

DUTCH COUNTRY AUCTIONS

The Stamp Center

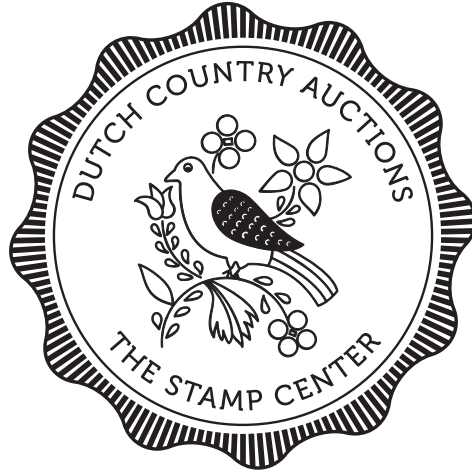

Presents

PUBLIC AUCTION #364

Now In Our 47th Year

Tuesday, May 12, 2026 - 10 am ET
Wednesday, May 13, 2026 - 10 am ET
Thursday, May 14, 2026 - 10 am ET

302-478-8740

www.dutchcountryauctions.com

4115 Concord Pike • Wilmington, DE 19803

HOURS (ET)

Monday-Friday: 9:30 AM to 4:30 PM
(Auction Days: 8:30 AM till end of session)

Please note: We are currently open by appointment only during our regular business hours. Please call or email to schedule an appointment.

CONDITIONS OF SALE

Bidding

1. The placing of a bid will constitute acceptance of the conditions of sale.
2. All bids are per lot as numbered in the catalog. The right is reserved to withdraw any lot or lots and to group two or more lots.
3. Lots are sold to the highest bidder at one advance over the second highest bid. The auctioneer shall regulate the bidding and in the event of any dispute the auctioneer's decision shall be final.
4. The auctioneer shall not be liable for errors and omissions in executing instructions to bid.
5. Unlimited bids and bids believed not to be made in good faith will be respectfully declined.
6. Minimum bid on any lot is \$50.00.
7. All lots will be sold at the price for which they are knocked down by the auctioneer, plus a commission of 15%.

Payment of Purchases

8. Successful bidders will be notified of lots purchased and must remit before lots are delivered. Persons who are known to us may, at our option, have purchases forwarded for immediate payment.
9. Terms are immediate payment in U.S. funds on receipt of the invoice. Payment by credit card will be subject to a 2% service charge.
10. The mode of shipment shall be at our option unless we are given specific instructions. A minimum charge of \$1.50 will be made in addition to postage, insurance, and handling.
11. Successful bidders agree to pay for lots as specified above and no credit is extended. For overdue accounts a late charge of 5% per month (minimum \$30.00) will be charged. Accounts are considered overdue after (30) days.

Quality

12. Any lot, the description of which is incorrect, is returnable within ten (10) days of receipt and must be received within four weeks from the date of the auction. All disputed lots must be returned intact in the condition received. The following lots may not be returned without prior approval: lots from buyers who have had the opportunity to examine them before the sale; lots described as having defects or faults may not be returned because of faults; and, lots in which the buyer has bid more than double our estimate. No illustrated lot may be returned because of centering, margins, or other factors shown in the illustrations.

Authenticity

13. All lots are sold as genuine, but should any lot be proved otherwise by written opinion of any responsible authority acceptable to us, immediate refund of the full purchase price will be made, provided we are notified in writing within 14 days from date of sale that an opinion is being sought. If claim is not made within this period, no lots are returnable for any reason at any time. We will not be responsible for any charges incurred by the buyer for expertization fees and costs unless the opinion states the item is not genuine, in which case we will pay actual costs up to a maximum of \$100.00. In the event an item is proved "not as described" it is returnable for a full refund. Any lot which has a certificate dated within the last five years is sold in accordance with the certificate and is not returnable for any reason including an opinion obtained in a new certificate after the sale. While we occasionally suggest what grade a coin may receive if certified, we do guarantee that grade (or any other grade) if a coin is submitted for certification.

Russell W. Eggert
Owner
Licensed & Bonded Auctioneer
Member



“CUSTOMER SATISFACTION IS OUR PLEDGE”

Dutch Country Auctions

PUBLIC AUCTION #364

INDEX OF SALE

IMPORTANT NOTICE

15% buyers commission is added to the hammer price of all lots.

LOTS

1st Session - Tuesday, May 12, 2026 - 10:00 AM ET

1-95	United States Covers & Stationery
96-117	U.S. First Day Covers
118-127	Deltiology
128-187	Worldwide Covers
188-311	U.S. 19th & 20th Century Stamps
312-346	U.S. Airmail & Back-of-the-Book
347-348	U.S. Revenue Multiples
349	U.S. Errors, Freaks & Oddities
350-413	Confederate States & U.S. Possessions
414-418	United Nations
419-430	U.S. Selections & Small Lots
431-543	U.S. Accumulations & Bulk Lots

2nd Session - Wednesday, May 13, 2026 - 10:00 AM ET

544-647	U.S. Collections & Large Lots
648-664	Autographs, Americana & Ephemera
665-668	Sports Cards & Related
669-673	USPS Products
674-691	Supplies & Philatelic Reference
692-1240	Countries of the World: Aden to Rwanda

3rd Session - Thursday, May 14, 2026 - 10:00 AM ET

1241-1327	Countries of the World: St. Helena to Yugoslavia
1328-1469	Regional & Topical Collections
1470-1625	Worldwide Collections & Large Lots

INSPECTION

Inspection of Auction 364 will begin on **Tuesday, April 14, 2026** by **APPOINTMENT ONLY**. Please call us at 302-478-8740 or email at auctions@dutchcountryauctions.com to schedule an appointment. Lot inspection is closed on auction days.

AUCTION DAY

Doors open at 9:30 AM on auction days. We will continue to offer live internet bidding via Stamp Auction Network. Our store will remain open by appointment only for lot inspection, purchase pickups and consignment deliveries. Please call or email to schedule an appointment.

BIDDING INCREMENTS

Bids	Increment
up to \$30	\$1
\$30 up to \$70	\$2
\$70 up to \$150	\$5
\$150 up to \$300	\$10
\$300 up to \$1,000	\$25
\$1,000 up to \$3,000	\$50
\$3,000 up to \$7,000	\$100
\$7,000 up to \$10,000	\$200
\$10,000 up to \$15,000	\$500

LOT	U.S. COVERS & STATIONERY	VALUE	
1st Session - Tuesday, May 12, 2026 - 10:00 AM ET			
U.S. COVERS & STATIONERY			
U.S. Stampless Covers			
1	PENNSYLVANIA Accum 18/19th Cent, (64) plus (2) folded letters w/ 3¢ imperfs, (44) letters w/ content; all from central PA, various rates & markings many red or blue cds cancels, from New Berlin, New Milford, Tioga, Lawrenceville, Willsboro, Rummerfield Creek, Standing Stone, Athens; cond varies, three w/ damage, others w/ file folds, creases w/ soiling, gen F-VF	EST WP	150-200 A
2	(40) Stampless cvrs mainly F/L wide variety abt 1784-1850 on acetate pgs in a binder incl VA, CT, NY, PA, IL, OH, MD, KY, MS, LA incl (2) Trans Atlantic, some manuscript, H/S, straight line, clam shell, many nice markings incl "5", "10", "PAID", "FORWARDED" etc, many w/ interesting content, mixed cond flts to F-VF	EST WP	200-300 A
U.S. Covers			
3	239 Columbian 30¢ single use on 1894 registered cover to Germany, tied by dateless San Jose, Cal. oval, NY FX label; New York transit & Bremen receiver on back; CV given does not reflect the FX-NY1 a(iv) label; sound, VF	CV WP	375.00 SE
4	RARE Boxer Rebellion era cover from China to Germany; US 2¢ entire U358 w/ #272, 279 and (2) 279B, each tied by large straightline "CHINA"; violet 17 Oct 1900 "REGISTERED / Mil. Postal Sta. No. 1, China." postmark (Tientsin); FX-NY1a(ii) New York registry label affixed w/ 24 Nov transit cds on back, violet "C 11 24 1900" mark & 6 Dec Erfurt receiver also on back w/ pencil notations; 2015 PF Cert states genuine w/ a few minor stamp faults noted	EST WP	2,500-3,500 HWC-SE
5	498f, 499f Both 1¢ & 2¢ singles from AEF booklet panes, paying wartime 3¢ rate, indistinct postmarks, censored, to Wilmington, Delaware; genuine use, 1987 PF Cert, F-VF	CV WP	1,500.00 SE
6	499f Washington 2¢ rose, single from AEF booklet pane tied by 9/17/17 Army pmk, to CA, then forwarded to KY w/ 10/17 Fresno machine cancel; censor mark, F-VF; 1987 PF Cert	CV WP	1,000.00 SE
7	504 Cover from Boston 8 Oct 1922 w/ 5¢ Washington, to Hotel Astor in Shanghai; 1 Nov receiver on back, 1 Dec "ADVERTISED" violet hs, boxed reasons for return violet hs ties stamp, finally 3 Jan 1923 US Shanghai "2" duplex cancel applied (Frajola type 31); unusual markings, officially the US post office closed 31 Dec 1922; only very minor wear, 1990 PF Cert, F-VF	EST WP	600-800 SE
8	505 5¢ rose ERROR, F-VF tied to cover by Mount Oliver PA, Dec 20, 1921 cancel, addr to Pittsburgh, opened at left, cover slightly toned at left & top, VF, incredibly scarce on cover!!	CV WP	2,250.00 LE
U.S. Covers by State			
9	HAWAII (5) 2¢ entires paying the special German direct Steamer treaty rate, which was extended to Hawaii Territory in August 1909; incl Waipahu duplex Sept 1909, Honolulu H.ISLS. duplex 1910, Honolulu Hawaii flag machine cancel 1912 (two versions), Kealia duplex 1913 and Honolulu duplex 1913 w/ German charity label on reverse; some minor edge wear, gen F-VF ex-Stupell	EST WP	200-250 SE
10	WASHINGTON Collection (36) diff cancels on covers & cards incl (16) territorials & (20) early statehood, most w/ nice clear strikes incl Dusty, Effie, Low Gap, Cloverland & others, gen F-VF	EST WP	150-250 LE
Advertising Covers			
11	AMERICAN EXPRESS envelope w/ image of travelers cheque in blue, Oct 1909 registered NYC to Steglitz, Germany, franked w/ 10¢ paying the 2¢ German steamer rate + 8¢ registry fee (the next month this went up to 10¢); NY FX label a(iv) affixed as well as (2) PO Seals OX13; attractive, F-VF ex-Stupell	EST WP	140-180 SE
12	HORSES & CARRIAGES a really nice group (27) diff spanning 1850s-1920s incl all over color designs, reverse illustrated, some w/ enclosures, topics incl: Wagons & Carts, Horse Sales, Funeral Supplies (hearses), Buggies, Harnesses, Horse Racing, Veterinarian, Harvesting Machinery, Horse Medicines & more, a marvelous & desirable group, gen F-VF	EST WP	400-500 LE
13	HOTELS abt (450) largely 1st half of 20th Cent, from simple corner cards to illustrated, abt half sleeved, few flts but gen F-VF	EST	150-200 B
Air Covers			
14	C3 Jenny 24¢ on FIRST FLIGHT card, stamp affixed to 1¢ postal card, two strikes May 15, 1918 First Trip Phila. postmark, ms "via Airoplane," handwritten note to Washington, DC; VF	CV WP	750.00 SE
15	BALLOON (3) Trans-Atlantic flown covers; 1977 Double Eagle, 1978 Double Eagle II and 1984 Rosie O'Grady; two have piece of fabric from balloon included, colorful covers numbered & signed by the pilots; gen VF	EST WP	250-450 LE
16	Unusual oversize cover from the first (failed) shore-to-ship attempt of mail flight from New York to S.S. Leviathan, large envelope from New York Times photography dept., to London franked w/ (10) C9, ms "Via First Aerial Seapost," proper black "Air Mail Flight Failed To / S.S. Leviathan" on reverse; F-VF (AAMC #573)	EST WP	100-140 LE
17	Accum several (100) sleeved covers, mostly cacheted first flights 1930-80; a few foreign as well (Canada, Brazil); a few jets, airport dedications, other events, PM signatures, etc.; a few flap marks as typical for period, gen F-VF ex-Stamp Smith	EST WP	150-250 B

LOT	U.S. COVERS & STATIONERY	VALUE	
18	Collection over (100) various air covers 1920s-70s incl various autographs of early pilots incl Earl Ovington, Walter T Hinton, Frank Hawks, Casey Jones, John Powers, Curtis LeMay, Helen Richey (woman pilot), some air race, first flights, survey flights, commemorative flights, experimental flights, ship to shore, interesting frankings incl #622, C5 & others all in a Showgard cvr album, mixed cond to F-VF	EST WP 300-400	A
Civil War & Related			
19	Abt (211) Unused Patriotics incl (1) Magnus, many Magee & NY Union Envelope Depot, also Mumford, Murphy, Upham etc, B&W, mono-color & multi-color, just few are simple designs; marked w/ old prices; could be few reprints, few stains or creases but gen F-VF	EST WP 1,000-1,250	A
20	Abt (406) Patriotics largely unused & largely Civil War (few Spanish-American War) incl (10) Rebel states & (23) Union states by Reagles, B&W, mono-color & multi-color, some simple flag designs but mostly more elaborate; (3) mailed Civil War & (5) mailed Spanish-American War; some appear to be reprints, few stains or creases but gen F-VF; also Weiss catalog & few other publications incl Walcott Collection	EST WP 1,650-2,000	L
Military Covers			
21	Accum abt (1000) incl abt (325+) Naval cacheted 1930s-2000s, rest mostly soldier's mail w/ some sailor's mail, mostly WWII w/ some later; typical cond	EST WP 400-500	L
22	Binder (104) WWI era covers & postcards, total marked retail \$1,996; incl US, British & German naval covers, POW, YMCA, free franks, wide variety of cancels, PPC & more; gen F-VF	EST WP 750-900	A
Naval Covers			
23	DESTROYERS (152) diff Weigand large photo cachet covers, not complete but one of our largest offerings of these; only a few addr, gen VF	EST WP 1,000-1,250	B
24	LINTO Cachets on (282) Naval covers, all diff incl most major varieties from Linto #1 to 142, plus a nearly complete set of the Prexies; fills (3) Lindner cover albums, abt a third of cachets were hand-painted or thermographed by Linto; gen VF	EST WP 1,000-1,250	B
25	SUBMARINES Accum abt (1600+) DRW (Don R Wilson) cacheted addr/UA event cvrs, partially sorted in a box; events incl anniversaries, christenings, commissions, launchings, sea trials & more; most retail \$2-5 ea; light to moderate dup; owner's RV \$3,750 (NV); all sleeved; gen F-VF	EST WP 600-700	L
26	WEIGAND (178) diff hand-painted cachets, incl (20) diff Destroyers w/ painting of namesake officer; mostly 1938-42; these retail \$10-25 each; housed in (3) Lindner cover albums, gen VF	EST WP 1,500-2,000	B
27	Abt (135+) US Navy Operation "Remember" hand drawn & colored addr cvrs of mainly destroyers incl (13) diff Ruben James, (28) diff Gilmer & many more, many are cancelled on many diff navy ships in the 1990s; interesting Navy postal history, some sleeved; owner's Retail Value \$1,500+ (NV); gen F-VF	EST WP 300-400	B
28	Naval Cover Collection in (9) cover albums or binders; incl Battleships & aircraft carriers (196 diff), Destroyers (292 diff), Auxiliary ships (304), Cruisers (144) and Schlecter cachets of birds, fish or destroyers (89); mostly 1910-45, most w/ cachets, many multicolor; gen VF	EST WP 900-1,000	L
29	Absolutely Ginormous Accum of naval & related covers, all sleeved or in (2) cover albums & a few stkpgs; these originally filled (6) banker's boxes so several (1000) are present, none noted but some minor dup possible in this large accum, majority are addr to one collector; most appear modern (1960s-2010s); ships, expeditions, welcomes, submarines, tests, anniversaries, ship cancels, stamps & cachets, nuclear, also some aviation, space or other topical event cvrs mixed in; huge variety, all appear VF+	EST WP 2,000-2,500	L (5)
Postage Due Covers			
30	Group (10) US covers to Europe using the early 20th century 2¢ "German Steamer" rate, but with postage due by stamps, manuscript or handstamp markings; (2) have stamps, 1909 France 5c & 10c, to Karlsruhe forwarded to Cherbourg; 1914 St. Louis to Carlsbad "Badin", forwarded to Carlsbad, Austria (now Czechia), (4) 30h dues, accompanying letter from German expert analyzing the confusing cover; others w/ various markings as "T", "Centimes / 30", "Porto", blue crayon; fees mostly for forwarding, but one is used after the special rate had ended; gen F-VF; ex-Stupell	EST WP 140-180	LE
Registered Covers			
31	Jan 19, 1911 Registered 2¢ entire uprated w/ a 6¢ & two 2¢ Wash/Franks paying 2¢ German Steamer rate + 10¢ registry fee; Boston FX-B01 and violet hs, receipt requested, New Hampshire to Swabia; these FX labels were discontinued just a few days later; back flap tear, o/w F-VF ex-Stupell	EST WP 130-160	SE
32	1912-13 (4) Registered covers using the 2¢ German Steamer rate and F1 Eagle 10¢ stamp, sent from Port Townsend, WA, Elkton, MI, Fort Dodge, IA and Kellogg, ID; three are 2¢ entires; gen F-VF; ex-Stupell	CV WP 340.00	LE
33	Abt (45) incl abt (28) registered package envs & abt (15) registered package tags, written up on pgs, incl env w/ OXF1 (Barber), prelim version of catalog; cond varies, few w/ flts, rest some w/ typical wear or soiling but gen F-VF	EST WP 200-300	A
Seapost			
34	Cover franked on Hamburg-Amerika Linie using less common double "German Steamer" rate of 4¢, paid by (2) #406 tied by 20 Mar 1914 U.S. German Sea P.O. cds, on liner envelope, ms "Via Queenston" to NYC; F-VF; ex-Stupell	EST WP 100-120	SE

LOT	U.S. COVERS & STATIONERY	VALUE	
Space Covers			
35	Marvelous Collection over (375) diff earlier cacheted cvrs from the period 1958-early 1970s (Skylab program), earlier incl Atlas, Titan, Redstone, Thor, Gemini, Apollo, etc, early unmanned launches from Cape Canaveral, Wallops Island VA, etc w/ cachets incl Beck, Sarazin, Goldey, Gordon & more, a wonderful lot for the space enthusiast, clean & gen F-VF	EST WP 350-450	B
Topical Covers			
36	EDUCATION abt (33) incl (12) illustrated adv, (2) cameo (incl 1 on back not mailed), (11) Clinton NY w/ write-ups incl (9) stampless (some w/ Hamilton College related contents, some not) plus (2) unmailed letters (not in count); rest school corner cards, all but (2) 19th Cent; few flts but gen F-VF	EST WP 160-200	LE
37	MILITARY Themed covers, event covers, FDC, PPC, postal souvenirs & more; incl cachets, pictorial cancels, comml or collector made, a couple signatures, more; gen F-VF+	EST WP 140-180	L
38	TAGS Impressive Collection of mailed stamped tags reflecting rates for special handling, perishable goods & insured; from manufacturing, wholesalers, banks & agricultural sources (seeds, live plants); mostly 1890s-1940s w/ a few modern insured, library rate or early express mail; a few extra items incl invoices, covers, postage due & more; some commem use but mostly Fourth Bureau & other defines w/ a few perfins or precancels; expect some typical flts, gen F-VF	EST WP 500-600	A
WWII Patriotic Covers			
39	(100) WWII Patriotic covers in pgs in binder, a few not mailed, most stamped & mailed w/ non-military machine town cancels; good variety, gen F-VF	EST WP 150-250	A
Zeppelin Covers / Cards			
40	C13 Europe Pan-America round-trip card w/ proper flight cachets, \$1.30 affixed to 1¢ postal card, VF	CV WP 390.00	SE
Cover Selection			
41	Abt (29) covers & trade cards incl 1898 Winchester Gun adv cover (illustrated in red on both sides), FDCs: #735 (2), 735a (wear at top), 750, 751 (folded), 856 hand colored wood block (Mellone 856-49 \$250); Inaugurations: (3) 1933 FDR, 1945 & (3) 1949 Truman, 1953 Eisenhower; trade cards incl (7) stamp & (5) coin themed; few flts as noted but gen F-VF	EST WP 250-300	LE
19th Century Covers			
42	Small Collection (56) diff from abt 1860-1890s incl stationery & postal cards, some interesting cancels incl geometric, numerals, letters, corks, etc incl War Dept entire, #236 on registered, many Banknotes, 1885 Florida & more, cond varies gen F-VF	EST WP 125-175	LE
43	Attractive Group (36) diff, a few later to abt 1913, various uses, solos, overseas, registry, etc incl #24 strip/3, 32, 63, 68, 73, 93, 114, 161, 205, 232, 234, 235, 236, 287, 288, 289, 330, F1 & others, mixed cond flts to F-VF	EST WP 200-300	LE
44	Selection better Civil War era covers; 1862 Westborough, Mass to James FB Marshall visiting Washington, DC incl visit to Abraham Lincoln, w/ #65 tied by "PAID" hs (article accompanies); (14) "post-Appomattox" covers from Virginia 1865-67 as federal mail systems were re-established, incl ms postmarks, sender James Kemper of Gettysburg fame, no content; finally, undated Black Jack on cover; gen F++	EST WP 250-350	LE
45	3¢ 1851-57 Imperf & Perf abt (159) incl abt (81) imperf & abt (78) perf unchecked by us for colors or varieties; typical cond w/ some rough opening & stains to sound F-VF	EST WP 400-500	B
46	Accum abt (330) incl (6) stampless, abt (162) #65, abt (35) 114 & abt (126) Bknts, incl few adv & some better cancels; typical cond w/ some rough opening & stains to sound F-VF	EST WP 650-800	B
Cover Accumulations			
47	Accum abt (1150) incl much military w/ contents & penalty mail, also postcards, flights, few RPO & HPO, auxiliary markings, few FDCs incl #622, 647, 1355 (6), unused U219, UX18 (5); cond varies	EST WP 125-150	L
48	Accum abt (2500) incl abt (350) modern local posts, abt (1150) events incl abt (600) 1932 G Washington, abt (375) meters, rest comml & collector mail; owner's counts (NV), few flts but gen F-VF	EST WP 200-250	L (2)
49	Accum (100s) various cvrs, much postal stationery incl Hawaii UX5-6 & used UX8 also unused US UC9 & much related to 1932 Washington Bicentennial incl FDC, event cvrs, some interesting ephemera incl 1848 HS diploma, bills of sale, Victorian embossed chromo-litho cutouts, Trade Cards & more, mixed cond faults to F-VF	EST 200-300	L (2)
50	Accum many (100s) covers of all kinds, unsorted, regular & business size, comml, 19th cent, FDC, used & mint stationery, some UN & other foreign w/ US themes, cacheted events, FDR topicals, more; gen F-VF	EST 200-300	L
51	Dealer Accum (88) sleeved covers, (38) are stampless, also registered w/ F1 & several w/ Wash/Franks, adv, WWII themed, postage due, more; only a few minor typical flts, gen F-VF	EST WP 200-300	B
52	Accum (1900+) covers, mostly FDC but also vintage PPC (250+), Birds/Flowers & State Flags FDC, souv pgs, ceremony programs & more; gen F-VF	EST 250-350	L
53	Accum abt (1000) 20th Cent stamped cvrs, much 1920s-50s incl WWII era mail w/ corresp; group abt (100) w/ Abraham Lincoln topicals, only a few FDC, small group 19th Cent as well, noted commems, a few corner cards or cacheted event cvrs, (3) very nice adv cvrs for clocks; gen F-VF ex-Stamp Smith	EST WP 300-400	L

LOT	U.S. COVERS & STATIONERY	VALUE	
54	Accum abt (5000) mostly 1950s-80s FDC, incl abt (250) uncached, abt (750+) events, abt (750) UN, few (100) comml & foreign incl New Brunswick #9 to Maine; UA/addr, some flap marks & few flts but gen F-VF	EST WP 350-400	L (3)
55	Interesting Accum abt (4000) cvrs 1850s-1940s mainly roughly sorted by issue into baggies, many (100s) 19th Cent incl #11, 26, 65, various Banknote incl 184, 207, 210, 220, First & Second issue Bureaus moving on to Wash/Franks & later also pre-1920 postal cards & entires mainly from upstate NY, New England & PA but others too, mixed cond flts to F-VF	EST WP 350-450	L
56	Accum (500+) in pages or sleeved, incl used & mint postal stationery, adv, events, FDC, cachets, airmails, abt a third are vintage to linen PPC incl many better pretty ladies, artist signed, ships, Indians & more; a few postal souvenirs, bits of ephemera & more; mostly 1880s-1940s, gen F-VF	EST WP 400-500	L
57	Accum abt (7500+) mostly US cvrs incl adv, air, comml, corresp, event, fancy cancels, FDC, Flags of the Nations (removed from albums to save weight for mailing), Airmail letter sheets, State Flags, modern postal stationery, FDCs addr/UA, some Austria FDCs as a bonus & not counted in EST, #10 size airmail covers, commercial type, few flts but mainly F-VF	EST WP 450-600	L (3)
58	Accum 19/20th Century abt (240) incl abt (75) Columbians, abt (18) Prexies incl Nov 5, 1947 25¢ solo on registered airmail, Bknts incl 1884 Bristol Ferry RI, few adv, registered incl 1908 to Hawaii Terr & 1910 NY exchange label, C20 FDC/first flight, stampless Collingwood Harbor Canada to NY, more; few fronts, cond varies w/ some rough opening or stains but much sound F-VF	EST WP 475-600	B
59	Abt (900) 19th/20th Cent incl abt (40) stampless, abt (50) tied Christmas seals incl WX21 illegal use & WX46, much OH & VT, abt (50) Chicago Worlds Fair post cards, RPOs, adv, flights, few registered & special delivery; some flts but mostly F-VF	EST WP 600-800	L
60	Cover & Postcard Accum (1500+) items, many sleeved or in albums, most US, many Naval, also postal history, FDC, ephemera & more; gen F-VF	EST WP 750-1,000	L
U.S./ Foreign Covers			
61	Accum abt (1500) primarily US FDC cacheted incl Gold Replica, Artcraft & not, some to the 2000s w/ color cancels, various foreign incl China PRC FDC 1980s, Br Empire w/ Australia, American Revolution Bicentennial & more, gen F-VF	EST 150-200	L (2)
62	Accum abt (1500), US incl O124 Blk/6 on UO72, registered incl C1, Naval incl polar, flights, space, postmark interest, FDC; foreign incl few China, Transvaal w/ US dues, Ethiopia incl (2) B6-10 on expo covers, (2) B11-15 FDC, Pakistan FDCs, more; few flts but gen F-VF	EST WP 200-250	L
63	Accum over (2500) covers some in binders abt 75% US incl FDC, from the 1930s-70s, postal stationery cards & envs, First Flights few 19th Cent incl stampless, various PPC incl (18) diff 1906 San Francisco earthquake, foreign incl many FDC incl GB, various odds & ends, mixed cond flts to F-VF	EST 200-250	L (2)
64	Accum (300+) Sleeved covers, US incl several hand-drawn FDC, WWII patriotics, some early 20th Cent stamped mail, Canal Zone; foreign all kinds incl first flights, used stationery, airmail, PPC, early 20th Cent & more; noted Saudi, Bhutan, Malaya, Switz, Austria, Germany & more; gen F-VF	EST WP 200-300	B
65	Accum abt (4000) mainly 20th Cent in (2) cvr albums & loose; slightly more WW than US; incl comml, educational, personal, cacheted addr/UA FDC; some stationery & airmail; few oversized; wide range of countries; also incl abt (600) UN cacheted mostly UA FDC all (3) offices 1960s-80s in (8) binders; many sleeved; nice mix; few flts to gen F-VF	EST 350-450	L (4)
66	Accum abt (5000) mostly US FDC incl (2) #1053 (Anderson), many Famous Americans, many Cachet Craft, flights, foreign FDC incl Canada, GB, IOM & Br Empire; few comml; UA/addr, few (100) uncached, cond varies	EST WP 400-500	L (2)
67	Accum WW/US abt (2500+) & abt (2500+) WW/US PPC or postal cards, PPC have many scenic views of cities, railroad, cars, towns scenic view, real photos, few Tucks PPC, many color & some B&W, covers have adv, air, comml, corresp, event, some nice franking, fancy cancels & FDC some w/ no cachets, addr, WW FDC addr & UA, nice variety for retail, few flts but mainly F-VF	EST WP 500-650	L (2)
Postal Stationery			
68	REPLY CARD Unused Group consisting of UY1-5, UY9 (2) & Philippines UY2; light tone stripe on UY3, no seps, gen F-VF	CV WP 552.00	SE
69	Selection Entire Stationery envs w/ nice group unused incl U219, U238, U293 outside perfs missing, U348, U458h, U515d, UC16c, UO7, UX5, UX6 few spots, UX8 (2), UX11, UX16, UX18, UX23, UX24, UX25, UY1, nice group for resale, most F-VF	EST WP 150-250	SE
70	CUT SQUARES Collection (100s) mainly unused 1863-1950 on Scott pgs incl Unused: U54, U57, U58-61, U63-65, U74, U76-87, U85-88, U198, U204, U218-19, U221, U324-35, U523-28 & Used UO36-27, UO61, others, gen F-VF	EST WP 250-300	LE
71	Accum abt (3500) abt 1/3 used & 2/3 unused, unused mostly common but incl U527, U528 (11), CZ UC2 (2), UX2, (CCr), used incl 1884 Wells Fargo (messenger cancel, flts), CZ UC2, few twice used postal cards, western pmk interest, 1898 stamp dealer; few flts but gen F-VF	EST WP 300-400	L
72	Exciting Lot (1000s) postal stationery incl postal cards, post cards, stationery both regular & air, many other types of stationery, dup for sure, well worth a look, excellent lot for dealer or eBay sales, few flts but mostly all F-VF	EST WP 400-500	L (2)

LOT	U.S. COVERS & STATIONERY	VALUE	
73	SPECIMEN Entires abt (300) 1860s-1900s, mix of small & large sizes, light dup, few flts & few w/ pencil notations but gen F-VF+	EST	400-500 B
74	Entire Collection approx (1000) */O U2//609 & airs & officials in Vario pgs in (12) nice binders incl Unused: U26 (2), U27 (2), W47, W53 (2), W55 (3), U56 (4), U87 (2), U211, U219 (4), U293 (7), U336, U338, U339 (2), U344 (2), U345 (2), U346, U347, U351 (5), U375, U381 (4), U426 (2), U454 (die ?), U478, U501 (2), U509B (3), UC9 (3); Used: U3, U6; few flts but gen F-VF	EST WP	1,200-1,500 L (2)
CSA Covers			
75	Selection (17) covers, dealer sleeved & IDed; incl #1, 2, 4, 6, 11, 12; singles & a few pairs, (2) stampless Tudor Hall, VA & Newberry CH, SC both "PAID 10"; expect some typical wear & flts, gen F+	EST WP	1,250-1,750 LE
Ryukyu Islands Covers			
76	(8) FDCs: #8-13 Complete set on blank env, 50s is pair, all tied by 1/21/50 Naha bilingual cds; #14 Ryukyu University, black cachet & red pictorial cancel of man holding globe; #15 Arbor Day, black cachet, red pictorial cancel, also franked w/ #14 w/ Naha pmk, addr to APO; #18 Establishment of Government, red cachet w/ dove & map, red pictorial cancel, on Seasons Greetings card; #54 Shuri Gate official cachet, extra blue h/s & red pictorial cancel; UX19 w/ cachet, UX30, UX35; gen VF	CV WP	406.00 LE
77	U1a Unused 50s orange red letter sheet, Scarce first printing on gray paper, mounted on Bush page, not much sweet potato flap gum remaining, VF	CV WP	1,500.00 LE
78	UC3i 1960 Surcharged air letter sheet, type d 13¢ on ¥15 w/ stamps #55, 58 added for new 15¢ rate, RPS UC6-A, abt (2000) produced, unused, VF	CV WP	300.00 LE
79	Collection of air letter sheets, incl Unused: UC1, UC1a, UC2 (2), UC3, UC3a (2), UC3e; FDC UC1a (2), UC2 (2, w/ diff cancels), UC3, UC4 (no cachets); varieties incl UC3a w/ printing flaw 3rd bar in surcharge, on aerogramme w/ two stamps added for rate change (only 6 known per RPSS #UC6-Aa); two used UC3a aerogrammes w/ 2¢ Currency Conversion stamps added for new rate to US, but mailed before the date of the "official" sheets sold thus (privately done); CV \$700 excludes UC6Aa; gen F-VF	EST WP	250-350 LE
80	UX4a Surcharged vermilion 15s postal card on tan paper w/ 85s surcharge type c, uprated w/ E1 special delivery, both tied by 23 Apr 1952 cds, to military base in Florida, VF	CV WP	167.50 LE
81	UX4b Surcharge 15s + 85s type a, orange red, uprated w/ pair #9 for service to England, tied by 12 April 1951 cds, a month after issue; attractive use, VF, ex-Thoman	CV WP	106.00 LE
82	UX4c Surcharged 15s + 85s type a on tan card, vermilion, unused, VF	CV WP	1,500.00 LE
83	(3) Examples of the controversial Japanese 15s postal card w/ Ryukyu 85s surcharge Type a, footnoted in Scott after UX4, listed in RPS as V8C, approx (1000) produced; VF	CV WP	300.00 LE
84	SCARCE (2) Japanese 15s cherry blossom postal cards with 1/25/53 Naha machine cancels; these Japanese cards were brought to Ryukyus to supplement the need for cards for surcharge (see footnote after Scott UX4); per RPSS "several hundred" were set aside to use for souvenirs at the 1953 dedication ceremony for the new Naha Central Post Office, one card has one machine cancel, the other has (3), both types shown in RPSS catalog; VF	EST WP	140-180 SE
85	UX9 First official New Year's ¥2 postal card, (2) examples from 2nd printing, both uprated for international use w/ 50s stamp #8 & tied by 1/1/56 pmks; one has standard two-character "New Year" dark orange vertical hs, second has rare 4-character "New Year Greetings Abroad" hs; both VF on Bush pages	EST WP	100-140 LE
86	Specialized Paid Reply Postal Card (UY) collection, unused in corner mounts on Bush album pages, incl UY2 & UY2a (2 ea), UY3, UY3b, UY4, UY4g, UY4o, UY4q, UY5a, UY5g, UY5m, UY6, UY6a, UY7 (3), UY8, UY8a, UY9, UY11-17; also USED UY4b, UY5h w/ commem Miyako cancel, UY11-17 FDCs most w/ cachets; there are several duplicates and several varieties w/ RPS catalog numbers given; bonus: RPS Specialized catalog Part II Fascicle 2 for these cards (2015); gen VF	EST WP	800-1,000 L
87	UY4r Scarce unsevered 15s+85s reply card, 85s surcharge type c, RPS VX5C-A, VF	CV WP	3,500.00 LE
88	UY4w Scarce unsevered 15s tan reply card w/ type d 85s surcharge on message card but surcharge omitted on reply card, RPS Catalog VX5CAa, unused VF, listed but not valued in Scott	EST	300-400 LE
89	RARE 15s+15s Postal Reply card, unsevered, issued by the Yaeyama Gunto Provisional postal authorities in 1949, card UY2 w/ message card having black circular handstamp w/ three lines of text; past cost marked as \$1800, IDed as Schoberlin PVXY2-A w/ only (5) known! ex-Oyama, Grassman	EST WP	1,500-2,000 LE
90	UY6c var Surcharged reply card 50s + 50s on light tan paper, doubled surcharge, pair #14 added for airmail postage, tied by 1952 cds; Scott CV for regular used reply card, VF	CV WP	150.00 LE
91	UZE1 First election postal card, unused, on Bush album page, VF	CV WP	300.00 LE
92	(7) US Military Covers related to the Ryukyus; 1946 Naval stampless, others 1945 stamped from APO or Navy, all IDed by collectors, gen F-VF	EST WP	100-140 LE
93	Collection Covers & Documents on the periphery of philately, many w/ dealer or collector annotations; pre-war 1945 Japanese ration coupons for use in Ryukyus; 1948 document w/ provisional ¥13 paid handstamp; (4) diff Cash Remittance envelopes w/ special stamps; bulk mail receipt, election campaign slip w/ photo, stop delivery form, scarce telegram envelope from Makishi; family registration envelope (scarce), change of residence card, mailed, postage due receipts and record book, 1968 cashier's check w/ R18; several mailed using postage stamps; gen F-VF	EST WP	200-300 LE

LOT	U.S. COVERS & STATIONERY	VALUE	
94	Collection (50) Ryukyu covers, housed on Bush pgs in W/A binder; w/ annotations by dealer or collector; incl (2) native covers w/ Japanese stamps & US Army censor tape; #7 on native cover, several used postal cards w/ stamps added for US rate, registered and other auxiliary markings, 3¢ revenue used as postage, due marking, pictorial cancels on postal cards, (3) stampless incl boxed handstamp ¥13 marking; good overview of postal history, gen F-VF	EST WP 500-600	L
95	Specialized Postal Card (UX) Collection in corner mounts on Bush album pages, UNUSED incl UX1-3, 3a, 4, 4a, 4b, 4e, 5-8, 9 1st & 2nd printings, 10-11, 12 w/ varieties, 12c, 13-44; USED UX8a, 8b, UX9 1st & 2nd printings, 10 (2) diff fluorescence types, 11, 12c; Varieties incl UX4b w/ red violet surcharge (V4Ca): Japan 15s cherry blossom card surcharged 85s (footnoted in Scott CV \$100), UX8b w/ last day of validity cachet, UX9 mailed on 1/1/56, several other varieties as marked by Bush or owner; FDCs: UX10, 11 cachet (several tagging & paper types), 12-19 & 21-36 cacheted, 37-44 w/o cachet; a few dup, numerous varieties, a couple w/ minor foxing, gen VF	EST WP 600-800	A

FIRST DAY COVERS

First Day Covers

96	909c & 915a cacheted addr & UA Blk FDC reverse printing of flag covers; both need Certs; owner's CV \$1,200 (NV); few flts to gen F-VF+	EST WP 200-300	LE
----	---	----------------	----

FDC TOPICALS

Baseball

97	#855 (36) incl AC, Anderson, (4) Fidelity, (2) diff Grandy, Historic Arts, (3) HF, (2) diff loor, (11) Leatherstocking, (2) other cachets & (9) uncacheted; mostly addr, (1) cacheted & (1) uncacheted toned & (1) uncacheted tape stains, o/w few flap marks but gen F-VF	EST WP 375-450	B
----	--	----------------	---

Ducks

98	Accum abt (230+) cacheted UA FDC incl abt (170) RW50 // RW66a loose in a box incl a few handpainted, abt (20+) 1983-95 in PCS folios w/ dup, abt (20+) 1984//2005 in Fleetwood folios w/ dup, (11) maxi cards 1990-2000 in Fleetwood folios; also incl abt (300) State Duck UA FDC mostly Milford cachets; also incl abt (50+) FDC ceremony programs 1980s-2000s in (2) binders & more; gen F-VF	EST WP 300-400	L (2)
----	--	----------------	-------

Handpainted

99	ARMSTRONG (35) add-on incl #804b-7a, 855, 1295, 1381, 4075a-c, 4085-88, 4694-97, 4806a, 4898-4905, (4) joint issues, C22, few others; 855 toning, o/w gen F-VF or better	EST WP 300-400	A
100	HARWARD abt (210) "KAH" late 1980s-mid 90s, all sleeved, UA, gen VF	EST WP 250-350	B
101	Selection (165) better cacheted FDC & event covers, many sleeved & marked for retail; no commons, noted Doris Gold, Collins, FCE, Ryan, HAM, Kibbett & others; 1980s-2000s, many all-over designs, computer-generated, hand-painted; a couple dup, gen VF ex-Stamp Smith	EST WP 300-400	B

FDC CACHET MAKERS

FDC Cachet Makers

102	ACE abt (550) owner's count (NV) mix of mostly handpainted or computer generated w/ few paste-on, some FDC, some neatly opened, abt (50) oversize, many sleeved, few folded but gen F-VF+	EST WP 180-220	L
103	COLORANO (4) Cover long boxes filled w/ unsorted "silk" cacheted FDC (rough count 2000), over half are sleeved, some marked for retail, 1975-2009, many series / se-tenants bundled together; also a few foreign (Canada, GB); gen VF ex-Stamp Smith	EST WP 600-800	L (2)
104	COLORANO Huge Dealer Stock, (7) long 500-envelope boxes plus (1) regular shoe box, all filled w/ "silk" cacheted FDC 1985-2009; mostly commems, one box is mostly stationery (entires & postal cards), Great Americans, airmails and more; small group early smaller size "silk" cacheted cards (1971-80); a few foreign (Canada); incl lots of se-tenant sets sleeved together, incl 50-stamp issues; dup, gen VF ex-Stamp Smith	EST 1,250-1,500	L (2)
105	HAM (3) Cover albums w/ (316) diff Louis Hamilton (HAM) cacheted covers, mostly FDC but also a few inaugural & events 1978-92; many great topics, these sell for \$3-25 ea online; gen VF	EST WP 1,500-2,000	L

FDC COLLECTIONS & LOTS

FDC Accumulations

106	Accum abt (2000) cacheted & not cacheted, addr/UA FDC 1930s-80s, loose in a box & in (9) cvr albums; also mixed in some events, personal & comml cvrs, some in glassines; few flts - flap marks, toned but gen F-VF	EST WP 200-300	L (2)
107	Accum abt (2350) 1930s-90s incl abt (40) Fluegel, abt (95) Colorano, abt (200) HPO (largely first trip), abt (200) RPO (largely cacheted), abt (40) oversize (incl FD ceremony programs), abt (500) uncacheted, abt (200) stationery; few flts but gen F-VF	EST WP 200-250	L
108	Accum (500+) from 1938-98 mainly FDC in (7) albums, mostly addr & abt (50) pgs w/ FDC attached, 2nd large ctn w/ abt (1000) US covers, FDC & PPC, few flts but most F-VF	EST WP 250-350	L (2)
109	Dealer Stock FDC, majority sleeved, many popular topical, plenty of common cachetmakers (Fleetwood, ArtCraft etc) but also representation of less common ones, incl computer generated; some high values (\$5 Americana PBK, \$9.95 Express); gen post-war to early 2000s but noted a few Prexies & other 1930s; abt 10% addr, gen VF ex-Stamp Smith	EST 300-400	L

LOT	FDC COLLECTIONS & LOTS		VALUE	
110	(2) Long cover boxes jam packed w/ mostly sleeved cacheted UA FDC, large number are sets of sgls from se-tenant issues; Gill Craft, Fleetwood, Colorano, ACS, Softones, Bennett, HF, Art Craft, Eskin, CL, Cachet Craft, others; also incl event or stamp show covers w/ cachets; gen VF ex-Stamp Smith	EST	300-400	L
111	Large Accum over (5000) 1930s to early 2000s some in binders or vinyl pgs, abt 90% cacheted from a variety of makers incl Artcraft, Artmaster, Fleetwood, P.M. of America, Golden Replica, Mystic incl some better incl #803-32, 859-93 & others, wide variety w/ dup, abt 70% UA, gen F-VF	EST	300-400	L (4)
112	Accum approx (4000) mostly 1930s-70s incl #725 (3 diff cachets), 730 (APS), many Prexies incl 804b-807a WSE set, 832 Fidelity, 839-51 Grimsland, loor & WSE sets, many Famous Americans, 3182-91 PCS set, C25-31 AC set, C46 FW, (4) 1933 FDR inauguration, SC4 souvenir card w/ show cancel (2); some heavier dup; UA/addr, few flap marks or flts but gen F-VF	EST WP	400-500	L (2)
113	Accum approx (6000) 1930s-90s, mostly common 1950s-70s but incl #734 Eagle Cover Service, 804b-807a (2) & 839-52 Fidelity sets, occasional Cachet Craft & others; partly sorted, many in glassines, UA/addr, few flts but gen F-VF	EST WP	500-600	L (3)
114	(2) Large & (1) medium size shoe box, unsorted dealer accum (800+) w/ many sleeved, some marked for retail, 1970s-2000s; wide variety of cachet makers incl some better: Arts & Crafts, much Fleetwood, much Ryan all-over designs, Dynamite, Colorano & others; also some produced by local stamp clubs (FDCs & events); some full sets, some dup; gen VF ex-Stamp Smith	EST	500-600	L
115	Accum abt (7000) mostly 1930s-80s, mostly common w/ abt (50) Fluegel, abt (250+) Colorano & scattering of other better incl #859-93 loor, 906 Anderson; partly sorted, mostly in glassines; UA/addr, few flts but gen F-VF	EST WP	500-700	L (4)
116	Accum approx (4000) incl abt (1000) 1930s, incl #730 & 731 Rice (731 stain), 771, 785-89 & 790-94 pair of Evans, 853 (Mellone 2, 36e.1, 39 & many others), 855 loor (51b), 858 (3 Crosby sets), 1909 (FW & 3 AC), C19 loor, C24 (WSE & 3 Evans), C46, CE2 (2 diff), much more; UA/addr, few early uncacheted, few flap marks or flts but gen F-VF	EST WP	800-1,000	L (2)
FDC Collections				
117	Collection apx (145) diff early 1925-33, classic early cacheted & addr FDC some multicolored, label add-ons, handstamped & printed, many 2¢ reds, 3¢ purples, early defins & coils, some first cachets & other material of the period, nice & clean, gen F-VF	EST WP	250-300	B
POSTCARDS				
Foreign				
118	FRANCE Set of (10) post-WWII postcards showing children as US GIs and French girls, celebrating Liberation; incl jeeps and flirting, bilingual text (best is "Entente cordiale" walking arm-in-arm); artist signed Leclerc, printed in France; cute & colorful, like new, VF; ex-Stupell	EST WP	100-140	LE
119	JAPAN Collection (80) in Lindner cover pgs, pre-WWII, mailed or not regular PPC, some w/ special pictorial cancels, incl nature, geisha, buildings, art; gen F-VF	EST WP	150-200	L
120	Accum abt (4000) largely European & almost all pre-WWII travel type, incl abt (500) mailed Italy, also much GB incl (50+) Tucks, France & Germany, some US & Canada, misc others; some typical wear & few flts but gen F-VF	EST WP	400-500	L
Military Related				
121	Accum abt (130) World War I era, US & foreign, on BCW pgs in binder; mailed & unmailed, some RPC, scenes of soldiers, field camps, after battles, naval, cities, guns/artillery, few w/ airplanes; cond varies, some w/ edge flts, gen F-VF	EST WP	150-200	A
Topicals				
122	FLATIRON Building in NYC, mostly postcards but also some ephemera; (35) vintage, undivided back, white border, linen, one hold-to-light, others incl 1907 corner card of building, to Germany w/ FX label, (5) stereoscopic cards, some PPC of nearby locations or views from Flatiron, (2) "23 skidoo" cards, more; cards mailed & not, some minor typical wear, gen F-VF ex-Stupell	EST WP	150-250	L
123	Accum several (100) PPC & ephemera on various topics; variety of PPC incl vintage to white border travel scenes, actors & actresses incl movie shots, Civil War & other military; complete set of (50) Player cigarette cards "Film Stars 3rd Series," Legends of the West picture postal card pack, a few FDCs, selection of USPS "Stamper Cards" and more; gen VF	EST WP	180-220	B
124	Abt (1050) incl dogs & cats, space, movie stars/Hollywood, Alaska paintings, W Turner cards, wildcats, birds incl hummingbirds, etc; all modern, largely unmailed, gen VF	EST WP	200-250	B
U.S./ Foreign				
125	Abt (700) PPC incl vintage to modern w/ topics of flight, ships, art, pretty ladies, even some postal stationery; noted some US, mostly foreign incl Dutch, Japan, GB, Germany, France; most are sleeved, gen F-VF	EST WP	200-300	B
126	Abt (800) items, most PPC but also some various US/WW covers; abt (400) PPC are unmailed, many are sleeved & some w/ marked retail; vintage & linen eras mostly w/ much travel scenery cards; quality selection, gen F-VF	EST WP	250-350	B

LOT	POSTCARDS	VALUE	
Accumulations			
127	Abt (1100) Vintage to early chrome, unsorted, many travel scenes, hotels, some novelty or souvenir packs, good variety, some typical wear, gen F-VF	EST WP 150-200	B
UN COVERS			
UN Covers			
128	Accum abt (2700) cacheted UA FDC 1950s-70s w/ many more 1980s-2010s incl sets, oversized S/S & a few combo FDC, some light dup, few flts but gen F-VF	EST WP 125-200	L
129	Mega Accumulation of United Nations FDC from all Offices 1951-2020; many sorted, but extras in bundles or glassines as well; in blue W/A albums, large 3-ring binders & others; in addition to FDCs for stamps there are postal cards, UNPA souvenirs; tons of Flag issue material incl UNICEF albums, also BOB, aerogrammes, Flag & Coin, World Heritage, numerous full sheet & S/S FDCs & much more; we estimate (20-24,000) covers in here! gen VF	EST 1,500-2,000	L (21)
WORLDWIDE COVERS			
Worldwide Zeppelin Covers			
130	GERMANY (3) Flight covers, one for each basic stamp (C35-37); 1m on 1932 7th South America flight, registered card Berlin cds to Brazil; 2m 1929 Mediterranean Flight, San Remo drop, 4/22 on-board cancel; 4m 1929 1st America Flight w/ red cancellation hs, 16 May on-board cancel, August NY receiver on back; gen VF (Approx Michel €350)	CV WP 240.00	SE
131	GERMANY 1930 Europe Pan-America flight, round trip cover w/ strip/3 4m South America flight (C39) paying the 12m rate for RT letter, tied by 18 May Friedrichshafen cds, proper red & violet map cachets, 6 June receiver on back; right stamp wrinkle, o/w VF (Michel 68a)	EURO WP 1,350	SE
132	GERMANY C43-45 Chicago Flight complete set of (3) on corner card to Chicago, tied by 10/14 Friedrichshafen cds, red flight cachet and Chicago machine receiver on back; VF (Michel 496-98)	EURO WP 1,250	SE
133	GERMANY C45 printed card Oberkirchen to Seville on the Berlin connecting flight (€320 premium in Michel); also franked w/ #399 gutter pair (Michel WZ 11 €140 used, €350 on cover), proper cachets for both flights, Seville receiver on back, VF	EST WP 400-500	SE
134	Accum over (42) Zeppelin cvrs all from the period 1925-38 in a cvr album incl (4) early 1925 Los Angeles flights, (8) Graf Zeppelin incl cvrs bearing Brazil 4LC21 & other South America flights incl Spain 343, Hungary C24 on card plus Hindenburg flights, many Macon & Akron cvrs incl christening & first flights gen F-VF	EST WP 250-350	A
Worldwide Covers			
135	AFRICA Accum abt (7000+) maxi cards 1980s-90s loose in a box & grouped (4) or (25) in a baggie, many diff countries & topicals; moderate to heavy dup; gen F-VF (Proceeds benefit APS)	EST WP 200-300	L (3)
136	ARGENTINA c.1858 FLS to Buenos Aires, franked at LL w/ bottom third of #3 15c blue, tied by indistinct black oval cancel and held in place by two daubs of red wax seal, matching wax seal w/ sender's initials "DA" on reverse; business mail w/ ms "p. Villa del Salb," docketed & embossed merchant oval "Desederio Alvarez / Gualaguaychu" a port city upriver from Buenos Aires; a RARE cover, VF	CV WP 10,000.00	HWC-SE
137	BELGIUM Selection (47) better franked covers 1930s-50s incl registered, adv, foreign destinations, multi-frankings, couple FDC (#509-10, B214-17), more; each sleeved, marked CV approx \$1,500; gen F-VF+	EST WP 250-350	SE
138	BRITISH COMMONWEALTH Abt (90) better covers 1900-2006, incl good India, AAT, Hong Kong, NZ, S Africa & others; all sleeved & IDed for retail, incl native, FDC, airmail, more; gen F-VF	EST WP 200-250	B
139	CHINA abt (1000) 1970s-90s Taiwan, largely internal use, most to same person, abt 20% large size, some typical flts but much F-VF	EST WP 100-150	L
140	CHINA Group (22) cvrs all to the same addr 1915-18 all to Mobile Alabama most bearing Junks #230 or combos of 222 & 224 making the 10c rate to the USA, (2) cvrs using 1¢ & 2¢ Washington w/ US Postal Agency Shanghai cancels many bear corner card of Huchow Union Hospital mixed cond many fts incl rough opening, creasing, tears foxing etc to F	EST WP 100-150	SE
141	DANZIG Scarce single use of 1.25m Official O16, tied by 19 Apr 1922 Danzig cds, the local letter rate was 1.20m at the time, from municipal utilities, HR on reverse, signed Schuler BPP; genuine use on cover is valued by a dash in both Michel & Scott; F-VF ex-Stupell	EST WP 140-180	LE
142	EUROPE France & Germany cover accum, binder (70) France FDC 1951-55 commems & semis w/ CV €980; thick photo album (118) post-war German Zones cvrs, mostly franked w/ Numerals & Workers, incl censored, foreign destinations, single & multi-frankings, all dealer IDed; binder (79) 1850s-1950s cvrs France to Canada incl corner card comml, airmail, ship, more; gen F-VF	EST WP 400-500	L
143	GERMAN WWI Feldpostbrief (65) covers w/ content (most in German) & (27) unused PPC; PPC showing soldiers, battlefield scenes & damage (some gruesome); many nice cancels, cond varies, scattered stains, toning, but gen VF	EST WP 150-200	A
144	GERMAN AREA (30) Covers in thin stkbk; mostly Germany but also Bavaria, Austria, Czech; better incl #105-07 on Weimar airmail cover, complete Wagner set on registered airmail to Pennsylvania; some Bavarian bisect fantasies, several Berlin & other Zones covers incl Bezirk mark values, red & black Berlin Ovpts; Slovakia high values #21-23 on cover, signed, more; gen F-VF	EST WP 300-400	LE

LOT	WORLDWIDE COVERS	VALUE	
145	GERMANY This cover will make you dizzy! pair 20pf Eagle on 1891 Hamburg to Poste Restante at Alexandria, Egypt; numerous forwarding notations, incl Colombo, Ceylon, Colon, Colombia, Curacao, Hiogo, Japan and maybe others; numerous transit marks (incl US, Venezuela, Panama, Suez, Kobe) & auxiliary markings, plus registration labels from Hamburg, New York & San Francisco (FX labels); it appears to have been returned undelivered; not bad condition considering its travels, fold & worn edges, F+ ex-Stupell	EST WP 400-500	LE
146	GERMANY B68 OSTROPA S/S on registered cover to Berlin, expo etiquette, two 3 July 1935 show cancels (last day); toned from gum as natural; Scott CV for used is \$825 (Michel Block 3); cover VF	EURO WP 1,300	LE
147	Thuringia 16N8 Christmas charity S/S, postmarked on Christmas Day 1945 at Nazza, addr to nearby Eisenach w/ receiver on back; the S/S & cover are genuine per 2011 Stroh BPP Cert; the S/S is Michel Block 2 t (Type III) & has a tear in the UR margin; evidence of mounting at corners, F-VF	EURO WP 7,000	LE
148	GERMANY Accum over (15) diff cvrs & card 1870s to early 1940s incl registry, foreign destinations, multiple frankings, early airmail, Third Reich Nazi postal cards, Inflation, WWII Feldpost & much more, mixed cond to F-VF	EST WP 150-200	LE
149	GERMANY DDR Accum abt (250) covers 1970s-90s, many w/ cplt sets on envs, nice variety & attractive group, few flts but mainly F-VF	EST WP 200-300	B
150	GERMANY (168) in Vario style cover pgs in (2) binders, wide variety incl Third Reich, post-war Zones, pictorial & propaganda cards, comml, military, States stationery, more; gen F-VF	EST WP 250-350	L
151	GERMANY Many (100s) on pgs, bundles or cover albums; small box full of DDR stamped covers & a few Zones; several bundles of mostly German vintage to linen PPC incl unmailed propaganda or approved art cards; binder w/ couple (100) cigarette card medium to large size B&W photos of Hitler & the 1936 Olympics (no album); gen F-VF	EST WP 300-400	L
152	GERMANY Collection of Metered mail 1921-47 in Lighthouse cover pgs in binder, (152) total incl numerals in barred ovals, numeral in rays, octagons, pictorials & slogans, private companies, German eagles & swastikas, plus (12) post-war w/ symbols removed; many are comml so some corner cards / adverts; incl inflation era, highest amt noted is 100 million; domestic & foreign addresses, registered; gen F-VF ex-Stupell	EST WP 350-450	L
153	GERMANY Collection of (60) covers w/ flag or similar machine cancels 1901-09, (45) have the Bickerdike flag w/ crown over posthorn at center; others incl earlier "D crown R", "D R", "Hmb" or wavy lines w/ flag poles; incl covers, comml, PPC and postal cards; attractive group w/ other auxiliary marks, corner cards, foreign receivers; gen F-VF ex-Stupell	EST WP 350-450	LE
154	GHANA Accum abt (2000+) cvrs 20th Cent loose, incl comml, personal, registered, airmail, cacheted UA FDC, aerogrammes & more; some sleeved; some light to moderate dup; few flts to F-VF (Proceeds benefit APS)	EST WP 200-300	L
155	GHANA Accum abt (4000+) diff types of covers 20th Cent to 1980s, loose, incl comml, personal, aerogrammes, registered, airmail & more; many foreign destinations, many multi franked, a few Gold Coast mixed in; many sleeved; some light to moderate dup; few flts but gen F-VF (Proceeds benefit APS)	EST WP 500-600	L (2)
156	INDIA 1885 cover to Bombay, unusually franked w/ 1a revenue (Barefoot Receipt #6), tied by T in barred oval pmk, on reverse 12/29 "M.A. / R.S. AGRA" and 1/2/86 "Fourth Dely / Bombay" single line postmarks (Mail Agent & Railway Station); postmarks clear but cover is worn & soiled.	EST WP 100-140	SE
157	JAMAICA 1858 F/L to London, franked w/ 6d lilac tied by Kingston A01 cancel (Scott A4), V file fold thru stamp; on reverse 9/9 Brown's Town, 9/10 Kingston and 10/2 red London cds; bonus used 6d w/ Brown's Town cds and partial A01 (off-cover) w/ left perfs trimmed; per 2007 Spink auction description, this cover is referred to by Foster in his handbook.	EST WP 150-200	SE
158	LATVIA Collection (83) covers 1846-1916 but mostly 1890s-1910s, each IDed in BCW pgs, earliest 1846 F/L Libava to Pernau; many postal cards, some stampless WWI covers incl German Feldpost, Red Cross & a POW cover; circular & machine cancels, much from Riga, one Russian 10k entire from Riga, some damage to back; PPC, Ob Ost postal cards, censor, registered & more; good selection, some flts, gen F-VF	EST WP 300-400	A
159	LATVIA Marvelous Accum abt (1000) diff cvrs from a collector who passed over fifteen years ago & untouched since, some in cvr albums, sleeved, etc some w/ original prices, incl stampless back to the 1820s, Russian pre WWI administration, WWII German Occupation, OSTLAND Ovpts, & post WWII Russian denominations, vast majority independent nation status 1918-39 incl airmail, postal stationery, PPC, Registry, multiple frankings & more, many nice usages, mixed cond as expected but gen F-VF	EST WP 1,000-1,500	L
160	MEXICO EXPRESS abt (215) */O Hidalgo & Wells Fargo in (2) binders, used largely domestic (noted couple Germany), some favor cancels; few flts but gen F-VF	EST WP 400-500	L
161	SOUTH AFRICA Accum abt (2150) mainly maxi cards, also incl some cacheted UA FDC, 1970s-90s in (18) large cvr albums, incl Bophuthatswana, Ciskei, RSA, SWA, Transkei & Venda; many topicals some light to moderate dup; gen F-VF (Proceeds benefit APS)	EST WP 200-300	L (4)
162	SWITZERLAND (17) covers postmarked 1929-49, franked w/ various stamps such as #249, 262, 308-11, 324, 325-27, B67, C33 & others; incl registered, perfins, corner cards, censor, more; bonus, piece w/ used #206, 209, 241; some typical flts, gen F-VF	EST WP 140-180	A

LOT	WORLDWIDE COVERS	VALUE	
163	Accum abt (100+) mostly Germany w/ some Belgium & few others, incl Germany #669 (4) 1949 to US, 686 (3) & (4) 1952 to US, B313+B315 pair 1950 to US, B325-26 pairs 1953 to US, 1950s-60s FDCs; Belgium 222-24 (3rd day), B558-60 FDC, C12A registered to Geneva, Ascension 37-39 FDC, few small flts but gen F-VF	EST WP 125-150	L
164	Accum abt (1000) mostly FDC incl Australia, Neth, NZ, bit of comml incl Lion topical, Germany; Bahrain, Kuwait & Oman 1953 Coronation FDC; few flts but gen F-VF	EST WP 125-150	L
165	Accum abt (1800) incl abt (400) 1980s-90s Asia, abt (500) PPC incl abt (50) ea Middle East & France, rest mix of modern comml & FDCs; few flts but gen F-VF	EST WP 150-200	L
166	Accum abt (2000) 20th Cent loose in a box & in (10) cvr albums incl comml, personal, airmail, events, cacheted addr/UA FDC & more; many diff countries; few flts to gen F-VF	EST WP 200-300	L (2)
167	Many (100s) filling med carton, WW but bundles or baggies of India, Australia, 1930s GB, Philippines (US, Japan, post-war), cover album of Japan cacheted 1960s FDC, maximum cards, scattered stamps, more; gen F-VF	EST 200-300	L
168	Group 1920s-2000s covers, sleeved & IDed for retail (total marked value \$1,000); incl Germany Zones, US & Neth flights, some FDC, pretty lady postcards, Belgium, more; unusual dealer mixture, gen F-VF	EST WP 200-250	B
169	Stash WW covers & FDCs, each sleeved & IDed for retail w/ marked value abt \$1,500; noted much Egypt, also Neth, Germany, Poland, Switz, Cuba & others; gen F-VF	EST WP 200-300	B
170	Abt (400) largely FDC mostly GB & Empire, FDC incl GB #252-57 (10), Israel abt (20) FD covers or folders w/ tabs, Ireland, some US, etc; also unused Western Air Letter (formerly C1-9); few flts but gen F-VF	EST WP 250-350	L
171	Several (100) sleeved covers, dealer IDed & marked retail \$2,200; many FDC incl E Germany & Spanish Africa; several oversize covers or souvenirs, regular covers Germany (Empire, West, East), more; gen F-VF	EST 250-350	B
172	Accum incl: Binder w/ (27) 1985 FDC Fabrics & Gold limited edition, (6) binders over (300) up S Africa covers w/ dup, 1970s-80s, many nice colors on these cvrs, Binder w/ Transkei & Venda FD sheets & FDC w/ abt (100), (100+) WW/US w/ adv, air comml, corresp, event, FDC, some fancy cancels, Group abt (200+) postcards addr/UA w/ European countries, Great Britain, Nevis, Sweden, US, nice variety for resale, few flts but mainly F-VF	EST WP 300-400	L (2)
173	Accum abt (3000+) covers & postal cards w/ adv, air, comml, corresp, events, some nice franking incl Australia, Austria, Barbados, BAT, Bermuda, Canada, CZ, Ecuador, France, Germany, Italy, Leeward, Neth, Philippines, Portugal, Russia, Switz, UN, US, plus (7) FDC albums incl: Intl FDC America's Bicentennial, 1978 the 25th Anniv Queen's Coronation, 1925 WW w/ some FDC, Postal Commem Society WW Official issues, 2008 Olympic Beijing, Poland Papal Visit 1999, Russia & Germany covers & postal cards, Russia covers Christmas & others w/ nice cachets, few flts but mainly F-VF	EST WP 300-450	L (2)
174	Couple (1000) WW covers, mostly unsorted, some sleeved, noted early to late 20th cent, comml corner cards & adverts, events, a few FDC, airmail & registered, souvenir covers, oversize comml and more; WW incl SE Asia, Pacific, Europe, Latin America (Cuba, Norfolk, Singapore, Czech, India, Japan, Guernsey, Switz, Spain); some faults, gen F-VF	EST WP 300-400	L
175	Thomas Cook & Co (travel agents) Collection abt (200) 1890s-1940s in (2) cover binders & few loose, much Middle East & US, others incl Australia, Ceylon, China, Ireland, Italy, Japan, Malta, Switz, etc, many forwarded, some censored & dues; few flts but gen F-VF	EST WP 400-500	B
176	Accum abt (1000) incl China (3) 1940s, France B19 (2 singles) 1937 to US, GB 2 (2 singles) domestic use, 29 pair used 1862 from Malta to Br Levant, 39, Iraq 936+940 pair, Roman States 3a, Libya 8, 16 (2), Vatican 43 1935 to US, stationery from Afghanistan, Finland, Nepal, Wurttemberg; few flts but gen F-VF	EST WP 450-550	L
177	Exchange Clubs abt (600) covers & cards from 1st half of 20th Cent (few 19th) in (9) binders & small box sorted by club, countries incl S Australia, Austria, Br Guiana, China, Dahomey, Fiji, Germany, Japan, Malaya, Manchukuo, Natal, N Borneo, N Rhodesia, NZ, Sarawak, SPM, US, Zanzibar, others; incl club labels, newsletters & contents; few flts but gen F-VF	EST WP 1,000-1,200	L (2)
Worldwide FDC			
178	GREENLAND #10-18 FDC, Scott CV for used (Facit 10-18 FDC SEK 3000+)	CV WP 288.00	LE
179	Enormous Accum abt (4000) mainly diff most 1950s to early 2000s incl Austria, BENELUX, GB, UN, Germany, Israel, Canada, Channel Is, Marshall Is, Switz, Japan, Australia, some collections incl WWF, QEII Silver Jubilee, History of Aviation, Flora & Fauna, others, some in binders & vinyl pgs, gen addr & F-VF	EST 250-350	L (4)
180	Dealer Accum couple (1000) mostly sleeved WW covers, vast majority are cacheted FDC, various sizes esp since many have full sets or S/S, most have retail prices marked, most in the \$2 - \$10 range; wide variety of countries, most would be considered "topical," also a few regular covers or postal cards sprinkled in, several nice Tuck PPC & (4) Italian stampless; gen F-VF+ ex-Stamp Smith	EST WP 400-500	L (2)
Worldwide Stationery			
181	AFGHANISTAN abt (47) incl (H&G #s) Unused: #F1, FG4, FG5, FG5 var red omitted, FG6a, FG6b, FG10la, FG10la w/ inverted ovpt, FG11IA var green omitted, FG14c; Used: F1 (favor cancel), FG4; gen F-VF	EST WP 150-200	LE

LOT	WORLDWIDE COVERS	VALUE	
182	DANZIG Postal Stationery Collection in Lindner pages in binder, Unused incl K1, P5, P7, P10a-b, P11a-b, P20-21, P22-23, P32 Esperanto Congress, P62a/01-03 (3 scientists €375); Used incl K1 w/ stamps added, P6 w/ stamps added, registered, P11 last day of rate, P12, P14 postage due hs, P15 w/ stamps added, P23 (2) w/ stamps added, P31 Ollva, P32 Lighthouse, P48/02, P48/03; others, minor dup incl varieties; gen VF, ex-Stupell	EST WP 200-300	L
183	FALKLAND ISLANDS incl (10) Queen Victoria postal cards w/ (7) used w/ nice postmarks & (3) unused, plus (2) US post cards sent from S Georgia & Falkland Is, some staining expected, most useful, F-VF	EST WP 250-350	LE
184	GERMANY Approx (750) pieces, primarily postal cards, both used & unused, a few uprated, foreign destinations, Bavaria; 1890s-1950s w/ a few Zones, couple wrappers & more; gen F-VF	EST WP 150-200	B
185	ROMANIA Scarce telegram payment slip, 1948 People's Republic 5 lei surcharge on 1946 100 lei King Michael red; listed but not valued by Michel (AT11), listed in Romanian Savoivu catalog (TMO9) at €1000; VF	EURO WP 1,000	LE
186	SPAIN Meters on Aerogrammes abt (200) mostly unused, marked w/ catalog numbers & values from unknown catalog, incl (4) marked "essay", many w/ (2 or 3) meter impressions (some w/ different values), marked values very high, we could be too low; gen F-VF or better	EST WP 250-350	B
187	Accum abt (2500) card, reply cards, letter cards, envs & aerogrammes, good mix of Europe, Latin America, Asia & various colonies etc, nice group of Austria w/ H&G IDs, more unused than used, mix of older & modern; few flts & some usual wear & toning but gen F-VF	EST WP 1,000-1,200	L

US 19TH & 20TH CENTURY STAMPS

US 19th & 20th Century Stamps

188	1 O XF 5¢ red brown Franklin, orange red grid cancel, on piece (SMQ for XF \$900)	CV WP 475.00	
189	1 O VF 5¢ Franklin, pen cancel (CV for pen), (4) nice margins, CCr UR	CV WP 250.00	
190	3 (*) VF-XF NGAI, 5¢ red brown Franklin on bluish paper, inclusion on cheek, four equal margins, (SMQ for VF-XF \$1,150)	CV WP 1,000.00	
191	4 (*) VF NGAI, Washington 10¢ black	CV WP 1,300.00	
192	7 (*) XF NG, 1¢ blue Franklin, Type II, pos. 97L1E, bottom margin example, CCr in LR margin (CV listed is for no gum) (SMQ for XF \$600)	CV WP 375.00	
193	7 var O XF 1¢ blue Franklin, Type II, w/ cracked plate at UL, pos. 23L2, light face free cancel	CV WP 450.00	
194	7 var O VF 1¢ blue Franklin, Type II, pos. 89R2 w/ double transfer, cds cancel	CV WP 210.00	
195	7 var (4) F-VF Group (4) 1¢ blue Franklin, reconstruction of plate crack on plate 2L incl positions 2+12 unused NG, pos. 13+23 used, pos. 23 has crease	CV WP 1,690.00	
196	9 * XF Strip/3, 1¢ blue Franklin, Type IV, disturbed OG, w/ left margin & part of center line, pos. 31-32-33R1L, crease between pos. 32+33, four margins	CV WP 2,600.00	
197	9 * VF+ H, 1¢ blue Franklin, Type IV, margin single w/ part imprint, pos. 70R1L, w/ portion of adjoining stamp at left	CV WP 725.00	
198	9 * VF HR, Pair, 1¢ blue Franklin, pos. 41-51L1L, poor example w/ creases, toning, but incredible position piece showing large part of imprint and plate "No 1"	CV WP 1,650.00	
199	9 O XF Strip/3, 1¢ blue Franklin, Type IV, on piece w/ Providence RI cancel, large margins w/ top of (3) adjoining stamps at bottom	CV WP 340.00	
200	9 O VF-XF Pair, 1¢ blue Franklin, Type IV, cds cancels, large margins to touching at bottom left, owner IDed as pos. 14-15L1L	CV WP 210.00	
201	9 O VF-XF Pair, 1¢ blue Franklin, Type IV, w/ blue grid cancel, light CCr at LR	CV WP 350.00	
202	9 O VF-XF Strip/3, 1¢ blue Franklin, Type IV, pos. 41-42-43L1L, ms cancel	CV WP 340.00	
203	9 O VF Strip/3, 1¢ blue Franklin, Type IV, right margin strip w/ center line, light crease on right, grid cancels	CV WP 340.00	
204	9 O VF Strip/3, 1¢ blue Franklin, Type IV, light cds cancels, rich color	CV WP 340.00	
205	9 O F-VF Vertical strip/3, 1¢ blue Franklin, Type IV, Charlestown SC cds cancels	CV WP 340.00	
206	9 var * VF Strip/3, HH, 1¢ blue Franklin, Type IV, slight thin spot UL, crease across top, (3) margins to touching at bottom, pos. 72-73-74L1L, pos. 72-73 w/ double transfers	CV WP 2,600.00	
207	9 var O XF 1¢ blue Franklin, Type IV, pos. 61R1L w/ cracked plate at UR, centerline at left, pinpoint thin, huge margins, beautiful PAID in grid cancel	CV WP 160.00	
208	9 var O XF Strip/3, 1¢ blue Franklin, Type IV, San Francisco CA cds cancels, (4) margins, pos. 64-65-66R1L, pos. 65 w/ double transfer	CV WP 350.00	
209	9 var O VF-XF 1¢ blue Franklin, Type IV imperf, pos. 91L1L w/ triple transfer	CV WP 160.00	
210	9 var O VF-XF Vertical strip/5, 1¢ blue Franklin, Type IV, on piece tied by grid cancels, pos. 57-67-77-87-97L1L, pos. 57+67 are double transfers, (3) margins to just in at right	APX CV WP 570.00	
211	9 var O VF Pair, 1¢ blue Franklin, Type IV, San Francisco cds cancels, pos. 79-80L1L, pos. 79 recut twice at top & bottom, pos. 80 double transfer	CV WP 360.00	
212	9 var O VF Pair, 1¢ blue Franklin, Type IV, nice New Orleans cds cancel, pos. 21-22R1L, pos. 21 recut once at top & twice at bottom, pos. 22 double transfer	CV WP 220.00	
213	9 var O VF Strip/3, 1¢ blue Franklin, Type IV, light cds cancels, pos. 22-23-24R1L, pos. 22 w/ double transfer	CV WP 350.00	

LOT	US 19TH & 20TH CENTURY STAMPS	VALUE
214	10 O F-VF 3¢ orange brown, tiny CCr in upper corners, barely cancelled in right margin, great color, 1990 PSE Cert	CV WP 200.00
215	12 O VF 5¢ red brown Jefferson, Type I, small margin tear at UL, four margins-close at right, light cancel	CV WP 750.00
216	14 * VF H, 10¢ green, Type II, some album offset on gum, 1989 PF Cert	CV WP 5,000.00
217	14 O VF-XF 10¢ green, Type II, grid cancel, small CCr, huge margins w/ part of adjoining stamp at right & bottom (SMQ for VF-XF \$200)	CV WP 145.00
218	14, 15 O VF-XF Vertical pair, 10¢ green, Types II & III, owner IDed as pos. 52-62, light cds cancel, ample margins	CV WP 325.00
219	15, 16 O F-VF Pair, 10¢ green, Types III & IV, tiny corner crease, 1996 APS Cert, scarce pos. 63-64L1	CV WP 2,100.00
220	18 O F 1¢ blue Franklin, Type I, plate 12, "blue grid cancel, tiny faults" per 2026 PSE Cert, signed Buhler (hs & IA), w/ Buhler 1989 Cert for #19 type IA	CV WP 500.00
221	18, 20 O F-VF Pair, 1¢ blue Franklin, Types I & II, couple SP, ms cancels	CV WP 850.00
222	20 var O AVG-F 1¢ blue Franklin, Type II, pos. 2L2 w/ major cracked plate, trimmed perfs at UL, PA cds cancel	CV WP 1,400.00
223	22 var O F-VF 1¢ blue Franklin, Type IIIa, few short perfs per 2012 Weiss Cert, owner IDed plate 11 relief B w/ light vertical line running down right ornaments	CV WP 500.00
224	23 O F-VF 1¢ blue Franklin, Type IV, recut once at top, twice at bottom, blue town cancel, 2012 Weiss Cert	CV WP 575.00
225	24 * VF H, Block, 1¢ blue Franklin, Type V, pos. 8-9-18-19L9	CV WP 800.00
226	26 * F-VF HH, Block, 3¢ dull red, Type III, w/ double rows of vertical perfs	CV WP 450.00
227	34 O VF-XF 10¢ green Type IV, San (Francisco) cds, 1989 PF Cert, pos. 64L1 - the only position on the plate recut at top & bottom	CV WP 2,900.00
228	37 * F+ H, 24¢ gray, reperf at left, (3) large margins to in at bottom	CV WP 1,450.00
229	38 (*) F-VF RG, 30¢ orange Franklin, rich color (CV listed is for NG)	CV WP 700.00
230	38 O F-VF 30¢ Franklin, red grid cancel (spot of black in UL corner), few shorter perfs at top, CV incl \$50 premium for red cancel	CV WP 550.00
231	40 (*) VF NGAI, 1¢ bright blue Franklin, small thin spot, vivid color, 1875 reprint, perf 12 (3846 sold)	CV WP 650.00
232	42 (*) F NGAI, 5¢ orange brown Jefferson, perf 12 1875 reprint, "corner perf creases" in bottom corners per 2008 PSE Cert	CV WP 1,400.00
233	64 * F-VF 3¢ pink, (3) short perfs at top, Hoboken NJ cds, copy of 1996 PF Cert (for pair), 2012 PSAG Cert	CV WP 500.00
234	70d O VG, 24¢ pale gray violet, segmented cork cancel, 2025 PF Cert "genuine" graded VG 50	CV WP 3,000.00
235	73 O VF-XF 2¢ black Jackson w/ blue dated cancel, huge margins on (3) sides (SMQ for VF-XF \$160)	CV WP 90.00
236	78c O VG-F 24¢ blackish violet, 2025 PF Cert "genuine w/ thins and small nick at bottom right"	CV WP 16,000.00
237	89 * AVG-F 10¢ green w/ "E" grill, 2007 PF Cert "small part OG, a small thin spot above the grill & light soiling"	CV WP 5,000.00
238	89 (*) VF Unused NG, 10¢ green w/ "E" grill, 1993 PF Cert (CV listed is for no gum)	CV WP 2,000.00
239	90 * F-VF+ H, 12¢ black w/ "E" grill, "part disturbed OG & small tear at left center" per 1995 PF Cert	CV WP 4,750.00
240	92 O F+ 1¢ blue Franklin w/ "F" grill, appears unused, bright color	CV WP 450.00
241	95 (*) F-VF+ RG, 5¢ brown Jefferson w/ "F" grill, reperf on right, rich color (CV listed is for no gum)	CV WP 1,200.00
242	100 O F-VF 30¢ orange Franklin w/ "F" grill, CCRs at LL, fancy cancel	CV WP 1,000.00
243	128 O F-VF 12¢ green Steamship, re-issue, small tear at left, bottom perfs blunted (1584 sold), 2011 Weiss Cert	CV WP 3,000.00
244	162 O XF 12¢ blackish violet, clear impression, rich color, fancy cancel, 1994 APS Cert (SMQ for XF \$275)	CV WP 150.00
245	191 O VF 90¢ carmine Perry	CV WP 400.00
246	211 ** F+ NH, Jackson 4¢ blue green of 1883, perf 12	CV WP 750.00
247	233 ** XF NH, Columbian 4¢ ultra, 2022 PSE Graded XF 90J (CV is SMQ)	CV WP 550.00
248	239 ** F-VF NH, Columbian 30¢ orange brown	CV WP 675.00
249	241 (*) F-VF RG, \$1 Columbian salmon (CV listed is for no gum)	CV WP 500.00
250	241 O F-VF Columbian \$1 salmon, duplex cancel, shallow thin LR	CV WP 525.00
251	245 (*) VF RG, \$5 Columbian black (CV listed is for no gum)	CV WP 1,250.00
252	251 * F-VF Washington 2¢ carmine, Type II of 1895, NH but small spot of DG, CV listed is for hinged	CV WP 425.00
253	254 ** F-VF NH, Lincoln 4¢ dark brown, rich color, 1894, unwmk, perf 12, slight gum bend, small amount offset	CV WP 600.00
254	257 ** F-VF NH, Sherman 8¢ violet brown	CV WP 525.00
255	259 * VF H, 15¢ dark blue Clay, rich color	CV WP 275.00
256	276 * VF-XF LH, \$1 black Perry, wmkd, nibbed perf on left, nicely centered (SMQ for VF-XF \$775)	CV WP 600.00
257	291 * F-VF H, 50¢ sage green Western Mining Prospector	CV WP 600.00
258	294a O AVG-F INVERTED CENTER, 1¢ green & black Steamship, 3mm sealed tear in left margin, lighter than usual duplex cancel	CV WP 22,500.00

SE

LOT	US 19TH & 20TH CENTURY STAMPS	VALUE	
259	328-330 * F-VF H, Plate Blocks/6, 1¢, 2¢, 5¢ Jamestown Exposition cplt set, #328 Fine bottom pl# 3546, 329 F-VF bottom pl# 3504, 330 F-VF top pl# 3561, each w/ perf seps in margin all stamps NH except one #329	CV WP 4,375.00	HWC-SE
260	394 ** XF NH, Line Pair, 3¢ deep violet, 2026 PSE Cert graded XF90, only (7) graded higher (CV listed is SMQ)	CV WP 1,750.00	
261	408-409 var Kansas City Roulettes, both values in Blks; 1¢ well-centered wide top margin w/ pl# 6041, fresh NH (CV for hinged), stamped CAS on back; 2¢ off-centered, each stamp hinged, "K.C." in pencil on HR; see footnote in Scott, both ex-Getlan	CV WP 300.00	
262	421 * VF LH, 50¢ violet Franklin, bright color	CV WP 350.00	
263	422 * VF LH, 50¢ violet Franklin	CV WP 250.00	
264	423 * F-VF+ LH, \$1 violet brown Franklin	CV WP 475.00	
265	426 ** XF-SUP NH, Washington 3¢ deep violet, 2022 PSE Graded XF-Sup 95 (CV is SMQ)	CV WP 325.00	
266	440 * F-VF H, 50¢ violet Franklin, perf 10	CV WP 450.00	
267	450 ** F-VF NH, Line Pair of 2¢ carmine, Type III, OG w/ few tiny natural gum skips, 2012 Weiss Cert	CV WP 550.00	
268	454 ** F-VF Coil pair 1915 Washington 2¢ red, Type II, "Crowe Cert", Rotary Press, Perf 10 Vertically, single line watermark	CV WP 360.00	
269	459 ** VF+ NH, Pair, 2¢ carmine horizontal coil, imperf, type I, "unused OG" per 1985 PF Cert	CV WP 825.00	
270	460 * F-VF H, \$1 violet black Franklin	CV WP 625.00	
271	467 * F-VF H, 5¢ carmine ERROR, perf 10, small thin spot, rich color	CV WP 500.00	
272	467 F-VF Two 5¢ carmine ERRORS in block/12, both errors NH but one w/ PMG, one of #463 has hinge thin, two other #463 w/ DG	CV WP 1,750.00	
273	478 * VF LH, \$1 violet black Franklin, perf 10, bottom pl# single, pl# 5782	CV WP 575.00	
274	489 ** SUP NH, Washington 3¢ violet V coil pair, 2016 PSE Graded Superb 98 (CV is Scott by grade) ex-Grace	CV WP 375.00	SE
275	495 ** SUP NH, Washington 4¢ orange brown, Hz coil pair, 2007 PSE Graded Superb 98 (CV is SMQ)	CV WP 475.00	
276	500, 517 Two well-centered used Wash/Frank w/ Certs: #500 top margin single, VF-J w/ large margins, Toledo duplex, 1981 PF & 2008 PSE Certs (CV \$240); #517 part double oval cancel, 2005 PSE graded XF-Sup 95 (SMQ \$110).	CV WP 350.00	SE
277	505 * F-VF H, 5¢ rose ERROR, perf 11	CV WP 325.00	
278	505, 499 * F-VF H, Pair, 5¢ rose ERROR & 2¢ rose	CV WP 325.00	
279	505, 499 (2) * F-VF H, Strip/3 w/ #505 rose ERROR in middle	CV WP 325.00	
280	505 * F-VF H, Block of 9 w/ 5¢ rose ERROR in middle (error NH)	CV WP 625.00	
281	505 * F-VF H, Block of 12, two middle stamps 5¢ rose ERROR, hinge reinforced seps	CV WP 1,200.00	
282	505 O F-VF Block/12, two middle stamps are 5¢ rose ERROR, light multiple White Horse Beach, Mass cds, very scarce used	CV WP 3,000.00	
283	516 ** XF-SUP NH, Franklin 30¢ orange red, 2025 PSE Graded XF-Sup 95 (CV is SMQ)	CV WP 475.00	SE
284	516 ** F-VF+ NH, Plate Block, 30¢ orange red Franklin, left plate #6928, unwmk, perf 11, bright color	CV WP 925.00	
285	517 ** XF-SUP NH, Franklin 50¢ red violet, 2007 PSE Graded XF-Sup 95 (CV is SMQ)	CV WP 500.00	
286	523 * VF H/DG, \$2 orange red & black Franklin	CV WP 500.00	
287	532 F-VF Block, unused, 2¢ carmine rose Washington Type IV, imperf Blk w/ private "Wilson roulettes," top pair hinged, ex-Getlan	EST WP 140-180	
288	536 ** XF-SUP NH, Washington 1¢ gray green, 2025 PSE Graded XF-Sup 95 (CV is SMQ)	CV WP 450.00	
289	554 ** VF NH, Wide top PBK/6 w/ 5-point star, pl# F16786	CV WP 1,250.00	
290	599A ** VF NH, Pair, 2¢ carmine Type II	CV WP 475.00	
291	630 ** VF NH, White Plains S/S, UR pl# 18773, one picked inclusion, well-centered	CV WP 475.00	LE
292	630 ** VF NH, White Plains S/S, LR pl# 18770	CV WP 475.00	LE
293	630 ** F-VF NH, White Plains S/S, light soiling & faint crease LL corner	CV WP 475.00	LE
294	630 * VF+ White Plains S/S, clean & attractive w/ just (1) LH mark in center	CV WP 260.00	LE
295	630 * VF LH in top & bottom selvage, White Plains S/S plate #18770	CV WP 260.00	LE
296	630 (7) White Plains S/S incl (1) NH (few perf seps at top) & (6) H incl (1) w/ weak perfs & perf seps at bottom, (1) w/ small stain at top & weak perfs & perf seps into bottom row, (1) w/ corner torn off & (1) w/ small margin wrinkle; centering F-VF	CV WP 2,035.00	LE
297	658-668 ** Plate Blocks, set of (11) Kans. Ovpts; 2¢, 5¢, 6¢ Fine, 4¢, 9¢, 10¢ F-VF others VF, 1¢ w/ tear in bottom margin, 3¢ light creases, fingerprints on gum & pieces of bottom margin missing, 7¢ LH (twice), 9¢ perf seps in top margin w/ UL corner missing on UR stamp; no Certs	CV WP 4,125.00	LE
298	669-679 Nebraska set complete, NH 1½¢, 2¢, 3¢, 4¢ & 8¢; others LH or VLH; F+	CV WP 324.75	
299	1057c ** F-VF+ Statue of Liberty 3¢ deep violet, Hz tagged coil LP w/ small holes, the "Look" magazine printing	CV WP 350.00	
300	1058b ** F Lincoln 4¢ red violet, coil strip/5 w/ LP at center and small part plate number at top margin, scarce Wet Printing large holes, precanceled New York, N.Y.; plain LP CV \$300	EST WP 140-180	

LOT	US 19TH & 20TH CENTURY STAMPS	VALUE
301	1059 var ** F-VF Hermitage 4½¢ blue green, V coil strip/4 w/ LP at center, small holes, fresh NH	CV WP 450.00
302	1299a ** VF Jefferson 1¢ green, Hz untagged coil LP, Pittsburgh Bureau precancel, one of only five cities used for this stamp	CV WP 290.00
303	1303a ** XF Lincoln 4¢ black, Hz untagged coil LP, Miami Bureau precancel	CV WP 250.00
304	1305b ** VF Roosevelt 6¢ gray brown, Hz untagged coil strip/4 LP at center, Detroit Bureau precancel	CV WP 675.00
305	1305ef ** VF Holmes 15¢ magenta, Hz untagged coil LP, Chicago Bureau precancel	CV WP 1,100.00
306	1401a ** VF Eisenhower 6¢ dark blue gray, Hz untagged coil LP, Pittsburgh Bureau precancel, one of only four cities possible	CV WP 525.00
307	1616b ** VF Capitol Dome 9¢ slate green on gray, (2) precancel LP, shiny gum w/ Chicago / IL & dull gum w/ Presorted / First Class; Scott CV is for lines only precancels, other kinds worth more.	EST WP 100-150
308	1617a ** XF Justice 10¢ violet on gray, Hz untagged coil LP, shiny gum, "PLEASANTVL / NY" Bureau precancel, one of only three cities possible	CV WP 1,150.00
309	1618a var ** VF Liberty Bell 13¢ brown, Hz untagged coil LP w/ black bars precancel, scarce per Scott footnote, current online Bardo RTL	RTL WP 1,500.00
310	1891 ** XF Flag over Lighthouse 18¢ multi, PNC strip/3 scarcest pl# 6	CV WP 500.00
311	2603b ** VF Eagle & Shield (10¢) multi, Hz coil PNC/5, tagged in error, shiny gum, scarce pl# 22222	CV WP 400.00
U.S. AIRMAIL & BACK-OF-THE-BOOK		
U.S. Airmail & Back-of-the-Book		
312	C1 ** VF+ NH, Jenny 6¢ orange, Blk	CV WP 440.00
313	C13 ** F-VF NH, 65¢ Zeppelin, minor gum skip	CV WP 250.00
314	C13-C15 * VF H, Graf Zeppelin set, 65¢ LH, small thin, \$1.30 & \$2.60 VLH	CV WP 1,080.00
315	C13-C15 * F-VF+ H, Zeppelin set, C13-14 F-VF, C15 VF	CV WP 1,080.00
316	C13-C15 O F-VF+ Zeppelin Group (13) consisting of: C13 (7 NH, 3 H), C14 (2 H), C15 (NH); (1) H C13 w/ gum crease	CV WP 3,890.00
317	C13-C15 O Zeppelin Set, 65¢ F-VF, \$1.30 & \$2.60 F-VF+	CV WP 1,070.00
318	C13- C15 H/NH, Zeppelin Group (9) consisting of C13: (4) NH, (2) H, (1) used; C14 (2) used; used C13 repaired (not counted in CV), (2) H C13 minor flts, F-VF	CV WP 2,080.00
319	C15 * VF-XF VLH, Zeppelin \$2.60 blue, 2023 PSE Graded VF-XF 85 (CV is SMQ); solid stamp	CV WP 575.00 SE
320	C18 Group (14) consisting of (3) NH, (4) H & (7) used; one NH w/ (2) short perfs, o/w gen F-VF or better	CV WP 737.00
321	C64c (2) C64c tagged panes in 80¢ black on pink cover, VF	CV WP 500.00
322	E1 * F-VF Messenger running, 10¢ blue w/ slight DG spot, CV is for hinged because of DG but looks NH	CV WP 600.00
323	E2 ** F+ NH, Messenger running, 10¢ blue	CV WP 1,150.00
324	E2 * F-VF HR, 1888 no line under "Ten Cents"	CV WP 500.00
325	E3 (6) * F-VF H, (6) Messenger 10¢ orange, nice for eBay seller	CV WP 1,800.00
326	E4 (6) O F-VF (6) 10¢ Messenger running w/ line under Ten Cents, most w/ better pmk than normal	CV WP 660.00
327	E6 (5) * F-VF H, (5) 10¢ ultramarine, all hinged w/ most having pencil #'s on gum, bright color	CV WP 1,200.00
328	E6 var ** F-VF Bicycle Messenger 10¢ dark ultramarine, genuine NH shade variety per 2022 Crowe Cert, small crease LL margin	APX CV WP 520.00
329	E7 (10) * F-VF H, Helmet of Mercury 10¢ green (10), few have pencil #'s on gum otherwise F-VF	CV WP 650.00
330	E12 ** F-VF+ NH, Plate Block #17516, Special Delivery 10¢ gray violet, Motorcycle Delivery, nice color	CV WP 800.00
331	J3 * F-VF Numeral 3¢ brown, Block, (2) NH & (2) LH	CV WP 760.00
332	J38-J41 Unused Plate # strips/3 w/ imprint; J38 NH, J40 & J41 H, J39 NG	CV WP 1,080.00 LE
333	J88 ** VF Numeral ½¢ carmine rose, UR PBK better pl# 26292 (CV from Durland)	CV WP 750.00
334	O81 O F-VF Used Block 30¢ Treasury Official, one stamp corner crease, Attractive piece!	CV WP 500.00
335	PR9 * F-VF H, 2¢ on thin hard paper	CV WP 350.00
336	PR77 O F+ \$36 on soft paper w/ "New York" cross cancel, rounded corner UR	CV WP 400.00
337	PR114-125 O F-VF+ 1895-97 1¢-\$500 set cplt, 25¢ w/ brush cancel, rest w/ handstamp cancels; 5¢ w/ thin, \$20 w/ small thin, o/w F to VF+	CV WP 1,615.00 LE
338	R36a O F-VF Inland Exchange, 10¢ blue, imperforate, 3 nice margins	CV WP 500.00
339	RJA80a ** VF NH, 2¢ violet, sheet of (50) w/ full OG, imperf, no wmk, no margin selvage; previously dinged at bottom so one small tear & crease on LL stamp, others fresh & sound	CV WP 8,750.00 LE
340	RW1 ** VF+ NH, \$1.00 blue of 1934 w/ very small amount of offset on gum	CV WP 775.00
341	RY6, RY8 (2) Firearm Registration documents; 1981 \$200 RY6 w/ printed red serial number, on doc from Oklahoma w/ buyer's photo on reverse, pen date cancel; 2000 \$200 RY8 w/ ms serial #, doc from CT, datestamp cancel; both for machine guns; VF	CV WP 275.00 LE
342	UX48 var Lincoln 4¢ precancel postal card, steel plate printing, vertical paste-up variety, unused; UPSS catalog S66A PUv-2 (2020 CV \$375); VF dramatic!	EST WP 200-240 SE

LOT	U.S. AIRMAIL & BACK-OF-THE-BOOK	VALUE	
343	Group (12) BOB all unused, no gum & priced as NG by Scott incl: O3, O21, O55, O81, O83, O88, O93, PR9, PR11, PR15, PR81 & PR125, F-VF	CV WP 1,270.00	LE
344	EP9 Encased Postage 3¢ Take Ayer's Pills, VF	CV WP 400.00	SE
345	EP54 Encased Postage 5¢ Burnett's Cooking Extracts, VF	CV WP 750.00	SE
346	EP129 Encased Postage 1¢ Mendum's Family Wine Emporium, VF	CV WP 1,100.00	SE
U.S. REVENUE MULTIPLES			
U.S. Revenue Multiples			
347	R60a O F-VF Imperf Block/8, First Issue Original Process 50¢ blue, 1863 ms cancels, (2) light Hz pressed-out creases, small scissor cut center L	CV WP 2,400.00	SE
348	State Revenues: Alaska Territory Blk/6 red 1 gallon liquor stamp (L10), some wrinkles; New Jersey full pane (10) w/ union logo and serial A 5, incl variety (C2, C2a), VF	CV WP 252.50	
U.S. ERRORS, FREAKS & ODDITIES			
U.S. Errors, Freaks & Oddities			
349	1510e * F Jefferson Memorial 10¢ blue, V pair imperf Hz, as usual, sweated OG and poor centering (as valued by Scott & Datz)	CV WP 300.00	
CONFEDERATE STATES			
Confederate States			
350	11 ** VF+ Block/20 NH, "10 cents" blue Davis, block 5x4, several toning spots most obvious in top row, light HZ crease in third row, gum creases/ wrinkles from OG	CV WP 420.00	SE
U.S. POSSESSIONS			
Canal Zone			
351	39e * F H, 2¢ Cordoba w/ Ovpt reading down & INVERTED CENTER	CV WP 600.00	
Danish West Indies (U.S. Virgin Islands)			
352	Accum (100) */O in glassines, 102 cards, dealer pgs w/ dup incl nice variety w/ Unused: #7, 19, 20, 27-28, 31-36, 40-42, 54, 56, J5-8 & Used: #5, 5a, 6, 9, 11, 20 rounded corner, 22, 31-36, 46 pr, 55, J7, few flts but mostly F-VF	EST WP 150-250	LE
353	Collection abt (50) */O on trimmed Scott pgs incl Used: #5-8, 10, 13, 18b, 19, 20 & Unused: 9b, 30, 31-36, 40-42, 51-58, J1-8; could be few flts but gen F-VF, CV \$1,341	EST WP 200-250	LE
Hawaii			
354	R6 O VF With manuscript & magenta hs cancels \$50 Slate Blue & Carmine Revenue	CV WP 450.00	
355	R9 * F-VF LH, 20¢ Red Revenue	CV WP 375.00	
356	(14) Unused Blks consisting of NH: #54, 55, 66, 80; 2NH+2H: 77; H: 37, 53, 66, 77 (3), 80, 82; Blk of (6): 81 (4NH+2H); gen Avg-F to VF, NH CV as singles	CV WP 465.00	LE
357	Dealer Stock couple (100) */O w/ dup in (2) dealer counter books incl Unused: #10, 30, 30a, 31, 33, 34, 44, 60-62, 64, 78, 78, O1 & Used: 38, 40, 51s, 78-79, R1, R2, R3, R3a, R7, R11, R14 & others, mixed cond flts to F-VF H	EST WP 200-300	B
358	Accum abt (125) */O incl Unused: #31 (2), 32 NG, 33, 34 (1 H, 2 NG), 36 NG, 40 (2 H, 1 NG), 58-60, 71 NG, 74-79; Used: 32 (3), 34, 38 (3), 44 (6), 46, 78 (3); cond varies, flts or Avg-F to most F-VF, owner's CV \$1,999 (NV)	EST WP 300-350	LE
359	Unused Group Postal Cards comprises UX2 & folded Paid Reply Postal Cards UY1, UY3 & UY4, gen F-VF	CV WP 500.00	LE
Ryukyu Islands			
360	1 E * F+ Cycad 5s magenta, 1949 Essay w/ swirl of blue-green dots, hinged OG, footnoted in Scott	RTL WP 800.00	
361	4 E ** F-VF Sailing Ship 30s vermilion, 1949 Essay w/ swirl of blue-green dots, footnoted in Scott, full OG, NH w/ some faint sweating	RTL WP 800.00	
362	16f * F-VF Surcharge Transposed ¥10 on 50s Type II, obliterating bars at top, small area light gum disturbance	CV WP 1,700.00	
363	18TC5b P F-VF Establishment of Government ¥3 scarlet, Hz pair, imperf trial color proof, with gum, NH, V crease left stamp	CV WP 3,000.00	
364	44b-50a (*) F-VF Currency Conversion ½¢-10¢ in Hz pairs imperf between: #44b, 45a, 46a, 47a, 48a, 49a (in strip/3), 50a R margin; NGAI, gen F-VF	CV WP 1,629.00	
365	44c (*) F-VF+ Currency Conversion ½¢ orange, NGAI, V pair imperf between	CV WP 575.00	
366	47b (*) F-VF Currency Conversion 3¢ deep carmine, R margin Blk lacking central Hz perfs, NGAI, F-VF	CV WP 300.00	
367	47 var (*) VF NGAI, Amazing ERROR Block; Currency Conversion 3¢ deep carmine, perf 11.1, UL corner Blk (15) w/ some perfs missing, making (3) normal stamps, (1) Hz pair imperf between #47a, (3) V pairs imperf between 47b & the rare Blk #47e w/ V & Hz internal perfs omitted (Plate 1 pos. 12-13/22-23) Ryukyu Specialized Catalog #e47b; ex-Beck, Grassman	CV WP 10,654.50	HWC-LE
368	53a (*) VF Currency Conversion \$1 reddish purple, Blk/4 central V perfs omitted, NGAI not hinged, Scarce, only two blocks & two pairs known; ex-MacLellan	CV WP 900.00	

LOT	U.S. POSSESSIONS	VALUE	
369	90 var White Silver Temple 3¢ red brown, R margin Blk/10 w/ selvage on (3) sides, imperf margin at bottom causing (2) "fantail" errors (RPSS #s90j), (6) panes verified which makes (24) possible errors, VF, one w/ imprint	EST WP 300-400	LE
370	Display Mihon #51 25¢ Currency Conversion, full OG, clear chop UR, VF, on Bush Cert; only (28) known!	EST WP 400-500	LE
371	Display Mihon #54 Shuri Gate, OG w/ some display glue stains, strong chop UR, only (3) known with strong chop, F-VF, on Bush Cert; RARE	EST WP 500-600	LE
372	Display Mihon #55 Year of the Lion, OG, a couple display glue stains, strong chop UR, F-VF; only (3) known w/ strong chop (only 14 known total); on Bush Cert, RARE	EST WP 800-900	
373	Display Mihons #65-68 RARE complete set of (4) Dancers, each with clear chop UR, only (3) of each known thus per RPSS catalog; full OG w/ only faint toning; each on Bush Cert; complete set seldom offered!	EST WP 1,500-2,000	LE
374	Display Mihon #73 Athletic Meet, OG w/ small stain from display glue, strong chop UR, only (3) known thus (18 total known)	EST WP 600-800	
375	Display Mihon #80 Jellyfish 17¢, full OG w/ slight toning, strong chop UR, VF; on Bush Cert; per 2011 RPSS catalog listing only ONE of these display Mihons is known! RARE	EST WP 800-900	LE
376	Display Mihons #85-87 Dancers 25¢, 50¢ and \$1, OG, faint toning on \$1, strong chops, each w/ Bush Cert, approx (22) known of each	EST WP 300-400	LE
377	Display Mihons #98-102 Flowers, OG, only minor flts from display glue on 13¢, strong chops, each w/ Bush Cert, only abt (23) of each known, VF	EST WP 600-800	LE
378	Display Mihon C15 Surcharged 14¢ on ¥20, OG, strong chop UR, VF sound; only (2 of 11 known) have strong chop; on Bush sales card, RARE	EST WP 500-600	LE
379	Display Mihon C17 Surcharged 27¢ on ¥45, OG, strong chop UR, tear near chop; RPSS lists only (15) known with faded chop, RARE	EST WP 400-500	
380	Display Mihon C18 Surcharged 35¢ on ¥60, OG w/ display glue stain at bottom center, strong chop at UR, only (2 of 23 known) thus; on Bush Cert, RARE	EST WP 800-900	
381	Display Mihons C24-28 Sky deities, toned OG w/ a couple spots of display glue stains, chops are strong but stamp colors are faded as often found; each has Bush Cert; seldom offered as complete set, SCARCE as only abt (22) are known for each value	EST WP 350-450	LE
382	Display Mihon C29 Plane & Gate 5½¢, OG w/ small disturbance, o/w sound, chop UR, on Bush Cert, only (10) known RARE	EST WP 200-250	LE
383	Display Mihon C30 Plane 7¢, OG LH sound, light chop UL, on Bush Cert, only (17) known SCARCE	EST WP 150-200	LE
384	RARE Accum Display Mihons of commems; (20) diff incl Scott #88-97 & 103-12; most w/ strong or visible red chops but a few are weak strikes or faded (107, 108, 109, 110); a few w/ slight damage as often found, wrinkles or traces of display glue stain; each has original Bush dealer Cert; quantities for these range from (10) to (23) known, owner's original cost \$5,300; a RARE opportunity!	EST WP 2,000-2,500	HWC-L
385	2X18 Amami Provisional 15s red seal, B margin single, full sweated slightly tropical OG as common, F-VF	CV WP 600.00	
386	3X5 Miyako Provisional 5s examples of both shades, red lilac & dark red lilac (colors per RPSS PM6, PM6a); lighter shade w/ strong vermilion chop & bottom selvage (pos 93), darker w/ faint red chop; both w/ backing paper & decent centering, VF	CV WP 1,100.00	SE
387	3X16 & 3X22 Miyako Provisionals with sewing machine perfs; 20s ultra & 50s dark brown, NGAI; footnoted in Scott, CV for normal \$275; 20s w/ MacLellan Cert, F	EST WP 200-250	
388	3X22 Miyako Provisional 50s dark brown, red seal, vertical strip/3 w/ varied sewing machine perfs, RARE, normal stamps CV \$450, documentation from J Bush; unused, NGAI, F, unusual!	EST WP 500-600	LE
389	Miyako Provisional Surcharges: 3X25, 3X28, 3X28a, 3X29-31; full OG 3X25 & 3X28a (VLH), others w/ paper backing; all signed Bush; F and better	CV WP 680.00	
390	3XR1 c.1948 Court document w/ 3s brown Miyako Provisional Revenue stamp affixed, tied by (2) diff red chops, three more red chops below, F-VF; listed but not valued by Scott	EST WP 200-300	LE
391	3XR2b Miyako Provisional Revenue, 5s brown lake, Hz pair, L stamp w/ double ovpt, full backing paper, VF; listed but not valued in Scott	EST WP 200-250	
392	Selection (3) Miyako Provisionals, ea w/ RPSS photo-Cert; 3X21 50s, 3X28 ¥2 on 2s scarlet and 3X30 ¥5 on 5s (backstamped Bush); each w/ full backing paper	CV WP 280.00	SE
393	Miyako Provisionals Collection incl 3X1-2, 2a, 2b, 3-4, 6-13, 15-22, 25, 28, 28a, 29-31; bonus 50s 3X22 w/ sewing machine perfs; all unused, incl OG, backing paper intact, backing paper removed NG or NGAI; abt half signed Bush; gen F-VF	CV WP 2,935.00	LE
394	Miyako Provisional Collection (18) counterfeits, each marked "Made Later" on reverse; 1s, 2s (scarlet & vermilion), 3s, 4s, 6s, 8s, 10s map, 12s, 14s, 15s, 17s, 20s blue (2), 25s, 30s, 40s & 50s miners imperf; most have full backing paper, gen F-VF	EST WP 140-180	LE
395	4X2 Okinawa Provisional 20s ultra, NGAI, black seal, imperf L margin Hz pair (pos. 61-62), VF	CV WP 1,200.00	
396	5X1 Yaeyama Provisional 4s deep green, full OG no backing paper, VLH, VF	CV WP 1,200.00	
397	5X3 Yaeyama Provisional 7s orange vermilion, OG w/ traces of backing paper, bottom selvage w/ small black chop, F-VF	CV WP 800.00	
398	5X3 Yaeyama Provisional 7s orange vermilion, unused w/o gum, F-VF, genuine per 1990 RPSS Cert (PY3)	CV WP 800.00	SE

LOT	U.S. POSSESSIONS	VALUE	
399	5X9 Yaeyama Provisional 50s dark brown, imperf NGAI, VF	CV WP	1,350.00
400	5X10 Yaeyama Provisional ¥5 deep gray green, part OG w/ evidence that backing paper was removed, no damage, F-VF; 1982 RPSS Cert for original Blk	CV WP	2,000.00 SE
401	Collection (25) Currency Conversion Imprint Blocks, IDed by perf & paper types, at least one from ½¢ to 50¢; incl examples of M1, N1, O1, P1, Q1, R1, S1, M4, R4; the 50¢ is on gummed paper w/ secret "X" mark; CV is for regular listing, specialists give premia for various papers (marked retail much higher, inventory incl); gen F-VF	CV WP	582.50 L
402	Balance Lot Better singles on dealer cards or album pgs; NH #15, 16 (single & margin pair), 18 (2), 44-53, 54 (6), E1, R1-2, R4-5, RQ7; Hinged: #16A, R1, 5X7 (full backing paper); Used: #16 damaged Blk of (12) from package front (not counted in CV); also a #16 imprint Blk w/ some perf seps at right selvage; gen F-VF	CV	621.80 LE
403	Selection Currency Conversion errors & varieties; #44b in Hz strip/10; 45a (3) pairs w/ shades & diff perfs; 46a top margin pair; 46c in strip/10; 47a in strip/4; 47b (2) pairs, one hinged; 48b top margin pair & V strip/10; 51 var,B margin Hz pair w/ doubled perf between; NGAI, gen F-VF	CV WP	2,379.40 LE
404	Selection of Varieties; #8b "white sky" variety at center of Blk/9; 122 Ovpt shifted down & L, 122a inverted "1" in pair & corner Blk, 123 Ovpt shifted up and R, 123 "broken 4" in Ovpt in margin Blk, 126 "broken ¢" plate flaw, pos. 11 in pair w/ normal, 190 pair w/ large L shift in surcharge, signed Bush, C14 surcharge shifted up & C14 surcharge w/ large shift down (sC14:1d, only 50 known); gen VF	EST WP	150-250 LE
405	Mostly Unused Accum (100s) w/ dup in (2) small stkbks incl: #1-7 (2), 8-13 (2), 14-15 (2), 18, 19-28, 44-53 (2), 58-62, 195a-99a (3), C3, C9-13 (2), C14-18 (2) & others, also a few used w/ #14-15, gen F-VF NH	EST WP	150-200 B
406	Lovely Unused Collection (100s) almost cplt (no 16-17) 1948-72 in mounts on on W/A pgs in a binder, incl extra better like #1a-7a, 51a-52a, also an additional (2) binders w/ over (135) full sheets 1958-72, gen F-VF NH	EST WP	250-300 L
407	Specialized Collection of the Currency Conversion issue; on Bush blank pages w/ owner or dealer annotations for the various perforation & paper combinations; mostly unused NGAI w/ some postally used as well; incl Bush's page describing the papers w/ swatches for colors under UV light; marked retails on many are much higher than the basic Scott CV; there are RPSS certificates signed by MacClellan for 1¢ T2, 4¢ R2, 5¢ T1 and \$1 P3; others incl combination perfs, secret "X" mark on 25¢ & 50¢, printing flaws incl "doughnut"; nice Blk/8 of \$1 less common Q1 w/ cert; some minor dup, great material for specialization; ex-Grassman	EST WP	600-800 L
408	Interesting Group (8) diff Southwest Air Lines boarding passes dated 58-60 (probably Showa), used w/ seat number (sticker or written) & airport dated handstamp similar to a bilingual postmark; nice collateral material, VF	EST WP	140-180 LE
U.S. Trust Territories			
409	MARSHALL ISLANDS Unused Accum (1000s) 2011-16 w/ dup, many sheets, loads of popular topicals, some on Lindner pgs & some in envs, gen F-VF NH	FACE	1,900.00 L
U.S. Possessions Groups/ Collections			
410	Accum abt (70+) */O mainly 20th Cent in IDed glassines incl Unused: Canal Zone #25, 33, DWI 38, 48 NG, Guam 10, Philippines NB3 & Used: Canal Zone 66, C2, J5, DWI5, 18, 19, Hawaii 32 (3), 38, Philippines 217A, 219, E4 & much more; some light dup; CV abt \$900; few flts to gen F-VF H/NH/NG	CV WP	900.00 SE
411	Collection couple (100) */O in a Scott album incl Canal Zone Used: #31-34 on UX3, J1, J3, U12 entire & Unused: C21-31, U4 entire (tone spots), DWI 21-22, 27-28, 51-58, some Hawaii, Philippines J1 on cvr used as regular postage & others, mixed cond gen F-VF H/NH	EST WP	150-200 A
412	REVENUES Collection (100s) */O on Aldrich & stock pgs in a binder incl Hawaii used R2-3, R8, R11, R16 & unused R7, R13-14, R15 & Puerto Rico used R1-2, RE3, RE42 & loads of Philippines, many tax paid, also Vera Cruz (US Occupation) incl US 39b//51A & more, mixed cond flts to F-VF H	EST WP	200-300 A
413	REVENUES Filling (6) APS circuit books, mostly Philippines (Spanish, American & Independent) and Puerto Rico, a few Cuba, one CZ liquor strip and Hawaii \$1 R3 (25) used; incl Giro, Rentas, documentary, cigarette & other tobacco, telegraph & many others; gen F+	EST WP	350-450 B
UNITED NATIONS			
United Nations			
414	Vienna #173a Wholesale Lot, Natural Disaster, (50) sheets of (10) Blks ** VF NH	CV	3,500.00 LE
415	Accum (100s) covers, many FDC (100s) cplt sets, sgls, S/S, etc, many cplt sets from all (3) offices, useful for dealer or eBay, mostly later until 2000s, few flts but mainly F-VF	EST WP	125-200 L (2)
416	Vast Accum (1000s) unused, FDC, maxi cards, MI Blks, sheets, bklets, S/S, souvenir cards, etc, incl 1951 to abt 2008 w/ Flag sheets, Endangered Species sheets w/ size FDC, postal stationery, etc from NY, Geneva & Vienna, huge original cost, gen F-VF NH	EST	150-200 L (2)
417	Collection abt (1000+) mostly unused, appears cplt 1951-92 in (5) Lighthouse hingeless albums incl all (3) offices; incl sgls, S/S, Blks, strips, mini sheets & postal stationery; also incl UNEF & UNTEA; high FV	EST WP	300-400 L
418	(3) WFUNA Art Prints: 1982 Hundertwasser "Qatar" signed no. 1442/1500; Callari multi-color sphere, signed no. 935/1000; and Girl ink drawing by Utermann, signed no. 979/1000; none w/ papers, VF	EST WP	150-200 LE

LOT	U.S. SELECTIONS & SMALL LOTS	VALUE	
U.S. SELECTIONS & SMALL LOTS			
Unused Selection			
419	323//398 Group (9) */** #323//98, all diff incl #323 NH, 324 NH, 325 NH, 326 H, 328 NH, 329 NH, 330 H, 397 NH, 398 NH, mostly F-VF H/NH	CV WP 735.00	SE
420	330, 403-404 (3) Commemoratives: Jamestown 5¢ NH but toned, F-VF; Panama-Pacific perf 10 5¢ NH & 10¢ LH, both AVG-F	CV WP 1,450.00	SE
421	Selection better LIBERTY SERIES coils: 1¢ strip/8 w/ LP, Denver COLO precancel, dry printing large holes; 3¢ LP dry print large holes, West Point PA precancel; 4¢ LP New Haven CONN precancel, dry print small holes; 4¢ LP Pittsburgh precancel, wet print large holes; 4½¢ pair, Buffalo precancel, dry print small holes; 4½¢ strip/8 w/ LP small holes; high marked retail values, gen VF NH	EST 400-500	SE
422	Selection modern definitives w/ precancels, line pairs, PNCs & more; #1225 city precancel LP, 1229a city precancel LP; 1520a city precancel LP; 1618 pair dull gum, lines only precancel; 1900 PNC/3 #3 & 5 (CV \$240); 1949a booklet panes, better plate #25 & 26; 2005 PNC/3 #4; 2112c PNC/3 #1 untagged?; 2257d PNC/3 #4; 2603b PNC/5 #22222 better number CV \$400; 3271 PNC/5 #11111 appears blue number missing; high marked retails, gen VF NH	EST 400-600	SE
423	Group (10) unused #286//299 */** owner IDed & CV \$2,043.50 (NH) incl NH #286 pr plate # & imprint, 286 single w/ imprint, 289, 290, 295, 296, 297, 298, 299 unused hinged #288, 294 most F-VF	EST WP 500-650	LE
424	Attractive Group (15) unused */O owner IDed & CV \$2,697 (NV) incl unused NH #248, 252, 253, 267 strip/3 w/ pl# & imprint, 267 pl# single, 267 single w/ part imprint, 281, 283 pencil # on back, hinged #255, 258, 259, 268, 272, 273, 274 mostly F-VF	EST WP 550-700	LE
425	Nice Group (18) */O #205//28 w/ a few dup, owner's CV \$3,620 (NV) incl Unused NH #220a, 221 Blk w/ pl#, 223 (2), 224, hinged #205, 209, 212 few typical stains on back, 213 (2), 219, 219D, 221, 222, 227, 228, mostly F-VF H/NH	EST WP 700-800	LE
Used Selection			
426	Group (18) diff used #208//99, owner's CV \$954.50 (NV) incl #208, 214, 215, 216, 217, 224, 225, 260, 275, 287, 288, 289, 290, 291, 296, 297, 298, 299, mostly F-VF or better	CV WP 954.50	LE
427	Group (2) ea of the 1869 issues, perf 12 incl #115, 116, 117, 119 used w/ medium to heavy cancels, F-VF	CV WP 1,330.00	SE
428	Group (17) Used #113 Post Horse & Rider, 2¢ brown of 1869, many nice pmk incl (1) blue pmk, other from light to heavy, nice variety of pmk, F-VF	CV WP 1,580.00	LE
429	Group 1869 series (6) Used incl: #115, 116, 117, 119, 120, 121 used w/ light to medium pmks, F+	CV WP 1,815.00	SE
U.S. Mixed Selection			
430	Group (13) */O (Note last 2 stamps not counted in CV, damaged) issues of 1869 w/ dup, incl unused hinged #113 (2), used 113 NG, 115 (5), 116 (3), 117 (2) w/ (1) a blue cancel, nice group for eBay, F+	CV WP 3,030.00	LE
U.S. ACCUMULATIONS & BULK LOTS			
19th Century			
431	Accum (22) Used (21) diff, #24//290, J3, J15, owner IDed incl: #24, 26, 63, 65, 68, 73, 93, 88, 112 S/E, 114, 119, 136, 178, 183 (2), 240 S/E, 287, 288, 290, J3, J15, few minor flts incl S/E copies, mostly F-VF	CV WP 1,076.00	LE
432	Used Classics, abt (50) 2025 Philatelic Foundation or 2022 PSAG Certs & few w/o Certs incl #7//634d, better incl #28, 30, 65 (XF90), 70, 70a, 72 (2), 78, 78a, 78b (2), 95, 123 & more; high CV but many w/ flts (thins, reperf, creases, toned perfs, tears, perf flts, etc)	EST WP 350-400	B
433	Dealer Stock used Trans-Mississippi issues on stkpgs; 1¢ (18), 2¢ (36), 4¢ (11), 5¢ (16), 8¢ (5), 10¢ (8) and 50¢ (3); expect some minor flts, diff cancels, gen F+	EST WP 350-450	LE
434	Dealer Stock Used Columbians on stkpgs, 1¢ (46), 2¢ (129), 3¢ (16), 4¢ (22), 5¢ (45), 6¢ (9), 8¢ (22), 10¢ (26), 15¢ (4), 30¢ (6) and 50¢ (1); expect some minor faults, a few extras not counted for condition, a few low values appear to be unused no gum; gen F+	EST WP 500-600	LE
435	COLUMBIAN Exposition (20) */O owner's CV \$3,233 (NV) on Vario pgs incl Unused NH #231, 232, 232 Blk, 233, 234, 235, 237 S/E, hinged #230, 231, 233 (2), 234, 235, 237 NG, 237 (4), 240, used 232, 235 (3), 238 (2), 239 (2), 240 (2) mostly F-VF H/NH	EST WP 600-750	LE
436	COLUMBIANS w/ dup, nice selection */O incl #230 (4) Blks NH, 230 (6) NH, 231 (5) NH, 232 (4) H, 233 H, 234 (3) NH, 234 (1) H, 235 (1) NH, 235 (4) H, 236 (4) H, 237 (7) H, 238 (1) H, 239 (1) H, 240 (1) NH, 240 (2) H owner's CV \$6,973 (NV) & of faulty issues NOT counted in CV w/ DG, small tears, blunt perfs, etc, some still useful, others in Fine, F-VF H/NH	EST WP 1,500-1,750	B
437	Dealer Stock */O #151-159 w/ dup, old time dealer IDed & CV \$22,557.75 (NV) incl Unused: #152 NG & thin, 156 (3), 156 (4) NG priced as used, 157, 158 NH (2) prs, 158 (5) & Used: #151 (26), 152 (12), 153 (21), 154 (15), 155 (4), 156 (5), 157 (6), 159 (8), nice variety of */O for dealer or eBay, few flts but mainly F or F-VF	EST WP 1,500-1,750	A
Accumulations			
438	Group (20) dealer pgs w/ Unused #537//91 incl: NH 537, 555, 556, 556 Blk, 557, 557 Blk, 558, 558 Blk, 559, 562, 566, 567, 570, 579, 584, 589, 591, incl H 548-50, 560, 571, mostly F-VF+ H/NH	CV WP 1,457.00	SE

LOT	U.S. ACCUMULATIONS & BULK LOTS	VALUE	
439	Dealer Stock over (45) dealer IDed & CV \$2,444.50 (NV), nice variety for eBay incl Unused: #432, 440, 444 NH, 448 pr NH, 450 pr NH, 452 pr, 455 NH, 455 pr NH, 463 Blk NH, 470 NH, 472, 486 LP NH, 488 pr NH, 488 LP NH, 489 pr NH, 489 LP NH, 492 pr NH, 492 LP NH, 493 pr NH, 493 LP NH, 495 pr, 495 LP, 496 pr NH, 496 LP NH, 497 NH, 497 pr NH, 537 NH, 548-50 NH, 550 NH pl# single, 555 NH, 557 NH, 559 NH, 560 NH, 566 NH, 571 NH & Used: 437, 439, 442, 443, 443 pr, 452, 453, 454, 464, few minor flts but most F-VF	CV WP 2,444.50	LE
440	Unused Accum abt (45) diff on stkpgs incl #314 pair, 369, 371 & 373 pairs, 571, 620-21 Blks, 630 White Plains sheet, 649-50 PBK, 665-67, 676, C1, C10 & others, gen F-VF NH	APX CV WP 2,700.00	LE
441	Nice Selection abt (50+) */** w/ a few dup on (39) dealer pgs incl: Unused NH: #374, 377, 378, 387, 426, 442 pl# single, 444, 452, 462, 464, 466, 484, 502b pane/6, 506 Blk/6, 507, 510, 512, 516, 527 Blk (2), 528B, 536 plate w/ #10052, 540 Blk w/ (2) pl#, 541, Unused H: #335, 378, 405b pane/6, 464, 469, 483, 493 (5), 507, 515 & others, mainly F-VF H/NH	CV WP 3,453.00	SE
442	Used Accum abt (250+) 19th/early 20th Cent in IDed glassines incl: #10, 68 (2), 70a, 76, 78 (2), 119, 149, 151 (4), 152 (2), 154, 162, 165, 187, 191, 238, 239 (2), 240, 259, 260 (2), 287, 288 (3), 290, 310, 325, 326 (2), 345 Blk, 524, 578, U3, U4, U35, U75; grills that need further research: 89, 90 (3), 91, 92, 95 (2), 98; Wash/Frank coils that need further research: 348, 390 pair, 393, 412 (4), 413 (7), 418, 442, 443 (3), 444 (5), 453 & much more; some light dup; owner's CV \$6,300+ (NV); few flts to F-VF	CV WP 6,300.00	B
443	Unused Accum abt (250+) mainly 19th/early 20th Cent in IDed glassines incl: #24, 68 RG, 73 NG, 112, 117, 158 pair, 178, 178 NG, 179, 184, 209, 212, 213 (2), 230, 233, 235 (3), 236, 237 (3), 238, 260, 272 (2), 284, 285 (2), 286, 296, 297, 303, 304, 307, 324 (2), 326, 329 (3), 330 (2), 386, 495 LP, 518, 587-89, 591, 600 LP, 663, 664 (2), 723 LP & much more; some light dup; owner's CV \$10,000+ (NV); few flts (regum, reperf) to F-VF H/NH	CV WP 10,000.00	B
444	Accum mostly used in a couple binders, on stkpgs & baggies incl abt 7 lbs earlier US mixture incl many Wash/Franks & other used in glassines in qty incl #206, 212, 219D, 226 also some oversize cvr w/ Blks or higher value Wash/ Franks, some Elvis Presley & more, mixed cond to F-VF H	EST 100-150	L
445	Collection #690//1015 in glassines incl #690, 694, 703 (5), 716, 727 (4), 743, 744, 788 (3), 789 (2), 793 (2), 794 (2), 804 EE (2), Prexies incl 831, 878, 888, 929 (24); 928//1015 (commems only) nearly cplt for pl# & positions & in unused mounts; FV \$210+; largely NH, gen F-VF	EST 125-150	L
446	(2) Older style manila stkbks */O stamps & small stock; red book has unused from Prexies to early 1950s w/ light dup; larger black Blue-Ribbon stkbk w/ used, one page 19th Cent, good number Wash/Frank to Prexies, gen light dup; bonus: pristine Recalled Legends sheet in blue env & original mailer w/ papers; used w/ some flts, F+, unused gen F-VF w/ much NH	EST WP 150-200	L
447	Accum (100s) */O various odds & ends w/ cvrs incl used C18, E2, RB29 & unused R172, RB20-31, Cuba 221-26 (US Admin), abt (1000) mixed used US perfins some Zepp (Akron & LZ126), some Rocket Mail & a catalog, some foreign too, cond varies gen F-VF H/NH	EST 150-200	L
448	Accum */O many (100s) 20th Cent, wide variety sorted in stkbks (3), boxes; incl souvenir cards (57) BEP, USPS, show & others, many numismatic/ currency, few cancelled; stkbk w/ postal savings & wide variety of WWII ration stamps & related (incl about a dozen full sheets for fuels); box of perfins-unsorted, many (100s); plus Notgeld guide/checklist; cond varies, scattered faults, gen F-VF to VF	EST 150-200	L
449	Accum (100s) */O on #102 cards incl Used: 3¢ imperf & perf, #424 & 425 pink back, O24, PR9, R134 (cut cancel); Unused: E13 NH, O60, O91, R184-85; needs sorting, cond varies, flts & Avg to sound F-VF	EST WP 150-200	B
450	Unused Stock in (100s) loose counter book pgs, most IDed by Scott (not in order), late 1920s-early 1980s, incl Army-Navy, Prexies, Famous Americans, 1950s-60s commems w/ a few defins & airs, incl sgls, multiples, plates, moderate to heavy dup, likely all NH, gen F-VF+	EST WP 200-300	B
451	Two Remainder Collections */O (100s) 19th Cent to 1960s; some dup; one collection unused commems & airs mounted on W/A pgs, 1900-50s; second */O mounted/hinged on Scott pgs 1861-1963; incl owner IDed Unused: #294 NH, 297 NH, 548-50, 614-21, 614-23, 620-21, 660//65, 669//74, 730-31, 735, 750-51, Farley gutter pairs, 803-31, 859-93, C2-5; incl used 65, 113 flt, 148, 150, 230-37, Bureaus to 10¢, 294-97, 299, 323-26, Wash/Frank to \$1, 398-400A, 548-50, 551//73, 803-34; cond varies, flts to sound, Avg-VF, H/NH	EST 200-250	L
452	Mish Mash (1000s) */O in envs, glassines, sheet files, etc incl over \$300 face in stuck US mainly sheets also unused #614-19, 751 & used 114, 287, 290, C4, C6, US postal stationery, various cvrs & ephemera incl WWII ration books, (100s) of circa 1910 cigarette cards all stuck down incl birds, uniforms, colleges, autos, ships, fables, etc, mixed cond flts to F-VF H/NG	EST 200-300	L
453	Accum (1000s) */O in Scott albums etc incl Unused: #300 NH, 426 NH, 518, (8) Duck stamp folios 1983//90, abt (\$280 face, (21) Rattlesnake Is sheets (8 diff); Used: 239, stock on stkpgs; cond varies	EST WP 200-250	L (2)
454	Accum (100s) */O in an album, glassines, etc incl Used: #288, 478, 572-73, C5 & Unused: 299, 320, 330, 587-88, 1686-89 (14) sets w/ envs, 1897c & abt \$50 face in sheets, souvenir cards, Xmas seals, old stock certificates & more, cond varies gen F-VF H/NH	EST 200-250	L
455	Accum (1000s) mainly used 19/20th Cent hinged on abt (100+) lightly to moderately filled album pgs, in glassines, 102 cards, counterbook pgs; incl used accum #213//2487 in (5) 3-ring binders w/ moderate to heavy dup; also incl abt (20+) opened mount packs; few flts to gen F-VF H/NH	EST WP 200-300	L

LOT	U.S. ACCUMULATIONS & BULK LOTS	VALUE	
456	Group US stamps w/ Certs, most are graded as well; incl #208 used "faint thin," 569 NH 80, 623 NH 90, 643 NH 85, 697 NH 90, several 1930s-50s commems w/ high grades, 2281b error NH 95, C4 NH 85, C8 NH 85J, C18 NH 75, C21 H 98, C28 NH 90, RW57 NH 85; Certs are PF or PSE (7) of which are slabbed;	EST 200-300	B
457	Accum (1000s) */O 19/20th Cent w/ dup in albums, binders, stkbks, pgs, glassines, etc incl Used: #285-90, 294-99, 572-73, C1-6 & Unused: 616, 647-50, 692-701 & dozens of commem panels, a set of WWII commem sets w/ books, a special (2) volume collection of cpl US Commems 1940-88 by PCS, various revenues & other BOB incl Officials, Official Seals & more, mixed cond flts to F-VF H/NH	EST 200-300	L (2)
458	Accum over (80) */O items mainly better w/ dup on Vario type pgs incl Used: #63, 68, 76, 77, 78, 113, 115, 116, 117, 239 & Unused: 26, 230-37, 285-86, 290, 294-96, 299, 322-24, 328-29, 373, 548-50, E3, E8, E11, J1, J53, J55, RW11 & others, most w/ flts incl NG, thins, SE, creases, etc to some F-VF H	EST WP 250-350	LE
459	Accum many (100s) */O incl Unused: #568 (2), 696 NH (2), 700 (2), 701; Used: 658-79 (some questionable), J47, J57, J60, K10, O45, O61, O63, Q1-12, REA1, REA31, REA32 (2), REA77 (2), REA79, RW5-35 (few unused NG), other revenues; some stuck or partly stuck postage not counted, expect some flts but much F-VF	EST WP 300-400	L
460	Accum (1000s) */O mainly unused 1920s-80s primarily on album pgs w/ Unused: #619-23, 658-79, 692-701, 730-31, 750-51, 803-34, 1053, J87 also line pairs w/ 600-03, 656, 721-23, some Farley cross gutter Blks & other material, gen F-VF H/most NH	EST WP 300-400	L
461	Accum (1000s) */O 19/20th Cent to abt 1989 in (10) albums w/ dup incl Minkus & Scott incl Used: #73, 189, 285-90, 294-98, 323-27 & Unused: 298, 548-50, 565-69, 614-23, 636-41 & 704-15 Blks, 730-31 (2), 803-34, C18, some PBK & BOB, much face, mixed cond flts to F-VF H/NH	EST 300-400	L
462	Accum (1000s) */O 19/20th Cent w/ dup in glassines, cards, a stkbk, etc incl Used: #73, 119, 240, R122 & Unused: 232, 234, 235, 656 LP, C10a, C18, E7, E11, E12, RW2 NG, RW36-41, RW43-47, RW71A, plus blocks w/ 398 (2), 516, 621, C9 & PBK for 610, 638, 640, 693, 698, C31, RW48 (2) & others, mixed cond incl thins, disturbed gum, etc to F-VF H/NH	EST WP 350-450	B
463	Used Accum many (1000s) off paper & on, close cut paper sorted into baggies, limited variety, most in large qty incl #65 (750), 158, 184, 207, 210 (5000), 222 (3000), 231 (2500), 267 & a few others, total weight abt 3 lbs, fertile field for shades, cancels, etc, mixed cond flts to F or better	EST WP 350-450	B
464	Dealer Accum singles & Blks, owner IDed & CV \$1,678.50 (NV) incl Unused: #286 Blks NH, 286 H, 286 NH imprint single, 286 NH, 296, 296 imperf, 297 NH, 297 imperf, 298 imperf, 299 (3), 548 NH. The following are Unused Blocks: #569 NH, 611 (4) total w/ (2) stamps NH, 614-16 (4) total w/ (2) NH, 621 NH, 623 (4) total w/ (2) NH, 628, 647-48 NH, 650 NH, 698 NH, nice variety for dealer or eBay, F-VF	EST WP 375-500	LE
465	Dealer table book (100s) */O owner IDed & CV \$2,250 (NH), incl #701 NH (3), 720b NH (3), 723 LP NH, 756-63 Blks, 769-70 center Blks, 807a bklt NH, 839-71 LPs, 859-93 plates NH & so much more, nice variety w/ some dup, mostly F-VF w/ many NH	EST WP 450-600	A
466	Accum (1000s) */O 19/20th Cent w/ dup in albums, binders, stkbks, folders, etc incl Used: #115, 230-37, 285-91, 397-400A, C1-6, used Duck stamps & unused 230-38, 370 & 373 unused imperf pairs 614-21, 730-31 (2), 750-51, 803-32, 859-93, C4-6, C7-12 & over \$85 face in Duck stamps, much more, mixed cond flts to F-VF H/NH	EST 450-600	L (4)
467	Stock (100s) unused #268//893 & BOB, few used 11A//893, incl Unused: #285-88, 294-99, 300-08, 566-70, 581-89, 602 LP NH (16), 604 LP NH abt (30), 605 LP NH (16), 616 NH (7), 619 NH (24), 620 NH (26), 621 NH (21), 627 NH (20), 628 NH (10), 648 (4 NH, 1 H), 650 NH (19), 692-701, 847 NH (3 LP, 6 pairs), C10NH (22), C11 NH (27), C37 LP NH (18), C41 LP NH (40+), C52 LP NH (60+), E7, O90; Used: 239-40; used mixed cond, unused few flts or Avg-F but gen F-VF	EST 500-700	B
468	Unused Accum (1000s) mainly Face type material from the 1950s-2000s incl defins, commems & airs w/ sgls, Blks, PBK, strips, scrap, sheets, etc in glassines, mounts, stock & album pgs, files, cigar boxes, etc, quite disorganized & uncounted, high FV, gen F-VF NH	EST WP 500-750	L
469	Outstanding Group */O all CV over \$100 ea, nice selection of stamps, Total CV \$2,652.50 #134//493 incl Unused: #146, 147, 252 NH, 253, 258, 274 S/E, 276A, 281 NH, 282c, 287, 288, 289, 328-30, 330, 349, 385 NH, 461 NH, 493 LP & Used: #134, 260, 291, 352, 253, nice variety F-VF H/NH	EST WP 550-700	LE
470	Accum Classic & Modern US plus extras on stkpgs; earlies mostly used incl owner IDed #10A, 17, 68, 69, 73, 77, 78b, 113, many Large Banknotes, (2) 30¢ Columbians, several Trans-Miss, #327 H & used, 1625a (12 imperf pairs), 20¢ parcel post used, also one page of \$1-\$5 FV stamps (Prexy to Bobcat), sports themed stamps & PBKs, airmails incl C18 (2) NH, one page of CSA, CZ & Hawaii plus group S/S and mini-sheets (#731 // 3378); also (4) 19th Cent covers (stampless & stamped), earlies F+ w/ possible faults, modern gen VF	EST WP 600-800	B
471	Selection over (40) #134//291 */O, all diff, nice variety for seller, CV \$3,569, dealer IDed incl Unused: #146, 147, 246 NH, 248, 252, 253, 255 glazed gum, 267 NH, 268, 271, 272, 279, 281, 285 NH, 286 NH, 287, 288, 289 & Used: 134, 135, 136, 145, 148, 149, 150, 215, 224, 225, 251, 256, 260, 274, 275, 276, 284, 291, great for dealer, few minor flts but mostly all in F-VF H/NH	EST WP 800-950	LE
472	Accum (100s) */O in glassines incl Unused: #160 NG, 222-26, 228 (3), 229 (2), 236 (3 NH, 6 H), 237 (4), 256, 260, 297, 301 (2 NH, 8 H), 307 (2), 308 (3 NH, 4 H), 309, 327, 403, 550 NH, 572-73, 619 NH (16), 661-65 NH, 668 NH, E12, PR121-25, Q8, RW6 NH, RW9; PBK; 525, 548-49, 643-45, RB30 (NG, flts); Used: 11/11A (20+), 69, 70, 97 (2), 113 (7), 115 (4), 151 (3), 153, 155, 162 (3), 163 (3), 165 (3); cond is mixed (less so among those mentioned), flts to sound Avg to VF	EST WP 800-1,000	B

LOT	U.S. ACCUMULATIONS & BULK LOTS	VALUE	
473	Accum over (50) */O w/ nice variety, owner CV \$5,216 (NV), all diff incl Unused: #296, 297, 298, 301 NH, 302, 303, 309 NH, 324 NH, 327, 328 NH, 329 NH, 330 NH, 333, 335, 338, 352 NH, 357, 369, 370 Blk NH, 371 pr NH, 373 NH, 376 NH, 377, 378, 379, 385 NH, 390 NH, 395, 397 Blk NH, 397 NH, 398 NH, 399 NH, 400 Blk, 400, 405 NH, 406 NH, 407, 410 pr NH, 412 pr, 413, 416, 419 S/E, 428, 430 & Used: 299, 310, 311, 320b, 339, 353, 355, 368 pr, 393, 404, 420, 422, few minor flts but mainly F-VF H/NH	EST WP	1,100-1,250 LE
Booklets & Booklet Panes			
474	Accum Booklet Panes #319g //1213a w/ a few dup, all unused incl: #319g VLH, 331a H, 374a H, 375a H, 405b NH, 424d NH, 425e LH, 462a NH, 463a NH, 498e NH, 499e NH, 501b NH, 502b LH, 552a NH, 554c LH, 583a NH, 632a NH, 634b NH, 702b NH, 804b (2) NH, 806b NH, 807a (2) NH, 1035a NH, 1036a NH, 1213a (3) NH, nicely mounted on Scott pgs, F-VF+	CV WP	1,540.00 LE
475	Accum scores of unused bklets w/ dup 1970s-2000s 13¢-37¢ values incl unfolded, gen F-VF NH	FACE	350.00 B
476	Accum bt (160) incl BKC4, Philippines Bklt w/ (4) 462a, mostly 1970s-80s, dup, gen F-VF	FACE	435.00 B
477	Unused Accum dozens of booklets & self adhesive panes from 8¢ values to Forever, some modest dup mainly 29¢ & up self adhesives, gen F-VF NH	FACE	700.00 B
478	(90) Self-adhesive FOREVER booklet panes, some dup, incl Seed Packets, Liberty Bell, Flags, Seasons, Christmas, Harry Potter; gen VF	FACE	1,340.00 LE
479	Stock (330) full booklets, 1970s-2000s, total FV \$1,629; denominations 10¢ to \$10.35, mostly water activated stamps, many diff but w/ dup; gen VF	FACE	1,625.00 B
Mixture			
480	Many, many (1000s) off paper packed into lDed glassines inside (3) glassine boxes, (2) shoeboxes & loose, 1930s-80s mix of regs, commems & BOB; moderate to heavy dup; few flts but gen F-VF	EST	200-300 L
Plate Blocks & Related			
481	Accum (1000s) largely 3¢-8¢ PBK w/ few higher & few non-PBK in (6) file boxes, (8) show boxes & (2) envelopes, noted PBK: #717, 855 (2), 888, 906 & some better singles; NH/H, few flts but gen F-VF; guess on FV	APX FACE WP	1,500.00 L (3)
482	Abt (110) #543//873 in glassines incl #543 (3 NH, 1 H), 627 (2 NH, 1 H), 641 (1 NH, 2 H), 642 NH, 649 (2 H), 654 NH, 657 (1 NH, 3 H), 689 (3 NH, 3 H), 692 NH, 693 (2 NH), 694 (3 NH), 696 (3 H), 747 NH, 748 NH, 873 NH, others; gen F-VF	EST WP	200-250 B
483	Abt (300) PNC strips of (5) w/ Flag designs #1895//2915D incl abt (26) 2915C #66666; self-adhesives cut close at ends, gen F to VF, FV abt \$600	EST WP	250-300 A
484	PLATE BLOCK Collection (100s) mostly mounted in (3) Scott albums w/ pgs 1901-90, #737//1926 & some in dealer pgs or glassines ready to be mounted, incl #748 (2), 749, 754-55, 765, 859-93 (some w/ pencil #'s in selvage), 906, 909-21 & many more, looks like all F-VF or VF	EST WP	300-450 L
485	BLOCK COLLECTION 1920-41 w/ a few airs, (100s) of better than normal centering on these Blks, all Blks are unused w/ (2) stamps on top nicely hinged & bottom (2) are NH, owner's CV \$1,715 (NV) incl #548-50, 561, 567, 576, 612, 617-19, 620, 628, 647-48, 649-50, 658, 662, 663, 667, 668, 670, 676, 704-12, 718-19, 730, 731, 735, 740-49, 750, 785-94, 803-29, C10, C11, C12, C19, C20, C21-22 & many others, many 2¢ reds, most VF	EST WP	350-450 LE
486	Selection (59) high FV PBKs plus (4) full panes; \$1 & higher incl Bassett Moore, Americana, Express Mails (space, aircraft), Johns Hopkins (shades), Waves of Color; panes are Red Fox, Bobcat, Johns Hopkins & Bret Harte; total FV \$1,036.80, gen VF NH	EST WP	800-1,000 LE
Postage/Face			
487	Unused Accum (1000s) apx 1959-82 w/ dup in mounts on album pgs incl commems, defins, airs, PBK, Blks, sgls, etc, gen F-VF NH	APX FACE	300.00 L
488	Unused Accum (100s) apx 1998-2000 w/ dup in mounts on album pgs incl defins, commems, S/S, sheets, bklt panes, Express & Priority Mail, etc, gen F-VF NH	APX FACE	420.00 L
489	(52) High value modern Priority or Express Mail stamps from 1st \$9.35 to 2014 \$5.60; incl many \$10.75 Eagle & Moon, (4) booklets, (4) \$14 Eagles, etc. gen VF NH FV \$523.95	FACE WP	520.00 LE
490	Unused Accum (1000s) sorted by year in large glassines, 2002-08 37¢ - 42¢, mainly sheets & mini sheets w/ some Blks, PBKs & scrap; gen F-VF NH	FACE	525.00 B
491	Selection (226) NH dollar+ FV stamps in singles or small multiples, many \$1 from Liberty to Red Fox, highest are various Priority or Express mail up to \$13.65; incl a few PBKs (\$1 Liberty, \$2 Bryan), the Washington 2006 S/S, more; total FV \$542.25 (NV); gen VF NH	FACE WP	540.00 LE
492	Unused Accum abt (1300) 42¢ & 44¢ sorted by denomination in (2) large glassines; incl sgls, Blks, PBKs, coil rolls & scrap; gen VF NH	FACE	550.00 B
493	Unused Accum (1000s) sorted by year in large glassines, 1995-2001 32¢ - 34¢, mainly sheets & mini sheets w/ some Blks, PBKs & strips/20; gen F-VF NH	FACE	560.00 B
494	Face by denomination, 11¢ to 45¢, Blks & singles, all VF NH	FACE	575.00 B
495	Unused Accum (1000s) sorted by year in large glassines 1985-94, 22¢ - 29¢, mainly strips/20 w/ some Blks, PBKs & sheets; gen F-VF NH	FACE	595.00 B

LOT	U.S. ACCUMULATIONS & BULK LOTS	VALUE	
496	Unused Accum (1000s) apx 1980-89 in mounts on various album pgs w/ dup incl commems, defines, Express mail, sgls, Blks, bklt, panes, S/S, etc, gen F-VF NH	APX FACE 600.00	B
497	Unused Accum (100s) 2001-04 in mounts on album pgs w/ dup incl commems, defines, S/S, sheets, bklt panes, Express & Priority mail, etc, gen F-VF NH	APX FACE 625.00	L
498	Face by denomination, 13¢ FV \$269.50, 15¢ FV \$229.80, 29¢ FV \$87, 33¢ FV \$16, 34¢ FV \$25.50, VF NH	FACE 625.00	B
499	Unused Accum (1000s) w/ dup in mounts on album pgs apx 1994-98 incl commems, defines, S/S, bklt panes, sheets, Express & Priority mail, etc, gen F-VF NH	APX FACE 650.00	L
500	Unused Accum (1000s) sorted by year in large glassines 1979-84, 15¢, 18¢, 20¢, mainly strips/20 w/ some Blks, PBKs & sheets; gen F-VF NH	FACE 655.00	B
501	Unused Accum (1000s) 1991-95 w/ dup in mounts on album pgs incl commems, defines, S/S, Blks, bklt panes, priority & express mail, etc, gen F-VF NH	APX FACE 700.00	L
502	Unused Accum (1000s) 1¢-84¢ mostly sorted by denomination in small & large glassines w/ much 13¢, 15¢, 20¢, 22¢, 25¢, 29¢ sgls, PBKs, Blks, strips, scrap, coils, airmail, gen VF NH	FACE 720.00	B
503	Unused Accum (1000s) 5¢-29¢ incl sgls, Blks, strips, bklt, sheets & scrap, much 29¢, gen VF NH	FACE 730.00	B
504	Face by denomination, 11¢-31¢, 10¢ & under not counted (Est FV \$120+), VF NH	FACE 730.00	B
505	Face by denomination 15¢-32¢, VF NH	FACE 735.00	B
506	Unused Accum various values, mainly commems 5¢-60¢ incl sheets, PBK, strips, bklt panes, CTC sheets & more w/ dup, gen F-VF NH	FACE 750.00	L
507	Face 13¢ & 29¢ (FV \$181), (2¢-5¢ incl 3¢ sheets est \$200+ not counted), F-VF NH	FACE 770.00	L
508	Accum abt 55% PBK #725//4130, rest mostly scrap & few Bklt: few better incl 735 (5), 750 (4), C9 Blk, C37 (60 incl 3 LP); PBK: 725, 868, 873, 906, C8, C46; few stuck not counted, gen F-VF	FACE 805.00	B
509	Face 13¢ FV \$257, 15¢ FV \$312, 22¢ FV \$288 (2¢-5¢ incl 3¢ sheets est \$200+ not counted), F-VF NH	FACE 850.00	B
510	Unused Accum (1000s) incl sgls, Blks, PBK, etc, 1950s-2000s mainly in mounts, on pgs & in binders w/ dup incl commems, defines & airs, gen F-VF NH	FACE 900.00	L
511	(100s) Blks in Scott album incl 2002-14 regs w/ abt (65) Forever Blks & 1926-2008 airmails, NH/H, gen F-VF+, owner's FV (NV)	FACE WP 900.00	A
512	Accum in (3) sheet files w/ sgls & part sheets incl 1¢-10¢ FV \$297 & the following: 11¢ (28), 13¢ (1101), 15¢ (987), 17¢ (10), 18¢ (407), 20¢ (706), 22¢ (103), 25¢ (34), 28¢ (14), 29¢ (151), 31¢ (27), 32¢ (20), 35¢ (24), 37¢ (21), 39¢ (40), 40¢ (38), 41¢ (23), 42¢ (4), 44¢ (10), 45¢ (29), 46¢ (25), 50¢ (8), 60¢ (1), mostly NH VF+	FACE WP 985.00	B
513	Unused Accum (1000s) 10¢-45¢ in large glassines sorted by denomination w/ much 10¢, 25¢ & 32¢, sgls, Blks, PBKs, strips/16 & strips/20, scrap; gen F-VF NH	FACE 1,010.00	B
514	FOREVER Stamp Accum in glassines, incl Blks, booklet panes, full panes, defines & commems, good variety from Liberty Bell to Hot Wheels; total FV \$1,144.26	FACE 1,140.00	LE
515	Accum mid-1960s to mid-1990s (5¢-32¢) in mint sheet files, mint sheet albums & album pages; some singles, coil pairs, Blks or booklet panes on pgs, o/w mostly full panes; total marked FV \$1,668.52 (NV), likely all VF NH	FACE 1,165.00	L
516	POSTAGE GROUP Unused NH incl sheets, sgls, a few bklt from 11¢ - 37¢ incl 11¢ (175), 12¢ (100), 13¢ (181), 13¢ sheets (96), 14¢ (91), 15¢ (229), 16¢ (133), 17¢ (221), 18¢ (248), 18¢ (128) total stamps in (11) sheets, 19¢ (26), 20¢ (1,040), 21¢ & 23¢ (7), 22¢ (1390), 22¢ shts (422), 24¢ (190), 25¢ (310), 25¢ (4) shts (200), 28¢ (27), 29¢ (623), 29¢ (25) shts (580), 30¢ (105), 31¢ (90), 31¢ (3) sht (15), 32¢ (622), 33¢ (285), 33¢ sht (268), 34¢ (12), 35¢ (152), 37¢ (35), 37¢ shts (50), VF+	FACE WP 2,035.00	L
517	Accum modern postage in Blks, strips, s/a booklet panes & full panes; total FV \$3,284.70 ranging from 7¢ to 44¢ w/ most being 22¢ & up; incl (12) Columbian S/S packs; plenty of popular issues, gen VF NH	FACE 3,280.00	B
518	Accum full panes, large Blks & full booklets, loose, in glassines or in USPS retail shrink-wrap; noted commems 29¢ to early Forevers, lots of popular issues, booklets are mostly self-adhesives, some dup, some high values, owner's detailed FV \$4,095.92 (NV)	FACE 4,095.00	L
519	Accum postage 1¢-10¢, not counted but very high FV, (1000s) in sgls, Blks & part sheets, mostly NH VF	EST WP 200-300	B
520	Stuck down postage (1000s) 3¢-29¢ in (2) sheet files, abt (100+) glassines & album pgs, incl sgls, Blks, PBKs, strips, sheets & scrap, get out the glue stick! FV abt \$600	EST 200-300	L
Sheets			
521	Unused Accum sheets & strips mainly 3¢-15¢ in a large sheet file, gen F-VF NH	FACE 525.00	A
522	Accum mainly 3¢-8¢ commem sheets w/ dup in sheet files, gen F-VF NH	FACE 540.00	L
523	Accum in (3) binders & in sleeves, mostly 22¢ & up, gen F-VF	FACE 575.00	L
524	Accum in nice Supersafe binder mostly 29¢ & up, incl #2842 \$9.95 sheet of (20), 3409-13 Space S/S (2), abt (100) Forever; gen F-VF	FACE WP 635.00	A
525	Accum 3¢-39¢ era w/ most 20¢ & up incl Recalled Legends, 2216-19 Ameripex (24); NH, expect few edge flts	FACE 665.00	B
526	Abt (100) 1¢ to Forever incl abt (18) Forever sheets & (2) sets of 1941-45 WWII sheets; gen F-VF+ NH, owner's FV (NV)	FACE 675.00	L
527	Accum in sleeves, largely 37¢-42¢, many multi-design, NH, gen F-VF	FACE 720.00	L

LOT	U.S. ACCUMULATIONS & BULK LOTS		VALUE	
528	Imperf Press Sheets consisting of #5626a, 5634c, 5639c (3) & 5643c (3), total of (940) Forever; gen VF	FACE	730.00	OVERSIZE
529	Imperf Press Sheets consisting of (2) each #5692c, 5697c & 5698k, total of (960) Forever; UL corner of 5697c sheets wavy, otherwise VF	FACE	745.00	OVERSIZE
530	Sheet Accum in (2) stkbks 29¢-44¢ era, gen F-VF+ NH	FACE	755.00	L
531	Accum 29¢-34¢ in sleeves, many multi-design, NH, gen F-VF	FACE	775.00	L
532	Accum in (5) sheet files 4¢-33¢ era w/ most 20¢ & up, gen F-VF	FACE	865.00	L
533	Unused Accum 32¢-44¢ commem sheets minimal dup w/ many nice topicals incl Nature, Movie Stars, Art & more, gen F-VF NH	FACE	940.00	LE
534	(100s) in (5) sheet files almost all from 3¢ era, most (4) to (7) ea, incl #922 (4), C42-44 (5); some in (1) file w/ seps or gum disturbances, others gen F-VF	FACE	990.00	L
535	Imperf Press Sheets consisting of (2) ea #5661c, 5662a, 5663a & 5671c, total of (1320) Forever; gen VF	FACE	1,025.00	
536	Unused Accum scores of mainly defin sheets, some semi-premium commems & Priority mail incl 1950s-2000s, mainly diff incl #1048, 2191, 2361, 2419, 2537, 2543, 2942, etc w/ face values to \$3, in an expensive loose leaf sheet album, gen F-VF NH	FACE WP	2,100.00	A

U.S. / Foreign

537	Estate Balance Lot, incl Liberty album w/ couple (100) mostly used regs, commems, BOB incl Ducks & a few revenues; album WW commons, more in glassines & envs in (2) cigar boxes; some used entires & abt \$54 in FV postage incl State Birds/Flowers & 1987 Wildlife panes; gen F++	EST	100-150	L
538	Accum */O (1000s) 19/20th Cent, in (9) albums & stkbks, sheets, commem panels, USPS mint year sets; incl one album of US unused PBKs 1950s-60s; (17) commem panels-22¢ era (face\$15), some sheets -20¢ birds etc (est face \$30), USPS year sets w/ stamps (face apx \$100), few mail order type items- Princess Diana GB issue, numismatic covers -WWII w/ 1943 penny & FDR coin, S B Anthony coins on covers (3), buffalo nickels (6) & (7) Lewis & Clark nickels on covers, large baggie of on/off paper; cond varies, Avg to VF, much F-VF	EST	120-180	L
539	Accum (1000s) mostly used mainly 1890s-1930s; US incl accum on abt (20+) photo pgs, a few album pgs & a few baggies, Xmas seals scrap in a sheet file, abt \$20 face, a few registered & FDC; foreign incl abt (50+) unused modern NH Sweden accum in a baggie; unused sgls incl Italy Q37, Q39-48, Reunion #43/52, Switz 53; Used Belgium 7 (10), Italy 22, Sardinia 12, Tuscany 5, Two Sicilies 6 flts & more; few flts but gen F-VF H/NH	EST WP	150-250	B
540	Accum (1000s) */O incl abt \$490 US face (much 22¢-42¢ era), abt (43) pre-cut mount packs (black back), WW off paper, few modest WW albums; cond varies	EST WP	250-300	L (2)
541	Valuable jumble of US & WW in glassines, album pgs or fragments, dealer cards, loose & more; noted groups of Germany Zones, Italy, US Classics (incl #14) up to early commems (used) & Fourth Bureau; 1937 Coronation Omnibus, used full panes US, plus some FV large blocks & panes (3¢, 11¢, 22¢, 25¢); stash of dealer 102 cards, WW stamps not IDed; couple (100) covers mostly one family US 1930s-60s w/ use of commems, expect flts; baggies WW off-paper, more; likely some hidden value, happy sorting!	EST WP	500-600	L
542	Accum many, many (1000s) */O mainly 20th Cent packed into (1000s) envs & glassines (many IDed) & some counterbook pgs; incl sgls, sets, short sets, random mixes, mini sheets & more; nice mix of regs & commems; more WW than US; also incl abt 2 lbs on/off paper in abt (5) baggies; some light to moderate dup; few flts to gen F-VF H/NH	EST WP	600-700	L (2)
543	Accum incl press sheets of #3293 (2), 3306 (4), 3378 (2), 3391 (2), 3409 (2), 3505, 3694, all in unused NH, plus box w/ (1000s) US Coils transport & Official mail issues, (1) Victory US album w/ mostly all used, US #833 NH CV \$85, album pgs w/ French Union, some cplt sets, APS sales books returned from APS w/ reminder (4) books Israel \$76.52, (2) books Europe \$91, (1) British \$54.42, stkbks w/ (100s) US PBK, value to found within this lot, few flts to F-VF	EST WP	600-750	L (2)

2nd Session - Wednesday, May 13, 2026 - 10:00 AM ET

U.S. COLLECTIONS & LARGE LOTS

Back of the Book

544	AIRMAIL Accum on dealer pgs, all Air mostly unused & many NH, a few used, incl Unused: C1 (6), C3, C4 (3), C5 (3), C6 (2), C10a (2) (1) NH, C12 Blk, C16 plate, C24 Blk, C25-31 plates & Used: C1 (2), C2 (2), C5, C6 (2), many more, total CV \$2,269.80 (NV), few flts but mainly F-VF	CV WP	2,269.80	SE
545	AIRMAILS Group (42) */O material from C1-C6 w/ dup, 1918 perf 11, incl unused NH C1, C3 (3), C4 (1), C5 (1), unused hinged C1 (4), Blk w/ DG, arrow Blk (2) NH, (2) H, C2 (2), C3 (1), C4 (2), C5 (6), C6 (1) used C1 (3), C2 (6), C4 (2), C5 (3), C6 (4), few flts incl HH & centering but mainly F-VF H/NH	CV WP	2,670.00	LE
546	AIRMAILS in singles, bklt panes & PBKs in W/A album 1918-68 incl */** C1-6, C7-9, C10a, C18 (2), C21-22, C25-31, C25a, C46, C51a, C64b then PBKs on Minkus pgs 1918-55 incl: C8, C17, C19, C20, C21, C22, C23, C25-30, C34-36, C42-34, C46, C57-59, CE1, CE2 & a few special delivery w/ E15, E16, E17 & many more in both albums, most F-VFH/NH	EST WP	350-500	L
547	AIRMAIL Collection in black mounts on computer-generated pgs, virtually complete unused C1-138, lacking only C16 & C98A; some early ones are NH and some later are LH, C2 is NG (each marked by owner on page); C15 Graf Zeppelin is NH F-VF; APX CV \$1925; gen F-VF H/LH/HR/NH	EST WP	500-600	A

LOT	U.S. COLLECTIONS & LARGE LOTS	VALUE	
548	NEWSPAPER & PERIODICALS incl (11) */** incl some no gum which are w/ Scott's no gum values, dealer IDed & CV \$1,995 (NV) incl Unused: PR9 H, PR9 NG, PR10 H S/E, PR10 NG, PR15 NG, PR16 H light crease, PR57 H, PR81 (2) NG, PR122 NH, nice group F-VF	EST WP 400-500	LE
549	NEWSPAPER & PERIODICAL STAMPS (5) all NGAI incl PR2b 10¢ blue green pelure paper (\$400), PR4b 5¢ light blue pelure paper, "perfs cut off top" (\$975), PR5 5¢ dull blue (\$225), PR6 10¢ dark bluish green (\$225), PR7 25¢ dark carmine (\$300), attractive group, mainly F-VF	EST WP 450-600	LE
550	OFFICIALS Accum abt (30+) mostly unused 19th Cent in IDed glassines incl Unused: O15, O16, O17, O18 (3), O20, O21, O25, O27, O60, O79 NG, O82, O83 (3), O84 (4), O85 (4), O86, O88, O89 (2), O90 & Used: O37, O38, O80, more, CV abt \$5,300; some light dup; few flts (reperf, regum) to gen F-VF H	EST WP 5,300.00	SE
551	OFFICIALS Mostly Unused w/ Scott CV for some, no gum issues, on (43) dealer pgs incl: Unused NH O15, O16, O16 Blk, O50 pair, O52, O59 blunt perf, O88, O90, O110, O119, O138 PBK, O139 strip/3, unused hinged O3, O5, O38, O49, O57 NG, O59 (3), O60, O61 NG, O72 Blk, O77 NG, O77 H, O78, O81 partial gum, O82 NG, O83 NG, O87, O89, O90 NG, O90 LH, O92, O93, O109, O119 & Used: O72-75, O78-79, O80, O81-82 & others not listed, not checked for paper type, nice variety for dealer or collector, mostly F-VF H/NH	CV WP 8,735.50	SE
552	OFFICIALS Accum (14) mainly diff sheets of (100) 1983-95 incl O151 (CV \$500), gen F-VF NH	FACE 250.00	LE
553	OFFICIALS PLUS w/ group (22) old time dealer IDed & CV \$2,117.50 (NV) incl Unused: O15, O16, O17 part gum, O51 glazed gum, O53 part gum, O55 part gum, O75, O87, O90, O91, O100, O115, O119, PR10, PR122, O71P4 plate proof on card, O11S NGAI Specimen Ovpt, Used: O76, O80, O118, O122, PR119, few flts as noted but very useful group	EST WP 350-500	LE
554	OFFICIALS Group (19) */O variety officials w/ old time dealer IDed & CV \$1,930 (NV), incl some NG w/ CV in Scott's as NO GUM w/ Unused: O3, O15 DG, O16 H, O17 NG, O18 H, O19 H, O20 H, O21 H, O22 NG, O23 NG, O24 H light crease, O48 H, O61 NG, O85 H, O88 NG, O90 & H blunt perf Used: O19, O22, O76, useful group for collector or dealer, mostly F, F-VF	EST WP 450-600	LE
555	POSTAGE DUES Used owner IDed & CV (NV) incl used w/ dup J4, J17, J18 (2), J19 (3), J25, J26 (5), J60, F-VF	CV WP 866.00	SE
556	POSTAGE DUES UNUSED J1//J88 */O nice variety on (24) dealer pgs, owner IDed & CV (NV) incl unused NH J3 Blk, J3 to pair w/ pl#, J22, J22 strip/5 top imprint & #, J23 Blk, J23, J39 strip/3 imprint, J52, J56, J61 Blk/6, J61 (2) Blks, J62 Blk, J63 Blk, J64 Blk, J65 (2), J85 strip/3 w/ imprint & #, J73, J85 plate, J86 plate, J88 plate, nice selection for dealer, mostly F-VF H/NH	CV WP 4,993.50	SE
557	POSTAGE DUES & (3) PARCEL POST DUES w/ old time dealer IDed & CV \$1,230 */O incl Unused: J3 (1) & J3 NH (1), J16, J18 NG priced as used, J22, J23 NH light crease, J31, J45, JQ1 NH, JQ4, JQ5 & Used: J5, J18, J19 (2), J49, J54, nice group for resale, mostly F-VF	EST WP 250-350	LE
558	SPECIAL vc4555 SPECIAL DELIVERY Group nice variety */O E2//E13, F1 issues, owner IDed & CV (NV) incl Unused NH E3, E5, E7, E12a Blk, E13, unused, hinged E2, E3, E4, E5 rounded bottom right corner, E5, E12, F1, used E2, E3 (2), E4 (2), E5a, E7, F1 & (7) not counted in CV for space fillers, still saleable, few flts but mainly F-VF H/NH	CV WP 4,555.00	SE
559	Selection abt (90+) mostly diff airmails, special delivery, postage dues & newspaper stamps, mainly 20th Cent, in IDed glassines incl Unused: C1, C2, C4, C22 (2), C22 Blk, C31, E3, E11, E12, E13, PR9 NG, PR10 NG, PR11, PR12 NG, PR12, PR15, PR81, LO6 & Used: C1, C4, C5, C6, E1 (3), E2, J2, J19 (2), J20, J26 (5), Q8 (2), Q11, PR119 & much more; CV abt \$1,800+; few flts to gen F-VF H/NH/NG	CV WP 1,900.00	LE
560	Small stkbk (1000+) */O mostly used, incl special delivery E1-12, E14-17 mostly used w/ dup, Revenues, Postage Dues used J1-2, J6-7, J15-18, J24-30, J39-46, J64-10 which are mix of unused & used, Parcel Post Q1-6 used, nice variety of cut squares, few flts but mainly F-VF	EST WP 250-350	B
561	AIRS & SPECIAL DELIVERY */O dealer IDed & CV \$970.15 (NV) incl C1 LH, C2 used, C4 Blk NH, C4 used, C6 H, C7-9 NH, C20-22 NH, E2 used, E3 used, SE, E7 NH, E7 (2) H, E11 (2) NH, E11 used, F1 (2) LH, F-VF	EST WP 250-350	LE
562	Accum (17) */O BOB w/ dup on Vario stkpg, owner IDed & CV \$1,397.25 (NV) incl Unused NH JQ2, K2, K4, K5, PR125, Q6, QE1-4, QE4, Unused hinged JQ2, used K1, K5, PR123, Q10, Q11, mostly F-VF H/NH	EST WP 300-450	LE
563	Back of the Book Collection mainly unused on Scott pgs 19/20th Cent to abt 1970 incl Unused: C1-5, C6 (2), C18, E1-13, Q1-12, U348-51, U523-28 & others, cond varies on some few flts o/w gen F-VF or better H/NH	EST WP 450-600	LE
Booklets & Panes			
564	Unused Collection booklet panes & bklt apx 1977-95 in mounts on Minkus pgs in a binder, gen F-VF NH	FACE 325.00	A
Cut Squares			
565	(35) diff dealer IDed & CV \$756.15 (NV) incl LH or H w/ U34, U78, U85, U86, U88, U204, U219, U221, U235, U258, U259, U261, U263, U284-85, U326, U326a, U328, U328a, U523-28, UO2, UO3, UO4, UO15, UO48, UO51, W20, W53, nice variety, few flts but mainly VF	EST WP 250-350	LE
566	Accum (1000s) */O 19/20th Cent w/ dup in glassines, stock cards & pgs, wide range of material incl Used: U19, U40, U218-19 & Unused: U20, W47, U61-62, U65, U73, U218-19, U339, U348-51 & others w/ varieties & Officials, cond varies gen F-VF	EST WP 300-400	L
567	Officials Unused Stock abt (90) w/ 2011 pricing incl UO16, UO26, UO34 (2), UO35 (6), UO40 (2), UO41, UO44 (2 incl full corner), UO47, UO56 (2), UO57 (3 incl 2 cut small), UO61, UO67 (FC); few flts but gen F-VF or better	EST WP 325-400	B

LOT	U.S. COLLECTIONS & LARGE LOTS	VALUE	
568	Stock abt (300+) largely unused in (4) counter books w/ 2011 pricing incl Unused: U1 (full corner), U11 (cut close), W20, U27 (6 incl 4 FC), U60, U69, U70, U71 (FC), U72, U72a, UX73 (4), U100 (close), U105, U108 (2 close), U198 (2), U204 (4), U205 (2), U208 (2 FC), U211 (6 incl 3 FC), U342, U434 (2), U477 (2 70FC), U481b (2 incl 1 FC), UC27 (FC); few flts but gen F-VF or better	EST WP 750-900	B
Federal Duck Stamps			
569	RW1//RW64 (47) all used & signed by hunter, incl RW1-3, 6, 8-9, 12-45, 47, 48, 51, 57, 60, 61 & 64, F-VF	CV WP 1,031.50	LE
570	Accum incl RW3 H, RW5 H, RW9 H, RW9 HR, RW11 Blk (2) NH, (2) H & NGS, RW12 HR, RW12 few natural bends, RW12 (2) NH, RW16 (2) NH, RW18 NH, nice group of early ducks, all in F-VF H/NH	CV WP 1,455.00	LE
571	Group (22) unused & diff incl: NH are RW9, 12, 13, 14, 16, 18, 24, 36, 38, 51, 52, 53, 54, 56, 69, 70, 71, unused LH RW4, 5, 8, 22, unused HR RW10, 17, F-VF H/NH	CV WP 1,619.00	LE
572	Unused Collection (33) diff in mounts on Scott pgs 1934-70 incl RW1-31, RW33, RW37, majority are NH incl RW2-6, RW8-21, RW23-26, RW28-31, RW33 all nicely centered, gen VF	CV WP 4,770.00	LE
573	Collection (90) */O RW2//59 incl Unused: RW2, RW3, RW4, RW9 NH, (3) RW10 (1 NH, 1 H, 1 NG), RW11 NH (SE), RW12, RW14 NH, RW15 NH (2), RW17-20 NH, RW25 NH, RW30 NH (2), RW31 NH (2), RW32 NH (2), RW33-34 NH, RW39-59 (1 or 2 each, likely all NH); Used: RW3, RW5, RW6, RW8, etc; some typical gum bends, gen F-VF	CV WP 5,025.00	LE
574	Selection (9) Ducks: RW3 NH w/ signature on gum side, pl# single; RW4 hinged, some gum loss at margin, pl# single; Used: RW12, 17-18, 19 (2), 20-21; some minor faults, gen F-VF	APX CV WP 580.00	LE
575	Collection USED Federal Ducks on stkgp: RW1 (2) light cancels, RW2-4, 6-11 & many RW14//RW49 w/ light dup; expect some minor flts, gen F-VF (40 total)	APX CV WP 945.00	LE
576	Accum abt (50+) Ducks on licenses RW4 // RW57 in glassines & counterbook pgs; a few w/ multiple stamps (state/fish); many diff states; few flts to F+	EST WP 200-300	B
577	Collection abt (35) */O on homemade pgs incl Unused: RW2 thin, RW3 NG, RW5 crease, RW6 NG crease, RW7, RW9 NH, RW10 thin, RW11 SE, RW12, RW14-18 (RW16 thin), RW23-24, RW26-27, RW32-33 NH, RW35-41 NH; Used: RW8, RW13, RW19-22, RW25; flts as noted, gen F-VF, owner's CV \$2,844 (NV)	EST WP 250-300	SE
578	Dealer Accum Federal Duck Stamps from RW22//RW68 w/ CV \$1,297 & Face \$255.50, all unused NH incl all RW#s #22, 24, 29-32, 35-40, 44, 45-52, 54, 56-58, 60, 61, 63, 65-68, VF NH	EST WP 300-400	LE
579	Accum abt (350) Used duck stamps RW2 // RW72A in abt (350) IDed glassines; many plate sgls; a few NG; some light dup; few flts to F-VF	EST WP 350-450	B
580	Binder W/A Duck Stamp pgs w/ (27) mostly unused, all in mounts, a few appear to be washed & regummed, incl RW7, RW17, RW20, RW23, RW24 which are NH, approx CV \$1,995, VF except for the ones mention above	EST WP 400-500	A
581	Group (23) Ducks RW5//RW38, CV \$2,422.50, all unused NH except RW15 H, incl RW5, RW9, RW10, RW11 S/E, RW12, RW13, RW15, RW16, RW18, RW22, RW25-29, RW31-38, high FV, nice variety, VF	EST WP 500-650	LE
582	Accum (39) Unused PBK 1968//88, RW35//RW55 on Vario pgs in a binder; some light dup; FV \$886, few flts but gen F-VF NH	EST WP 600-700	A
583	Duck Stamps in binder W/A pgs from 1934-89, most unused, owner IDed & CV \$3,247 (NV) incl Unused: RW1-7, 10, 11, 13, 14, 16-19, 21-31 & Used: 34, 36, 38-48, 50, 52, 55-56 & a few others, mainly F-VF H/NH	EST WP 700-850	A
584	Accum (100s) mostly unused RW1 // RW69 incl many pl# singles in abt (200) IDed glassines in a file box, unused accum Jr Ducks 2003-11 in USPS packaging, used collection RW1 // RW72 mounted in (2) Russell A Fink albums; accum abt (200) Duck souvenir cards loose in (3) binders incl (16) w/ stamps; some light dup; high CV; few flts but gen F-VF H/NH	EST WP 700-800	L
State Duck & Game Stamps			
585	GAME BIRD Accum (1000s) mainly unused 1960s-2000s in abt (100) IDed glassines & in a binder incl pheasant, quail, turkey, woodcock & more incl sgls, PBK, Blk, S/S, sheets, bkltts & panes w/ a few on license, also incl 1990 & 1991 Fleetwood Game Bird collections in (2) albums; many diff federations & societies; some light dup; gen F-VF NH	EST WP 200-300	B
586	Accum (100s) */O mix of Hunting, Fishing Federal & State Duck stamps & licenses 1960s-90s in abt (100) glassines, a folio & a binder incl sgls, sheets, PBK, maxi cards, abt (100) various types of licenses w/ much Maryland, Michigan, NJ, NY & more; some light dup; few flts to gen F-VF NH	EST WP 200-300	L
587	Accum abt (1000+) State Ducks mainly 1970s-90s in (3) binders incl mostly sheets & scrap w/ light dup w/ much MD, MA, MI, NJ, ND, TX & more states, Federal & State Ducks Collection */O 1970s-80s mounted in well filled Scott Specialty album; 1985, 1987 & 1990 Fleetwood State Duck Collection in a binder & album, more; few flts but gen F-VF H/NH	EST WP 200-300	L
588	Group (13) State Duck stamp prints, 1981-89, incl Delaware 1981 (#2), Rhode Island 1989 (1st of state) & (11) 1982 Penna Conservation; each w/ artist signed & numbered print, folio & stamp; VF	EST 300-400	HWC-FLAT
589	HUNTING Large & Small Game Accum abt (100) */O 1930s-80s in abt (50) glassines & in (2) binders incl Archery, Deer & Pheasant tags, Handguns, Hunting Licenses, Hunt-Trap-Fish, Muzzleloader, Nat Forest & more incl sgls, bkltts & panes, full & partial sheets; few flts to F-VF	EST WP 300-400	L

LOT	U.S. COLLECTIONS & LARGE LOTS	VALUE	
590	Accum abt (500+) various types of licenses 1940s-2000s loose & in glassines in a photo box incl Federal & State Ducks, Archery, Fishing & Hunting, many w/ stamps affixed, states incl much CA, DE, IL, MI, OH, PA & many more states; few flts to F-VF	EST WP 300-400	B
591	Accum abt (1000+) Unused State Ducks w/ some Hunting, Archery, Big & Small Game, Fishing, Turkey mixed in 1970s-2000s in abt (300+) IDed glassines in a file box, abt (50) full sheets w/ mostly Hawaii & N Dakota accum in abt (50+) large glassines & counterbook pgs, abt (50+) UA Milford cacheted FDC; abt (35) S Dakota Migratory Bird Certification books 2000-05, abt (40+) duck bklt of various states & more; some light dup; gen F-VF NH	EST WP 300-400	L
592	Accum (1000s) */O Federal/State Ducks, Hunting, Fishing, Archery, Turkey, Quail, Pheasant, Dove, Woodcock, Big Game, Habitat & more stamps in abt (1000+) IDed glassines in (3) file boxes, sorted by states 1960s-2000s w/ much CA, KS, MI, MN, MT, NV, ND, OR, SD, TX, WI, WV & many more states; some light dup; few flts but gen F-VF NH	EST WP 600-700	L
Plate Blocks			
593	Collection 1938-93 on Minkus pgs in (3) binders, values to \$2.90, NH, gen F-VF	FACE 865.00	L
594	Accum (100s) late 1930s to abt 1980 in (10) albums incl commems, defins & airs, some better incl C25-30, C46 (2) & other face values to \$1, gen F-VF H/NH	EST 200-300	L
595	Collection abt (90) 1926-40 on Scott pgs incl #628, 643, 644, 649-50, 654, 655, 680, 682, 683, 688-90, 702-03, 705//15 (no 1/2¢, 3¢, 8¢), 716-19, 724-26, 733-34, 740//49 (no 3¢, 6¢), 752-65, 771, 859-93, few others; all NH except 628, gen F-VF+, owner's CV \$1,543 (NV)	EST WP 200-300	LE
596	Collection in (4) binders w/ Minkus PBK pgs 1919-69, all mounted & owner IDed, looks 95% cplt from #700-1375, incl #650, 702, 703, 704, 705, 709, 712, 718, 733, 736, 739, 754, 755, 756-65 imperf National Parks, 796, 803-34, 856, 859-93, 906, 909-21, 1030-53 & so much more, VF H/NH	EST WP 450-600	L
597	Unused Collection (100s) Commem PBK Collection to 1988 mounted in (3) cased Scott Specialty albums, appears cplt 1935-76 & well filled 1977-88 incl #614, 644, 649-50, 651, 657, 689, 718-19, 855, 906, Famous Americans cplt set & Overrun Countries cplt set, more; also incl abt (50) sheets or mini sheets 10¢-37¢ in a Supersafe sheet file, incl 912, 913, 915, 921 (KORPA) & more; FV abt \$689; gen F-VF H/NH	EST WP 500-600	L
Precancels			
598	Collection (1000s) on blank pgs arranged by city within state, mostly 4th Bureau & Prexies w/ some earlier or later, dup but few (1000) diff city/stamp combinations; typical cond	EST WP 150-200	A
Revenues			
599	MICHIGAN STATE FISH Accum abt (50+) unused sheets/10 in a binder incl Salmon & Trout sheets 1977 (3), 1978 (6), 1979 (4), 1980-84, 1986-88, 1996 (5) & a few partial sheets; also incl Public Access sheets 1977 (2), 1978 (4), 1980 (3); some light dup; gen VF NH	EST WP 300-400	A
600	STATE FISH abt (50) on licenses 1950s-90s in glassines & counterbook pgs incl Michigan, Minnesota, NJ, Tennessee, Washington & more; some plain fishing licenses mixed in; few flts to gen F-VF	EST WP 200-300	B
601	STATE FISH Booklets abt (40) unused incl (13) NJ 1959//67, (20) Utah 1951, 1952, Wisconsin (6) 1988; all incl resident & non-resident bklt; also incl (3) PA retailer books of licenses 1982, 1992, 2005; some light dup; few flts (some stuck to interleaving) to F-VF NH	EST WP 300-400	B
602	STATE FISH Accum (100s) */O 1950s-90s on Vario album clear plastic pgs & abt (200) IDed glassines w/ much AZ, CA, IL, IA, MI, MO, NJ, TN, TX, UT & WI; interesting group; few flts but gen F-VF NH	EST WP 400-500	B
603	STATE REVENUES Accum */O (1000s) 19/20th Cent, sorted & IDed in #4 glassines, wide variety of categories, documentary, tobacco, alcohol, feed, fertilizer, eggs, oleo, coal, kerosene, gasoline, motor vehicle, many 19th Cent Calif & Nevada documentary, hunt/ fish w/ some on license, NY & PA stock transfer & Ohio sales tax in small amounts; useful dup, gen (1-3) ea; cond varies, flts to sound, but better than most similar lots, many hs cancels, less than usual perfins, gen F-VF	EST 400-600	L
604	Selection (7) diff unused Narcotic stamps: RJA61a, RJA70a, RJA78b, RJA85b, RJA93b, RJA94b and RJA106; NH or NGAI, VF	CV WP 705.00	LE
605	Group (16) Used revenues incl R8c, R12c, R19c, R29c, R51c, R62c, R77c, R80c, R87c, R93c, R101c, R127, R140, R141, R147, RB5b, F-VF	CV WP 1,433.00	LE
606	Selection (15) diff Private Die Medicine revenues, IDed by owner: RS1d, RS24a, RS25a, RS26a, RS34b, RS70b, RS134a, RS201b (all teeth), RS209c, RS216d, RS249b, RS256d, RS311, RS314 and RS315; some typical faults but several better than normal; F+	CV WP 1,507.50	LE
607	Group (7) sheets, 1942-54, RE141//RE199 Wine Stamps rouletted 7 in sheets/100 (only RE141), other six sheets/50; incl RE141 (72¢), RE147 (\$1.44), RE151 (\$1.80), RE173 (\$1), RE195 (\$1.50 3/4), RE196 (\$1.60 4/5), RE199 (\$2.01); uncommon to find in unbroken sheets, F-VF to most VF	CV WP 1,665.00	HWC-FLAT
608	Selection abt (150+) diff revenues 19/20th Cent w/ much 1st Series & Ducks, in IDed glassines incl PC8, R14c, R42b pair, R50c, R52b, R73c, R80c, R83c, R86c (2), R96c, R106, R114, R145, R148, R259, RB15c, RB41, RW4, RW6, RW11 (2), RW12, RW20, RW22, RW31, RW32 & much more; CV abt \$3,500+; few flts to gen F-VF H/NH	CV WP 3,500.00	LE
609	Accum Revenues R1b//R451, RD11 & RK24 all used (except R36c is unused) w/ owner's CV \$1,076 (NV), Used: R1b, R29, R39c, R41c, R50c (2), R62c, R66c, R73a (2), R76, R84c (3), R86c, R90c, R91c, R96c (2), R103, R120, R123, R134, R143, R451, RD11, RK24, mainly F-VF	EST WP 250-350	LE

LOT	U.S. COLLECTIONS & LARGE LOTS	VALUE	
610	Accum */O (100s) 19/20th Cent; federal, state, few local & taxpays, plus (31) carte de visites (all w/ stamps) in (2) stkbks; 19th Cent incl many from CA, some NV & LA, some state hunting (few archery), fishing, incl CA #2 duck unused; some hunt/fish on license incl RW2 on TX, RW4 on MA, RW20 on Kans w/ quail; wide variety of tax types, few multiples, moderate duplication; some state rev literature/catalogs; cond mixed as usual for these, but gen F-VF	EST WP 300-400	L
611	TAX PAIDS & MORE Interesting Accum (1000s) */O w/ dup in binders, etc 19/20th Cent incl Liquor, Opium, Bowling Alley & other special Tax stamps from the 1920s-50s, Federal & State tobacco tax stamps incl cigarettes & long cigar bands, various customs house revenues, baggage stamps, State & local fishing & other sporting tax, interesting WWII ration stamps & others, worthwhile group well worth careful examination, mixed cond flts to F-VF	EST WP 500-750	L
612	Private Die Collection abt (300) on Aldrich pgs incl RS1, RS4b, RS36b, RS56d, RS73a, RS104d (2), RS117b (2), RS117d, RS134a, RS138c, RS155a-d, RS243a, RT21b, RU10; no Matches; some flts but overall better than typical	EST WP 1,250-1,500	A
Seals & Labels			
613	Accum abt (175) WWII poster stamps & seals on (3) Vario pgs; nice variety of items; some light dup, owner's RTL \$750 (NV); gen F-VF NH	EST WP 200-300	LE
19th Century			
614	Abt (48) mostly used consisting of Used: #9 (7 singles, 2 pairs), 24 (5 singles incl 1 w/ imprint capture, pair, 2 strips/3), 33 (pair, strip/3), 35 (9 singles incl 3 w/ imprint capture, 2 strips/4 incl reattached strip w/ 1860 Mobile AL cancel CV as 2 pairs); Unused: 35 (RG?, NG); few small flts, gen Avg to F-VF, CV \$3847	EST WP 550-650	LE
20th Century			
615	834, 1053 * F-VF H/NH, \$5 values #834 (11 NH, 3 H) & 1053 (8 NH, 4 H), F-VF or better	CV WP 1,515.00	
616	PAIRS & LINE PAIRS 1923-29 on (15) dealer pgs w/ dup incl Unused: NH #600 LP (2), 600 PR (2), 602 LP (2), 603 LP (3), 656 LP (2), Unused hinged: #601 LP (2), 603 LP, 656 LP & others, mostly F-VF H/NH	CV WP 714.00	SE
617	Accum (47) Unused #503//723 incl Unused NH: #503, 504, 509, 525a, 526, 548-50, 563, 564, 565, 585, 586, 587, 588, 600, 603, 612, 614-16, 617-19, 620-21, 623, 647-48, 656, 723 pair, unused H or LH: #507, 567, 656 pair, 701, 704-15, F-VF H/NH	CV WP 793.15	LE
618	Farley Cross Gutter & Center Line Blks consisting of #752, 754-65, 766a (6), 767a (5), 768a (7), 769a (7), 770 (9), 771; few are in larger Blks; NGAI, gen VF	CV 1,134.00	SE
619	Regular issues of 1902-03 #301-07 */O w/ dup, incl #301 NH, 302 (2) (1) NH, 303 (3) (1) NH, 304 (4) (2 NH & 1 H rounded bottom left corner), 305 (2) (1) NH, 306 H, 307 NH, nice selection F+ H/NH	CV WP 1,307.50	SE
620	Accum 1904-13 */O w/ sgl & Blks incl diff #320 pair NH, 323 NH, 324 NH, 325 NH, 326 H, 328 NH, 328 Blks NH, 329 NH, 330 NH, 371 pair NH, 372 NH, 372 Blk NH, 373 Blk NH, 397 NH, 398 NH, 400 H, mostly F+	CV WP 1,738.50	SE
621	Accum Used #310//541, 1902-19 on (26) dealer pgs w/ dup, owner IDed incl: #310 (2), 323-27, 330, 352, 373, 403, 410 strip/3, 412, 413, 421, 442, 444 LP, 444 (2), 455 pair, 497 pair, 500, 540 Blk on piece & others, gen F-VF	APX CV WP 1,769.25	SE
622	Accum #611//701, 1923-31 incl many better items w/ Unused NH #611 Blk & single, 611 pair, 612, 615 (5), 617-19, 622, 622-23 Blks w/ #, 647-48, 647-48 Blks, 658-68 KANS Ovppt cplt set, 664, 666, 674, 675, 677, 679 (4), 692-96 (3), 696 (5), 697 Blk #, 699-701 & many others, mostly F-VF H/NH	CV WP 3,054.55	SE
623	Farley S/S accum consisting of Unused: #730 (22 NGAI), 731 (16 NGAI), 735 (56 NGAI), 750 (18 NH, 13 H), 751 (29 NH, 16 H): Used: #730 (4), 731 (5), 755 (8), 750 (4) 751 (8); few unused 750 & 751 w/ flts not counted; gen F-VF+	CV 3,209.00	B
624	PAIRS & LINE PAIRS 1908-19 w/ (30) dealer pgs, owner IDed & CV incl items from #348//538a incl coil NH #411, 443, 443 paste up psir, 486, 487, 489, 492 (3), 496, 538a LPs NH #412 w/ Cert, 441 (2), 442, 448, 493, 495, 496, 497 (2), coil H #494, 495, LP H #348, 452 (2), 455 rounded top left corner, 487, 492 APS Cert, 496, 497 & others, mostly F-VF H/NH	CV WP 3,332.75	SE
625	Wash/Frank perf 12 Accum abt (100+) */O pulled from various collections; some obvious fakes, some good fakes, some probably real; CV \$16,700 if real not counting #356 & 388; could be few flts but gen F-VF	EST WP 150-200	LE
626	Collection all things #1384 Christmas (1969) incl abt (50) sheets regular & abt (25) sheets experimental precancel, abt (100) PBK/10 regular, dozens local & experimental precancel PBK/10 (but tape stains), abt (600) regular plate # singles, (100s) */O local precancels, EFOs incl green omitted abt (19) tagging omitted abt (11), inverted Baltimore (6), inverted Memphis (5 incl 1 weak & 1 flt), misperf (4), front of horse missing etc; abt (200) FDC; many diff plate #s but some dup; few flts but gen F-VF+ apart from precancel PBK	EST WP 350-450	L (2)
Collections			
627	Unused Commemoratives Collection as sold by the Postal Commemorative Society presenting (100s) of commems 1951-99 apparently cplt 3¢ to 33¢ commems, attractively presented in mounts in (2) custom albums, gen F-VF NH	EST 150-200	L
628	Collection (1000s) */O mainly 1920s-96 in mounts in Scott Minuteman album, bulk of value in post-1960 unused w/ FV abt \$400, gen F-VF H/most NH	EST 150-250	A

LOT	U.S. COLLECTIONS & LARGE LOTS	VALUE	
629	Unused Commem Collection (100s) 1893-1952 in W/A album incl #230-37, 285-86, 294-99, 323-30, 397-98, 401, 548-50, 614-21, 730-31, 750-51 & airmails w/ C1, C2, C4-6, C18, C20-24 & others, cond varies gen F-VF H	EST WP 200-250	A
630	Collections (1000s) */O 20th Cent incl mostly used collection hinged on well filled Liberty pgs in a binder 1959-94; unused commem PBK collection mounted on lightly filled W/A pgs 1967-74, BOB collection of postal stationery, revenues & telegraphs in a moderately to lightly filled Scott Specialty album; extensive unused X-mas seal collection 1907-97 w/ many varieties, perms, Blks, sgls & sheets mounted on homemade pgs in a binder; also incl appears cplt unused UN collection all (3) offices mounted on W/A pgs 1951-98 & mounted in a Scott Specialty album 1951-98 (NY office only); few flts but gen F-VF H/NH	EST WP 200-300	L (2)
631	Collection (1000s) */O 19/20th Cent to 1995, mostly in mounts on Minkus pgs, incl postal stationery as well, value in post-1960 unused w/ FV over \$500, cond varies on earlier o/w gen F-VF NH	EST 200-300	L
632	Remaindered Collection many (100s) w/ 20th Cent regs unused & BOB */O in (4) Scott albums & empty Possessions album, incl Unused: #630 (2 thins, tear in LR selvage, PBK all NH), Farleys, 803-34 (834 NH), 803-33 PBK NH, 1053 NH, abt \$300 FV postage; Need Certs; 578 NH, 579 NH (imperf at bottom, pencil in margin), 595 NH, 658-79 NH/H; Used: Revenues; few flts but gen F-VF	EST WP 300-350	L
633	Unused Collection (1000s) in mounts apx 1935-94 in (2) Harris Liberty albums, lots of FV incl Express & Priority mail plus booklet panes incl few better incl a re-called Legends of the West sheet, gen F-VF NH	EST 300-400	L
634	Collection abt (1000+) */O 19/20th Cent to 1982 mounted in (2) moderately to well filled Harris Liberty albums incl BOB, incl Unused: K14, O60, O90 (2) & Used: 208-11, 214, 215, 216, 287, 288, 290, 401-04, 658//668, 689-79, E1-3, O28, O35, Q1-10 & much more; abt \$100 face; also incl accum abt 1 lb mainly off paper mix of regs & commems in a baggie; few flts to gen F-VF H/NH	EST WP 400-500	L
635	Unused Collection (1000+) near cplt 1929-91 mounted in (5) Harris Liberty albums incl bklt panes, coil pairs & strips, BOB & postal stationery; abt \$800 face; gen F-VF mostly NH	EST WP 500-600	L
636	Mostly Unused Collection (1000s) in mounts 1960-2004 in a Scott Intl binder & Scott pgs incl better like Recalled Legend sheet & Imperf Bugs Bunny & other premium incl S/S, some sheets, bklt panes & more w/ FV over \$1,100, gen F-VF most NH	EST 500-600	A
637	Used Collection (100s) to 1938 on Scott pgs incl #63, 68, 69, 71, 73, 78, 112, 113, 116, 117, 119, 149, 153, 190, 208, 238, 261, 276, 285-91, 294-99, 311, C4-6, E1, E3; 19th Cent mixed cond, 20th few flts but gen F-VF, owner's CV \$6,008 (NV)	EST WP 500-600	B
638	Collection */O definitives, mainly 1902 to abt 1978 in mounts in a Minkus album incl Used: #117, E1, E3, Q4-11 & Unused: 300-04, 314, 320, 334-37, 343-47, 407, 414-18, 424-30, 434-35, 471, 506-17, 551-71, 581-91 658-65, 667-68, 669-678, 692-701, 803-33, 1053, C7-12, E7-8, E11-13, F1 & others, cond varies on a few but mainly F-VF H/NH	EST WP 500-750	A
639	Collection few (100) */O 1887-1931 on Scott pgs (few earlier), incl Unused: #213, 214 part OG, 222, 223, 229 NG, 235-37, 239 RG, 275 NG, 281 NH, 300-09 (300, 301, 306 & 308 NH), 330, 341 DG, 399, 415-18, 464-65, 469, 499 pl# singles (60+), 506-17, 551-71 H/NH, 583a NH; Used: 218 (added perf), 404; NH/H/HR/NG, few flts but gen F-VF	EST WP 500-650	LE
640	Collection on Scott pgs w/ a few (100) used 1847-1926, most have better than normal centering, owner IDed & CV \$3,806 (NV), incl #31, 42f, 44, 63, 65, 68, 73, 78, 88, 93, 94, 113, 114, 117, 156, 157, 158, 159, 165, 178, 179, 205, 211, 214, 219-28, 230-38, 246-60, 264-73, 275, 279-84, 285-90, 294-98, 300-09, 323-27, 331-38, 341, 345-47, 397-99, 401-03, 410-13, 414-16, 418-21, 424-36, 438-39, 462-66, 468-78 & so much more, all used F-VF	EST WP 550-650	LE
641	Collection in Minkus 1893-1948 all commems */** owner IDed incl #230-35, 237-38, 240 NH regummed, 285-91, 294-99, 323-27, 328-30, 368 pair, 371 pair, 373 pair, 548-50, 611 pair, 612, 614-16, 617-19, 620-21, 630 NH tape stains on bottom, 645-50, 656 pair, 704-15, 730, 731, 735, 750, 751, Farley imperfs, 859-93 & so much more, nice collection & variety, F-VF	EST WP 650-800	A
642	Collection (1000s) */O 19/20th Cent mounted in (6) cased Mystic Heirloom albums, near cplt unused 1924-86, lightly filled 1987-2003 & empty 2004-19; incl Unused: #76 NG, 232, 233, 279-82, 330, 507, 514, 570, 614-29, 669-79, 692-701, 704-15, 730-31, 750, C1, C4, C5, C18, E1, E3, E5-7, RW6, RW13, RW16, RW19, RW22-25, RW27, RW38 & Used: 24, 35, 63, 68, 69, 71, 73, 77, 78, 87, 89, 92, 93, 96, 97, 112, 113, 135, 145-53, 155, 156-65, 182-90, 208, 214, 217, 218, 285-91, 294-99, 310-11, 323-27, 400, 400A, C2, C6, E2, E4, K1-3, K10, Q1-12, O2, O3, O15-24, O27, O28, O35-38, O44, O58-59, O61, R136, R140-42, R145-46, RW7; also incl (100s) */O accum in Lighthouse stkbk; few flts to gen F-VF H/NH	EST WP 700-800	L
643	Collection (100+) */O in W/A album 1847-1968 for regular issue, no commems, all mounted on pgs, owner IDed (NV) incl Unused: #300-10, 339, 499, 501, 503, 504, 506, 507-15, 517, 551-72, 658-68, 669-79, 803-34, 1030//1050, 1294-95 & Used: #24, 26, 35, 63, 65, 68, 69, 71, 73, 76, 77, 78, 115, 116, 117, 119, 159, 162, 165, 189, 205, 214, 215, 216, 217, 226, 227, 228, 229, 255, 271, 272, 274, 275, 276, 281, 282, 283, 284 & extra issues incl JQ1-5, Q1-12, QE1-4 w/ 4a & many more, most F-VF H/NH	EST WP 750-900	A
644	BLOCK Collection abt (200) Blks mostly unused w/ some used, incl Unused: #230-32, 237, 286, 294-95, 299, 300, 301, 303, 306, 314, 323-24, 328-29, 372-73, 511, 537, 548-50, 551-559, 561-68, 581-91, 614-16, 617-19, 620-21, 622-23, 647-48, 704-15, 740-49, Q1-3, Q5; Used: 403: many 2NH/2H, some 4 H, could be few flts, Avg-F to VF, owner's CV \$8,200+ (NV)	EST WP 800-1,000	B

LOT	U.S. COLLECTIONS & LARGE LOTS	VALUE	
645	Collection (1000s) */O 1847-2011 in (7) Davo hingeless albums (5 w/ slipcases) incl Used: #1 (nice margins), 28 (reperf top), 69 (2), 71, 72, 76, 77, 78, 112-17, 121, 122 (reperf bottom), 242; Unused: 230-40 (cond varies), 286 NH, 287, 658-79, 692-701 NH, 803-34 NH, Recalled Legends, C1-6, C18, abt \$1,380 face; cond varies, NG-NH, Avg-VF, flts to sound	EST WP 1,000-1,250	L
646	Excellent Collection (100s) */O 1851-1976 for regs & commems in a Scott National album incl Used: #33, 35, 36, 68-72, 75, 77-78, 86-90, 92, 93, 112-17, 119-21, 145-51, 153-55, 160, 162, 165, 166, 190-91, 208, 217-18, 228, 276, 310-11, 404, 473-480 & Unused: 36, 73, 189, 205, 229, 230-40, 276A, 285-90, 294-99, 300-09, 323-30, 331-42, 374-81, 397-400, 403, 414-18, 506-18, 547, 551-73, 578-79, 581-91, 614-23, 658-79, 803-34, 1053 & others, mixed cond on some earlier w/ few NH-Avg, thins, etc to later F-VF H/NH	EST WP 2,000-2,500	HWC-A
647	Collection (100s) */O 1851-1933 in a cased Mystic album incl regs & commems only w/ loads of high CV items, incl are Used: #7, 10, 12, 14, 15, 17, 20, 25, 28, 29 30A (2), 31-33, 35, 67, 68-72, 75-78, 87-91, 95, 97-98, 152-55, 166, 190, 261, 262, 276A, 460, 467, 477 & Unused: 9, 63, 94, 145-47, 149, 156-63, 182-89, 208, 211, 212-18, 220-24, 228-29, 230-40, 250-60, 274-76, 285-90, 294-99, 323-30, 339-42, 357-58, 369, 397-404, 422, 439-40, 468-76, 478, 480 (2), 498-518, 523, 524, 551-73, 578-79, 581-91, 595, 630, 658-79 & others many \$1,000s in CV, cond varies, flts & gum cond not really a factor for this collector, some mis-IDed, minor & major flts to sound, still much of use & F-VF H/few later NH	EST WP 3,000-4,000	HWC-A

AUTOGRAPHS & AMERICANA

Autographs

648	NOBEL PRIZE Winners Autographs on covers or photographs; most are IDed incl Rudolf Nebel, Francis Frick, Robert Gallo, Julius Axelrod, Robert Holley, William Fowler, Henry Taube & others; the cacheted cover topics normally match their fields of study; gen VF	EST WP 150-200	A
649	BARON ROMAN ROSEN Russian Empire diplomat for 40 years, incl to United States, Mexico & Japan, he was involved in the Treaty of Portsmouth; barely escaping the Bolsheviks he ended up in New York City where he died after getting hit by a taxi in 1921; after the Russo-Japanese War he stayed in the United States until 1911, when he signed this Riggs National Bank check in 1910 at Washington, DC, signed Baron Rosen, VF	EST WP 140-180	SE
650	SPACE Several Autographs on covers or photos: James Lovell on NASA Local Post cover, Buzz Aldrin on NASA photo, inscribed; Alan Shepard on photo in suit; Brian Duffy on official photo, inscribed; Dick Rutan & Jeanna Yeager on museum photo; Patrick Baudry signed cover (Frenchman on shuttle); G.S. Bluford, 1st African-American in space, signed cover; bonus full page ink drawing of shuttle by space artist Robert McCall, signed; gen VF	EST WP 150-200	LE
651	SPACE Soviet & other cosmonaut signed covers & PPC, (36) items w/ a couple having multiple signatures; many are IDed by collector, also incl Sanabria's Cosmonaut Autographs guide; non-Soviet incl Mongolia, Vietnam, Germany; no Certs, gen VF	EST WP 250-350	LE
652	Craft box full of autographed covers, one man's collection, most are identified, some w/ pictures attached and related clippings inside; wide range of early 1970s persons incl postal employees, politicians, priests, sports figures, journalists and more; many unknowns, a few recognizable names; some foxing to envelopes, gen F-VF	EST WP 100-140	B
653	Variety of autographs, incl Eugene McCarthy, Edmund Tarbell, Charles Colson, Alistair Cooke, Jesse Jackson, Warren Christopher, Shimon Peres, William F Buckley, others; on covers or photographs; gen VF	EST WP 150-200	LE
654	Various Autographs from long-time collector: Infante Juan signed 1962 Time magazine cover, he missed out on being king; 1895 document signed by William Connell, 3rd Governor of Idaho, and other state officials, as signature examples for the State of New York; Orville Wright in pencil on undated cut, no Cert; finally a group of signed drawings by American cartoonists; Walter Lantz w/ black & red marker Woody Woodpecker; Tony DiPreta w/ black sketch of Rex Morgan, M.D. on a FDC for the blood donation stamp; Chip Dunham on handwritten letter w/ multi-color drawing of characters from Overboard; Charles Schultz w/ black marker drawing of Lucy signed "Schulz" on 1994 Love stamp FDC; Cathy Guisewife on small red card, black pen drawing of Cathy holding diet soda & inscribed thought bubble, dated 1991; Robb Armstrong black pen drawing of two characters from Jumpstart, inscribed, dated 1992; sheet of paper w/ 3-frame full comic from Mort Walker, with Sarge & his wife, in pencil; all VF	EST WP 500-600	L

Collectibles

655	CIGAR BANDS Old collection abt (650) in (3) small albums (two homemade); mostly smaller sized but several medium to large size as well, variety of designs, gen F-VF	EST WP 100-140	B
656	ARTHUR SZYK (10) Large size prints of his well-known "Visual History of the Nations" stamp album title page artwork for The United States; measures 14x18", published by Bileski & printed by Jaffe Heliochrome Co. VF	EST WP 150-200	FLAT
657	Large Accum w/ bits of everything; paper ephemera, objects, stamps & postcards; noted sewing needle sets, receipts, letterhead, travel picture postcards, foreign paper money, old bottle of sodium salicylate (some tablets still present), book on McKinley, poster stamp booklet from the Met, hard cover of Gilbert & Sullivan music scores, trade cards, matchbook covers (no matches), (70) photos incl aerial views of auto factories, actors; theater programs, train set part in box, stock transfer docs, a few loose stamps, labels & covers, docs & checks w/ revenue stamps, 1860s envs w/ 3¢ stamps, more; F+	EST 300-400	L (2)

LOT	AUTOGRAPHS & AMERICANA	VALUE	
Comic Books			
658	Cache abt (120) comics, mostly "Classics Illustrated" numbered from 20s to 140s, fine cond & better; noted Sherlock Holmes, pirates, American history, All Quiet on the Western Front, Marco Polo, War of the Worlds & more excitement! also a couple 1950s Disney comics incl some damaged	EST WP 120-160	L
Ephemera			
659	AVIATION Accum abt (60) Aviation Items incl 1928 & 1940 US Airmail Route Posters, 1938 & 1940 Canada air route maps, 1938 Air France Hungary flight plan routes map, 1938 map of Archbold New Guinea Expedition, 1939 Moscow to NY downed flight map, abt (30+) diff air freight shipping labels from 1980s & much more; owner's RTL \$850 (NV); few flts but gen F-VF	EST WP 300-400	B
660	Group abt (40) poultry related items, incl covers w/ corner cards, letterhead, shipping tags (several stamped & mailed) & more; mostly early 20th Cent, some nice designs, gen F-VF	EST WP 140-180	LE
661	Several groups ephemera: old girl's scrapbook w/ many Victorian cut-outs affixed incl pretty ladies, flowers, fruit, children & more, still colorful; another scrapbook w/ cut outs from magazines or journals, B&W etchings / engravings of people, places & art; bound music score for the opera Norma by Bellini; couple old class photos; collection of letters, postcards & ephemera from an American WWII era army nurse in England; gen F-VF	EST 140-180	L
662	Stamp dealer's years-long accum of ephemera, noted old photographs, membership cards, hotel & travel, aerial photographs & formerly confidential military aviation documents, old "credit" cards, Fortune magazines 1940s, silk cigarette cards, trade cards, other prints & various documents, many old Valentines in plastic pgs; expect variety & some typical flts, some items sleeved, gen late 19th/mid-20th Cent, F+	EST 250-350	L (2)
Military			
663	Large Supersafe cover album w/ abt (100) items, incl covers, letters, signatures, photos and ephemera, all related to wartime, from 1852 Fort Reading, CA letter, 1874 Navy Dept letterhead signed by Daniel Ammen to Korean War cover; American, British & Canadian, other signatures incl Nimitz on submarine photo, Gen. Mark Clark; free franks, POW cover, more; some faults, gen F-VF	EST WP 750-900	A
Photographs			
664	CABINET CARDS (95) in bound album w/ brass clasps, Dartmouth Class of 1868, photos of faculty, students & college buildings/views, photos abt 4 1/2" x 6" album abt 7 1/2" x 10", one of the pictured students (J K Lord) later became President of Dartmouth, album binding unattached but brass clasps still good, some photos have light soiling, toning	EST WP 150-200	B
SPORTS CARDS & RELATED			
Baseball Cards			
665	1986 Topps baseball factory sealed rack-pack case w/ (6) rack boxes; ea box contains (24) rack-packs, ea rack-pack contains (49) cards; gen MT	EST WP 800-1,000	L
666	1987 Topps baseball factory sealed vending case of (24) vending boxes; ea box contains (500) cards, rookies incl Bonds, Bo Jackson, Larkin; gen MT	EST WP 500-600	L
667	WILLIE MAYS Topps reprint sets incl 1996 partial commem set #1//27 (Missing #1, 9, 20) also incl (13) dup, 1996 Chrome commem partial set (missing #12, 13, 16, 20), also (12) dup, nice Mays collection w/ dup, gen MT cond	EST WP 125-200	B
668	TOPPS CHROME appears cplt (2) hand collated sets in (10) plastic cases incl 1999 series I & II & 2000 Bowman, gen MT cond	EST WP 125-200	B
USPS PRODUCTS			
Souvenir Cards			
669	Accum abt (100+) mostly philatelic cards 1970s-80s w/ a few numismatic cards; some light dup; almost all in original envs w/ some lDed in pencil; most unused, few flts but gen F-VF	EST 100-200	L
Souvenir Pages			
670	Accum abt (550) souv pgs 1972-95 loose in a box incl commems, regs, bklt panes, coils, S/S, officials, airmails, appears to be all diff; none are 3-hole punched, some toned to gen F-VF	EST 150-250	B
671	Massive Collection/Accum (1000s) of souvenir pages some dup 1975-2014, some in the USPS beige binders some not incl Priority & Express Mail, full sheet when so issued & other better, gen F-VF	EST 250-350	L (3)
USPS Products			
672	Accum abt (100+) commem panels 8¢, 10¢, 13¢ in (3) USPS brown binders, FV (\$46.), abt (380) souvenir pgs 1972-90, 1996-97 in (3) binders incl commems, regs, coils, airmails, bklt panes, modern officials, a few dup, gen F-VF NH	EST WP 125-200	L
Year Sets			
673	Collection Official USPS Year Sets, some mounted, all in original envs incl commem sets 1972-99, 2001, 2011, Defin sets 1980-84, 1987-88, 1980 & 1984 Olympics, Prominent Americans, Americana, WWII 50th Anniv 1941, 1982 Birds & Flowers; gen F-VF NH	FACE 550.00	L

LOT	SUPPLIES & REFERENCE MATERIALS	EST	VALUE	
SUPPLIES & REFERENCE MATERIALS				
Reference Materials				
674	BERMUDA Hard cover books on High Value stamps for KGV by Glazer (1994) and KGVI by Dickgiesser (1980); both like new	EST	60-80	L
675	CANADA Literature: Robson Lowe boxed set Vol V Parts I-VI (BNA); Holmes Handbook; The Admiral Issue of Canada by Marler; The Postage Stamps of New Brunswick & Nova Scotia by Argenti; Mitchell books on forgeries for Nova Scotia, New Brunswick & PEI; Catalogue of Canadian Railroad Cancellations by Shaw; Newfoundland Airmails by Harmer; others; gently used	EST	140-180	L
676	GERMANY Group News Sheet for the Third Reich Study Group 1974-2015, likely complete or nearly so, hole punched in (5) 3-ring binders, incl Index to #1-100 (1974-2000); F-VF ex-libris Stupell	EST	70-90	L
677	MARITIME Mail literature: History of Letter Post Communication Between the United States and Europe 1845-1875 by Hargest; United States Letter Rates to Foreign Destinations 1847 to GPU - UPU by Starnes; Steam and the North Atlantic Mails by Arnell; The Maritime Postal History of Norwegian Steamships by Moldenhauer; The United States Incoming Steamship Mail 1847-1875 by Wierenga; South American Packets by Howat; The Transatlantic Mail by Staff; Cockrill booklets 28 (United Fruit Co) & 42 (Cross-Channel Services); Catalogue des Cachets Courriers-Convoyeurs-Lignes 1877-1966 by Pothion; gently used to like new	EST	100-140	B
678	RYUKYU ISLANDS The comprehensive & useful Handbook and Specialized Catalogue of the Postal Issues of the Ryukyu Islands, large spiral catalogs produced by the Ryukyu Philatelic Specialist Society; not complete but many volumes, including Part IV fascicle 1-3 (Yen issues), Part V fascicle 1, 3-6 (Dollar issues); Part VI fas. 1-3 (airmails & revenues); Part VII specialized monographs 1, 8, 10 (mihon), 11 (parts 1 & 2), 12 (proofs & essays), 15 (postal rates) and 18 (cancellations); also several Dragon's Den journal issues and the popular hard cover Handbook by Sera; Very Useful, gently used to like new, ex-libris Grassman	EST	400-600	L (2)
679	Balance Lot Literature & Auction catalogs; FDR 1946 Harmer auction Parts 1 & 2 w/ prices realized; (4) William Gross catalogs still shrink-wrapped, Treasures, Multiples, Postal History & US Stamps Complete; Classic US Imperforate Stamps by Rose, Postmasters' Provisional Stamps by Luff; US Beer Stamps by Priester w/ Zinman auction catalog; Mosbaugh's Red Cross Stamps of the World, S/S of the World by Zinsmeister (2 vol to 1950), Herbert's PN single catalog 1994 & other older literature on FDC, US stamps, revenues & postal history; used to like new	EST	100-140	L
Scott Catalogs				
680	Scott Catalogues w/ Specialized 2022, Catalogue #2 A & 2B both 2023 & the rest of the group is 2024, make a cplt set but diff years, F-VF	EST WP	300-400	L
681	Scott Catalogues 2024 full set but no specialized catalogue, clean & very useful, F-VF	EST WP	300-400	L
Supplies				
682	GLASSINES (10,000) 3½ x 3½ open ended in original Westvaco shipping box	EST	350-400	OVERSIZE
683	GLASSINES (25,000) 2-3/4 x 2-3/4 open ended in original Westvaco shipping box	EST	400-500	OVERSIZE
684	GLASSINES (10,000) 4 x 4 open ended in original Cenvéo shipping box	EST	400-500	OVERSIZE
685	Mish Mash (100s) packs of stamp mounts from singles size to S/S size w/ Prinz, Showgard, Harco, Davo, Crystal & a post card album, nice variety of sizes, mostly useful	EST WP	200-300	L
686	Accum mounts, mostly unused, never opened incl Prinz mounts sizes (8) #265 x 25 to 265 x 46, (20) #265 x 55 to 265 x 96, (17) #265 x131 to 265 x 151, (8) larger for Blks & sheets, (11) Scott large size mounts for Blks & sheetlets, (40) pack of Prinz, Scott, Showgard for larger Blks, sheetlets or sheets, abt (50) packs open & new for diff size singles & strips, high RV, used for dealer or eBay, F-VF	EST WP	250-350	L
687	Scott Specialty album, long size w/ slipcase, pgs for GREAT BRITAIN 1840-1993 incl Regionals & Offices Abroad; like new, w/ good number of black mounts in place for QEII period; XF	EST	80-100	L
688	CIGAR BOXES (97) Stash of supplies that we all use at one time or another! Regulars (47), flatter shaped (20), wooden (30); various sizes and ages, many w/ tax stamps still affixed, some w/ writing or labels but nothing too bad (culled for damage or over-writing); a few are non-tobacco products, fills six large cartons but doesn't weigh much; gen F-VF+	EST	80-100	L (6)
689	Lindner regular size album stock pages in packets of (5), incl product sizes 071 (7 packets), 072, 091 & 092 (6 packets each); black or clear, one or two strips; most are unopened, like new! (current retail cost \$240)	EST	150-200	B
690	Stack Lighthouse Vario pages in (6) original packets of (5) & (8) packets of (25), mostly black (some clear), various styles (1S, 2S, 4S, 8S, 1C, 2C); most packages are unopened but some are open & a few may have been removed by owner; like new	EST	200-250	B
691	Large stack of Lindner T-blank size pages in original envs; most appear unopened or full, a few have had some or most pages removed; variety of product numbers, clear or black, one page, strips, for covers & more; most like new; huge cost for new product!	EST	250-350	L
COUNTRIES OF THE WORLD				
ADEN				
692	1-12 ** VF NH, Dhows	CV WP	1,161.00	
693	1-12 * VF LH, Dhows	CV WP	775.00	

LOT	COUNTRIES OF THE WORLD	VALUE	
694	Unused Collection over (140) on stkpgs incl #16-27, 30-31, 36-46, 48-61A, 66-75, Kathiri 29-41, Quaiti 14-62 & others, gen F-VF H	CV 450.00	LE
695	Unused Collection over (100) diff 1939-64 on Scott pgs incl #10-27, 30-31, 36-46, 59-61A, 66-75, Kathiri 1-41, Quaiti 1-40 & others, gen F-VF H/NH	CV 550.00	LE
ALBANIA			
696	6//17 O VF Group Used #6, #8, on piece & #17 which is signed, attractive stamps which are nice & clean	CV WP 1,125.00	
697	10 O VF Attractive used stamp #10 on piece w/ nice beautiful cancel	CV WP 1,500.00	
698	*O Collection on loose Minkus pgs to 1979, good selections throughout, many full sets, later issues CTO, best is C62 used w/ light toning (CV \$175); some light toning from pgs, owner's recent CV \$1,281 (NV), gen F-VF H	EST WP 120-160	LE
ANTIGUA			
699	10-15 * F-VF H, 1/2d to 2 1/2d Queen Victoria	CV WP 353.50	
700	21-30 * VF H, 1/2d to 5sh KEVII	CV WP 324.65	
701	58-64 * VF H, 3d to £1 KGV	CV WP 344.75	
702	67-76 * VF H, Tercentenary	CV WP 262.00	
703	431-38, 41 * VF H, 1/2d to 5sh KGV	CV WP 317.50	
704	Unused Collection over (350) diff 1884-1976 in stkbk incl #18-19, 42-57, 77-80, 84-95, 98-99, 107-21, 167-82, 241-57, 405-22 & others, gen F-VF H/NH	CV WP 875.00	LE
705	REDONDA (1000s) */** sgls, cplt sets & S/S w/ many topicals incl Disney, ships, Famous people, Butterflies, Flowers & many more, colorful & attractive group, mostly unused NH, VF+	EST WP 250-350	B
ARGENTINA			
706	Collection (100s) *O 19/20th Cent to 1967 on Scott pgs incl Used: #11, 11B, 18, 23-26, 47-51, 57-66, 86, 302-03, 244-45, 397-98, 390, 402-55, C1-19 & Unused: 1-3, 5, 23-26, 45a, 201, 227, 406-17, 474, 540, CB1-5, O90-92 & others, cond varies gen F-VF H	EST WP 200-250	LE
ARMENIA			
707	WHOLESALE Group (100) cplt sets imperforated #278a-294a sets of scenic views, CV per set is \$170 for a total CV \$17,000, all in full sheets & NH	EST WP 1,000-1,250	LE
ASCENSION			
708	1-9 * VF H, 1/2d to 3sh Overprints	CV WP 397.75	
709	10-21 * VF H, 1/2d to 3sh KGV	CV WP 392.75	
710	23-32 ** VF NH, KGV Pictorials	CV WP 225.00	
711	76b ** VF NH, 1 1/2d Black Tern w/ BLUE missing	CV WP 175.00	
712	84a (40) Cplt Booklets containing (4) each of #75, 76, 77, 78, 80, 84 in blocks/4, each bklt CV \$90 for a total of \$3,600, all still sealed from the post office, clean & fresh group, VF+ NH	CV WP 3,600.00	B
713	Unused Collection (100s) 1935-83 on stkpgs incl #33-36, 40-49, 47a, 48a, 49b, 52-53, 62-74, 75-88, 138-51, 196-211, 274-88 & others, gen F-VF H/much NH	CV WP 1,000.00	LE
AUSTRALIA			
714	(9) Large punched perf OS Officials, OA3 2d gray F+ (5) NH & (3) H, OA12 5sh yellow & gray used, F-VF	CV WP 1,105.00	
715	Mostly Unused Accum (1000s) mainly in Official year books 1982-90, other material in presentation packs, pamphlets & cards back to the 1970s, also some used & postal stationery, FVs to A\$10, gen F-VF NH	EST 100-125	L
716	& AREA Collection/Accum (100s) *O w/ some dup on vinyl stkpgs incl Used: Australia #45-51, 142-44, 166-79, NSW J6-7 & Unused: Australia 46, 103-12, 157-65, 170, 184-87, 318a, 434-39, C1, C3, C5 Blk, L8-18, Tasmania 65, 86, 87, 90, NW Pacific Is 29-35, Norfolk Is 1-12, 19-28, Cocos 1-6 & more, mixed cond to F-VF H/NH	EST WP 150-200	LE
717	Unused Collection (17) official cased year sets cplt run 1985 through 2001, also (6) additional special sets & a set of postal cards, gen F-VF NH	EST 200-250	L
718	& AREA Collection abt (1300+) mostly NH 1950s-70s mounted in a well filled Scott Specialty album incl Australia #159-61, 292-303, 394-417, 508-08F, C5-8, AAT L1-34, Christmas Is 1-20, 22-33, Cocos Is 1-19, Norfolk Is 1-41, 49-60, 126-40, 184a (2), Papua New Guinea 114-17 & many more sets; owner's CV \$1,800 (NV); gen F-VF H/NH	EST WP 400-500	A
719	Unused Accum (1000s) 1980s to early 2000s in mounts on pgs incl sgls, Blks, S/S, booklets, etc w/ individual FV to A\$20, over A\$1,300 FV, gen F-VF NH	EST 400-500	L
AUSTRALIAN STATES-TASMANIA			
720	19th Century Used Accum abt (75) incl: #6 (7), 11 (14), 12 (6), 13 (13), 14 (8), (22) perfed types A3-A4a counted as cheapest perf incl 4d (5), 6d (12) & 1sh (2); also abt (50) perfed revenue use not in count or CV; cond varies, flts to sound Avg to F-VF; owner's CV (NV) imperf \$3,335, perf \$985	EST WP 300-400	LE
AUSTRIA			
721	380 ** VF+ NH, Dollfuss 10s dark blue, L margin single, fresh, 2014 Soecknick BPP Cert	CV WP 1,100.00	SE
722	380 ** VF NH, 10s Dollfuss	CV WP 1,100.00	

LOT	COUNTRIES OF THE WORLD	VALUE	
723	B110a ** VF+ NH, WIPA 50g deep ultra, single, granite paper, fresh, 2004 Babor VOB Cert	CV WP 600.00	SE
724	B110a * F-VF LH, 50g Stagecoach on granite paper	CV WP 325.00	
725	B111 ** VF+ NH, WIPA S/S of (4), 2014 Soecknick VOB Cert	CV WP 3,050.00	SE
726	B111 * VF LH, 1933 WIPS S/S w/ commemorative folder	CV WP 2,500.00	SE
727	Accum (100s) mostly NH, 1962-63 all sorted on stkpgs w/ cat# listed on ea page total face is 4,109sh, many colorful issues, F-VF	EST WP 180-300	B
728	Accum (100s) */O 1957-2001 & BOB w/ USED not counted, mounted on Scott specialty pgs, FV 4,330sh, F-VF	EST WP 180-300	B
729	Collections & FDCs: blue Safe hingeless album, fairly complete used 1965-74; red Lindner hingeless T album 1980-96 well-filled w/ mostly NH singles; group (750) modern official post FDCs 2003-13 & a few earlier; gen VF	EST 250-350	L
730	Mostly Unused Collection post war 1945-93 mostly cplt w/ over (1500) diff in mounts in a Lighthouse album incl #398-404 & 1m to 5m high values, 405-27, 496-99, 500-15, 520-56, 521a-55a, B245-79, C54-60, J194 inverted Ovpt, J204-67 & others, gen F-VF H/NH	EST WP 300-400	A
731	*/O Collection in Minkus album to 2000, (2400+) diff, mostly used Classics w/ BOB, unused in middle period & good selection of modern used commems; expect some flts in earlies, owner's recent CV \$3,000+ (NV), gen F+ H	EST WP 300-400	L
732	Collection of deep BOB w/ varieties in a Lighthouse hingeless album Incl used M25a & unused M1-21, M22-48 perf & imperf, M25b, M49-68, M69-82, Offices in Crete 1-7, 15-22, Offices in Turkey 28-31, 46-58, J1-14 & varieties Italy N20-32, Montenegro 1N1-4 1N2 (perf 11 1/2), Serbia 1N1-21, 1N22-42 & others, gen F-VF H	EST WP 350-450	A
733	Splendid */O Collection (100s) incl varieties 1918-37 in an expensive Lindner T hingeless album incl Used: J132-58 & mostly unused w/ 181-99, 224a, 250-87, 294c, 303-24, 326-39, 340-53, 354-73, 378-79, B50-56, B52a, B57-86, B87-92, B93-98, B100-05, B106-09, B110, B112-17, B118-41, C4-46, J64-74, QE5c, QE6a & others, a few w/ Certs, gen F-VF H/few NH	EST WP 500-600	A
AUSTRIA-LOMBARDY-VENETIA			
734	Collection abt (40) w/ dup & reprints on Lindner hingeless pgs incl #1, 2 (2), (3) 7(2), 8, 8a (w/ Cert) 9, 10-12 (2), 13-14, 17-19, 21 & Unused: 15, 16, 20, 24, cond varies few flts to F-VF H	EST WP 250-350	LE
BAHAMAS			
735	37-42 ** F-VF NH, 1/2d to £1 KEVII	CV WP 511.25	
736	Unused Collection over (340) diff 1901-77 on stkpgs incl: #33-36, 90-91a, 100-13, 116-29, 132-47, 148-49, 158-73, 195-200, 204-18, 230-44, 252-66, 313-30, MR1-14 & others, gen F-VF H/NH	CV WP 1,450.00	LE
737	Collection/Accum (100s) 1863 to abt 2000 on KABE & stock pages w/ dup incl Used: #13, 14, 19, 90-91 & Unused: 19, 27-28, 47, 49-55, 65-69 (2), 85-89, 90-91, 92-96, 100-13, 116-29, 146-47, 148-49, 158-73, 185-200, 204-18, 252-66, 464-79 Blks, 604-18A, MR1-5, MR6-8, MR9-12 & others, strong QEII w/ S/S, gen F-VF H/NH	EST WP 200-300	L
BAHRAIN			
738	20-37 * VF LH, KGVI Ovpts 3p to 25r	CV WP 723.75	
739	Mostly Unused Collection 1933-64 w/ some parallel used on Scott pgs incl Unused: #7-13, 15-17, 38-51, 52-61A, 62-63, 72-80, 95-97 (2) & others, gen F-VF H/NH	CV WP 670.00	LE
BARBADOS			
740	70-80 * VF H, 1f to 2sh6d Badge of Colony	CV WP 309.85	
741	81-89 * VF H, 1f to 2sh6d Victoria Jubilee	CV WP 383.50	
742	116-126 * VF H, 1/4d to 3sh KGV	CV WP 356.00	
743	Unused Collection over (220) diff 1906-77 in a stkbk incl: #109-12, 127-39, 140-51, 152-64, 165-79, 186-89, 193-201A, 216-27, 235-47, 267-80, 267a-80b, & others, gen F-VF H/NH	CV WP 1,140.00	LE
744	Collection/Accum (100s) */O w/ dup arranged in a stkbk 1852 to the 1990s incl Used: #1, 5 pair, 6, 8-9, 44, 47 & many other Seated Britannias, 64-67, 80 & Unused: 60-61, 63, 65, 70-76, 81-87, 102-08, 116-24, 127-37, 139, 152-59, 161, 165-79, 186-89, 210-11, 216-27, 235-47, 267-80, 326a, 396-411, 408b-11b, 495-511, 640-59, 753-68 & others, much QEII w/ S/S, cond varies on some earlier o/w gen F-VF H/NH	EST WP 200-300	B
BASUTOLAND			
745	1-10 * VF LH, Crocodiles	CV WP 373.85	
746	63a ** VF NH, 1c on 2d Inverted Surcharge	CV WP 350.00	
747	67a ** VF NH, 10c on 1sh Type II	CV WP 275.00	
748	Unused Collection over (120) diff 1935-66 on stkpgs incl: #1-28, 39-108, 69a-b, 71a-b, Lesotho 14a & 20a & others, gen F-VF H/NH	CV WP 900.00	LE
BECHUANALAND			
749	1-9 * F-VF H, 1/2d to 1sh Overprints	CV WP 890.00	
750	16-20 * VF H, 1sh to 10sh high values	CV WP 607.50	

LOT	COUNTRIES OF THE WORLD		VALUE	
751	92-93 * VF H, KGV Sea Horses	CV WP	300.00	
752	105-116 * VF H, 1/2d to 5sh KGV	CV WP	585.75	
753	Unused Collection over (130) diff 1888-1966 on stkpgs incl: #53a, 83-91, 94-95, 96-104, 124-36, 147-48, 154-65, 169-79, 179a & Botswana 1-18, gen F-VF H/some NH	CV WP	915.00	LE
754	Collection (200+) */O on album pgs, lightly hinged on pgs, Bechuanaland 1885-97 w/ unused #4, 5, 7, 12, 16, 17, 36, 41 & used #6, 8, 21 rev cancel, 22 rev cancel, 23, 24, Bechuanaland Protectorate 1888-1961 incl unused #68, 69-74, 103, 111-15, 135, 154-65 & used 61, 65, 66, 109, 110, 133, 136, CV for both sections \$1,411, most F-VF	EST WP	350-500	LE
BELGIAN CONGO				
755	Special private printing of (12) miniature S/S of (1) w/ Ovpt for the 75th anniv of the UPU; Sold as a set (8) Belgian Congo & (4) Ruanda-Urundi (footnoted in Scott \$3,000); only (300) sets were produced; NH, one w/ small sweated gum spot, VF+; Officiel BC BL3A/10A & R-U BL1A/4A	EURO WP	5,950	LE
BELGIUM				
756	Selection of collection extras, many better; full booklet B745a both versions; Lion Type A6 of 1866 6c essays in black & brown; S/S B317-18, B221, Q465 var (CV \$150); B883-91 NH singles & gutter tete beche pairs; 60c gray Telegraph stamp used; 1949 Centennial souvenir sheet (Officiel E53 €25); several Baudouin booklets; #185-90 H, 208a-9a H, 1942 Flemish Legion POW S/S of (4) perf & imperf (8 sheets total E30-33 €155); more; gen F-VF	EST	150-200	LE
757	Collection (100s) */O in a like new expensive cased Safe Dual hingeless album for 1849-1933 incl Used: #2, 10-12, 13-16, 24a, 26b, 72-75, 90-91 & Unused: 136, 172-84, 222-24, B67-83, B98 & others, cond varies flts to F-VF H	EST WP	180-230	A
758	Collection (100s) */O 1849-1980 in a Davo album incl Used: #1-2, 9-12, 13-16, 23-26b, 59, 72-75, 90-91, 102, 122, 213, B17-24, B558-59, B573-78, B583-85 & Unused: 70, 134, 222-24, 381, 384, B606-10 & others, mixed cond to F-VF H/NH	EST WP	200-250	A
759	BOB Collection abt (1000+) */O 19/20th Cent hinged & mounted in a very well filled Scott Specialty album; appears cplt incl semi-postals 1969-96, airmails 1930-58, airmail semi-postals 1946-47, special delivery 1929-32, occupation 1914-18, newspaper 1928-31; near cplt incl postage dues 1870-1987, officials 1929-82, parcel post 1879-1914, 1916-57; few flts but gen F-VF H/NH	EST WP	250-350	A
760	Accum (1000s) */O 19/20th Cent hinged & mounted on homemade pgs, stkpgs, abt (150+) dealer pgs & abt (200+) glassines & 102 cards, many CV \$3-10 ea, incl sgls, sets, short sets, S/S, precancels incl Unused: #76-78, 510-17, B1-8, B25-30, B41, B78-83, B241-8 & Used: #3 (2), 4, 6, 12, 13 (4), 16, 121 (2) & so much more, some dup w/ some flts but mainly F-VF	EST WP	400-550	B
761	Nice Collection (100s) */O sets & sgls 19/20th Cent to 1978 in a Scott album incl Used: #9-12, 13-16, 18-22, 28-36, 74-75, 91, 101-02, 134, 212-13, B544-46, Q1-6 & Unused: 67-68, 168-69, 172-84, 215, 291, 322-53, 360a, 442-45, 465, B78-83, B99-105, B144-49, B152-54, B199, B225-55, B426-31, B462-66, B485-94, B503-13, B523-43, B555-57, B567-78, B586-605, C12A, Q211-15, Q328-35, Q410-12 & others, gen F-VF H/NH	EST WP	500-750	A
BERMUDA				
762	40-54 * VF H, 1/4d to £1 KGV	CV WP	747.05	
763	81-97 * VF H, 1/4d to 12sh6d KGV	CV WP	589.85	
764	123a-128a ** VF NH, 2sh to £1 KGV Perf 14	CV WP	450.75	
765	Unused Collection (100s) 1865-1983 on stkpgs incl: #1-3, 5, 6, 7-9, 13, 16-25, 28-39, 55-69, 71-79, 94, 105-14, 123a-25a, 126a, 127a, 128b, 133-34, 143-62, 175-91, 238-71, 322-28, 363-79 & others, some gum issues on 19th Cent o/w gen F-VF H/NH	EST WP	400-500	LE
BOSNIA & HERZEGOVINA				
766	Collection (100s) */O w/ many varieties on Lindner hingeless pgs incl Used: #44a, 65-85, 99a w/ Cert, 105b, 120-22 & Unused: 1-6, 8 Cert, 10, 19, 30-45, 30b-45b imperf, 46-61, 62-64, 86-104, 86-104 imperf color proofs, 105a, 108c, 128-40, 128-40 imperf, B3a, B16-17 imperf, J1g-13g imperf, J14-26, QE1a & other specialized material, gen F-VF H/few NH	EST WP	500-600	LE
BRITISH ANTARCTIC TERRITORY				
767	Unused Collection abt (100) diff 1963-83 on stkpgs incl: #1-15 LH, 16-19, 23, 25-38, 39-42, 44-59, 45a-59a, 64-67 & others, gen F-VF H/most NH	CV	650.00	LE
BRITISH GUIANA				
768	130-147 * F-VF H, 1c to 96c Seal of Colony	CV WP	376.20	
769	239a ** VF NH, \$1 perf 14x13	CV WP	550.00	
770	Unused Collection over (160) diff 1890-1967 (Guyana) on stkpgs incl: #148-51B, 152-55, 158a, 158c, 159a, 191-201, 205-09, 210-22, 230-41, 244-45, 253-67, 279-8, J1-4 & Guyana 1-6, 7-17, 32l-32T & others, gen F-VF H/NH	CV WP	1,240.00	LE
BRITISH HONDURAS				
771	62-71 * VF H, 1c to \$5 KEVII	CV WP	676.25	

LOT	COUNTRIES OF THE WORLD	VALUE	
772	Unused Collection over (300) diff 1902-82 on stkpgs incl: #58-61, 115-26, 129-30, 144-55, 167-78, B1-5 & Belize 345-60, 535-36, 594-99, 609-14, 616-17, 638-43, 646-51, B1-6 & others, gen F-VF H/NH	CV WP 1,100.00	LE
BRUNEI			
773	1-12 * VF H, Ovpts on Labuan	CV WP 714.25	
774	14b-37a * VF H, Exhibition Ovpts	CV WP 242.00	
775	Unused Collection over (95) diff 1924-82 on stkpgs incl: #43-58, 62-75, 83-96, N7, N14, N16-17 & others, gen F-VF H	CV WP 720.00	LE
BURMA			
776	O1-O14 * F-VF H, 3p to 10r KGV Officials	CV WP 998.00	
777	Unused Collection over (110) diff KGV1 on stkpgs incl: #34-50, 51-65, 70-84, O15-55 & others, gen F-VF H	CV WP 760.00	LE
CANADA			
778	16 O AVG-F SPACE FILLER, A.I.E.P. Cert, 10¢ black brown Prince Albert, wove paper, perf 11.75, has a tear & pulled perms at LL side, stamp is genuine w/ flts	CV WP 6,000.00	
779	50-59 ** F-VF+ NH, Jubilee ½¢-20¢, bright colors, fresh	CV WP 3,592.50	LE
780	104-122 ** VF+ NH, Cplt set Admiral issue, nice w/ bright color	CV WP 2,985.00	
781	Abt C\$675 face incl 2013-15 quarterly packs w/ abt (300) "P", gen VF	FACE 675.00	LE
782	Used Accum abt (50) 19th/early 20th Cent in IDed glassines incl: #17, 19, 23, 24, 27 (2), 28 (2), 29 (2), 30, 40, 46, 47 (2), 54, 57, 59 (2), 73, 99, 100; also incl Nfld 26, 27, 38, more; some light dup; owner's CV \$3,500+ (NV); few flts to F-VF	CV WP 3,500.00	SE
783	Unused Accum abt (90) 19th/early 20th Cent in IDed glassines incl: #14, 39, 51 (2), 52 (3), 54, 56 (2), 70, 71, 78 (2), 80, 82, 85 (2), 86, 89 (2), 90 (3), 90A, 90A pair, 91, 93, 101, 103, 157, 245, 262 & C4; also incl Nfld 31, 37, 48, 57, 59, 73, 84, 85, New Brunswick 9 & much more; some light dup; owner's CV \$6,100 (NV); few flts to F-VF H/NH	CV WP 6,100.00	LE
784	Dealer Stkbk Unused BOB: C, CE, E, F, J, MR, O (OHMS & G) & a few revenues; some flts, gen F-VF H/NH	EST 140-180	L
785	Accum (100s) */O 20th Cent to the 1980s on album & stock pgs w/ Used: #104-22, 123-24, 125-30, 131-34, 136-38 & Unused: 209-16, also abt C\$100 in face plus official year sets 1979-88, gen F-VF H/NH	EST 150-200	L
786	Accum (1000s) */O in glassines, folders, boxes, etc incl over C\$200 face w/ many bklt, a Millenium collection as well as used #38-39, 81-83, 94, 99, 104-22, 141-48 plus off paper mix & abt (100) FDC, gen F-VF most NH	EST 150-200	L
787	Collection (100s) */O 1859-1980 in a Harris album incl Used: #15, 34-40, 45, 47, 51-54, 58, 72-73, 83-84, 94, 176-77 & Unused: 50, 56, 90a, 96-98, 110, 113, 174, 201 & Nfld 211, 226-29, 233-43, 253-66, others, mixed cond few flts to F-VF H/NH	EST 150-200	A
788	BOOKLETS Accum abt (100+) Unused bklt 1940s-80s BK41//BK97b in abt (50) IDed glassines incl BK41bi, BK52, BK52a (2), BK52ii, BK57, BK58, BK59c, BK60, BK61, BK67, BK68a, BK83 (4), BK85 (3), BK97a, BK97b & more; some light dup; owner's CV \$1,357 (NV); gen F-VF NH	EST WP 150-250	B
789	Selection */O 1890s-1930s on dealer or stock cards & manila pgs; earlies #4 & 17 used F, good selection Victoria Leaf, Admirals, Scrolls, coils; expect some minor flts & typical centering, very minor dup, gen F+	EST WP 200-300	LE
790	Accum several (100) */O on stkpgs or dealer cards, Classics & BOB mostly incl abt (50) Large or Small Queens, postage dues, perfins, perforated officials, a bit of Nfld & many types of Revenues (Fed & Prov); great selection w/ minimal dup, gen F++	EST WP 200-300	LE
791	Accum (100s) */O 19/20th Cent to the 1960s w/ dup in Scott IDed #2 glassines incl #15, 18, 21-23, 26, 28, 29, 29b, 30, 45, 46, 47, 57-58, 158 & unused 56, 70-72, 80, 85-86, 93, 101, 103, 115, 174-75, 203, 209, 225-26, 243-45, C32, E2, E4 also BNA w/ unused New Brunswick 11, Nfld 31, 32A, 36b & used 25, mixed cond flts to F-VF H/few NH	EST WP 250-350	B
792	Accum (1000s) */O w/ dup in albums, stkbks, etc, incl Used: #14-15, 45-47, 66-73, 74-84, 89-95, 104-22, 104f, 164a, 165b, 195b, E1-2, J1-10 & Unused: E3, E5-8, O1-32 & more incl a 1996 official year set, cond varies few flts to F-VF H/NH	EST 300-400	L
793	Overlapping Collections abt (1000+) 19/20th Cent in (2) albums & a binder, incl mainly used collection hinged in a well filled Harris album incl Unused: #139, 140, 160, C4, E3, E4 & Used: 25, 26, 27a, 29, 30, 45, 47, 54, 70-72, 74-84, 89-95, 99, 100, 151-59, 176-77, C2, New Brunswick 9 & much more; also incl collection mainly used 1870-1950 & mainly unused 1951-90 (No BOB) mounted in a well filled Scott Specialty album, also */O collection mainly 1950-70 mounted on quad pgs in a binder; few flts but gen F-VF H/NH	EST WP 300-400	L
794	Collection few (100) */O 1870-1947 on Scott pgs incl Unused: #52, 99, 118, 124, 139-40, 201-03, 249-62, 268-76, E5, J6-10, J11-14; Used 68-73, 75-84, 89-95; few flts or Avg-F but gen F-VF, owner's CV \$3,746 (NV)	EST WP 300-350	LE
795	Accum abt (100+) Unused Plate Blocks & matched set PBKs in abt (80+) IDed glassines, matched sets incl: #321, 334 (2), 362 (4), 372, 486 (2), 492 (2), 494; PBKs incl 321 (2), 334, 411 (2), 465A (4), 465B (3), 601, O11, O32 (2), 334, 411 (2), 465A (4), 465B (3), 601, O11, O32 (2); Blks incl CE4, E49 & much more; some light dup; owner's CV \$2,708 (NV); gen F-VF NH	EST WP 300-400	B

LOT	COUNTRIES OF THE WORLD	VALUE	
796	NH Group abt (125) incl: #51 (4), 52 (3), 74 (2), 86, 96 (4), 97 (2), 104 (2), 105 (5), 107 (4), 108 (6), 110, 112, 126 pair, 131 (2 pair), 135 (2), 148 (3), 151, 153 (2), 201, 203, 207 pair, 209 (2), 228 pair (2), 229 pair (3), 230 pair (4), 244, C1 (4), C3 (5), C4 (2), E3, E8, MR1 (2), few others; few F, mostly F-VF to VF, owner's CV \$5,078 (NV)	EST WP 400-500	LE
797	REVENUE Collection (96) on stkpgs, all but one used, incl Federal, ON, QC, SK; types incl Bill, Excise, Law, Gas & Electric, Weights & Measures, Unemployment & couple others; a few flts, gen F+ apx Van Dam CV C\$1852.80	EST WP 400-600	LE
798	Collection few (1000) 1859-2012 mostly unused in (5) hingeless Lighthouse albums incl Unused: #50-60, 99, 141-48 NH, 158, 262, 268-73, abt C\$1,175 FV in 14¢ & up incl abt (265) "P"; few used before 1897; few flts but gen F-VF	EST WP 425-500	L
799	Accum (100s) */O mainly 20th Cent to 1930s #53//202 on abt (100+) IDed 102 cards incl Unused: #54, 86b, 87-88, 90d pair, 91, 97 (5), 98 (4), 99 (2), 104-06, 109, 110, 111, 112 NH (2), 112, 131 pair, 135, 141-45, 146-48 NH, 146-48 (2), 168 NH, (3), 171 NH (2), 174 NH (2), 179-83 pair, 184 NH (3), 192-94, 194 NH, 195-99, 201 & Used: 54 (2), 89-94, 96-99, 104-22, 158 (2), 159, 176-77, 203, much more; some light dup; owner's CV \$4,635 (NV); few flts but gen F-VF H/NH	EST WP 450-550	B
800	Accum (100s) */O 19/20th Cent #205//1694 & BOB, some Provinces, in (100s) IDed 102 cards incl Unused: #205-07, 205-07 pairs, 211-16 (2), 225, 226, 228-30 pair, 257-62, 262, 268-73, 300 (3), 300 pairs (3), 302 (3), 321 Blk, 406-08 strip/4 (2), C4, E3 (2), MR1 (4), MR2, O7-O8, EO2, N Brunswick 7, Nfld 28, 35, 36, 44, 83, 84, 154-56, 158-59, C7 (2), C8, J1-6 (2) & Used: 211-16, 226-27, a few revenues & much more; some light dup; owner's CV \$3,928 (NV); few flts but gen F-VF H/NH	EST WP 450-550	B
801	Unused Collection 1897-1978 (100s) in Minkus album incl #53-54 NH, 101, 102 NG, 119 NH (SE), 149-57 (156 NH), 162-75, 203 NH, 217-27, 241-45 (244 NH), 249-62 NH C2-4, E2, E4-5, J11-14, O1-10, O16-27 NH, O241-45, O249-62, O268-73 (O272-73 NH); few flts but gen F-VF, owner's CV \$6,373 (NV)	EST WP 500-600	A
802	New Issues 1975-2005 in year books, 2006-13 in quarterly packs, plus addl material to 2022 (may not be cplt), abt (200) FDC & very modest collection; FV abt C\$2,450 w/ many "P", gen VF	EST 600-700	L (2)
803	Collection (100s) */O 1859-1971 in a Scott album incl Used: #4 repaired tear, 14-15, 17-19, 20, 21-30, 34-47, 50-60, 66-73, 74-84, 94-95, 96-103, 123-24, 149-59, C2, E1-2, E4-7, EO1-2, O1-10, O25 & Unused: E2, F3 (NG), J11-14, MR5, O11, O27, O43, also a useful range (100s) of Revenues (both National & Provincial), cond varies but gen F-VF H	EST WP 600-750	A
804	Collection (100s) 1852-1946 in Harris album incl Used: #4 (2), 14 (3), 15 (4), 17 (3), 18 (2), 26a, 27 (3), 29a, 30a, 30b, 40, 46 (2), 47 (3), 55, 60, 73, 84, 95, Br Columbia 7 (2); Unused: 29, 30, 50-52, 54, 56, 58 NG, 70 NG, 90a (3 pair), 101-02 NG, 139-40, 241-45, O10, O25, Nfld 61-74, 93-97, 109-10, 112-14, 115-26, 144, 171 NH, 177-82, 219-25; huge CV but cond mixed, flts to sound F-VF	EST WP 600-800	A
805	Collection (100s) */O 1859-1988 in a large stkbk incl Used: #14-15 (2), 17b, 18, 21-30, 40, 45-47, 54, 55, 57-60, 66-73, 80-81, 83-84, 94-95 & post-1910 are all unused & incl 51-53, 56, 74-78, 82, 85-86, 104-16, 118-21, 149-56, 162-76, 195-201, 217-27, 241-45, 249-61, 268-73, 302, plus coils, booklet panes, etc, cond varies on some earlier o/w gen F-VF H later NH	EST WP 750-1,000	A
806	Collection abt (1000) */O 1859-1957 mounted on well-filled Minkus pgs incl Unused: #50-53, 56, 58-59, 89, 96-99, 102, 104-13, 115, 117, 119-22, 123 pair, 125-29, 132, 135 NH, 139, 140, 141-45, 146-48, 149-57, 160-61, 162-67, 178-83, 195-201, C2, C4, E1-5, MR1, MR2, appears cplt 1930-57 incl airmails, special delivery & officials 1950-57; Used: 14, 15, 27, 28, 29b, 66-73, 80-81, 83, 94, 95, 100 & more; owner's CV \$7,920 (NV); few flts but gen F-VF H/NH	EST WP 1,000-1,200	LE
CANADA-PROVINCES			
807	Collection over (160) diff */O on Scott pgs incl unused Nova Scotia #8, 11, 13, PEI 4-6, 11-16, Nfld 32, 84, 111-13, 212-25, 226-29, 233-43, 253-66, J1-7 & Used: 33, 36, 37, 39-40 & others, cond varies gen F-VF H	EST WP 200-250	LE
CANADA PROVINCES-NEWFOUNDLAND			
808	11, 11A O F-VF 2d orange & 3d green triangle, thin to thick paper, no mesh	CV WP 565.00	
809	13 var O F Flowers 6d orange, watermarked, black bar cancel, HR (Unitrade #13i C\$900 for F); 2009 APS Cert	APX CV WP 1,375.00	
810	Mostly used stock in manila pages, labeled by Scott #; couple (100) some earlies, gen F++ H	EST WP 140-180	L
CAPE OF GOOD HOPE			
811	179 O F-VF Baden-Powell 3d blue on blue, 18½mm, Mafeking cds	CV WP 500.00	
812	TRIANGLES GALORE (12) Used #1//15 all w/ better than normal centering, nice clean collection, for collector or dealer, F-VF	CV WP 8,540.00	LE
CAYMAN ISLANDS			
813	13-16 * VF H, 4d to 5sh KEVII	CV WP 380.00	
814	18 * VF H, 1/2d on 5sh Provisional, signed Sismondo	CV WP 325.00	
815	18 * VF H, 1/2d on 5sh Provisional	CV WP 325.00	
816	19 * VF H, 1d on 5sh Provisional	CV WP 350.00	
817	19 * VF H, 1d on 5sh Provisional	CV WP 350.00	

LOT	COUNTRIES OF THE WORLD	VALUE		
818	29-30 * VF H, 1sh & 10sh KEVII	CV WP	290.00	
819	32-43, 44a * VF H, 1/4d to 10sh KGV	CV WP	310.75	
820	69-80 * VF H, 1932 Centenary	CV WP	564.65	
821	85-96 * VF H, 1/4d to 10sh KGV Pictorials	CV WP	255.60	
822	Unused Collection (100s) 1900-83 in a stkbk incl: #1-12, 21-28, 45-47, 50-63, 64-68, 100-111, 116-17, 122-34, 135-49, 153-67, 262-76, 331-45, 452-62 & others, gen F-VF H/NH	CV WP	1,640.00	LE
CEYLON				
823	200-214 * VF H, 1c to 20r KGV	CV WP	314.35	
824	O1-O7 * F-VF H, 1d to 2sh Officials (scarce set!)	CV WP	960.00	
825	Unused Collection over (60) diff 1903-53 on stkpgs incl: #166-77, 204a, 212a, 212b, 213a, 264-74, 278-89A & others, gen F-VF H	CV WP	635.00	LE
CHAD				
826	Beautiful Collection (1000+) 1970-2003, all diff mostly in new issue glassines, full of better singles, sets, S/S & sheetlets, vast majority are topicals, new variety for dealer, most NH VF	EST WP	350-500	B
CHINA				
827	Unused Wholesale Accum (100s) 1970 incl #1666-73 (236) sets in shts & scrap, 1971 1726-33 (237) sets in sheets & scrap, all in large glassines, owner's CV \$1,431 (NV), gen VF NH	EST WP	120-200	LE
828	Unused Accum (1000s) 1960s-90s in a large glassine & few homemade album pgs incl sgls, sets, short sets, strips, Blks, S/S, mini sheets, also abt (30) booklets 1991-94 in glassines, light dup, high FV, few flts but mainly F-VF NH	EST WP	200-350	B
829	Accum (1000s) */O sgls, cplt sets, S/S w/ some better items, mostly in the \$1-\$10 range, incl unused #611-17 Blks, 1261-64, 1813-16, C11-20, C76-77 & many BOB, a few stamps from Shanghai, few flts but most F-VF H/NH	EST WP	250-350	B
830	Accum (100s) mainly unused 1950s-80s #1496//2147 w/ some airmails in abt (50+) IDed 104 & 106 cards incl Unused: #1367-69, 1370-72, 1386-89, 1408-11, 1448-49, 1450-51, 1454-57, 1458-61, 1550-55 (2), 1556-62 (2), 1588-89 (5), 1606-09 (2), 1624-27 (4), 1659-65, 1682-93 (2), 1745-49 (2), 1750-51, 1778-83, 1812-21, C73-75 & Used: 1355-58, much more; some light dup; owner's CV \$2,150 (NV); gen F-VF NH	EST WP	300-400	B
831	Accum (10,000+) */O, the remnants of a life long collection, cplt unchecked incl 19/20th Cent w/ dup in glassines, stkpgs, stock cards, dealer pgs, album pgs, folders incl coiling Dragons, Junks, Suns, Martyrs, Ovpts, BOB, Japanese Occupations, Provinces, Local posts, etc, (2) folders of Lunar Year stamps of China 1992-2003, few flts but mostly in F-VF H/NH	EST WP	350-500	L
832	Accum (100s) mainly Unused 20th Cent in abt (100) IDed 102 cards incl Unused: #29-34, 1261-64 (2), 1370-72, 1386-89, 1408-11, 1414-17, 1448-49, 1450-51, 1454-57, 1458-61, 1471-74, 1479-82, 1550-55 (2), 1556-62, 1588-89 (2), 1606a-09a, 1624-27, 1659-65, 1750-51, B1-3, C8-10, C11-20, C68-72, C73-75, C76-80 & Used: 1124-26, 1143-48, 1355-58, 1483-85, J57-58 & much more; some light dup; owner's CV \$2,348 (NV); gen F-VF H/NH	EST WP	350-450	B
833	Collection (100s) */O 1960-2003 in a Scott Intl album, most value in unused in mounts, sets & S/S incl #1327-35, 1466-78, 1483-85, 1550-55, 1567, 1624-27, 1655-65, 1682-93, 1856-63, 1862a, 2147, 2616-27, 3103-06, 3131-32, 3369-70 & others, gen F-VF H/most NH	EST WP	400-500	A
834	Accum few (1000s) */O incl Unused: #530 type o50 (owner IDed, NV) (2) Blks of (50), PRC 25a, 28a, 108-10, reprints, much 2259//2476, C1-5, N China large Blks incl 8N116 (4) Blks of (44 or 45), Manchukuo; Specimens: (4) China, (15) Sinkiang; Used: PRC 28b; Specimens mixed cond, rest few flts but gen F-VF	EST WP	450-600	L
835	Abt few (100) */O abt (60+) on dealer pgs incl Used: #12, 14 (3), 15, 31, 131-33 (3), PRC 799-803, 948, Unused: 331-34 (1 NH, 1 H), ROC 1296-1301 NH, 1386-89 NH (3), 1479-82 NH (3), 1526-31 NH (3), Taiwan 29-34 NH (6), PRC 1108-13, 1131-42 NH, 1574-81 NH, 1618-25 NH, 1645a & b Bklt (2), 1862a+63a Bklt (4), 1864-71 Blks NH, 1980 NH, C1-5 (2), 1L150-53 reprints (5); few others; could be few flts but gen F-VF, owner's CV (mostly 2018-26) \$4,690 (NV)	EST WP	700-800	B
CHINA PRC				
836	943a O VF Thoughts of Mao Red & Gold strip of five	CV WP	525.00	SE
837	957-959 O VF CTO, 25th Anniversary of Mao's "Talks"	CV WP	455.00	
838	967-980 O VF CTO, Poems of Mao	CV WP	1,364.00	
839	982-990 O VF CTO, Mao's Directives	CV WP	360.00	
840	1047-1052 (*) VF NH NGAI, Taking Tiger Mountain	CV WP	274.25	
841	1054-1057 (*) VF NH NGAI, Paris Commune	CV WP	399.00	
842	1067-1071, 1074a, 1075 (*) VF NH NGAI, 50th Anniversary of Communist Party	CV WP	705.00	
843	1211-1214 ** VF NH, Machinery	CV WP	360.00	
844	1399, 1433 ** F-VF+ (2) Better S/S w/ margin wrinkle, purchased at the time in China & stored since, bonus #1511	CV WP	851.25	SE

LOT	COUNTRIES OF THE WORLD	VALUE	
845	Selection Sets & S/S w/ FLOWERS; #1530-40, 1613-16, 1779-85, 1955, 2045-48, 2188, 2338, 2798a; NH VF ex-Stamp Smith	CV	466.60 LE
846	Unused Group (10) diff S/S 1979-84 in mounts on pgs comprises #1483, 1501, 1573, 1785, 1803, 1810, 1820, 1844, 1863, 1904, gen VF NH	CV WP	1,126.00 LE
847	Selection Stamps, S/S, covers & postal souvenirs, mostly 2004-06 w/ a few earlier, NH stamps w/ marked Michel value €161 & other material marked retail \$219; gen VF	EST WP	100-150 L
848	Accum (100s) */O 1940s-80s in abt (100) IDed 102, 104 & 106 cards #5//2189 incl Unused: #65, 108-10 (reprints), 508, 1108-13, 1131-42, 1222-27, 1290-95, 1296-301, 1376-78, 1453-57a, 1487-91, 1547-81, 1640-44, 1726,-27a, 1730-31a, 1740-47 (3), 1749-59, 3275, C1-5 (2) & Used: 98, 282-86, 509-13, 518-22, 666-75, 678, 680, 681-83, 727-28, 731, 838-32 & much more; many early reprints; some light dup; owner's CV \$2,750 (NV); gen F-VF H/NH	EST WP	300-400 B
849	BLOCKS Collection (100s) Unused Blks #1890//3369 in abt (100) IDed glassines, sgls, sets, short sets, S/S incl #2108-09, 2110-15, 2117-20, 2116, 2131, 2149-52, 2153-56a, 2166-69, 2182-83 imperf, 2316-18, 2330-37, 2448a (4), 2586a (4), 2655-60, 2717-20, 2749-54, 2782-86, 3326-33 & much more; owner's CV \$1,954 (NV); gen F-VF NH	EST WP	300-400 B
850	Excellent & Valuable */CTO Collection (1000s) 1949-2003, many in mounts on Scott pgs, in an Intl binder incl Used: #487-89, 500-17, 518-22, 542//559, 586-87, 655-59, 661-80, 716-31, 798b, 842-49, 859-73, 919-35, 949-52, 960-66, 997-99 & Unused: 412a, 426-37, 490-93, 538-39, 639-46, 684-95, 713-15, 828-32, 1007-10, 1076-79, 1080-83, 1084-1116, 1121a-54, 1181-1207, 1215-21, 1255-70, 1271-1314, 1389-98, 1547-54, 1557-72, 1613-16, 1618-25, 1636-39, 1749-60, 1840-43 & later, gen F-VF H/most NH	EST WP	2,500-3,000 HWC-A
COLOMBIA			
851	BOLIVAR #28 (*) F-VF NG, Bluish laid paper, 1p orange dated 1880	CV WP	900.00
COOK ISLANDS			
852	Impressive Group of Cook from 1892-2000s (1000s) */O w/ many new glassines w/ sgls, cplt sets, S/S, sheetlets, extremely high CV in this group that incl Unused: #1, 2, 3, 6, 7, 9, 11, 12, 13, 14, 22, 23, 26, 37, 140 corner Blk, 148-58, 170-74, 217, 220, 399, 400, 406-07a, 445-46, 447, 482a S/S, 767-78, 849-54, 855-57, 875 S/S, 1016 sheets/12 WWF, 1235-36, B9-13, B97-98, J88-99, O16-31 & Used: #199-217, so much more, few flts but most VF H/NH	EST WP	600-750 B
CROATIA			
853	B76 O VF Storm Division S/S, genuine per 1981 Ercegovic Cert; each stamp w/ light 9 Jan 1945 Zagreb 2 postmark, the first day of issue (per Michel & expertizer); S/S measures 215.5x134mm and "the right margin is separated by tearing not cutting" (not a flaw); expertizer's mark on reverse shows through to front, still scarce & VF	CV WP	1,650.00 LE
CUBA			
854	Collection stuffed in manila pgs in binder, not in order but little apparent dup, noted both NH & CTO, late 1960s-2011; viva topicals! gen F-VF+	EST	200-250 L
855	Collection 1855-1968 many (100s) parallel */O on quad pgs in (2) binders incl Unused: #26 NG, 36, 37, 38, 43, 71-75, 117, 155, 178, 179, 264a, 265a, 340-54+C24-29+E10-11, 608-09+C185-91+E26-27, C49a, C49b NH, C50a-b, C61a-62b, C63-72; Used: #15, 17, 22, 23, 46-49, 57, 114, 120, 198; loses steam after 1961; some Ovpts could be fake, H/NH, typical cond, 19th Cent some flts or Avg-F, 20th few flts but gen F-VF	EST WP	400-500 L
CYPRUS			
856	89-108 * F-VF H, 1/4pi to 90pi KGV	CV WP	319.75
857	110 * VF H, £1 KGV	CV WP	325.00
858	114-123 * VF H, 50th Anniversary	CV WP	325.00
859	Unused Collection over (70) diff 1934-60 on stkpgs incl: #125-35, 136-39, 143-55 NH, 158-59, 168-82 NH, 183-97, gen F-VF H/NH	CV WP	925.00 LE
860	Collection on album pgs 1880-1967 (100+) better than normal cond */O, owner IDed & CV \$1,620 (NV) incl Unused: #2, 4, 8, 10, 20, 26, 39, 41, 132, 183-97 & Used: #11, 12, 13, 19, 21, 22, 23, 32, 34, 36, 40, 50, 51, 52, 53, 57, 67, 69, 72, 79, 80, 81, 95, 120, 133, many more, most F-VF to VF+	EST WP	300-400 LE
861	Collection (1000+) mostly used on Scott pgs from 1880-1977, many sgls, cplt sets, owner's CV \$4,831 (NV), clean issues incl Used: #2, 3, 7 S/E, 11, 12, 13, 20, 21, 23, 25, 26, 27, 32, 33, 34, 35, 36, 37, 40-47, 48-59, 61a-71, 72, 80, 81, 83, 84, 89-108, 119, 120, 121, 122, 125-35, 136-39, 168-82, 183-95 & many more, also a nice cover w/ #158-59 Silver Wedding, most F-VF	EST WP	700-800 B
CYRENAICA			
862	25a * F-VF H, Volta 20c purple, Ovpt omitted; scarce error w/ indistinct initials on reverse (Sassone Italy 210A €6500)	CV WP	4,250.00 SE
DENMARK			
863	28b ** VF+ NH, Top Margin imperf Blk, clean & fresh, w/ 2002 Lasse Nielson Cert, CV for H but this is NH	CV WP	900.00

LOT	COUNTRIES OF THE WORLD	VALUE	
864	Group (20) diff circa 1901 King Christian IX Essays, incl #4, 8, & 16 Ore values perf & imperf in blue, green & brown, gen VF un gummed w/ NH 2002 AFA CV of Danish Kroner 3300, attractive	CV WP 675.00	SE
865	Accum (100s) */O 19/20th Cent mainly sgls, sets & short sets on abt (100+) IDed 102 cards incl Unused: #3, 4a, 5, 6, 7a, 9, 11, 12 (2), 13, 17, 19, 25c, 27(2), 30b, 31b, 32a, 33b, 34b, 35, 37, 38-40, 47-49, 50-51, 50a, 51a, 57-64, 66, 65-69, 72-28, 79-81, 85-96, 97-105, 106-13, 114-16, 117, 118-22, 123, 126-30, 132-34, 156-60, 164-75 Blks, 181-91, 192-97, 210-19, 223d, 239-43, 246-51, 252-56, 700-20a (3), 804-15, Q8a, Q9a, Faroe Is 2, 6 & Used: 3-6, 3, 4, 4a, 5, 6, 7, 8, 9, 10, 12 (2), 13a, 14 (2), 14b, 15 (2), 16a, 17 (2), 20, 22, 24, 32-34, 35, 37, 41d, 42c, 44d, 65-69, 82, 129-31, 135, 142-44, Faroe Is 3, 4; Unused reprints 1 pair (3), 3-6, 16-20 & much more; some light dup; owner's CV \$15,303 (NV); few flts but gen F-VF H/NH	EST WP 1,500-2,000	B
DOMINICA			
866	25-34 * VF H, 1/2d to 5sh KEVII	CV WP 298.75	
867	35-49 * VF H, 1/2d to 5sh KEVII	CV WP 331.25	
868	83-85 * VF H, 3sh to £1 KGV	CV WP 255.75	
869	Unused Collection over (400) diff 1921 to abt 1977 in a stkbk incl: #53-63, 65-82, 97-110, 114-15, 122-36, 142-60, 164-80, 268-85, 454-70 & others, gen F-VF H/NH	CV WP 700.00	LE
DOMINICAN REPUBLIC			
870	Accum (100s) */O in glassines, dealer pgs, album pgs, stock cards from 1900-90s owner IDed Unused NH: #326-28, 912-15, C285 (24), Unused: 474-78 set of errors, color & most of flat color missing, "Stated only 100 copies known to exist", 689-90 & C191, 820-21 & C301-03, C6-9, C24-31, C152a S/S, C57-31, CB11 Inverted Ovpt, CO1-2 & so much more, mainly F-VF H/NH	EST WP 300-450	B
DUBAI			
871	Accum (100s) */O 1963-72 & BOB, nice variety incl unused #1-13, 1921 imperf, 22-27 & C13-15, 28-32, 43-52 imperf, 52 S/S, 109-12, 118 strips/3, 127-30, 156-58, C9-12 imperf, C25-7 imperf, C28-35, C47-51 & many more w/ a few dup, all in F-VF H/NH	EST WP 150-250	LE
ECUADOR			
872	Collection couple (100) */O some dup & parallel 1865-1899 on Scott pgs incl Used: #1, 2, 4, 5, 8, 18, 31-34 & Unused: 1, 2, 3, 7, 10-11, 12-17, 19-22, 63-69, 115//25, O93, O96, O97-99 plus Revenues & Cut Squares, doubtless incl Reprints & Reference material, cond varies gen F-VF H	EST WP 150-200	LE
873	Accum (1000s) */O 1865-1990s, many better items, singles, cplt sets, S/S & BOB, w/ dup but some higher CV incl unused #1 strip/3 NH, #2 strip/6 NH plus a single, 266a-8a "I" instead of "L", 366-72 Blks, 755Ef S/S, C15 proof, C43-8 NH & a small sales book w/ abt (200) mostly used issues, worth a good look at, few flts but mainly all in VF H/NH	EST WP 500-600	B
EGYPT			
874	Unused Dealer Stock (1000s) w/ dup in cards & glassines in varying qty in a long red stock box mainly commems, but some semi-postals, airs & others running from 1927 to abt 1964, lots of topicals, gen F-VF H/most NH	EST 180-230	L
875	SUEZ CANAL FORGERIES Accum abt (30+) Suez Canal Forgeries/Reprints incl L1 (8), L2 (16), L3 (8), L4 (5); few flts to F-VF NH	EST WP 200-300	LE
876	Unused Accum (100s) 1940s-70s on abt (25+) stkpgs incl sgls, Blks, PBKs, pairs, S/S, nice mix of commons & mid-range values w/ a few higher, some light dup, few flts but mostly VF NH	EST WP 250-350	B
ERITREA			
877	Dealer Accum (100s) */O 1920s-2016 w/ dup in glassines, 102 cards, album pgs, display cards, nice variety incl Unused: #94-98, 102-04, 175-80, 236-39, 240-43, B11-16, B17-20, B21-24, C1-6, C7-16, E6-7, J2, J3, J5, J15, J19 & Used set of C7-16, issues from Great Britain-Office in Eritrea #14-26 cplt, few flts but mostly F-VF H/NH	EST WP 400-550	LE
FALKLAND ISLANDS			
878	1 * F+ Victoria 1d claret, small amount of toning on gum side	CV WP 850.00	
879	20-21 * VF H, 2sh6d & 5sh Queen Victoria	CV WP 550.00	
880	22-29 * VF H, 1/2d to 5sh KEVII	CV WP 590.50	
881	30-40 * VF H, 1/2d to £1 KGV	CV WP 1,394.00	
882	41-48 ** VF NH, 1/2d to 3sh KGV	CV WP 200.50	
883	52 * VF H, 1925 2 1/2d on 2d Brown, Provisional signed w/ 1952 PF Cert	CV WP 1,300.00	
884	54-64 * VF H, 1/2d to £1 KGV	CV WP 847.50	
885	65-73 * VF LH, 1/2d to 2sh6d Centenary	CV WP 500.25	
886	74 * VF LH, 5sh King Penguin	CV WP 950.00	
887	74a * VF LH, 5sh Yellow Orange & Black, King Penguin	CV WP 3,250.00	
888	75 * VF LH, 10sh Coat of Arms	CV WP 850.00	
889	76 * VF LH, £1 King George V	CV WP 2,500.00	
890	84-96 * VF LH, 1/2p to £ KGV	CV WP 361.60	

LOT	COUNTRIES OF THE WORLD	VALUE	
891	Unused Collection over (375) diff 1912-83 arranged in a stkbk incl: #30-35, 77-80, 99-100, 107-20, 122-27, 128-42, 166-79, 197-222, 237-40, 260-74, 1L1-1L8 (thin lines), 1L19-33, 2L1-5L8 & many more, gen F-VF H/NH	CV WP	1,700.00 LE
892	VICTORIAN ISSUES Small Collection (22) on a stkpg incl: #3-4, 8, 9//18, 18a, cond varies, many shades few thins, gen F-VF H	EST WP	150-200 LE
FAROE ISLANDS			
893	1 O F-VF Surcharged 2o on 5o green, used 21.1.19 Trangisvaag cancel w/ 2008 APS Cert, genuine	CV WP	475.00
FIJI			
894	59-69 * VF H, 1/2d to £1 KEVII	CV WP	552.65
895	Unused Collection (100s) 1935 to abt 1977 on stkpgs incl: #110-13, 117-31B, 147-62, 176-89, 266-76, 305-20, 306c-20a, J12-19 & others, gen F-VF H/NH	CV WP	850.00 LE
896	Collection/Accum (100s) w/ some dup on album & stock pages, some to the 1980s incl Used: #20, 35, 40-44, 47, 68, J7-9, J11 & Unused: 15, 46, 47, 110-13, 119, 139-40, 147-62, 163-75, 176-89, 240-56, 260-76, 305-20, 306a-20a, 305b-20b, 397-400, 591-94 & others, gen F-VF H/NH	EST	125-180 LE
897	Dealer Stock (100s) */O w/ cplt sets, singles, S/S & booklets, many diff topicals w/ dup, nice variety incl Unused: #119 (4), 132b, 161-62, 163-75, 305-20, 481-84, 495-98, 500-04 (2) GP, 505-08, 523-26 Blks, 579-82 pairs (2), 619-22, J7-11 & Used: #44 (4), 75 revenue cancel, 117-31, 163-75, 175 single, few flts but mostly F-VF H/NH	EST WP	300-400 B
898	Collection on Scott pgs from 1871-1966 & BOB (100++) */O, nice group of better w/ owner's CV \$1,500 (NV) incl unused all hinged: #16, 17, 18, 19, 34, 41, 44, 45, 54, 56, 100, 110-13, 162, 163-75, J12 & Used: #35, 36, 37, 38, 39, 40, 67, 104, J13, J16, others, few minor flts but most F-VF	EST WP	350-450 LE
FINLAND			
899	2 O F+ Arms 10k rose, wove paper, 1857 Wiborg boxed town cancel, small shallow thin in crown.	CV WP	700.00
900	Accum (100s) */O on 107 dealer cards, owner IDed & CV \$2,075 (NV), mostly NH, few flts but mainly F-VF	EST WP	200-300 B
901	Collection in (2) Lindner T blank albums w/ slipcases, pgs to 1981; 1st vol to 1962 well-filled */O incl BOB; noted #2 very faded w/ Wiborg boxed hs, 4-11 plus numerous dups & varieties, most w/ teeth missing as often (see scan); Arms in pennia 17-35 / 38-45 used; 52-56 unused, 127-40 unused, 153-54 NH, B2-4 used; 1943-62 virtually complete, majority unused; C1 probable regum, C4 NH, East Karelia complete unused, more; 2nd vol is 1963-81 abt 50% complete, mostly postally used w/ some unused **/* throughout; dup in earlies for shades or cancels, gen F+, later gen F-VF+	EST WP	600-800 L
FIUME			
902	120, 121 O VF+ High CV & high values of set of 1920, Ovpt, for the Fiume Legionnaires of d'Annunzio occupied the islands of Arbe & Veglia in the Gulf of Carnaro, used on piece	CV WP	925.00
903	EFOs & other varieties, unusual group w/ many seldom seen in collections from Fiume incl unused #4, 6, 8, 10-12, 15-16 all w/ inverted Ovpt, 13 double Ovpt, 16 double perms, 86 color shift, 101-2, 106 invert Ovpt, 114 imperf between, 149-59, J1-12, used #10 inverted Ovpt, 27 & 33 imperf between stamps & so much more that are very interesting, few flts but mainly F-VF	EST WP	350-500 LE
904	Collection 1918-24 & BOB hinged on noted album pgs w/ (100s) */O incl Unused: #16, 17, 27-43a, 30a, 32a, 85-99, 134-48, 149-56, 158, 159, 196-207, B4-7, B9-15, E12-13, P2-4 & Used: #1//19, 24, 46-53, 134-47 & many more, few flts but mostly F-VF	EST WP	500-650 LE
905	Accum Better */O on album pgs, glassines, dealer pgs, dealer stkpgs owner IDed & CV over \$9,000 (NV) incl to name a few Unused: #3-20, 28-43, 104-09, 111-12, 115-17, 119, 122-27, 128-33, 134-48, 143, 157, 196-207, B4-12, B14, B15, J2 & Used: 95-97, 113, 118, 122-33, 144, 146, 172-83, B4-15, E6-7, E8-9, J1, J2 & many more, few flts but mainly F-VF H/NH	EST WP	750-900 LE
FRANCE			
906	94 * F-VF H, Sage 35c black on yellow	CV WP	525.00
907	329 ** VF+ NH, PEXIP S/S, small ink spot on left margin frame, otherwise bright color	CV WP	700.00 LE
908	Collection (100s) */O 1849-1952 on Minkus pgs incl Unused: B86-89A, Fr Offices in Cavalle 4, Dedeagh 4, Port Lagos 2, Fr Colonies J1-8; Used: 28, 31, 52, 102, 126, C23-27, Fr Offices in Port Lagos 6; H, few flts but gen F-VF	EST WP	200-250 LE
909	Selection (36) on (16) #102 cards consisting of Unused: #22a, 26, 61 tiny thins, 136, B285-90, C23-27, C29-32 HR; Used: 68-70, 72-75, C1 no Cert, C17 rounded corner, J13-15, J21 crease, N2, N7, Colonies 21 small thin; total CV \$2,608, H, few flts as noted, gen F-VF	EST WP	200-250 SE
910	Collection Stamps & FDC; Davo hingeless album virtually cplt NH 1994-99, lacks a few S/S but does have #2713; FDCs or cards mostly sleeved, cacheted, from 1957-2002, minimal dup, mostly commems; gen VF NH	EST WP	200-300 L
911	BOOKLETS Accum abt (120) 1960s-2000s mostly in IDed glassines & loose, incl (44) unfolded bklt & abt (20+) souvenir packs, a few semi postal bklt incl B282a & B301a, high FV, gen F-VF NH	EST WP	200-300 B
912	Accum abt (1000+) mainly unused 1960s-90s #938//2654 incl semi-postals, on abt (90+) well filled IDed manila dealer stock cards, incl mainly sgls, sets & short sets; gen F-VF H/NH	EST WP	250-350 B

LOT	COUNTRIES OF THE WORLD	VALUE	
913	BOB Accum (100s) */O 20th Cent in abt (100) IDed 102 cards incl Unused: B58-59, B66-67, B92-93, B97-100, B224-31, B267-72, B294-99 (2), B341-46, B350-55, C34-36, C37-40, C56-69, J11-13, J62, J64, J69-79, J80-92 & Used: B6, C16-17, C27 (2), C32, C36, J1, J2, J15-17, J21, J26, J46-51, J54-57, J58-65, P1 & much more; owner's CV \$3,112 (NV); few flts but gen F-VF	EST WP 450-550	B
914	Accum (100s) */O 19/20th Cent in abt (100+) IDed 102 cards #13//3105 incl Unused: #122 (2), 123, 125, 291-93, 294, 296-97, 302, 313-14, 624, 700-05, 801-04, 837-39, 907-09 & Used: 13, 22, 28, 31, 38, 41, 47, 52 (2), 60-63, 70, 72-76, 83-84, 88-91, 93, 94, 96 (2), 97-102 (2), 104-08, 131-32, 132, 133-37, 253, 254A, 342-47, 348 & much more; some light dup owner's CV \$3,600 (NV); few flts but gen F-VF H/NH	EST WP 500-600	B
FRENCH OFFICES IN CHINA			
915	Collection abt (375) */O on Palo pgs plus addl (100+) on stkpgs & stk cards, incl Canton unused #1-14, 15//30 (no 24), 65-81, used 48//64 (no 62); Hoi Hao unused 1//15 (no 6, 14), 16//31 (no 27, 29), 32-48, 67-84; Mongtseu unused 1-15 (extra 2-15), 16-30; Pakhoi unused 1-16 (extra 16), 17-33, 52-69; Tchongking 1//16 (no 3, extra 12-14, 16), 17-33, 34-50; Yunnan Fou 10, 12-14, 17-33, 51-67; huge CV but many underlying Navigation & Commerce Indochina stamps are fake & some of the Ovpts could be fake, however some are signed (by): Hoi Hao 13 (Brun), 47 (Calves), 48 (?), 84 (Brun, Mongtseu 32 (?), Tchongking 32 (Miro), 33 (Marchand); H/HR/few NG, few flts & typical centering	EST WP 550-750	L
FRENCH COLONIES OMNIBUS			
916	1937 OMNIBUS incl (3) cplt set of S/S & (1) cplt set of single stamps, spot checked & looks to be NH VF	EST WP 500-650	B
FRENCH COLONIES			
917	Accum (1000s) mostly used/CTO mainly 20th Cent in (600+) IDed 102 cards loose in a box incl Used: Burkina Faso #365-67//C209-10, Benin 966-71 (2), Cameroun 304-21, C29 (2), C285-86 (4), C291-92 (2), C295 (3), Central African Rep 341-44 (4), 638-42, J1-12, Chad 381-86 (4), Djibouti 124-26 (4), New Caledonia 67 (3) & much more; some light dup; owner's CV \$1,500+ (NV); few flts but gen F-VF H/NH	EST WP 200-300	B
918	Accum abt (50+) mainly unused 20th Cent in abt (30) IDed 102 cards incl Unused: French Colonies J23//34, Fr Andorra #124//42, Fr Polynesia 233-40, C21, C24-27, C34-36, C48, C54, C63-67, C78-82, C89-93, FSAT 2-7 (2), 20-21, C1-2, C4, C11, C20, C22 & more; owner's CV \$1,566 (NV); gen F-VF H/NH	EST WP 250-350	SE
919	FORGERIES Accum abt (80+) unused forgeries attributed mostly to Francois Fournier w/ some attributed to his successor Charles Hirschberger, mounted on (11) computer generated pgs, many Navigation & Commerce, nice study group; gen F-VF NH	EST WP 300-400	LE
920	Accum (1000+) */O on album pgs, many 102 cards, dealer pgs w/ many Colonies incl Algeria, Offices in China, French Colonies w/ #26 & 30 used, Crete, Diego-Suarez #36 NH, Guiana 25, 31 pulled perf, Levant, Sudan, West Africa, Zanzibar 29, J1 used & many more, higher CV total in this lot, few flts but mostly F-VF	EST WP 300-450	B
FRENCH INDIA			
921	Accum abt (200) */O 1914-52, nice variety w/ dup, incl Unused: #100-03, 104-09, 135, 177-81, 182-83, 191-94, 212//23, 230-32, 233, B6, B15, B81-84, C1-6, C8-13, C17, C18 & many others, few flts but mostly VF H/NH	EST WP 200-300	B
FRENCH MOROCCO			
922	Nice Accum abt (300+) */O w/ some dup & variety, 1923-55 & semi postals, airs, air semi-postals incl Unused: #5, 7, 149-75, 267-69, 285-87, 301-04, 325-27, B2, B8, B21-24, B39-41, B44-47 & B47a S/S, B48-49, C1-11 (2), C12-13, C14-19, C27-32, C40, C42-45, C47-50, C51-52, C53-55, CB11-20, CB22-23, CB25, CB29-30, CB31-34 & CB34a S/S, CB36-39 & CB39a S/S, used #3a, 20, 26//36, C40, C53-55 & many more, few flts but mainly F-VF	EST WP 400-500	LE
FSAT			
923	Significant Group trial color plate proofs w/ all multiples in Blks, sheet margin of #16, 17, 18, 19 which are unused, EST value is over \$2,000 NH & very attractive, worthwhile Antarctic Territories investment	EST WP 400-550	LE
GAMBIA			
924	41-64 * VF H, 1/2d to 3sh KEVII	CV WP 499.00	
925	102-124 * VF H, 1/2d to 10sh KGV (both wmks)	CV WP 470.65	
926	Unused Collection over (125) diff 1869-1965 on stkpgs incl: #1 small thin, 12-19, 20-27, 70-86, 87-96, 132-43, 153-67, 175-87, 193-205 & others, gen F-VF H/few NH	CV WP 1,050.00	LE
GERMAN STATES GROUPS			
927	Worthwhile */O Collection in 2-vol Safe hingeless album; well-filled throughout w/ some dup for shades, cancels or other varieties, most stamps IDed by owner using Michel numbers & recent euro values, highlights incl used Baden #1, 6-9, 13, 16-17, Bavaria 4-8, 9-14, 21, Brunswick 8, Prussia 1-5, 6-8, 9-13, 14/20, 23-27, Saxony 2, 6, 13, Wuerttemberg 13, 16-17, also some forgeries & cut squares; owner's marked CV €24,000. some typical flts expected, gen F++	EST WP 2,500-3,500	HWC-L
GERMANY			
928	398-400 ** VF NH, Frederick the Great 6pf-25pf, fresh set (Michel 479-81 €320)	CV WP 246.25	
929	C40-C42 ** VF NH, Zeppelin Polar Flight set of (3), fresh, owner's mark on each (Michel 456-58 €4400)	CV WP 3,250.00	

LOT	COUNTRIES OF THE WORLD	VALUE	
930	Selection (7) NH S/S: B91-92, B102-03, B106, B294-95; gen VF NH	752.50	LE
931	& STATES Accum abt (50+) 19th/early 20th Cent in IDed glassines incl Used: Brunswick #11, Hanover 6, 14, 20, 28, Holstein 15, Mecklenburg-Schwerin 3, N German Confederation 25, Germany 8, 10, 14, 527 & Unused: N German Confederation 23 NG, O9, Germany 16, 28, much more; owner's CV \$1,700+ (NV); few flts to F-VF H/NH	1,700.00	SE
932	Collection (100s) Third Reich, much parallel 1932-45 in a Lindner hingeless album incl Used: B69-78, B102-05, B119, B144-45, C46-56 & Unused: 398-400, 432-35, 436-53, B69-78, B91-92, B105, C57-60, Danzig 241-54 & many more, cond varies gen F-VF H/some later NH	150-200	A
933	Group Large Blocks & full panes for German AMG stamps; Washington Print 3pf (4 panes/100); 12pf bottom margin Blk/20 incl plate flaw pos. 96 (Michel 7x I €100) F-VF NH; 12pf pane/100 pl# 45871 partially trimmed; London Print 4pf full pane, plate #5A, perf top margin; 12pf full pane plate #2D perf 14 3/4 x 14 1/4; German Print 1m full pane/25 does incl pos. 16 plate flaw (Michel 35 IV €90); overall fresh F-VF+ NH w/ a few perf seps here & there in selvage	250-350	L
934	Accum abt (100+) */O 19/20th Cent mostly Germany BOB in abt (100) IDed 102 cards & glassines incl Unused: Germany #539, 554 adv bklt, B107-15, N German Confederation 25, Thurn & Taxis 18 & Used: Baden 28, Bavaria 3, Oldenburg 16, Southern District 46, Wurttemberg 51, Germany B34-37, B38-41, B44-48, B339, B341, B351, 9N78, 3N6 & much more; some light dup; owner's CV \$1,882 (NV); few flts to gen F-VF H/NH	250-350	B
935	Beautiful Collection (1000+) stamps */O incl bklt, panes & combinations all from the Reich period, owner's CV \$4,649, a few covers, unused all NH #398a, 399b, B69a, B71a, B93a & B95a cplt bklt, B107a & B109a cplt bklt, B123a & B125a cplt bklt, B177a pane/9 & (1) label, B177a & B178a cplt bklt & so much more, VF throughout this group on album pgs, many NH, great group to expand a collection with, VF	700-850	B
GERMANY-BERLIN			
936	9N35-9N41 ** F-VF+ NH, UPU set of (7) & West German UPU #669; most VF	627.50	
937	9N42-9N60 ** VF NH, Berlin Buildings set	87.00	LE
GERMANY & AREA			
938	Accum (1000s) */O 19/20th Cent on album & stock pgs & in vinyl sleeves incl Bavaria & Wurttemberg, Third Reich, Bund, Berlin, GDR (100s) pre Euro 1960s-80s Bund & Berlin commems & defins in sheets & large Blks, gen F-VF H/NH	150-200	L
939	Accum (1000s) */O mainly 20th Cent to the 2000s in albums, stkbks, folders, etc incl Used: #669, OL16-17, 5N28-40, 8N28-37, Saar 85-98 & Unused: Memel 1-17, N1-43. Germany OL21, 3N1-20, 5NB1-4a, 5NB5-8b, 6NB3-6a, GDR 58-66 (2), 144a & 146a perf & imperf, 187-204, 264a plus Third Reich & various Occupations, cond varies gen F-VF H/NH	300-400	L
940	Collection (100s) */O 19/20th Cent to abt 1940 in a vintage Schaubek album incl Used: Baden #2-4, 6-9, 10, 13a, Bavaria 9-14, 77-87, Hanover 6, 16, 20-23, Prussia 2, Saxony 2 (2), Wurttemberg 5, 10, Belgium N23-25 & Unused: Allenstein 15-28, Saar 132-33, 135, Danzig 241-54, B6-8b & others incl Offices & Colonies, various Occupations & more, cond varies flts to F-VF H	300-400	A
941	Accum (1000s) */O in albums, album pgs & stkbks incl Unused: #391-97 NH, 432-35 NH, 634-61 NH/H, B33 (margin flts, stamps NH), B91-92, B173 NH, B292-93 NH, B294-95 NH, B327-30 NH, 9N35-41, 9N70-74 NH, 9N75-79, DDR 58-67, 122-36, (2) 187-204 NH (one 194 H), Danzig 241-54, B21a NH, Togo 7-19; Used: 76, B28-32, B55a, B57, C35-37; Baden 2-4, Bavaria 8, 13, Prussia 7, Wurttemberg 7, 16, 17; few flts but gen F-VF	800-1,000	L (2)
942	Collection (1000s) */O sometimes parallel 1872 to abt 1960 in a Schaubek specialty album incl Used: #3, 7, 10, 20, 24, 27, B91-92, C46-56, 9N21-34 & Unused: 665-69, 678, 684, 714, B8-11, B32, B59-67, B69-78, B105, B309-47, 5N38//40, 6N33A, 8N37, 9N17-20, 9N40-41, 9N61-63, 9N68-113, 9NB1-12, GDR 58-67, 78-84 plus Soviet Zone locals, etc & some Saar, cond varies but gen F-VF H	800-1,000	A
GERMAN COLONIES GROUPS			
943	Unused Collection in clear mounts on computer generated pgs; incl Cameroun #1-6, 7-15, 17-18, 20-25, 53-61 & #23 corner block/20; Caroline 1-6, 7-18, 23; GEA 1, 5, 6-10, 11-20, 22-29, 31-39, 41; Ger New Guinea 1-5, 7-16, 18, 20-23; Ger SWA 1-2, 4, 7-10, 12, 13-24, 26-34; Kiauchau 10-18, 23-28, 33-38, 40-41; Mariana 11-13, 17-28, Marshall 8, 13-21, 23; Samoa 52, 55-56, 57-68, 70-73; Togo 1-3, 5-6, 7-18, 38, 43, 66-74, 77-78, 82-90, 154-55; gen F-VF H/LH/HR/NH	350-450	LE
GERMANY-DANZIG			
944	49//58 var * F-VF+ Hanseatic Ship complete set of (8) w/ inverted centers, Scott states "probably proofs," listed in Michel as "K" varieties; (monochrome 40pf & 80pf can't exist); mark values w/ top margin selvage, H (Michel 53K-55K, 58K-62K); ex-Stupell	930	LE
945	54-58 P VF Hanseatic Ship 1m-5m (5) mark values as progressive proofs in issued colors, one set w/ just the frame, other set w/ the vignette; on gummed stamp paper w/ wmk; hinged or small HR, Michel CV is for NH (#58-62 PH); attractive set, ex-Stupell	3,000	LE
946	58P * VF Hanseatic Ship 10m dark green & brown orange, (2) imperf proofs, one of the frame, other of the vignette; both w/ full OG on watermarked paper, HR in selvage, normal NH stamp included; the dark green frame color appears darker than on the issued stamp (Michel 62PH €620 for NH); ex-Stupell	140-180	

LOT	COUNTRIES OF THE WORLD	VALUE	
947	63//76 var * VF Arms 5pf-3m (lacks 30pf) as imperf singles, OG, many have bottom selvage, many backstamped Ruberg (Michel 73U // 86U); ex-Stupell	EURO WP 670	LE
948	70 var ** VF Arms 50pf dark green & carmine, doubled vignette, top margin (pos. 5), signed Hochkeppeler, 1991 Kniep BDPH Cert (Michel 80 DD); ex-Stupell	EURO WP 750	SE
949	81 var * VF Arms 75pf deep violet, error w/ faint gray network used only for higher value stamps, 1998 Oechsner BPP Cert (Michel 93F); ex-Stupell	EURO WP 500	SE
950	95TC * VF+ Coat of Arms 100m, trial color proof on gummed V watermark paper, imperf, 65x69mm, stamp frame & design red, background metallic green; backstamped Ludin BPP, small gum dist at LR corner; ex-Stupell	EST WP 200-250	
951	B15 var ** VF+ NH, Milk Can Tower 10pf+5pf dark blue, Hz imperf pair (Michel 262 U €460); ex-Stupell	CV WP 360.00	
952	C8a * F HR, Plane over Danzig 5m violet blue, honeycomb wmk sideways, 1948 BPA Cert (Michel 70Y €1800); ex-Stupell	CV WP 1,400.00	
953	Imperf black proofs on white paper, for unissued 1,000m & 5,000m values of the 1923 Airplane over Danzig issue (Scott Type AP4, Michel type Fc), Michel 137P3 €250 and 137P4 not valued; VF ex-Stupell	EST WP 200-250	SE
954	C22E (*) VF Airplanes in Posthorn, essay for unissued 10,000m value, in scarlet, imperf ungummed watermarked stamp paper 103x109mm, backstamped; not listed in Michel but variety C25b is on a cliché of an unissued 10,000m stamp; ex-Stupell	EST WP 200-300	SE
955	C26-C30 * VF HR, Plane over Danzig 10pf-2½g complete set (5) as imperf pairs, gummed watermarked paper, each marked Kessler (Michel 202U-206U) ex-Stupell	EURO WP 700	
956	C26-C30 (*) VF Plane over Danzig 10pf-2½g complete set of (5) as black proofs, imperf on white "chrome paper", no wmk or gum; listed but not valued by Michel (202-206 PU); ex-Stupell	EST WP 300-400	
957	J1P, J2P * F-VF (4) Trial color proofs: 10pf corner margin singles in red and green; 20pf also in red and green; all perf w/ OG, HR, (3) signed Hochkeppeler (Michel 1P2, 2P2); ex-Stupell	EURO WP 520	
958	Group abt (300+) *O 1920-39 incl BOB in glassines, album pgs, dealer pgs, 102 cards, nice variety of issues, few flts but mainly all F-VF	EST WP 200-300	LE
959	Comprehensive Specialized Collection of unused regulars, varieties & covers, on Lindner T pgs across (5) binders; besides single stamps virtually complete (lacks #193, 195-210), there are numerous varieties incl color shades, shifted Ovpt, doubled Ovpt, proofs & similar, burelage types, plate flaws, more; noted #62d, 66-67 black proofs (€120 ea), 69a, 110 imperf, 133 NH imperf (€170), more; also many covers, single or multi-frankings, incl a stampless cover, (5) German Empire, #2, 6, 45, 50, 57 (PPC to Puerto Rico), 62, 65, 72, 75a, 77, 78 single w/ Cert (€320), 80, 82, 86 pair (€260), 91, 96, 110 single use (€190), 143 single (€250), 164 single (€250), others; ephemera incl (3) passports, Notgeld, medal & more; many stamps w/ BPP or other backstamps, no BOB (see following lots), gen F-VF H/LH/HR/NH ex-Stupell	EST WP 1,500-2,000	L
960	Specialized Collection **/* Semi-Postals, sgls, varieties & covers, on Lindner T pgs; Unused: incl B1-5, B9-32; varieties incl B1-5 imperf, B21a S/S NH, B28-32 on souvenir card for "honorary citizen Hitler" on his birthday; (17) proofs, essays & printer's waste for the first issue, incl progressive proofs, black proof, trial or shifted colors; covers: B1-3 on philatelic cover, B4-5 registered Zoppot to Berlin, B5, 108 (3) registered to USA, B6-8 on card w/ last day of show cancel; gen F-VF H/NH ex-Stupell	EST WP 400-500	LE
961	Specialized Collection AIRMAIL stamps incl varieties & covers, on Lindner T pgs in binder; besides complete unused singles **/*, many Varieties incl numerous color shades, shifted Ovpt, set-off, over-inking, plate flaws & fly specking, imperf pairs (C5-9, C18, C20); proofs (C14, C18-19, unissued 50pf type A6), C25b at center of Blk/9, missing underprint & more; covers (21) incl C6 & C9 single uses (€200 ea); gen F-VF H/HR/LH/NH; ex-Stupell	EST WP 500-600	L
962	Specialized Collection unused Danzig Postage Dues, on Lindner T pages, regular issues and numerous varieties as marked, incl watermark sideways or upright, color shades, plate flaws and more; also J5 imperf, the unissued 1,000m on 100m hinged (2) (Michel I/II €180 each), 1923-28 blue issue w/o denomination (proof 30PH €70 LH) and a few used examples; also (3) on-cover use, local or from abroad, finally an unusual postal label indicating foreign airmail covers could be treated as special delivery w/ a surcharge, but this could be declined, as this cover from Austria was; a few signed GPSY or other, gen F-VF H/LH/HR/NH ex-Stupell	EST WP 400-600	LE
963	Specialized Collection **/* Official stamps in mounts in Lindner album, besides regular singles, marked varieties incl color shades, watermark types, doubled & shifted overprints, inverted ovpt, heavy set-off, foldover, pair w/ one Ovpt missing (#O5a \$170 / €200 w/ BPP cert), ovpt plate flaws and more; also a few covers O9, O19, O28, O41 (\$240 / €300); several are backstamped, esp the final set which is mostly NH (O42-52); gen F-VF H/HR/LH/NH ex-Stupell	EST WP 350-450	L
964	Collection Ephemera related to the Danzig Crisis; incl sheet in English promoting German possession of Danzig; pamphlet of printed speech by Ribbentrop Oct 1939 (English and German versions); several propaganda PPC (mailed) & numerous PPC showing various maps of contested borders & other "corridors" on maps of US, UK, Italy; also stamped covers to mail ephemera, slogan cancels, (2) Feldpost covers, more; gen F-VF; ex-Stupell	EST WP 200-300	L

LOT	COUNTRIES OF THE WORLD	VALUE	
GERMANY-SAAR			
965	Dealer Stock/Accum (100s) both pre & post war w/ dup & varieties on Vario type pgs in a binder incl Used: #16, 17, 35, 98 (2), 116, 119 & Unused: 16, 20, 22, 39, 71a-73a, 83, 98, 119, 120-35, 289-308, B1-4, B8, B9-12, B17-22, B41, B45, B77-82, C5-8, C9-11, O27-38 & others, cond varies gen F-VF H/NH	EST WP 300-400	A
GERMANY-UPPER SILESIA			
966	23 var * VF Dove over Silesia 40pf olive green, left margin Hz pair, left stamp imperf at margin, which has partial date imprint as well (Michel 21 Ul), small HR	EURO WP 201	
967	Specialized Collection stamps, covers, ephemera related to Silesia and the plebiscite; Stamps #1-9 as singles plus numerous dup showing shades, margin pairs, gutter pairs, couple gutter blocks (3pf & 5pf) and (2) imprint blocks (2½pf); numerous */O examples of surcharges #10-13, IDed by type, many w/ Muller or Haertel backstamps (questionable); Pictorial #15-31 as H singles plus numerous */O duplicates incl V gutter pairs, cross gutter block, shades, imprint strip (2½pf & 3pf) & more; Covers: first issue covers & cards (9) plus (3) postal cards, (16) covers or cards w/ surcharges; Ephemera: propaganda postcards, (2) pieces Notgeld, labels encouraging the vote to stay in Germany and several souvenir items postmarked the day of the plebiscite; many of the used stamps show diff town cancels, a few on piece; great for study as many earlier marked genuine are now considered suspect; gen F+ ex-Stupell	EST WP 500-750	L
GHANA			
968	Accum (1000s) */O 20th Cent to 1990s in (100s) glassines, dealer cards, counterbook pgs, incl sgls, sets, short sets, S/S, bklt, rolls, mini sheets, Blks; some Gold Coast mixed in, some light dup, few flts but gen F-VF H/NH (Proceeds benefit APS)	EST WP 200-300	L
969	Accum abt (450+) mainly unused full sheets, mostly 1950s-70s w/ some later, in (6) sheet albums incl perf & a few imperf, some Ovpts, some scrap; a few unfolded aerogrammes; some light dup; gen VF NH (Proceeds benefit APS)	EST 200-300	L
970	Accum many (1000s) */O 20th Cent to 1970s in (1000s) glassines, dealer cards, envs & counterbook pgs; incl sgls, sets, short sets, random accum, S/S, Blks, mini sheets, bklt & more; some Gold Coast & Ovpts; light to moderate dup; few flts but gen F-VF H/NH (Proceeds benefit APS)	EST WP 400-500	L
GIBRALTAR			
971	66-75 * VF H, 1/2d to £1 KGV	CV WP 430.50	
972	Unused Collection (100s) 1931-83 in a stkbk incl #96-99, 96a-99a, 100-03, 107-18, 132-45, 147-59, 186-99, 241-72, 340-355A & others, gen F-VF H/NH	CV WP 700.00	LE
973	Group (1000s) */O w/ many better material 1953-2000s, interesting group w/ dup w/ high CV in glassines, 102 & 107 cards, dealer pgs, stock cards, incl Unused: #39, 69, 205-08, 226-29, 234-37, 276-79, 299-302, 310-13, 318-21, 356-58 sheets, 378-81, 410-12, 414-15, 416-30, 431-34, 525a-27a, 566-69, 604, 680a-92a cplt bklt, 707-10 S/S, J1-3, J13-9 & 1997 year book w/ CV \$83, few flts but 99% F-VF H/NH	EST WP 400-500	B
GILBERT & ELLICE ISLANDS			
974	26 * VF LH, £1 KGV	CV WP 600.00	
975	Unused Collection (100s) in stkbk incl: #1-7, 8-11, 14-25, 27-31, 33-36, 40-51, 54-55, 61-72, 89-103, 173-87, J1-8 & Gilbert Is 253-84, some Kiribati & Tuvalu to the early 1980s, gen F-VF H/NH	CV WP 1,050.00	A
GOLD COAST			
976	69-82 * VF H, 1/2d to £1 KGV	CV WP 394.60	
977	Unused Collection over (85) diff 1907-53 on stkpgs incl: #55-65, 73a, 77a, 78a, 79a-b, 98-107, 115-27, 130-59 & others, gen F-VF H	CV WP 950.00	LE
978	Collection (100s) */O mounted on Scott pgs 1876-1954 w/ some better items in Unused: #4, 14, 22, 33, 52, 54, 55, 64, 65, 76, 77, 78, 79, 92, 115-26, 142-43, 148-59, J2-4 & Used: #6, 8, 10, 16, 20, 45, 49-51, 106, many more, most F-VF	EST WP 300-400	LE
GREAT BRITAIN			
979	Nice Selection Used Victorian surface printed singles & pairs on stkpgs comprises: #26, 40, 59b, 60, 70, 84, 95 (2), 96 (3) & pairs of 43, 45, 54, 61, 62, 87 & 94, gen F-VF	CV WP 5,200.00	SE
980	Used Accum abt (80+) 19th/early 20th Cent in IDed glassines incl: #21, 26 (2), 27, 28, 34, 39, 42, 43, 45, 48, 49, 51, 55, 59, 60, 61, 64, 67, 68, 70, 73, 80, 81, 82, 83, 85, 96 (2), 100, 102, 103, 105, 107, 122, 139, 174, 179, O2, Offices in Tripolitania J2, J9, Offices in Turkish Empire 45 & much more; owner's CV \$6,300+ (NV); few flts to F-VF H/NH	CV WP 6,300.00	LE
981	Used Classics Collection (78) #3//73 on stkpgs, incl 4 (2), 8-18, 20-22, 24-28, 28a, 32 (2), 34, 37, 37a, 39 (2), 40 (2), 42, 43 (4), 44, 45 (2), 46, 48 (2), 49 (2), 50, 51 (2), 52 (2), 53 (2), 55 (3), 60, 61 (2), 62 (2), 64, 64a, 65, 66-71, 73, few others; dup for diff SG #s (shades); owner's ID (Scott & SG) & recent CV (NV); some flts (mostly small), typical centering & cancels, gen F	CV WP 15,397.00	LE
982	BOOKLETS Accum abt (100+) booklets 1930s-80s in abt (50+) IDed glassines & 102 cards, mainly BK78//594 incl BK31, BK43, BK139, BK140, BK143 (7) & much more; also incl a few Brit Commonwealth Australia, Brit Guiana, Ceylon, Falkland Is, Gibraltar, Jamaica, Jersey, NZ & Nigeria; some light dup; owner's CV \$921 (NV); gen F-VF NH	EST WP 100-200	B

LOT	COUNTRIES OF THE WORLD	EST	VALUE	
983	Unused Accum (1000s) in glassines 1970s-90s incl sets, S/S, mini-sheets, booklets & even a few FDC from Guernsey, IOM & Jersey, gen F-VF H/NH	EST	150-200	L
984	Accum MACHIN material in dealer & stock cards or glassines, incl sgls, sets, full booklets (regular & prestige), booklet panes, a few Regionals & more; some IDed, gen VF NH ex-Stamp Smith	EST	150-200	B
985	Mostly Used Collection (100s) 1841 to abt 2010 in (4) albums incl Used: #4, 27, 54, 64, 78-82, 111-22, 127-35, 138, 179-80 (2), 222, 249-51A, 286-89 & much QEII, cond varies flts to F-VF H	EST	150-200	L
986	(12) Different personalized sheets of (10) First Class stamps & labels, each privately produced honoring stamp collecting; incl (1) sheet (5) each of #1713 & 1720, (1) sheet (5) each #1949 & 1951, (2) sheets two each 2178-82, sheets of (10) #1373b (1), 2317 (4), 2744a (3); incl Stanley Gibbons, "Collect British Stamps," 50th anniv Europa, others; sheet borders also include designs, numbered, produced by Buckingham Covers; first class is £1.70 as of this auction so total FV £204; in plastic sleeves, VF	EST WP	150-200	LE
987	(21) Different personalized sheets of (10) First Class stamps & labels, each privately produced honoring sports (football & rugby) teams & players; incl (2) #1949, (12) 1951, (5) 1999f Union Jack CV \$50 each, and (1) each #2372, 2419a; incl Manchester United, Arsenal, Liverpool FC, Rugby Heroes, others; sheet borders also incl designs, numbered, produced by Buckingham Covers; first class is £1.70 as of this auction so total FV £357; in plastic sleeves, VF	EST WP	250-350	LE
988	PRESTIGE BOOKLETS Accum (60) bklets BK125//78 mainly 1980s-90s, loose in a box, incl BK144 (2), BK148 (4), BK149-52, BK154, BK155 (2), BK157 (3), BK158 (3), BK162, BK164, BK178 & more; some light dup; owner's CV \$2,034 (NV); gen VF NH	EST WP	250-350	B
989	Selection abt (55) */O on (19) #102 cards consisting of Used: #4, 62 (plates 14 & 17), 64a (plate 9), 67 (plate 11, NG, CCr), 87 (plates 13 & 14), 109 (tear top), 103-05 (105 crease), 107 (pen cancel), 122 (crease), 139-40: Unused: 86 (plate 17), 138, 292//308 (no 299), 309-12 (310-12 NH), 317-33, J54; total CV \$4,804; flts as noted, few Avg but mostly F-VF	EST WP	300-350	SE
990	Accum abt (1000+) mainly unused 1960-90 #375//1344 on abt (75) well filled IDed manila dealer stock cards incl sgls, sets, short sets & some gutter pairs, owner's CV \$2,475 (NV); gen F-VF H/NH	EST WP	300-400	B
991	Accum abt (100) Unused 20th Cent on abt (50+) dealer, 102 & 107 cards incl phosphor bands incl #390p-91p, 395p-97p, 398p-400p, 410p-13p, 414p-17p, BOB incl J64-67, J79-91, J92-103, Turkish Empire 7; Machins incl 168 (3) H, 175 (4) H, 176 (5) H, 26//55 H, SMH 1//60; gutter pairs incl 1445-48, 169 (5) H, 175 (6) H, 176 (6) H & much more; some light dup; owner's CV \$2,367 (NV); gen F-VF H/NH	EST WP	300-400	B
992	Collection (100+) used on album pgs, many better items w/ high CV, 1857-1934, all diff, some nice pl#'s, owner's CV \$3,561 (NV) incl Used: #26, 27, 29, 32, 43, 66 pl# 1, 67 pl# 7, 68 pl# 21, 78, 79, 81, 82, 119, 122, 126, 130, 133, 134, 136, 137, 138, 139, 140, 179, 180, 222, 223, many more, some w/ heavy cancels as normal, most F-VF	EST WP	300-400	LE
993	REVENUES Accum abt (250+) mostly used revenues of all types, hinged on (12) moderately to well filled quad pgs incl Audit, Bankruptcy, Consular Service, Foreign Bill, Inland Revenue, Judicature Fees, Transfer Duty & more; owner's RTL \$1,000 (NV); few flts to F-VF	EST WP	350-450	LE
994	Accum many (100s) */O mostly unused incl 1960s-90s commems & specialized Machins to 2020 (many 1st & 2nd) w/ IDs as purchased from Jet, few (100) FDC; gen F-VF+	EST WP	400-500	L (2)
995	Collection (100s) */O w/ dup on Vario pgs incl numerous better w/ Used: #1, 26, 34, 39, 43, 44-45, 48, 49, 61, 62, 64, 66-68, 80-82, 84-86, 94, 96, 98-102, 111-22, 127-39, 173, 179-80, 185-86, 204, 222-24, 249-51A, 275, 286-89, O2-3, O31-32, O40 & Unused: 79, 138, 149, 267-68, 1446-48, 1478 & others, mixed cond flts to F-VF H/NH	EST WP	400-500	LE
996	Dealer Stock (1000s) mostly used on stkpgs, many Victorias, owner states CV over \$26,000 (NV) incl Used #7, 14, 16, 21, 26, 27, 28, 32, 33, 43, 44, 45, 48, 49, 51, 54, 55, 58, 61, 62, 64, 66a, 67, 70, 78, 80, 81, 82, 84, 85, 87, 94, 96, 98, 100, 101, 102, 103, 105, 106, 107 w/ so much more, few flts but mainly F-VF	EST WP	500-650	B
997	Accum (100s) */O 20th Cent #131//528 in abt (100) IDed 102 cards incl Unused: #132, 134-38, 163-65 Blks, 169-72, 185, 203-04, 205-08 Blks, 217 Blk, 235//248 (3), 267-68 (2), 292-308, 300-01 Blks, 303-04 Blks, 307-08 Blks, 311, 1478, Offices in Morocco 60-62, 248-60, 556-68, Offices in Tripolitania J6-10 & Used: 136-38, 138a, 183 Blk, 140 (2), 141, 159-72, 173 (2), 187-200, 222-24, 249-51A, 286-89 (3), 309-12 & much more; some light dup; owner's CV \$5,258 (NV); few flts but gen F-VF H/NH	EST WP	600-700	B
998	Classic Accum abt (50+) mainly used mainly 19th Cent #3//130 in abt (50) IDed 102 cards incl Used: #4, 17, 26, 32, 37, 39, 42, 43, 44, 49, 51, 53, 54, 55, 60, 62, 64, 66, 67, 68, 70, 73, 80, 81 (2), 83, 84, 85, 86, 87, 95, 96, 99, 100, 102 (2), 103, 104, 111-22 & more; some light dup; most w/ heavy cancels; owner's CV \$5,545 (NV); few flts to gen F-VF	EST WP	700-800	B
999	1997-2020 NH Collection largely cplt thru abt 2012 then less cplt, incl S/S, Machins & Regionals, bklets incl prestige bklets, Post & Go, also some FDC; huge FV w/ many 1st, 2nd & E; sorted by year in Royal Mail envs, some dup; gen VF	EST WP	1,750-2,000	HWC-L
GREAT BRITAIN CHANNEL ISLANDS				
1000	Unused Collection (100s) 1958-83 in a stkbk incl Guernsey, Jersey & IOM w/ first definitives & dues for each (No S/S), seem highly cplt gen F-VF NH	EST	100-150	A

LOT	COUNTRIES OF THE WORLD	VALUE	
GREAT BRITAIN OFFICES IN AFRICA			
1001	ERITREA Unused Collection over (40) diff incl #1-12 ,13 used, 14-33, J1-10, gen F-VF H	CV WP 445.00	LE
1002	TRIPOLITANIA Unused Collection over (40) diff on stkpgs incl #1-13, 14-26, 27-34, J1-10, gen F-VF H	CV WP 510.00	LE
GREAT BRITAIN OFFICES IN MOROCCO			
1003	Unused Collection couple (100) unused 1907-57 on stkpgs incl #34-45, 93-94, 201-08, 268-69, 531-45, 525-26, 550-58, 559-82 & others, gen F-VF H	CV WP 890.00	LE
GREECE			
1004	Minkus album to 2016, many Classics, well-filled 1930s-90s, good selection 2000s used commems as well; abt (2200) diff */O, owner's 2026 CV \$2,426 (NV); gen F-VF H	EST WP 300-400	L
GREENLAND			
1005	19-27, 22a-27a Complete set of (15) Liberation Ovpts, regular colors hinged or LH, alternative colors NH w/ a couple having faint overall toning; gen VF	CV WP 2,557.50	LE
1006	Selection Stamps & Reprints; #1-9 mixed **/* & 10-18 NH; 1979 Red Cross reprint of the Thule stamps in souvenir page (SEK 50); early 1980s (16) diff of the (19) total official reprint souvenir mini-sheets or full panes for the Polar Bear parcel posts; gen VF	EST WP 120-160	LE
GRENADA			
1007	58-87 * VF H, 1/2d to 10sh KEVII	CV WP 537.25	
1008	68-76 * VF H, 1/2d to 5sh Seal of the Colony	CV WP 186.25	
1009	199 ** VF NH, 6c wmk 314	CV WP 210.00	
1010	Unused Collection abt (230) diff 1895-1977 on stkpgs incl: #39-46, 47-56, 68-76, 79-88, 91-112, 151-62, 171-83, 246-60, 294-309, 528-41 & others, gen F-VF H/NH	CV WP 1,100.00	LE
HAITI			
1011	Accum (1000+) */O owner IDed, many higher CV w/ cplt singles, cplt sets & many S/S, incl Unused: #21-25, 338-39 & C12-13, 340-48 & C14-18, 361-69 & C25-32, 484-85 & C186-88, 611-15 & C326-39, 624I, 655, 803-09a, C4A, C5-9 incl C8A, C25-32, C125a S/S imperf & perf, CB1-2, CB3-8, CB7a & CB8a (2), J90 & many more, few flts but most F-VF H/NH	EST WP 350-500	B
HONG KONG			
1012	129-146 * F-VF H, 2c to \$5 KGV	CV WP 1,340.00	
1013	178-79 * VF LH, KGVI Silver Wedding	CV WP 225.00	
1014	Unused Collection over (150) diff 1935-82 on stkpgs incl #147-53, 168-73, 180-83, 218-24, 225-33, 275-88, 291-313, 388-403 & others, gen F-VF H/NH	CV WP 935.00	LE
1015	Unused Accum abt (80) mainly sets, short sets, S/S & bkltts incl: #388-403, 398A, 490-504, 490a-504a (2), 490b-504b, 490c-504c, 490d-504d, 630//51A & more; owner's CV \$1,009 (NV); gen VF H/NH	EST WP 125-200	B
1016	Accum abt (100) Unused, mainly sets 1960s-90s & mainly #415//660 in abt (60) IDed 106 cards incl #234-35, 415-18, 431-34, 451-56, 490-504, 490b-504b, 491c-504c, 490d-504d, 519-22, 651B (3), 651D (3), 651E (3), J22-22c & more; owner's CV \$1,210 (NV); gen VF H/NH	EST WP 200-300	B
1017	Accum (1000s) */O w/ nice variety of early Queen Victoria & others to QEII w/ many higher CV issues, cplt sets, singles, S/S & some others up to 2000, abt (75) covers w/ FDC of sets & S/S, high total CV, few flts but mainly F-VF & VF H/NH	EST WP 400-550	L
HUNGARY			
1018	Unused Collection (100s) sets & S/S 1967-79 in mounts in a Minkus album about 99% complete for the period, gen F-VF NH	EST 150-200	A
ICELAND			
1019	152-166 * F-VF Slight DG, imperf private printing, diff colors of 1930 Parliament set	EST WP 150-250	LE
INDIA			
1020	A1 Used Scinde Dawk ½a embossed on white paper, characteristics of genuine, smudge cancel, sealed tear, shallow thins, AVG-F	CV WP 2,450.00	
1021	53a * F-VF Victoria "1/4" black surcharge on ½d green, double surcharge, close together, pulled perf UR, genuine, 2010 Sismondo Cert (SG #110a £750)	CV WP 600.00	SE
1022	203-206 ** VF+ NH, Gandhi set of (4)	CV WP 557.50	
1023	O12 (*) F+ Victoria 2a revenue stamp w/ top & bottom labels cut away as normal, green Ovpt, some perfs cut away at left, unused w/o gum, HR, fewer surface scuffs than typically found, no creasing (see Scott footnotes); genuine, 2012 Sismondo Cert (SG O16 £3500)	CV WP 1,000.00	SE
1024	O13 (*) F+ Victoria 4a revenue w/ top & bottom labels cut away, L & R perfs intact, w/ green Service Ovpt, unused, no gum (some traces), HH, overall abrasions & light creases as expected (see Scott footnotes), 2008 APS Cert (SG O17 £12000)	CV WP 4,500.00	
1025	Collection (100s) */O 19/20th Cent to 1975 on Minkus pgs incl Used: #34, 50, 71-72 & Unused: 21, 31, 161A, 162-65, 248-51, 272-73, 289-302, 656-59, 692-97 & others, gen F-VF H	EST 100-150	LE

LOT	COUNTRIES OF THE WORLD	VALUE	
1026	Accum (100s) */O 19/20th Cent to the 1950s w/ dup on dealer lot pgs incl Used: #18, 71, 130-34, 203-05 (3), C1-6 & Unused: 32, 69, 142-48, 161A, 223-26, 237-42, 248-51 (3), 270-71, C5-6 & others incl Convention & Native States, cond varies gen F-VF H/NH	EST	150-200 LE
1027	Selection India & States on stkpgs; incl Used #2, 4, 6F (3 cut to shape), O11, O52-65 w/ dup; Unused #19, 123, 124, 125, unissued 6a8p Official, also several high CV 1855-64 stamps (9, 11, 15, 18), most appear unused no gum, most w/ faults (thin, toned, perf faults); also scarce 4a Electric Telegraph stamp but w/ "forged separations" per BPA Cert; States incl used w/ postal or revenue cancels, incl Gwalior 27; Nabha 6, 23-24, O13; expect flts, gen F+	EST WP	400-500 LE
INDIA - FEUDATORY STATES			
1028	Cochin 67 * F-VF+ LH, 1943 1a wmk 294 perf 13x13½, 2023 APEX Cert "genuine"	CV WP	300.00
INDONESIA			
1029	Large Dealer Stock (1,000+) 1980s-early 2000s, unused mainly NH up to (10) ea, CV over \$5,000, many diff, clean & fresh NH	EST WP	350-450 A
IRAN			
1030	Accum abt (100+) mainly unused mostly 1950s-70s w/ better sgls, sets, short set in glassines & dealer 102 cards incl #440-44, 910-14, 931-32 (2), 935-40, 941-46 (2), 978-82, 985-99, 1047 (3), 1052-53 (4), 1068, 1073 (3), 1074-76, 1121-25, 1676a (6), 1924-40, B28-30 & Used: 908, 910-14, 1097 & more, owner's CV \$3,373 (NV), few flts like curling but mostly F-VF	EST WP	300-450 B
1031	Accum (1000+) */O, in cplt sgls, cplt sets, Blks mostly in new service glassines, many better items from 1960-77, outstanding group for retail, VF+ NH	EST WP	500-600 B
1032	Unused Dealer Stock (100s) 19/20th Cent w/ dup in (2) counter books, bulk of value the popular 1944-60s incl #786-94, 871-75 (6), 931-32, 933-34 (3), 935-40, 941-46 (2), 978-82 (2), 985-89 (2), 990-92 (2), 995-98 (3), 1035, 1036, 1047 (2), 1074-76 (3), 1209-22, 1290-93, 1042-46, 1650-61B, B16, B28-30 & others, gen F-VF H/much NH	EST WP	600-750 B
IRELAND			
1033	Unused NH Accum abt (250+) EUROPA 1960//88 w/ x2 or up to x19 ea year, in 102 dealer cards & glassines, a few Blks, owner's CV (NV), F-VF NH	CV WP	2,087.00 SE
1034	Collection/Accum abt (150) */O w/ slight dup on Vario pgs 1922 to abt 1960 incl Used: #70-76, 106-17, 142-44, 147-58, 161-72, J2-4 & Unused: 80-86, 99-104, 106-17, 121-23, 124-44, C1-2 & others, cond varies gen F-VF H	EST	100-150 LE
ISRAEL			
1035	Collection 1948-69 on W/A pgs in black mounts incl Unused: #1-6, 10-32, 35 on to 1969, C1-8, very few empty spaces in this excellent collection, clean & fresh, all VF NH	EST WP	900-1,250 L
ITALIAN COLONIES			
1036	1934 2nd Colonial Arts Expo issue unused sets consisting of Cyrenaica #59-64 (4), C24-29 (7), Eritrea 175-80 (8), C1-6 (8), Somalia 164-69 (6), C1-6 (6) & Tripolitania 73-78 (7), C43-48 (6); H, gen F-VF	CV	1,456.00 SE
ITALIAN STATES GROUPS			
1037	Selection Italian States unused & used on old dealer cards, incl both genuine & questionable; incl Parma #1 unused margin pair, Modena, Roman States, Tuscany, Lombardy-Venetia #9 regum, toning, Two Sicilies, more; great for study & possible certification; gen F+	EST WP	500-600 B
ITALIAN STATES-ROMAN			
1038	11 O F Papal Arms 1sc rose, barred rhombus cancel, genuine w/ tear at top and couple small thins, 2014 PF Cert	CV WP	3,250.00
ITALY			
1039	28 (*) F 10c blue, regum, few short perfs, small thin under HR, good color	CV WP	700.00
1040	345//354 ** VF NH, (2) sets incl #345-48 & 349-54	CV WP	1,540.00
1041	359//86 ** VF NH, (3) sets incl #359-66, 367-76, 377-86	CV WP	1,065.00
1042	1943 Zara Occupation complete postage due set on telegraph form, Sassone CV €1,675, used & VF	EST WP	200-300 LE
1043	Selection abt (64) */O on (12) #102 cards consisting of Unused: #290-305, 349-54, 477, C23-26, C42-47, C62-65, C95-96, C98-99 (C98 CCr); Used: Two Sicilies 13g (pin hole), B21-25, B39-42+CB3, Q1, Rhodes J1-9; owner's total CV \$1751 (NV), few flts as noted but gen F-VF	EST WP	140-180 SE
1044	Accum abt (100) */O 19/20th Cent in abt (50+) IDed 102 cards incl Unused: #20, 140-42 (2), 165-68 (2), 1297, C3-9 (2), C10-11, C23-26, C34, C35-39, C42-47, C66-72, C100-05, 1LNC1//1LNC7 & Used: 62, 126-28, 164, CB1-2, Trieste C13-15, much more; some light dup; owner's CV \$1,391 (NV); few flts but gen F-VF H/NH	EST WP	200-300 SE
1045	Unused NH BOB Accum abt (80) 1930s-50s sgls & sets in abt (25) IDed 106 cards incl B26-29, B39-42, CE1-2, CE8-9, J28-40, J54-64, Q37-48, Italian Social Rep #5a, Q55-60, J1-10 & more; owner's CV \$1,592 (NV); gen VF NH	EST WP	200-300 SE
1046	Collection (100s) */O 19/20th Cent to abt 1980 in a large stkbk & on pgs incl Used: #64-66, C1, J25-27 & Unused: 24-25, 52, 57, 69-75, 78-81, 92-93, 119-22, 201-08, 486-88, 526-27, 568-69, 572-73, 574-76, 582-83, C89-94, C106-14, CE1-2, E9, J65-78 & others, gen F-VF H/NH	EST WP	300-400 L

LOT	COUNTRIES OF THE WORLD	VALUE	
1047	Unused NH Airmail Accum abt (80+) 1930s-50s sgls & sets in abt (25+) IDed 106 cards incl C17 w/ label, C20-22, C28-33, C34, C35-39, C52-55, C66-72, C73-78, C79-83, C84-88, C89-94, C95-99, C100-05 & more; owner's CV \$2,394 (NV); gen VF NH	EST WP 350-450	SE
1048	(3300+) Diff */O on loose Minkus pgs to 2016, tons of material hinged to pgs, Classics, BOB & good selection of modern (no States), mixture of unused & used, expect typical cond & cancels, owner's optimistic CV over \$7K (NV), gen F+	EST WP 500-600	L
1049	Unused NH Accum abt (60+) 1930s-50s sgls & sets in abt (25+) IDed 106 cards incl #213-31, 232-38, 242-46, 248-56, 263a, 258-64, 265-67, 268-79, 280-89, 290-305, 310-14, 315-21, 331-41, 387-96, 400-09, 413a-15a, 413-18, 439-40 imperf pairs & more; owner's CV \$3,938 (NV); gen F-VF NH	EST WP 700-800	SE
ITALY & AREA			
1050	Accum abt (100+) */O mainly early 20th Cent in IDed glassines incl Unused: Italy #165-68, 337-38, C11, B33, Offices Abroad 12, Ethiopia N6, N7, Libya 64, C2, Somalia 103, C25, C27; San Marino 1 & Used: Italy 201-03, 340, 341, 386, C5, J1, Aegean Is C30, C31, Italian E Africa C9, Rhodes J7, J8, Somalia 126-27, Trieste 14, 28, 37, 69, E2 & much more; owner's CV \$2,300+ (NV); few flts but gen F-VF H/NH	CV WP 2,300.00	LE
1051	SOVEREIGN MILITARY ORDER OF MALTA (2) Large 3-ring binders w/ unused stamps, FDC, S/S, several full sheets & more; one of the binders is all FDCs or covers in Vario pgs, 1960s-2000s incl some S/S, full sets, philatelic uses; also a group WW stamps, covers or cachets related to the Knights of Malta; minor dup, gen VF NH bonus: consignor has included Sassone 2007 catalog volume 2 w/ SMOM	EST WP 200-300	L
1052	SOVEREIGN MILITARY ORDER OF MALTA Unused Collections in (6) albums; Incl boxed set (2) blue albums by Mar-Phil w/ pgs 1966-85, appears cplt in clear mounts, incl S/S; (2) Said albums, pgs 1966-86 & quad pgs for stamps 1987-92 incl regs, BOB, S/S & several maxi cards; (1) Marini album, pgs 1966-85; additional red Said binder w/ blank SMOM album pgs (like new); collections are cplt or virtually so, all three collections have the scarcest item, the 1968 Christmas S/S (Sassone F1 €65); likely all NH, VF	EST WP 250-350	L
ITALY TRIESTE			
1053	Q1-12 ** F+ Complete set (12) parcel post pairs; 500L signed Miller/Basel	CV WP 1,202.00	SE
1054	Unused Collection Zone A on stkpgs, (250) diff NH w/ owner's recent CV \$2,849 (NV); defines, commems, airs, dues & parcels, gen F-VF NH	EST WP 350-450	LE
JAMAICA			
1055	46-54 * F-VF H, 21/2d to 2sh Queen Victoria	CV WP 346.75	
1056	Unused Collection over (230) diff 1860-1969 in a stkbk incl: #2, 14, 15 NG, 17 NG, 18-23, 24-26, 27, 28-30, 31-32, 32b, 33b, 34b, 35b, 61-73, 75-87, 88-100, 101-12, 116-28, 138-39, 140-41, 159-74, 185-86, 217-32, O1, O1a, O2-4 & others, gen F-VF NH	CV WP 2,800.00	LE
1057	Outstanding Group (1000+) */O w/ dup, nice variety, 1860-late 1990s, cplt sgls, cplt sets & S/S, incl Unused: #2, 20, 79a, 106-08, 116-28 (2), 127, 127a, 129-35, 130a, 140-41, 171-74, 200s S/S, 257a S/S, 279-91, 369-74, 398-40 & 401a, 423-26, 512-18, 532-38, 534a, 537a, 550-51, 577-80 & 580a, 591-94, 628a, 741-45 (2), 857-60, 984 (2) strips/5, O1-4 & Used #1 (2), 2 (2), 5, 6, 10, 14, 15, 17, 20, 23a, 29, 32a & so much more, many topicals, F-VF H/NH	EST WP 700-850	B
JAPAN			
1058	55-62 * F-VF H, 5r to 10s Kobans	CV WP 620.00	
1059	55-67 O F-VF 5r to 45 s Kobans w/ a variety of mainly "Bota" cancels few small faults	CV WP 1,028.75	
1060	80-83 * F-VF H, 15s to 50s Kobans	CV WP 365.00	
1061	99a, 103a ** VF NH, Bklt panes of six, 4s & 10s	CV WP 325.00	
1062	127-145 * F-VF H, 1/2s to ¥1	CV WP 574.00	
1063	154 ** F-VF+ NH, 10s Ceremonial Cap	CV WP 800.00	
1064	163-166 ** VF NH, 50th Anniversary	CV WP 329.75	
1065	163-166 * F-VF H, 50th Anniversary	CV WP 329.75	
1066	179-184, 186-87 (*) VF NH Blocks NGAI, 1/2s to 20s Imperf Earthquake Emergency less 8s value, Blocks	CV WP 722.00	
1067	179-187 (*) VF NH NGAI, 1/2s to 20s Earthquake Emergency Imperfs	CV WP 245.50	
1068	212-213, 276-279 ** VF NH, Coils	CV WP 228.50	
1069	214-217 ** VF NH, 1934 Red Cross, sheets of (2) (Sakura ¥196,000)	CV WP 695.00	LE
1070	218-221 ** VF NH, 1935 Pu Yi's Visit to Tokyo, Sheets of (20)	CV WP 900.00	LE
1071	227-229 ** VF NH, Kwangtung	CV WP 228.50	
1072	267-275 ** VF NH, Blocks 8s to ¥10 Showa series	CV WP 371.52	
1073	369-372 ** VF NH, ¥50 & ¥100 Perf & Imperf (Imperfs NGAI)	CV WP 350.00	
1074	400a, 431a, 473a, 508b ** VF NH, 1947-1950 Sports blocks	CV WP 340.00	
1075	422a ** VF NH, 1948 Philatelic Week S/S of (5), Beauty Looking Back	CV WP 350.00	SE
1076	435 ** VF NH, ¥100 wmk Blast Furnace	CV WP 600.00	
1077	436 ** VF NH, ¥500 wmk Locomotive Assembly	CV WP 550.00	
1078	439-442 ** VF NH, Sheets of (20), 1949 Expositions, (Sakura ¥468,000)	CV WP 2,170.00	LE

LOT	COUNTRIES OF THE WORLD	VALUE	
1079	479a ** VF NH, Moon & Geese S/S of (5)	CV WP 800.00	SE
1080	480-497, 523-540, 578-579 ** VF NH, 1949-53 Famous Men & Scenic Spots Commemorative sets	CV WP 530.80	LE
1081	509-520 ** VF NH, 80s to ¥30 Definitives	CV WP 701.75	
1082	509a, 517a, 519a, 521c ** VF NH, 80s, ¥14, ¥24, ¥50 Souvenir sheets	CV WP 531.00	
1083	521B ** VF NH, ¥500 Locomotive Assembly	CV WP 450.00	
1084	556/636A NH, 1952 to 1959 definitives ¥1 to ¥500 comprising #556-60, 580, 583-84, 596-98, 609, 611, 621-23, 636-36A (3) sets	CV WP 622.50	LE
1085	C3-C7 ** VF NH, 1929-34 Airmails	CV WP 225.00	
1086	C9-C13 ** VF NH, Pheasant Airmails	CV WP 295.00	
1087	C14-C24 ** VF NH, ¥15 to ¥160 Underlined Zero Airmails	CV WP 649.00	
1088	C25-C38 ** VF NH, ¥15 to ¥160 Underlined Zeros Omitted	CV WP 498.00	
1089	C43 ** VF NH, ¥30 Airmail Coil	CV WP 640.00	
1090	(3) Japanese building permit applications 1973-74, franked w/ Okinawa Prefecture revenues & tied by simple cds; one w/ Blk/10 ¥1,000 purple, one w/ pair ¥5,000 blue & one w/ (3) ¥3,000 brown orange + ¥1,000 purple; VF	EST WP 140-180	LE
1091	COILS Unused Collection (17) diff some dup 1933-82 on a stock page incl: #212-13, 276-79, 572, C43 (3) & others, gen VF NH	CV WP 380.00	LE
1092	SPORTS Unused Selection post war sports 1948-80s on stkpgs incl: #400a, 421a, 472a (3), 508b, 590a (45) & others, gen F-VF NH	CV WP 620.00	LE
1093	SHEETS Unused Accum of various full sheets in a sheet file 1939-91 comprises #271, 367, 380-81, 385a S/S, 412, 567-68, 595, 693-94, Z69a (4), gen F-VF NH	CV 1,960.00	LE
1094	NATIONAL PARKS S/S Unused Accum 1938-56 (NO folders) w/ dup, non vinyl pgs, incl #283a (2), 288a (3), 306a (2), 311a (2), 318a, 453a (2), 463a (2), 545a (3), 564a (2), 572a (2), 582a, 586a (3), 593a, 601a (3), 608a (2), 612a, 625a (3), F-VF NH	CV WP 3,060.00	LE
1095	Collection over (150) diff 1870s-1937 on trimmed Yvert pages incl Used: #59, 150-51, 155-58, 179-87 & Unused: 55, 85-86, 87-90, 159-61, 167-70, 177-78, 190-93, 214-21, 223-26, 230-33 & others, gen F-VF H	EST WP 150-200	LE
1096	Collection (100s) */O 19/20th Cent to 1974 in a Scott album incl Used: #43-44, 47-49, 59, 70, 110, 519 & Unused: 86, 280-87, 315-23, 409, 415, 576a, 594a, 703 & others, cond varies flts to F-VF H/NH	EST WP 200-250	A
1097	NEW YEAR Unused Accum (100s) 1935 to 1970s w/ dup incl #222 (7), 256 (6), 498 (8), 522 (23), 551 (21), 576 (11) & a sheet/20, 594a (12), 617a & later incl sheets & lottery sheets, gen F-VF	EST WP 200-250	LE
1098	Used Specialist Accum (100s) from 1870s-1970s on Hagner pgs incl classic early forgeries (incl Wada) of the Dragon & Cherry Blossom & Koban types, some genuine Kobans w/ Bota cancels, also #59, 85-87, 87-90, 151, 201, 400a, 422, 478, 517, 519 & others, mixed cond incl flts to F-VF	EST WP 250-350	LE
1099	Unused Accum (100s) 1894-1980s w/ dup on Hagner stock sheets incl: #85, 87-89, 150, 158, 165, 169, 192-93, 275, 372, 421a, 433, 519, 584, 616, 636-36A, 746-54, B9-10 & others, gen F-VF H/NH	EST WP 250-350	LE
1100	Used Selection couple (100) better w/ dup to 1950s on Hagner stkpgs incl: #85-90, 110, 386a (2), 407 (2), 415 (2), 423, 437-38, 457 single, 508a, B11a (4), C12 (2), C13 & others, gen F-VF	EST WP 250-300	LE
1101	Interesting Used Accum (100s) w/ dup 1894 to early 1960s on Hagner stkpgs incl: #85 (15), 110 (6), 151 (11), 158 (7), 179-87 (3), some roulettes & private perms 198-200, 201 (2), 227-28, 479, 519 (2), 627, C9 (2) C12 (2), C32 (2) & others incl pairs, Blks, etc w/ some better cancels, mixed cond mainly F-VF	EST WP 350-450	A
1102	Accum (100s) */O 20th Cent in abt (100) IDed 102 cards incl Unused: #138, 163-66, 167-70, 190-93, 198-201, 223-26, 227-29, 248-52, 280-83, 285-88 (5), 290-93 (3), 303-06, 315-18, 371, 397-400 (2), 422 (7), 425-34, 439-42, 456 imperf, 456 imperf pair (2), 479 (3), 505-08, 515a, 516 (2), 517 (2), 517a, 519 (2), 519a, 523-24, 525-26, 546-48, 584, 609, 611a, 636-36A, 746-54, 1082-87, 1424-35, C14-18 (2), C26-28, C39-42 (2) & Used: 49, 54A, 198-201, 422, 456a imperf, some Korea mixed in; much more; some light dup; few flts but gen F-VF H/NH	EST WP 400-500	B
1103	Fascinating Specialist Used Accum many (100s) from Cherry Blossom through old & new Koban types (many w/ Bota cancels), Chrysanthemum to Tazawa, Taisho & early Showa issues, also incl Offices in China & Korea, some perfins, various Revenues & some Telegraphs incl #32-34, 36, 43, 46, 47, 48, 49, 50, 54, 59 (2), 60 (4), 63 (2), 66 (3), 70 (10), Offices in Korea 12-14 (2), 15 (3) & other earlies w/ dup, cond varies flts incl some reference material to F-VF	EST WP 600-800	A
JORDAN			
1104	Accum (1000+) */O incl dup w/ many better sets & topicals, nice space issues, 1933-late 1990s, owner IDed & CV (NV), incl Unused: #182, 185-93, 270-78, 291-96, 306-18, 322-23, 377-78, 428a-31a Ovpt S/S, 446-53, 457-62, 483a, 484-90, 513a S/S (3), 521-521D, 527-527E, 531-531M, 588-90, C25a, C26-28, C35-42, C42A-42F, J30-35 & Used: C43-45 & many more incl a brown env of unlisted not in Scott, no flts seen, looks to be VF H/NH	EST WP 750-900	B
KENYA, UGANDA & TANGANYIKA			
1105	46-59 * VF H, 1/2d to £1 KGV Pictorials	CV WP 551.00	

LOT	COUNTRIES OF THE WORLD	VALUE	
1106	Unused Collection over (100) diff 1935-65 on stkpgs incl w/ extensive KGVl defines w/ most perf varieties incl #69a, 74d, 76a, 76b, 79a, 79b, 81, 81a-b, 82-82a, 83-83a-b, 84, 84a-b, 85, 85a-b, 92-93, 103-17, 120-34 & others, gen F-VF H/NH	CV WP 2,000.00	LE
KENYA			
1107	KENYA & KUT (1000+) */O w/ dup, nice variety, many sets, Kenya unused #1-14, 20-35, extra 35, 56-59, 60-63, 64-67, 84-87, 89-93 & 93a, 94-97, 146-49, 167-70, 247-61, 333-36, 359 S/S, 374 S/S, KUT unused #4, 34, 57, 66-83, 103A & 104A booklets (5), 113, 134-35, 136-39, 168-71, 221-24, J7 & used #2, 3, 6, 74D, 75, 120-35, so much more, most F-VF H/NH	EST WP 400-500	B
KIRIBATI			
1108	Accum (1000s) mostly */** many NH new issue glassines, mostly 1979-2000s, many topical, incl Unused: #327-40A GP, 341-44 (40), 344a (3), 345-48, 349-51 sheets/10, 352-55, 356-59 sheet/10, 360-64 sheet/10, 369-2 (10), 404-06, 407-09, 410-13, 411-16, 426-30, 444-47 (12), 448-51, 455a, 772-77, O1-15 & so many more not listed, VF H/NH	EST WP 400-500	B
KOREA			
1109	212Fa ** VF+ Cplt booklet of (5) panes of (6), Reconstruction issue in Post Office fresh, seldom seen in this great cond	CV WP 875.00	SE
1110	Accum abt (100) mainly unused S/S #34//433 20th Cent in abt (50) IDed 106 cards incl Unused: #35-37, 290a, 291a-92b (2), 293a, 295-96, 301a (2), 304a, 305a (2), 309a-10a (2), 314a-17a, 318a-20a (3), 432a-33a (2) & Used: 34, 39-45, more; some light dup; owner's CV \$1,790 (NV); gen F-VF H/NH	EST WP 300-400	B
1111	Accum abt (100) Unused mainly S/S #432a//1507a incl BOB 20th Cent, in abt (60+) IDed 106 cards incl #432a-33a, 439a-443a, 449a-53a (2), 491a-92a (3), 564a-67a, 579a, 598a-601a, 616-23, 634a, 728a correct, 728a error, 795a, 797a, 802a, 804a-05a, 1507a, C1-3, C4, C12-16, C23-26, C32-34, C35-38 & more; some light dup; owner's CV \$1,940 (NV); gen F-VF H/NH	EST WP 300-400	B
KOREA NORTH			
1112	Unused Accum abt (200+) 1950s-90s in a counterbook incl sgls, sets, short sets & many S/S incl #34a, 48a, 85a, 111a, 1196-1203, 2188-93, reprints incl 57, 60, 62-65, 70 & more; owner's CV \$1,000+ (NV); gen F-VF H/NH	EST WP 300-400	B
KUWAIT			
1113	Beautiful Accum (1000+) */O owner IDed w/ dup 1948 to late 1990s in glassines, pgs, dealer pgs, nice variety in this group, many diff sets & singles, very high CV unused #31, 32, 72-81A extra #72-79, 80-81, 117-19 (2), 129-39, 302-09 (4), 847-48, 878-79, 915-17, 951-53, 993-94 Blks, 1151 S/S (3), 1402-06, 1408-10, C1-2, C4 & many more, most F-VF H/NH	EST WP 500-650	B
LABUAN			
1114	66-71 * F-VF H, 1c to 8c Jubilee Ovpts	CV WP 306.00	
1115	87-95 * F-VF H, Large "4c" Ovpts	CV WP 341.25	
1116	110-118 * F-VF H, Small "4c" Ovpts	CV WP 232.25	
1117	J1-9, J3b * F-VF H, 2c to 24c "POSTAGE DUE" Ovpts	CV WP 630.00	
1118	Accum (100s) */O 1879-1900 w/ a few dup, nice variety w/ Ovpts in sgls, owner's CV over \$2,800 (NV) incl Unused: #5, 6, 29, 34, 35, 37, 43, 44, 45, 46, 47, 48, 50, 51, 54, 55, 58, 59, 63, 64, 66, 68, 71, 76, 78, 79, 84, 87, 88, 89, 90, 91, 92, 97 & others, most F-VF	EST WP 400-550	LE
LAOS			
1119	Dealer Accum (1000+) */O w/ dup, owner IDed, many diff types w/ singles, cplt sets, S/S & proofs, incl Unused: #30-33 & C22-23, 37-40 proofs, 60-65, 128a, 225A S/S, 436-41, 813-19, 860-66, 966-71 imperf, 1301 S/S, C14-19 proofs, C27-30 proofs, C35-38, C39-42, C47-51 imperf, J1-J6 S/S of (1) & many more, excellent lot for retail, few flts but most VF H/NH	EST WP 500-650	B
LATVIA			
1120	CB3-CB5, CB3a-CB5a ** VF NH, Impressive Blocks of CB3-5 (Blks of 6), CB3a-5a (Blks of 4)	CV WP 460.00	
1121	Unused Stock (100s) regs & commems 1918-39 in a large stkbk incl #13A (2), 17-24, 95-99 (2), 101-12, 180-83 (4) & others, gen F-VF H/NH	EST WP 180-230	A
1122	Accum (100s) */O w/ dup in glassines, stkbks, folder, sheet files, etc incl Used: B96 (2) & Unused: 131 Blk, 135-152, B96-97 (4), 2N19, 2N23-33, 2N45-57, other sets & singles, gen F-VF H/NH	EST 180-230	L
1123	Used Collection (100s) 1918-38 in a Kezbers album incl #83-99, 101-12, 113-31, 132-54, 180-92, B21-28, B29-35, B34-45, B46-50, B66-71, B72-81, B87A-91A, B96, CB1-5, C1-8, N3, N9 & others, gen F-VF	EST WP 200-300	LE
1124	Used Accum (100s) in large stkbk & on stkpgs in a binder, material 1918-39 incl #1-2, 3-8, 9-16, 49-50, 101-12, 113-31, 135-54, 180-84, B34-45, B46-54, B87-91, B87A-91A, C1-6, also Russia N1-12 (7) & others, cond varies, gen F-VF	EST WP 200-250	L
1125	Unused Accum (100s) w/ dup mainly BOB in a stkbk to 1939 incl #124-31 (2), B24-28 (5), B29-33 (5), B34-39 (4), B40-45 (4), B46-51, B50-65 (2), B66-71 (3), B82-86, B87A-91A, CB1-2 (4), CB1a-2a, CB3-6, CB9-10, CB14-17, CB14a-17a, 2N45-57b & others, gen F-VF H/NH	EST WP 250-250	A

LOT	COUNTRIES OF THE WORLD	VALUE	
1126	Unused Collection (100s) 1918-1930s w/ dup Blks, etc in a quadrille album incl #70a, 71a (2), 83-85 (2), 158-67, 180-83, 184-92, B24-28, B34-45, B49-55, B56-65, B72-81, B82a-86a, B96-97(2), C1-8, C9-13, CB1a-2a (3), CB3-5a, CB6-8, CB9-13, CB9a-13a, CB14-CB17a, CB18-20a, CB21-24a & many more, gen F-VF H/NH	EST	450-600 A
1127	Dealer Stock (1000+) */O 1918-40, 1991-2000s, owner IDed & CV (NV) w/ dup, many topicals, incl Unused: #49-50, 123, 312-17 (5), 318-26 (5), 335a (5), 348a S/S (2), 349-51 (5), 356-59 & 360 S/S, 395 S/S, 402 full sheet/60, 444 S/S (3), B13-16, B46-50, B56-65, B66-69, B72-81 (2), B82-86, C1-2, C3-5, C6-8, C12 (3), C13, Used: #135 Blk/15, so much more, large group here, VF	EST WP	450-600 B
LEEWARD ISLANDS			
1128	1-8 * VF H, 1/2d to 5sh Queen Victoria	CV WP	228.50
1129	9-16 * F-VF H, Jubilee Ovpts, (5sh signed w/ 1993 Peter Holcombe Cert)	CV WP	864.75
1130	29-40 * F-VF H, 1/2d to 5sh KEVII	CV WP	366.50
1131	61-83 * VF H, 1/2d to £1 KGV	CV WP	545.50
1132	Unused Collection (80) diff on stkpgs incl: #20-28, 41-45, 46-57, 58-60, 96-99, 103-15, 115b, 115c, 133-47 & others, gen F-VF H	CV WP	950.00 LE
1133	Accum (100+) */O KEVII to QEII on pgs, stock cards, glassines, a few dup, incl Unused: #20//24, 29//38, plus another #31, 76a, 78, 80, 111, 112, 113, 115, 133-47 & many more, nice variety & selection, most VF H/NH	EST WP	200-300 LE
LIBERIA			
1134	309-312, C63-C64 ** VF 1949 National Issue, cplt set of (6) in full panes of (20), Wholesale lot in bundles of approx (250) of each value; Scott CV is for hinged stamps, designed by Arthur Szyk	APX CV	12,500.00 L
LIECHTENSTEIN			
1135	Mostly Unused accum (100s) incl sheets, Blks, S/S from 1962-88 in a binder w/ sheet protectors, incl #787-98 (12), 1035-38 (8), 1039-42 (8), 1045-47 (4), 1088 (4), 1099 (8) & others, gen F-VF NH	EST WP	150-250 A
1136	Unused Accum (1000+) mainly 1950s-80s in (300+) IDed glassines incl sgls, sets, short sets, booklets & a few S/S, mainly #312-966, most in the \$1-20 range w/ a few better, light dup, owner's CV \$4,048 (NV), great for eBay seller, few flts but mainly F-VF H/NH	EST WP	250-400 B
LITHUANIA			
1137	Collection (100s) */O w/ dup & parallel in a binder all pre-1940 incl Unused: #30-49, 70-94, 116-119C, 151-60, 176-88, 219-22, C1-20, C21-31, C32-87 & Used: 9-12, Russia N1-12 & others, cond varies gen F-VF H	APX CV WP	1,400.00 A
1138	Accum (1000+) */O material from 1919-2010s, some dup, most F-VF incl Unused: #1 signed, 176-88, 264-71, 272-77B, 277C-77K, 292, 316a S/S, 492 S/S (8), B43-46, B47-50, C15-17, C18-20, C47-54, C63-70, C71-78 & a group of over (1000) mostly unused NH modern, cplt sets & cplt sgls, from 1990-2020s w/ nice variety & topical, higher CV issues, most VF H/NH	EST WP	300-400 B
MALAYAN STATES			
1139	Unused Collection (100s) to 1971 in a stkbk incl Kelantan #44-49, 71-90, Malacca 1-17, 29-44, 45-66, Negri Sembilan 38-58, 60-74, Pahang 11-15, 44-45, 72-82, Penang 1-66, Perak 99-104, 127-387, Perlis 1-39, Selangor 74-79, 102-12, Trengganu 47-52, 75-85 & others, gen F-VF H/NH	CV WP	1,840.00 A
MALAYA			
1140	Unused Collection abt (100) 1950-54 set for all (14) states, ea set missing the 1955 issue (if applicable) on IDed 102 cards; owner's CV \$1,906 (NV); gen F-VF H	EST WP	600-700 LE
MALAYA-JOHOR			
1141	37-51 * VF H, 1c to \$5 Sultan Ibrahim	CV WP	347.90
1142	59-73 * VF H, 1c to \$10 Sultan Ibrahim	CV WP	466.00
1143	76-85 * VF H, 1c to \$1 Sultan Ibrahim	CV WP	346.75
1144	NJ1-NJ5 * VF H, 1c to 12c Japanese Occupation Postage Dues	CV WP	437.50
1145	Unused Collection (95) diff 1894-1971 on stkpgs incl: #18-24, 30-36, 30a-36a, 52-58, 128-29, 158-68, J1-5 & others, gen F-VF H/some NH	CV WP	1,050.00 LE
MALAYA-KEDAH			
1146	1-20 * VF H, 1c to \$5 Scenes	CV WP	389.50
1147	Unused Collection (60) diff 1922-71 on a stkpg incl: #3A-33A, 46-54, 55-60, 83-93, 95-105 & others, gen F-VF NH	CV WP	600.00 LE
MALAYA-KELANTAN			
1148	1-13 * VF H, 1c to \$25 Symbols	CV WP	282.60
1149	3A/23A * VF H, 1c to \$5 Malaya Borneo Exhibition	CV WP	450.00
1150	29-43 * VF H, 1c to \$5 Sultan Ismail (\$2 & \$5 signed Diena)	CV WP	1,011.00
1151	2N1-2N5 (*) VF NGAI NH, 1c to 10c Violet & Black Thai Occupation Provisionals, bottom margin singles each signed (MDR) Milo D Rowell	CV WP	1,590.00

LOT	COUNTRIES OF THE WORLD	VALUE	
MALAYA-PAHANG			
1152	16-18A * VF H, 10c to 50c "Pahang" Ovpts	CV WP 922.50	
MALAYA-PERAK			
1153	84-98 * VF H, 1c to \$5 Sultan Iskandar	CV WP 514.55	
MALTA			
1154	98-114 * VF H, 1/4d to £1 "Malta"	CV WP 351.75	
1155	Unused Collection (200) diff 1926-70 on stkpgs incl: #131-47, 148-66, 167-83, 208-22, 223-24, 246-62, 312-30, J11-20 & others, gen F-VF H/few NH	CV WP 1,300.00	LE
MANCHUKUO			
1156	Accum couple (100) */O w/ dup on stkpgs incl Used: #121-26 & Unused: 16, 51, 60, 116-19, 121-26, C1 (2), C3 (2) & others, gen F-VF H/NH	EST WP 100-125	LE
MAURITIUS			
1157	Unused Collection abt (140) diff 1935-77 on stkpgs incl: #204-07, 229-34, 251-65, 276-90, 306-20, 339-356 & others, gen F-VF NH	CV 285.00	LE
MEXICO			
1158	C54-C60 ** VF NH, 20c to 10p University Airmails	CV WP 885.00	
1159	Officials Group incl O74 NH, O75-85 H, O217a error NH, VF	CV WP 1,005.25	
1160	Officials Group, O83-85, O193, O217a error, * F-VF+, nice group	CV WP 1,120.00	
1161	Used BOB high values group incl C62a slate color, C212 perf 10 1/2 x 10 "MEX" wmk, O23-29A, 1896-97 Officials set w/ some rough or toned perfs, others F-VF	EST WP 150-230	
1162	Accum (1000s) */O 19/20th Cent w/ dup to the 1970s on G&K vinyl stkpgs in a binder incl Used: #3, 21, 23, 318-20, 828 & Unused: 593-602, C55, C103-07, C158-62 & others, cond varies gen F-VF H/NH	EST WP 150-200	A
1163	Collection (100s) */O 19/20th Cent to 1980s, mostly mounted lightly to moderately filled to 1980 & airmails, appears cplt 1981-84 in (2) Scott Specialty albums, also incl accum in a Lighthouse stkbk & abt 1 lb mostly off paper in a baggie, (2) sheets of Xmas seals; some light dup; few flts but gen F-VF H/NH	EST WP 200-300	L
1164	REVENUES Stock Mexican revenues 1870s-1970s filling (10) APS circuit books, all IDed by MEPSI numbers, wide variety of Federal & State revenues, ms & hs cancels, a few unused, w/ coupons / talons, some light dup; bonus (4) full sheets, folded; huge CV, gen F+	EST WP 400-500	L
1165	Splendid Collection (100s) */O in mounts 1856-1970 in a Scott album incl Used: #1-3, 7-10, 12, 20-25, 62, 165-73, 205-07, 294-303, 304-20, 370-80, 431-33, 811, 818, 828, C76A (signed Herzog), O65-74, O75-85, O100 & Unused: 354-61, 381-85, 394-409, 434-38, 464-65, 466-70, 482-94, 495-99, 515, 539-49, 550-58, 559-65 (#561 signed Aguirre), 593-607, 632-33, 658-65, 684-87, 740-45, 754// C107, 896a, 909, B1-2, C27, C37, C40-44, C48, C53, C57, C85-90, C158-62, C234a, C249b & BOB w/ Officials, etc, mixed cond flts incl some questionable, NG etc to F-VF H/NH	EST WP 750-1,000	A
MONACO			
1166	SOUVENIR SHEETS & SHEETLETS IDed by owner w/ high CV (NH) incl #1315, 1322, 1316a (2), 1369 (2), 1424a, 1425a, 1446, 1465a, 1472, 1486, 1531a (2), 1532, 1556a, 1559, 1564a, 1579, 1607, 1624a (2), 1640, 1645, 1680, 1681, 1683a (3), 1697, 1717a (2), 1718, 1761a, 1861a (5), 1862a, 1905a (3), 2023b (2), B99a sheet of (4) Blks, many also have matching used issues of the above, many more & great for eBay seller, no flts & VF+	EST WP 500-650	B
MONTERRAT			
1167	22-31 * F-VF H, 1/2d to 5sh KEVII	CV WP 349.50	
1168	Mostly Unused Collection (100s) 1908-82 arranged in a stkbk incl: #31A-41, 42, 43-53, 64-74, 75-84, 92-103, 114-26, 128-42, 159-75, 231-43A, 445-460 & others, gen F-VF H/NH	CV WP 1,300.00	LE
NETHERLANDS			
1169	Unused Accum abt (1000+) mainly 1950s-80s in abt (300+) IDed glassines incl sgls, sets, short sets, Blks, mainly #367//923, B249//691, most CV \$1-20 ea, a few better, light to moderate dup, owner's CV \$3,323 (NV), F-VF H/NH	EST WP 200-350	B
1170	Accum abt (100+) */O 19/20th Cent in abt (100) IDed 102 cards & glassines incl Unused: #368-69, B98-102, B113-17, B219-223 (2), Neth Antilles-Curaco 70-72, New Guinea 10//21, B1-B3 (2) & Used: 7-12, 9, 11, 17-21, 22 (3), 23-33, 25, 29, 32 (2), 33, 46-49, 50, 51-52, 53 (2), B77-80, B82-85, B291-95, Dutch Indies 157, 219-25 & Used: Natal 1, 56, much more; some light dup; owner's CV \$2,730 (NV); few flts but gen F-VF H/NH	EST WP 350-450	B
NEW CALEDONIA			
1171	1893 Military stamps, OG, hinged (one is NG), F-VF+ (Yvert M1-15)	EURO WP 1,150	SE
NEW ZEALAND			
1172	Collection (100s) */O w/ slight dup on Vario pgs 19/20th Cent to 1980s incl Used: #51-52, 61-65, 67, 135-39, 165-69, 229-41b & Unused: 68, 120, 199-201, 229-41, 258-68, 349, 401-03, B6, B14-19, B65a-66a, C6-8, O84-85, OY29-36, L1-8 & others, cond varies to F-VF H/NH	EST WP 150-200	LE

LOT	COUNTRIES OF THE WORLD	VALUE	
1173	Collection (100s) */O 19/20th Cent to abt 1972 on Scott pgs incl Used: #5 &10 both faulty, 32, 33, 32, 36, 42-44, 51-56, 67-69, 126-28, 182, C4, O37, O92-99 & Unused: 68, 73-74, 94, 123, 128, 199-201, 229-41, 258-68, 333-352, 404, 434a, AR102-06, B6-19, J20-25, O36, O51, O100-11, OY29-42, L1-8 & others, cond varies though much F-VF H/NH	EST WP	200-300 LE
1174	CHALON HEADS (58) Used incl owner IDed: #7-9, 11-12, 28B, 30, 31, 33, 35-37, 39-42 & (42) in need of ID; typical cond; owner's CV for ones IDed \$2,381 (NV)	EST WP	500-600 LE
NIGERIA			
1175	Unused Collection over (80) diff 1935-63 on a stkpg incl: #34-37, 38-49, 53-68, 73-74, 80-91 & others, gen F-VF H/NH	CV WP	470.00 LE
NORTH BORNEO			
1176	8-13 * F-VF H, 1/2c to 10c Coat of Arms	CV WP	475.00
1177	28a * F-VF H, Cliche of 1c in plate of 4c	CV WP	350.00
1178	35-43 * VF H, Imperf pairs 1/2c to 10c Coat of Arms	CV WP	360.00
1179	44-47 * F-VF H, 25c to \$2, typical tropicalized gum	CV WP	567.00
1180	52-53 * VF H, 6c Surcharges	CV WP	270.00
1181	59-73 * VF H, 1c to \$10	CV WP	840.00
1182	74-78 * VF H, 4c to 40c Surcharges	CV WP	209.50
1183	79-90 * F-VF H, 1c to 24c	CV WP	781.50
1184	91-102 * VF H, Large "4" CENTS surcharges	CV WP	197.00
1185	101a, 102a * F-VF 4c on \$5 & \$10, Normal spacing	CV WP	300.00
1186	105-119 * VF H, 1c to \$2 Ovpts	CV WP	210.75
1187	120-123 * VF H, 10c & 16c with & without Ovpts	CV WP	505.00
1188	124-135 * VF H, Small "4" cents surcharges	CV WP	205.00
1189	124-135 * F-VF H, Small "4" cents surcharges	CV WP	205.00
1190	125a * F H, 4c on 6c Inverted Surcharge	CV WP	350.00
1191	136-149 * VF H, 1c to 24c Pictorials	CV WP	358.00
1192	136A-153C * VF H, 1c to 50c Malaya-Borneo Exhibition Ovpts	CV WP	502.75
1193	152-157 * VF H, 25c to \$10	CV WP	779.00
1194	167-184 * F-VF+ H, 1c to \$10	CV WP	1,069.00
1195	185-192 * VF H, 50th Anniversary	CV WP	303.25
1196	193-207 * VF H, 1c to \$5 Pictorials	CV WP	711.75
1197	208-222 ** VF NH, BMA Ovpts	CV WP	235.00
1198	B1-B13 * VF H, 1c to 25c Maltese Cross semi-postal Ovpts	CV WP	1,041.00
1199	B14-B30 * VF LH, 1c to \$10 "RED CROSS" semi-postals	CV WP	1,163.00
1200	B31-B47 * VF H, 1c to \$10 semi-postal ovpts	CV WP	821.75
1201	J1-J8 * F-VF H, 2c to 24c Postage Dues	CV WP	346.00
1202	J41-J54 * VF H, Postage Dues	CV WP	266.00
1203	N1-N15 ** VF NH, 1c to \$5 hs Japanese Occupation Ovpts many w/ top selvage, RARE!	CV WP	4,835.00
1204	N15A-N15B * VF H, 1c & 2c War Tax Ovpts w/ Japanese Occupation h/s, 2c is signed Wei	CV WP	2,650.00
1205	N16-N28 ** VF NH, 1c to \$1 Japanese Occupation Ovpts	CV WP	437.00
1206	N34-N47 * VF LH, 1s to 1¥ Japanese Occupation	CV WP	694.50
1207	Unused Collection over (125) diff 1883-1971 in a stkbk incl #3, 25-30, 39 imperf pair, 35-43, 98a, 103-04, 223-37, 238-39, 244-59, 261-75, 280-95, Sabah 1-16 & others, gen F-VF H/NH	CV WP	970.00 LE
NORTHERN NIGERIA			
1208	40-52 * VF H, 1/2d to £1 KGV	CV WP	315.25
1209	Unused Collection (28) diff on a stkpg comprises #10-18, 19-26, 28-38, gen F-VF H	CV WP	520.00 LE
NORTHERN RHODESIA			
1210	1-17 * VF H, 1/2d to 20sh KGV	CV WP	922.00
1211	Unused Collection (70) diff 1935-63 on stkpgs incl: #18-21, 25-45, 48-49, 61-74, 75-88, J1-4 & others, gen F-VF H/NH	CV WP	500.00 LE
NORWAY			
1212	Outstanding Group (46) */O, mostly used 1872-1908, mostly post horn, missing only #21 w/ #16-20, 22-58 & varieties 24c, 38a, 39c, 44b, clean & F-VF	EST WP	250-350 LE

LOT	COUNTRIES OF THE WORLD	VALUE	
1213	Dealer Stock (100s) GK 107 dealer cards w/ mostly cplt sets & mostly NH, many better values owner IDed & CV (NV), incl Unused: #960-68, 985, 993-94, 1126-33, 1139-40, 1148-52, 1155-57, 1168-69, 1174-75, 1182-87, 1191-93, 1198-1200, 1203-05, 1219-21, 1228-35, 1298-1302, 1305-07, B50-52, B62-63, the following are cplt booklets #973a, 987a, 1000a, 1032b, 1034b, 1052b, 1087a, 1093a, 1114a, 1119a, 1120a, 1121a, 1138a, 1147a, 1155a, 1157a & many, many more better, VF NH	EST WP	400-550 B
NYASALAND PROTECTORATE			
1214	25-37 * VF H, 1/2d to 10sh KGV	CV WP	320.75
1215	25-37 * F-VF H, 1/2d to 10sh KGV	CV WP	320.75
1216	Unused Collection abt (150) diff 1935-63 on stkpgs incl: #38-46, 47-50, 54-67, 85-90, 112-34 & Rhodesia & Nyasaland 141-55, 158-71 & others, gen F-VF H/NH	CV WP	760.00 LE
PAPUA NEW GUINEA			
1217	Unused Collection complete 2011 #1515-1603 on Seven Seas hingeless pgs, loads of fascinating topicals, gen VF NH	CV	467.00 LE
PHILIPPINES			
1218	Accum abt (150) */O incl owner IDed Used: #2, 4 (2), 5 (2), 10 (5), 12 (2), 26, 27, 28, 30, 34, 38 (2), 63, 127B: Unused: 2 (torn in half), 34 NG, 38 NG, 112 inverted Ovpt, 114 NG, 126 small part OG, 128 NG, group of modern imperfs, group abt (33) official seals; 2-5 mixed cond, other earlies & seals typical cond, imperfs H F-VF; owner's CV \$5,120 (NV)	EST WP	350-450 LE
1219	Nice Collection (1000+) */O on quad pgs from #22//1020 & BOB, mostly unused w/ some better incl Unused: #531-33, 545-46, 557-59, 563-65, 569-71, 605-07, 610-12, 621-23, 630-31, 850-53, 889-92, 915-18, 972, 978-80, 990-92, 1006-09, C18-19 Blks, C36-45 Blks, C46-51, C52-56 Blks, C58, C64-66, C67, C74-76, C77, O5-O14 Blks, so much more, few flts but mainly F-VF	EST WP	400-500 LE
PITCAIRN ISLANDS			
1220	72a ** VF Longboat ½¢ on ½d, deep brown color omitted, not hinged but couple cloudy spots on gum, genuine per 1979 RPS Cert (SG #69a £1400)	CV WP	1,500.00
1221	Unused Collection over (200) diff 1940-82 on stkpgs incl: #1-8, 11-19, 20-30, 39-51 & others, gen F-VF H/much NH	CV	340.00 LE
POLAND			
1222	Extensive Collection (1000s) */O/CTO 1918 to abt 2010 on Scott & Vario type vinyl pgs in (7) binders incl sets, S/S, BOB & more, the bulk of the value in unused post 1990s running to 2010 w/ lots of S/S, gen F-VF H/much NH	EST	250-350 L
PORTUGAL			
1223	SOUVENIR SHEETS incl (7) better */** incl #594a, 602a, 649a, 667a, 682A, 701a & (1) other, nice variety, F-VF H/NH	CV WP	997.50 LE
1224	Selection (26) stamps */O 1867-1952 incl #23, 33, 51a, 62-63, 78, 196, 630, 650-57, 675-82, 747-48, nice value throughout, gen F-VF H	CV WP	2,557.00 LE
1225	Selection (163) NH issues #573//970 w/ some light dup, owner's recent CV \$1,128.40 (NV), gen F-VF+	EST WP	300-400 LE
QATAR			
1226	Wholesale Lot 1968-74 mostly in full sheets, some still in wrapping from the printer; issues (not complete sets) from #135//385; quantities range from (175, #368) to (5400, #326 UNICEF), most valuable is #165 (800); owner's inventory & total CV \$25,827 (NV); some curling from storage, gen F-VF+ NH	EST	2,000-2,500 HWC-L
REUNION			
1227	FORGERIES Accum abt (30+) */O Forgeries of #1 (16) & #2 (16); also incl J2 Blk/10 all hinged on (3) homemade pgs, nice reference collection; few flts but gen F-VF H	EST WP	200-300 LE
ROMANIA			
1228	Accum (23) sales books loaded w/ (1000s) */O in singles, cplt sets & S/S, all w/ Stanley Gibbons # & values, all neatly mounted in small glassines, few flts but most F-VF H/NH	EST WP	350-500 B
1229	Study of Genuine & Forgeries abt (500+) */O 1870s-1950s on IDed homemade pgs in a binder; abt (300+) IDed forgeries w/ many variations incl 1903 Mail Coach issue, many semi-postals B1-12, group of (7) unissued imperf 1917 King Carol, B21 & B24 tete-beche imperf Blks/10 Royal Geographical Jubilee forgeries & much more; some light dup; owner's RV \$3,700+ (NV); few flts but gen F-VF H/NH	EST WP	400-500 A
1230	Huge Accum many (1000s) WWI era Ovpts, mostly in full or reconstructed sheets (100s), incl #240, 241-42, J50-51, RAJ7-8, some normal sheets, also numerous varieties incl shifted Ovpt, double Ovpt, inverted Ovpt, wrong color Ovpt, Ovpt printed on gum side, more, some shifts large enough to create pairs, one w/o Ovpt (Michel #237F for example), Michel notes that some varieties are genuine, others created, proofs or printer's waste, gen F-VF NH w/ possible margin wear or gum disturbances here or there due to storage, few flts but most F-VF	EST WP	500-750 L

LOT	COUNTRIES OF THE WORLD	VALUE	
RUSSIA			
1231	Accum (100s) */O older material 1858-1950s, many nice issues, owner IDed incl Unused: #11, 19 (2), 20 (2), 22, 211-15 imperf, 242-49, 265-68 imperf, 326-27, 328-29, 375-81, 749-56 & Used: #8, 12, 13, 14, 17, 25, 269-72 perf 13 1/2, 330-35, 339-41, 342-44, 625-28, 640-42, 636-39, 643-46, 890-94, C37-39, C50-52 & so much more, few flts but most F-VF	EST WP 250-350	LE
1232	BACK OF BOOK Accum abt (100) */O 20th Cent to 1950s in abt (50) IDed 102 cards incl Unused: B48-51 (2), C12a-13a, C15-19 imperf, C18, C20-25, C30-33, C30-33 imperf, C34-35, C45-49, C75a imperf, C76-76D, CO1, CO2 & Used: B48-51, C16 (2), C37-39 (4), C45-49, C53-57, C83-90, E1-3 & more; owner's CV \$2,566 (NV); gen F-VF H/NH	EST WP 350-450	SE
1233	Collection (1000s) */O/CTO 1875-1962, hinged in a moderately to well filled Schaubek album incl sgls, sets, many short sets, incl airmails; also incl BOB collection mounted in a moderately filled homemade album w/ mostly short sets incl semi-postals, airmails, postage dues, occupations & offices; few flts but gen F-VF H/NH	EST WP 400-500	L
1234	Accum (1000s) */O/CTO on abt (25) stock sheets w/ many diff but w/ some dup, in singles, cplt sets & S/S, nice assortment, time will prove rewarding for you, few flts but mainly F-VF H/NH	EST WP 400-600	B
1235	Accum (100s) */O from old time collector, owner IDed, many have to be researched w/ value to be found, Unused: #1-8, 9, 241a double impression CV \$95, 596 S/S, Used: #14, 195c Blk/6 (1) stamp in center has a tear, high CV, group of unlisted by Scott S/S & miniature sheets of the launching of Venus space probe, few flts but mainly F-VF H/NH, something for everyone	EST WP 400-500	B
1236	Accum abt (100) */O 20th Cent #546//1100 in abt (50+) IDed 102 cards incl Unused: #546-50, 577-79, 577a-79a, 583-88, 589, 590-95, 614, 616, 617A-19, 643-46, 678-86, 693-97, 757-59, 776-79, 784-88, 789-93, 811-16 perf & imperf, 845-49, 850-51, 852-55, 857-58, 909-10 & Used: 678-86 (2), 845-49, 852-55 & much more; some light dup; owner's CV \$3,057 (NV); gen F-VF H/NH	EST WP 500-600	B
1237	Accum abt (200+) Unused 20th Cent mainly #1094//1959 in abt (80) IDed 102 cards incl 1094-97, 1214-21, 1227-29 imperf, 1230-33, 1265-67, 1280-83, 1289-94, 1295-98, 1302-03, 1306, 1323-24, 1326-27, 1343-47, 1350-54, 1359-63, 1392a-93a imperf pairs, 1411-14, 1420-24, 1443-44, 1445-46, 1464-68, 1469-71, 1474-76, 1481-87, 1491-96, 1497-99, 1504-07, 1508-09, 1515-17, 1526, 1532-33, 1536, 1539-40, 1541, 1542-44, 1548-49, 1552-54, 1559-62, 1586-89, 1590-93, 1596-97, 1598-1602, 1604, 1604-09, 1615-16, 1624-27, 1631, 1643-44, 1656-60, 1661-65, 1675-75, 1680-87, 1694-98, 1710-11, 1721-25 & much more; owner's CV \$4,600 (NV); gen F-VF H/NH	EST WP 700-800	B
1238	Accum abt (100+) */O/CTO 19/20th Cent #31//558 in abt (60+) IDed 102 cards incl Unused: #61-63, 62 (2), 67, 68, 71 (2), 72, 88-100, 119-35, 149a, 242-49 perf & imperf, 326-41, 342-44, 349-50, 353-58, 411-12, 480-82, 485-86 (2), 486a, 487-88, 521, 524-28, 531-32, 540-45 & Used: 55-72, 101-04, 261-64, 276-91, 438-40, 452-54, 456-67, 489-509, 524-28, 531-32, 540-45 (2), 546-50 (2), 551-54, 555-58 & more; some light dup; owner's CV \$7,056 (NV); few flts but gen F-VF H/NH	EST WP 900-1,000	SE
1239	Accum (1000+) */O in sgls, cplt sets & S/S w/ loads of topicals, all sorted & in glassines, some w/ cat # & all w/ CV, many higher CV up to \$200, total 2023 CV \$9,460, all from the 20th Cent, no flts noticed & most F-VF H/NH	EST WP 1,200-1,500	L
RWANDA			
1240	Accum (100s) */O in glassines, 102 cards, dealer pgs, auction pgs w/ many topicals incl Butterflies, Animals, Fish, etc, many better sets in the \$5-10 range w/ so much more higher range, CV is very high, great for retail dealer or eBay, few flts but most VF	EST WP 350-450	B

3rd Session - Thursday, May 14, 2026 - 10:00 AM ET

ST HELENA			
1241	79-93 * VF H, 1/2e to 10sh KGV	CV WP 477.65	
1242	101-110 * VF LH, Centenary	CV WP 477.25	
1243	Unused Collection couple (100) 1902-83 in a stkbk incl #48-55, 61-67, 118-27, 130-12, 140-52, 159-72, 209-23 & others, gen F-VF H/NH	CV WP 780.00	LE
ST KITTS & NEVIS			
1244	24-36 * VF H, 1/2d to £1 KGV	CV WP 391.65	
1245	52-62 * VF H, 1/2d to 10sh Tercentenary	CV WP 485.25	
1246	Unused Collection over (160) diff 1903-77 on stkpgs incl: #1-21, 19a, 37-51, 79-90, 107-18, 120-34, 145-60 & others, gen F-VF H	CV WP 880.00	LE
ST LUCIA			
1247	J9-12 var ** VF NH, Blocks of (8), Red Statehood Ovpts on 2c, 4c, 8c & 16c postage dues, footnoted in both Scott & Gibbons w/ CV \$190 for a set	CV WP 1,520.00	
1248	Unused Collection abt (170) diff 1902-77 on stkpgs incl: #43-49, 57-63, 76-89, 95-106, 122-26, 157-69 & others, gen F-VF H/NH	CV WP 645.00	LE
ST VINCENT			
1249	Unused Collection abt (170) diff 1902-77 on stkpgs incl: #71-79, 90-103, 104-16, 118-31, 141-55, 156-69, 226-240 & others, gen F-VF H/few NH	CV WP 815.00	LE

LOT	COUNTRIES OF THE WORLD	VALUE	
1250	Accum (100s) */O singles & cplt sets in dealer pgs, glassines, 102 cards incl Unused: #54, 90-94, 95-103, 104-15, 141-51, extra #151, 169, 195-97, 226-40, 279-94, 407-25, 472-24 (12) & Used: 1B, 3, 6, 9, 12, 13, 14, 15, 17, 22, 23, 24, 25, 26, 27, 28A, 38, 42, many more, nice group for a collector, few flts but mainly F-VF H/NH	EST WP	250-350 B
SAMOA			
1251	Accum (1000+) */O nice material on 102 cards, glassines, dealer pgs w/ many new issues service glassines, wide variety of topical, incl some better Unused: #1e, 8A NG, 25b, 102, 127-32 Blks, 600-18 NH & Used: 16, so many more, a few flts but mainly F-VF H/NH	EST WP	300-400 B
SAN MARINO			
1252	Nice Selection */O on stock page incl (43) stamps w/ #15, 17, 103-07, 149-50, 159, 292-93, 490, B12-17, C10, C80, C90, J51, Q1-15, Q31-32, Q34, Q40-41 & other better, nice clean & F-VF H/NH	CV WP	1,833.00 LE
SARAWAK			
1253	8-21 * VF H, 1c to \$1 Raja Brooke	CV WP	766.50
1254	24 * F-VF H, 5c on 12c Thick Ovpt	CV WP	350.00
1255	109-134 ** VF NH, 1c to \$10 Raja, some light gum foxing	CV WP	402.75
1256	135-154 * VF H, 1c to \$10 BMA Ovpts, #154 is NH	CV WP	335.95
1257	Unused Collection over (175) diff 1869-1971 on stkpgs incl: #1-7, 22-23, 28-31, 32-35, 36-47, 48, 50-70, 79-93, 94-108, 155-79, 180-94, 197-211 & un-cataloged 1c - \$5 Telegraph Ovpts, gen F-VF H	CV WP	1,635.00 LE
SEYCHELLES			
1258	Unused Collection (100s) 1935-82 in a stkbk incl: #125-48, 157-71, 173-90, 198-212, 257-71, 361-69, J1-7 & BIOT 1-15, 16-33, 34-89 & others, gen F-VF H/NH	CV WP	1,060.00 LE
SIERRA LEONE			
1259	140-152 * VF H, 1/2d to £1 KGV Pictorials	CV WP	317.20
1260	153-165 ** VF NH, 1/2d to £1 Wilberforce	CV WP	1,209.00
1261	Unused Collection abt (100) diff 1893-1963 on stkpgs incl: #33b, 33c, 77-80, 173-85, 195-207, 208-20 & others, gen F-VF H/NH	CV WP	575.00 LE
SINGAPORE			
1262	106a ** VF NH, Sesquicentennial S/S	CV WP	600.00 SE
1263	106a ** VF NH, Sesquicentennial S/S	CV WP	600.00 SE
1264	263-275 ** F-VF NH, 1977 Sea Shell definitives (14) sets	CV WP	386.40
1265	Wholesale Group (49) S/S #188a for the 7th SE Asia (SEAP) games in Singapore, CV \$47.50 ea total CV \$2,327.50, all Post Office fresh NH	EST WP	500-650 SE
1266	Unused Collection (28) diff 1948-59 on a stkpg incl #21-48, gen F-VF H/NH	CV	307.00 LE
1267	Unused Collection over (200) diff 1948-76 on lot pgs & glassines incl #21-27, 28-42, 62-69, 86-95a, 101-06, 107-11, 112-15a, 142-43, 144-49, 164-66a, 183-88a, 218-21, 236-39 & others, gen F-VF NH	CV WP	1,340.00 LE
1268	Fantastic Dealer Stock (1000s) sgls, sets & S/S, 1940s to early 1990s in glassines, lot pgs & postal svc envs incl: #21-22 (3), 62-69 (3), 101-06 (2), 107-11, 126-28 (13), 142-43, 144-49 (2), 166a (2), 188a (3), 189-201, 221a (2), 545-47 (20), 548-51 (20) & others, gen F-VF most NH	EST WP	600-800 B
SOLOMON ISLANDS			
1269	1-7 * VF H, Large War Canoes	CV WP	336.00
1270	8-18 * VF H, Small War Canoes	CV WP	255.40
1271	28-41 * VF H, 1/2d to £1 KGV	CV WP	523.75
1272	43-56 * VF H, 1/2d to 10sh KGV	CV WP	260.10
1273	Unused Collection (100s) 1922-83 in a stkbk incl: #53, 67-79, 89-105, 128-42, 149-66, 296-311, 316-31, 397-412A & others, gen F-VF H/NH	EST WP	150-200 LE
SOMALIA			
1274	Collection (175) diff */O on loose Minkus pgs, noted Used: #10-11, 23, J10 w/ crease, F CV \$550; Unused: #12, 119-27, 164-69//C1-6, B5-10, J14-16; owner's recent CV \$1,059 (NV); stamps tightly hinged to pgs, gen F	EST WP	150-250 LE
SOMALILAND PROTECTORATE			
1275	14-20 * VF H, 21/2 a to 5r Bottom Ovpts	CV WP	439.00
1276	27-39 * VF H, 1/2a to 5r KEVII	CV WP	300.50
1277	51-63 * VF H, 1/2a to 5r KGV	CV WP	261.90
1278	Unused Collection abt (120) diff on stkpgs 1903-60 incl: #1-13, 40-48, 64-76, 84-95, 96-107, 116-26, 128-39 & others, gen F-VF H	CV WP	950.00 LE

LOT	COUNTRIES OF THE WORLD	VALUE	
SOUTH AFRICA			
1279	Accum (1000s) mainly unused 1981-87 in (6) Lighthouse stkbks & abt (50+) glassines; mostly mini sheets w/ some partial mini sheets, sgls, sets, short sets & S/S; incl Bophuthatswana, Ciskei, RSA, SWA, Transkei & Venda, some light dup; high FV; gen VF NH (Proceeds benefit APS)	EST WP 300-400	L
SOUTH GEORGIA			
1280	Unused Collection over (50) diff 1963-79 on a stkpg incl: #1-16, 17-30 & others, gen F-VF NH	CV 320.00	LE
SOUTHERN NIGERIA			
1281	Unused Collection (30) diff on a stkpg comprises #10-19, 32-39, 45-56 & others, gen F-VF H	CV WP 650.00	LE
SOUTHERN RHODESIA			
1282	1-14 * VF H, 1/2d to 5sh Admirals	CV WP 270.00	
1283	Unused Collection cplt perf types for the 1931-37 KGV definitives 1/2d to 5sh incl all perf 11 1/2, 12 & 14 types, gen F-VF H or better	CV WP 942.50	SE
SPAIN			
1284	Collection (100s) */O to 1960 in a Scott album incl Used: #285, 345-55, 688 & Unused: 94, 186, 212, 251, 297-305, 359-68, 386-402, 787-91, 795-97, B19-26, C6-9, CB16 & others, mixed cond flts to F-VF H	EST 100-150	A
1285	Accum (100s) mainly unused 20th Cent mainly #909//1323, 2270//3431 in abt (100) IDed 104 cards incl Unused: #433//447 imperf, 983-86 (3), 1095-1104 (4), 1111-14 (4), 1131-39 (4), 1159-68 (4), 3419-24; pre-cancelled 27, 28, 43, 46, 48 & much more; some light dup; owner's CV \$1,375 (NV); gen F-VF H/NH	EST WP 150-250	B
1286	Labels & Revenues abt (325) incl abt (240) Civil War Charity labels, abt (50) Zeppelin etc charity labels, abt (44) other labels & (200) revenues; few flts but gen F-VF	EST WP 200-250	LE
1287	Enormous Dealer Stock in glassines w/ Spain unused */O cplt sets, sgls, Blks to (10), S/S inc #386//2275 & a few airs, many diff w/ dup, (1000+) glassines w/ (5,000+) stamps, owner IDed & CV \$4,450 (NV), many NH & VF, great lot for dealer or eBay	EST WP 450-600	B
STRAITS SETTLEMENTS			
1288	93-104 * VF H, 1c to \$5 KEVII	CV WP 447.00	
1289	N6-N13, N15-N19 * VF H, 1c to \$5 Japanese Occupation H/S in red	CV WP 1,064.25	
SUDAN			
1290	51-59 ** VF NH, "Chinese" Gordon	CV WP 325.00	
SWAZILAND			
1291	Unused Collection over (200) diff 1938-77 on stkpgs incl #27-37, 48-49, 53-66, 67-79, 78b, 79a-b, 80-91, 92-107, 144-59, 160-74, 244-58 & others, gen F-VF H/NH	CV WP 745.00	LE
SWEDEN			
1292	3 O F-VF Arms 6s gray, SOTN 1856 Stockholm cds, 1985 PF Cert, sound	CV WP 1,600.00	
1293	4a O F+ Coat of Arms, 8s yellow orange of 1855, thin paper, Philatelic Foundation Cert stating that it is genuine, cancel of 1857	CV WP 700.00	
1294	4e O VF Arms 8s yellow orange, thick paper, boxed cancel, well centered for these, 1985 PF Cert as "4a yellow orange"	CV WP 575.00	
1295	7 O VF Arms 9 ore violet, light town cancel, well-centered for this, 1986 PF Cert	CV WP 250.00	
SWITZERLAND			
1296	226 ** VF NH, NABA S/S, 1999 Buehler Cert	CV WP 700.00	SE
1297	1075a ** XF NH, Embroidered 5fr, sheet of (4)	CV WP 225.00	LE
1298	Semi-Postal Forerunners, 1912 set of (3) same design, diff languages 10rp red brown, 10cts green & 10cmi carmine, genuine & sound, well-centered, fresh NH, VF+, 1997 Renggli Cert (Zumstein I-III CHF 1,332)	EST WP 500-600	SE
1299	Complete Collection early semi-postals on stkpg: B1 Blk one w/ light crease, B2-24, also B2a tete beche pair; all NH (B12 possibly VLH); gen VF	CV WP 901.00	LE
1300	Used Stock (1000s) 1960-99 organized by Scott # on abt (40) manila stkpgs, moderate to heavy dup, owner's CV \$4,154 (NV), great lot for packet makers or eBay, few flts but mainly F-VF	EST WP 150-250	B
1301	Selection abt (36) on (14) #102 cards consisting of Used: #20, 31 thin, 48, 89, 92 tiny thin, 93, 108a, 111, 244-46, 293//305 (no 300, 301 stain): Unused: #69-75 HR, extra 75 HR, 200-03 HR, 1O8; owner's CV \$4,141 (NV), few flts but gen F-VF	EST WP 300-400	SE
1302	Early Used Accum abt (70) incl (8) cross in shield, abt (59) imperf Helvetia & few later; we leave for you to ID; some cross in shield could be fake; few flts, gen Avg to F-VF	EST WP 300-400	LE
1303	Collection abt (1000+) */O 1850-1959 hinged & mounted on well-filled Minkus pgs incl Unused: #50, 59, 200-03, 242, 244-46, 293-305, 352a, 376-77, B3, B116, B119, B132, B143, B144, B178, C15 & Used: 7, 8, 12, 16, 17, 36-40, 41-48, 63, 98-100, 132-45, 146-63, B4-6, B7-9, B18-20, B21-24, B25-28, C13, C14 & so much more, high CV, few flts but mostly F-VF	EST WP 400-550	LE

LOT	COUNTRIES OF THE WORLD	VALUE	
TANGANYIKA			
1304	10-28 * VF H, Giraffe	CV WP 820.50	
1305	23a-27a * F-VF H, 1sh to 10sh Giraffes w/ Sideways Wmks	CV WP 481.25	
1306	29-35,37-44 * VF H, 5c to £1 KGV (less 30c ultramarine & black)	CV WP 532.75	
THAILAND			
1307	1117a var ** VF NH, 1985 imperf THAIPEX S/S, footnoted in Scott	CV WP 600.00	LE
1308	Selection better singles & sets (most CV \$50 & above) */O incl Used: #5, 7, 124, 145-56, 221-22, 253-54 & Unused: #304-11, 312-14, 414-17, 428-29, 450-58, 460-63, 469-84, B20, C1-8, cond gen F-VF, interesting group, F-VF	CV WP 2,144.00	LE
1309	Accum Earlies abt (108) largely used & largely Ovpts pulled from multiple collections, noted Unused: #1 NH, 4 adhesion, 19 HR, 301 NH; Used: 2, 3, 5; rest we leave for you to ID, could be some better; few flts but gen F-VF	EST WP 150-200	LE
1310	Dealer Stock & Accum (1000s) */O 1883-2000s w/ sgls, cplt sets & S/S, nice variety w/ dup incl Unused: #1, 2, 143, C3 & Used: #20, 87, 89, 117, 181, 239-42, 253, 281, 305, 328, C7 & a dealer table book w/ abt (100) mostly all used, few flts but mainly F-VF	EST WP 450-550	L
TONGA			
1311	38-52 * VF H, 1/2d to 5sh	CV WP 309.70	
TRINIDAD & TOBAGO			
1312	Unused Collection over (100) diff 1922-69 on stkpgs incl #21-31, 34-42, 50-60, 64-65, 72-83, 82a-83a, 90-102, 144-59 & others, gen F-VF H/NH	CV WP 625.00	LE
1313	Unused Dealer Stock (100s) sets & S/S from 1960s-80s w/ dup incl #244a (4) & others, many nice topicals, gen F-VF NH	EST 100-150	B
TRISTAN DA CUNHA			
1314	Unused Collection over (300) diff 1952-82 arranged in a stkbk incl #1-67, 71-84, 113-15, 141-52, 162-73, J1-5, gen F-VF most NH	CV WP 580.00	LE
TURKEY			
1315	Beautiful */O Collection (1000s) */O, on quad pgs ea IDed by Scott #, very interesting w/ lots of better, also some unlisted & related stamps, not listed in Scott, Unused: #11, 12, 17, 18, 24, 33, 34, 35, 37, 42-44, 48, 55-62, 74-76, 84-85, 87, 89, 340-43, 472-73, 479-81, 519-22, 805-10, 855-62, 869-73, 978-89, 1110-17, 1158-66, C1, C4-5, C9, C19-21 & Used: #344-49, 1059-73, B1-2, B7-15, B38-45, so many more, excellent start for a collection, few flts but most F-VF	EST WP 500-650	B
TURKS & CAICOS			
1316	Unused Collection (100s) 1900-83 on stkpgs incl: #1-34, 36-43, 44-57, 60-70, 78-89, 105-17, 121-35, 158-71, 217-30, 265-79, 360-74 & others, gen F-VF H/NH	CV WP 1,180.00	LE
VATICAN CITY			
1317	38a ** VF Surcharged 2.55L on 2.50L Hz pair, L stamp missing comma, R stamp normal, genuine per 1986 Pinchot Cert	CV WP 1,890.00	
1318	Collection on stock page w/ unused from 1929-53 incl #1-13, 19-34, 41-46, 47-54, 122-31, 149-53, B1-4, E1-2 & more, cond gen F-VF w/ better values H/NH	CV WP 1,095.50	LE
1319	Accum (100+) */O on dealer pgs w/ dup incl mixed unused & used #13//173, B4, C16, E1//E12, Q1-15, few flts but mainly F-VF H/NH	CV WP 1,866.00	SE
1320	Unused Collection (100s) 1929-78 in mounts in a Minkus album incl: #1-13 & E1-2, 19-34, 41-46, 47-54, 55-60, 61-67, 122-31 & E11-12, 149-53, 173, B1-4, C1-15, C16-17, C18-19, C20-21, C22-23, J1-6, Q1-15 & others, nearly cplt for the period gen F-VF H/NH	APX CV WP 2,300.00	B
1321	Collection many (100s) unused 1938 to mid 2012 (few partial sets earlier), on homemade pgs in (2) binders, incl #192//1504 missing only 850-56 but incl booklets; almost all NH & gen F-VF+	EST WP 200-250	L
1322	Collection & Stock; (2) Lindner T albums w/ slipcases, pgs 1929-95, few earlies, scattered to 1950, appears cplt 1951-85 w/ a few after, incl 1952 S/S VLH; Minkus album w/ unused in black mounts, pgs 1964-85, 90% complete, incl (2) booklets; (2) 3-ring binders w/ extras, one w/ manila pgs w/ Blks, S/S, mini-sheets & booklets, light dup; 2nd w/ Vario style pgs w/ more dup, some earlies, mid-century & several pgs up to early euro era (2000s), incl several S/S & some US Space program cacheted covers franked w/ Vatican stamps; some earlies hinged or no gum, vast majority NH, gen VF	EST WP 300-400	L
1323	Collection (100s) */O mounted (could not check to see if NH or H because of the mounts) in Minkus album w/ pgs 1929-63 incl Unused: #1-13 & E1-2, 19-34, 41-46, 47-54, 55-60, 61-67, 122-31 & E11-12, 155a S/S, C16-17, C18-19, C20-21, C22-23, J1-6, Q1-15, owner's CV \$5,200 (NV), should be some NH but no promises, no flts seen, F-VF to VF	EST WP 300-400	A
1324	Unused Collection abt (1500) diff highly cplt (but for #35-41) for 1929-2009 in a Scott hingeless specialty album, a few earlier sets are LH but for the most part the rest incl the better airmails C9-C23 are NH, highly attractive & gen VF NH	EST WP 1,000-1,250	HWC-A

LOT	COUNTRIES OF THE WORLD	VALUE	
VENEZUELA			
1325	Mostly Used Collection on Filven album pgs to 1972; scattered earlies, more starting 1910s, well-filled 1950s-60s; incl 1951 State Arms series abt 90% complete used (regulars & airs); good airs & a few other BOB and several S/S; some tropical toning as collection is from there; gen F-VF	EST WP 140-180	L
VIRGIN ISLANDS			
1326	Unused Collection (100s) 1866-1982 in a stkbk incl: #1, 16-17, 20, 21-28, 29-37, 38-48, 49-52, 53-66, 76-87, 90-91, 102-13, 115-27, 128-39, 144-58, 206-22, 284-300, 364-80 & others, gen F-VF H/NH	CV WP 1,250.00	LE
YUGOSLAVIA			
1327	Collection (1485) diff */O on loose Minkus pgs to 1983, incl Forerunners; good selections, a few minor flts, owner's recent CV \$835 (NV); gen F-VF H	EST WP 120-160	LE
REGIONAL COLLECTIONS			
Asia			
1328	Accum (1000s) */O 19/20th Cent to the 1980s in an album & (2) binders incl Unused: Japan #283a, Neth Indies 250-62, Indonesia 359-61, 368/40, B69-76, J130-37, Philippines 207-10, 354-60 & plenty of post independence issues to the 1980s, cond varies flts to F-VF H/NH	EST 200-250	L
Benelux			
1329	Accum (1000s) */O 10/20th Cent w/ dup, bulk of value in Neth, some values to abt \$20, also incl Antilles, Indies & Surinam w/ some Belgium all on album or stock pgs, mixed cond flts to F-VF H	EST 100-150	L
British Empire			
1330	Accum abt (100) */O 19th/early 20th Cent in lDed glassines, mainly British Europe, Middle East & Pacific incl Unused: Aden #8, 9, Aitutaki 5, Australia 144, 151, 154, J39, Bahrain 96, Cook Is 23, 24, 43, Gibraltar 31, 60, 109, 142, NZ 158, 159 & Used: Cyprus 11, Gibraltar 14, 31, 54, 122, Malta 58, NSW 44, Tasmania 14, 23a, 23b, 28, 32, 32c, 34, 92, much more; owner's CV \$1,600 (NV); few flts to gen F-VF H/NH	CV WP 1,600.00	LE
1331	Unused Dealer Stock in glassines incl Brit Antarctica #64-67 whales (28) sets in corner Blks, Cocos Is 225-36 Blks, Jamaica 116-28 (7) cplt sets, gen VF NH	CV WP 1,794.00	SE
1332	OMNIBUS 1948 KGV SILVER WEDDING Unused Collection from (21) diff Colonies incl GB, Bahrain, Bermuda, Malacca, Penang, Malta, N Rhodesia & Pitcairn among others, as well as many of the single low values, gen F-VF H	EST 125-150	LE
1333	Unused Accum (100s) 1970s-80s w/ dup in glassines & a stkbk incl Bermuda #269-71, S Africa 374-85 Blks, SWA 343-58 Blks, 363-371 Blks/6, 373-76 Blks/6, 1978 QEII Coronation Silver Jubilee S/S, various Channel Is & more, gen F-VF NH	EST 150-200	B
1334	Unused Accum (100s) 1930s to early 1980s in (3) stkbks incl: GB #267-68, 286-89, Nfld 233-43, New Hebrides 155-166, Niue 41-44, S Rhodesia 33-36, 81-94, 95-108, Tanganyika 45-56, O1-27, Rhodesia 208-35 & others, gen F-VF H/NH	EST WP 200-250	B
1335	Unused Accum (100s) sets & sgls 1920s-80s in glassines & stock cards incl: Nfld #233-43, Brunei 194-209, Dominica 268-81, Ascension 23-30, Tonga 100-13, S Nigeria 45-53, Penrhyn 62-63, Falkland Is 260-74, Tristan 222-33, 332-43, ZES 260-74 & more, many topicals, gen F-VF H/NH	EST WP 200-300	B
1336	Accum (1000s) */O in albums, binders, folder, pgs, etc incl a nice Ghana collection to 1959-67 Norfolk Is #1-13, Christmas Is 117-32, 162-73, 196//211, Guernsey 8-23, Jersey 7-21, Australia Blks from the 1990s, various S Africa & SWA Ovpts & various pre-1960 Omnibus material, some Malaya, gen F-VF H/NH	EST 200-250	L
1337	Accum (1000s) */O 19/20th Cent on album & stock pages, cards etc incl used Victoria #15-16 & unused Queensland 111, Tasmania 58, 80, 81, Tristan 1-12, 28-41, 55-67, Pitcairn 1-8, NZ 229-41, L1-4, Norfolk Is 1-42, plus a binder of Omnibus issues & dozens of 1970s-80s era S/S many topical gen F-VF H/NH	EST 200-300	L
1338	Accum (1000s) */O mainly 20th Cent some to the 1980s w/ dup on stock & album pgs in vinyl sleeves incl Unused: Penrhyn Is #13-16, 25-34 & a 1953 QEII Coronation omnibus set. (100s) 1977-78 QEII Silver Jubilee & Coronation sets & S/S, also used w/ Ireland #35, 76, 149-50, 153-60, 163 -66, various Malaya & area, Ceylon & more, mixed cond to F-VF H/NH	EST 250-350	L
1339	Accum (1000s) */O 19/20th Cent on abt (100+) album & stock pgs incl sgls, sets, short sets & a few covers, nice mix of common & mid-range values w/ a few higher values, many diff countries, some light dup, few flts but mainly F-VF	EST WP 300-450	B
1340	SOUVENIR SHEETS Unused Accum also mini sheets, bkls & some gutter pairs mostly diff in glassines from the 1970s to early 1980s, lots of omnibus incl QEII Silver & Coronation Jubilees, Queen Mother, Rowland Hill, Captain Cook, etc, some better incl Hong Kong #298a, 308a & others, gen VF NH	EST WP 300-400	B
1341	Country Groupings on quadrille or stock pgs; India & States abt (180) diff mostly used CV \$155; Australia & States abt (237) diff incl some NZ, CV \$550; Canada abt (139) diff mostly used incl mint booklet panes, Nfld, more, CV \$777; CV by owner from abt five years ago (NV); additional group on dealer cards, incl Australia 177-79 used, Bermuda 6-7 used, Canada 112 HR F, Falkland 17 HR, GB used Seahorses 2sh6d & 5sh (3 of each); NZ C1-4 H and three high values w/ revenue cancels (Nyasaland & Perak); expect faults, gen F+	EST WP 300-400	LE

LOT	REGIONAL COLLECTIONS	VALUE	
1342	NEW ISSUES Large Accum (1000s) sets, S/S, mini sheets, booklets, etc, in new issue glassines from 1980s to mid 2000s incl: GB, Channels Is, Br West Indies, Bermuda, Tristan, Ascension, Tuvalu, Pitcairn, Kiribati, Tonga & other Pacific Islands, Hong Kong, Brunei & much more, most in original packaging (no outer env), all purchased from Herrick, original invoices (included) total over \$15,000! gen F-VF NH	EST WP 1,500-2,500	L
British Africa			
1343	Accum abt (100+) */O 19th/early 20th Cent in IDed glassines incl Unused: Bechuanaland Protectorate 73, Gambia 108, Gold Coast 14, 62, KUT 93, Niger Coast Protectorate 45, 48, N Rhodesia 49, Seychelles 23, 24, Sierra Leone 1a, 14, 15, 18, S Africa 137-39, SWA B4, B6-8, B10, B11 (2) & Used: Cape Good Hope 1, 2, Gold Coast 32, 110-11, KUT 93, Mauritius 56, 112, St Helena 8, Sierra Leone 168-69, Transvaal 259, much more; owner's CV \$2,000+ (NV); few flts to gen F-VF H/NH	CV WP 2,000.00	B
1344	Collection (100s) */O 19/20th Cent to the 1960s on computer pgs in a binder, (25) diff Colonies from Basutoland to Zululand incl used Basutoland #26-28, 56 & unused 40, 54-55, Gambia 146-47, 167, Gold Coast 126-27, 130-31, 142-43, 148-59, Niger Coast 37-48, N Rhodesia 45, Nyasaland 33, 50, 68-81, Swaziland 17-18, 19 used, 48-49, 55-66, 67-79, 79a-b, 80-107, Zanzibar 48, 224-25 & others, cond varies on some to much F-VF H	EST WP 500-600	A
British America			
1345	Accum abt (150+) 19th/early 20th Cent in IDed glassines incl Unused: Ascension #4, 6, 30, Bahamas 172, Barbados 50, 62 NG, Brit Guiana 58 NG, Brit Honduras 8 NG, Fiji J17, J18, Grenada 75, Jamaica 7, 15, 173, 174, Leeward Is 37, Nevis 5 NG, 19, St Lucia 28, Trinidad 69, 80, 107, Turks Is 50, Virgin Is 1 & Used: Ascension 53, Brit Guiana 20, 27, Cayman Is 117, Jamaica 2, 5, Leeward Is 32, 33, St Lucia 8, 17, 19, St Vincent 27, Tobago 4, 10, Trinidad 88, much more; owner's CV \$2,300 (NV); few flts to gen F-VF H/NH	CV WP 2,300.00	B
1346	Accum (1000s) Used mostly 1945-2013 on abt (50+) Vario & Hagner stkpgs sorted by country in chronological order incl sgls, sets, short sets, nice mix of commons & mid-range values w/ much Bahamas, Barbados, Belize, Bermuda, Cayman Is, Dominica, Grenada, Guyana, Jamaica, Montserrat, St Lucia, Trinidad & Tobago & more, all diff, gen F-VF	EST WP 400-500	B
British Asia			
1347	Accum abt (150) */O 19th/early 20th Cent in IDed glassines incl Unused: Travancore #3, Montserrat 142, Sarawak 11 & Used: India 4, 96, Cochin 34c, Patiala 113, Kedah 13, 26a, Penang 2, Perak 85a, Trengganu 17, N Borneo 50, 95, 134, Sarawak 124, Straits Settlements 239A, N23, much more; owner's CV \$1,000+ (NV); few flts to gen F-VF H/NH	CV WP 1,000.00	B
1348	Collection/Accum (100s) on Vario pgs mainly Indian area (no India), incl unused Burma #2N42-50, classic Nepal imperfs, unused Pakistan 24-35, 66-72, Bahawalpur 2-12, O1-2, O5-6, O11-13, O14-24 & others, mixed cond to F-VF H	EST 100-150	LE
British Middle East			
1349	ARABIAN AREA Unused Collection over (140) diff 1940s-60s in sets in a stkbk incl Bahrain #62-63, 81-90, 99-114, 119-29, Qatar 1-15, Kuwait 120-28, 129-39, Oman 25-26, Trucial States 1-11 & others, gen F-VF H/NH	CV 425.00	LE
1350	NH Selection: Bahrain #78a, 96-98 corner Blks; Kuwait 101 pair; Oman 26 pair; Qatar 13-15 corner Blks; VF	CV 543.00	SE
Eastern Europe			
1351	Large Accum (1000s) */O 19/20th Cent to the 1970s on album & manila stock pgs incl good Russia w/ unused #242-45 & (100s) unused sheets from the 1960s-70s, also Poland, Czech, Bulgaria, Romania, Hungary, Yugoslavia & others, mixed cond flts to F-VF H/NH	EST 200-250	L
1352	Collection WWII era on blank Lindner T pgs in blue album, incl 1941 German-Occupied Estonia & Lithuania locals (Pernau, Telsiai); Croatia mini-sheets w/ dup, Bulgaria & Romania 1940s commems & S/S, more; gen F-VF H/NH	EST WP 240-280	L
Europe			
1353	LIECHTENSTEIN & LUXEMBOURG (1000s) */O in (500+) glassines incl dup, owner IDed & CV \$2,077 (NV), up to mainly (10) ea incl: Liech #4//760 & BOB, Lux #242//694 & BOB, nice variety, few flts but mainly F-VF H/NH	EST WP 250-350	B
1354	Single Country Collections (1000s) */O/CTO mostly 20th Cent hinged in (2) albums incl a lightly to moderately filled Scott Specialty Germany & Area album 1872-1949 incl semi-postals, airmails, occupations, Zones & some states; a well filled Minkus album of Poland w/ BOB 1919-60; both collections incl sgls, sets, short sets, S/S & a few sheets; few flts to gen F-VF H	EST WP 300-400	L
1355	Single Country Collections (1000s) */O/CTO 19/20th Cent mounted on moderately filled homemade pgs in (5) 3-ring binders, mostly sgls & short sets incl Austria & France BOB Collections to 1970s incl semi-postals, airmails, postage dues, special delivery, military, newspaper, parcel post & offices; GDR Collection mostly CTO 1949-68, Italy Collection 1970-78 also incl BOB, Portugal Collection 1862-1967; few flts but gen F-VF H/NH	EST WP 400-500	L
1356	Single Country Collections (1000s) */O mainly 20th Cent, mounted on homemade pgs in (14) 3-ring binders incl sgls, sets, short sets, a few PPC & covers; countries incl Austria, Belgium, Bulgaria, France, Germany & Area, GB, Hungary, Ireland & Poland; some very light dup; few flts but gen F-VF H/NH	EST WP 500-600	L (2)

LOT	REGIONAL COLLECTIONS	VALUE	
Latin America			
1357	Collection/Accum (1000s) */O 19/20th Cent w/ dup some to the 1980s in binders, folders, etc incl useful Argentina, Ecuador #160-64 & Venezuela 136, much Paraguay, El Salvador, Guatemala C151-56, Mexico & more, mixed cond to F-VF H/NH	EST 150-200	L
1358	Accum (1000s) */O 19/20th Cent w/ dup mainly on album & stock pgs in vinyl holders incl Unused: Ecuador #160-64, El Salvador 1-4, 5-6, 13-17, 481a-d, 516-19, Guatemala 1-4, 11-14, 17-18, 20, 69, Honduras CO6-14 (8) & Venezuela, Uruguay, Paraguay, Brazil, Mexico, Bolivia, Argentina w/ sheets & other, mixed cond flts to F-VF H/some NH	EST 250-350	L
1359	FORGERIES Accum abt (700) */O Forgeries attributed to Fournier, Spiro & others, mounted on quad pgs or on well filled Vario pgs in a binder; countries incl Dominican Rep, Guatemala, Honduras, Mexico & more, many sheets & scrap; few flts to gen F-VF H/NH	EST WP 400-500	A
Middle East			
1360	Accum (1000s) */O 19/20th Cent w/ dup in albums & binders incl Turkey, Israel tabs 1955-70, Syria & Tunisia but the best is Egypt w/ used C5-25 & unused #291a, 294a, 298a, B9-12, C143-44 & others incl much BOB, cond varies flts to F-VF H	EST 200-300	L
Scandinavia			
1361	Accum (100s) */O 19/20th Cent w/ few dup on cards, glassines, stkbk, etc incl Used: Finland #9, 10, 35, 45, Norway 11, 13 & Unused: B4 (2), B8, Faroe Is 94a, 120a, 138a, Denmark 26lk Blk/8 & Used: 11, P1-10 & others, cond varies gen F-VF H/NH	EST 125-150	B
1362	Accum (1000s) */O 19/20th Cent to the 1970s on stock & album pgs incl Used: Norway #4, 5, 8, 14, 15, 18, 26, Sweden 6, 7, 11-12, 13, 16, 20, 21, 24-27 plus Finland & a little Denmark, mixed cond flts to F-VF H	EST WP 150-200	L
1363	Accum better incl DWI #24b unused H & toned UL corner, Faroe Is (11) Denmark stamps w/ Faroe Is cancels, Finland B31-33 unused NH imperf prs Skiing set, Sweden C8c Blk perf on all (4) sides NH, flt but gen F-VF H/NH	EST WP 200-300	SE
1364	Well-filled */O collections on Minkus pgs (loose or in album); incl Denmark to 2010 (\$4,600), Greenland to 2009 (\$1,994), Norway to 2016 (\$4,157) & Sweden stamps to 1990s, pgs to 2016 (\$2,479) (owner's recent CV - NV); some minor flts in Classics F+, modern gen VF unused are all hinged	EST WP 800-1,000	L
1365	Collection many (100s) */O in Scott album to 1946 incl Denmark CV \$5,200, Finland \$1,669, no bad teeth coat of arms, Iceland \$2,575, Norway \$3,618, Sweden \$3,636, few Greenland & Karelia; see web photos for some highlights; few flts but gen F-VF, owner's CV (NV)	EST WP 1,500-1,750	A
Trucial States			
1366	FUJEIRA (100s) */O incl many topical w/ cats, sports, ships, famous people, etc, nice variety w/ some dup, mostly F-VF H/NH	EST WP 150-250	B
West Europe			
1367	Accum (1000s) */O 19/20th Cent in (15) albums, binders & stkbks incl Belgium, Denmark, France, Greece, Liech, Lux, Neth, Portugal, Spain, Switz & others, values to abt \$50, mixed cond flts to F-VF H	EST 200-300	L
TOPICAL COLLECTIONS			
Topicals			
1368	ANIMAL SOUVENIR SHEETS Unused Collection abt (155) diff 1970s-2010s from over (65) diff countries, on stkpgs, incl Butterflies & Insects, Birds, Mammals, Reptiles, etc, quite a Zoo! gen VF NH	EST 150-200	LE
1369	DOMESTIC ANIMALS Dealer Stock neatly organized in (2) 6x9 counter books, Afghanistan to Zambia, sgls, full sets, se-tenants & S/S, ea labeled by Scott# & recent RTL or CV from \$1.35 to \$57 but mostly in the \$5-15 range; very minor dup, a few booklets & Cinderellas, noted barnyard animals & livestock plus rabbits, camels, etc; most are likely NH VF ex-Stamp Smith	EST WP 200-250	B
1370	ANIMALS Accum abt (3000) sheets, mini sheets & S/S, bundled in groups of (100) in IDed glassines, incl Dogs, Pigs, Dinosaurs & Prehistoric Mammals, Cows, Mongoose, Zebras, Gorillas, Rhinos, Oxen, Deer, Galagos & Large Cats; heavy dup; CV \$14,560 (NV); gen VF NH	EST WP 1,000-1,200	HWC
1371	ARCTIC Accum abt (850+) mostly unused 20th Cent Arctic themed sgls, sets, short sets, S/S, mini sheets & a few cvrs in a Lighthouse stkbk incl Unused: Argentina #1456, 1559 (2) sheets, BAT 258, Hungary C60 sheet/100, Russia 3164 (2) sheets, 5496-97 sheet/25, also incl (9) diff Arctic Mercy Flights & NZ used #132 w/ "King Edward VII Land Arctic Expedition" Ovpt; owner's CV \$1,250 (NV); few flts but gen F-VF H/NH	EST WP 400-500	A
1372	ART & CULTURE Dealer Stock neatly organized in (10) 6x9 counter books, Aitutaki to Yugoslavia, full sets, se-tenants & S/S, ea labeled by Scott# & recent CV mostly in the \$5-20 range; very minor dup, topics incl (2) binders ea Cartoons (not Disney, see other lot), Textiles, Crafts, (1) binder ea Circus, Clocks, Folktales, smaller amts magic & fireworks; good variety, most are likely NH VF ex-Stamp Smith	EST WP 700-900	L
1373	ART Dealer Stock neatly organized in (9) 6x9 counter books, Afghanistan to Zambia, sgls, full sets, se-tenants & S/S, ea labeled by Scott# & recent RTL or CV, from \$1.50 to \$210 (PRC #1904) but mostly \$5-20 range; art from cave paintings to modern art, the Classics, portraits, religious, native, Japanese, design; occasional dup a good mix of "regular" & "topical" countries; most are likely NH VF ex-Stamp Smith	EST WP 800-1,000	L

LOT	TOPICAL COLLECTIONS	EST WP	VALUE	
1374	AUTOMOBILE Dealer Stock neatly organized in (3) 6x9 counter books, Afghanistan to Zambia, full sets, se-tenants & S/S, ea labeled by Scott# & recent CV, from \$1.50 to \$20; very minor dup, noted Belgium B1052-55, GB #1976a, Isle of Man 1319-24, Malaysia 305-07, Niger 963, Philippines 3743, plenty of "topical" countries but also many regulars; most are likely NH VF ex-Stamp Smith	EST WP	250-350	L
1375	AVIATION Dealer Stock neatly organized in (5) 6x9 counter books, Aitutaki to Zambia, 1970s-2010s, commercial, historic, military aircraft, singles, full sets, se-tenants & S/S, ea labeled by Scott# & recent RTL or CV, from \$1.50 to \$40 but mostly \$5-20 range; very minor dup, noted Bulgaria C78a imperf, Cayman #867-72, China PRC C1-5, Fr Polynesia C121, Nevis 460-63 imperf Blks, NZ C6-8, PNG 923, Sweden Canary Is label booklet; plenty of "topical" countries but also regulars; most are likely NH VF ex-Stamp Smith	EST WP	500-750	L
1376	BALLOONS & BIKES (2) Dealer 6x9 counter books w/ WW stock of sgls, sets, se-tenants & S/S; noted historic & modern ballooning, Zeppelins, bicycles, motorcycles & other similar; pgs marked by Scott# & recent CV, most in the \$3-\$20 range, very little dup, most appear to be NH VF ex-Stamp Smith	EST WP	140-180	B
1377	BIBLE Themed stamps in homemade album, WW stamps incl Palau #303, 321, Israel, Malta, much Vatican incl #275-80 FDC Coteau cachet, C45-46 FDC, sheet #1236 & silver foil 1237; mostly unused stamps, also a few FDC; gen VF	EST WP	100-140	L
1378	BIRDS Huge Dealer Stock neatly organized in (16) 6x9 counter books, Abu Dhabi to Zimbabwe, sgls, full sets, se-tenants, S/S & M/S, ea labeled by Scott# & recent RTL or CV, from \$1.50 to \$220 (Barbuda #865-66a) but mostly \$5-25 range; very minor dup, noted Aland 340, Chad C84 imperf, China PRC 1889a booklet (2), Congo C45-51, Ethiopia 1110-13 (3), Madagascar C72-74, Malawi 233-45, New Zealand B63-64 sheets, Philippines 2506-08 (2), Qatar 279-86, Samoa 725-40, Surinam 1450, Swaziland 405 (2), Tuvalu O33-44, Uganda 350, both "topical" & "regular" countries; also booklets, 3-D stamps, Cinderellas incl Lundy; most are likely NH VF ex-Stamp Smith	EST WP	1,400-1,800	L (2)
1379	BIRDS Accum abt (2800) sheets, mini sheets & S/S, bundled in groups of (100) in IDed glassines, incl many diff species of birds; heavy dup' CV \$20,635; gen VF NH	EST WP	1,500-2,000	HWC-L
1380	BOOKLETS (100s) */** mostly all cpl't w/ panes, wide variety incl Aland, Belgium, Canada, Denmark, France, GB, Ireland, Norway, Sweden, Switz, UN & many more, excellent group in VF H/NH	EST WP	350-500	B
1381	BOOKLETS abt (340) mostly in IDed glassines, mostly Br Empire & Scandinavia incl much Sweden; priced \$2-\$50, owner's total retail \$3,000+ (NV), gen F-VF	EST WP	750-900	B
1382	BUGS Dealer Stock neatly organized in (2) 6x9 counter books, Afghanistan to Zimbabwe, full sets, se-tenants & S/S, ea labeled by Scott# & recent CV, from \$1.50 to \$30 but mostly \$5-15 range; occasional dup, noted caterpillars, bees, beetles, some moths & butterflies; good mix of "regular" & "topical" countries; most are likely NH VF ex-Stamp Smith	EST WP	350-450	B
1383	BUILDINGS Dealer Stock neatly organized in (4) 6x9 counter books, Aitutaki to Zambia, singles, full sets, se-tenants & S/S, ea labeled by Scott# & recent RTL or CV, mostly \$3-15 range; much Statue of Liberty, also dams, old & modern bridges, windmills, castles, houses, modern architecture & more; noted Algeria #1443, Belarus 1042-43, France 5592-5603, Gambia 677-86, Jersey 1381, Malta 1280-84, Portugal 976-79, St. Vincent 4082, Spain 585c, very minor dup, most are likely NH VF ex-Stamp Smith	EST WP	200-300	L
1384	BUTTERFLIES/SNAKES Unused wholesale lot Papua New Guinea #1226-28 in sheets/25, (200) sheets per issue; #1231, 1233, 1234 in sheets/25, (400) sheets per issue; high FV; heavy dup; gen VF NH (Proceeds benefit APS)	EST	150-250	L
1385	BUTTERFLIES (3) Overflowing stkbks jam packed w/ sets, Blks, S/S, mini-sheets, imperfs & more, WW coverage from "regular" countries as well as the "topical" ones, minor dup, also some other insect & flower topicals sprinkled in; good dealer lot, a few bends from storage, gen VF NH	EST	400-500	L
1386	BUTTERFLIES Accum abt (900) sheets, mini sheets & S/S, bundled in groups of (100) in IDed glassines, incl many diff species of butterflies; heavy dup; CV \$8,950 (NV); gen VF NH	EST WP	700-800	B
1387	BUTTERFLIES Dealer Stock neatly organized in (6) 6x9 counter books, Afars & Issas to Zambia, sgls, full sets, se-tenants, S/S & M/S, ea labeled by Scott# & recent CV or RTL from \$2 to \$160 (Macao 517a) but mostly \$5-20 range; occasional dup, good mix of "regular" & "topical" countries 1960s-2010s; most are likely NH VF ex-Stamp Smith	EST WP	800-1,000	L
1388	CATS (Domestic) Dealer Stock neatly organized in (7) 6x9 counter books, Afghanistan to Zambia, sgls, full sets, se-tenants, S/S & many M/S, ea labeled by Scott# & recent retail or cat value, from \$1.50 to \$30 but mostly \$5-20 range; very minor dup, plenty of "topical" countries but also some regulars like Australia, Malaysia, Finland, Sweden, Japan, etc; most are likely NH VF ex-Stamp Smith	EST WP	900-1,000	L
1389	CHESS Dealer Stock filling a 6x9 counter book, Andorra to Uruguay, singles, full sets & S/S, ea labeled by Scott# & recent prices from \$1-\$75 but mostly \$5-15 range; occasional dup, noted Cuba #463-65//C44-46/E14, Djibouti 1095, Indonesia 847-49, Iran 1676a, Russia 3232a-d, Sweden 1430-45; good balance of "regular" & "topical" countries; most are likely NH VF approx RTL \$1,222; ex-Stamp Smith	EST WP	300-400	B
1390	CHRISTMAS Unused wholesale lot Niue in (4) original boxes incl #457-60 in sheets/16, abt (1000+) sets; 552 abt (1500) S/S; 573-76 in half sheets of (12), abt (1600) sets; 662-66 in sheets/16, abt (2000) sets; heavy dup; high FV; gen VF NH (Proceeds benefit APS)	EST	200-300	L

LOT	TOPICAL COLLECTIONS	VALUE	
1391	CHRISTMAS Dealer Stock neatly organized in (9) 6x9 counter books, Aitutaki to Zimbabwe, sgls, full sets, se-tenants & S/S, ea labeled by Scott# & recent retail or CV, from \$1.20 to \$56 but mostly \$5-15 range; very minor dup, plenty of "topical" countries but also regulars; noted a few proofs & booklets; most are likely NH VF ex-Stamp Smith	EST WP 800-1,000	L
1392	COINS Dealer Stock filling a 6x9 counter book, Aruba to Virgin Is, sgls, full sets & S/S showing coins & paper money, each labeled by Scott# & total marked CV abt \$965; occasional dup, noted Australia #1758, Bahamas 284-87, China PRC 1740-47, Cook Is 406-07 sheets of (5) +label CV \$150, Costa Rica 535, Monaco 2261-62, Peru 1654; good balance of "regular" & "topical" countries; most are likely NH VF ex-Stamp Smith	EST WP 300-400	B
1393	DINOSAURS Dealer Stock organized in (2) 6x9 counter books, Angola to Zambia, full sets, se-tenants & S/S, ea labeled by Scott# & recent RTL or CV, from \$2 to \$80 but mostly \$5-20 range; occasional dup, noted Angola #1054-55, Barbuda 1320-21, Canada 2824-28, Mozambique 2590, Nauru 556-63, Zambia 9498; mostly "topical" countries; most are likely NH VF ex-Stamp Smith	EST WP 200-300	B
1394	DISNEY Dealer Stock filling (3) 6x9 counter books, Anguilla to USA, full sets & S/S, ea labeled by Scott# & recent prices from \$3 to \$22 but mostly \$5-15 range; occasional dup, noted Bhutan #553-56, Grenada 2700 (2), Nevis 740-47, Palau 340, St Vincent Grenadines 819-26, Uganda 888-96; most are from the Caribbean & similar; most are likely NH VF; ex-Stamp Smith	EST WP 350-450	L
1395	DOGS Dealer Stock organized in (4) 6x9 counter books, Afghanistan to Zambia, full sets, se-tenants, M/S & S/S, ea labeled by Scott# & recent RTL or CV, from \$1.50 to \$85 but mostly \$5-20 range; occasional dup, some from "topical" countries but plenty from "regular" ones as well; most are likely NH VF ex-Stamp Smith	EST WP 400-500	L
1396	DUCKS Accum abt (100) Unused Ducks 1980s-2000s in a binder, plastic pgs & loose in a box, incl sgls, Blks, S/S, mini sheets, sheets, Fleetwood folios, bkls, cacheted UA FDC, FDC ceremony programs & more; countries incl Australia, Canada, GB, NZ, Rattlesnake Is & Russia; gen F-VF NH	EST WP 200-300	L
1397	ELVIS PRESLEY Unused wholesale lot St Vincent #874-77 in sheets/50 & S/S 878-81 grouped in (200s) or (300s) in plastic pouches, abt (500+) sets; high FV; heavy dup; gen VF NH (Proceeds benefit APS)	EST 150-250	L
1398	EUROPA Unused Collection (100s) appears highly cplt 1966-83 in mounts in (3) W/A specialty albums, incl 1972 Andorra (Sp) & most S/S, gen F-VF NH	EST 150-200	L
1399	EUROPA -1956-2000 (100s) group on W/A pgs in mounts 1960-71 in cplt sets, Minkus album pgs 1962-69 all hinged, stkbk w/ 100+ cplt sets 1960s-70s, LindNer hingeless album w/ pgs 1956-75 (100s) mostly NH, (100+) 107 dealer cards w/ cplt sets w/ dup, many diff countries, nice lot for eBay dealer, F-VF H/NH	EST WP 250-350	L
1400	FAMOUS PEOPLE Dealer Stock neatly organized in (5) 6x9 counter books, Aden-Kathiri to Zambia, sgls, full sets, se-tenants & S/S, ea labeled by Scott# & recent CV or RTL, from \$1.50 to \$52 but mostly \$5-20 range; a few non-British Royals but mostly political leaders, scientists, authors, etc; a few earlyies but mostly 1970s-2000s; occasional dup, good mix of "regular" & "topical" countries; a few used/CTO sprinkled in but most are likely NH VF ex-Stamp Smith	EST WP 500-700	L
1401	FAMOUS PEOPLE Accum abt (1900) sheets, mini sheets & S/S, bundled in groups of (100) in IDed glassines, incl Charles De Gaulle, Guiseppa Verdi, Millennium Famous People, Paul Harris, Nobel Peace Prize winners, Girl Guides, Jules Verne, F.J.T. Chiluba, Baden Powell & a few more; heavy dup; CV \$10,773; gen VF NH	EST WP 850-1,050	B
1402	FIRE SERVICE Dealer Stock filling (2) 6x9 counter books, Aland to Vietnam, full sets, se-tenants & S/S, ea labeled by Scott# & recent values from \$1.50 to \$16; minor dup, mostly 1970s-2000s, good balance of "regular" & "topical" countries; most are likely NH VF ex-Stamp Smith	EST WP 250-350	B
1403	FISH Accum abt (900) mini sheets & S/S, bundled in groups of (100) in IDed glassines, incl many diff species of fish; heavy dup; CV \$3,545; gen VF NH	EST WP 300-400	B
1404	FISH Dealer Stock neatly organized in (5) 6x9 counter books, Afars & Issas to Zambia, sgls, full sets, se-tenants & S/S, ea labeled by Scott# & recent CV, from \$1.35 to \$164 (Qatar 69-85) but mostly \$5-20 range; occasional dup, noted Barbados #640-59, Burundi 449-54, China 1606-09, Djibouti 521-23, Finland B129-31, Ireland 1344-47c booklet, Malawi 427-41, Umm al Qiwain Michel 171-97, Vanuatu 828-32a, Virgin Is 847-61; a good mix of "regular" & "topical" countries; most are likely NH VF ex-Stamp Smith	EST WP 700-900	L
1405	FLOWERS Accum abt (2300) mini sheets & S/S, bundled in groups of (100) in IDed glassines, incl many diff species of flowers; heavy dup; CV \$14,947 (NV); gen VF NH	EST WP 1,200-1,500	HWC-B
1406	FLOWERS Dealer Stock organized in (12) 6x9 counter books, Afghanistan to Zambia, 1960s-2010s full sets, se-tenants & S/S, each labeled by Scott# & recent RTL or CV, from \$1.50 to \$75 but mostly \$5-20 range; very minor dup, noted Aruba #450-59, Bermuda 255-71, Bolivia 537a-b, Cameroon J34-49 imperf, China PRC 1785, 2338 (2), others; Finland 941, Malawi 578-81, Neth B735a, Peru C377-81, San Marino 336-44, Sweden 2343-46, 2808, Thailand 477-84; most are likely NH VF ex-Stamp Smith	EST WP 1,250-1,500	L (2)
1407	FORGERIES Accum abt (650) */O WW Forgeries on (26) Hagner or quad pgs in a binder; countries incl Belgium, Bosnia & Herzegovina, China, India States, Iran, Korea, N Borneo, OldenbUrg, Portugal, El Salvador, Spain, Turkey, Ukraine & more; incl sgls & mini-sheets; few flts to gen F-VF H/NH	EST WP 500-600	A

LOT	TOPICAL COLLECTIONS	EST WP	VALUE	
1408	FORGERIES Accum abt (350+) WW forgeries on (12) well filled Hagner & manila stkpgs, countries incl Argentina, Belgium, Bermuda, China, Egypt - Suez Canal, Fiji, France, Heligoland, Italy & Italian States, Natal, St Helena, Somali Coast, Spain, Switz, Turkey, Uruguay & more; few flts to gen F-VF H/NH	EST WP	800-1,000	A
1409	FUNGI Dealer Stock neatly organized in (5) 6x9 counter books, Albania to Zambia, sgls, full sets, se-tenants & S/S, ea labeled by Scott# & recent CV, from \$1.50 to \$70 but mostly \$5-20 range; very minor dup, noted Bhutan #154-54e 3-D set (\$33), Barbuda 1333-42 (\$140), Madagascar 1001C-J, Micronesia 1034-37, PNG 873 booklet; plenty of "topical" countries but also regulars like Andorra, Canada, Macedonia, etc; a few used sprinkled in but most are likely NH VF ex-Stamp Smith	EST WP	600-800	L
1410	GASTRONOMY Dealer Stock neatly organized in (4) 6x9 counter books, Aden to Zimbabwe, sgls, full sets, se-tenants & S/S, each labeled by Scott# & recent RTL or CV, from \$1.50 to \$32 but mostly \$5-20 range; incl agricultural products as well as national dishes, incl berries, fruits & veggies, wine, seafood, grains & more; very minor dup, mostly "regular" countries rather than the "topical" ones; most are likely NH VF, bring your appetite! ex-Stamp Smith	EST WP	500-600	L
1411	HISTORY Dealer Stock organized in (4) 6x9 counter books, Aden to Yemen, full sets, se-tenants & S/S, ea labeled by Scott or Michel # & recent CV or RTL, from \$1 to \$119 (Canada 1818-34) but mostly \$3-20 range; very minor dup, incl historic anniversaries (incl USA 200), people, independence, treaties, settlements; noted Benin C247-49, Egypt B33-34 (2), Philippines 3164e, Romania 2603-08, Samoa 801-04, Tristan 332-43, Ukraine 524e booklet; plenty of "topical" countries but also regulars; most are likely NH VF ex-Stamp Smith	EST WP	400-500	L
1412	HORSES Dealer Stock organized in (2) 6x9 counter books, Aden to Yugoslavia 1950s-2000s; full sets, se-tenants & S/S, ea labeled by Scott# & recent RTL or CV, from \$1.50 to \$40 but mostly \$5-20 range; very minor dup, noted Angola #995-96 (2), Azerbaijan 629-35, China 1862a, Finland 1239, Guyana 2579, Oman 445-48, Philippines 3508a, Spain 3052, Yemen Michel 429-33 perf & imperf; most are likely NH VF ex-Stamp Smith	EST WP	250-300	B
1413	LIGHTHOUSE Dealer Stock neatly organized in (3) 6x9 counter books, Aland to Yugoslavia, sgls, full sets, se-tenants & S/S, ea labeled by Scott# & recent CV, from \$1 to \$48 but mostly \$5-20 range; light dup, noted Argentina 1963 (2), Guernsey 801-06, Kenya 587-90 (2), NZ 2475-79a, Sri Lanka 1150a, Sweden 2813-15; fewer of the "topical" countries & more regs & Brit Commonwealth; most are likely NH VF ex-Stamp Smith	EST WP	200-300	B
1414	LIGHTHOUSES (50) stamps & colorful print of ea on pgs protected by Vario pgs, clean & attractive, all stamps mounted	EST WP	200-300	L
1415	LOCAL & PRIVATE POSTS Accum abt (425+) WW/US local & private posts, mostly unused 20th Cent, in abt (100+) 102 cards, unusual group, non-Scott listed; some light dup; owner's RTL \$950 (NV); few flts but gen F-VF H/NH	EST WP	400-500	B
1416	MAPS Dealer Stock organized in (3) 6x9 counter books, Alderney to Zambia, full sets, se-tenants & S/S, ea labeled by Scott# & recent CV, from \$1 to \$30 but mostly \$5-15 range; occasional dup, noted Canada 977 (4), China 1171-73, Comoros C65, Falklands 1081-84, Fr Polynesia 677, Hong Kong 427-30, Korea 384a, Philippines 2158-59, Tonga 489-92; fewer of the "topical" countries & more regulars incl Brit Commonwealth; most are likely NH VF ex-Stamp Smith	EST WP	350-450	L
1417	MASONS Accum abt (300) mainly unused 20th Cent on dealer cards in a binder, incl Unused: Antigua #1732-35, Aruba B43-44, Barbuda 1436-39, Jamaica 768-71, New Caledonia C265, Romania 5547-48, El Salvador 1719, Wallis & Futuna 463 & much more; also Costa Rica 1965 100th Anniv of Masons poster stamp, abt (25+) covers & souv pgs; owner's CV \$750 (NV); gen F-VF H/NH	EST WP	200-300	A
1418	MILITARY Dealer Stock neatly organized in (5) 6x9 counter books, Aitutaki to Zimbabwe, sgls, full sets, se-tenants & S/S, ea labeled by Scott# & recent CV, mostly \$5-25 range; incl historic anniversaries & uniforms, modern armed forces, lots of WWII related; occasional dup, from 1930s-2010s, noted the famous Ukraine #1338 & 1341; a good mix of "regular" & "topical" countries; most are likely NH VF ex-Stamp Smith	EST WP	500-750	L
1419	MUSHROOMS Accum abt (700) mini sheets & S/S, bundled in groups of (100) in IDed glassines, incl many diff species of mushrooms; heavy dup; CV \$4,780; gen VF NH	EST WP	400-500	B
1420	MUSIC Dealer Stock neatly organized in (8) 6x9 counter books, Aitutaki to Zambia, singles, full sets, se-tenants & S/S, ea labeled by Scott# & recent CV, from \$1 to \$125 but mostly \$5-20 range; a few Dance topicals mixed in, occasional dup, noted Barbuda #768, BAT 293-96, Belgium B199, China PRC 702-07, 1117-21, 1126-29, France 2273-83, Germany 9NB4-5 NH, Iran 1130-32, Macao 524-29, Monaco 1181-86, Thailand 1009-16, UAE 402g-h; fewer of the "topical" countries & more regs & Brit Commonwealth; a few CTO sprinkled in but most are likely NH VF ex-Stamp Smith	EST WP	1,250-1,500	L
1421	1992 OLYMPICS Unused wholesale lot St Vincent #1600-11 in sheets/20 & S/S grouped in (100s) or (250s) in glassines; abt (6000) sets; high FV; heavy dup; gen VF NH (Proceeds benefit APS)	EST	200-300	L (2)
1422	OLYMPICS Dealer Stock neatly organized in (8) 6x9 counter books, Afghanistan to Zimbabwe, sgls, full sets, se-tenants & S/S, ea labeled by Scott# & recent CV, from \$1-\$110 but mostly \$5-20 range; occasional dup, noted Australia 1862, China PRC 1929 (2), Germany B79-89, B91-92, Nicaragua 1963-76, Palau 328-33, Philippines 1961, N Yemen Michel 745-47; a good mix of "regular" & "topical" countries; a few used/CTO sprinkled in but most are likely NH VF ex-Stamp Smith	EST WP	800-1,000	L

LOT	TOPICAL COLLECTIONS	EST WP	VALUE	
1423	PAINTINGS Accum abt (1600) sheets, mini sheets & S/S, bundled in groups of (100) in IDed glassines, incl Rock Painting, Cartoon type Paintings, Costumes, Monet S/S, (1) modern murals; heavy dup; CV \$8,065 (NV); gen VF NH	EST WP	650-750	B
1424	PENGUIN Dealer Stock filling a 6x9 counter book, Australia to United Nations, sgls, full sets, se-tenants & S/S, ea labeled by Scott# & recent prices from \$1.50 to \$147 but mostly \$5-20 range; light dup, noted AAT L1-5, L8-18 & others, BAT 72-75, 202-13, C1, Falkland 107-20, 128-42, 750-55, FSAT 2-7 (NH & H), 16-19 H, 23-24, C1-2 (2), C6 (NH & H), Gambia 3561, NZ B67a-68a, Ross Dep L67-72, L129-33, S Georgia 1-16 H, 17-30 (NH & H), 236-47, Tristan 14-27 H, also some Cinderellas; most are NH VF unless noted, approx CV \$3,569; popular sets, ex-Stamp Smith	EST WP	600-800	B
1425	PEOPLE Dealer Stock neatly organized in (10) 6x9 counter books, Afghanistan to Yugoslavia, singles, full sets, se-tenants & S/S, ea labeled by Scott or Michel # & recent RTL or CV, generally in the \$5-15 range; very minor dup, (2) binders Entertainers, (1) Churchill, (3) Explorers, (2) Authors & (2) Youth; plenty of "topical" countries but also regulars like India, China PRC, NZ, Switz, Monaco, Germany, Japan, Russia, etc; most are likely NH VF ex-Stamp Smith	EST WP	700-900	L (2)
1426	PRESIDENTS (US) Dealer Stock organized in (2) 6x9 counter books, Aden-Mahra to Yemen, sgls, full sets, se-tenants & many S/S, ea labeled by Scot # & recent RTL or CV, from \$1 to \$110 but mostly \$5-20 range; occasional dup, presidents from Washington to Obama w/ large amount of "topical" country material for Lincoln & JFK; most are likely NH VF ex-Stamp Smith	EST WP	200-300	B
1427	RELIGION Dealer Stock neatly organized in (4) 6x9 counter books, Aitutaki to Yugoslavia, sgls, full sets, se-tenants & S/S, ea labeled by Scott# & recent RTL or CV, from \$1 to \$31 but mostly \$5-15 range; occasional dup, majority Christian incl art, symbolism, popes, churches, some Asian; good mix of "regular" & "topical" countries; most are likely NH VF ex-Stamp Smith	EST WP	400-500	L
1428	RELIGIOUS Accum abt (1200) mini sheets & S/S, bundled in groups of (100) in IDed glassines, incl Ten Commandments, Paintings of Madonna & Child, religious figures, Pope John Paul II; heavy dup, CV \$8,609 (NV); gen VF NH	EST WP	700-800	B
1429	REPTILE Dealer Stock neatly organized in (3) 6x9 counter books, Afghanistan to Zambia, sgls, full sets, se-tenants & S/S, ea labeled by Scott# & recent CV, from \$2 to \$23 but mostly \$5-15 range; lots of turtles, lizards & snakes (no dinosaurs, see other lot); occasional dup, good mix of "regular" & "topical" countries, a few booklets; most are likely NH VF ex-Stamp Smith	EST WP	350-450	L
1430	ROYALTY Accum abt (1400) British Royalty topicals of S/S & mini sheets, bundled in groups of (100) in IDed glassines, incl Lady Di, QEII, Royal Family, Queen Victoria & Prince William; heavy dup; CV \$6,740 (NV) gen VF NH	EST WP	500-600	B
1431	ROYALTY Dealer Stock neatly organized in (7) 6x9 counter books, Aitutaki to Zambia, singles, full sets, se-tenants & S/S, even a few booklets, all appear to be British Royal Family, ea labeled by Scott# & recent CV, from \$1-\$110 but mostly \$5-20 range; occasional dup, mostly Brit Commonwealth but some non-British; much QEII incl a few earlyies, Omnibus for anniversaries, Queen Mother, Prince William & more (1940s-2000s); a few CTO sprinkled in but most are likely NH VF ex-Stamp Smith	EST WP	800-1,000	L
1432	SCENERY Dealer Stock neatly organized in (3) 6x9 counter books, Albania to Virgin Is, 1950s-2010s full sets, se-tenants & S/S, ea labeled by Scott# & recent CV, from \$1.50 to \$37 but mostly \$5-15 range; very minor dup, landscapes, mountains, volcanoes, coasts, etc; noted Albania #801-06, Aruba 567-74, China PRC 1956-61, Fiji 637-40, Gibraltar 1334-39, Guernsey 1082 (2), Malta 1418-21, PNG 1411 (2), Ross Dep L124-28; most are likely NH VF ex-Stamp Smith	EST WP	250-350	L
1433	SCIENCE Dealer Stock neatly organized in (5) 6x9 counter books, Afars & Issas to Zimbabwe, sgls, full sets, se-tenants & S/S, ea labeled by Scott# & recent CV, from \$1 to \$30 but mostly \$5-15 range; (2) binders Science, (2) Medicine and (1) Fossils / Minerals; very minor dup, most are likely NH VF ex-Stamp Smith	EST WP	400-500	L
1434	SCOUTING Dealer Stock neatly organized in (5) 6x9 counter books, Afghanistan to Zambia, singles, full sets, se-tenants & S/S, ea labeled by Scott# & recent retail from \$1 to \$85 but mostly \$5-20 range; very minor dup, plenty of "topical" countries but also regulars like Thailand, Indonesia, Qatar, etc; most are likely NH VF ex-Stamp Smith	EST WP	500-750	L
1435	SHELLS Dealer Stock organized in (2) 6x9 counter books, Afars & Issas to Yugoslavia 1970s-2010s, full sets, se-tenants & S/S, ea labeled by Scott# & recent CV, from \$2 to \$80 but mostly \$5-20 range; very minor dup, noted Macao 644-477, New Caledonia C65, Uruguay 1584a-d, Wallis & Futuna 303-14 perf & imperf; most are likely NH VF ex-Stamp Smith	EST WP	250-300	B
1436	SHIPS Couple (1000) jam packed in (3) stkbks, WW as sets, Blks, S/S & mini-sheets, dealer lot w/ dup, regular countries as well as the "topical" ones; some disarray from shipment, o/w gen VF NH	EST	400-500	L
1437	SHIPS Dealer Stock neatly organized in (8) 6x9 counter books, Afars & Issas to Yugoslavia, sgls, full sets, se-tenants & S/S, ea labeled by Scott# & recent CV from \$1.50 to \$57 but mostly \$5-20 range; occasional dup, noted Falklands 973-76, Monaco 1486, Oman 288-89 (2), Penrhyn 160-72, Singapore 126-28, 164-66, 308-11, 336-48; fewer of the "topical" countries & more regs & Brit Commonwealth (much Channel Is); a few used sprinkled in but most are likely NH VF ex-Stamp Smith	EST WP	1,000-1,500	L
1438	SOCCER Accum abt (900) S/S & mini sheets bundled in groups of (100) in IDed glassines incl Espana 1982, World Cup 1994, World Football Cup Italy 1990, World Cup 2002 & more; heavy dup; CV \$4,700 (NV); gen VF NH	EST WP	400-500	B

LOT	TOPICAL COLLECTIONS	VALUE	
1439	SOCCER Dealer Stock neatly organized in (8) 6x9 counter books, Afars & Issas to Zimbabwe, full sets, se-tenants & S/S, ea labeled by Scott# & recent CV, from \$1.20 to \$90 but mostly \$5-20 range; very minor dup, plenty of "topical" countries but also regulars like Chile, Malta, Singapore, Tunisia, etc; a few CTO sprinkled in but most are likely NH VF ex-Stamp Smith	EST WP 1,000-1,500	L
1440	SOUVENIR SHEETS (220) total w/ high CV, mostly from new issues service company in glassines w/ many topicals incl Disney, sports, ships, nature, scenic & others from Antigua-Barbuda, Australia, Dominica, France, Germany, Grenada, Italy, Marshall Is, Neth Antilles, New Zealand, Norway, Philippines, Spain, St Kitts, St Vincent, Sweden, Turks & Caicos, many, many more, outstanding & colorful accum, VF NH	EST WP 450-600	B
1441	SPACE Accum abt (1100) S/S & sheets, bundled in groups of (100) in IDed glassines, incl shuttles, walking on moon, spacecrafts, astronauts, comets & more; heavy dup, owner's CV \$6,235 (NV), gen VF NH	EST WP 500-600	B
1442	SPACE Dealer Stock neatly organized in (7) 6x9 counter books, Aden-Mahra to Zambia, sgls, full sets, se-tenants, imperfs & S/S, ea labeled by Scott# & recent RTL or CV, from \$1.75 to \$106 but mostly \$5-20 range; spacecraft, astronauts, one binder is all Comets; minor dup, Dunes & other "topical" countries as well as "regulars" like GB, FSAT, Singapore, Czech, Iran, Argentina, etc; most likely NH VF ex-Stamp Smith	EST WP 800-1,000	L
1443	SPORT Accum abt (600) mini sheets & S/S, bundled in groups of (100) in IDed glassines, incl Bowling, Tennis, Equestrian, Ice Skating & Hockey; heavy dup; CV \$3,995 (NV); gen VF NH	EST WP 300-400	B
1444	SPORT Dealer Stock neatly organized in (7) 6x9 counter books, Afghanistan to Zaire, singles, full sets, se-tenants & S/S, ea labeled by Scott# & recent CV, from \$1 to \$36 but mostly \$5-20 range; very minor dup, noted professional as well as recreational sports (no Olympics, see other lot); some "topical" countries but majority from regulars like Turkey, Singapore, China, Australia, Mexico, Canada, Finland, etc; a few CTO sprinkled in but most are likely NH VF ex-Stamp Smith	EST WP 800-1,000	L
1445	STAMPS ON STAMPS Dealer Stock filling a 6x9 counter book, Ajman to Virgin Is, sgls, full sets & S/S, ea labeled by Scott# & recent prices from \$1 to \$60 but mostly \$5-15 range; occasional dup, good balance of "regular" & "topical" countries incl Niger, USSR, Australia, Cuba, Liberia, FSAT & more; most are likely NH VF w/ a few CTO; ex-Stamp Smith	EST WP 200-300	B
1446	TRAINS (100s) Unused on homemade pgs incl Belgium Q61-80 (some w/ perf toning), Q181-83 NH, Q203-10, Q310-27 NH, Q341-42, Q361A NH, Q374-77 NH, Q388-406 NH, Q410-12 NH, China #1269a, Iran 793, Portugal 818-21, Russia 1392a-93a, 1411-14, Spain C12-17, Sweden 227, Yugoslavia C33, C33a, Trieste C17 & C17a (tiny thins); few flts but gen F-VF	EST WP 400-500	B
1447	TRAINS Dealer Stock neatly organized in (10) 6x9 counter books, Ajman to Zimbabwe, full sets, se-tenants & S/S, ea labeled by Scott# & recent RTL or CV, from \$1.50 to \$180 but mostly \$5-20 range; very minor dup, noted Algeria 283 proof, Belgium Q374-77, Q388-406, China PRC 567-68, Grenada 2838-41, India 719-22, Turkey 2660 (2), Zaire 1566-69, plenty of "topical" countries but also "regular" countries, Cinderellas & unlisted items; most are likely NH VF ex-Stamp Smith	EST WP 900-1,000	L
1448	TRANSPORTATION Accum abt (1300) sheets & S/S, bundled in groups of (100) in IDed glassines, incl mostly automobiles on S/S & trucks, trains, horses & planes on sheets; heavy dup; CV \$6,455 (NV); gen VF NH	EST WP 500-600	B
1449	TRIANGLE STAMPS Accum abt (1500+) */O 20th Cent in abt (50+) glassines, dealer cards & sheet sleeves incl Unused: Alaska (14) diff Arctic Air Mercy Flights, Bolivia J1-6, Ecuador 352-57, C43-48, Indonesia 1743 (10) sheets, Italy (12) sheets/50 1908 Sicily Earthquake Charity Labels, Latvia C8a, Lithuania C71-78, C71a-78a (2), Monaco 1642a sheet/10, Qatar 113-13D (6), Russia B32, Tannu Tuva 1990s perf & imperf sets & Used: Romania 1175 (176) w/ labels & much more; some light dup; owner's CV \$3,500 (NV); few flts but gen F-VF H/NH	EST WP 600-700	B
1450	UNIQUE Dealer Stock filling a 6x9 counter book, topic is stamps w/ unusual features, such as holograms, 3-D (Bhutan, Dunes), foil, early self-adhesives; Aland to United Nations, sgls, full sets & S/S, ea labeled by Scott# & recent prices from \$1.50 to \$25; noted Austria #1441 (4), Bhutan 91O, 109-09F, 116-16L & many others, Canada 2340 (2), China PRC 1987a, Finland 1072, France 3682, Guernsey 1004-09, Guyana 3336A, Philippines 3617-18, Tonga 407-11 & BOB; occasional dup, most are likely NH VF ex-Stamp Smith	EST WP 400-600	B
1451	US TOPICALS Accum abt (700) mini sheets & S/S, bundled in groups of (100) in IDed glassines, incl Statue of Liberty, VJ Day & VE Day 50th Anniv, Washington Crossing Delaware, NYC Skyline, Washington Natl Cathedral; heavy dup; CV \$4,500; gen VF NH	EST WP 350-450	B
1452	WILDLIFE (MARINE) Dealer Stock neatly organized in (5) 6x9 counter books, Afars & Issas to Yugoslavia; full sets, se-tenants, booklets, M/S & S/S, ea labeled by Scott# & recent RTL or CV, from \$1.50 to \$58 but mostly \$5-20 range; minor dup, fish & mammals, corals & crustaceans; 1960s-2010s some "topical" countries but mostly "regular" countries w/ much Brit Commonwealth; most are likely NH VF ex-Stamp Smith	EST WP 600-800	L
1453	WILDLIFE Dealer Stock filling (12) 6x9 counter books, Aden-Quaiti to Zimbabwe, sgls, full sets, se-tenants, M/S & S/S, ea labeled by Scott# & recent prices from \$1 to \$60 but mostly \$5-20 range; occasional dup, noted Angola 362-81, Australia 3096-99, Belgium 2330, Guinea 1182F (CV \$125), India 1765-68, Indonesia 1380-83, Negeri Sembilan 7-10 H, Venezuela 826-31//C820-25, Vietnam 2627, Zambia 85; good balance of "regular" & "topical" countries; some earlies but mostly 1960s-2000s; most are likely NH VF; ex-Stamp Smith	EST WP 1,250-1,500	L (2)

LOT	TOPICAL COLLECTIONS	EST WP	VALUE	
1454	WORLD REFUGEE Minkus album of 1960, abt (70) countries w/ cplt sets & many have FDCs included & matching S/S, commemorate World Refugee year 1959//1960, many showing uprooted tree, a symbol of the 40 million refugees since World War II, all mounted & F-VF	EST WP	400-500	A
1455	ZODIAC Dealer Stock neatly organized in (3) 6x9 counter books, Antigua to Zambia, full sets, se-tenants, S/S & M/S, each labeled by Scott# & recent CV, from \$1.25 to \$75 but mostly \$5-20 range; occasional dup, vast majority are Chinese / Lunar New Year items 1975-2010, incl some PRC booklets; fewer of the "topical" countries & more regulars & Brit Commonwealth; a few CTO sprinkled in but most are likely NH VF ex-Stamp Smith	EST WP	800-1,000	L
1456	Collections (100s) */O/CTO 20th Cent incl abt (100) unused fish S/S collection mounted in a Mystic album; tropical collection mounted on quad pgs in a Scott 3-ring Specialty binder, topicals incl Animals, Birds, Butterflies, Cats, Costumes, Frogs, Insects, Masks, Mushrooms, Paintings, Rulers, Ships, Space, Stamps on Stamps & more; few flts but gen F-VF H/NH	EST WP	150-250	L
1457	1970s Topicals incl 1974 100th Anniversary of the UPU & 1976 US Bicentennial (100s) of sets, S/S, mini-sheets, imperfs, proofs, unlisted, etc in a large binder & (9) stkbks, quite costly as new issues, gen F-VF NH	EST	150-200	L
1458	(2) Collections (100s) Unused & dozens FDC, Churchill in (3) W/A albums & 25th Anniversary of QEII Coronation in (2) SG albums; Churchill incl 1966 Omnibus; probably all NH, gen F-VF+	EST WP	150-200	L
1459	(6) Different Topical Collections mounted & hinged on homemade pgs in (7) 3-ring binders; topicals incl Art, 1970 Christmas, Europa, GB Machins, Madonna & NATO, few flts to gen F-VF H/NH	EST	150-250	L
1460	Group (3) diff unused collections in albums incl 1963 Freedom From Hunger, 1974 UPU Centenary & 2007 Boy Scout Centennial (all S/S) (100s) in total w/ values to \$35, quite useful & gen F-VF H/much NH	EST	150-200	L
1461	Unused Wholesale Lot 1980s in glassines & plastic pouches incl #598 (50) S/S, 765-68 abt (400+) sets 1984 Olympics, 893 abt (500) S/S Michael Jackson, 1233 (85) mini sheets Voyages of Christopher Columbus; high FV; heavy dup; gen VF NH (Proceeds benefit APS)	EST	150-250	L
1462	Unused Collection (100s) various topical sets & S/S in albums incl French Africa Norman Rockwell sheets, EUROPA 1956-67 w/ 1956 Lux & Neth, 1960 Liech, etc, UN related w/ W Irian #1-19, Yemen 109a, 136a, Hungary 1189 & 1202a perf & imperf, Spain 877a-78a, Fr Polynesia C134-36a & others, gen F-VF H /NH	EST	200-300	L (2)
1463	Assortment of diff topics in cplt sets, S/S & deluxe proof cards incl airplanes, baseball, cars, famous people, history, organizations, Royalty, scenic, space, sports from Congo, Ivory Coast, Malagasy, Mauritania, Niger, Togo & others, clean & fresh, nice variety in VF+	EST WP	250-350	LE
1464	Topical paradise, couple (1000) items in glassines, envs or loose; topics mostly birds, butterflies, ships & flowers; incl sets, S/S, mini-sheets, maximum cards, postal souvenirs & more; wide variety of countries, mostly 1980s-2000s; likely all NH, some light bends from storage, gen VF	EST	250-350	L
1465	(100s) dealer cards sorted by topicals in (2) red boxes, (1000+) */O stamps w/ Animals, Architecture, Coat of Arms, Europa, Flowers, Maps, Medicine, Medals, Pottery, religion, Scouts, Space, Stamps on Stamps, Trains, UNESCO, UPU & so much more, few flts but mainly F-VF	EST WP	300-400	L
1466	Dealer Stock organized in (5) 6x9 counter books, countries Afars & Issas to Zimbabwe, full sets, se-tenants & S/S, ea labeled by Scott# & recent CV, mostly \$5-20 range; very minor dup, topics incl Civic, Rotary, Agriculture & Communication (2 binders); plenty of "topical" countries but also "regulars" like Philippines, Morocco, China, Ecuador, Germany, etc; most are likely NH VF ex-Stamp Smith	EST WP	350-450	L
1467	Variety of topicals in (4) jam packed stkbks, one is Fauna incl sea life, birds, land animals; one is Flora mostly flowers; other two are mixed topicals incl military, history, people, art & royalty, mostly from "regular" countries; wide variety w/ some dup, gen F-VF+ NH	EST	400-500	L
1468	Accum Full sheets, large Blocks, S/S, gutter Blocks & more; mostly Topicals incl Brit Caribbean fish, birds, royalty, flowers, butterflies; noted Virgin Is, Antigua, France, Belgium, Bermuda, S Africa, Morocco, Belize, Lux, Barbuda & more; additional selection of Israel w/ tabs 1954-66; also Trinidad & Tobago \$19.35 insurance revenue stamp (50), Barefoot £5 ea.; more; some curling from storage, gen VF	EST WP	500-600	L
1469	Unused Topical Collection abt (3700+) 20th Cent in a full Lighthouse stkbk, many diff topicals incl sgls, sets & short sets w/ a few mini-sheets, incl Australia #554-79, Belgium B561-66, BAT 72-75 gutter pairs, Greenland 66-67 Blks, India 422 (2), Mexico 996-1001, C340-44, NZ B16-17, Poland 935-46, Yemen Arab Rep C147 (10), Alaska Air Mercy Flights labels (7), a few Nfld Inland Revenues & much more; some light dup; owner's CV \$3,500 (NV); gen F-VF H/NH	EST WP	600-700	A

WORLDWIDE COLLECTIONS & LARGE LOTS

Revenues

1470	Abt (1500) sorted into (17) groups mostly on stkpgs incl Cuba, Denmark, much France (incl abt 100 parcel post), India & States, Lebanon, Turkey, Romania & Russia; typical cond, marked retail \$1,491 (NV)	EST WP	300-400	LE
1471	Accum (100s) WW revenues in glassines, envs & dealer cards w/ many Austria, Belgium, Denmark, Germany, India, Italy, Latin America, Mexico, Spain, Russia & many others; types incl general revenues, stamp act, state duty, telegraph, tobacco, distillery & more; some on piece; few flts to gen F-VF	EST WP	400-500	B

Seals & Labels

1472	ROCKET MAIL Cuba Stamps, scarce unused Block of (10) of green 10c w/ Experimento 1939 Ovpt (1967 E-Z #4A1 \$500, 2019 Hopferwieser AF-04M €250); flight anniversary souvenir sheets made by National Philatelic Club in 1940 (1 green) and 1959 (3 diff colors), full OG, VF (E-Z #5D1, 8A1 \$14); attractive items	EST WP	150-200	LE
------	---	--------	---------	----

LOT	WORLDWIDE COLLECTIONS & LARGE LOTS	VALUE		
1473	ROCKET MAIL Collection of German rocket mail stamps; 1934 Hexentanzplatz Zucker flight, many singles, tete beche pairs & blocks, several tied to pieces and also some proofs or trial colors; E-Z reports only 4-8 known of some vignettes, however Hopferwieser reports that more were actually produced; additional page of 1933 Stiege Zucker flight stamps 1m & 3m perf & imperf, plus (5) trial color proofs; bonus: (3) vignettes likely for a Roberti flight in Belgium, unlisted in E-Z or Hopferwieser; all VF	EST WP	300-400	A
1474	ROCKET MAIL stamps from India & Sikkim; collection (12) diff incl (E-Z Catalog #s) India 5A1, 7B1, 8A1, 9A1, 11A1, 13A2 var ("R. No. 77" in purple), 28A1 purple, 31A1; Sikkim 5A1, 10B1, 12B1 (two colors); several are proofs signed by Stephen Smith; approx. Hopferwieser CV €155; attractive vignettes, VF	EST WP	150-200	LE
1475	ROCKET MAIL Labels from ITALY, 1934 Trieste flights by Zucker, incl both unused triangular stamps (5L and 7.70L), both used on piece, both tete beche pairs, both as proofs "SAGGIO" and (3) trial or progressive proofs; E-Z #1A1, 1A1a, 1A2, 1A2a, 1B1 and 1B2; VF	EST WP	150-200	LE
1476	Unusual Accum various labels & ephemera; interesting poster stamps incl many from Syracuse, NY, 1932 Olympics, military related; a few post-Soviet fantasy stamps; a Czech Legion in Britain cover; labels or poster stamps from GB, France, specimen of 1893 10sh Prince of Wales fund charity stamp; (3) Zimbabwe 100 trillion dollar bills (crisp); 2kr Theresienstadt quittung concentration camp note; 16th century vellum document; scattered stamps and (2) packets of unopened black stkpgs; gen F-VF	EST WP	150-250	B
1477	(203) US & WW poster stamps, 1899-1944 but mostly early 20th Cent, in Lighthouse binder w/ stkpgs, US incl poster stamp printer adv, Expos (Texas Centennial, 1915 San Diego, 1939 NY World's Fair sheet), Eagle condensed milk, hams, lamps, travel, WWII military; foreign mostly German incl products, fairs, Italy air fleet; France, more; nice group of better colorful poster stamps, gen F-VF ex-Stupell	EST WP	300-400	L
1478	Nice Group abt (450+) mainly unused US/WW Exposition poster stamps, incl sgls & sets, 20th Cent, in abt (200+) 102 cards, much pre WWI US & European; owner's RTL \$1,750+ (NV), few flts but gen F-VF H/NH	EST WP	700-800	B
Worldwide Mixture				
1479	Abt 14 lbs on/off paper mix w/ abt 10 lbs off paper & 4 lbs on paper, mainly 20th Cent, many countries represented, nice mix of commems & regs, also a little US mixed in, most F-VF	EST	100-150	L
1480	Large shoe box filled w/ unsorted loose WW unused stamps **/*, mostly 20th Cent to 1970s, net weight 2 lb 6 oz; perhaps a few damaged from storage, gen F-VF	EST	100-150	L
1481	Box of unsorted loose USED WW stamps, owner has culled out the CTO, net weight 5 lb 6 oz, mostly pre-1980s, gen F-VF	EST	200-250	L
1482	Semi-sorted abt (300,000) total, mostly sorted by country or region in large envs but unsorted within, abt (18,000) in packets of random (100) 1980s-90, abt (70,000) US on paper sorted by denom but many envs incl (2) denoms, abt (1000) low CV S/S & (5) diff in high dup, expect some flts, owner's counts (NV)	EST	500-750	L (3)
Worldwide Collections & Large Lots				
1483	Group (5) all w/ APS Certs incl Canada #17b used CV \$140, Germany Wurttemberg #33 used CV \$800, Iceland #1 unused CV \$1,050, Lux #47 used CV \$24, Switz #19 used CV \$375, nice selection, few flts but mainly F-VF	CV WP	2,389.00	LE
1484	Accum abt (275) */O 19th/early 20th Cent in IDed glassines incl Unused: Albania J40, J41, J43, J44, Andorra-French 12, 41, C1, Andorra-Spanish E2, Bulgaria 76, Cameroun C40a, Denmark C2, C3, Egypt C1, C32, Finland 45, France 123, 130, Greece 573, Israel 8 imperf w/ tab, Japan 421a, 479 Liech 261-63, 284-86, 299, 356, Macau 359, 381, Poland Offices Turkish Empire 2K3, 2K4, Russia 193, 849, Spain C15-17, Thailand C7, Vatican City C23 & Used: Albania 131, B1-5, Algeria 66, Austria 33, Bulgaria 21, Denmark 131, 153, Finland 6b, 7, 8a, 13a, Reunion B1, Russia 866, C57, much more; owner's CV \$4,600 (NV); few flts to F-VF H/NH	CV WP	4,600.00	B
1485	Pair of CTO Collections incl a Mystic Castro's Cuba 1987-2001 & a rather scattered North Vietnam collection in (3) Palo albums to 2003, gen F-VF	EST	75-100	L
1486	Accum (100s) */O w/ dup in (3) binders incl GDR CTO sheets, a useful Lundy Island collection 1929-74, China PRC #2067 & used Cuba C33, Iceland CO1 & various Mexico, Iran, Japan & Br Empire, cond varies gen F-VF H/NH	EST	100-150	L
1487	Accum (100s) mainly unused 20th Cent in abt (100) IDed glassines, dealer cards, 104 & 107 cards incl Unused: Barbados #267a-80b, CZ C36-41, Faroe Is 232-46, Japan 469-73, 561-74, Monaco 354-62, Pitcairn Is 39-50, Switz B174-77 Blks, B297 (5), CB1 Blk & Used: Germany C46-56 & much more incl Blks, S/S, bklt; owner's CV \$733 (NV); gen F-VF H/NH	EST WP	100-200	B
1488	Overlapping Collections abt (1000) */O up to 1960 in (2) volume collections hinged in (4) lightly filled Minkus Master Globals, nice collection for expansion, binders & pgs in excellent cond, few flts but gen F-VF H (Proceeds benefit APS)	EST WP	150-250	L
1489	Collection (1000s) */O 19/20th Cent to the 1980s in (6) Harris Citation album A -Z countries incl useful Canada, China, Scandinavia, Germany & area * GB & Colonies, great for expansion, gen F-VF H	EST	150-200	L (2)
1490	Collection (1000s) */O/CTO mostly 1960s-2000s A to Z in (5) Harris WW albums incl some useful Br Empire w/ topical sets & S/S, mixed cond to F-VF H	EST	150-200	L

LOT	WORLDWIDE COLLECTIONS & LARGE LOTS		VALUE	
1491	Accum (1000s) */O in albums, glassines, envs, dealer pgs, etc incl used GB #4, 26, O33 & Unused: 313-16, China 1776-83, Iceland C3, Singapore 23-26, Bahrain 145-52, 224, plus Belgium, Israel, Australia, Uruguay & others, gen F-VF H/NH	EST	150-200	L
1492	Selection better consisting of Unused: Malaya Negri Sembilan #58, Nyasaland 68-81, Singapore 19-20 NH, 22, Surinam B38a NH, Swaziland 7 (2023 APEX Cert "never hinged, genuine"), 92-107 NH, Syria 253-61; Used: Singapore 21-22; gen F-VF	EST WP	150-200	LE
1493	Accum (1000s) */O 19/20th Cent on abt (20+) well filled photo album pgs (4) stkpgs & (3) small stkbks, incl sgls, short sets, S/S, Blks & scrap w/ much Australia & States, Chile, French Colonies, Germany & States, GB, Italy, Mexico, US Trust Territories & more; some light to moderate dup; few flts but gen F-VF H/NH	EST WP	150-250	B
1494	Accum (100s) */O 19/20th Cent "C & D" Countries mainly sgls, sets & short sets on abt (100+) IDed 102 cards incl Unused: Cambodia #18-37, 38-52 (2), 53-58, C1-9 (2), Chile C9-14, Cuba C18-21 imperf, Cyrenaica 59-64, C24-27, CB1-4, Cyprus 219-21, 244-46, 262-64, Danzig B15-19, Dahomey C46-50 & Used: Chile 15-19, much more; some very light dup; owner's CV \$1,035 (NV); few flts but gen F-VF H/NH	EST WP	150-250	SE
1495	(14) Mini-Collections incl Cinderellas, early China fakes, Austria black prints, German Colonies stationery reprints, Canada Provinces stamp dealer letterhead, Ethiopia C34-37 imperf, GB perfins, Germany, Hamburg (most or all? fakes/reprints), Neth Antilles, Samoa reprints, Liberia proofs, #309-12 sheets signed by Szyk, Azad Hind; cond varies, owner's retail \$1,056 (NV)	EST WP	150-200	B
1496	Accum (100s) */O on album & stock pgs, glassines, cards, etc incl Neth #2, 5, a used Argentina collection, much GB w/ used #2, 11-12, 16, 136, 138, 139, also unused Monaco 282 Blk, various cvrs incl US FDC & more, mixed cond gen F-VF H/NH	EST	150-200	L
1497	Unused Group consisting of Ireland presentation book #80//156 (no 87, 91-98, 105, 119), Nevis #21 NH Blk of (36) incl pl #2, New Hebrides Co. Inter-island Cinderellas (70) 1d & (59) 2d (some NH, some spots, some flts); New Hebrides as noted, others gen F-VF	EST WP	150-200	LE
1498	Accum many (100s) 19/20th Cent in several remainder albums, loose album pgs, some US souvenir cards; mainly used, wide variety of countries, scattered revenues & cinderellas; saw US unused C1, C4 (both stuck down), parcel post, revenues & cut squares; much w/ moisture damage; cond mixed, flts to sound, stuck, NG, Avg to F-VF	EST	150-200	L
1499	Small Single Country Collections (1000s) */O/CTO 19/20th Cent hinged on moderately filled album pgs stapled in folders, (4) stkbks & a 3-ring binder; incl African French Colonies, Austria, Belgium, Czech, Gibraltar, GB-Machins, Iraq, Israel, Norway, Poland, UN, US; also incl abt (100+) UN & US cvrs & FDC; few flts but gen F-VF H	EST WP	200-300	L
1500	Accum (1000s) */O w/ dup in (6) binders & stkbks incl mainly unused w/ many better incl Bahamas #159-73, BAT 288, Italy 1183-88 (2), Vatican 1095-102 mini-sheets, Germany 702-21, B334-41, GDR 144a, 146a, 264a, US 256-65 Blks & much Russia, more, cond varies gen F-VF H/NH	EST	200-300	L
1501	Accum (1000s) */O 19/20th Cent in albums, glassines, etc, incl good pre-1950 Brit Africa in a Scott album w/ nice Transvaal also US unused #692-701, Canada w/ over C\$50 in face sheets & over (20) Canada Duck stamp bklets 1986-93 some UN, various cvrs & more, mixed cond to F-VF H/NH	EST	200-300	L
1502	Hodge Podge (1000s) */O in albums, pgs, glassines, etc incl a nice unused independent Philippines collection in a Scott album to 1973 incl N12-25, also GB many unused 1978-2008, some useful Russia & area, Scandinavia & an Estonia hand book, more, cond varies gen F-VF H/NH	EST	200-250	L
1503	Large Lot incl Regent WW album w/ few (100) mostly used on pgs 1847-1960, Regent album (100s) */O 1847-1964, Regent Album Ghana to Norway (100+) */O 1847-1963, All American 1847-1969 empty, US FDC abt (95%) UA in a binder w/ (85) covers, (5) FDC albums w/ abt (375) FDC, nice variety, (50) postal cards & airmail envs, env w/ abt (30) FDC 3/16/96 to 11/17/1966, Regent album pgs w/ mainly used, Harris album pgs w/ mainly used, Columbia album pgs 1969-70 PBKs & other singles in env by years w/ a total FV abt \$115, few flts but mainly F-VF	EST	200-300	L (2)
1504	Accum incl AUSTRIA (100+) */O sgls & sheetlets, owner IDed on album pgs 1950s-late 1960s, regs & semis, nice variety w/ B375 (3) sheets/5 CV \$200, B381 (3) sheets/3, CV \$180 ships, BRAZIL accum (1000+)*/O mostly used w/ dup, many diff pmk, incl unused #54, 61 NG, 181 & used 25 (5), 26, 59 (4), 61 (3), 67 (2), 77, 78 (2), 80, 82 & so much more, (4) SCANDINAVIA COUNTRIES accum (100s) */O on pgs, owner IDed w/ dup incl Denmark unused 57-64 & 64a which is Michel 65, AFA 66a (blackish blue) w/ Cert, 409-10 (15), 544 (3), B49-52 (20), used 25, 25c, 26, 26b, 27, 29, 39b, 31, 31b, 32, 32a, 33, 33a, 24b & others, Faroe Is unused 148 S/S (46), Norway unused 261-66 Blk, 261-66, B15-18, B23-24, Greenland unused 28//38 missing 33, 34, 231-32 Blk, 254-55 Blk, 656-58 Blk & so much more, nice grouping, few flts but most F-VF	EST WP	200-300	L
1505	Collection (1000s) */O/CTO from various countries & areas on computer printed & Scott pgs, 20th Cent mostly 1950s-2000s incl useful Afghanistan, Faroe Is, Finland, GB, Australia, Togo, Germany & area, extensive CTO Arabian area & Eastern Europe, more, gen F-VF H/NH	EST	200-300	L (4)
1506	Accum (1000s) */O in a Scott Intl for 1973-74 & other material on album & stock pgs incl unused Tanganyika #45-56, Sierra Leone 208-20, Madagascar C61-C70, much unused Israel w/ tabs, France & area, more, mixed cond to F-VF H/NH	EST	200-250	L
1507	Accum many (1000s) */O w/ dup on album & stock pgs incl 19/20th Cent from Asia, Western Europe, Africa & other area some better throughout incl used Austria B260-63, B279 & unused w/ Greece C1-4 & others, gen F-VF H	EST	200-300	L

LOT	WORLDWIDE COLLECTIONS & LARGE LOTS	EST WP	VALUE	
1508	Accum WW collections, Monarch album, Scott Modern, couple small child's albums, W/A UN, Harco stkbk w/ unused Israel, France & Japan, incl serial # Blks, USSR stkbk w/ CTO 1970s-80s; some finds among the common incl revenues & labels, some damaged, gen F++	EST WP	200-300	L
1509	Accum (1000s) */O from dealer stock incl sgls, cplt sets, full & partial sheets from Argentina, Brit Colonies, France, Germany, Great Britain & area, India, Japan, Mexico, Poland, Portugal, Russia & a few US incl many other countries, useful for dealer or collector, few flts but mainly F-VF	EST WP	200-300	L
1510	Accum (1000s) */O/CTO mainly 20th Cent in (10) moderately to well filled stkbks w/ much Brit Commonwealth, Germany, Hungary, Ireland, Italy, Peru, Poland, Russia & a few more countries; also incl Ghana sheets & accum in a sheet file, some light dup; few flts to gen F-VF H/NH	EST WP	200-300	L
1511	Accum (1000s) */O mainly 20th Cent hinged on (100s) album pgs, a few juvenile albums & approval books & plastic pgs; incl sgls, sets, short sets, scrap, mini sheets & more; also incl abt (100+) cvrs & FDCs; many diff countries; some light dup; few flts but gen F-VF H/NH	EST WP	200-300	L
1512	Accum (1000s) mostly used 20th Cent on abt (100) well filled manila stkpgs in (9) 3-ring binders, (4) stkbks & a counterbook w/ much Australia, Bavaria, Belgium, Canada, Czech, Germany, GDR, Philippines, Poland, Romania, Vatican City & many more; also incl appears cplt Omnibus of 1946 Peace & 1937 Coronation; some light to moderate dup; few flts but gen F-VF H/NH	EST WP	200-300	L
1513	Overlapping WW Collections abt (2000+) */O in (15) WW albums; well filled albums incl Harris Ambassador G-H countries & Grossman Premier S countries; lightly to moderately filled albums incl Scott Intl Parts I, II, IV & 1902, 1943 Jr Intls, (2) Harris Ambassadors, 1971 Harris Sr Statesman, 1961 Grossman Coronet & (4) juvenile albums; few flts but gen F-VF H/NH	EST WP	200-300	L (2)
1514	Hodge Podge (1000s) */O mainly used of old time collector mixtures, mainly in envs sorted by country, incl items from Argentina, Brazil, Colombia, Czech, Ethiopia, Iceland, Iran, Iraq, Jordan, Libya, Mexico, Spain, Syria, Turkey, Vietnam, Venezuela & others, few flts but mainly useful & F-VF	EST WP	200-300	L
1515	Accum abt (200) */O 20th Cent Ireland & Israel in abt (100) IDed 102 cards incl Unused: Ireland #1-6, 8, 15-17, 65-74, 72 (2), 76, 101-02, 103-04, 121-23 (2), 147-48 (3), 171-72, 196-97, 204-05, Israel 31-32 tete beche pair (2) & Used: Ireland 96-97, 106-17, 117, 142-44, 147-48 (2), much more; some light dup; owner's CV \$1,673 (NV); few flts but gen F-VF H/NH	EST WP	200-300	B
1516	Accum abt (200+) */O 19/20th Cent mainly Laos, Liberia, Liech, Lux, Mexico, Monaco in abt (100+) IDed 102 cards & glassines incl Unused: Laos #25-26, C13, C20-21, C21 purple imperf, C21 carmine imperf, Lebanon C82-87 imperf, C97-100, Liech 243, 245, B4-B6 (2), B18, C33, Lux 242-45, 329-31, Malaya-Perak 69-80, Mexico 47, 137-38, 173, 740-45, C5-10, C123-25, C143-47, Monaco #1, 462-65, Mongolia 62-74, 83 (2), much more; some light dup; owner's CV \$2,000 (NV); few flts but gen F-VF H/NH	EST WP	200-300	B
1517	Accum abt (200) mainly unused 20th/21st Cent Austria, Australia, Greenland, Iceland, Ireland in abt (60) IDed 104 & 106 cards incl Unused: Austria #552-56, 599-603, 604-08, 609-12, 958-76, B260-63, B269-71, B273-76, B277-80, C54-60, Greenland 7-9, 249-54, 434-37, Iceland 289-96, 1025-32, 1045-53, Ireland 561-62, C1-7; Used Austria B269-71 & much more; gen F-VF H/NH	EST WP	200-300	B
1518	Accum (100s) */O mainly 20th Cent in glassines, album pgs & stock page incl Germany revenues 1900s-30s, Unused S/S incl: Liech #151, B14, Serbia 2NB5, 2NB6, 2NB27, 2NB28, Spanish Morocco 174a, 1980 Rotary Intl accum; also incl */O Hungary collection 1988-2008 mounted on quad pgs, more, few flts to gen F-VF H/NH	EST WP	200-300	B
1519	Accum (2) binders (100s) */O , one binder stkpgs incl some better WW sets from Bolivia, Ghana, Haiti, Ireland, Israel, Liberia, Somalia, space topicals, UAR & one on Minkus pgs US */** from 1949-71 only missing (15) issues, very cplt o/w, mainly F-VF H/NH	EST WP	200-300	L
1520	Accum (100s) covers, postal cards & (1000+) */O stamps, nice selection of postal cards mostly used & addr from Belgium, Brit Colonies, MUCH Denmark, Egypt, France, GB, Honduras, Italy, Norway, El Salvador & others, outstanding group for collector or dealer, few flts but mainly F-VF	EST WP	250-350	B
1521	Accum (100s) */O 19/20th Cent in glassines & cards in a shoebox, mainly diff incl Used: Victoria #3a, Australia 6-8, 184-87, 218-21, Bahamas 25, Haiti 6 & Unused: Liberia F21, Argentina C17, Australia 331, Bermuda 5, BAT 16-19, Canada 86, 209, 225, Comoro 39, Italy 140-42, SWA 99-102 & others, cond varies gen F-VF H/few NH	EST WP	250-350	B
1522	Accum (1000s) */O incl in 4-volume Harris collection, Regent album & envs sorted by country (on & off paper), mostly common but noted Bahamas unused #464-69 & Burundi used 336, C127; cond varies	EST WP	250-300	L (3)
1523	Accum (1000s) */O mostly in stkbks incl Greece NH, India & States */O, Netherland Antilles 1976-95 near cplt NH, NZ NH, Germany Occupations & Plebiscites; cond varies	EST WP	250-300	L (2)
1524	Accum (1000s) */O w/ dup 19/20th Cent in apx (40) albums, binders & stkbks w/ addl material on pgs, folders & envs incl some better w/ unused UN #1-37 (MI Blks), 38 & used GB 34, 43, 54, 60, 80, 111-19, Sweden B22-31, Germany & area, Italy, Russia & Eastern Europe, China & more, mixed cond flts to F-VF H	EST	250-350	L (4)
1525	Accum (1000s) */O in (5) dealer books incl: Ireland #72//555 mostly used cplt sets, France #23//1281, plus semis, air & other BOB incl offices, WW w/ mostly unused & some NH also some used, nice selection, Great Britain */O #61//521 w/ owner's CV \$1,638 (NV), Finland #10//480, B10//184 mostly unused many NH, Vatican year books 1988 & 1995, box w/ (100+) display cards incl mostly used WW incl Japan, European, Brit Colonies etc, values to be found, few flts but mainly F-VF H/NH	EST WP	250-350	L

LOT	WORLDWIDE COLLECTIONS & LARGE LOTS	VALUE	
1526	Accum albums & stkbks incl binder mostly "Betty Boop" WW (15) sheetlets, (64) S/S, "I Love Lucy" (2) sheetlets & (4) S/S, Dansco Commander album pgs A-Z 1850-1960, (100+) stamps nice album to build a collection with, Scott album US Plate# coils w/ (100s) & covers, album homemade pgs (1000s) Czech, Canada & Japan, album (100s) */O Germany & Poland w/ dup, old Scott Intl album pgs 1850-77, (3) binders of errors which many have Certs, no promise on these, few flts but mostly F-VF	EST WP 250-350	L
1527	Accum (1000s) */O incl Unused: Cayman #331-45 NH, Lebanon B1-12, Fr Colonies, abt (100) double sided stkpgs w/ much 20th Cent incl Austria, Belgium, Czech, Finland, Greece, Hungary, Japan, Norway, Portugal, Sweden, Switz & Latin America; light to moderate dup, few flts but gen F-VF	EST WP 250-300	L
1528	Selection abt (175) */O on (25) #102 cards consisting of Unused: Fr Equatorial Africa 80//125, Germany 366-84 (3 values black adherence), B57, 9N35-41, Greece 535-38, extra 538, Iceland 12 NG, India 207//20, Ireland 65-76, 106//17, Italy C42-47 (pen on gum), C64-65, Rhodes J1-9 (2 CTO sets, one J5 thin), Korea 373-74A, NZ C1-4, Nyasaland 68//81, St Kitts-Nevis 79-88, Thailand 304-08; Used: Denmark P7, P9-10, France 68//76, Sweden 199-203, Switz 111, 301; total CV \$3,349; H, few flts as noted, gen F-VF	EST WP 250-300	SE
1529	Accum abt (100) */O 19/20th Cent "D to F" Countries, mainly sgls, sets & short sets on abt (60+) IDed 102 cards incl Unused: Dominica #97-106, Dominican Republic 321-22, C2-5, E3a, E Africa & Uganda Protectorates 31-39, Eritrea 54-57, 168-74, Ethiopia N1, N2, N6, N7, Finland C1, C2-7, C9a, Q1-5, Q6-9, Q10-13, Q14-17 & Used: E Africa & Uganda Protectorates 40-49, Finland 2, 182-83 & much more; some light dup; owner's CV \$1,892 (NV); few flts but gen F-VF H/NH	EST WP 250-350	SE
1530	Accum abt (100+) */O 20th Cent mainly Hong Kong, Hungary & Iceland in abt (60+) IDed 102 cards incl Unused: Hong Kong #156//163B, 173, 193, 195, Hungary 700-07, B16-17, B32-34, B80-87, C1, C2; Iceland 206-08, 215-16, 232-34, 246-52, 284, 286, 305, 322-23, 359, 359a, 378-39 (4), 554-55, 573-74, C27-28 & Used: Hong Kong 5, 46, Iceland 108//26, C9, India 73, much more; some light dup; owner's CV \$2,205 (NV); few flts but gen F-VF H/NH	EST WP 250-350	B
1531	Group of better abt (125) on abt (21) #102 cards incl Unused: Nyasaland #68-81, Portugal 667-69, 675-82, 720, Ryukyus C1, St Kitts-Nevis 79-88, Singapore 21-22, Solomon Is 89-105 (105 NH), SWA B5-8, Sweden 65, Thailand 304-08, Togo 12 HR, Vatican C16-17; Used: St Helena 2B, Sweden 2 (rounded corner), 12, 197-208, 213-24; few others: owner IDed & total CV \$3,489 (NV); few flts but gen F-VF	EST WP 250-300	SE
1532	Accum (1000s) */O w/ dup from all ages & areas in albums (some almost empty incl Intls & Globals), binders, stkbks, albums & stkpgs, glassines, envs, etc incl Used: Australia #219-21 & much Unused w/ UN incl #38 cplt 15¢ to 25¢ Flag sheets, nice Spain w/ 585c, 877a-78a (4), C12-17, Iceland 246-52, 284-86, 302-05, Germany B294-95, India 161a-64, 176-79, Antigua 84-93 & many more, mixed cond flts to F-VF H/NH	EST 250-350	L (5)
1533	Large Accum many (1000s) */O w/ some dup on 102, cards, glassines & Minkus pgs, mainly 20th Cent to the 1980s incl values to at least \$25 & incl good India, Ireland, Japan, Korea, Neth & area w/ good semi-postals, GB w/ unused Regionals & Machins & other worthwhile, gen F-VF H/NH	EST 250-350	L(2)
1534	Accum (1000s) */O 19/20th Cent in album pgs, cards, stkbk, etc incl lots of good unused w/ Yemen #1-2, 49-52, 78//C11, Austria 500-15, B57-65, B156-64, Monaco C36-39, C69-72A, Switz 270-78, 293-302, B116a-b, B119a-b, Mozambique RA11-20 & Germany Third Reich, some used Berlin incl 9N28-32, 9N42-60, 9N64-67, 9N78-79 & others incl Belgium, Egypt, etc, cond varies gen F-VF H/NH	EST 250-350	L
1535	Accum (100s) mostly S/S w/ some covers & bklt etc, noted Singapore NH #166a, abt (14) Korea NH S/S; cond varies, expect some flts	EST WP 250-350	L
1536	Minkus Supreme Global album (1000s) */O 1850-1980s, many cplt sets w/ Somalia, S Africa, SW Africa, S Arabia & States, S Rhodesia, Spain & Colonies, Sweden, Switz, few flts but mainly F-VF	EST WP 300-400	A
1537	Accum (1000s) */O mainly on dealer 102 cards, IDed w/ CV, few dup, Albania (32) sets & sgls #178//1478 */O, Rep of China (265) */O w/ #1017//3482 & BOB, Denmark #840//1290 NH (30) cplt booklets, Germany #4//82 all used w/ better singles to 1920 w/ dup, high CV, Germany #881//2134 (29) used sgls, Germany B118//684 used (26) sets w/ dup, Germany DDR (33) NH sets 147//1153, Germany DDR 2085//B184 used, Great Britain 12//883, J1a//16 (39) diff NH sets up to (3) ea, Great Britain J24//J33 used, Hungary C53//417, J130//281 (14) NH sets, Neth 2//300 (63) used on 102 cards, few flts but mostly all F-VF	EST WP 300-400	B
1538	Accum (1000s) */O incl Canada postal script (VanDam FPS23-40), PRC #1131-42 NH, Neth 2003-12 NH collection (appears cplt incl incl semi-postals), Turkey 789-98 NH (5), 1568-88 NH (9); WFUNA Anthony Quinn signed lithograph, mish-mash of other material; cond varies	EST WP 300-400	L (3)
1539	Accum (1000s) mainly used in binder of stkpgs incl Australia, Bulgaria, Chile, Colombia, Hungary & others, album pgs w/ Liberia incl abt (100) mainly used, (2) albums w/ (100) covers "The British Army 1645-1945" Postal cover commemorating issues, Binder (100s) nudes from Ajman, Angola, Bulgaria, Czech, Equatorial Guinea, Fujeira, Hungary, Liberia, Manama, Paraguay, Romania, San Marino, Yemen which are mainly from diff art series, few flts throughout but mostly F-VF	EST WP 300-400	L
1540	Single Country Collections (1000s) 20th Cent incl */O Nepal Collection 20th Cent on abt (20+) Vario pgs incl S/S, mini-sheets, Blks, cacheted addr & UA FDC, more; modern Unused PRC Collection appears cplt 1987, 1990, 1994, 2010-16 mounted in a Mystic album; */CTO Russia Collection mid to late 20th Cent in (2) well filled Lighthouse stkbks; */O Latin America Collection 20th Cent in a well filled Lighthouse stkbk; few flts to gen F-VF H/NH	EST WP 300-400	L

LOT	WORLDWIDE COLLECTIONS & LARGE LOTS	VALUE	
1541	Accum many (1000s) */O 20th Cent hinged & mounted in various diff lightly to moderately filled album pgs, many diff countries; also incl abt (50) well filled manila & Hagner stkpgs; some light dup; few flts but gen F-VF H/NH	EST WP 300-400	L
1542	Hodge-Podge (1000s) */O incl Unused: Finland B24-26 NH (2), Italy 1883-88 NH (2), Japan 1970s Mihons abt (68), Mexico 1968 Olympics S/S, Portugal 1918-23 NH (2), GB & Empire, Neth, Turkey etc; NH/H, few flts but gen F-VF	EST WP 300-400	L
1543	Accum (7500) or more */O stamps w/ (1000s) glassines, small envs, dealer packs, etc from Belgium, Bulgaria, Czech, France, Germany, Hungary, Lux, Neth, Poland, Romania, Russia, Sweden, Switz, Yugoslavia w/ so many more, outstanding group of COLOMBIA dealer stock (1000s) */O on (100s) #107 cards, owner IDed & CV (NV), incl unused #159, 243, 348, 450, 466, 528-36, 546, 580-86, 592-93, 602, 664, 678-81 & C168-72, 716-17, & C360-70, 748, & C441-4, 768-69 & C489-91, 778-81 & C502-06, 1190 S/S, C349 S/S, C355 S/S, C419 S/S, F22, Cundinamarca 35, Boyaca 16, Tolima 48, used 127-28, 170, 173, C82, C108-09, C251-53, C275-79 & many more, nice variety, few flts but mainly F-VF H/NH	EST WP 300-450	L
1544	Accum (1000s) */O in (10) dealer stkbks w/ manila pgs, some higher values from Argentina, Australia, Austria, Belgium, Canada, Cuba, Czech, Denmark, Epirus, Finland, Greece, Hungary, Iceland, India, Iran, Israel, Italy & States, Latvia, Liberia, Lux, Mexico, Norway, Portugal, Romania, Russia, Spain & US w/ a few flts as expected in a group this large, mostly F-VF	EST WP 300-450	L
1545	Scott Intl Part 1 Collection (1000s) */O 19/20th Cent many in mounts to 1940 incl Used: #68, 73, 113-14, 189-90, 326, 339, Q1-11, GB 111-22, 136-38, 179 & Unused: Canada 81, China 131-33, Hong Kong 131-33, Nyassa 106-25, Portugal 558-60 & others, mixed cond some light toning, sticking to F-VF H	EST 300-400	L
1546	Accum (1000s) */O mainly 20th Cent in abt (100+) well filled stock, Vario & Hagner pgs, mostly organized by country w/ much Austria, Belgium, Brit Commonwealth, China, Czech, France & Area, Germany & Area, GB, Hungary, Italy & Area, Japan, Poland, Portugal & many more; some light dup; few flts but gen F-VF H/NH	EST WP 300-400	L
1547	Accum (1000s) */O 20th Cent hinged/mounted on abt (100+) moderately to well filled album pgs, abt (100) IDed by country envs & a stkbk, w/ much Bulgaria, Finland, Italy & Area, Philippines, Sweden, Switz, UN & many more; incl (18) large approval books w/ much Czech, GDR, Hungary, Latin America, Romania, Russia, Spain, Trucial states, Yugoslavia & many more; also incl abt 3 lbs on/off paper in (4) baggies; some light to moderate dup; few flts but gen F-VF H/NH	EST WP 300-400	L (2)
1548	Accum many (1000s) */O 20th Cent in (1000s) glassines & 102 cards incl sgls, sets, short sets, Blks & scrap; many diff countries; expect some flts but gen F-VF H/NH	EST WP 300-400	L
1549	Single Country Collections (1000s) */O mounted in (11) albums/binders; well filled albums incl Austria 1969-80 in (2) springback albums, France mainly 1876-1991 on computer pgs in (2) binders (No BOB), Germany & Area 1872-77 in Scott Specialty album, Hungary 1908-56 in Schaubek springback album, Israel 1949-89 in Scott Specialty album (some tabs), Romania 1865-1972 & Russia 1956-72 in (2) Grossman Premier albums; lightly filled albums incl British Oceania 1977-854 in Minkus album & Libya 1946-80 on computer pgs in a binder; few flts but gen F-VF H/NH	EST WP 300-400	L (2)
1550	Selection WW stamps w/ PF or PSE Certs; Bavaria #22 used; Canada 18 NG reperf, 168 NH graded 85, 172 H 95, C1 NH 80; Denmark 12 used, faults; GB 179a & 179b used, 223 used, 135 H graded 80; Norway J5a used; St. Helena 5 H graded 50, 14 H 50, 26 H, 29 H 50; Switz 2L3 "genuine used w/ horiz crease", 59 used graded 70; others (10 slabbed + 17 certs)	EST WP 300-400	B
1551	WW in (3) stkbks; two thin Lindner w/ Brit Commonwealth incl Australia & States, UPU Omnibus (not complete), Africa, Asia; thicker Supersafe w/ non-British Classics incl France & Colonies, German States & Colonies, Neth, Lithuania, Switz, Romania, Sweden & others; some better noted but expect mis-IDed, questionable & flts; mostly used, F+; finally a red Westminster Stamp Co. special album for the 1937 Coronation Omnibus, stamps appear complete unused, hinged	EST WP 300-400	L
1552	Accum many (1000s) */O 19/20th Cent w/ dup on manila stkpgs A-Z w/ good sets & singles incl good Australia, Austria, Scandinavia, Italy, Japan, Israel, Germany, Spain & others w/ values to at least \$25 incl used Germany B337 & unused Spain 431-32 etc, cond varies flts to F-VF H/NH	EST 300-400	L (2)
1553	Accum (100s) */O 19/20th Cent "A" Countries on abt (100) IDed 102 cards incl Unused: Algeria B28-31, Andorra #232-33, Argentina 5-7, 537 (4), Ascension 23-30, Australia J45, Austria 27, 33, 333-35, 337 & Used: Argentina 33, 86-87, Austria 2, Austria-Offices in Turkish Empire 1-4, 81-90 & much more; some very light dup, mainly sgls, sets & short sets; owner's CV \$2,131 (NV); few flts but gen F-VF H/NH	EST WP 300-400	B
1554	Accum abt (100) */O 19/20th Cent "B" Countries on abt (100) IDed 102 cards incl Unused: Belgium #92-96, 98, 251-53 (2), B99-105, B521-22, Belgian Congo B12-20, Brit Guiana 253-64 & Used: Bahamas 8, Belgium 10-12, 13-16, 18-22, 55-59, 74, 121, Q86, Bermuda 59, 161-62 & much more; some very light dup; mainly sgls, sets & short sets; owner's CV \$2,700 (NV); few flts but gen F-VF H/NH	EST WP 300-400	SE
1555	Accum abt (200+) mainly unused 1870s-1930s "R & S" Countries, on abt (100+) IDed 102 cards incl Unused: Reunion #116-21, J14-15, Rio De Oro 140-52, Romania 353-57, 359-68A, 369-79, 405-14, 417-19, B31-36, B44-49, B63-65, C10-12, SPM C25 NH, El Salvador C1-6, C36-40, C41-45, San Marino 1-3, 11, 29-31, Sudan 29-35, C23-30, O22-24, Surinam 17-21, 25-30, 120-22, 123-31, B16-21 & Used: Saar 95-98, much more; owner's CV \$2,630 (NV); few flts but gen F-VF H/NH	EST WP 300-400	B

LOT	WORLDWIDE COLLECTIONS & LARGE LOTS	VALUE	
1556	Collection (1000s) */O/CTO 19/20th Cent to 1982 mounted & hinged in (3) moderately to well filled Harris Citation albums, many countries filled, some empty, mix of Harris & Grossman pgs; mainly sgls, sets & short sets; few flts but gen F-VF H/NH	EST WP 300-400	L
1557	Collections/ Accum (1000s) */O 20th Cent incl Vatican City collection 1929-82 mounted on well filled Minkus pgs in (3) binders, unused UN collection to 1985 mounted in well filled Harris album & abt (30+) souvenir folders; abt (100) unused WW S/S in abt (40) Vario pgs in a binder, WW accum incl abt (80) well filled manila stkbks, (3) stkbks & abt 2 lbs off paper unsorted & sorted by country in baggies, more; some light dup; few flts but gen F-VF H/NH	EST WP 300-400	L
1558	A-G Countries (100s) */O in #102 cards, sales pgs & GB in (2) Scott albums, incl Austria, Gambia #341-44 NH, 344a NH, 404-07 singles & gutter pairs NH, 407a NH, much used Germany, GB used 2 (2), 45, 250; light dup, expect few flts but gen F-VF, owner's CV \$4,962 (NV)	EST WP 350-400	L
1559	Collection (1000s) */O/CTO mainly 20th Cent mostly mounted on Mystic quad pgs - most well filled, some lightly filled, some empty - in (9) 3-ring binders w/ much Austria, Azerbaijan, Djibouti, Dubai, Ecuador, Finland, Germany & Area, GDR, Italy, Japan, Mali, Mongolia, Papua New Guinea, Poland, Romania, Russia, Tanzania, Togo, Vietnam & many others; also incl abt (500) empty quad pgs in (3) binders, (3) cased G&K binders w/ empty cvr pgs; (3) empty stkbks & more; few flts but gen F-VF H/NH	EST WP 350-450	L (2)
1560	Accum (10,000+) */O in (100s) album pgs, dealer pgs, glassines, 102 cards w/ Aden, Afghanistan, Algeria, Antigua, Argentina, Australia, Austria, Belgium, Brazil, Brit Honduras, Bulgaria, Burma, Burundi, Ceylon, Chile, China, Colombia, Czech, Denmark, Dominican Republic, Egypt, France, Germany, Hungary, Ireland, Japan, Malta, Norway, Romania, Russia, UN & many more, few flts but mainly F-VF & useful	EST WP 350-450	L
1561	Accum many (1000s) */O in glassines, plastic sleeves, stk cards & #102 cards; noted NH: Brazil #629/899 (heavy dup); Guatemala CB11-14, Iran 1609-12, Iraq 232-47 NH, Luxembourg 242-45 NH (4), B137-42 NH, Russia 3568//4474 (heavy dup), Turkey 1252-30: Used: Iran 793, 855, 906, C67 (2); partly sorted, expect some flts but much F-VF	EST WP 350-450	L
1562	Dealer Accum over (5,000+) */O contained in (1) Minkus Italy album pgs 1852-1983 w/ used #19, 24-32, 37, 38, 43, 45-48, 52-56, 67-75, 76-91, J1-10, J14, J16, J18, J20, stock album w/ blank pgs w/ Australia, Bahamas, Bermuda, Canada, Ceylon, Cyprus, HK, India, Jamaica, Nfld, NZ, Nigeria, St Lucia, nice stbk (1000+) Italy */** cplt sets & sgls, 20th Cent also incl Honduras (100s) */** cplt sets & many singles all 20th Cent, W/A album w/ 75th anniv UPU (100+) * mostly cplt sets, stbk (100s) WW */O 19/20th Cent, (2) sheet files by G & K w/ full shts or partial shts */O/CTO Argentina, Bulgaria, Czech, Nicaragua, Romania, Russia, Sierra Leone, few flts but mainly F-VF H/NH	EST WP 350-500	L
1563	Collection (1000s) */O in (3) well used Scott Intl covering the period 1941-59, lots of better throughout incl Used: GB #251, 275, UN 38 FDC & unused China 1171-76, B4-9, France 548-56, SWA 135-43, Austria 595, Aden Kathiri 29-38, Belgium B567-72, B586-591, India 223-26, Saar 289-308 & others, cond varies few flts to F-VF H/some NH	EST 350-450	L
1564	Better Country Groupings: Belgium (146) diff unused parcel posts incl Q388-409; Selection Brit Commonwealth (134) diff incl Hong Kong, St Vincent, S Rhodesia, others, all complete sets; Mozambique (220) diff unused incl Fish #332-55 & Butterflies 364-83; Laos unused collection in clear mounts on Minkus pgs 1951-65 fairly complete incl 25-26/C13; gen F-VF H/NH	EST WP 350-450	LE
1565	Accum (1000s) */O in binders, stock & album pgs, glassines, etc incl Romania, Russia, Israel, France & Area & many nice sets, sgls, S/S, etc, mainly 20th Cent incl Used: Switz #244-46, B8-9, B10-11 & Unused: Spain 397-99, Iceland C3 (2), Libya B11-13, Austria B57-65, Greece C1-4, Lux B156-61, Liech 353-55, Aruba 358a & many more, cond varies gen F-VF H/NH	EST 350-450	L
1566	Accum of (100s) */** w/ few used in cplt sets, many S/S & a few booklets from "A" to "Z" countries, up to \$90 per glassine, all sorted by sets in glassines, great lot for retail, most VF H/NH	EST WP 350-450	B
1567	Accum Booklets, cplt sets & singles 1990s-early 2000s w/ (100+), Great Britain booklet incl Wedgwood, crown faces, etc, stamps from Argentina, Brazil, France, French Colonies, Germany w/ specimen Ovpt which is seldom seen, Israel, Italy, Spain & others, all in glassines or loose & VF	EST WP 350-450	B
1568	Accum abt (5000) */O 1950-70s on Vario pgs or album pgs, incl AAT, Armenia, Brazil (50+) 1930-60 unused, China PRC over (150) */O 1950s-60s, Neth, Russia (100+) mainly unused Ovpts, Sweden (275+) mostly w/ town cancel, nice group, Sweden Minkus pgs 1855-1977 (1000+) */O, (35) APS sale pgs w/ diff countries, few flts but mostly F-VF	EST WP 400-550	B
1569	Accum (10,000+) */O album pgs, stkbks, dealer pgs, dealer 102 cards, glassines & others, WW incl Belgium, Bulgaria, Czech, France, Germany, Hungary, Lux, Neth, Poland, Romania, Russia, Sweden, Switz, Yugoslavia & many, many more, values to be found F-VF	EST WP 400-550	L
1570	Accum many (1000s) */O mainly 20th Cent on album & stock pgs, (5) stkbks & (1000s) glassines, collections incl moderately filled 1970 Harris Sr Statesman, QEII 25th Anniv Coronation, James Cook Bicentennial & much more; some light dup; few flts to gen F-VF H/NH	EST WP 400-500	L (2)
1571	Single Country Collections (1000s) */O mainly 20th Cent, mounted & hinged on homemade pgs in (15) 3-ring binders incl sgls, sets, short sets, a few PPC & cvrs; countries incl Australia, Canada, China, China ROC, Costa Rica, Ecuador, El Salvador, Indonesia, Iran, Israel, Mexico, UN; some very light dup; few flts but gen F-VF H.NH	EST WP 400-500	L (2)

LOT	WORLDWIDE COLLECTIONS & LARGE LOTS	VALUE
1572	WW Collections (1000s) */O mainly 20th Cent, mounted & hinged on homemade pgs in (11) 3-ring binders & a Minkus album incl sgls, sets, short sets & a few PPC & cvrs, w/ much Algeria, Angola, Armenia, Azores, Brit Commonwealth, Cook Is, Croatia, Cyprus, Dahomey, Danzig, Dubai, Ghana, Guinea, Laos, Latvia, Lebanon, Liberia, Samoa, Saudi Arabia, Togo & many more; few flts to gen F-VF H/NH	EST WP 400-500 L (2)
1573	Collection (1000s) */O mainly 1970-85 mounted in (5) moderately to well filled Minkus Supreme Globals, binders & pgs in fair cond, also incl lightly filled Minkus Global Vol III & (2) moderately filled Minkus Comprehensive albums; few flts but gen F-VF H/NH	EST WP 400-500 L (2)
1574	Accum abt (100+) */O 19/20th Cent mainly "S" Countries in abt (100) IDed 102 cards incl Unused: Saar: #306-08, B5-B8, San Marino 490, Somalia 164-69, B5-10, C1-6 (2), CB1-5, S Africa C5-6, J43, J45, SW Africa 278-80, Spain 283, 426-30, 793-94 (2), C38 (2), Sweden 145, 229, 322a, Syria 214-30, C132-34 & Used: SWA 83, 120, Spain 171 (hole punched), Sweden 2, 10 (2), 11 (3), 12 (3), 20, 21, 24, 26, 40-49, B32-36, J18 & much more; some light dup; owner's CV \$3,328 (NV); few flts but gen F-VF H/NH	EST WP 400-500 B
1575	Accum abt (200) */O 19/20th Cent mainly "S & T" Countries in abt (100) IDed 102 cards incl Unused: Switz #76, 98-100, 138-39, 141, 145, 164-66, 166, 316-21, C14, C15, Trinidad & Tobago 34-42, Tristan Da Cunha 26, Togo 7-15, Uruguay 282-84, 388-90 & Used: Switz 8, 50, 69-76, 75, 94-97, 98-100, 126-45, 300-02, Thailand 5, Turkey 21 (2) & much more; owner's CV \$3,000 (NV); few flts but gen F-VF NH	EST WP 400-500 B
1576	Small Selection incl Denmark, Grenada, Isle of Man, Marshall Is, Trinidad & Tobago, others, (37) sets unused, mostly NH & most CV between \$15 & \$200, total CV \$1,390, difficult to find new issues like these, most VF NH	EST WP 400-550 SE
1577	Collection abt (5500+) */O 1940-99 "D" to "E" Countries, Dahomey to Ethiopia, hinged & mounted in (2) well filled Scott Intl albums incl Unused: Dahomey C51-54, C97-100, Denmark #977-80, 986-89, 992-95, Dominica 152-55, Egypt 105-07, 168-69, 171, C72, N13-14, NC1-12, Ethiopia 278-80 & much more; owner's CV \$4,500+ (NV), few flts but gen F-VF H/NH	EST WP 450-550 L
1578	Accum (100s) */O 19th/20th/21st Cent mainly New Caledonia, New Hebrides, Nicaragua, Norfolk Is & Norway, in abt (100+) IDed 102 cards incl Unused: New Britain #19, 32, New Caledonia 357-60// C51-53, 361-66, 370//C58-60, 374-76//C65, 379-81//C70-71, 382-86//C73-76, C48-49A, C55-56, C63, C71; Nicaragua C254-56, Norfolk Is 1-12, Norway B2-B3, B5-B8, B28 & Used: NSW 27 (2), 28, 31, Nicaragua 2, 29, Nigeria 45-47, NW Pacific Is 36, Norway 3, 7, 9, 21 (2), much more; some light dup; owner's CV \$3,665 (NV); few flts but gen F-VF H/NH	EST WP 450-550 B
1579	Accum (100s) */O 19/20th Cent "M" to "R" Countries in abt (100) IDed 102 cards incl Unused: Mauritius #80-82, 112-14, Panama E1-2, Papua & New Guinea 281-20, Philippines E1, Portugal 332-42, 451-52, 666-68, 916-18, 931-33, Puerto Rico 135-53, Reunion 3, Romania 396-99, Roman States 12, 13, Ryukyus Is 81-87 (2) & Used: Portugal 74a, 76, Philippines 241-53, 261-72, 274, Reunion 4, 5, Roman States 3, 8, 9, 14, 15, 17, Russia C37-39, much more; some light dup; owner's CV \$3,328 (NV); few flts but gen F-VF H/NH	EST WP 450-550 B
1580	Accum abt (200+) */O mainly 1890s-1930s "C to E" countries in abt (100) IDed 102 cards incl Unused: Chad J12-22, Cilicia #117-21, J13-16, Colombia 448-50, C107-10, Costa Rica 169-76, Curacao 13-17, 19-23, Cuba 221-26, 232-37, C16, C17, E2-E5, Cyrenaica 28-34, 38-42, B29-33, C6-11, C12-17, CB1-10, Czech B137-39, B140-43, C1-C3, C4-6, Dalmatia 1-8, J1-4, Denmark B1-2, Dominican Rep 151-56, Estonia 58-64, 81-82, B9-12, B24-27, B32-35 & Used: Curacao 18, 25, 26, Denmark 2, 129-31, J1-7, Estonia 105-07, B20-23, much more; owner's CV \$3,271 (NV); few flts to gen F-VF H/NH	EST WP 450-550 SE
1581	Accum abt (200+) mainly unused mostly 1890s-1930s mainly "F & I" Countries in abt (100+) IDed 102 cards incl Unused: #249-50, 306-07, 308-09, 347, 348 (2), B22, B27, B42-43, B48-53, B83, B86-89, B258-63, B303-08, J90-92, Hatay (French) 1-11, 25-37, J1-5, J6-13, Finland 127-40, 111-18, Georgia 26-30, Hong Kong 147-50, India 12, 150-61A, 168-79, 223-30, 231-36, 237-42, 243-47, Ireland 1-8, 15-18, 16b, 19-22, 39-43, 87, 91-92, 106-17, J1-4 (2), J5-14 & Used: France B66-67, J6, J7, Finland 27-30, 38-45, B2-4, India 9, 10, 15 pair, much more; owner's CV \$3,120 (NV); few flts but gen F-VF H/NH	EST WP 450-550 SE
1582	Accum abt (200+) mostly unused 1870s-1930s mainly "L - Q" Countries on abt (100+) IDed 102 cards incl Unused: Libya #62-64, 65-70, B5-10, B11-16, C1-2, C30-31, E7-8, E9-11, EY1, Liech 107, Lithuania B43-46, Mauritius 7, 8, E2, Monaco 13, New Hebrides-French 36-39, 40-43, Neth B4, B5, NW Pacific Is 29-32, 34, 40//49, Nicaragua 3-7, Niue 10, 11, 13, 18-20, 21-29, Panama 218-19, 220-31, 244-55, 278-87, 288-97, 311-16, C27-32, Poland 275, 280-81, B11-14, C1-9, 1K1-11, 1K11A-13 & Used: Latvia 95-99, Monaco 3, 5, 7, 27, NSW 77-82, 105-06c, NW Pacific Is 27, Queensland 112-21, much more; owner's CV \$3,120 (NV); few flts but gen F-VF H/NH	EST WP 450-550 SE
1583	Accum Year Books & set packs, all from diff post offices, many still sealed, many attractive sets w/ nice topicals from Aland, BAT, Bermuda, Denmark, France Proofs, Gibraltar, Great Britain, Greenland Jersey, St Pierre, Sweden & many more, ideal for retail, VF mostly NH	EST WP 450-600 L
1584	Group better abt (145) on abt (30) #102 cards incl Unused: Ireland #65-76, 106-17 Ivory Coast 6 (tiny thin), Korea 373-74A, 396, 582-84, Labuan 81, Liech 1-3, O8, Macao 67-74 (68 thin), 372-81, Mauritius 39 (few toned perfs), Mexico 828, Monaco 13, 15, 17, Nepal 116-17 (116 NH), NZ 288-301, C1-4, O51; Used: Neth 3, NZ 60, 183, Norway 3-6; few others; owner IDed & CV \$5,351 (NV); few flts but gen F-VF	EST WP 475-550 SE

LOT	WORLDWIDE COLLECTIONS & LARGE LOTS	VALUE	
1585	Group (1000s) dealer 102 cards w/ (1000s) */O stamps, many diff countries most under \$10, incl a few better from Algeria, Australia, Brit Colonies, Canada, Ceylon, Chad, Chile, China, Congo, Cook Is, Cuba, France, Germany, India, Indonesia, Italy, Japan, Malta, Norway, Peru, Poland, Portugal, Russia, Turkey & many more, few flts but mostly F-VF	EST WP 500-650	L
1586	Overlapping Classic WW Collections (1000s) */O 19/20th Cent to 1940s; moderately to well filled collections incl 1920 Schwaneberger album, 1920s homemade album on quad pgs in Stanley-Gibbons springback binder, 1939 Scott Jr Intl; lightly to moderately filled albums incl 1910 Schaubek album, 1941 Scott Jr Intl; lightly filled album incl 1940 Scott Jr Intl; few flts but gen F-VF H	EST WP 500-600	L
1587	Overlapping Collections (1000s) */O mainly 20th Cent, moderately to well filled albums incl 1967 Harris Statesman, 1936 & 1950 Scott Moderns, homemade album V-Z countries in a binder, homemade album Italian Colonies & San Marino, unused topical collection incl Birds, Butterflies, Fish, Paintings, Planes & more; sgl country collection stapled in folders incl Bahamas, Bavaria, Bosnia & Herzegovina, Canal Zone, Chad, Croatia, Dutch Indies, Finland, Fiume, Indonesia, Israel, Suriname, Syria, Vatican City, Wurttemberg; (1000s) lightly to moderately filled various album pgs; (10) approval books & (6) stkpgs; some light dup; few flts to gen F-VF H/NH	EST WP 500-600	L (2)
1588	Accum over (25,000) */O on album pgs, glassines, dealer cards, dealer pgs & others w/ many diff countries w/ some dup for sure, Albania, Austria, Brit Colonies, (1000s) WW Europa mostly */O, Germany, Great Britain, Hungary, Iceland, Israel, Japan, Mozambique, Monaco, Spain, Sweden, Vatican City & so much more, days of fun here, great for dealer, few flts but mainly F-VF H/NH	EST WP 500-750	L (2)
1589	Enormous Accum (12,000+) */O on 102 cards & glassines IDed & old price, items from Antigua, Argentina, Australia, Austria, Ceylon, Chile, China, Colombia, Czech, Denmark, Egypt, France, Germany, Hungary, Ireland, Israel, Malta, large group of Monaco, Norway, Romania, Russia, another large group of Vatican City, values to be found, few flts but mainly F-VF H/NH	EST WP 500-650	L
1590	(1000s) */O in (10) binders incl Burundi, Finland, Fujeira, Hungary, Iran, Israel, Italy, Latvia, Liberia, Malaysia, Russia, Switz & (1000+) album pgs w/ Australia, Bermuda, Bhutan, Czech, France, Germany, Great Britain, Latvia, Laos, Monaco, NZ, Paraguay, San Marino, S Africa, Turkey, UN, US, (100s) dealer 107 cards w/ WW from all over the place, nice variety, some higher value, few flts but mainly F-VF H/NH	EST WP 500-650	L (2)
1591	Accum (1000s) */O housed in (10) Scott Intl albums incl cplt sets, sgls & BOB w/ T-Z 1850-1978 pgs, J-M pgs 1850-1985, B-D pgs 1850-1972, A-M pgs 1850-1964, A-Z pgs 1850-1955, A-Z pgs 1850-1938, G-I pgs 1850-1979, A-Z pgs 1850-1948, A-Z pgs 1850-1963, A-Z pgs 1850-1935 no cover on this album, albums in Avg cond w/ wear, stamps are mainly F-VF	EST WP 500-650	L (2)
1592	Overlapping WW Collections (1000s) mainly used 19/20th Cent, hinged in (3) lightly to moderately filled Scott Intls Vol I; many diff countries filled w/ some well filled; mostly common material w/ some better; few flts to gen F-VF H	EST WP 500-600	L
1593	Overlapping Collections (1000s) */O mainly 20th Cent, hinged & mounted in (3) moderately to well filled Scott Intl albums, incl countries L-P to 1979, N-P to 1977, S-Y to 1970; mostly common w/ some better; few flts to gen F-VF H/NH	EST WP 500-600	L
1594	Accum many, many (1000s) */O mainly 20th Cent in abt (100) IDed envs, abt (50) counterbook pgs & (1000s) glassines; incl sgls, sets, short sets, random mixes, strips, mini sheets & a few S/S; nice mix of regs & commems; some US mixed in; some light dup; few flts to gen F-VF H/NH	EST WP 500-600	L
1595	Accum abt (100+) */O 19/20th Cent mainly German States & Germany on abt (100) IDed 102 cards incl Unused: Germany: #14, 25, 688 & Used: Baden 4 (3), 8, 9, 14, 17, 23, Hamburg 6, Northern District 4, 12 (2), 15, 17, 20, Prussia 6-8, Southern District 50, 53, Wurttemberg 5, 10, 13, 22 (2), Germany 3, 6, 15-19, 19, 24, 29-34, 64, 699-701, B23-27, B33 a-c, Hong Kong 8, 9, 11, 13 & much more; some light dup; owner's CV \$4,130 (NV); few flts but gen F-VF H/NH	EST WP 500-600	SE
1596	Accum abt (200+) */O mainly 1850s-1930s "A & B" Countries in abt (100) IDed 102 cards incl Unused: Albania: #158-63, B1-4, B5-8, Andorra-French 32//37, Argentina C30-34, C35-37, Australia 142-44, Batum 1-6, 13-17, Belgium 222-24, B28-30, B31-33, B78-83, B93-98, B99-105, B152-55, B156-62, C1-5, C6, C7, E1-6, Q176-79, Q211-15, Belgian Congo B27-31, Bolivia 128-37, C1-7, Brazil 455-56, C32-36, C37-40, Bulgaria 281-85, 288-92 & Used: Australia 18, 76a, Austria J155-58, Belgium 23, 25b, 26b, 28-36, 45-48, 55-59, 82-91, 92-102, much more; owner's CV \$3,530 (NV); few flts but gen F-VF H/NH	EST WP 500-600	B
1597	Accum (1000s) */O 19/20th Cent w/ dup mainly on stkpgs in (9) large binders incl Used: Norway #1, Netherlands 1-2, 4-5, Denmark 3, 11, 12, 31, 34, P9-10, Neth Antilles 28, Portugal 31, 32, 38, 40, 43 & Unused: Thailand 1-2, Fiume 117, 119, Czech C4-5, Bosnia 43a, 45a, Burundi 589-600 (2), FSAT C3, Somaliland C15-16, C47-49, good Russia & Area, Belgium B662a & others, mixed cond to F-VF H/NH	EST 500-600	L (2)
1598	Group better abt (300) on abt (50) #102 cards incl Unused: Australia #221, Denmark C1-5 HR, Egypt 299-316, Eritrea 47 (perf 13½), Ethiopia N1-7, Falklands 128-42, Fr Poly C24-27, Germany 351-62, 366-84, 9N35-41, Gold Coast 130-41, Greece 535-38, C71-73, Iceland 12 HR, 152-61, India 203-06 NG, 207-22, Iran 910-14; Used: Denmark 68-69, P6-10, Q11, Finland 50-51, 53-55, Baden 28a, Germany B28-32, B323, C11, C35-37, 9N61-63, Iceland 19, 94-97, others: owner IDed & total CV \$7,326 (NV); some flts among not mentioned (damaged not counted in CV) but largely F-VF	EST WP 550-650	SE

LOT	WORLDWIDE COLLECTIONS & LARGE LOTS	VALUE	
1599	Dealer Stock (100s) */O on pgs w/ wide range of countries, many better sets or issues, very high CV, incl Falkland Is, Finland, France, Germany, Great Britain, Greece, Hong Kong, Iceland, Ireland, Italy, Japan, Korea DPR, Liech, Lux & a few others, few flts but mainly F-VF H/NH	EST WP 600-750	A
1600	Accum many (1000s) */O packed into (1000s) glassines & 102 cards, many glassines & 102 cards labeled by country, others are random WW mixes; variety of countries, time periods; few flts but gen F-VF H/NH	EST WP 600-700	L
1601	Starter Collection (1000s) */O in (14) lightly filled Master Global albums, pgs to 1994, cond varies	EST WP 600-800	L (4)
1602	Accum (1000s) */O incl Unused: Australia #1429-30 & 1554-55 NH sheets of (50), Croatia 592a NH, Iran collection to 1935, Neth 336-39, B208-33, Panama 403A-L NH, 403A-L specimens in presentation booklet, Sweden bklt incl 1690a (2), US 803-34, 2870 NH (3) Recalled Legends, C1 (SE), C2, page of EFOs; Used: China 30, 32, 33, 48, 49, Neth B1-3, US 2542 Blk of (16), Panama 403A-L FDC; cond varies but those mentioned gen F-VF	EST WP 600-700	L (4)
1603	Accum abt (100+) */O 19/20th Cent "G" Countries mainly sgls, sets & short sets on abt (60+) IDed 102 cards incl Unused: Gibraltar #147-59, Gold Coast 148-59, Greece 382, 549-55, 574-81, 582-85, C1-4 (3), C24-26, Greenland 7, 8 (2), 9 (2), 28//37, 35-37, 48-58, 452-55, 434-37 (3), 452-55 (2), 463-64 (2), 497, Q1, Q9 & Used: Greece 3, 7, 195, 196, Greenland Q2, Q3, Q4b, Q5 & much more; some light dup; owner's CV \$4,444 (NV); few flts but gen F-VF H/NH	EST WP 600-700	B
1604	Accum (100s) */O 19/20th Cent mainly Italy & Area, Japan, N Vietnam & Vatican City in abt (100) IDed 102 cards & glassines incl Unused: Iceland #49, Italian States-Sardinia 12, Italy 248-56, 258-64, 324-28, 331-41, 359-66, 387-96, Italian Offices-Estero 3, 5, 8-12, 14, Japan 17 NG, Lux 272-77, C16-20, Memel C1-7, Neth 40-44, N Vietnam 20-22 (2), 47-49 (3), 51-53 (3), 54-57 (3), 61-63 (3), 67-68, 72-75, O1-O4 (2), O10-14 (2), O17-20 (2), Switz C14, Vatican City 8-13, 41-42, 61-67, 149-53, C9-15, C22-23, C75-82, E1-2, E11-12 & Used: Italian States-Modena 3, 4, PR2, Tuscany 4 pair, 5, 19, 20, Italian Offices-Estero 15, 16, Japan 2, 12, 15, 59, 85-86, Neth 45-49, Switz 181-85, Victoria 169-78 & much more, some light dup; owner's CV \$6,566 (NV); few flts but gen F-VF H/NH	EST WP 600-700	B
1605	Accum abt (200+) */O 1850s-1930s "S to W" Countries on abt (100+) IDed 102 cards incl Unused: Switz B1-3, B4-6, B7-9, Tahiti 29-31, Thrace N50A-54, N60-65, N66-68, Timor RA4-6, Togo 254-57, Turkey M1-5, Virgin Is 76-85, Wurttemberg 72, O1-6, O7-11; Used Sweden 6-12, 14, 34a, 40-49, 130-31, 161, 164-66, 194-96, C1-3, O26-27, Switz 42, 46, 47, 50, 185, J27a-28a (2), 3O31, 3O47, Thailand 134-38, Tuscany 5, 19, Victoria 146-54, Wurttemberg 47-52, 66, 70, much more; owner's CV \$5,351 (NV); few flts but gen F-VF H/NH	EST WP 600-700	B
1606	Dealer Stock abt (1150+) sets */O 20th Cent in (2) red boxes, most CV \$2-\$6 ea w/ some up to \$50 ea, incl Unused: Anguilla #619-21, Antigua 288-91, Ascension 332-35, Australia 259-61, Austria B3-6, Barbados 254-56, 790-93, Belgium B241-48, Bermuda 385-88, Brazil 628-32, Colombia C240-49, Cook Is 465-70, Costa Rica C849-51, Dahomey C6-13, France B309-10, GB 1533-37, 1591-95, Greenland 66-67, Greece 1568-69, 1772-73, 2192, Haiti B2-3, Hong Kong 335-37, Iceland 606-07, Iran 1685-90, Italy B43-46, Japan 957A, 959A pairs, Liberia 703-08, Liech 595-97, 930-41, Lux 559-62, Maldives 622-29, Neth B331-35, Portugal 851-54, 895-97, Samoa 230-32, 793-96 & much more, owner's CV \$4,500 (NV); few flts but gen F-VF H/NH	EST WP 700-900	L
1607	Collection abt (9000+) */O 1940-99 J-L Countries, Jamaica to Luxembourg, hinged & mounted in (3) well filled Scott Intl albums incl Unused: Jamaica #141, Japan 616, Jordan 366-67, 510-13 imperf, KUT 116, Korea 108, 114-15, 493-501, 552-63, 614a, 616a-23a, 663b, Kuwait 117-19, 291-98, Laos 122-25, Latvia 418-28, Lebanon C150-53, C708-11, Leeward Is 133-47, Lesotho 140-46, 949-56, Libya 95-101, 305a, Liech 198-211, Lux 242-45 (2) & Used: KUT 85a, 117, Korea 209-11, Kuwait 85a, 868-71 & much more; owner's CV \$9,000 (NV); few flts to gen F-VF H/NH	EST WP 800-1,000	L
1608	Dealer Stock (1000s) mostly unused, mostly 20th Cent, in abt (950+) HECO counterbook pgs w/ most CV \$5-15 ea incl Unused: Australia #252-59a, Austria 559, Bulgaria 1020-25 imperf, Cayman Is 583-85, Cyrenaica C20-23, Denmark 258-61, 329-36, Ecuador 684-86, C389-91, Ethiopia 369-74, 609-12, Grenada 142, Iran 1167-68, Italy D12, Latvia CB3-5, Libya 33-36, B5-8, Mauritius E1, Montserrat 149, Nyasaland 20, Peru C94-102, Poland B26-27, Portugal 717-19, Qatar 1223-24, Romania 493-98, Russia 1390-91, Saar B61-64, Somalia C75-80, Yugoslavia 564-71 & Used: Antigua 98-99, Austria 5 (2), Estonia 81-82 & much more; owner's CV \$9,000 (NV); few flts to gen F-VF H/NH	EST WP 800-1,000	B
1609	Retired APS sales circuit books many (1000s) */O in abt (270) books & some partial books, bigger representations incl Canada, France & Colonies, Germany, GB & Empire, Latin America, Liberia, Lux, Portuguese Colonies, Switz, Turkey; cond varies, H/NH	EST WP 800-1,000	L
1610	Dealer Book (100s) */O incl some dup, dealer IDed & CV \$3,893 (NV), pgs w/ N/C on them are not counted in the value because of flts, better items incl Romania sets & S/S incl unused #1288-95 & C72 Blks, CB4-5, CB8-9 S/S (2), Rwanda 673, 674 S/S, 827, El Salvador 156, Somalia C25, C26, C27 used, S Africa 200-13 H, Sweden 216, 219, J8 used, Switz used 244-46, B1, B29//205 (12) diff sets, B9, B10-11, B15-17, B18-20, B25-28, B144 & B178 both unused, Trinidad & Tobago 50-61 used & other better items, few flts not counted, most F-VF H/NH	EST WP 850-1,000	A

LOT	WORLDWIDE COLLECTIONS & LARGE LOTS	VALUE	
1611	Collection abt (11,000+) */O 1940-99, C Countries, Cambodia to Czech, hinged & mounted in (3) well filled Scott Intl albums incl Unused: Cambodia: #88-93, 123-31, 149-56, B5-12, C10-14, C50, Cameroun 66-77, C1-29, C41-44, Cayman Is 146-49, 322-27, Central African Republic 67-72, C47-49, Chad 76-82, C84 imperf, Chile 460, Christmas Is 1-20, 254-69, 270-73, Colombia C722-27, Comoro Is 2, 6, 9, 10, 14, 45-62, 99-103, C1-C3, C5, C7-9, Congo Rep 212-13, 534-38, C240-43, Cook Is 164-69, 406-07, 1048-53, 1194, 1197-1208, Croatia B39, B41, Cuba 375-79, 423-30, 498-99, C122-26, Cyprus 182, 196-97, 737-51, 843-56 & much more; owner's CV \$10,000 (NV); few flts but gen F-VF H/NH	EST WP 900-1,100	L
1612	Accum (100s) */O in dealer book, pgs w/ N/C on them are not counted it total value, they are space fillers, owner IDed & CV \$5,312.45 (NV), incl Unused: Bulgaria #33 NH, Canada 89, 90, 110, 113, 182 pair, C4, F2, PRC 1951-54, Grenada 131-42 H, Guinea C24-26 H, Italy 397-99 Blks H, D5-7 Blks H, Korea 79, 227-28 H, Lux 329-31 H & Used: Argentina 82a, Canada 25, 29, Germany 804, 804a-e, B313, 8N37, 9N6, 9N10, 9N17, 9N75-79, 9N84-93, O14 Blk/12, Japan 51, Korea 196-99, Norway B2 & many more better, flts not counted, F-VF H/NH	EST WP 950-1,100	A
1613	(12) red boxes A to Z countries loaded pretty tight */O w/ 70% unused, many NH sets between \$3-\$10 CV, also glassines are jammed full of nicer material, some dup w/ great variety, excellent lot for making topical sets & lots, gen F-VF H/NH	EST WP 1,000-1,250	L (2)
1614	Collection abt (12,000) */O 1940-99 H-I Countries, Haiti to Ivory Coast, hinged & mounted in (3) well filled Scott Intl albums incl Unused: Haiti #345-48, 610-15, B198a-d, C326-29, Honduras C601-10, Hungary B198a-d//CB1a-c, C81 imperf, Iceland 284-86, India 219, 233-34, 244-45, Indonesia B69-76, Iran 1003-04, 1015-19, 1099 (5), Ireland 119, 121-23, Italy 514, 582-83, Ivory Coast 1156-65 perf & imperf; Used: Hong Kong 168-73, Italy 489-92, 572-73 & much more; owner's CV \$10,000 (NV); few flts to gen F-VF H/NH	EST WP 1,000-1,200	L
1615	Dealer Stock (1000s) Unused mostly NH 20th Cent in abt (2000) IDed 102 cards in (3) red boxes, B-N Countries; incl Burkina Faso #214-17 Blks, 339-41//C197-99 imperf, 506-11, O1-O10, Djibouti C158-59, C188-89 (2), FSAT C55 (5), C71 (7), C77, Cameroun 694-99, C9-14, C227-29, C285-86, Chad 163-66, 225f, 383-86, C49-50 (4), C84 (4), J23-34, Congo Peoples Republic C86-88, C155 (4), C188-89 (3), C194 (3), C329-32, Central African Republic 497-500 imperf, 987-1000, 1443 (6), C303-06, M2, Monaco 365, 409 (3), 437 (14), 565-79, New Caledonia 342 (2), & much more; some light dup; owner's CV \$7,500 (NV); few flts but gen F-VF	EST WP 1,000-1,200	L
1616	Dealer Stock (1000s) */O mainly early 20th Cent to abt 1940 in abt (1600) 102 cards in (2) red boxes incl Unused: Andorra-Spain #37-48, Austria B146-51, B245-51, Belgium B107-13, Denmark 85, 88-96, Eritrea C1-6, Fiume E14-17, Germany 10pf semi-official airmail, Iceland 7 NG, Italy 130-32, C2, E1, Japan 230-33, Mexico C85-90, Poland C10 & Used: Belgium 214A, 215A, Belgian Congo 3, Chile 3, Colombia 17 thin, Denmark 164-75, Iceland C3, Venezuela Port of Carupano 2 & much more; some light dup; owner's CV \$9,000 (NV); few flts but gen F-VF H/NH	EST WP 1,000-1,200	L
1617	Dealer Stock (1000s) */O mostly 20th Cent in abt (1300+) HECO counterbook pgs incl Unused: Azerbaijan #379-84, Barbados 323-26, Belgium 400, Burkina Faso C62, Cuba 645-46, C212-13, Faroe Is 125-26, French Polynesia C30, Inini 42-43, Ivory Coast C54, Mali 214-15, Martinique B8-10, Monaco 1616-19, Nepal 289-92, Pitcairn Is 163-73, St Lucia 379-86, SPM 370-71, Somalia 274-75, C95-96, Syria 401-02, C221-22, Tonga C7-10, Virgin Is 342-45 & much more; also incl much British & French Colonies; some light dup; owner's CV \$6,000+ (NV); few flts but gen F-VF H/NH	EST WP 1,000-1,200	L
1618	(18) red boxes A to Z loaded pretty tight */O w/ 70% being unused, many NH sets 1970-90s, most between \$3-\$10 CV w/ exception being some glassines are jammed full, some dup but also great variety, excellent lot for making topical sets! cond gen F-VF H/NH	EST WP 1,200-1,500	L (3)
1619	Dealer Stock many (1000s) */O 19/20th Cent in abt (3700+) 102 cards & glassines in (6) red boxes w/ (3) boxes WW accum; box Italy; box Liech; box Lux, most CV \$1-\$5 ea incl Unused: Algeria #451, Brazil 2326 (4), Cyrenaica C24-29, FSAT 50-51, Ghana 2395-99, Italy NE1-2 (2), Kuwait 811-12, Lux 200-05, 293-94 & Used: China-Wuhu 3a, Italy C127-28, Nigeria 1-9 & much more; some light dup; owner's CV \$15,000 (NV); few flts but gen F-VF H/NH	EST WP 1,200-1,400	L
1620	Stock many (100s) */O on abt (750) #102 cards, largely \$5 & up incl Unused: Australia #218-21, Eritrea 81-87, GB 309-12, Iceland C15-20, India M44-55, Japan 519, Korea 118, Leeward Is 133-47, NZ 179-81, Papua C5-9, S Africa B9-11, Switz 200-03, Yugoslavia 452-60; Used: Bermuda 2, Egypt 103, France B43, Iceland 12, NZ 54, 56, 78, Rhodesia 125; no dup, owner IDed CV \$13,817 (NV), few flts or Avg-F but gen F-VF	EST WP 1,250-1,500	B
1621	Extensive Collection (1000s) */O/CTO in (26) Scott Intls contains issues 1960-2003, many better unused in mounts incl Ascension #138-51, Australia 1132-35, Barbados 323-26a, BAT 153-67, Burma 197-208, Christmas Is 192-211, 254-69, 326-41, Cyprus 244-46, Falkland is 387-401, Gibraltar 340-55A, 416-30, 508-20, Fiji 266-76, Hong Kong 239-44, 268-69, 490b-504, 630/51E, 763-78a, Italy 1883-88, Thailand 373-80, 423-26, 431-34, 719-30, 745-52, 764-71, Singapore 580-83, 682-84A, 715a-j, 780-93, 1001, 1018-21, Tristan 141-51, Virgin Is 206-22, others & good GB unused Channel Is, France & US Trust Territories, cond varies gen F-VF H/most NH	EST WP 1,500-2,000	L (7)

LOT	WORLDWIDE COLLECTIONS & LARGE LOTS	VALUE
1622	Collection (10,000+) mostly used w/ main part in (14) Scott Intl albums, arranged in year groups 1840-1940, 1940-49, etc up to 1968-71; (3) addl albums w/ homemade pgs for later material & dup incl Australia, Russia, Sweden etc; better incl Used: US #9, 68, 69, 93, 96, 113, 117, 163, 217, 238, 240, 276, C1-6, Q1-11, Austria 1-4, Canada 56, 57, 74-84, 89-95, 101, 149-59, Ceylon 1, GB 96, 136, 137, Iceland 86-91, 186, NZ 66, Russia 860-66, Sweden 7, 18, 24-27, J8, O1-3; Unused: Brunei 83-96, Canada 22 NG, 28 NG, 73 NG, 100, 268-73, Cyprus 183-97, France 300-04, GB 120, 121, 126, HK 168-72, India 203-06, 237-42, NZ L5-8, Papua 94-103, Pitcairn 1-8, 20-30, Sarawak 180-94, Singapore 28-42; some countries empty; well cared for, pgs w/ interleaves & very clean (some empty spaces w/ Scott #s in pencil); cond varies w/ some flts but bit better than usual for typical large collection	EST WP 1,750-2,000 L (4)
1623	ENORMOUS WW Selection in (35) Yvert stkbks which are stuffed, under \$10 not counted in value, Alaouites #25-37, C9-12, J1-5, Albania 158-62, 163-70, 178-85, 171-77, 232-37, B1-8, C1-7, C47-53, J14-7, Andorra, Angola, Belize, Benin, Bermuda, Bolivia, Brazil, Bulgaria, Cameroun 119, 130-46, 213-16, 217-22, 276-79, C15-25, C38-40, Canada 99, Cape Verde 120-35, China 1269a, 1359-64, 1360a, 1429-32, 1450, 1462-68, 1560a, Colombia, Cambodia 1-17, 38-52, 210-12, B1-4, C1-14, C14a, C19-27, Comoros C5-6, C7-16a, Congo 183-90, 229-32, 233-36, 243-50, 251-56, 417-18, Crete 60-62, 78-79, 82, 91, 107, locals some signed, Croatia 1-8, 9-23, B20-24, Cuba, Cyprus 1912-2011, UN 1990s, S/S, covers, Egypt C1, France 1-13, 16, French Oceania 76-79, 117-22, C11-16, J1-9, J10-27, Gabon J1-11, J12//J22, J23-33, Gibraltar 36a-37, Greece C1-4, Grenada 39-41, Guadeloupe 3, 5, 6 (2), 14-20, J15-37, Hungary 528, 855b, B94, B97, Ifni B1-3, India States, nice Indonesia, Italy 1, 2, 3-5, 7-12, 14-19, Libya 915-20, 921-32, Liech 266-69, 277-80, 281-83, C34-37, Maldives, Mali C12-14, Malta, Mauritania C14-16 & Ovpts, Nauru, Nepal, Neth singles, S/S, sheets B25-32, O16-9, Nevis, New Zealand, Nicaragua, Norway, Nyassa 8-12, 26-39 */O, Obock 32-36, 38, 40-41, 46-52, 55-58, J11-2, Iceland 12, 15, 86-90, 170-74, 203-06, 208, C27-29, O4, Italian States group, Italy 33, 42-43, 55, 124-25, 140-42, 143-46, B1-2, B4, B20-24, Poland w/ much topical */O/CTO, Russia singles, S/S & sheets, C69-75, San Marino 6, 16, 18, 20, 84-88, 902, Tannu Tuna 45-52, 54-60, 61-70, Togo C14-17, C22-25, 26, 30, Transvaal, Trieste Q1-9, Tristan, Turkish Cyprus, Ubangi-Shari 1-22, J1-11, J12-22, few flts but most F-VF, great eBay material	EST WP 1,750-2,250 L (4)
1624	ENORMOUS Dealer Table Stock A - Z countries 1850-2000s in (60) Red Boxes loaded w/ many (1000s) 107 dealer cards all IDed w/ CV, a marvelous lot for a dealer or WW collector, many are in the \$1 to \$10 range but there are many higher values */O, starting at a bargain price of only \$25 per box, few flts but mainly F-VF	EST WP 3,000-3,500 L (10)
1625	Approx (125,000) */O in (41) fat Scott Intl albums "A" to "V" countries, end dates vary but many countries go to 2016 or 2017 with good coverage to 2010 or later, organized by country and not by year groups, most of value is in post-1940 but earlier far from empty; some "A" Country highlights incl Unused: Aitutaki #5, 6, 215-46D NH, 581-92, 600-11, Alaouites C21, Albania 2204a imperf NH, 2272a NH, 2979, 2995 NH, J40-44, Angola 318, Argentina 1876-80, 2047-48 NH, 2125-34, 2143E-L NH, 2217-24A, 2244-46 NH, 2670-72, 2786-2804, Australia 367-79, 1132-35 NH, AAT L1-187 (no S/Ss); collection does not fall off in 2nd half of alphabet, but some countries missing incl China, see web photos for more highlights, viewing recommended; H/NH, some binder damage, few flts but gen F-VF	EST WP 15,000-17,500 HWC-L (11)

NOTES

DESCRIPTIONS

*	Unused	FLS	Folded Letter Sheet	PMG	Pencil Marks on Gum
**	Unused, Never Hinged	flt	Fault	pmk	Postmark
(*)	No Gum	FPO	Fleet Post Office	PNC	Plate Number Coil
addr	Addressed	H	Hinged	PPC	Picture Postcard
adv	Advertising	hs	Handstamp	Prexy	Presidents
APO	Army Post Office	HC	Heavy Cancel	PSAG	Philatelic Stamp Authentication & Grading
APS	American Philatelic Society	HH	Heavy Hinged	PSE	Professional Stamp Experts
ASDA	American Stamp Dealers Association	HR	Hinge Remnant	qty	Quantity
Avg	Average	illus	Illustrated	R/S	Rubber Stamp
bklt	Booklet	incl	Includes	RPC	Real Photo Postcard
Bknts	Banknotes	LH	Lightly Hinged	s/a	Self Adhesive
Blk	Block (of 4 unless o/w noted)	LL	Lower Left	S/L	Straight Line
BOB	Back of the Book	LP	Line Pair	SE	Straight Edge
CAM	Contract Airmail	LR	Lower Right	SEK	Swedish Kronor
CC	Corner Card	M&M	Match & Medicine	SG	Stanley Gibbons
CCr	Corner Crease	ms	Manuscript	sgl	Single
cds	Circular Date Stamp	MC	Machine Cancel	sht	Sheet
Cent	Century	mgns	Margins	SON	Socked on Nose
Cert	Certificate	MI	Michel	souv	Souvenir
comml	Commerical	MP	Missing Perf	SP	Short Perf
cond	Condition	MTA	Matched Type Address	stk	Stock
cplt	Complete	mult	Multiples	stkbk	Stockbook
CTC	Celebrate the Century	NG	No Gum	stkpgs	Stock Pages
ctn	Carton	NGAI	No Gum As Issued	UA	Unaddressed
CTO	Cancelled to Order	NGC	Natural Gum Crease	UL	Upper Left
cut sq	Cut Square	NGS	Natural Gum Skip	UR	Upper Right
CV	Catalog Value	NH	Never Hinged	US	United States
cvr	Cover	NV	Not Verified	V	Vertical
diff	Different	O	Used	var	Variety
dup	Duplication	OG	Original Gum	VF	Very Fine
EFO	Errors, Freaks & Oddities	orig	Original	virt	Virtually
env	Envelope	ovpt	Overprint	VLH	Very Lightly Hinged
EST	Estimate Fair Value	P	Photo in Catalog	W/A	White Ace
F	Fine	P	Proof	wmk	Watermark
F/L	Folded Letter	PBK	Plate Block (of 4 unless o/w noted)	WP	Web Photo
FAM	Foreign Airmail	pcs	Pieces	WW	Worldwide
FD	First Day	PF	Philatelic Foundation	XF	Extra Fine
FDC	First Day Cover	pgs	Pages	Zum	Zumstein

EXPANDED DESCRIPTIONS

If you desire more information about any lot our staff would be happy to provide additional details & scans—as much as practical; just call (or write) at least 10 days or more before the sale.

AUCTION RESULTS

To obtain Prices Realized visit our website at www.dutchcountryauctions.com and **Click** on *Current Auction* or for other information please call after 11 a.m. the Tuesday after the auction (**302-478-8740**).

CATALOG VALUES

Values are taken from the latest catalogs available. For the May auction the 2026 Scott Vol 1-6 and Specialized have been used unless otherwise indicated.

AUCTION SCHEDULE

Auction	Date of Sale	Approx. Consignment Deadline
Coin & Currency Sale #47	June 11, 2026	Closed
Auction #365	July 14-16, 2026	Closed
Coin & Currency Sale #48	August 13, 2026	May 27, 2026
Auction #366	September 15-17, 2026	Closed