

# DUTCH COUNTRY AUCTIONS

The Stamp Center

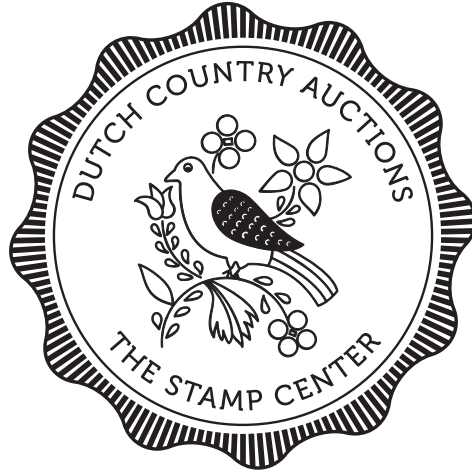

*Presents*

## **PUBLIC AUCTION #363**

*Now In Our 47th Year*

**Tuesday, March 10, 2026 - 10 am ET**  
**Wednesday, March 11, 2026 - 10 am ET**  
**Thursday, March 12, 2026 - 10 am ET**

---

**302-478-8740**

**[www.dutchcountryauctions.com](http://www.dutchcountryauctions.com)**

**4115 Concord Pike • Wilmington, DE 19803**

---

### **HOURS (ET)**

Monday - Friday: 9:30 am - 4:30 pm  
(Auction Days: 8:30 am till end of session)

Please note: We are currently open by appointment only during our regular business hours. Please call or email to schedule an appointment.

## CONDITIONS OF SALE

### Bidding

1. The placing of a bid will constitute acceptance of the conditions of sale.
2. All bids are per lot as numbered in the catalog. The right is reserved to withdraw any lot or lots and to group two or more lots.
3. Lots are sold to the highest bidder at one advance over the second highest bid. The auctioneer shall regulate the bidding and in the event of any dispute the auctioneer's decision shall be final.
4. The auctioneer shall not be liable for errors and omissions in executing instructions to bid.
5. Unlimited bids and bids believed not to be made in good faith will be respectfully declined.
6. Minimum bid on any lot is \$50.00.
7. All lots will be sold at the price for which they are knocked down by the auctioneer, plus a commission of 15%.

### Payment of Purchases

8. Successful bidders will be notified of lots purchased and must remit before lots are delivered. Persons who are known to us may, at our option, have purchases forwarded for immediate payment.
9. Terms are immediate payment in U.S. funds on receipt of the invoice. Payment by credit card will be subject to a 2% service charge.
10. The mode of shipment shall be at our option unless we are given specific instructions. A minimum charge of \$1.50 will be made in addition to postage, insurance, and handling.
11. Successful bidders agree to pay for lots as specified above and no credit is extended. For overdue accounts a late charge of 5% per month (minimum \$30.00) will be charged. Accounts are considered overdue after (30) days.

### Quality

12. Any lot, the description of which is incorrect, is returnable within ten (10) days of receipt and must be received within four weeks from the date of the auction. All disputed lots must be returned intact in the condition received. The following lots may not be returned without prior approval: lots from buyers who have had the opportunity to examine them before the sale; lots described as having defects or faults may not be returned because of faults; and, lots in which the buyer has bid more than double our estimate. No illustrated lot may be returned because of centering, margins, or other factors shown in the illustrations.

### Authenticity

13. All lots are sold as genuine, but should any lot be proved otherwise by written opinion of any responsible authority acceptable to us, immediate refund of the full purchase price will be made, provided we are notified in writing within 14 days from date of sale that an opinion is being sought. If claim is not made within this period, no lots are returnable for any reason at any time. We will not be responsible for any charges incurred by the buyer for expertization fees and costs unless the opinion states the item is not genuine, in which case we will pay actual costs up to a maximum of \$100.00. In the event an item is proved "not as described" it is returnable for a full refund. Any lot which has a certificate dated within the last five years is sold in accordance with the certificate and is not returnable for any reason including an opinion obtained in a new certificate after the sale. While we occasionally suggest what grade a coin may receive if certified, we do guarantee that grade (or any other grade) if a coin is submitted for certification.

Russell W. Eggert

Owner

Licensed & Bonded Auctioneer

Member



**"CUSTOMER SATISFACTION IS OUR PLEDGE"**

# Dutch Country Auctions

PUBLIC AUCTION #363

## INDEX OF SALE

### IMPORTANT NOTICE

15% buyers commission is added to the hammer price of all lots.

### LOTS

#### 1st Session - Tuesday, March 10, 2026 - 10:00 am ET

|         |                                       |
|---------|---------------------------------------|
| 1-98    | United States Covers & Stationery     |
| 99-167  | U.S. First Day Covers                 |
| 168-183 | Deltiology                            |
| 184-270 | Worldwide Covers                      |
| 271-351 | U.S. 19th & 20th Century Stamps       |
| 352-370 | U.S. Airmail & Back-of-the-Book       |
| 371     | U.S. Proofs, Essays & Specimens       |
| 372     | U.S. Errors, Freaks & Oddities        |
| 373-411 | Confederate States & U.S. Possessions |
| 412-416 | United Nations                        |
| 417-418 | U.S. Selections & Small Lots          |
| 419-519 | U.S. Accumulations & Bulk Lots        |

#### 2nd Session - Wednesday, March 11, 2026 - 10:00 am ET

|          |   |
|----------|---|
| 520-584  | U.S. Collections & Large Lots               |
| 585-629  | Autographs, Americana & Ephemera            |
| 630-641  | Sports Cards & Related                      |
| 642-653  | USPS Products                               |
| 654-736  | Supplies & Philatelic Reference             |
| 737-1076 | Countries of the World: Abu Dhabi to Greece |

#### 3rd Session - Thursday, March 12, 2026 - 10:00 am ET

|           |   |
|-----------|---|
| 1077-1326 | Countries of the World: Greenland to Yugoslavia |
| 1327-1433 | Regional & Topical Collections                  |
| 1434-1601 | Worldwide Collections & Large Lots              |

### INSPECTION

Inspection of Auction 363 will begin on Tuesday, February 10, 2026 by APPOINTMENT ONLY. Please call us at 302-478-8740 or email at [auctions@dutchcountryauctions.com](mailto:auctions@dutchcountryauctions.com) to schedule an appointment. Lot inspection is closed on auction days.

### AUCTION DAY

Doors open at 9:30 AM on auction days. We will continue to offer live internet bidding via Stamp Auction Network. Our store will remain open by appointment only for lot inspection, purchase pickups and consignment deliveries. Please call or email to schedule an appointment.

### BIDDING INCREMENTS

| Bids                    | Increment |
|-------------------------|-----------|
| up to \$30              | \$1       |
| \$30 up to \$70         | \$2       |
| \$70 up to \$150        | \$5       |
| \$150 up to \$300       | \$10      |
| \$300 up to \$1,000     | \$25      |
| \$1,000 up to \$3,000   | \$50      |
| \$3,000 up to \$7,000   | \$100     |
| \$7,000 up to \$10,000  | \$200     |
| \$10,000 up to \$15,000 | \$500     |

| LOT  | U.S. COVERS & STATIONERY  | VALUE             |
|--|---|-------------------|
| <b>1st Session - Tuesday, March 10, 2026 - 10:00 am ET</b> |   |                   |
| <b>U.S. COVERS &amp; STATIONERY</b>                        |   |                   |
| <b>U.S. Stampless Covers</b>                               |   |                   |
| 1  | (100+) Stampless F/L, FLS & covers, incl (63) from Boston, (20) from NYC and balance from several diff states; Boston covers in glassines IDed by date, variety of postmarks & rate markings, good selections, gen F++  | EST WP 250-350 B  |
| 2  | (85+) Stampless in Davo cover album, mostly from north & eastern states, good selection of postmark styles & colors, diff paid markings, a couple ms pmks, expect some typical flts, gen F+   | EST WP 400-500 B  |
| <b>U.S. Covers</b>   |   |                   |
| 3  | #238 pair w/ American Banknote Co selvaige to Germany May 2, 1894 w/ Registered label FX-NY1a (iii); 236 & 270 to Germany Dec 13, 1895 w/ Registered label FX-NY1a (ii); mixed cond but sound   | EST WP 200-300 SE |
| 4  | #261 Perry \$1 black, Type I, single tied by 1896 New York "V" duplex to comml cover to Paris, receiver on face, slightly reduced at L, ms "SS La Champagne" V file folds, F-VF   | CV WP 2,750.00 SE |
| <b>U.S. Covers by State</b>                                |   |                   |
| 5  | ARKANSAS (3) Territorial covers: 1825 FLS ms Batesville AT Feb 9 to Salem, KY, triple rate 55½, latest recorded use of this rate, which changed less than a month later; 1833 FL ms Batesville A.T. and rate 25 to Philadelphia; 1832 FL clear black "Little-Rock Arks" postmark, 18 3/4 rate, to Surveyor of Public Lands at St. Louis, letter written & signed by newly appointed surveyor-general of Arkansas John Conway, who in four years time would be the first governor of the new state; typical conditions w/ heavy file fold on Little Rock cover, F+; ASCC \$1,250 | EST WP 500-600 LE |
| 6  | ARKANSAS Collection (13) Packets / Inland Waterway covers 1852-69, handstamp or manuscript endorsements; incl Ouachita Packet hs for ship "New World"; Vicksburg & Napoleon Forest City Packet; post-war items incl ships Henry Ames, Belle Lee, Des Arc, Geo. D. Palmer; packet hs "Ouachita River Packet," "Grand Encore," & postmark "V. & N.O.M.L" on 3c entire (Vicksburg & New Orleans Mail Line); some on exhibit pgs, some typical wear but gen F-VF  | EST WP 500-600 LE |
| 7  | ARKANSAS Single use 6c Pictorial tied by 5/12 dark blue target of Clarendon, to Athens, AL; rough opening at R; one of only four reported covers from Arkansas w/ #115; F   | EST WP 300-400 LE |
| 8  | ARKANSAS 1870 Van Buren to Bentonville, franked w/ (4) 3c Pictorials, the highest franking reported w/ 1869 issues; tied by negative star cancels, one single cut in half, one top margin single w/ part imprint & top margin V pair, legal size cover reduced at L; F  | EST WP 200-300 SE |
| 9  | ARKANSAS Selection (250) 19th Cent covers; incl (4) pre-Civil War stampless; (9) to foreign destinations; stamped cvrs from 1850s entires to Columbians & Trans-Miss; several unusual cancels, incl possible brown Princeton cds; several ms pmks, abt (13) w/ postmasters pmks, more; wide variety of towns, expect flts as many were selected for cancel, such as rough openings, stains or similar; F+   | EST WP 200-300 L  |
| 10   | ARKANSAS Collection (740+) 20th Cent cvrs of various kinds; noted several w/ Little Rock star & diamond special machine cancel, adv, RPO, events, first flights & other air related, auxiliary marks, last day of service, a few fancy or unusual town cancels, foreign destinations & foreign to Arkansas, Western Union telegrams, corner cards, HPO & more; great selection, expect some flts incl rough openings, overall F-VF  | EST WP 250-350 L  |
| 11   | ARKANSAS Accum (2800+) covers sorted A-Z by town cancel incl abt (400) from Little Rock; 1920s-70s incl personal & comml, regular & business size, PPC & postal stationery; great selection, gen F-VF   | EST 150-250 L (2) |
| 12   | ARKANSAS & MISSOURI Accum abt (200) 19/20th Cent, many PPC, last day of PO / DPO, events, personal mail, stationery, more; mostly smaller towns w/ variety of cancel types incl Doanes, a few sleeved, unsorted, minor wear, gen F-VF   | EST WP 150-250 B  |
| 13   | CONNECTICUT Collection abt (280) featuring the Charter Oak Tree, starting w/ (10) 1800s Charter Oak Ins adv covers, few PPCs, rest largely #772 incl abt (225) 772 FDCs (few 2nd day), diff by cachet or cancel (Hartford machine or handstamp or Washington, DC) incl Gundel handpainted (772-58) & M Fox hand painted add-on; few w/ toning issues but gen F-VF   | EST WP 550-750 B  |
| 14   | MASSACHUSETTS abt (200) almost all 19th Cent incl (27) stampless w/ (17) non-Boston or Worcester, stamped largely small towns incl few adv; all cherry picked for readable cancels & few flts; gen F-VF or better   | EST WP 350-450 L  |
| 15   | NEW ENGLAND Group (300+) from Maine, New Hampshire & Vermont, incl DPO, Doanes, 19/20th Cent, many PPC, comml, stationery, diff towns, more; some sleeved, minor wear, gen F-VF   | EST WP 300-400 B  |
| 16   | PENNSYLVANIA Selection (110+) covers w/ PA cancels, incl stampless, 19th Cent stamped, comml / corner cards, postal cards, event cvrs w/ cachets, wide variety of cancel types, towns large & small, some modern, expect some flts, gen F+  | EST WP 140-180 B  |
| <b>Air Covers</b>  |   |                   |
| 17   | S.S. LEVIATHAN Items: Cover postmarked 9 June 1929 New York, green hs "Delivery and Pick-up / Postponed"; on reverse violet flight cachet for 1st airmail from Leviathan (AAMC 601); Cover postmarked 12 June 1929 in NJ, blue boxed "From S.S. "Leviathan"" cachet, no. 1601, next day NYC receiver, light foxing; Postcard of S.S. Leviathan, a free frank card produced by the Jewish Welfare Board (the ship was seized by the US after entering WWI); finally a letter written on ship stationery, mentioning mail by plane; gen VF; ex-Stupell                            | EST WP 100-140 LE |

| LOT                     | U.S. COVERS & STATIONERY   | VALUE          |       |
|-------------------------|--|----------------|-------|
| <b>Auxiliary Covers</b> |  |                |       |
| 18                      | Couple (100) sleeved interesting cvrs of various kinds, abt half are Officially Sealed up to 1980s; also Certified, due, special delivery, used modern postal cards, damaged, forwarded, group of 1937-42 Trans-Pacific flight cvrs incl a few foreign return flights; overall better group, some dealer annotations or pricing; gen F-VF  | EST WP 250-350 | B     |
| 19                      | Assortment (61) sleeved covers, 1860s-1960s most dealer IDed & priced \$2,200+ (NV); many are postage dues w/ hs & stamps, many from overseas, variety of other markings incl held, dead letter office, returned & other specific messages; expect some flts, gen F++  | EST WP 300-400 | B     |
| <b>Correspondence</b>   |  |                |       |
| 20                      | (2) Med ctns w/ covers & ephemera from one family, most material from south central Pennsylvania; one ctn w/ large amount covers w/ corresp 1890s-1910s; other ctn full of ephemera from same family, many photos across decades, checks, membership cards, Horatio Alger book, other paper; expect some damaged cvrs, F+ (proceeds benefit PA Brethren retirement community stamp club) | EST 100-150    | L (2) |
| 21                      | Large shoe box abt (275) covers w/ enclosures, 1840s-1940s, majority are pre-WWI, many Banknote era, a few stampless, noted letterhead, WWII, variety of cancels; abt 1/4 are comml; expect some typical wear, F+  | EST 200-300    | L     |
| 22                      | Accum abt (450) in large shoe box, 1850s-80s, most are sleeved, some IDed; over half are franked w/ 3¢ Large Banknotes; a few stampless, many w/ clear cancels, some corner cards, stationery and more; variety of cancels incl fancy / cork; almost all sleeved, many IDed, expect some typical flts, gen F+  | EST WP 500-600 | L     |
| <b>Event Covers</b>     |  |                |       |
| 23                      | Accum abt (25) Robert C. Beazell event & scenes cachet cvrs 1920s-30s, in a box all sleeved; few flts but gen F-VF   | EST WP 150-250 | B     |
| 24                      | Accum abt (1000) event cvrs celebrating all types of events from abt 1950s-80s incl inaugurations, naval events & more; also incl 19/20th Cent personal & comml mail incl airmail; some sleeved, few flts on earlies to gen F-VF   | EST WP 200-300 | L     |
| 25                      | Accum abt (200) Handpainted event cvrs on 1960s erased addr cvrs, also incl a few handpainted holidays & season cvrs; abt (100) oversized cacheted & UA FDC mainly 1990s-2000s, all loose in a box; few flts to F-VF   | EST WP 300-400 | L     |
| <b>Military Covers</b>  |  |                |       |
| 26                      | Selection (15) 1944 War Ballot envs to New Castle County clerk in Wilmington, Delaware; owner has IDed the APO numbers, all diff from (12) countries or territories: France, PNG, Hawaii, Alaska, Persia, India, England, Neth, Belgium, Italy, Australia, Solomon Is; F-VF  | EST WP 100-120 | LE    |
| <b>Naval Covers</b>     |  |                |       |
| 27                      | Group (54) covers & cards from USS Arkansas, incl (4) PPC of ship, covers from ports-of-call (France, Cuba, England, Canada), on event cvrs, last day of service (1946); a few flts, gen F-VF  | EST WP 80-100  | B     |
| 28                      | Coast Guard abt (210) largely late 1990s-2000s, all cacheted (mostly USCS Decatur Chapter 4), all sleeved, gen VF  | EST WP 100-120 | B     |
| 29                      | Nuclear Subs abt (319) largely 1980s w/ few later & very few earlier, all cacheted & all sleeved, only noted (1) flt, gen VF   | EST WP 120-150 | B     |
| 30                      | Combat Ships abt (431) incl abt (157) cruisers, abt (208) destroyers, abt (38) aircraft carriers & few others, separated by type, almost all cacheted & sleeved; gen VF  | EST WP 125-150 | B     |
| 31                      | Accum abt (500+) 1960-90s many cacheted & addr naval covers incl Anniversaries, commanders, events, welcoming home, destroyers, subs, frigates, aircraft carriers & more, many WW & many signed, few flts but mainly F-VF (Proceeds benefit APS)   | EST WP 150-250 | B     |
| 32                      | USS CONSTITUTION Collection abt (150) mostly HS cachets & addr cvrs in chronological order by cancels #932-1934 in (2) binders, mostly visits to diff US ports & ships bicentennial, few flts but mainly F-VF (Proceeds Benefit APS)   | EST WP 150-250 | L     |
| 33                      | (672) Sleeved covers 1930s-70s, almost all cacheted; incl (472) auxiliaries, (121) receiving ships, (28) gunboats & (23) minesweepers; likely no dup, some flap marks on earlies, gen F-VF+  | EST 250-350    | L     |
| 34                      | Abt (1000) Naval covers, all combat ships, mostly destroyers, most are cacheted & sleeved, incl events & holidays, 1930s-60s, cancels on board or port cities, some flap marks on earlies as common, gen F-VF  | EST WP 250-350 | L     |
| 35                      | Abt (900) incl abt (275) WWII sailor's mail (most censored), abt (475) ship covers or postcards (most cacheted) & abt (150) pictorial cancels on cover or postcard (most cacheted); few flts but gen F-VF  | EST WP 300-400 | L     |
| 36                      | Non-Combat Ships abt (930) incl abt (211) amphibious, abt (196) Auxiliaries, abt (437) FF & FFG, abt (54) Mine Craft & abt (32) Patrol Boats, separated by type, almost all cacheted & sleeved, gen VF   | EST WP 300-400 | L     |
| 37                      | Interesting Group US Naval Ship topicals 1960s-90s incl abt (90) Recovery Ship cvrs mostly hs cachets & addr, abt (380) navy ship PPC, abt (50) navy ship photos & more; some light dup, owner's retail value \$1,500 (NV); gen F-VF   | EST WP 300-400 | L     |
| 38                      | (16) addr to Samuel Comly circa 1870s incl (1) at Naval Academy, (7) on USS Adams incl (3) in VA, (1) in Panama, (2) in Brazil, (1) in Samoa; (8) on USS Intrepid incl (1) at torpedo station in Newport, RI, (6) at Naval Yard in Brooklyn & (1) at Key West; all from same writer & all but (1) from Woodbury NJ; incl some research; (6) roughly opened, rest gen F-VF                | EST WP 350-450 | SE    |

| LOT                            | U.S. COVERS & STATIONERY   | EST WP | VALUE       |       |
|--------------------------------|--|--------|-------------|-------|
| 39                             | Accum abt (1300+) cacheted addr & UA ship cvrs 1930s-90s w/ abt (280) pre-1950, loose in a box, many diff cachets incl abt (25) Crosby & a few handpainted, incl battleships, carriers & more; all sleeved; owner's retail value \$4,500 (NV); few flts but gen F-VF   | EST WP | 500-600     | L     |
| 40                             | Accum abt (1100+) cacheted addr & UA US Navy Submarine cvrs w/ many Donald R Wilson cachets, topics incl christenings, commissions, change in command, keel laying, launchings, sea trials & more; also nice group of subs traveled under polar ice; all sleeved; owner's retail value \$3,500 (NV); gen F-VF  | EST WP | 500-600     | L     |
| 41                             | Accum filling our large-size ctn, Naval & related covers, mostly 1930s-60s w/ a few to 1980s; personal covers w/ USS postmarks, numerous event cvrs w/ cachets, some fancy, PPC of ships, noted a few signed cvrs, group of Coast Guard related, foreign visits, bits of ephemera & more; expect a few bends or flap marks, gen F-VF+                          | EST WP | 500-750     | L     |
| 42                             | Abt (5000) 1930s-2010s (one 1911) sorted by first letter of ship into (17) cover boxes, all diff types of ships, all #6 size, almost all cacheted & w/ ship cancels, sleeved; few christening or commissioning programs, few flts but gen F-VF or better   | EST WP | 2,000-2,500 | L (4) |
| <b>Official Covers</b>         |  |        |             |       |
| 43                             | Penalty Mail abt (1100+) 19th Cent to modern, mostly sorted by Depts incl Interior, Justice, Navy, Post Office, State, Treasury, War, also Federal Reserve, General Printing Office, etc; noted 1947 Bureau of Standards 4¢ Prexy solo paying Washington, DC registered mail w/ return receipt (SCV \$250), cond varies  | EST WP | 250-350     | L     |
| <b>Patriotic Covers</b>        |  |        |             |       |
| 44                             | Accum abt (195) WWII Patriotic cvrs mainly 1943-45, all cacheted & addr, a few w/ poster stamps on back; also abt (80+) US Navy & battleship cvrs, all cacheted & addr 1930s-40s, many FDC & events, many sleeved; some light dup; few flts (flap & toned spots) to gen F+   | EST WP | 400-500     | B     |
| <b>Space Covers</b>            |  |        |             |       |
| 45                             | Abt (195) sleeved space covers w/ Space Craft cachets for unmanned flights, tests, interplanetary probes & satellites, mostly early 1970s to early 1980s w/ a few later, good selection, gen VF  | EST WP | 200-300     | B     |
| <b>Topical Covers</b>          |  |        |             |       |
| 46                             | LOCAL POST Accum abt (2000) mostly local penny post cinderellas on covers 1960s-80s unorganized loose, many by Jim Czul, also some personal & comml covers, mixed in, also incl abt (100+) unused local penny post labels in sgls, sheets & scrap, interesting group, some light dup, few flts but gen F-VF (Proceeds benefit APS)                             | EST WP | 400-500     | L     |
| 47                             | PHILATELY Covers & Labels abt (2500+) covers in (22) binders & some loose incl much stamp shows & stamp organizations incl SPA, UPSS, PMCC, also some Lions Club, FDCs etc; tub w/ (100s) of show labels; light dup, gen F-VF, ex-Trenchard  | EST WP | 300-350     | L (4) |
| 48                             | PREXY Cover Accum (104) in sleeves or exhibit pgs, good variety from 1¢ to \$1 (bank tag), many airmail, late usages, single use, mixed frankings, comml & personal, foreign destinations, auxiliary markings & more; some minor wear, high marked retail values, gen F-VF   | EST WP | 600-800     | B     |
| 49                             | WASHINGTON-FRANKLIN Collection (54) reflecting wide range of usages, all IDed on annotated pgs by long-time Wash/Frank collector; various pmks, corner cards, registered, airmail, imperfs, mixed frankings, (2) addr to movie stars, (2) paquebot (Azores, Cuba), White House & naval covers, Yangtze Patrol & more; F-VF & better                            | EST WP | 800-1,000   | L     |
| 50                             | Group abt (40) cvrs of various topics incl Civil War soldier's mail, stampless postage dues, damaged mail, plane crash cvrs, return to sender & many more, all on homemade pgs w/ narrative for ea; expect typical wear for era  | EST WP | 200-300     | B     |
| <b>Town Postmarks</b>          |  |        |             |       |
| 51                             | Quality Accum abt (900) cvrs filling (2) shoe boxes, 1880s-1940s, all w/ clear town cancels, large number are DPO w/ dates of operation penciled in; large number also are Doane cancels, incl DPO; little if any town dup, more from eastern & Midwest states but some from all over; many PPC, a great selection for pmk hunters; some typical fts, gen F-VF | EST WP | 1,000-1,250 | L     |
| <b>Zeppelin Covers / Cards</b> |  |        |             |       |
| 52                             | C13 1930 Europe Pan-America postal card Lakehurst to Seville, map cachet, from dealer Ward, VF (Michel 67Ja €300)  | CV WP  | 190.00      | SE    |
| 53                             | C13 Pair of postal cards bearing 65¢ Graf Zeppelin both properly cacheted one bears a vertical pair, gen F-VF  | CV WP  | 540.00      | SE    |
| 54                             | C14 1930 Europe Pan-America PPC Friedrichshafen to Lakehurst, proper cachets, stamp F-VF, card shows Ford factory in Detroit, F-VF (Michel 66Hb €250)  | CV WP  | 390.00      | SE    |
| 55                             | C14 1930 Europe Pan-America cover Lakehurst to Friedrichshafen, Roessler env, proper flight cachets, stamp F-VF, cover VF (Michel 68Jb €250)   | CV WP  | 390.00      | SE    |
| 56                             | C14 1930 Pan-America return flight cover w/ \$1.30 stamp tied by 6/2 NYC machine cancel, to Berlin, proper cachets, heavy flap marks on back, stamp F-VF   | CV WP  | 390.00      | SE    |
| 57                             | C15 1930 Europe Pan-America cover Friedrichshafen to Lakehurst, proper red & violet cachets, F-VF (Michel 66Hc €550)   | CV WP  | 575.00      | SE    |

| LOT                        | U.S. COVERS & STATIONERY  | VALUE              |       |
|----------------------------|---|--------------------|-------|
| <b>Cover Selection</b>     |   |                    |       |
| 58                         | Unusual Grouping (6) covers & a front; 1858 F/L Manchester to Boston w/ several markings incl Boston Br. Pkt.; Utica NY front w/ fancy red "PAID"; cover docketed Aug 1861 w/ 1¢ & 3¢ from 1857 Issue, late usage, pmk New York; undated corner card franked w/ Black Jack at Albany, NY; 1898 5¢ Grant from Inverness, CA to Norway; Texas San Jacinto Centennial 1936 cachet to England w/ Blk of C1; Hawaii 2¢ postal card to Germany in 1891; several w/ minor flts, gen F+ | EST WP 150-200     | SE    |
| <b>19th Century Covers</b> |   |                    |       |
| 59                         | Group (80) in Davo cover album, good selection of cancels incl ms, black, blue or red cds, some fancy; frankings incl 1851, 1857, 1861 & 1869 3¢ issues & some stationery; variety of states, expect some flts, gen F+  | EST WP 400-500     | B     |
| 60                         | Accum (300+) variety of frankings from Large Banknotes to 1st Bureau, incl stationery & Columbians, noted DPOs, adv, corner cards, fancy cancels, special delivery & more; variety of cancel types; expect some flts, gen F+  | EST WP 400-500     | L     |
| 61                         | Abt (1200) largely 19th Cent mostly in glassines or in (4) binders, while some larger towns (incl Boston negatives) also many smaller towns, incl some adv, colored cancels, few fancy cancels & registered; cancels mostly readable, some rough opening or wear, but gen better than typical   | EST WP 1,500-2,000 | HWC-L |
| <b>Cover Accumulations</b> |   |                    |       |
| 62                         | Approx (3000) mostly unused & used stationery incl much 1910s-30s, possible postmark interest; heavy dup, partly sorted, few flts but gen F-VF  | EST WP 150-200     | L (2) |
| 63                         | Abt (1650) incl abt (300+) used entires, abt (800) events, some postmark interest incl DPOs & RPOs; cond varies   | EST WP 150-200     | L     |
| 64                         | Bundles of sleeved covers, abt (88) 1890s-1940s, mostly different machine cancel covers incl RFD, flag, station, slogan; additional (105) RPO covers, good variety, minor dup, over half are streetcar cancels, incl flags, from old-time collection, incl some covers but mostly PPC & postal cards; gen F-VF  | EST WP 180-220     | B     |
| 65                         | Accum abt (300) US cvrs 19/20th Cent to 1940s incl 1920s-30s flights, airmail FDC, registered, special delivery, comml, airmail, aux markings, events, PPC, govt dept, some oversized & more; some sleeved, cond mixed, flts to sound, gen F  | EST WP 200-300     | B     |
| 66                         | Accum abt (4000) largely 1940s & later mix of FDC (incl postal cards), collector's mail & common comml; few 19th Cent & few foreign; noted #832c FDC; UA/addr, cond varies w/ toning or mildew on some  | EST WP 200-250     | L (2) |
| 67                         | Accum abt (300) covers, 1940s-2000s most 1980-90s; wide variety of forwarded, auxiliary markings, damaged in transit, "body bags"; cond varies, gen F-VF  | EST 200-300        | B     |
| 68                         | Accum (100s) incl addr & UA FDC, airmail, wartime mail, comml, a few foreign incl maxi cards, State Birds/Flowers FDC, events, unused stationery, more; unsorted, gen F-VF  | EST 240-280        | L     |
| 69                         | Disorganized melange covers, ephemera & more; a few regular cvrs, but more FDC & events, Golden Replicas, old documents w/ revenues, ephemera incl trade cards, bank items, adv cvrs, PPC incl leather, old checks (w/ stamps or stamped paper), letterhead & more; a real hodge-podge, some items sleeved or in cover albums, gen F-VF   | EST 300-400        | L (2) |
| 70                         | Accum abt (300) 19/20th Cent w/ wide range of cvrs incl comml, personal, govt, registered, special delivery, airmail, censored, free & multi franking, aux markings, overseas, handpainted, */O postal stationery & more; many sleeved, few flts to F-VF  | EST WP 300-400     | L     |
| 71                         | Accum abt (400) cvrs & related 1850s-1980s in (2) binders & loose incl airmail, comml, personal, first trip, first flights, events, free frank, registered & much more; also a few souv pgs incl LaGuardia, 1980s FDC Ceremony Programs, maxi cards, 1950s-70s airmail cvrs w/ airline company letters & more; some flts to F-VF  | EST WP 300-400     | L     |
| 72                         | Accum incl many FDC some earlier non-cacheted most addrs, some dup incl #614-16, 617-18, 620, 627-29, 647-50, 704-15 incl (3) sets; one set Souren, 750, 859-93 (2) incl Fidelity & loor, C7-10, C24-31 & Inauguration cvrs from 1941 on events incl WWII related, various First Flights, some foreign incl Switz & WW FDC & more, cond varies gen F-VF   | EST 300-400        | L     |
| 73                         | Accum abt (4000) incl abt (1800) postal cards w/ some postmark interest, abt (100) registry receipt cards, rest mostly FDC incl #1053, abt (250) HF, (50+) Colorano, abt (200) uncacheted UA w/ digital cancels, abt (200) uncacheted addr, few flights & RPO, few foreign incl Germany, Russia 1990 Duck w/ silver ingot (weight unknown); expect some flts among the non-FDC, FDC gen F-VF+   | EST WP 350-400     | L (2) |
| 74                         | Accum (100s) 20th Cent covers of all kinds, FDC, event, comml, adv, special delivery, DPO, military, PPC, airmail, stationery, a bit of everything; some flts, gen F-VF   | EST WP 400-500     | B     |
| 75                         | Accum abt (2000+) cvrs of all types 19/20th Cent loose, incl comml, personal, events, used postal stationery, cacheted addr & UA FDC, abt (100) Golden Replicas & more; few flts on early cvrs to F-VF  | EST WP 400-500     | L     |
| 76                         | Abt (5000) incl (10) unused Civil War Patriotics, abt (1500) FDC 1929-2000s mostly sorted by decade, abt (600) postcards partly sorted, few (100) Naval, few flights, rest comml/personal w/ much VA incl stampless, few (100) 1910s-30s corresp; corresp mixed cond, rest few flts but gen F-VF  | EST WP 450-550     | L (2) |
| 77                         | Accum over (6,000) US covers incl adv, air, comml, corresp, event, FDC, many w/ variety of cachet makers incl Colorano, Grundel, Boll & others, incl Naval, space, private events, nice selection of NY state pmks, a few postcards, very few dup, few flts like rough openings, but mostly all in F-VF   | EST WP 500-650     | L (3) |

| LOT                         | U.S. COVERS & STATIONERY  | VALUE  |               |
|-----------------------------|---|--------|---------------|
| 78                          | Accum abt (3500+) all types of cvrs 19/20th Cent in (8) cvr albums & loose, incl comml, personal, special delivery, registered, airmail, */O postal stationery; topical collections incl US Presidents, Airmail Postal Stationery, First Flights & Xmas; few flts on earlies then F-VF  | EST WP | 500-600 L (3) |
| 79                          | COVERS, FDC, STATIONERY (2,000+) covers w/ many FDC addr/UA loose & in albums, abt (1500+) postal cards mostly unused, many other letter sheets, nice variety in all, high face for postal cards & letter sheets, few flts but mainly VF  | EST WP | 600-750 L (3) |
| <b>U.S./ Foreign Covers</b> |   |        |               |
| 80                          | DIPLOMATIC MAIL Accum abt (60+) mainly 20th Cent to 1968 mounted on homemade pgs w/ narrative for ea cover, many diff countries incl a few from FDR collection; typical cond from rough openings to F+  | EST WP | 150-250 B     |
| 81                          | Accum few (1000) incl US & Foreign FDC incl Israel, GB, Western Europe some US classic era PPC incl various Expos, postal stationery, flight cvrs, (2) early Roman States bearing #3a, 22, airmail cvrs to the USA 1940s-70s & more, mixed cond to mainly F-VF  | EST    | 150-200 L (2) |
| 82                          | Accum (1000s) wide range of sorted/unsorted covers & FDC; incl HPO, FDC, 1st flights, helicopters & WW Scouts, FDC; some comml mail, few meters; cond varies, comml mail some opened roughly to most sound & F-VF   | EST    | 200-300 L     |
| 83                          | Collections US FDC, all (3) Trust Territories & UN; noted much Artcraft, but also some official & Colorano cachets as well; US well represented from around 1995-2004 incl many oversize w/ full sets or panes (many on Washington Press pgs in binders); UN mostly 1990s, Trust Territories from 1980s-90s incl bklt panes & other high values; also a few S/S (US Bicentennial, UN); most still in glassines as ordered from dealer services, most used stamps on the mailers; gen VF | EST    | 200-300 L     |
| 84                          | Accum abt (3000) incl abt (600) unused PPC, abt (750+) US postal cards, abt (175) Germany unused & used postal cards, abt (200+) POMEX show covers; mostly common but noted DWI used UX4 & UX5, Ryukyu unused UX12d, some DPOs & RPOs; also incl some stamps, cond varies   | EST WP | 250-300 L (2) |
| 85                          | Accum abt (3000) covers; abt half are cacheted & mostly addr FDC loose & in (12) cover albums incl PCS 1979-89, Norman Rockwell Classics, Westport Bicentennial Collection & 1976 Flag set, Postmasters of America FDCs & more, others incl small box of used modern postal stationery, loose US postal cards, PPC, FDC, Channel Is & UN, (2) small cover albums w/ space & event covers (Pennsylvania); noted \$2.40 Moon Landing & Washington 2006 S/S FDC, a few flts but gen F-VF   | EST    | 250-350 L (4) |
| 86                          | Accum abt (5,000+) WW/US incl (1000+) USSR from Russia, Belarus, Ukraine, Estonia & many others, many adv, airs, comml, corresp, FDC incl US in (3) Reader's Digest albums w/ FDC mainly 1979 w/ over (100+), album 1993 FDC, also saw US #832-35 Presidential FDC w/ cachets, few flts but mainly F-VF   | EST WP | 400-600 L (2) |
| 87                          | Many (100s) unsorted covers, abt half US & half WW, all kinds noted, personal, comml, registered, airmail, FDC, some 19th Cent, PPC, souvenir & event cvrs & more; noted much Austria, US has some FDC but mostly Space & Naval cvrs; some bits of ephemera & topical stamps in dealer cards, some covers sleeved, gen F-VF   | EST WP | 500-600 L     |
| 88                          | Accum many, many (100s), some sleeved & IDed, abt half US incl many Classics (stampless, 1851-57 3¢, Large Banknotes), also PPC, much military related incl postmarks and cachets, flights, plus some ephemera, also of a military theme incl old photo album; noted group abt (100) Canada interesting covers 1900-40, PPC, auxiliary marks, unusual items, not many FDCs; some faults, gen F-VF   | EST WP | 800-900 L     |
| <b>Postal Stationery</b>    |   |        |               |
| 89                          | UX33 (46) mostly used 2¢ red Jefferson postal cards w/ 1¢ Ovpt, sorted by city w/ many diff cancellations, preprinted & written messages & addresses, also study of many diff surcharges of the "1" and "CENT"; few flts to F-VF  | EST WP | 150-250 LE    |
| 90                          | Collection (100+) unused postal cards mounted in (3) cased Scott Specialty albums incl UX5-6, UX8-12, UX14-16, UX18-20, UX29, UX30, US32-33, UY1-2, UY4-5, UY9, UY12 appears cplt from UX37-UX299, UXC1-25, UZ2-5, no used or preprinted cards, few flts but mainly F-VF(Proceeds Benefit APS)  | EST WP | 180-280 L     |
| 91                          | STATIONERY & POSTAL CARDS over (3000) unused items incl stationery envelopes w/ some revalued, mostly 1980s-2000s, post cards, postals, clean & fresh, VF   | EST WP | 300-400 L     |
| 92                          | Accum abt (300+) mostly unused postal envs & postal cards 1880s-1950s w/ a few later; some used mixed in, a few aerogrammes & letter sheets mixed in, also incl airmails & War Dept envs; many sleeved; some light dup; few flts to F-VF  | EST WP | 350-450 L     |
| 93                          | Abt (2300) incl unused UX6, UX7, UX14, UX15, UX19, UX20, UX21 (3), UX22 (5), UX26 (6), UY1, UY5 preprinted, UY6, UY15 preprinted, CZ UXC2 (8), abt (800) postal card FDC, some entire, few cut squares incl U348-51 full corners; some heavy dup; few flts but gen F-VF   | EST WP | 350-400 L     |
| 94                          | Abt (150) */O envs & cards incl Unused: U218, U219, U293 (2), U351, UC7 (2), UC9, UX3 (3 incl 1 preprinted), UX6-8, UX9 (2), UX10, UX14 (3), U15 (3 incl 1 preprinted), UX19 (2), UX20 (3), UX30 (2), UY2 (2), UY3; Used: U2, U221 (2), UX1, UX37, UY8; few flts but gen F-VF, owner's retail unused \$1,234 & used \$619 (NV)  | EST WP | 350-400 B     |
| 95                          | Large Accum postal stationery w/ small & legal size env, mostly stamped, some revalued & many postal cards, PPC incl some packs of cards mainly diff cities, WW/US covers, some FDC, nice variety in this lot, few flts but mainly F-VF   | EST WP | 400-550 L     |

| LOT                          | U.S. COVERS & STATIONERY  | VALUE               |       |
|------------------------------|---|---------------------|-------|
| <b>CSA Covers</b>            |   |                     |       |
| 96                           | 2b Jefferson 10¢ dark blue, Hoyer & Ludwig printing, on official cover, tied by Nov 15, 1861, Richmond, VA postmark, one week after earliest known use! legal envelope semi-official imprint UR "Confederate States of America / Adjutant and Inspector General's Office, / (Official Business)" (WD-AG-09 \$400); black boxed "ADV." handstamp, to 2nd lieutenant in New Orleans; most of back flap missing, other faults, stamp appears sound w/ strong color, housed in small matted frame, F+ ex-Stupell  | CV WP 1,000.00      | B     |
| 97                           | ARKANSAS (3) Civil War era covers: #1 pen cancel on c.1862 cover, ms pmk Augusta Ark, to Tenn, small stain & repair; US 3¢ env w/ ms pmk "Eudora ark aug 1 Paid 5", unlisted town pmk, to Tenn., some stains; 1865 post-war cover w/ 3¢ Washington tied by 5/12/65 Little Rock / Ark cds, rough opening at top, adv for land rental, to Ohio; less common cancels, F+   | EST WP 300-400      | SE    |
| <b>Ryukyu Islands Covers</b> |   |                     |       |
| 98                           | ELECTION POSTAL CARD Comprehensive Collection, abt (105) on Bush album pgs in (3) binders; each IDed by specialist w/ Scott & Ryukyu Society catalog numbers; examples of most cards included light dup (x1 to x6), noted UZE1, 4-5, 8 (CV \$500), 9, 10 (1 unused, 3 used), 10A (1 unused, 4 used), 13C (5 used), 14, 16, 18, 29, 30A (2) and many others (inventory included); variety incl UZE5 two w/ printing error inverted "T" in indicia (42 known); a few later w/ candidate photo, some annotations on pgs, bonus item: Ryukyu Society 2015 catalog for Election Cards (Part II Fascicle 3); gen VF | APX CV WP 10,097.00 | HWC-L |
| <b>FIRST DAY COVERS</b>      |   |                     |       |
| <b>First Day Covers</b>      |   |                     |       |
| 99                           | 570 Arlington Amphitheater 50¢ flat plate FDC, 11/11/22 Washington duplex, gen F+   | CV WP 1,500.00      | SE    |
| 100                          | 772 3¢ Connecticut stock abt (100) incl abt (37) diff w/ dup to (6); few flts but gen F-VF  | EST WP 200-250      | B     |
| <b>FDC TOPICALS</b>          |   |                     |       |
| <b>Baseball</b>              |   |                     |       |
| 101                          | H.M. LUETHKE Unlisted hand drawn cachet in black & red pen, pair of #855, mailed to Australia; light flap marks o/w VF; Luethke was ACE member #104   | EST WP 150-200      | SE    |
| 102                          | ROBERTO CLEMENTE Collection abt (70+) diff cacheted & UA FDC issue #2097; many diff cachets in an FDC album; gen F-VF   | EST WP 150-250      | A     |
| 103                          | LOU GEHRIG Collection abt (100) diff cacheted & UA FDC issue #2417; many diff cachets in a FDC album; gen F-VF  | EST WP 200-300      | A     |
| 104                          | BABE RUTH Collection abt (280+) diff cacheted & UA FDC issue #2046; many diff cachets in (3) FDC albums; also incl abt (35+) PPC FDC issue #2046; gen F-VF  | EST WP 400-500      | L     |
| <b>Handpainted</b>           |   |                     |       |
| 105                          | GOLDBERG Original signed artwork for cachet honoring the 30th Anniversary of the death of JFK, in black on thin card 290 x 214mm; also incl actual cover w/ multi-color cachet, #4/42, postmarked 11/22/93 in Dallas, signed; VF  | EST WP 150-200      | FLAT  |
| 106                          | KNAPP #911 5¢ Norway, neatly addr, corner glue marks on back, F-VF+   | EST WP 260-350      | SE    |
| 107                          | KNAPP #912 5¢ Luxembourg, neatly addr, corner glue marks on back, F-VF+   | EST WP 260-350      | SE    |
| 108                          | KNAPP #913 5¢ France, neatly addr, corner glue marks on back, F-VF+   | EST WP 260-350      | SE    |
| 109                          | KNAPP #930 1¢ Roosevelt, neatly addr, light corner glue marks on back, VF   | EST WP 260-375      | SE    |
| 110                          | KNAPP #934 3¢ Army, neatly addr, VF+  | EST WP 280-375      | SE    |
| 111                          | KNAPP #936 3¢ Coast Guard, neatly addr, VF+   | EST WP 280-375      | SE    |
| 112                          | KNAPP #944 3¢ Kearny Expedition, neatly addr, VF+   | EST WP 260-350      | SE    |
| 113                          | KNAPP #954 3¢ CA Gold Rush, neatly addr, pencil notes on back, F-VF+  | EST WP 260-350      | SE    |
| 114                          | KNAPP #955 3¢ Mississippi Territory, neatly addr, very fresh, XF  | EST WP 280-375      | SE    |
| 115                          | KNAPP #960 3¢ WA White, UA, pencil note on back, VF   | EST WP 260-350      | SE    |
| 116                          | KNAPP #961 3¢ Niagara Bridge, neatly addr, very fresh, XF   | EST WP 280-375      | SE    |
| 117                          | KNAPP #967 3¢ Clara Barton Red Cross, UA, flap marks, F-VF  | EST WP 240-325      | SE    |
| 118                          | KNAPP #969 3¢ Gold Star Mothers, neatly addr, corner glue marks on back, F-VF+  | EST WP 260-375      | SE    |
| 119                          | KNAPP #970 3¢ Fort Kearny, neatly addr, corner glue marks on back, F-VF+  | EST WP 260-350      | SE    |
| 120                          | KNAPP #976 3¢ Fort Bliss Rocket, neatly addr, corner glue marks on back, F-VF+  | EST WP 260-350      | SE    |
| 121                          | KNAPP #977 3¢ M Memorial Poppy, neatly addr, corner glue marks on back, F-VF+   | EST WP 260-350      | SE    |
| 122                          | KNAPP #979 3¢ American Turners PBK, neatly addr, flap mark & some perf tip toning, F  | EST WP 150-200      | SE    |
| 123                          | KNAPP #981 3¢ Minnesota Territory, neatly addr, corner glue marks on back, F-VF+  | EST WP 260-350      | SE    |
| 124                          | KNAPP #988 3¢ S Gompers, neatly addr, fresh, VF+  | EST WP 260-350      | SE    |
| 125                          | KNAPP #989 3¢ Statue of Freedom, UA, faint flap mark, F-VF+   | EST WP 260-350      | SE    |
| 126                          | KNAPP #991 3¢ Supreme Court, neatly addr, corner glue marks on back, F-VF+  | EST WP 260-350      | SE    |
| 127                          | KNAPP #992 3¢ US Capitol, neatly addr, very fresh, XF   | EST WP 280-375      | SE    |

| LOT | FDC TOPICALS   |        | VALUE   |    |
|-----|--|--------|---------|----|
| 128 | KNAPP #993 3¢ Railroad Engineers, neatly addr, corner glue marks on back, F-VF+                                    | EST WP | 260-350 | SE |
| 129 | KNAPP #994 3¢ Kansas City, neatly addr, corner glue marks on back, F-VF+   | EST WP | 260-350 | SE |
| 130 | KNAPP #996 3¢ Indiana Territory, neatly addr, corner glue marks on back, F-VF+                                     | EST WP | 260-350 | SE |
| 131 | KNAPP #1000 3¢ Cadillac at Detroit, neatly addr, pencil notes on back, fresh, VF                                   | EST WP | 260-350 | SE |
| 132 | KNAPP #1001 3¢ Colorado, neatly addr, corner glue marks on back, F-VF+   | EST WP | 260-350 | SE |
| 133 | KNAPP #1002 3¢ American Chemical Society, neatly addr, corner glue marks on back showing lightly on front, F-VF    | EST WP | 240-325 | SE |
| 134 | KNAPP #1003 3¢ Battle of Brooklyn, neatly addr, corner glue marks on back, F-VF+                                   | EST WP | 260-350 | SE |
| 135 | KNAPP #1004 3¢ Betsy Ross, erased pencil addr,, VF   | EST WP | 260-350 | SE |
| 136 | KNAPP #1005 3¢ 4-H Club, neatly addr, pencil notes on back, minor tone spots bottom edge, F-VF+                    | EST WP | 260-350 | SE |
| 137 | KNAPP #1009 3¢ Grand Coulee Dam, neatly addr, fresh, VF  | EST WP | 260-350 | SE |
| 138 | KNAPP #1009 3¢ Grand Coulee Dam, slightly diff design than last lot, neatly addr, pencil notes on back, fresh, VF  | EST WP | 250-325 | SE |
| 139 | KNAPP #1010 3¢ Lafayette, neatly addr, fresh, VF+  | EST WP | 260-350 | SE |
| 140 | KNAPP #1012 3¢ Civil Engineers, UA, very fresh, XF   | EST WP | 280-375 | SE |
| 141 | KNAPP #1015 3¢ Newspaper Boy, UA, very fresh, XF   | EST WP | 280-375 | SE |
| 142 | KNAPP #1017 3¢ National Guard, neatly addr, corner glue marks on back, F-VF+                                       | EST WP | 260-350 | SE |
| 143 | KNAPP #2039 20¢ Volunteer, neatly addr, fresh, VF  | EST WP | 260-350 | SE |
| 144 | KNAPP #C33 3¢ DC-4 Skymaster, neatly addr, toning at bottom, F-VF  | EST WP | 240-300 | SE |
| 145 | BARBARA MONTGOMERY Accum abt (50) cacheted UA handpainted FDCs 1990s-2000s, in a box most sleeved & priced; gen VF | EST WP | 200-300 | B  |

#### Topicals

|     |  |        |         |   |
|-----|--|--------|---------|---|
| 146 | ARKANSAS Themed FDC; abt (130) are FDC for the 1936 Statehood Centennial, inventory incl list of cachet makers (IDed by Planty), minor dup, a few w/o cachets; other later FDC & events incl #1358, 1956, 2167 Statehood incl one signed by governor; variety of cachets, better incl Beverly Hills, Guertin Art Service, Risko, 1st Brookhaven & others, some flap marks, gen F-VF+                                       | EST WP | 150-250 | B |
| 147 | FAMOUS AMERICANS Complete set collection #859-893 Torkel Gundel cachet, UA FDC in a box; all sleeved; gen F-VF   | EST WP | 200-300 | B |
| 148 | JOHN F KENNEDY Accum abt (200+) cacheted mostly UA FDC issue #1246, many diff cachets in a FDC album, a few handpainted; some light dup; gen F-VF  | EST WP | 400-500 | A |
| 149 | Various Topicals mainly cacheted UA FDC incl (17) Duck FDC: (2) House of Farnam 1982, 1991, (7) Colorano Silks 1981-87, (3) Gill Craft 1983, 1985, 1987, (1) Chabrier Handpainted 1988, (4) Neal Faircloth Handpainted 1995-98; also set of (12) Wash Bicent & (1) w/ complete set FDC; abt (100+) diff #2950 Florida FDC & abt (30+) second day diff cancels; abt (20+) #2619 Olympic Baseball FDC; few flts but gen F-VF | EST WP | 150-250 | B |
| 150 | (3) diff Topical Collections incl abt (150) Birds cacheted UA FDC mainly 1980s-90s in an album, abt (180) 1994 Lewis & Clark cacheted & UA FDC & maxi cards, PPC & FDC w/ coins in an album, 1970s Westport Collectors Society (50) State Flags & (40) Americans Bicentennial collections in (3) albums, also incl abt (100+) PCS cacheted & addr FDC 1971-78, gen F-VF (Proceeds benefit APS)                             | EST WP | 150-250 | L |

#### FDC CACHET MAKERS

##### FDC Cachet Makers

|     |   |        |         |   |
|-----|---|--------|---------|---|
| 151 | DAVE BENNETT Accum abt (50) cacheted UA FDC 1980s-2000s in a box, all sleeved & priced; gen F-VF  | EST WP | 200-300 | B |
| 152 | COLLINS hand painted FDC 1981-2006 w/ (75) VF, clean & fresh cvrs, many sports related, nice variety, some in cplt sets of cvrs, VF   | EST WP | 300-400 | B |
| 153 | CROSBY Abt (300) mostly addr FDC 1938-48, (1 to 3) diff cachets of ea issue, a few Blks, many flap marks on earlies, gen F+   | EST WP | 300-400 | B |
| 154 | CROSBY abt (400) consisting of Prexies to 50¢ w/ some coils & few bklt panes, Famous Americans (may not be cplt) & Overrun Nations; dup, mostly addr, many w/ various degrees of flap marks, gen F-VF | EST WP | 300-400 | B |
| 155 | TORKEL GUNDEL Accum abt (50) cacheted UA FDC 1980-83, most signed; all sleeved; gen F-VF  | EST WP | 150-250 | B |

#### FDC COLLECTIONS & LOTS

##### FDC Accumulations

|     |   |        |         |   |
|-----|---|--------|---------|---|
| 156 | Abt (550) incl abt (115) Crosby, State Birds (3 HF sets incl 1 combo w/ state flags), Ameripex Presidents (2 HF sheet sets, AC sheet set, 2 HF singles sets), CTC (Hobby Link singles set); UA/addr few flap marks or addr label stains but gen F-VF                              | EST WP | 150-200 | L |
| 157 | Accum abt (1000+) mainly AC cacheted UA FDC 1985-2017, later ones w/ digital color cancels, incl commems, regs, coils, officials, bklt panes, bulk rate, postal cards & envs, small group 1950s-60s, a few events mixed in; most mounted on loose leaf pgs; few flts but gen F-VF | EST WP | 200-300 | L |

| LOT                    | FDC COLLECTIONS & LOTS   |        | VALUE     |       |
|------------------------|--|--------|-----------|-------|
| 158                    | Accum over (3000), few dup, mostly cacheted & UA mainly common AC, AM, etc, cachets incl modern uncacheted to the 2010s w/ digital color cancels, also oversize w/ bklt panes, S/S, gen F-VF   | EST    | 200-300   | L     |
| 159                    | Group incl (100+) FDC all UA 1958-80s, (40) PPC US scenic views & Holidays, some postal cards & Stationery, empty mint sheet album, nice small group mostly F-VF   | EST WP | 200-300   | L     |
| 160                    | Abt (1450) incl abt (50+) Anderson, abt (50) Crosby, sleeved sets incl 1760-63 (Panda), 2155-58 (Unicover maxi-cards & FW), 3142a-t (FW), 3776-80 (Mystic), 3895a-l (FW), (10) UX178-97 sets, also AC, Cachet Craft, Colorano, Marq etc; UA/addr, some 1920s-30s & abt (50) 2000s uncacheted, few flts but gen F-VF  | EST WP | 200-250   | L     |
| 161                    | Group (32) UA cacheted FDC 1944-49, incl Staehle, Anderson, loor, Grimsland, HF, Art Craft & others; additional (64) cacheted addr FDC 1935-49 & 1927 Green Mtn Boys w/o cachet, these incl Staehle, Boll, Hill, loor, Crosby (incl photo) & others incl unlisted; owner supplied inventory of each cover & cachet maker if known; best is (2) #855 Baseball w/ Linprint #61a & Parson #76; a few faint flap marks, gen fresh VF group, each sleeved in glassine & IDed  | EST WP | 200-300   | B     |
| 162                    | Abt (325) mostly better incl abt (100) Crosby, abt (25) handpainted w/ matching cancels (not FDC), much 1930s-40s incl C16 (uncacheted), (2) C20 (flight cachet), UC1; UA/addr, few flap marks but gen F-VF  | EST WP | 300-400   | B     |
| 163                    | Accum abt (4000) cacheted & uncacheted mostly addr & some UA FDC, mainly 1940s-90s in (9) FDC albums, loose & unorganized, some unusual, combo & oversized FDC; some typical flap marks on earlies then F-VF   | EST WP | 300-400   | L (3) |
| 164                    | Abt (494) 1928-46 mostly flights w/ some dedications, anniversaries, tours, FDC, etc, mostly cacheted, organized in year order; few flts but gen F-VF  | EST WP | 325-375   | L     |
| 165                    | Better Group abt (400) largely 1934-48 incl abt (96) perfed National Parks, abt (30) Farleys, abt (45) Army-Navy, abt (54) ½¢/15¢ Prexies, (12) 2004-2017 Doris Gold handpainted; largely cacheted, some on PPC w/ related design, UA/addr, minor dup, few flts but gen F-VF   | EST WP | 400-500   | B     |
| 166                    | Accum abt (700+) better cacheted mostly UA FDC 1930s-2000s incl Andrews, Doris Gold, Farnham, Gamm, NBC, Therome & more; handpainted incl Collins & Pugh; owner's CV \$5 ea (NV); most sleeved; some light dup; few flts but gen F-VF  | EST WP | 400-500   | L     |
| <b>FDC Collections</b> |  |        |           |       |
| 167                    | #852 Golden Gate Expo better cachets: (2) complete sets of (9) 1st Cal Craft cachets Planty #16a-i, a few dup; Crosby #1e; Reid-Bernet #27 (card); Anderson #41, 41a; & (2) unidentified FD cards; only some FDCs addr, a couple franked w/ Blks, (28) covers total w/ Apx Planty CV \$1,400; gen VF   | EST WP | 250-350   | LE    |
| <b>POSTCARDS</b>       |  |        |           |       |
| <b>Ethnic</b>          |  |        |           |       |
| 168                    | JEWISH (9) Anti-Semitic postcards; American, French, Czech (Golem), (3) Ukrainian w/ drawings of Shevchenko; (2) German, plus a 1937 card promoting "The Eternal Jew" exhibition, along w/ a stamp & pictorial cancel; couple flts, gen F-VF   | EST WP | 140-180   | SE    |
| <b>Foreign</b>         |  |        |           |       |
| 169                    | GERMANY - OBERAMMERGAU Album w/ postcards, covers & ephemera related to the famous Passion Play, from 1900 to 1970 performances incl art cards, mailed postcards, pictorial postal cards (private), pictorial cancellations, actors, theater, several labels & poster stamps 1910-34, a 1922 program, tickets and more; many from the 1934 special production; gen F-VF ex-Stupell   | EST WP | 200-300   | L     |
| 170                    | RUSSIA Collection (289) cacheted postcards & maximum cards, 1963-2023 but primarily 21st Cent, w/ variety of space themed stamps incl scientists, flights, anniversaries, Baikonur, satellites; a few earlier Soviet issues as well; good variety, several diff cachet makers, seldom offered, gen VF  | EST WP | 250-350   | B     |
| <b>Topicals</b>        |  |        |           |       |
| 171                    | "The Language of Stamps" topical postcards 1900s-60s (41) PPC showing examples of how the placement of the stamp expresses meaning, such as write soon, I love you, forget me not, a kiss, I love someone else, etc., cards from Germany, France, Netherlands, Belgium, Switzerland, GB, Finland and Norway, some mailed; also (13) German PPC actual mailed examples w/ stamps in different positions, addressed to ladies; also (4) PPC w/ stamps removed showing text written under the stamp (also German); great accumulation, gen F-VF; ex-Stupell | EST WP | 180-220   | B     |
| 172                    | Quality Accum abt (4000) vintage to early chrome, neatly organized, sorted by themes filling (5) postcard boxes; topics incl birds' eye views, street scenes, churches, military bases, fairs, schools, train stations, water features, hotels & motels, bridges, post offices, baseball stadia (chrome), large group Detroit Publishing, capitols, courthouses, hospitals, factories & more; noted both undivided backs & some PMC; many are sleeved, abt 15% are mailed, none damaged, gen F-VF+   | EST WP | 800-1,000 | L (2) |
| <b>Transportation</b>  |  |        |           |       |
| 173                    | AUTOMOBILE Accum abt (260+) PPC from early classics to sports cars of 1970s; mostly modern & unmailed; owner's retail value \$1,250 (NV); few flts but gen F-VF  | EST WP | 200-300   | A     |
| 174                    | AUTOMOBILE White postcard box (540) advertising postcards from the auto maker or dealers, primarily chrome late 1940s to early 1980s, wide variety of American marquees, including now-defunct Tucker, Desoto, Pontiac, Packard, AMC, Studebaker; only a few foreign brands & some antiques; all sleeved, no faulty, only a few mailed, gen VF   | EST WP | 350-450   | L     |

| LOT                              | POSTCARDS  | VALUE          |       |
|----------------------------------|--|----------------|-------|
| <b>U.S./ Foreign</b>             |  |                |       |
| 175                              | Eclectic Accum PPC of all kinds, some vintage & mid-century, abt half are modern Continentals but many from unusual places (Guam, Eritrea, Malaysia, PRC, Vanuatu); most mailed, some foreign mailed w/ in US after a trip; older incl travel scenes, only a few greetings, a couple undivided backs, bundle of US Continentals sorted by state; gen F-VF (proceeds benefit PA Brethren retirement community stamp club)           | EST 100-150    | L     |
| 176                              | Accum abt (500+) PPC, postal cards from the 19/20th Cent, many scenic w/ churches, towns, bridges, churches, building & others, nice variety & did not see dup, few flts but mainly F-VF   | EST WP 150-250 | L     |
| 177                              | Accum abt (1000) unsorted, unsleeved PPC of all kinds, vintage, white border, linen, early chrome, modern Continental; mostly travel scenes of cities & the country or coast, hotels, only a few holiday greetings, some foreign incl a few pictorial postal cards or maxi cards; wide variety mailed & not, gen F-VF  | EST 150-250    | L     |
| <b>Accumulations</b>             |  |                |       |
| 178                              | Accum abt (1000) unsorted PPC, mostly white border & early chrome, heavy on travel scenes esp out West w/ nature, parks, Native Americans, hotels; other historic sites, a few holiday & RPC, one fancy w/ peacock feather attached, more; gen F-VF  | EST WP 140-180 | B     |
| 179                              | Accum abt (700) mostly US, mostly sleeved, much vintage, also white border, good number RPC; good topics incl ships, trains, historic & military sites, art, only a few greetings or foreign,  | EST 140-180    | B     |
| 180                              | Accum abt (1000) unsorted loose PPC, vintage to early chrome, incl holidays but mostly travel scenes incl hotels & resorts, urban & rural, a few fancy, several souvenir packs, adv; gen F-VF  | EST WP 150-200 | B     |
| 181                              | (1200+) Unsorted PPC, culled from various house estate purchases over the past months; majority are vintage, good group of better greetings incl July 4th, St. Patrick's, Thanksgiving, New Year's; other show buildings, city scenes, humor, ships, art, some fancy, a few undivided backs & foreign noted, most mailed, expect some flts as these are from estates mostly; gen F-VF  | EST WP 180-220 | L     |
| 182                              | Accum (100s) many in albums mainly classic pre-1920 types, lots of better topics incl Black ethnic, pretty ladies, various greetings incl mice Santa, several nice Halloween, Easter w/ rabbits & chicks, Valentines, New Years, Children & Babies, Steamers & Liners, many more, mixed cond, some reverse affected by adhesive in photo albums, usual flts o/w F-VF   | EST WP 350-450 | L     |
| 183                              | A large & medium carton jam packed w/ loose unsorted PPC of all kinds, well over (7500), peering in the boxes I noticed vintage to chrome (1980s), a few wooden, travel, natural wonders, motels, historic sites, automobile adv, humor, RPC, some sleeved, some in small groups by state (Vermont, New Jersey, likely others), a real accum over the years by retiring dealer, did not notice much foreign, some mailed, gen F-VF | EST 800-1,000  | L (2) |
| <b>WORLDWIDE COVERS</b>          |  |                |       |
| <b>Worldwide Air Covers</b>      |  |                |       |
| 184                              | BELGIUM 1935 Rocket Mail cover, two first flight imperf labels (yellow triangle & black) & Brussels Fair label, red handstamp, signed Roberti, 9 May 1935 Duinbergen, numbered 203 (of 500); E-Z #4C1a / Officiel E7, E9 ND) VF  | EURO WP 325    | SE    |
| 185                              | GERMANY Air Feldpost Cover franked w/ red brown stamp, dark blue diagonal "INSELPOST" Ovpt (Michel 10Bb I), tied by indistinct Feldpost cancel, F-VF   | EURO WP 180    | SE    |
| 186                              | GERMANY Air Feldpost Cover franked w/ Rhodes "Inselpost" overprinted blue rouletted Luftfeldpost stamp, thicker Ovpt (Michel 8B II); to Feldpost address in Vienna, stamp postmarked 2 Apr 1945 Aalen (Württemberg)! unusual, signed Stolow (w/ Cert), Pickenpack & GPSY; VF ex-Stupell  | EURO WP 400    | SE    |
| 187                              | GERMANY Air Feldpost Cover franked w/ red brown stamp w/ bright blue diagonal "INSELPOST" Ovpt (Michel 10Bc), tied by 26 March 1945 pmk, to Reuth; light foxing on reverse, small part ink running, F-VF   | EURO WP 400    | SE    |
| 188                              | GERMANY Air Feldpost Cover franked w/ Rhodes "Inselpost" Ovpt on blue rouletted Luftfeldpost stamp, thinner Ovpt (Michel 8B I); to Königsberg, stamp postmarked 23 Nov 1944, signed Pickenpack & GPSY; VF ex-Stupell   | EURO WP 450    | SE    |
| 189                              | GERMANY Air Feldpost Cover franked w/ blue rouletted Luftfeldpost stamp w/ dark blue violet "INSELPOST" handstamp Type I of Leros (Michel 11Ba); signed Postman's Knock, GPSY and Pickenpack; VF ex-Stupell  | EURO WP 1,200  | SE    |
| 190                              | ROCKET Lighthouse Raketenpost album w/ covers & some stamps 1963-1974 (pgs 1959-74), mostly West German but also West Berlin, DDR, USA, Neth, Yugoslavia; few stamps from Paraguay relating to the topic; many receipts & descriptions from past purchases, gen VF   | EST WP 150-200 | A     |
| 191                              | Accum abt (400) 20th Cent up to 1970s in a box incl comml, personal & registered, a few oversized w/ much Belgium, Germany, GB, Japan, Neth, S America & more; mixed cond from rough openings to F+  | EST WP 150-250 | L     |
| <b>Worldwide Zeppelin Covers</b> |  |                |       |
| 192                              | GERMANY 1931 Polar Flight w/ C42 single 4m tied by on board cancel, red cachet, Malyguin Arctique anchor cds (Michel 458 EF €1100); VF   | CV WP 825.00   | LE    |
| 193                              | ICELAND 1931 Iceland Flight, registered cover to Austria franked w/ complete set of (3) overprinted stamps, proper cachet & etiquettes, F-VF (Michel 193Ae)  | EURO WP 620    | SE    |

| LOT                     | WORLDWIDE COVERS  | VALUE          |    |
|-------------------------|---|----------------|----|
| <b>Worldwide Covers</b> |   |                |    |
| 194                     | ALLENSTEIN Covers & Stationery from the short-lived Plebiscite; (16) covers incl philatelic & registered, (3) COD, a PPC, single uses of Scott #7, 16, 21, 28; postal cards incl unused Michel K1-2, P1-2, P5, A2-4 & used P1-2, P7; (33) items total, gen F-VF; ex-Stupell   | EST WP 300-400 | LE |
| 195                     | BELGIUM Group abt (300) mostly used postal cards, postcards & cvrs 1850s-1940s incl adv, air, comml, corresp, events, nice franking, fancy cancels w/ nice variety; few flts like rough openings to F-VF  | EST WP 200-300 | B  |
| 196                     | BERMUDA H&G Catalog #6 setting C, unused, all 80 to 87 copies of the overprinted postcards were bought by P.O. clerk A.A.C. Jones; 1986 H&G CV \$500; gen F-VF (Proceeds benefit APS)   | EST WP 700-900 | SE |
| 197                     | BRITISH EMPIRE Accum abt (1000) cvrs & unused postal stationery 19/20th Cent, mostly mounted on APS Stamp Store submission forms & some loose in a baggie, cvrs incl personal, comml, registered, airmail; postal stationery incl postal cards & envs, aerogrammes, many diff countries w/ much Ceylon, some light to moderate dup; high CV; few flts to gen F-VF (Proceeds benefit APS)  | EST WP 400-500 | L  |
| 198                     | CAPE OF GOOD HOPE 1861 Per Steamer cover to London, franked w/ 6d Triangle tied by indistinct black cancel, red Cape Town cds on reverse, some wear, F  | EST WP 150-200 | SE |
| 199                     | CHINA PRC 1965 PPC from Suzhou to West Germany franked w/ single #780, tied by cds, air mail etiquette, written in German, some bends, F-VF   | EST WP 80-100  | SE |
| 200                     | EUROPEAN NAVAL Abt (340) covers all w/ cachets, shipboard or port city cancels, mostly northern & western Europe w/ much Germany, 1970s-90s, most are squarish European size cvrs, not sleeved, gen VF  | EST WP 150-200 | B  |
| 201                     | EUROPEAN NAVAL Abt (1340) foreign ship covers all w/ cachets, addr, shipboard or port city cancels, mostly northern & western European navies w/ much Germany & Belgium, 1970s-90s, smaller sizes, not sleeved, gen VF  | EST WP 300-400 | L  |
| 202                     | FRENCH COLONIES Accum abt (100+) unused postal stationery & a few cvrs 19/20th Cent, mounted on APS Stamp Store submission forms, incl mostly postal cards w/ a few postal envs, many diff colonies incl Guadeloupe; Indo China, Zanzibar & more; some light sup; few flts but gen F-VF (Proceeds benefit APS)  | EST 150-250    | B  |
| 203                     | GERMANY 1942 Military parcel post stamp, red brown, perforated (MQ1 / Michel 2A), tied to complete parcel card w/ addressee & sender information, one stamp good for package up to 250 grams; postmarked Nov 1942 at Straubing, to another Feldpost address, F-VF ex-Stupell  | EURO WP 150    | LE |
| 204                     | GERMANY Accum abt (800+) cvrs mainly 1940s-50s w/ some up to 1980s loose in a box incl mostly personal w/ corresp, a few GDR mixed in; typical cond for this era, some corner & edge wear   | EST WP 200-300 | B  |
| 205                     | GERMANY Abt (1050) covers, cards & stationery, incl abt (110) w/ railway oval cancels (many are postal cards); majority 1920s-50s incl Inflations, Feldpost, early post-war, Notopfer, defins & commems, some pictorial or slogan cancels, comml, more; also some unused 1974 picture-postal cards & cover fronts (NC); good variety, some in stkpgs, others loose; expect some flts, gen F-VF  | EST 200-300    | L  |
| 206                     | GERMANY (88) Covers franked w/ various Notopfer stamps, Federal & Württemberg versions, used w/ Federal stamps as well as Zones and meters, a couple postal forms, and several foreign letters which did not require the tax stamp; a few minor flts, gen F-VF ex-Stupell   | EST WP 250-350 | B  |
| 207                     | GERMANY Group abt (500) mostly used postal cards, postcards & cvrs 1900s-40s incl adv, air, comml, corresp, events, nice franking, fancy cancels w/ nice variety, few flts like rough openings to F+  | EST WP 300-400 | B  |
| 208                     | GERMANY Accum abt (600) */O postal stationery late 19th/early 20th Cent to 1930s loose; mainly postal cards & postal envs; some Bavaria mixed in, nice mix of used & unused; some light dup; some flts to F-VF  | EST WP 350-450 | L  |
| 209                     | GERMANY - WEST BERLIN 9N136 Single use on registered airmail cover to NYC, several etiquettes & postal markings, tied by 2/19/61 Augsburg 2 cds, backflap previously taped, o/w VF; ex-Stupell  | EURO WP 430    | SE |
| 210                     | GREAT BRITAIN Early Covers & Stamps, #1 Red Maltese Cross (4) margins, June 4, 1980; #4 Oct 4, 1844 (4) margins; #22 Feb 1, 1857; #28 July 17, 1859; (2) Patriotic unused envs; sgl stamps incl #1 Red Maltese Cross (3) margins, #3 unused on large piece; CV \$2,165; mixed cond; all sound   | EST WP 650-750 | LE |
| 211                     | HORSES abt (650) mix of WW & US w/ horses on stamp, on cancel or on cachet, incl abt (200) PPC, regular, business & European sizes, good variety, gen F-VF  | EST WP 200-250 | B  |
| 212                     | IRELAND Accum abt (24) cvrs 1920s-30s incl (7) unused stationery, (4) first or special flights, (5) 1922 Ovpts, (2) registered, (2) postage due, (1) cacheted, addr FDC & more; most sleeved; few flts to gen F-VF (Proceeds benefit APS)   | EST WP 150-250 | SE |
| 213                     | ITALIAN STATES (4) Classic covers: (2) stampless from Macerata (Marche), official hs from the mayor, Parma #3 small FLS straightline date cancel; Two Sicilies #23 rough edges; gen F   | EST WP 140-180 | SE |
| 214                     | ITALY Austrian Occupation of Trento & Trieste, 1919 registered comml cover Meran to Milan, franked w/ 45c & pair 30c Express (Scott Austria N71, NE3) file fold, "R" etiquette, F-VF (Sassone 8, E2)  | EST WP 150-200 | SE |
| 215                     | MEMEL Selection Covers on stkpgs, (5) are pre-war, incl 1824 F/L St. Petersburg to France w/ Memel straightline transit mark, 1909-10 comml covers Memel to Washington DC; (30) franked w/ French Mandate surcharges & (7) w/ Lithuanian issues; noted single frankings of Scott #32, 46, 49, 67, 73, 76, 80, 92 (possible fake), N10; incl comml, airmail, registered, multi-frankings, noted pair 31/31a on cover, (2) PPC; also (3) franked w/ unofficial "Memelland ist frei" stamps; gen F-VF ex-Stupell | EST WP 300-400 | LE |
| 216                     | PITCAIRN Karl Lewis hand painted cover to Gallitzin Penn w/ 1935 Pitcairn cancel from New Zealand postal agency cancels (Proceeds benefit APS)  | EST WP 150-250 | SE |

| LOT | WORLDWIDE COVERS   |        | VALUE   |       |
|-----|--|--------|---------|-------|
| 217 | PITCAIRN Karl Lewis hand painted cover to Washington D.C. w/ 1936 Balboa CZ "transit", Pitcairn from the Sea (Proceeds benefit APS)  | EST WP | 150-250 | SE    |
| 218 | PITCAIRN Karl Lewis hand painted cover to Washington D.C. w/ 1936 Balboa CZ "transit", Pitcairn from Bounty Bay (Proceeds benefit APS)   | EST WP | 150-250 | SE    |
| 219 | PITCAIRN ISLANDS (100s) covers in (9) FDC albums & over (100) loose, many FDC all addr, comml, corresp in regular, legal size & over size envs, from early to modern, nice variety, many better, mostly F-VF (Proceeds benefit APS)  | EST WP | 350-500 | L     |
| 220 | SWEDEN (94) Covers franked w/ the Delaware Tercentenary issue of 1938; incl single use, pairs, mixed frankings and a couple w/ a full set; incl personal & commercial, Jubilee postal card w/ stamps added, censor, corner cards, PPC, airmail, railway cancel, one paquebot canceled Turku, Finland, many foreign destinations, printed matter & more; some annotations, most sleeved, minor typical flts, gen F-VF | EST WP | 200-300 | B     |
| 221 | UN EMERGENCY FORCES Accum abt (80) cvrs 1950s-70s incl Canadian, Indian, Norwegian & Swedish emergency forces mail originating from Middle East, also Congo & Cyprus on official stationery, emergency forces air letters & service envs, also a few Ghana items, most sleeved, owner's retail value \$1,050 (NV); gen F-VF  | EST WP | 500-600 | B     |
| 222 | UPPER SILESIA (20) Official covers franked w/ various "C.G.H.S." overprinted stamps; (3) w/ blue seals affixed, other official handstamps, registered, multi-frankings, single use O44, O49 inverted; additionally, (2) letter cards w/ unofficial "C.I.H.S." Ovpt, described but not valued by Michel; F-VF ex-Stupell  | EST WP | 180-220 | LE    |
| 223 | UPPER SILESIA Collection (90) covers franked w/ Pictorial issue Scott #15-31; comml & personal, corner cards, registered, couple PPC, printed matter, Express, Nachname & more; additional (24) postal cards, unused, used & uprated w/ various stamps; wide variety of town pmks, some single frankings incl #23, 25, 26 (Michel €220), 29, 30, 31 (€160); some typical flts, gen F-VF ex-Stupell                   | EST WP | 500-600 | L     |
| 224 | Accum over (150) diff mainly British area 1890s to recent, majority pre-1960, most in an album incl Br Honduras #28a, 48, Br Guiana 196-97, 214, Malaya N35-41, Burma, Ceylon incl airmail, censored, registered, etc, most to the US, gen F-VF  | EST WP | 150-200 | B     |
| 225 | Accum abt (1100) comml, personal cacheted addr/UA FDC 20th Cent to 1980s, incl abt (400) Canada FDC 1960-90s, cvrs incl much GB & Brit Commonwealth, also abt (200+) #10 size cvrs & more, incl (7) empty cvr albums; few flts but gen F-VF  | EST    | 150-250 | L (2) |
| 226 | Abt (275) in (5) binders incl Belgium #222-24 (not FDC), Cuba C33 FDC, incl abt (195) PPCs pre-1940 & mostly used; few flts but gen F-VF   | EST WP | 150-250 | L     |
| 227 | Selection (11) consisting of (4) 1950s PRC Fukien to US, (3) 1870s Turkey to US via London (1 w/ contents in English), (4) US early 1800s stampless incl War of 1812 content; PRC rough opening at left, Turkey (2) w/ tears not affecting stamps, US w/ some soiling  | EST WP | 200-250 | SE    |
| 228 | Accum abt (900) WW 20th Cent loose incl comml, personal, cacheted addr/UA FDC, postal stationery w/ much Canada, Germany, Lithuania, Neth, Russia, Spain, Sweden, UN & many more countries; a few flts to gen F-VF   | EST WP | 200-300 | L     |
| 229 | Accum abt (1000+) cvrs incl abt (70+) 1920s Germany Inflation cvrs in homemade album, abt (50) unused Dubai air letter sheets 1960s in (2) folios, abt (500) RSA cacheted UA FDC 1976-82; also abt (450+) WW cvrs incl comml, personal, educational, registered, aerogrammes & a few oversized, many diff countries; some flts to F-VF (Proceeds benefit APS)  | EST WP | 200-300 | L     |
| 230 | Accum abt (450) early to mid 20th Cent w/ abt (50+) US 1930s airmail cvrs; many countries w/ much Canada airmail, Denmark, Ireland, Japan, Switz & more; incl comml, personal & many airmails; few flts to F-VF  | EST WP | 250-350 | B     |
| 231 | Accum (1000s) WW & US cvrs from Austria, Belgium, Canada, France, Germany, Hungary, etc & US (3) Postal Commemorative Olympics cvrs for 2002, 2004, also WW sports Olympic covers incl abt (100) from 1980 & 1994 games, US Covers & Postal cards, also (100s) PPC from Canada, France, Germany, Great Britain, Greece, Italy, Japan, Malaya, Mexico, Neth, New Zealand, Spain & many more, few flts to F-VF         | EST WP | 250-350 | L (2) |
| 232 | Accum abt (1000) mainly 20th Cent sorted by country in large manila envs incl comml, personal, educational, registered, airmail, cacheted UA FDC, PPC, aerogrammes, censored, official & more w/ much Argentina, Belgian Congo, Chile, Egypt, Hungary w/ much hyper inflation cvrs, Israel, Italy, S America & some US mixed in, typical cond for this era from rough openings to F-VF                               | EST WP | 300-400 | L     |
| 233 | Accum abt (2500+) WW/US covers, many FDC plus adv, air, comml, corresp, event, fancy cancels, some w/ nice franking, some sleeved, mostly all addr, few flts but most F-VF   | EST WP | 300-450 | L     |
| 234 | Accum abt (4500+) w/ Germany, Iceland, Great Britain w/ (3) Royal Mail, one w/ coins in envs, incl fancy cancel, adv, event, comml, airs, FDC, aerograms, some nice franking, regs & some over-size covers, few flts but mainly F-VF   | EST WP | 300-450 | L (2) |
| 235 | Accum abt (900) 1930s-80s cacheted addr & UA FDC, events, postal & maxi cards, comml, airmail, aerogrammes, PPC; many diff countries w/ much GDR, GB, Leich & more; unorganized; few flts to gen F-VF  | EST WP | 300-400 | L     |
| 236 | Accum over (2,000) incl US w/ many diff types incl adv, air, comml, corresp, event, FDC from Argentina, Bolivia, Chile, Ecuador, Mexico, Panama, Peru, Uruguay, US controlled Philippines issues & later, Reynolds's aluminum calculator, How to call wild turkey record, other misc, few flts but mainly F-VF   | EST WP | 300-450 | L     |

| LOT                  | WORLDWIDE COVERS  | VALUE            |       |
|----------------------|---|------------------|-------|
| 237                  | Covers & More incl abt (2,500) covers both either US or WW, other stamps & packs of sgls, sets, etc, w/ US we have (1000+) FDC, cvrs, coil cover many FDC, group invoices & bills of lading some revenues stamps, group of (100s) in sheet or part sheets "NAACP" Christmas seals, cvrs, some stamps from Australia, Brazil, Colombia, Cuba, Egypt, Guatemala, Jamaica, Liech, NZ, Philippines, Portugal, Saar, Saudi Arabia, S Africa, Turkey, Uruguay, also small stkbk over (100) seals & label adv stamps, few flts but mainly F-VF | EST WP 350-500   | L     |
| 238                  | Accum many (1000s) incl adv, air, comml, corresp, event, FDC, postal cards, some old post cards, many covers w/ colorful cachets, most VF, few flts   | EST WP 500-650   | L     |
| 239                  | Large Accum over (5000) cvrs 19th/21st Cent some slight dup incl comml & philatelic mail (very few FDC), airmail, registered, censored, used & unused postal stationery, much Germany & Area w/ plebiscites, inflation post WWII, nice Greece, Asia incl Japan & China, Middle East w/ N Africa, Iran, India & much more, mixed cond flts to F-VF, well worth examination!  | EST WP 500-750   | L (2) |
| 240                  | Accum abt (1000+) cvrs & unused postal stationery 19/20th Cent, mostly mounted on APS Stamp Store submission forms & some loose in baggies, cvrs incl personal, comml, registered, educational; aerogrammes, unused stationery incl postal cards & envs; many diff countries incl Egypt, Finland, Germany, India & States, Latin America, Mozambique, Neth & Area, Portugal & Colonies, Russia & more; some light dup; high CV; few flts to gen F-VF (Proceeds benefit APS)   | EST WP 500-600   | L     |
| 241                  | Accum abt (3000+) diff, types of cvrs incl cacheted addr & UA FDC, comml, personal, airmail, PPC, censored, aerogrammes, postal cards & much more, mainly 20th Cent loose in ctn, (5) binders & mounted on abt (50) Scott pgs; much Argentina, Canada, China PRC Cook Is, Europe, Japan & UN; few flts but gen F-VF   | EST WP 500-600   | L (2) |
| 242                  | Accum abt (5000) \$1 material incl comml, personal, FDC, aerogrammes, (2) QEII 25th Anniv of Coronation collections & much more; many diff countries, overall F or better   | EST WP 500-600   | L (3) |
| 243                  | Accum abt (7500+) WW/US covers, some stationery, fantastic variety of covers, incl airs, comml, event, FDC, adv, corresp, many w/ nice franking, few flts incl rough opening but mainly F-VF  | EST WP 500-650   | L (3) |
| 244                  | Accum abt (4,000) WW/US covers & FDC, few PPC, postal cards, postcards, airmail, stationery unused & used w/ many nice frankings, plus (14) albums incl: Album abt (100) US covers 1909-38 some FDC; Album Switz 1968-79 (92) mostly FDC; (2) albums US 1975-88 Space; Naval & FDC abt (400); Album Liech 1969-73 abt (80) regular & FDC; Album US 1940-67 abt (230) many FDC; (4) PCS albums; America Remembers the World at War 1941-45; Intl collection World Wildlife FDC, nice selection w/ value, few flts but mainly F-VF        | EST WP 600-750   | L (3) |
| <b>Worldwide FDC</b> |   |                  |       |
| 245                  | BRITISH COMMONWEALTH Accum abt (450+) diff cacheted UA FDC 1980s-2000s w/ much Channel Is, Fiji, Kiribati, Pitcairn Is, St Vincent, Samoa, Solomon Is, Tuvalu, Vanuatu & more; also (40) Bentham cacheted UA FDC w/ coins QEII Royal Golden Wedding Collection, a few stamps mixed in w/ the Oceania countries; gen F-VF  | EST WP 150-250   | L     |
| 246                  | BRITISH COMMONWEALTH Accum abt (220) mostly cacheted addr FDC 1950s-60s, mostly sets, S/S & mini sheets; a few comml cvrs mixed in; many diff countries; high CV; few flts but gen F-VF   | EST WP 300-400   | B     |
| 247                  | CHINA PRC FDC abt (7500-8000) 1983-2004 w/ singles, sets & S/S, most have light to moderate dup but some in 1980 have up to (100) incl 1985 w/ coin cvrs, gen VF  | EST WP 800-1,000 | L (2) |
| 248                  | FRANCE Accum abt (700+) mostly UA silk cachets 1960s-90s, mostly commems w/ a few defins & airmails; some sleeved; some light dup; loose or detached cachets, few flts but gen F-VF   | EST WP 200-300   | B     |
| 249                  | ISRAEL FDC Powerful Group abt (2500+) mostly all UA, very large collection w/ some dup w/ retail value by owner is abt \$27,500 (NV), quantities vary, nice earlyies & issues up to 2012, full of better items incl (19) S/S #16 (1st stamp anniv) FDC, #24 & #55 Menorah FDC covers, sgls, cplt sets & S/S, nice topical incl, mostly all VF   | EST WP 350-500   | L     |
| 250                  | PHILIPPINES Group abt (2500-3000) covers, mostly sleeved w/ exception of some earlyies, some back flap shows through, gen F-VF  | EST WP 300-400   | L     |
| 251                  | Accum abt (550+) cacheted UA FDC incl abt (250) 2002-06 Korea, abt (100) 1990s-2000s Singapore, abt (100) 1970s S Africa & Area, abt (20) 1970s Cyprus & abt (100+) Franklin Philatelic WWF Wildlife of the World collection in an album; gen F-VF  | EST WP 150-250   | L     |
| 252                  | Accum abt (500) cacheted addr/UA FDC 1950s-80s, sorted by country in manila envs w/ much Australia, Ceylon, France, GB, Ireland, NZ & many more; all sleeved & priced mostly around \$3-8 ea, incl a few unused aerogrammes; few flts but gen F-VF  | EST WP 200-300   | L     |
| 253                  | Accum FDC albums mostly from Postal Commemorative Society incl: WW 1962-77, Canada 1978-81, WW 1981 mostly British Colonies, Royal Wedding, (4) US FDC albums 1971-92, nice clean, US Flags of 50 States Fleetwood FDC, (2) albums (50) State Birds & Flowers 1982, FDC from around the world 1981, FDC album w/ only (8) covers, no flts seen & mostly clean, fresh & VF   | EST WP 200-300   | L (2) |
| 254                  | Accum over (500+) FDC from Postal Commemorative Society in (12) albums w/ WW & US FDC incl: WW 1962-77, Canada 1978-81, British Colonies Royal Wedding 1981, (4) US FDC material from 1971-92 nice group, US Flags of 50 States the Fleetwood covers, (2) albums of 50 State Birds & Flowers of 1982, FDC from around the world of 1981, fresh & VF   | EST WP 200-300   | L (2) |

| LOT                         | WORLDWIDE COVERS  | VALUE          |       |
|-----------------------------|---|----------------|-------|
| 255                         | Couple (1000) loose unsorted WW FDC, mostly 1950s-90s, regular to oversize w/ sets or S/S, many topicals, some sleeved, noted Greenland, Israel, Netherlands Antilles, UN, France, Canada, PNG, Norway, Liech, Vatican & others; noted a few "silk" cachets, maximum cards; gen F-VF+   | EST WP 200-300 | L     |
| 256                         | Accum abt (1500+) mainly Canada & Germany cacheted UA w/ some addr FDC 20th Cent loose, incl abt (550) Canada w/ abt (30+) sealed quarterly packs from early 2000s & abt (630+) Germany FIDACOS w/ many regs, owner's retail value \$3,000 (NV); few flts but gen F-VF  | EST WP 200-300 | L     |
| 257                         | Accum abt (1750+) cacheted & uncacheted, addr/UA FDC 1950s-2000s loose, countries incl Bulgaria, Czech, GDR, Hungary, Poland & Russia w/ a few more countries; some flts to gen F-VF  | EST WP 300-400 | L     |
| 258                         | Accum abt (750) cacheted UA FDC 20th/21st Cent, loose in a box, incl abt (70+) G B Benham FDC, abt (200) Ireland FDC & abt (60+) Hong Kong FDC, more; most retail \$3-\$75 ea; owner's retail value \$3,500 (NV); gen VF  | EST WP 300-400 | L     |
| 259                         | Accum abt (5000+) cacheted & some uncacheted addr/UA FDC 1926-2010, unorganized, incl commems, regs, airmails, coils, bklt panes, postal stationery; some light dup, many diff cachet makers, many sleeved; few flts to earlies but then F-VF   | EST WP 600-700 | L (3) |
| <b>Worldwide Stationery</b> |   |                |       |
| 260                         | CANADA Air Letter Sheets Accum abt (20) unused letter sheets mounted on homemade pgs w/ narratives for ea, incl color trials, specimens, essays, inverts, Ovpts & more, photocopies of Webb cat incl; owner's CV \$1,000 (NV); gen VF   | EST WP 150-250 | LE    |
| 261                         | CANADA Collection abt (200+) mostly unused entires U17//148 w/ varieties of ea issue; abt (200+) mostly unused postal cards UX26//116 w/ varieties, abt (50+) aerogrammes UA2//UA52, UD2, UD3 w/ some varieties of ea issue, all mounted on computer generated pgs w/ narratives on ea page; few flts but gen F-VF  | EST WP 200-300 | L     |
| 262                         | CHINA PRC Postal Stationery Singles & Sets, approx (1000), many are sets, view of various locations, abt 30% FDC & rest are unused, VF  | EST WP 300-400 | L     |
| 263                         | GERMANY Used Feldpost Parody postal cards "Wert Keinen Pfennig"; Churchill 3rd printing, July, 4 1840 pmk, violet hs FP Nr 13151; Chamberlain 3rd printing, 1942 pmk, blue hs FP Nr 43258; minor wear, gen F-VF (Michel 1, 11)  | EST WP 100-140 | SE    |
| 264                         | GERMANY Mid-1940s postal cards; (8) Hitler cards "Ostland" & (3) "Ukraine" on plain or pictorial Stamp Day postal cards, unused or w/ special cancels; balance are immediate post-war cards w/ authorized and fantasy overprints, obliterating Hitler's image; a couple w/ Gebuhr Bezahlt, oblits incl blots, squares, checkerboard, hammer & sickle, designs, "FM" and "Deutschlands / Verderber"; a few are mailed, others obvious creations incl a fake "Hitler Skull" sheetlet on cover; a couple from Austria; gen F-VF (Proceeds benefit APS) | EST WP 150-200 | LE    |
| 265                         | GERMANY LOCALS Accum abt (100+) postal cards & envs, letter sheets & money orders mostly unused; towns incl Berlin, Dresden, Hamburg, Hammonia, Hanover, Heir, Stuttgart & many more; some light dup; few flts to F-VF (Proceeds benefit APS)   | EST WP 300-400 | A     |
| 266                         | GREAT BRITAIN Dealer Stock British stationery mostly all unused in glassines, few used, most have cat# on them, few dup, nice variety & mostly clean & F-VF   | EST WP 150-250 | B     |
| 267                         | MEMEL Selection postal stationery, postal cards P1 30pf (4) unused & (3) used; P2 40pf (3) unused; P3 used, P4 used; A1 (3) unused (postal order form); seldom offered, gen F-VF+ ex-Stupell  | EURO WP 462    | LE    |
| 268                         | RUSSIA Apx (3000) late 1960s-early 80s, largely envs w/ few cards, abt 25-30% used, some good topicals; unsorted, some dup possible, few flts but gen F-VF  | EST WP 300-400 | L     |
| 269                         | Abt (465) */O postal cards, envs, wrappers & letter cards in (2) binders, incl abt (240) Switz, abt (40) Monaco, abt (50) Neth, abt (35) Portugal & Colonies, abt (100) France; some typical toning but gen F-VF  | EST WP 300-400 | L     |
| 270                         | Accum in (5) binders of WW postal cards & FDC incl: Binder w/ abt (125) Belgium postal cards from 1871//1985; Binder (17) Switz FDC; Binder (175) Postal cards of France from 1881//1994; Binder abt (90)+ postal cards & covers from France 1935-95; Album abt (170) Great Britain FDC 1975-80, nice variety throughout, mostly F-VF   | EST WP 400-550 | L     |

## US 19TH & 20TH CENTURY STAMPS

### US 19th & 20th Century Stamps

|     |   |                |    |
|-----|---|----------------|----|
| 271 | 1 O VF 5¢ red brown Franklin, four margins, red grid cancel                             | CV WP 425.00   |    |
| 272 | 1 O VF 5¢ red brown Franklin, four margins, red square grid cancel                      | CV WP 425.00   |    |
| 273 | 2 O XF Washington 10¢ black, light red grid cancel, PSE slabbed XF 90 (CV is SMQ)       | CV WP 1,300.00 | SE |
| 274 | 12 O VF 5¢ red brown Jefferson imperf, light CCr at UR, cds cancel                      | CV WP 750.00   |    |
| 275 | 22 O F-VF 1¢ Franklin Type IIIa, light black & red postmarks, 2025 PSE Cert "genuine"   | CV WP 500.00   |    |
| 276 | 22 O F+ 1¢ blue Franklin, Type IIIa, trimmed perms at top, RP at bottom, red cds cancel | CV WP 575.00   |    |
| 277 | 37 O VF 24¢ gray lilac, SP at bottom, red grid cancel                                   | CV WP 465.00   |    |
| 278 | 38 O F-VF 30¢ orange Franklin, red grid cancel  | CV WP 500.00   |    |
| 279 | 38 O F 30¢ orange Franklin, SP & CCr at LR, Phila octagon cancel                        | CV WP 500.00   |    |
| 280 | 64a O F 3¢ pink, town postmark, 2025 PF Cert F-70                                       | CV WP 500.00   |    |

| LOT | US 19TH & 20TH CENTURY STAMPS   | VALUE          |
|-----|---|----------------|
| 281 | 67 O F-VF+ 5¢ buff Jefferson, couple SP, target cancel  | CV WP 750.00   |
| 282 | 75 O F-VF+ 5¢ red brown Jefferson, small thins, fancy cancel  | CV WP 425.00   |
| 283 | 90 O VF-XF 12¢ black Washington w/ "E" grill, fancy cancel (SMQ for VF-XF \$650)  | CV WP 425.00   |
| 284 | 91 O F-VF 15¢ black Lincoln w/ "E" grill, SP at left, red cancel  | CV WP 700.00   |
| 285 | 92 O F-VF 1¢ blue Franklin w/ "F" grill, SP at LR, negative star cancel   | CV WP 450.00   |
| 286 | 95 O F-VF 5¢ brown Jefferson w/ "F" grill, thin spot at LL, SP UL corner, light cork cancel                                       | CV WP 950.00   |
| 287 | 98 O F-VF 15¢ black Lincoln w/ "F" grill, light cancel  | CV WP 300.00   |
| 288 | 99 O AVG-F 24¢ gray lilac w/ "F" grill, light CCr at UL, barely cancelled   | CV WP 1,600.00 |
| 289 | 100 O AVG-F 30¢ orange Franklin w/ "F" grill, grid cancel   | CV WP 1,000.00 |
| 290 | 101 O VF 90¢ blue w/ "F" grill, light cancel, "pulled perf at left and small thin only visible on back" per 2015 Weiss Cert       | CV WP 2,700.00 |
| 291 | 118 O VF-XF Pictorial 15¢, attractive SON black rosette cancel, Graded 85 by 2025 PSAG Cert (CV is SMQ)                           | CV WP 1,150.00 |
| 292 | 118 O F-VF 15¢ brown & blue, cork cancel  | CV WP 900.00   |
| 293 | 118 O F+ 15¢ brown & blue, blue town cancel   | CV WP 900.00   |
| 294 | 119 O VF-XF 15¢ brown & blue, type II, light cork cancel, 2019 Crowe Cert graded 85, (CV listed is SMQ)                           | CV WP 450.00   |
| 295 | 119 O F-VF 15¢ brown & blue, type II, grid cancel, 2001 PF Cert   | CV WP 200.00   |
| 296 | 120 O F-VF 24¢ green & violet, SP at UL, fancy cancel   | CV WP 675.00   |
| 297 | 120 O F-VF 24¢ green & violet, corner perf creased at LL, light cancel  | CV WP 675.00   |
| 298 | 122 O VF+ 90¢ carmine & black, filled thins & RP at top per 2018 PSE Cert   | CV WP 2,100.00 |
| 299 | 144 O F-VF 90¢ H grill, black cork cancel, 2025 PSE Cert "genuine used, reperf at right"  | CV WP 2,350.00 |
| 300 | 155 O F-VF+ 90¢ carmine Perry   | CV WP 350.00   |
| 301 | 207 (16) ** F-VF to VF, NH, 3¢ blue green Re-engraved, all w/ creases   | CV WP 4,160.00 |
| 302 | 229 O XF 90¢ orange Perry, light registered cancels, huge margins, (SMQ for XF-J \$400)   | EST WP 250-300 |
| 303 | 237 ** XF Columbian 10¢ black brown, graded 90 OG NH by 2025 PSAG Cert (CV is SMQ)  | CV WP 575.00   |
| 304 | 239 ** F-VF NH, 30¢ orange brown Columbian, rich color  | CV WP 675.00   |
| 305 | 241 O VF-XF \$1 salmon Columbian, light duplex cancels (SMQ for VF-XF \$775.)   | CV WP 525.00   |
| 306 | 242 (*) VF Columbian \$2 brown red, well-centered and nice color, but regummed (CV listed is for NG)                              | CV WP 550.00   |
| 307 | 274 ** F-VF NH, 15¢ dark blue Clay, short gum at top  | CV WP 600.00   |
| 308 | 292 O F-VF+ \$1 black "Cattle In Storm", light cancel   | CV WP 675.00   |
| 309 | 294 ** VF NH, Plate Block/8, 1¢ green & black, slight gum abrasions, top pl# 1116 w/ impt & "engravers" initials                  | CV WP 585.00   |
| 310 | 294-299 ** VF NH, Pan-Am Expo complete set  | CV WP 957.50   |
| 311 | 297 * VF H, Plate Block/6, 5¢ ultramarine & black, bottom pl#1140 w/ imprint  | CV WP 2,100.00 |
| 312 | 298 * VF Plate Block/6, 8¢ brown violet & black, NH but slight DG (CV listed is for H)  | CV WP 3,800.00 |
| 313 | 299 ** F-VF+ NH, 10¢ yellow brown & black Steamship   | CV WP 300.00   |
| 314 | 299 * F-VF HRs, Plate Block/6, 10¢ yellow brown & black, slight DG/ glazed gum, bottom pl# 1151 w/ impt                           | CV WP 6,000.00 |
| 315 | 310 ** F-VF+ NH, 50¢ orange Jefferson, copy of 2020 PSE Cert (for block)  | CV WP 1,200.00 |
| 316 | 325 ** VF NH, 3¢ violet Monroe, deep rich color   | CV WP 170.00   |
| 317 | 325 ** F+ NH, Plate Block/6, 3¢ violet Monroe, light gum bend, bottom pl# 2103 w/ impt  | CV WP 1,750.00 |
| 318 | 326 ** F NH, Plate Block/4, 5¢ dark blue McKinley, top pl# 2098 w/ impt   | CV WP 1,150.00 |
| 319 | 327 ** XF Louisiana Purchase 10¢ red brown, fresh NH, graded 90 OG NH by 2025 PSAG Cert (CV is SMQ)                               | CV WP 750.00   |
| 320 | 327 ** VF NH, 10¢ red brown Louisiana Purchase, 1980 PF Cert  | CV WP 300.00   |
| 321 | 341 * VF HR, 50¢ violet Washington  | CV WP 275.00   |
| 322 | 342 * VF HR, \$1 violet brown Washington  | CV WP 450.00   |
| 323 | 367 ** VF NH, Plate Block/6, two cents carmine Lincoln, right pl# 4984 w/ impt  | CV WP 275.00   |
| 324 | 371 ** VF-XF NH, Plate Block/6, 2¢ carmine Alaska-Yukon, top pl# 5249 w/ impt   | CV WP 350.00   |
| 325 | 372 ** F-VF+ NH, Plate Block/6, 2¢ carmine Hudson-Fulton, light gum bends, bottom pl#5389 w/ impt                                 | CV WP 425.00   |
| 326 | 373 ** VF NH, Plate Block/6, 2¢ carmine Hudson-Fulton, top pl# 5395 w/ impt   | CV WP 375.00   |
| 327 | 397 * VF LH, Plate Block/6, 1¢ green Panama Pacific Expo, bottom pl# 6550   | CV WP 300.00   |
| 328 | 398 * VF LH, Plate Block/6, 2¢ carmine Panama Pacific Expo, hinge reinforced seps in margin, top pl# 6432                         | CV WP 400.00   |
| 329 | 398 * F-VF Plate Block/6, 2¢ carmine Panama Pacific, NH but slight DG in center row, bottom pl# 6317                              | CV WP 400.00   |
| 330 | 461 ** VF+ NH, 2¢ pale carmine red, perf 11, single line wmk  | CV WP 350.00   |
| 331 | 479 ** F-VF NH, Madison \$2 dark blue, sound, 2018 PSE Cert for original Blk  | CV WP 475.00   |
| 332 | 505 O F-VF Washington 5¢ rose (error), genuinely used, tied to piece by 1919 Shanghai, China cancel; sound, unusual, 1993 PF Cert | CV WP 600.00   |

| LOT | US 19TH & 20TH CENTURY STAMPS  | VALUE          |
|-----|--|----------------|
| 333 | 518 ** XF-SUP Franklin \$1 violet brown, fresh Jumbo, graded XF-Sup 95], Mint OG NH by 2018 PSE Cert (CV is SMQ)                                 | CV WP 800.00   |
| 334 | 547 ** VF-XF NH, \$2 carmine & black Franklin, rich color (SMQ for VF-XF \$335)  | CV WP 260.00   |
| 335 | 572 ** VF-XF NH, Block/4 w/ plate #, \$2 deep blue U.S. Capitol, pl# 14306   | CV WP 440.00   |
| 336 | 573 ** XF NH, Margin Block/6 w/ red pl#, \$5 carmine & blue, vivid colors, sharp impression, top pl# 14327, (CV listed is for singles)           | CV WP 1,080.00 |
| 337 | 585 ** F-VF NH, Plate Block, 4¢ yellow brown Martha Washington, LR pl# 17989   | CV WP 425.00   |
| 338 | 586 * VF H, Plate Block, 5¢ blue Roosevelt, perf 10 rotary, LL pl# 16566   | CV WP 275.00   |
| 339 | 591 ** VF+ NH, Plate Block, 10¢ orange Monroe, fingerprint on gum, LL pl# 17615  | CV WP 750.00   |
| 340 | 591 ** VF NH, Plate Block, 10¢ orange Monroe, LL pl# 18533   | CV WP 750.00   |
| 341 | 599A ** F-VF NH, Joint Line Pair Types I & II, 2¢ carmine  | CV WP 1,350.00 |
| 342 | 612 ** F-VF NH, Plate Block, 2¢ black Harding, perf 10, LR pl# 14867   | CV WP 500.00   |
| 343 | 616 var * VF H, Plate Block/6, 5¢ dark blue Huguenot-Walloon, top row w/ (3) "broken circle" varieties, top pl# 15754 (CV listed is for singles) | CV WP 402.00   |
| 344 | 617-619 ** VF NH, Plate Blocks/6, 1¢, 2¢, 5¢ Lexington-Concord set   | CV WP 405.00   |
| 345 | 621 ** VF-XF NH, Plate Block/8, 5¢ dark blue & black Norse American, gum creases, top pl# 16928, 16925 & arrow                                   | CV WP 700.00   |
| 346 | 623 ** VF NH, Plate Block/6, 17¢ black Wilson, top pl# 18026 w/ phantom pl# 18025 on back  | CV WP 325.00   |
| 347 | 630 ** F-VF NH, White Plains S/S, LR pl# 18771, some natural wrinkles  | CV WP 475.00   |
| 348 | 634A ** F NH, Plate Block, 2¢ carmine type II, UL pl# 19745  | CV WP 2,750.00 |
| 349 | 658-679 H/NH, Kansas-Nebraska Ovpts set of Blks some being PBK incl #662, 663, 669, 671, 672, 674, 675, cond varies VG-F to F-VF                 | CV WP 3,652.00 |
| 350 | 807 (CF2) ** VF Prexy 3¢ deep violet, imperf Hz pair, postal forgery per 2001 PF Cert  | CV WP 80.00    |
| 351 | 1896b (4) VF+ (2) BK140A complete booklets (4 panes) w/ plate #4   | CV WP 520.00   |

## U.S. AIRMAIL & BACK-OF-THE-BOOK

### U.S. Airmail & Back-of-the-Book

|     |  |                |
|-----|--|----------------|
| 352 | C5 * VF Plate Block/6, 16¢ dark blue, NH but slight gum disturbances, top pl# 14828, (NH CV is \$2,000)  | CV WP 1,300.00 |
| 353 | C10a ** VF Lindbergh 1928 full booklet BKC1, position A, no staple stains, graded 85 by 2023 PSAG Cert   | CV WP 230.00   |
| 354 | C18 ** VF-XF NH, Plate Block/6, 50¢ green Graf Zeppelin, bottom pl# 21172  | CV WP 600.00   |
| 355 | E8 ** VF+ NH, 10¢ ultramarine bicycle messenger, light gum bend, rich color  | CV WP 250.00   |
| 356 | J58 O F-VF 50¢ carmine lake, couple small thins, MP at left, Chicago precancel, (CV listed is for precancel)   | CV WP 750.00   |
| 357 | J75 ** F-VF NH, 30¢ carmine postage due, copy of 2025 PSE Cert (for Blk/9)   | CV WP 275.00   |
| 358 | K12 ** VF NH, 30¢ on 15¢ gray, Shanghai Ovpt   | CV WP 200.00   |
| 359 | K15 * F-VF HR, Offices in China \$1 on 50¢, genuine, HR, 2016 PSAG Cert  | CV WP 550.00   |
| 360 | K16 * F-VF+ H, Offices in China \$2 on \$1, genuine, 2017 PF Cert  | CV WP 425.00   |
| 361 | O14 O F 10¢ carmine Jefferson, Executive Dept, violet cancel   | CV WP 1,000.00 |
| 362 | PR120 ** XF-SUP NH, Victory \$2 scarlet, 2009 PF Graded Cert XF-S 95, CV is SMQ  | CV WP 550.00   |
| 363 | R135b O VF 2¢ inverted center, 2025 APEX Cert "genuine", ms cancel, well centered for these  | CV WP 425.00   |
| 364 | RD329 (*) NGAI, Left Margin Block/18 (6x3), \$20 bright green series 1950, unused no gum, F-VF to VF   | CV WP 5,400.00 |
| 365 | REA194, REA195, REA197 (*) VF-XF Blocks/4 Beer stamps, 5 & 10 barrel on blue paper, 100 barrel carmine, series 1947; all no gum as issued, CV listed is for singles  | CV WP 1,730.00 |
| 366 | RI14, RI18 (2) Full definitive booklets of (192), black on white cover, for 2-pound & 50-pound Tax Exempt Potato stamps; panes gen w/ typical fine centering as valued, some of the 50-pound panes are close to VF; the tax was declared unconstitutional  | CV 350.00      |
| 367 | RJA93b, RJA99b * VF-XF 3¢ & 20¢ violet Narcotic Tax, rouletted 7, unwatermarked, 3¢ slight DG, 20¢ large part OG, both XF centering  | CV WP 545.00   |
| 368 | UXC1a (*) VF 4¢ deep red Eagle in flight Postal Card, along w/ normal UXC1 to compare  | CV WP 475.00   |
| 369 | SANITARY FAIR illustrated May, 1864 appointment letter to Committee on Hatters and Hatters Materials Revenue Fund, for the Central Fair for the states of PA, NJ & DE, signed by Chairman Pascal & Secretary Herst; well preserved for its age, folded down middle, light toning at right from ink of illustration at left | EST WP 100-200 |

## U.S. REVENUE MULTIPLES

### U.S. Revenue Multiples

|     |   |             |      |
|-----|---|-------------|------|
| 370 | Four Wine issues in NGAI rouletted half sheets of (50): RE149 \$1.60, RE195 \$1.50 3/4, RE201 \$4.08 & RE203 \$8.16, gen VF | CV 3,875.00 | Flat |
|-----|---|-------------|------|

| LOT  | U.S. PROOFS, ESSAYS & SPECIMENS  | VALUE                    |
|--|--|--------------------------|
| <b>U.S. PROOFS, ESSAYS &amp; SPECIMENS</b> |  |                          |
| <b>U.S. Proofs, Essays &amp; Specimens</b> |  |                          |
| 371  | 724 P VF Unique pencil sketch Essay on onion skin paper by Clarence W. Brazer for proposed 3¢ Wm Penn issue; plus binder w/ related historical info on the request to issue this stamp, incl copies of BEP model sheets & (2) rejected designs, original letter & copies to/from government officials (Senators, Postmaster General, President of US), also photos, newspaper clippings etc in support of issue, copies of letter from Brazer (President Delaware County Historical Society) the request was originally denied in 1931 then reconsidered & issued in 1932, also copy of the Baxter collection, Baxter was the original sponsor of the stamp (Del, County Chamber of Commerce & later editor of the Postal History Journal), incl few FDCs & info on cachets, | EST WP 2,000-3,000 HWC-L |
| <b>U.S. ERRORS, FREAKS &amp; ODDITIES</b>  |  |                          |
| <b>U.S. Errors, Freaks &amp; Oddities</b>  |  |                          |
| 372  | 1631b ** VF Spirit of '76 13¢ Hz strip/3 IMPERF error, (3) imperf panes known  | CV WP 500.00             |
| <b>CONFEDERATE STATES</b>                  |  |                          |
| <b>Confederate States</b>                  |  |                          |
| 373  | 11 VF+ NH, 10¢ Davis vertical Blk of (20) w/ (10) gutter pairs, gum toning showing lightly on front of some pairs  | CV WP 1,250.00 LE        |
| 374  | Small Accum incl Unused: #6, 7 (2), 8, 11 (4), 12, 13, gen F-VF & (3) faulty cvrs comprising #1, 6 pair, 11, all addr to Alexander Stephens (VP of the Confederacy w/ his typical docketing on the backs), gen F   | EST WP 150-200 SE        |
| <b>U.S. POSSESSIONS</b>                    |  |                          |
| <b>Ryukyu Islands</b>                      |  |                          |
| 375  | 16f ** VF Surcharge Transposed ¥10 on 50s Type II, obliterating bars at top  | CV WP 1,700.00           |
| 376  | 16h, 16Ac ** F-VF+ Both "wrong font for 0" varieties in Blocks of (4); Type I top pair 8-point, bottom pair 9-point, var UL; Type II right margin Block, 9-point, var LL; both NH w/ some light sweated gum in areas   | CV WP 514.00             |
| 377  | 16 O VF Vertical used pair of the Gushikawa Forgery, Type B w/ three lines in bars, wavy line cancels, pencil "5" and "15" pos. numbers on reverse   | CV WP 1,000.00           |
| 378  | 18a ** VF Establishment of Government ¥3 deep plum, cracked plate pos. 35  | CV WP 250.00             |
| 379  | 44b (*) VF Currency Conversion ½¢ orange, R margin Blk/8, at center two Hz pairs, imperf between; NGAI not hinged, ex-MacLellan  | CV WP 453.20             |
| 380  | 44c (*) VF Currency Conversion ½¢ orange, L margin Blk/6, with (2) V pairs imperf between, NGAI, ex-MacLellan  | CV WP 1,151.60           |
| 381  | 45d (*) VF Currency Conversion 1¢ yellow green, V strip/4 imperf between, extra normal stamp at top, NGAI perf 11.1 x 10.8   | CV WP 800.80 LE          |
| 382  | 46a (*) VF Currency Conversion 2¢ gray blue, NGAI, Hz strip/3, L pair imperf between, well centered for these  | CV WP 202.00             |
| 383  | 46c (*) F-VF Currency Conversion 2¢ gray blue, NGAI, Hz R margin strip/3 imperf between, extra stamp at R lacks V perfs in selvage as well   | CV WP 452.00             |
| 384  | 46d (*) F-VF Currency Conversion 2¢ gray blue, NGAI, L margin Hz strip/4, imperf between, extra normal stamp at R, V perfs also missing in selvage; ex-Beck, Grassman  | CV WP 700.00             |
| 385  | 47a (*) VF Currency Conversion 3¢ deep carmine, NGAI, B margin Blk/8, central Hz pairs imperf between, incl in selvage   | CV WP 406.00             |
| 386  | 47b (*) F-VF+ Currency Conversion 3¢ deep carmine, NGAI, Imprint Block/6, all three pairs imperf between; CV for three error pairs \$450, only a few imprint Blks known w/ this error, SCARCE ex-MacLellan   | EST WP 500-600           |
| 387  | 47d (*) F-VF Currency Conversion 3¢ deep carmine, NGAI, perf 10.3 x 11.1 (47S1), V strip/4 imperf between, couple Hz creases; ex-Cutler, Grassman  | CV WP 750.00             |
| 388  | 47e (*) VF Currency Conversion 3¢ deep carmine, Amazing error multiple! upper left corner Block of (30), 5x6; block positions 19-20/24-25 form the rare block of (4), imperf between vert & horiz (Scott 47e CV \$10,000); additionally, there are (4) horizontal pairs imperf between (47a \$200 ea) and (3) vertical pairs imperf between (47b \$150 ea); the remaining (12) stamps are normal; VF an excellent showpiece, RARE; ex-Beck, Grassman   | CV WP 11,268.00 HWC-LE   |
| 389  | 48a, 48b (*) F-VF Currency Conversion 4¢ light blue green, both perf errors, imperf between vertical & horizontal pairs, NGAI, sound   | CV WP 575.00             |
| 390  | 49a (*) F-VF Currency Conversion 5¢ orange brown, NGAI, R margin strip/3, L pair imperf between  | CV WP 204.00             |
| 391  | 50a (*) F-VF Currency Conversion 10¢ aqua, NGAI, Block of (4) imperf vertically at center making two error pairs   | CV WP 400.00             |
| 392  | 50a, 50b (*) F-VF Currency Conversion 10¢ aqua, NGAI, both imperf between error pairs, V & Hz  | CV WP 350.00             |
| 393  | 50 var (*) VF Currency Conversion 10¢ aqua, NGAI, scarcer perf 11.1 x 11.1 on white paper (50M2); only (50+) known per RPSS, pos. 31 per 1991 MacLellan Cert   | EST WP 140-180 SE        |
| 394  | 51a, 52a ** F-VF Currency Conversion 25¢ & 50¢ imprint Blks/6 of 1961 2nd printing on gummed paper, secret "X" mark in pos. 100  | CV WP 245.00 LE          |

| LOT   | U.S. POSSESSIONS   | VALUE  |               |
|---|--|--------|---------------|
| 395   | 51b (*) F-VF Currency Conversion 25¢ bright violet blue, NGAI, scarce Hz pair imperf between (Ryukyu catalog e51c)   | CV WP  | 2,200.00      |
| 396   | 52b (*) F-VF Currency Conversion 50¢ gray, NGAI, Hz pair imperf between, the only missing perf error for this issue  | CV WP  | 1,750.00      |
| 397   | 53a (*) F-VF Currency Conversion \$1 reddish purple, NGAI, Hz pair imperf between, backstamped "wgm"   | CV WP  | 450.00        |
| 398   | 53 var (*) F-VF+ Currency Conversion \$1 reddish purple, NGAI, RARE imprint Blk/6 on ivory paper, perf 10.8 x 11.1 (#53P3); per RPSS only (43) stamps are known of this type, found in 1965, a note from MacLellan states two are known as this differs from the one pictured on pg 141 of the RPSS catalog  | EST WP | 300-400 LE    |
| 399   | 53 var (*) F-VF Currency Conversion \$1 reddish purple, NGAI, V pair doubled perfs between, off-white paper perf 11.1 x 10.8, fewer than (10) pairs known per RPSS #e53r   | EST WP | 180-220       |
| 400   | C14a ** VF Surcharged airmail 9¢ on ¥15, inverted and shifted red surcharge, signed in pencil  | CV WP  | 800.00        |
| 401   | Selection of 1952 ¥10 surcharges and varieties; #16 Hz pair 9/9, 8/8 point w/ perf seps; #16 top margin pair w/ HIGA seal in selvage; #16j "white sky" stamp variety, hinged; #16 Blk/6 w/ "wrong font 0" variety top center; #16B single, hinged; gen F-VF+   | EST WP | 140-180 LE    |
| 402   | Selection (7) top or bottom Currency Conversion issues, imperf at selvage ("fantail"); top fantail ½¢ V pair, 3¢ single, 4¢ single (fewer than 10 known), 5¢ single & V pair, 10¢ V pair; bottom ½¢ single; NGAI, gen F-VF   | EST WP | 200-250 LE    |
| 403   | Stock of Currency Conversion issues of 1958; all denominations ½¢ to \$1; mostly unused NGAI, a few used, many are sorted & IDed by paper & perforation, a few multiples, good variety, couple (100) in (3) stkbks, also some reference material, gen F-VF   | EST WP | 200-300 B     |
| 404   | Unused Collection abt (250) diff in mounts on W/A pgs in a binder (apparently cplt but for #17), incl #1-16, 19-39, C1-23, E1, etc, gen F-VF NH  | EST WP | 200-250 A     |
| 405   | Selection (10) Currency Conversion pairs, imperf at selvage ("fantail"); right margin fantails: 2¢ LR corner w/ imprint, 3¢, 4¢ (2), 10¢ (2) and 50¢; left margin fantails: 10¢ (3 w/ diff perfs); additional L margin 10¢ fantail single on thick paper; NGAI, gen F-VF   | EST WP | 250-350 LE    |
| 406   | Specialized Collection of Currency Conversion issues Scott #44-53, unused NGAI in mounts on special Bush album pgs, organized by paper type & perforation; incl long article by MacLellan explaining the issue in detail, Scott now has a chart based on this article, showing all the possible combinations of perfs & papers; (109) stamps total, plus FDC for whole set (across 2 covers), a 1959 airmail cover franked w/ (10) stamps & (2) souvenir covers honoring Eisenhower's 1960 visit; gen F-VF | EST WP | 300-400 L     |
| 407   | Collection & Accum (1000s) */O 1949-72 in a well filled Lighthouse stkbk incl Unused: #1-7 (2), 8-13 (2), 14, 15, 18, 19-26, 44-53, 58-62 (5), 195a-99a, C1-3, C4-8 (9), C9-13 (8), C14-18 (6), C19-C23 (2), E1 (2) & Used: #8-13 (2), 18, C1-3, C4-8, C9-13, E1, also unused accum Blks & scrap #27//226 on abt (20+) Vario stkpgs in a binder, some light dup, few flts but mainly F-VF H/NH (Proceeds benefit APS)  | EST WP | 300-400 L     |
| 408   | Specialized Collection on Bush album pgs, incl first issue both printings, 8-13 both printings, all regs complete in mounts, only a couple are marked LH instead of NH, C1-30, E1; extras incl varieties of paper & gum for #8, used examples of 1st & 2nd printings #9-13 (lacks only ¥3 2nd print), #24a 2nd printing both rough & smooth perfs (CV \$50 ea), #42 w/ dot on neck, #54 1972 imitation; 51a-52a, 90 both papers & several perf varieties, 122-23 w/ Ovpt shifts plus 122a, more; gen VF    | EST WP | 500-700 L     |
| <b>U.S. Trust Territories</b>               |  |        |               |
| 409   | Unused Collection (100s) from 1983//1984 to 1990 in mounts on W/A pgs in (2) binders w/ individual face values to \$10, incl S/S appears mostly cplt for the period w/ loads of delightful topicals, gen F-VF NH   | EST    | 150-200 L     |
| <b>U.S. Possessions Groups/ Collections</b> |  |        |               |
| 410   | REVENUES Stock (100s) filling (18) APS circuit books (not circulated); abt (12) are Philippines, mostly Spanish & US periods w/ a few later; several books of Puerto Rico, also Spanish & US incl Battleship Ovpt, tobacco & modern liquor cardboard slips; also smaller amounts of USVI Arms & Hawaii Duty; great selection, some dup, some flts, gen F+  | EST WP | 500-600 B     |
| 411   | OFFICIAL SEALS Group (50) mostly unused mounted on homemade pgs, CZ incl OX1, OX3 sheet/25, OX3a Blk, OX7 sheet/32 (2), Philippines incl OX3-6, OX11 Blk/9; owner's CV \$1,101 (NV); gen F-VF NH   | EST WP | 200-300 LE    |
| <b>UNITED NATIONS</b>                       |  |        |               |
| <b>United Nations</b>                       |  |        |               |
| 412   | 1988 Survival of the Forests in miniature sheets/12, stock of (100) sheets for all three Offices (300 total sheets), VF+ NH  | CV     | 7,400.00 B    |
| 413   | Unused Collection (100s) in mounts incl singles 1951-2003 for NY, Geneva & Vienna in (4) Scott albums along w/ MI Blks to 1986, gen F-VF NH  | EST    | 75-100 L      |
| 414   | Accum */O & FDC most to the 1980s incl #38 unused & FDC, also cplt Flag sheets & FDC in (8) UNICEF albums, UN Vienna #403a & 421a & other material, 1994 Endangered Species folio w/ FD canceled stamps; gen F-VF NH   | EST    | 100-130 L (3) |

| LOT                                       | UNITED NATIONS  | VALUE  |               |
|---|---|--------|---------------|
| 415                                       | Collection (32) WFUNA Art prints, only a couple dup; best known are Muhammad Ali "Let My People Go" #684/1000, Peter Max 1988 Nobel Peace Prize #382/750 & Hundertwasser "Escape of the Indoor Sky" #909/1500; others by Zupan, Levy, Hamann, Roberts, Gailis, Callari, Oonark & others; almost half have papers, all sleeved, VF   | EST WP | 250-350 L     |
| 416                                       | Accum Unused in glassines, many in original UN mailers; stack of 1951-90 FV \$800; (2) large envs unused stationery; (27) prestige bkls (Wonders); stack of souvenir cards (135); large accum Vienna & Geneva in glassines up to 2002 w/ much FV incl sgls, sets, se-tenants & mini-sheets; gen VF NH   | EST    | 400-600 L     |
| <b>U.S. SELECTIONS &amp; SMALL LOTS</b>   |   |        |               |
| <b>Unused Selection</b>                   |   |        |               |
| 417                                       | #330 (18) **/* Avg-F Wholesale lot of (18) 5¢ blue Pocahontas / Jamestown Expo issue, incl (1) sgl hinged, (1) sgl w/ DG spot, (2) pairs both w/ one SE & one w/ DG spot, (1) strip/4 w/ light crease - one stamp DG spot, (2) margin Blks - one vertically separated other more than half separated  | CV WP  | 5,850.00 SE   |
| <b>U.S. Mixed Selection</b>               |   |        |               |
| 418                                       | Selection */O (19) 1861-1938 (9) diff on approval card, incl Used: #70 (3), 115 (2), 119, 218, 240 & Unused: 238 RG, 239, 240 DG (2), 572 NH (3), 834 (2), 834 NH (2); VF to Fine most F-VF   | CV WP  | 3,910.00 SE   |
| <b>U.S. ACCUMULATIONS &amp; BULK LOTS</b> |   |        |               |
| <b>19th Century</b>                       |   |        |               |
| 419                                       | Used Classics, (50) 2025 Philatelic Foundation or 2022 PSAG Certs & (2) w/o Certs incl #7//502, better incl #28, 65 (XF90), 70d, 72 (2), 78c, 95 & much more; high CV but many w/ flts (thins, reperf, creases, toned perfs, tears, perf flts), etc   | EST WP | 600-700 B     |
| <b>Accumulations</b>                      |   |        |               |
| 420                                       | Accum (100s) */O w/ dup in glassines incl Unused: #771 (34), C10 (2), RW45, RW47 & Used: w/ lots of BOB incl RE Revenues in qty incl R579 (6), R644 (34), R610 (13), R700 (2) & other used incl #330, mixed cond flts to F-VF H/NH  | EST    | 150-200 B     |
| 421                                       | Accum (1000s) */O 20th Cent incl mostly used collection hinged in moderately filled Scott Minuteman album 1920-99, mostly unused commem collection 1924-67 mounted in a well filled Minkus album, PBK & Blk accum many 3¢-5¢ abt \$30 face; used accum in abt (1000) glassines IDed by Scott# & much more; light to moderate dup w/ heavy dup in (4) baggies; few flts but gen F-VF H/NH    | EST    | 150-250 L     |
| 422                                       | Group Stamps & Folded Letters few dozen */O 19th Cent to 1910s, sorted on dealer cards & pgs, glassines w/ ID; incl (4) stampless F/L - 1830 Bangor ME, 1843 Putney VT, 1848 Hartford CT, 1850 Rutland VT; incl used #63 SE, 116 SPs, 152, Q1-11, R51c, incl unused 73 NG, J16 RG, O115 NGAI, U348-51 entires; cond varies, small flts to most sound, Avg-VF, gen Fine to F-VF              | EST WP | 180-250 LE    |
| 423                                       | Accum (1000s) */O w/ dup in glassines, shoeboxes, etc incl Used: #214, 216, 288, 290 & Unused: 614-16, 620-21, 740-48 Blks, O138 PBK, various cvrs incl Maine stampless WWII related w/ ephemera incl an Omar Bradley autograph, tax paid revenues & more, cond varies, gen F-VF H/NH   | EST    | 200-250 L     |
| 424                                       | Accum over (5,000) */O w/ dup, some bundleware, nice selection of computer label stamps, many 19th Cent but also some 20th, nice variety for sorting, few flts but mainly F-VF  | EST WP | 200-300 L     |
| 425                                       | Accum (100s) unused Blks, large Blks & scrap, mainly 1920s 2¢ reds, also partial sheets 1934 Natl Parks (No 3¢ or 5¢), also partial sheet C17; few flts (perf sep) but gen F-VF NH  | EST WP | 200-300 LE    |
| 426                                       | Accum (1000s) */O w/ dup along w/ various cvrs & postal stationery incl Used: #330, 572-73, RW17 & Unused: 561-69, 614-23, 692-98, 831-33, C4, C20-22, QE1-4 & UX3, UX5, UX9-12, UY1-2 & various face incl fractionals, pre-cancels, many coils incl some no gum or stuck, also space & flight cvrs, other, mixed cond flts to F-VF H/NH  | EST    | 200-300 L     |
| 427                                       | Accum mostly US in glassines, envs, loose, some w/ Scott #, some unused, nice mix, few flts but mainly F-VF   | EST WP | 200-300 L     |
| 428                                       | Hodge-Podge (1000s) */O & covers incl partial roll of #606 (guess 300?), (6) 2880 PBK, 644 & 647 Blks, abt (90) Space covers (light dup), 1965 first flight w/ 847, E18 FDC, 1826 "Fred." MD stampless, few other US & GB covers, common unused stationery accum; UN 1950s-80s stamp & FDC accum; NH, few flts but gen F-VF   | EST WP | 200-250 L     |
| 429                                       | Accum (1000s) */O 19/20th Cent to the 2000s w/ dup in (22) albums, binders & stkbks, a few folders incl Used: #24, 63, 73, 114, 294-97, 310, 328-30 & Unused: 647-50, 704-15, 730-31, 735, 750-51, 859-93, 1909, 2122 & others, mixed cond flts to F-VF H/NH  | EST    | 200-300 L (3) |
| 430                                       | Accum many (100s) */O w/ much BOB incl Unused: #1290b Blk NH (no Cert), RE152, RE183, CZ 13, C6-14, Hawaii R1; bit of postage, Used: RN-B17 w/ Nevada 5¢ revenue, abt (1200) FDC (abt half addr, half uncached w/ digital postmark); also abt (65) 1960s new issue bulletins (no stamps), abt (15+) stamp posters, souvenir cards, show labels etc; typical cond for this type of material  | EST WP | 200-250 L (3) |
| 431                                       | Accum unused abt (1000) 1910s-1930s w/ few later, sheets, part sheets, large blocks, PBKs, S/S, singles; incl #543 sht/100 (2), 632 sht/100, 634 sht/100, #408V strips (some w/ pl#), 498 part sht/80 w/ PBK, 543 half sht/50 w/ PBK, 576 PBK & arrow Blk & (44) sgls, 649 PBK & (11) sgls, 650 (8) sgls, plus other part shts & PBKs; CV over \$1,650; cond varies, gen F-VF to VF, gen NH | EST    | 200-300 LE    |

| LOT | U.S. ACCUMULATIONS & BULK LOTS  | EST    | VALUE   |       |
|-----|---|--------|---------|-------|
| 432 | Accum */O (1000s) 19th to most 20th Cent, in albums, stkbks, env; abt (200) FDCs 1940s-90s & some personal mail; incl used Bknts, Bureaus, Wash/Frank, commems, saw unused #234, 237; large group #S1 (449 NH, 1110 unused attached in (6) completed bknts); also UN collection to 1970s w/ sgls & Blks mounted on Washington Press pgs w/ #38 S/S NH; cond varies, faults to most sound, gen VF to Fine  | EST    | 200-250 | L     |
| 433 | Accum (1000s) mostly used, mostly 20th Cent in abt (50+) envs, album pgs, small stkbks & (100s) glassines w/ some IDed; also incl organized used accum 19/20th Cent in abt (100+) IDed small manila envs; some light to moderate dup; few flts to gen F-VF  | EST WP | 200-300 | L (2) |
| 434 | Accum many WWII incl covers, FDC, cover w/ letters incl w/ most from the 1940s-46, other war related items w/ (2) large binders w/ invoices, letters from soldiers, mostly Marines, info material plus much more, interesting group, US #909-921 FDC cplt by Staehle (addr) F-VF, Military Postal History Society Bulletins, many other WWII incl some photos, few flts but mainly F-VF   | EST WP | 230-325 | L     |
| 435 | Accum (100s) */O w/ dup in (3) albums; (2) Scott & one Harris to abt 1980 incl Used: #24, 35, 63, 68, 77, 230-37, 619, C1, C3, Q8, Q10 & Unused: 326, 337, 338, 397-99, 616, 617-19, 635-42, 704-15, 730-31, 803-34, 1053, C20-31, QE1-4 & others, mixed cond few flts to F-VF H/NH   | EST    | 250-300 | L     |
| 436 | Accum from old time collector w/ much US used in (8) binders or albums w/ loads of stamps, binders & albums are all moderately filled, nice variety, few flts but mainly F-VF   | EST WP | 250-350 | L     |
| 437 | Accum (1000s) */O US in (12) albums or binders, some better to be found in this group, many used, few flts but mainly F-VF H/NH   | EST WP | 250-400 | L     |
| 438 | Accum (3) albums w/ abt (25) Bureau Souvenir cards & another abt (50) w/ dup still in envs Souvenir Cards incl NSC4, NSC5, NSC6, SC9, SC34, SC41 & others; Stkbk (1000+) w/ heavy dup of plate number singles, owner's CV \$2,700 (NV); Stkbk w/ few USPS programs & FDC from station of issue; Scott empty binder, few flts but mainly F-VF  | EST WP | 250-350 | L     |
| 439 | Accum (1000s) */O 19/20th Cent w/ dup, all sorts in glassines, boxes, binders, stkbks, etc incl Used: #63, 68, 73, 113-14, 228, 238, 296-97, 299, 399-400A, 403, 404, 550, 572-73 & Unused: 550, 614-21, 618 (55), 750, U219, U527, RW48-50 (3), various PBK incl 638, 654, 733 (3) 740-49, 754-55, 863, QE1-3, also FDC incl Golden Replicas for the CTC series & others FDC, postal stationery, Charity Seals, etc, gen F-VF H/NH   | EST    | 250-350 | L (3) |
| 440 | Accum from dealer w/ (4) year sets, 1972, 1976, 1983, 1984 plus a glassine w/ plates & Blks abt (\$25) in FV, (4) dealer books 1 C8//C92, E15//E23, J89//J99 mostly PBKs, 1 many Blks #1331//2393, 1 PBKs w/ dups #929//1550, 1 mainly PBKs #1318//1443 all (4) books amount to FV abt (\$200), also PBKs of #C38, C49, C66, C90, C91-2, E15, E16, E22-23, FA1 & (3) CEs plates, nice clean and just a few flts, mainly F-VF  | EST WP | 250-350 | L     |
| 441 | Dealer Accum from his stock, over (7,500+) */O, some cplt sets & many sgls incl BOB w/ nice airs, some plates, 19/20th Cent, many diff but there is some dup, few flts but mainly F-VF H/NH   | EST WP | 300-450 | L     |
| 442 | Accum abt (1000+) */O 19/20th Cent on abt (15+) well filled Vario & Hagner pgs & abt (20) album pgs incl Unused: #228, 233 NG, 235 NG, 238 NG, 239 NG, 240 NG, 286, 288 NG, 304, 305, 614-16, 619 (2), C1 & Used: 7, 63, 162, 238, 296 (2), 297 (3), 298 (3), 299, 310, 311, 323-27, 327, 400, 400A, Q10 & more; some light dup; few flts but gen F-VF H/NH   | EST    | 300-400 | B     |
| 443 | Accumulation */O mounted on diff album pgs 1850s-1950s incl Unused: #230, 231, 233, 238, Farley gutter pairs, C4, PR118 NG, PR120 NG, PR121 NG & Used: 69, 71, 77, 78, 119, 151 (2), 163, C1, E1, E2, J2, J4, J7 & much more; BOB incl airs, Special Delivery, Postage Dues, Officials, parcel post, cut squares, officials, telegraph, revenues, ration, fancy cancels, CZ, Cuba, Philippines; also collection PBKs 3¢ purples, airmails & Special Delivery; also abt (100+) */O postal cards, abt (400) cacheted/uncacheted & UA FDC, abt (50) 19th/early 20th Cent cvrs; abt (30+) PPC; some light dup; few flts to gen F-VF H/NH                                      | EST WP | 300-400 | L     |
| 444 | Accum */O (100s) 19/20th Cent sorted in stkbk; commems, regs, airs, special delivery, dues, officials, cut squares, revenues, M&Ms, little bit of everything; incl used #14, 15, 70, 71, 76 (2), 78, 87, 112-17, 116, 119, 151, 153, 165, 166, 327, 342, 400, Wash/Frank w/ coils, Q1//12 w/ dup, R51a, R52b, R64b, R80c (2), unused incl 73, 211, 296-97 RG, 299 RG, Wash/Frank, some Kans-Nebr, 832 (3), 833-34, 1612 PBK NH (4), 1612 Blk/6 NH (4), C2 NG, O92, CSA 8, 11, 11a, 12d; group of UN sgls & Blks; cond varies widely, flts to sound, Avg-VF, gen Fine to F-VF  | EST WP | 300-400 | B     |
| 445 | Accum (1000+) */O total in albums & stkbks incl: Scott album for Revenues "R", "RB", "RC", "RD"; Binder w/ pgs of over (200) post office forms; Heritage album 1857-1932 w/ (100+) from 1857-1929 the 1930-68 looks cplt w/ unused stamps, (2) Palo Hingeless albums 1847-1932 (100+) stamps mostly used & then 1932-40 & BOB abt (100) unused, great albums to build a collection with, Stkbk #698//3100 w/ (100s) used; Harris album 1847-1991 (1000+) mostly used; American album UN few stamps & FDC; Scott American album 1847-1970s mostly used; Folder w/ abt (100+) pgs w/ mixed */O; Harris album 1847-1996, nice used collection, few flts but mainly F-VF H/NH | EST WP | 300-450 | L (2) |
| 446 | Large Accum donated material, incl (7) USPS brown binders w/ 1982-89 souvenir pgs, likely fairly cplt; some better selections & sets on counter book pgs US & CZ; selection Duck Stamps, several used incl one on license, a few unused as well but w/ cloudy gum or hinged; baggie of Christmas & wildlife seals; small baggie supplies incl unopened pack of Denison hinges; several US albums w/ normal coverage late 19th to mid-20th Cent */O, several annual year sets w/ stamps from 1970s-90s; extras stamps on manila pgs incl airmails some beginner's literature, more; likely over \$100 in FV (proceeds benefit PA Brethren retirement community stamp club) | EST    | 300-400 | L (3) |

| LOT                                 | U.S. ACCUMULATIONS & BULK LOTS   | VALUE          |         |
|-------------------------------------|--|----------------|---------|
| 447                                 | Accum (1000s) */O w/ sgls, cplt sets, airs & other BOB, on many album pgs, stkpgs, many glassines, 19/20th Cent but mostly 20th, nice variety w/ a few flts but mainly F-VF H/NH   | EST WP 350-500 | L       |
| 448                                 | Accum (1000s) */O w/ dup in albums, stkbks & binders incl Used: #63, 68, 71, 73, 113-15, 230-40, 285-91, 294-99, 323-30, 614-21, C1, C4, E1-3, E7, Q12, O121-26, U218-19, U350-51, & Unused: 323-24, 328-29, 548-50, 663-65, 700-01, 803-34, C20-24, C46 PBK, O82 NG, U527, also Possessions w/ Canal Zone 37, 12-35 & used 80, C20, more, mixed cond flts to F-VF H   | EST WP 350-450 | L       |
| 449                                 | Accum (1000s) */O w/ dup in cplt sets, sgls, BOB on album pgs, stkpgs, envs, from the 19/20th Cent but mainly 20th, unsorted, better to be found, few flts but mainly F-VF H/NH  | EST WP 400-550 | L       |
| 450                                 | Accum (1000s) */O on album pgs, stkpgs, stk cards, glassines, a few covers, mostly used on pgs w/ some mint postage, abt (50) souvenir pgs, nice grouping, few flts but mainly F-VF  | EST WP 400-550 | L       |
| 451                                 | Accum over (10,000+) */O mostly used from 19/20th Cent w/ dup, up to abt 2000, in (1000s) glassines, album pgs, stkpgs, dealer cards & pgs, many better to be found, few flts but mainly F-VF  | EST WP 400-550 | L       |
| 452                                 | Accum abt (1000) */O 19th/early 20th Cent up to 1930s, on dealer & 102 cards, in glassines, Hagner pgs, incl sgls, sets, short sets, Blks, PBKs, coils & coil pairs, plate strips & more; some light dup; high CV; few flts to gen F-VF H/NH   | EST WP 400-500 | B       |
| 453                                 | Accum (1000s) */O 19/20th Cent in (3) albums & (6) binder stkbks incl Used: #63, 114, 214, 229, 238-39, 275, 285-87, 294-98, 311, 323-26, 330, 341-42, 478, 479-80, 524, 572-73, 614-21, C6, E1, Q11-12 & Unused: 225, 548-50, 560, 614-21, 730-31, 750-51, C7-11, E11, RW43-55 & PBK w/ 610, 645, 700, over \$200 face in pl# coil strips/5 & more, mixed cond flts to F-VF H/NH  | EST 400-500    | L       |
| 454                                 | Accum (1000s) */O in glassines, album pgs, stkpgs, stk cards, nice mixture of 19/20th Cent, plus binder Postal cards & envs w/ some FD cancels, stkbk mostly unused #552-784, W/A binder & pgs 1950-61 looks cplt w/ unused & some airs, Scott Minuteman album 1847-1989 mostly used, Scott American album 1941-69 & BOB, Scott American album 1847-1945 nice selection mainly used, few flts but mainly F-VF H/NH   | EST WP 400-550 | L (2)   |
| 455                                 | Eclectic Estate Balance lot w/ press sheets, souvenir cards & more; Uncut press sheets for Trans-Miss S/S, Circus S/S, Baseball Sluggers (2006), Polar Year S/S, DiMaggio, and Pan-American S/S (Brookman \$940); Hamilton \$5 Liberty series PBK F-VF NH (CV \$210); group of USPS promotional posters (rolled); several oversize (flat) postal souvenirs or collector made, many related to Delaware topical stamps; several FD ceremony programs, BEP engravings, BEP show cards (stamp & coin), Ameripex 86 program, cacheted FDCs for William Penn stamp #724 & Firemen #971, more. | EST 400-500    | L + TUB |
| 456                                 | Mixed Accum (100s) */O w/ dup on cards, stock & lot pgs, etc incl Used: #7, 166, 190, 327, E2-3, E7, Q1-12 & Unused: 570, 591, 664, 667, 668, 730-31, 750-51, 1053, C1 & PBK w/ 627, 629, 645, 650, 654, 657, 680, 681, 718-19, 749, 763, 763-64, 893, QE1-2 & others incl Possessions, coils, proofs, Confederate States & more, cond varies flts to much F-VF H/NH   | EST WP 450-600 | B       |
| 457                                 | Accum (1000s) */O 19/20th Cent in glassines, album pgs, dealer pgs, dealer cards & others, (3) albums, Scott American album US edition, Minkus All American & a binder w/ W/A pgs for US airmails only, abt (50) souvenir pgs, some better to be found, few flts but mainly F-VF H/NH  | EST WP 500-650 | L (2)   |
| 458                                 | Accum (10,000+) */O glassines, stkpgs, album pgs, envs, loose, nice variety, many 20th Cent & only a few 19th Cent, some cplt sets, sgls, airs both unused & used, no covers, better items included, few flts but mainly F-VF H/NH   | EST WP 500-750 | L (2)   |
| 459                                 | Accum abt (1000+) */O 19/20th Cent hinged & mounted on album pgs & abt (100+) IDed 102 cards & glassines; incl unused W/A album 1926-40s incl BOB, C10a NH & Used: #68 (2), 77, 78, 112, 151, 163, 238, 294-99, E2 (3), E3 (6), E4 (2), Q1-12 & much more; some light dup; owner's CV \$7,500 (NV); few flts to gen F-VF H/NH  | EST WP 500-600 | L       |
| 460                                 | Collector Stock (1000s) */O in glassines & 102 cards incl Unused: #286 NH Blk, 656 NH pair, RE188, 716 PBK, CE1 PBK, abt \$1,100 FV postage; Used: 69, 115, O73-82 (O73 unused, O80 small hole, O82 RP); also group of (8) special tax stamps (est retail abt \$250); early cond mixed, later few flts but mostly NH & gen F-VF  | EST WP 550-650 | L       |
| 461                                 | Accum (10,000+) */O w/ dup, on album pgs, glassines, stkpgs, stk cards, dealer pgs & other display envs, both 19/20th Cent, great rainy day project, some better items, few flts but mainly F-VF   | EST WP 750-900 | L       |
| <b>Booklets &amp; Booklet Panes</b> |  |                |         |
| 462                                 | Unused Accum abt (260+) bklt w/ a few partials, 5¢-32¢ w/ much 22¢, 25¢, 29¢ & 32¢, some light dup; few flts (toned spots on some) but gen F-VF NH   | FACE 1,120.00  | B       |
| 463                                 | Approx (400) incl BK140A plate #3 (2), BK171 (5), BK189 (5), BK242A, BK276B (3), BKC7 (2), much 29¢ & 32¢ booklets, gen F-VF   | FACE 1,780.00  | B       |
| 464                                 | Unused Accum abt (30+) booklets 1930s-60s incl BK90 (3), BK96 (4), BK97, BK102 (3), BK103 (2), BK104 (2), BK105 (2), BK107 (2), BK109, BK110, BKC3 (7), BKCS, BKC6, BKC18; also incl #1035a w/ partial pl#; some light dup; few flts (rusted staples) to F-VF NH   | EST 150-250    | B       |
| <b>Mixture</b>                      |  |                |         |
| 465                                 | Abt 10 lbs on & mostly off paper, 1930s-2000s, commems & regs, mostly loose, some in baggies, scattered foreign mixed in, sgls, Blks, multiples, some dollar+ face items; moderate dup, expect few flts, gen F-VF  | EST 100-150    | L       |

| LOT                               | U.S. ACCUMULATIONS & BULK LOTS  |          | VALUE   |       |
|-----------------------------------|---|----------|---------|-------|
| 466                               | Abt 46 lbs mainly on paper w/ mix of defins w/ much Prexy, commems & Christmas, also some WW mixed in; some heavy dup; few flts but most F-VF   | EST      | 150-250 | L (3) |
| 467                               | Abt 20 lbs off paper & abt 10 lbs on paper, mainly 20th Cent, some in baggies & in abt (2000) Scott IDed envs & glassines, nice mix of defins & commems, moderate to heavy dup; few flts to gen F-VF  | EST      | 150-250 | L (3) |
| <b>Plate Blocks &amp; Related</b> |   |          |         |       |
| 468                               | Unused Accum commem PBKs mainly 3¢-6¢ & Prominent Americans up to \$5 in (100s) IDed glassines, baggies & PBK files, light to moderate dup; gen F-VF NH   | FACE     | 500.00  | L     |
| 469                               | Accum (100s) w/ dup 1938-77 in (6) binders incl #803-32, 1045-52, incl some matched sets, some Blks, sgls incl 839-51 pairs & FDC w/ 1053, gen F-VF H/NH  | EST      | 150-200 | L     |
| 470                               | Collection Commem plate blocks in mounts on W/A pgs, 1948-80 at least 80% cplt, some minor dup, does incl some of the larger size 1970s Blks, a few sgls here & there as well; addl (2) wooden cigar boxes w/ couple (100) more PBKs in glassines or envs; gen F-VF+ likely all NH (proceeds benefit PA Brethren retirement community stamp club) | EST      | 300-400 | L     |
| 471                               | Large Accum many (1000s) in qty in glassines incl late 1930s-60s w/ emphasis on low value Prexies 1¢-3¢ values in vast qty, also 3¢-6¢ commems, some BOB incl Savings Stamps & more, gen F-VF NH  | EST      | 350-450 | L (2) |
| <b>Postage/Face</b>               |   |          |         |       |
| 472                               | AIRMAIL Unused Accum (100s) mainly 5¢-10¢ incl PBK, sheets & many bklt panes; gen F-VF NH   | FACE     | 195.00  | B     |
| 473                               | FOREVER Unused Accum abt (300+) unsorted in a large glassine incl mostly sgls w/ some Blks, strips & scrap; gen F-VF NH   | FACE     | 240.00  | LE    |
| 474                               | Unused Accum (1000s) stuck down PBK stuck in abt (200) glassines 5¢-29¢, mostly 20¢; get out the glue stick; gen F+   | FACE     | 290.00  | B     |
| 475                               | Stuck down postage, mainly 3¢ - 15¢ w/ a few higher denom, loose in a box & (4) sheet files; flts (stuck down, soiled); get out the glue stick!   | APX FACE | 300.00  | L     |
| 476                               | Unused Accum (1000s) 2¢ - 10¢ in sheet files, PBK albums, APS Circuit books, stkbks, baggies & (100s) glassines, incl sgls, Blks, PBKs, strips/20, sheets & scrap; few flts but gen F-VF NH   | APX FACE | 300.00  | L     |
| 477                               | Unused Accum (1000s) sorted by denom in large glassines 2¢ - 34¢ incl sgls, Blks, PBKs, coil strips, scrap & a few sheets; gen F-VF NH  | FACE     | 365.00  | B     |
| 478                               | Accum Unused many (100s) 1930s-90s; sheets, part sheets, S/S, PBKs & strips, sgls; incl collection of PBKs 1973-78 w/ glazed gum (face \$127), airmails, group 29¢ bklt on stkpgs (face \$110), some dollar+ face items; gen F-VF to VF, mainly NH  | FACE     | 400.00  | L     |
| 479                               | Unused Accum abt (1500) 29¢ unsorted in a large glassine, incl sgls, Blks, PBKs, mini-sheets & scrap; gen F-VF NH   | FACE     | 430.00  | B     |
| 480                               | Unused Accum abt (2300+) 20¢ unsorted in a large glassine, incl sgls, Blks, PBKs, strips/20 & scrap; gen F-VF NH  | FACE     | 475.00  | B     |
| 481                               | Accum Unused (1000s) 1940s-2000s, sheets, PBKs & strips, Blks, singles, S/S, bklt & panes; sheets incl few diff Nature of America sheet/10, Ameripex Presidents, 37¢ American Photography, 34¢ Hughes, 33¢ American Glass, Rockwell S/S, few commem panels; in glassines, sheet files, envs, gen F-VF to VF mainly NH                             | FACE     | 500.00  | L     |
| 482                               | Unused Accum (1000s) sorted by denom in large glassines 29¢, 32¢, 40¢, 45¢, 50¢ incl sgls, Blks, PBKs, coil strips & scrap; gen F-VF NH   | FACE     | 505.00  | B     |
| 483                               | Unused Accum many (1000s) 1¢ - 10¢ sorted by denom in large glassines incl sgls, Blks, PBKs, strips/20 & scrap; gen F-VF NH   | FACE     | 510.00  | B     |
| 484                               | Unused Accum abt (2000+) 21¢ - 28¢ sorted by denom in large glassines incl sgls, Blks, PBKs, coil strips, strips/20 & scrap; gen F-VF NH  | FACE     | 565.00  | B     |
| 485                               | Accum Unused (1000s) 1940s to Forever's, commems & regs, sheets, part sheets, PBK & strips, bklt & panes, coils, S/S, sgls & few USPS year sets; in glassines, sheet files, some better items; gen F-VF to VF, mainly NH  | FACE     | 600.00  | L     |
| 486                               | Unused Accum (1000s) sorted by denom in large glassines 30¢ - 39¢ incl sgls, Blks, PBKs, mini-sheets & scrap; gen F-VF NH   | FACE     | 615.00  | B     |
| 487                               | Unused Accum abt (4000+) 9¢ - 19¢ sorted by denom in large & small glassines incl sgls, Blks, PBKs, strips/20 & scrap; gen F-VF NH  | FACE     | 705.00  | B     |
| 488                               | Unused Accum (1000s) sorted by denom in large glassines 1¢ - 25¢ incl sgls, Blks, PBKs, coil strips & scrap; gen F-VF NH  | FACE     | 745.00  | B     |
| 489                               | POSTAGE 1¢ - 78¢ all sorted in large glassines, singles, Blks, pairs, counted from only 10¢ to 78¢, lower values w/ many 1¢ to 9¢ not counted in FV, gen VF NH  | FACE WP  | 750.00  | L     |
| 490                               | Unused Accum (1000s) mainly 3¢-20¢, loose in a box incl sgls, PBKs, coil strips, bklt panes, strips/20 & scrap; owner's FV abt \$800 (NV); gen F-VF NH  | FACE     | 800.00  | L     |
| 491                               | POSTAGE 3¢ - 60¢ in large glassine w/ sgls, Blks, strips (incl abt \$300 face in lower values but not counted in total FV), gen VF NH   | FACE WP  | 810.00  | L     |
| 492                               | Unused Accum (1000s) sorted by denom in large & small glassines 40¢ - 98¢ incl mostly sgls but also Blks, PBKs & scrap; gen F-VF NH   | FACE     | 815.00  | B     |

| LOT           | U.S. ACCUMULATIONS & BULK LOTS  | VALUE            |       |
|---------------|---|------------------|-------|
| 493           | POSTAGE FACE mostly all NH incl amt of ea: 2¢ (620), 5¢ (275), 6¢ (265), 7¢ (320), 8¢ (215), 10¢ (175), 13¢ (1397), 15¢ (646), 18¢ (101), 20¢ (466), 22¢ (87), 25¢ (197), 29¢ (515), 32¢ (171), 33¢ (24), 50¢ - 56¢ (18), 60¢-90¢ (8), \$1 & above (24) stamps w/ face of \$75.45, VF   | FACE WP 860.00   | B     |
| 494           | POSTAGE 14¢ - 46¢ in large glassines envs, a few others thrown in but not counted in FV, gen F-VF NH  | FACE WP 925.00   | B     |
| 495           | Unused Accum abt (1000+) in plastic pouches mainly 29¢-44¢ w/ some higher denom up to \$22.95; also abt (480) Forever stamps, incl sgls, Blks, PBK, mini-sheets & scrap; owner's FV \$1,000+ (NV); gen VF NH  | FACE WP 1,000.00 | B     |
| 496           | POSTAGE from 1¢ - \$2, all sorted in glassines w/ 1¢, 2¢, 3¢, 4¢, 5¢, 6¢, 8¢, 10¢, all have between (350-400) stamps of ea plus 7¢ (70), 9¢ (30), 11¢ (75), 12¢ (35), 13¢ (1892), 14¢ (16), 15¢ (1106), 16¢ (21), 17¢ (12), 18¢ (220), 19¢ (5), 20¢ (494), 21¢ (23), 22¢ (190), 24¢ (15), 25¢ (8), 26¢ (8), 28¢ (16), 29¢ (9), 31¢ (56), 40¢ to 50¢ (21) FV \$9, \$1 & above (8) FV \$15, & large glassines 8¢ in sheets of 40 or 50 w/ (1,750) stamps, FV alone is \$140, nice clean postage, VF | FACE WP 1,050.00 | L     |
| 497           | Accum Postage all sorted in glassines incl amt of ea: 3¢ (400) w/ some cplt bklt, 4¢ (350), 5¢ (175), 6¢ (425) w/ some cplt bklt, 8¢ (500), 10¢ (700), 11¢ (75), 12¢ (30), 13¢ (1,465), 15¢ (1,138), 17¢ (23), 18¢ (309), 20¢ (931), 21¢ (44), 22¢ (496), 25¢ (468), 26¢ (17), 28¢ (71), 29¢ (849), 31¢ (144), 32¢ (190), 33¢ (54), 34¢ (12), 35¢ (32), 36¢ (32), 37¢ (15), 39¢ (24), 40¢ (96), 41¢-44¢ (56) FV \$23.96, 45¢ (71), 50¢-56¢ (77) FV \$39.63, 60¢-90¢ (25) FV \$17.70, most NH & VF | FACE WP 1,610.00 | B     |
| 498           | Accum (1000s) unused NH for postage, sorted in glassines, number of ea value incl: 3¢ (500), 4¢ (250), 5¢ (235), 6¢ (90), 8¢ (65), 10¢ (165), 11¢ (10), 12¢ (30), 13¢ (944), 14¢ (37), 15¢ (628), 17¢ (63), 18¢ (155), 20¢ (1134), 21¢ (34), 22¢ (1307), 24¢ (14), 25¢ (316), 27¢ (10), 28¢ (12), 29¢ (38), 30¢ (28), 32¢ (230), 32¢ (230), 33¢ (150), 37¢ (20), 39¢ (11), 41¢ (200), 42¢ (288), 50¢, 56¢ & 58¢ (30) FV \$16.34, 62¢ (16), 70¢ (16), VF NH  | FACE WP 1,355.00 | B     |
| 499           | POSTAGE/FACE VALUE (6,182) 29¢ stamps in mostly Blks/4, few strips& sgls, all fresh & sorted in (4) large glassines, VF+ NH   | FACE WP 1,790.00 | B     |
| 500           | Accum 3¢, 4¢, 6¢, 8¢, 10¢ w/ over (500) ea in sorted glassines, plus a few other items which are not counted in EST, sgls, Blks & some full sheets, VF NH   | EST WP 200-300   | B     |
| 501           | Several better modern items: Recalled Legends of the West in blue env (plus a normal one); Washington 2006 S/S (4); 2004 Duck stamp NH; \$16.25 Marine One PBK (2); \$71 FV in full panes incl #3646, Old Glory prestige booklet, 3830, 3870, other 37¢ers; in glassines or original packaging (proceeds benefit PA Brethren retirement community stamp club)   | EST 200-250      | LE    |
| 502           | POSTAGE 10¢ to 45¢ all sorted in large glassines, part sheets, Blks, strips, singles, FV \$1,247, gen VF NH   | EST WP 800-900   | B     |
| <b>Sheets</b> |   |                  |       |
| 503           | AIRMAIL SHEETS Accum (67) airmail sheets near cplt C25//112 incl C29, C30, C46 in a sheet album, CV \$633; gen VF NH  | EST WP 400-500   | A     |
| 504           | Unused Accum (27) 1984 Olympic Air Mail sheets in a sheet file, also incl (1) #1684 & (5) C100; some scrap; gen F-VF NH   | FACE 415.00      | LE    |
| 505           | Accum diff types of sheets incl #1757 Capex (28) incl (7) cplt matched sets, 1886-9 Bicentennial (23), 2837 Soccer (13), 2839 Rockwell (17), 3178 Mars (5), 3205 Imperf Tweety (5), 3209 (7) & 3210 (3) Trans Mississippi, 3505 (4) Pam-America, VF+ NH   | FACE WP 425.00   | B     |
| 506           | Unused Accum abt (200) sheets 3¢-8¢ w/ a few 10¢ sheets, in sheet file pgs, some dup, owner's FV \$625 (NV), gen F-VF NH  | FACE 625.00      | L     |
| 507           | Unused Accum abt (100+) sheets commems 3¢-13¢ w/ much 3¢ & 13¢, regs incl 1/2¢-5¢ Prexies, 1/2¢-8¢ Liberty, gen F-VF NH   | FACE 650.00      | B     |
| 508           | Accum (427) Unused 3¢ sheets #922//88 (1 to 9) ea in (4) sheet albums; gen F-VF NH  | FACE 750.00      | L     |
| 509           | Unused Accum (34) mostly airmail sheets in large glassines C113//31, (2) C132; also incl (1) #2544, (2) 2998 & (2) 3066; some light dup; gen F-VF NH  | FACE 790.00      | LE    |
| 510           | Unused Accum abt (80+) mini sheets mainly 29¢-32¢ in sheet files, pgs & large glassines, also incl (100s) S/S incl TIPEX, FIPEX, SIPEX, US Bicent, Presidents, CTC & more; some dup; gen F-VF NH  | FACE 815.00      | L     |
| 511           | Accum abt (130+) unused mostly 32¢ sheets & mini sheets w/ some 25¢ & 29¢ sheets & mini sheets mixed in, sorted in abt (50+) large glassines; gen F-VF NH   | FACE 855.00      | B     |
| 512           | Unused Accum abt (100+) airmail sheets C23//100 in a sheet album; a little scrap & postal stationery mixed in; light to moderate dup; gen VF NH   | FACE 1,015.00    | A     |
| 513           | Full sheets of material that most enjoy & want incl #1682 the 13¢ State Flags (49) sheets, mix of #2002b, 2002c & 2002Ac State Birds (44) sheets, #2335a the 22¢ Wildlife issues (24) sheets, F-VF+ NH  | FACE WP 1,020.00 | B     |
| 514           | Sheet file filled w/ mainly 10¢ - 20¢ commem sheets, some Americana, a little scrap, some light dup; gen VF NH  | FACE 1,135.00    | A     |
| 515           | HIGH DENOMINATION Unused Accum abt (44) sheets in a sheet album incl #2194 (5), 2196 (2), 2394, 2419, 2482 (2), 2539 (2), 2540-44, 2590 (3), 2591, 2841, C113-31, C132; gen VF NH   | FACE 2,125.00    | HWC-A |
| 516           | Collection abt (150) unused 3¢ sheets #772//988 in (3) sheet albums incl Army/Navy set, #906, Overrun Countries set incl "KORPA" sheet; also incl some 3¢, 13¢ & scrap w/ some light dup; FV abt \$330; gen F-VF NH   | EST WP 200-300   | L     |

| LOT                   | U.S. ACCUMULATIONS & BULK LOTS   | VALUE            |
|-----------------------|--|------------------|
| <b>U.S. / Foreign</b> |  |                  |
| 517                   | Unorganized Accum stamps & ephemera, leftovers from estate of long-time customer; noted Classic US, US & foreign revenues, Italy, tons of WW in glassines, expect some flts; small group modern baseball cards; large amount Red Cross publications 1930s-80s incl annual reports, guidebooks to disasters & safety; other misc; F-VF  | EST 140-180 L    |
| 518                   | Accum */O many (100s) 19th/most 20th Cent, US & WW hinged in a Minkus, a Harris album & (5) beginner albums incl Capt Tim/ Ivory Stamp Club & US in Harris Liberty album, also abt (400) US FDC 1955-92 (commems, regs, airs) most w/ cachet abt 50% w/ typed addr; cond varies widely, flts to sound, Avg-VF  | EST 200-300 L    |
| 519                   | Accum from dealer stock of (1000s) stamps */O WW & US, (1000s) covers incl adv, air, comml & FDC w/ over (500) FDC of US coils, (75) US naval cvrs, many sgls & strips of US Coils, US Souvenir pgs SP674, SP674a, SP837 & others, also WW from Argentina, Chile, Canada, China w/ 2006 Beijing folder, Great Britain, Monaco, St Pierre & Miquelon, Switz, US, Vietnam & others, nice variety, mostly F-VF H/NH | EST WP 350-500 L |

## 2nd Session - Wednesday, March 11, 2026 - 10:00 am ET

### U.S. COLLECTIONS & LARGE LOTS

#### Back of the Book

|     |  |                          |
|-----|--|--------------------------|
| 520 | Accum (45) Souvenir pgs 1977-79 in photo album, clean & fresh, (3) bureau Souvenir cards, some better, album Official Birds of US Gold Stamp Series, clean & fresh, VF   | EST 150-250 L            |
| 521 | Collection in Scott Specialty album BOB only, great album to expand with, owner IDed (NV) starting at 1850 incl Unused: J6 NG, J7, O108 NH, 1909a bklt/3, 2122a bklt/3 & Used: E1, E2, E3, E4, E7, E10, J1-3, J19, J20, J25-26, O30, O76, O80-82, U52, U350, U523-28 & many more cut squares, R28c, R52c-R65c, many others, few flts but mostly F-VF   | EST WP 250-350 A         |
| 522 | Accum (100s) */O 19/20th Cent in abt (20+) glassines, Vario pg, Hagner pg & (2) album pgs incl airmails, special delivery, postage dues, newspaper, vended postal insurance, (4) postal note sets, ducks, ducks on license, bklt & more; some light dup; few flts to F-VF H/NH   | EST WP 300-400 B         |
| 523 | TELEGRAPH BOOKLETS (34) unused 1893-1929 Postal Telegraph & Western Union; most partial or covers only, some complete booklet panes, also (3) franking cards 1939-43; little dup; cond varies, many panes moderately stuck to interleaving, some seps, Avg to VF, most Fine to F-VF, most DG   | EST WP 300-400 B         |
| 524 | Dealer Stock */O many (100s) 19/20th Cent incl early booklet panes, C, E, F, J, K, O, OX, PR, Q, JQ, QE, on #2 dealer pages w/ owner IDed (NV) in (9) binders; incl unused C1 (2), C2, C2 NH, C3, C3 NH, C5 (2), C6 NH (2), C18 NH (3), C18, E1 (2), E2 RG, E2, E3 (4), E4, E5, E5 NG, E6 NH (3), E7 NH (2), E8 NH, E9 NG, E11 NH, F1 NH (2), F1 (2), J1 (3), J2, J3 NH, J6, J22-25 NH, J23 pl# str/3, J26, J32, J40 NH (2), J41, J42 (2), J48 pl# str/3 (2), J49, J52 NH, J60 NH, J67b RG, JQ4 (2), K17, K17-18 RG, O3 (2), O3 NG (3), O4, O22 (2), O23 (2), O27, O27 (RG?), O28 (2), O36-38, O40, O41, O45, O57, O59, O64, O66 NG, O77, O84, O87 (2), O90, O91, O92 (4), O93 (2), O101 NG, O119 NH, PR2 (2), PR3 (2), PR4, PR5 (2), PR6, PR10, PR11, PR12, PR16 NG, PR58-59, PR64, PR81 NH, PR90 NG, PR91, PR125 (3), Q4 NH (3), Q6 NH (2), Q7 NH, Q8 NH, Q9 NH, Q9 (2), Q10, Q12, incl Used E1 (2), E2 (4), E4 (2), J20, J27-28, K2, O2, O32 (3), O33, O80, O93 (2), O95, O106, PR12, PR62, PR118-19, PR121-23, PR122, PR124, plus possible O103 (needs Cert, CV \$6250. not counted), Unused booklet panes incl 331a, 332a NH, 332a, 374a, 375a, 405b-06a, 463a (2), 501b (2), 502b NH, 583a, 583a NH; 2025 CV over \$43,000.; cond varies, faults to most sound, mis-IDed, scattered RP, items marked NH that appear RG and/or hinged, Avg to VF-XF, gen F-VF to VF | EST WP 5,000-6,500 HWC-L |

#### Booklets & Panes

|     |   |                 |
|-----|---|-----------------|
| 525 | Group (61) full booklets, IDed in pgs w/ owner's inventory & recent CV \$851.85 (FV \$329.84), ranging from BK115 to 4126a & BKC8; highest CV is BK148 Express Mail, also BK197 #1111; no dup, gen VF | APX CV 850.00 B |
|-----|---|-----------------|

#### Cut Squares

|     |  |                  |
|-----|--|------------------|
| 526 | Collection */O (100s) 1850s-1990s mostly unused, hinged / mounted in Scott Natl album, many full corners, some entires & aerogrammes after 1970s; well filled album; cond varies, gen F-VF to VF | EST WP 200-300 L |
|-----|--|------------------|

#### Federal Duck Stamps

|     |  |                   |
|-----|--|-------------------|
| 527 | Small NH Stock Ducks: RW52 (5) one w/ pl#; RW53 (5) one w/ pl#; RW54 (4) one w/ pl#; RW55 (3) one w/ pl#; RW56 (2) one hinged; gen VF                              | CV WP 315.50 LE   |
| 528 | Group (56) Different Ducks RW4-59; first half are no gum and/or w/ flts (tone, crease, perf flt); later are hinged; a couple are used, high CV but expect flts, F+ | EST WP 150-200 LE |

#### State Duck & Game Stamps

|     |  |                       |
|-----|--|-----------------------|
| 529 | Abt (210) State Ducks on stkpgs, mostly 1987-91 unused, not sorted, owner's recent CV (NV), a few bends from storage, gen VF NH (proceeds benefit PA Brethren retirement community stamp club) | APX CV WP 1,030.00 LE |
|-----|--|-----------------------|

#### Duck Stamps Mixed Groups

|     |  |                   |
|-----|--|-------------------|
| 530 | Collection Federal & State ducks; in mounts, RW12, RW38-81, RW65A-81A; complete States Arizona #1-27, New York #1-18; Vermont #1-25; a few other state or unofficial; all appear NH VF | CV WP 2,579.50 LE |
|-----|--|-------------------|

#### Plate Blocks

|     |   |                 |
|-----|---|-----------------|
| 531 | Unused Commem Collection (100s) near cplt 1982-93, 1997-2003 mounted on W/A pgs in (5) cased W/A albums, incl PBK, strips/20, S/S, mini sheets & bklt panes; owner's FV \$1,000 (NV); gen VF NH | FACE 1,000.00 L |
|-----|---|-----------------|

| LOT               | U.S. COLLECTIONS & LARGE LOTS   | VALUE              |  |       |
|-------------------|---|--------------------|--|-------|
| 532               | Group (4) Blocks from 1926; White Plains S/S LL pl# 18774 w/ "dot over S" plate flaw, HRs in margins, a couple perf seps in margin; PBK/6 hinged, L Blk/4 w/ S/S plate number; also US Sesquicentennial PBK/8 NH; gen F-VF  | CV WP 426.70       |  | LE    |
| 533               | Collection (100s) Unused 1932-62 mounted on W/A pgs in (3) binders; incl #859-93, 909-21 PBK/10, & S/S 730-31, 735, 750-51, scattered Blks instead of PBKs; gen F-VF to VF, mainly NH   | EST 150-200        |  | L     |
| 534               | Collection Unused (100s) 1930-50s mounted on Harris pgs, mostly better items, common PBKs & pgs not incl; starts at #684, 2¢ Reds, 692-96 NH, 704-15 NH, 740-49, 756-65, 771, 3¢ purples, 803-34 (834 H), 859-93, 909-21, 1030-53 w/ dup; CV over \$2,500; cond gen F-VF to VF, most mounts are sealed but likely almost all NH   | EST WP 400-500     |  | LE    |
| 535               | Collection Unused (1000s) 1920-53 & 1968-2018 mounted in (15) 1 1/2" binders on various printed & homemade pgs, PBKs, plate strips, Blks, S/S, sheets, some sgls, some PBKs w/ multiple positions (matched sets); commems, regs, some airs, most priority & express; high total FV; scattered used; incl #548 (2), 549 NH (2), 549, 614-15 NH, 617 NH, 619 NH, 628, 649-50 NH, 2¢ Reds, 704-15 NH, 756-65, 855 (3), 859-93 matched set, 906 (2), 909-21, matched sets of 1295, 1611-12, also PBKs 2196 (2), 2482 sht/20, 2539 (2), 2541, 2542, 2544A, 2592, 3262, 3472-73, 3647-48, 3647A, 4018-19, 4144-45, 4268-69, 4378-79, 4438-39, 4511, 4649-50, 4717-20, 4738-39, 4872-73, 4927, 4953-54, 5156-57, 5257-58, 5295-97, plus S/S 730-31, 735, 750-51 & later; cond varies, early VF to Fine later F-VF to VF, most NH   | EST WP 2,000-3,000 |  | L (2) |
| 536               | Dealer Stock Unused (100s) 1890s to mid 20th Cent, better PBKs sorted w/ owner IDed (NV) on #2 dealer pgs in (9) binders, incl PBK/6 #286 NH, 286, 314, 329 NH, 367, 371, 371 NH, 372, 376, 377 (2), 378, 397, 415, 429, 435, 462, 463 NH, 463 (3), 473, 481-83, 501, 508, 528, 528B, 531, 534, 535, 537, 561 NH, 611 NH (2), 619 NH, 620 PBK/8 NH, 650 (4), 681 NH (5), 682 NH (5), 740-49 NH, 756-65 NH (2), 771 NH (2), C7-C9 NH (3) w/ dup, C10 NH; incl PBK/4 286, 647, 693 NH (5), 697 (2), 698 (3), 698 NH, 701 NH (2), 701, 830 NH (4), 831 NH (2), 833 NH (2), 832-34 NH, C16 NH (3), C21 NH (3), C22 NH (2), C24 NH (2), C46 NH (8); total 2025 CV over \$21,000; cond varies, scattered flts to most sound, mis-IDed, some will need Certs, Avg-Fine to XF, gen Fine+ to F-VF, H/LH/NH   | EST WP 3,000-4,000 |  | HWC-L |
| 537               | Extensive Plate Block Collection Unused (1000s) 1890s-1990s w/ BOB (C, E) mounted on Harris pgs in (3) Liberty albums; incl #231 NH, crease tear, 285-86 NH but glazed gum, 287 PBK/4 NH seps, 295 part OG, 296 used Blk w/ pl#, 323 NH, NGS, 324 NH seps, 327 glazed gum, split, 328-30 PBK/8 glue reinforced seps, 368 DG, 369 glazed gum, rejoined, 370 DG, 399 Blk w/ pl#, 401 DG, 537, 537 NH, possible 537b NH, 548-49 NH, 550, 556, 571 VLH, 575-76 NH, 577, 581 DG, 583 NH, 614-15 NH, 620 PBK/8, 622, 622 NH w/ ink smear, 633 NH, 636 NH, 647-48, 649-50 NH, 658-68 most NH, 669-79 most NH, 692-701 NH (700 NGS), 704-15 NH, 740-49 NH, 756-65, 771 (2), 803-34 NH, 859-93, 906 (2), 909-21, 1030-53, 1295 NH, 1610-12 NH, many express, priority & other dollar face items, C1, C2, C3 PBK/12 glazed gum, C4 HRs, C6 reinforced seps in margin (stamps NH), C7-9 NH, C10 NH, C16 NH, C25-31, E11, plus many hundreds in face after 1935; CV in 1st album (to 1935 & BOB) over \$36,000; cond varies, some early w/ faults, seps, glazed gum, to much sound, early few Fine to VF, later gen VF & better | EST WP 3,500-5,000 |  | HWC-L |
| <b>Precancels</b> |   |                    |  |       |
| 538               | Collection abt (1000+) precancels 20th Cent to 1960s, hinged on lightly to moderately filled state precancel pgs in (5) 3-ring binders; most states represented; few flts to gen F-VF   | EST 150-250        |  | L     |
| 539               | Accum (1000s) town & type precancels sorted in glassines by city (incl IN, IL, NC, ND, PA, RI, SC, SD, TN), mainly 4th bureau but some Wash/Frank to 1970s, postage dues; cond varies VF to Fine  | EST 200-250        |  | B     |
| 540               | Accum (1000+) precancels from many diff states housed in (3) stkbks w/ nice variety & did not see any dup, mostly all from the 1930s-2000s, nice selection for collector or dealer, few flts but mainly F-VF  | EST WP 300-400     |  | B     |
| <b>Revenues</b>   |   |                    |  |       |
| 541               | ALABAMA REVENUES Accum (100s) unused city & county revenues, mostly Cigarette, Cigar & Tobacco incl sgls, scrap & a few bklt 20th Cent on (8) well filled Hagner pgs; also incl abt (10+) used 1870s Retail Liquor Dealer tax remainders; some light dup; gen F-VF NH   | EST WP 200-300     |  | L     |
| 542               | GEORGIA STATE REVENUES Accum (100s) mostly unused 20th Cent, in abt (30+) Hagner stkpgs incl sgls, Blks & strips, types incl Cigarettes, Cigars, Cotton Seed Meal Inspection tax, Feed Inspection tax, Fertilizer Inspection, Fruit, Insecticide or Fungicide Inspection, Liquor, Oleomargarine Inspection, Oysters, Shrimp, Powdered Milk; owner's CV \$1,670+ (NV); some light dup; gen F-VF H/NH   | EST WP 500-600     |  | B     |
| 543               | LOUISIANA STATE REVENUES Accum (100s) mostly unused 20th Cent in abt (30+) IDed manila stkpgs incl sgls, pairs, Blks & scrap, types incl Bedding Inspection, Cigar Tax, Export Liquor Inspection Fee, Fed Inspection, Insecticide or Fungicide Tax incl provisionals, Liquor, Malt, Soft Drink, Tobacco & Wine tax; owner's CV \$1,950 (NV); some light dup; gen F-VF H/NH  | EST WP 600-700     |  | B     |
| 544               | STATE REVENUES Attractive Unused Collection (100s) mainly 1940s-70s & IDed by catalog #, all sorts of taxes mainly "sin" types incl Liquor in various forms, Tobacco, also Eggs, Animal Feed, Oleo, Fruit, Bulbs, Intangibles, etc, wide range of States incl DE, FL, CA, NH, KS, MI, TX & many more, Exceptionally nice cond, gen F-VF H/most NH   | EST WP 400-500     |  | LE    |
| 545               | STATE REVENUES Accum/Dealer Stock */O (1000s) 19th to most 20th Cent, most sorted on #2 dealer pgs in (6) binders, much IDed, w/ modest dup, also baggie of loose w/ mostly Tenn; incl AL, AR, ID, IL, IN, KY, LA, NC, TN & abt 1/2 of lot is Washington; mostly sin taxes (alcohol, tobacco etc) but also feed, fertilizer & other agriculture, some Wash salmon fishing on licenses; better items throughout, some multiples; cond varies, expect some faults but better than usual revenue condition, gen F-VF most NH   | EST WP 800-1,000   |  | L     |

| LOT                       | U.S. COLLECTIONS & LARGE LOTS   | VALUE          |       |
|---------------------------|---|----------------|-------|
| 546                       | Selection (8) NH Narcotics revenues on stkgp: RJA62b V pair, RJA70a NGAI, RJA78b (2), RJA98b, RJA100b & RJA106 NGAI; all fresh VF   | CV WP 1,110.00 | LE    |
| 547                       | Selection (11) diff M&M on stkgp, owner IDed RO19b, RO37a, RO82c, RO90a, RO126d, RO179, RS4i, RS37d, RS61d, RS70b, RS100b; typical cond to a bit better, gen F  | CV WP 1,520.00 | LE    |
| 548                       | Selection Fermented Fruit Juice stamps: (4) REF3 8 oz. light green used w/ date handstamp; (5) REF4 12 oz. light blue unused NH; only one of ea w/ NSE; F-VF  | CV WP 775.00   | LE    |
| 549                       | Group (25) revenue stamped paper (#RN) */O 1860s-1900s, all diff, most w/ attractive vignettes, nice group of less common RN's on checks, drafts, receipts, parlor car ticket; incl RN-X5 on unused Postal Telegraph-Commercial Cable Co telegram 190-, RN-X5a Pere Marquette parlor car ticket, RN-B6 on Helena Montana draft w/ vignette of miner & dog payable "In American Gold", RN-B2 to B11 on checks/ drafts, RN-B17b w/ 2¢ Nevada on 1870 Gould & Curry Silver Mining Co check, RN-P5 on Rocky Mountain Natl Bank Cert of Deposit, RN-B20 on unused receipt (check size) of John B Murray Banker, RN-G1 on 1880 Sharps Rifle Co check Bridgeport CT, RN-T4 on cancelled Panama RR stock Cert-1870; cond varies but much better than most similar groups, small edge flts, toning to VF | EST WP 250-375 | LE    |
| 550                       | Interesting Group (5) product packaging w/ Battleship revenue, (2) bottles & (3) small boxes, incl 1/8¢, 1/4¢ or 5/8¢ stamps w/ ms cancels; some product still present in bottles; F-VF   | EST WP 250-350 | B     |
| <b>Seals &amp; Labels</b> |   |                |       |
| 551                       | Collection (100s) Flying A Oil & Gas appears cplt, sets incl Tydol Flying set #1-48, incl (2) strips/3, Let's Get Associated set #1-200 incl accum abt (50) in a dealer card & glassines; also 1940 NY World's Fair set, abt (80+) UNESCO gift stamps 1951-55 on (2) Vario pgs & (3) album pgs; gen F-VF NH   | EST WP 150-250 | A     |
| 552                       | Large Accum many (1000s) modern Christmas & Easter seals, unorganized & abt (3000) 1980s-2000s Christmas & Easter seals on FDCs, Christmas & Easter covers organized in boxes; covers gen VF, cond of seals varies  | EST WP 250-300 | L (5) |
| 553                       | Accum abt (450+) seals, labels & poster stamps featuring mostly Presidents, famous people & historical events; incl sgls & sheets; some light dup; owner's retail value \$1,500 (NV); few flts but gen F-VF NH  | EST WP 300-400 | A     |
| <b>19th Century</b>       |   |                |       |
| 554                       | Group (7); #1 (5) & #2 (2) used on approval card; incl (2) #1 VF w/ red grid cancels, (2) #1 F-VF w/ red grid cancels, #1 & #2 w/ pen cancels-5¢ w/ sealed tear, 10¢ w/ corner repaired, #2 Fine red cancel w/ large margins at sides but in at bottom  | CV WP 3,375.00 | SE    |
| <b>20th Century</b>       |   |                |       |
| 555                       | Collection Unused (1000s) 1977-2010, commems mounted on W/A pgs in (5) binders, sgls, Blks, bklt panes, few sheets; nearly cplt for time period, few empty spaces; owner's face \$1,350 (NV); F-VF to most VF, likely all NH  | FACE 1,350.00  | L     |
| <b>Collections</b>        |   |                |       |
| 556                       | Scott American album, pgs to 1960 for postage, airs & other BOB, cut squares & basic revenues; good selection */O from 1890s on (mostly used); a few flts, gen F-VF   | EST WP 140-180 | B     |
| 557                       | Collection (1000s) */O 1851-1998 for regs & commems on various printed pgs in a large binder incl Used: #11, 63, 68, 114, 219-28, 230-40, 287, 327, 330, 399-400, 403, 523, 572-73, 617-21 & Unused: 297-99, 647-48, 751 & others, mixed cond flts to F-VF H/NH   | EST 150-200    | L     |
| 558                       | Collection (100s) mainly unused near cplt 1920-79 incl BOB mounted & hinged in a Minkus All American album; Unused incl: #548-50, 614-21, 704-15, 731, 750-51, 756-65 pairs, 806-34, 1030-53; Used: 279-84 & much more, FV abt \$50; few flts but gen F-VF H/NH   | EST WP 200-300 | A     |
| 559                       | Overlapping Collections incl unused airmail collection mostly PBK & postal envs mounted in a near cplt Scott album, collection */O 1893-1957 mounted in a moderately to well filled Minkus All American, commem collection */O 1923-86 mounted on well filled W/A pgs in (2) binders, */O collection 1932-80 appears cplt hinged on computer pgs, unused collection mounted in a lightly filled Minkus All American 1930s-70s, National Parks PBK set & much more; few flts but gen F-VF H/NH   | EST WP 300-400 | L     |
| 560                       | Collection many (100s) in (5) Mystic Heirloom albums 1857-1989 (few later, pgs to 2007) incl Unused: #305-06, 514-16, 581-88 (NH except 587), abt \$250 FV postage; Used: 68, 73; NH/H/NG, some in wrong spaces, cond somewhat mixed into 1920s then few flts but gen F-VF  | EST WP 300-350 | L     |
| 561                       | Collection/Exhibit */O #703 Yorktown Issue mainly unused, mostly diff in large album; incl sheets (12), PBK/10 (12) & other PBKs, arrow Blks, FDC (5) & FD program; plus one "FDC" cancelled 9 days (NY-Oct 10) before FD; examples from first & second plate layout; few w/ slight perf shift; gen F-VF, some could be hinged  | EST 300-400    | L     |
| 562                       | Collections abt (1000+) */O w/ unused near cplt 1938-78 & used 1851-1937, mounted in a Scott Natl album incl Unused: #26, 803-34, 839-51, 839-51 pairs, 1053 & Used: 28, 69, 72, 76, 145, 148, 149, 163, 165, 219-29, 279-84, 300-11, 331-42, 374-82, 490-97, 730-31, 750-51; no BOB; few flts but gen F-VF H/NH  | EST WP 300-400 | A     |
| 563                       | Overlapping Collections (100s) */O in (3) Scott Natl albums; Album #1 incl 1861-1990 & well filled unused 1930-90 w/ face abt \$200 incl unused #286 NG, 287 NG, 329, 704-15, 750, 751 & used 63, 325, 327 & more, no BOB; Album #2 is lightly filled mostly used 1930-70 w/ some BOB; Album #3 mostly empty 1992-2003 but well filled airmail C7//126, used Special Delivery E15-22, postage dues unused J89-104, unused parcel post Q1, Q5-7, unused modern officials, unused ducks RW52-55 & more; pgs & albums in excellent cond; few flts but gen F-VF H/NH  | EST WP 300-400 | L     |

| LOT | U.S. COLLECTIONS & LARGE LOTS   | VALUE          |    |
|-----|---|----------------|----|
| 564 | Collection (100s) */O 1869-2010 in (7) Mystic albums & on USPS pgs incl Unused: #113 NG, 185 NG, 232, 237, 323, 614-21, C46 PBK NH; Used: 287, 289, 299, 325-27, 328-31, C1-6; mixed cond; owner's CV \$994 (NV) plus \$763 FV (NV)   | EST WP 300-350 | L  |
| 565 | Overlapping Collections incl unused collection abt (100) 1870-1933 hinged in a homemade album incl #183, 214, 216, 218, 304, 305, 307, 372 Blk, 559-62, 623 Blk, 704-5 Blks & more, BOB collection */O mounted in a Mystic Heritage album incl unused RW6, Hawaii 34, 40, used RW4, RW7, RW8, Hawaii 32,40, also incl Savings stamps & Canal Zone, used 1870-1924 unused 1925-54 & */O 1955-63 in Scott Simplified US album, used 1861-1932, unused 1934-64 mounted in a moderately filled Scott American album, used collection mainly 1930-80s w/ some earlier in a well filled manila pgs stkbk, some light dup, few flts but mainly F-VF (Proceeds Benefit APS)   | EST WP 300-400 | L  |
| 566 | Overlapping Collections in (8) albums, well filled collections incl: Used 1971 Minkus All American 19/20th Cent to 1986; used 1967 Whitman Constitution album incl BOB; */O Eagle US Album to 1998; 1960 unused Grossman Victory 1930s-60s; unused W/A album 1924-48 incl BOB; moderately filled albums incl: Used 1932 Nicklin US album; */O 1957 Minkus All American 1928-58 incl BOB; lightly filled albums incl: Used Minkus all American 1930s-70s; few flts but gen F-VF H/NH   | EST WP 300-400 | L  |
| 567 | Collection (100s) mainly used 1861-98 & unused 1902-40 in moderately filled Scott hingeless album incl Unused: #182, 183, 210, 247, 251, 252, 253, 258, 267, 270, 271, 279, 279B, 281, 304, 306, 324, 326, 329, 579, 581-91, 595, 599A, 597-606 pairs, 704-15, 730, 750-51, Farley gutter pairs & more; no BOB; few flts but gen F-VF H/NH  | EST WP 400-500 | A  |
| 568 | Collection */O (100s) 19/20th Cent hinged on Scott Intl Jr pgs; commems, regulars, BOB & revenues; incl used owner IDed (NV) #1 (filler), 7, 9, 10, 11, 35-37, 63, 69, 72 (2-fillers), 73 (2), 76, 77, 78b, 97, 98, 113-17, 135-36, 151 SE, 152-55, 160, 162, 165, 166, 190-91, 208, 214-15, 217, 219-29, 236-40, 246-60, 275 (2), 276A, 286-91, 296-99, 300-11, 323-27, 333-41, 399-400A, 479-80, 499//518, 524, 547, 614-21, some Kans-Nebr, C1-6, E1-8, K2, 1st issue revenues-imperf & perf, RW6-7, Unused incl 112 NG, 210, 213, 551//567, some Kans-Nebr, few Newspaper, RW4 NG, incl */O many dues, officials, Q1-12, cut squares; also incl possible #110 re-issue (w/ flts-needs Cert-CV \$17,500); cond mixed, space fillers, faults & repairs to most sound, some mis-IDed, Avg to VF, gen Fine to F-VF  | EST WP 400-500 | LE |
| 569 | Unused Collection (100s) w/ dup 1920-93 in crystal mounts in a Scott album incl #551-67, 659-79, 692-70, 839-51 pairs, 1053 & others as well as considerable post-1980 face incl Blks, pairs, bktl panes, etc, mixed cond flts to F-VF H/NH   | EST WP 400-500 | A  |
| 570 | Collection (100s) */O 1851-1935 mounted on moderately to well filled Scott pgs incl Unused: #214 NG, 219 NG, 230-38, 239 NG, 240 NG, 285, 286, 297, 304, 307, 323, 324, 326, 328, 371 pair, 548-50, 558-61, 571 NH, 614-29, 704-15, 730, 731, 756-65 Blks, Farley gutter pairs & Used: 17, 24, 35, 68, 69, 73, 76, 77, 78, 162, 163, 215, 279-84, 287, 288, 290, 291, 311, 397-400A, 403, 479, 480, 524, 547 & much more; high CV; few flts to F-VF H/NH  | EST WP 500-600 | B  |
| 571 | Collection abt (1000+) */O 1851-1945 mounted & hinged on well filled computer album pgs in a binder incl Unused: #205 NG, 210, 215, 216, 220, 230-33, 235-37, 239, 267, 285-90, 294-99, 323, 328-29, 334, 336, 344 center line Blk, 346 center line Blk, 397-99, 414 plate sgl, 507-17, 569-71, 591, 614-21, 629 PBK, 692-701, 704-15, 730-31 (2), 750-51, 756-65 line Blks, 859-93 PBK set & more; also incl books: The US 2¢ Brown of 1883-87 Volumes I & II by Edward L. Willard; few flts but gen F-VF H/NH   | EST WP 500-600 | L  |
| 572 | Collection (100s) */O 1851-1940 in a Davo hingeless specialty album incl Used: #10A, 24, 35, 37, 63, 68, 69, 73, 76, 93, 112-14, 151, 153, 155, 190, 217, 228, 238-39, 288-91, 310-11, 323-27, 330, 400A, 479-80, 524, 547, C1, C4-6, E1-2, E7, Q1-11, JQ1-5, O41 & Unused: 214, 230-35, 238, 297-98, 563-71, 730-31, 750-51, C2, E3, E5 & others, mixed cond flts incl NG, thins, SE etc to F-VF H   | EST WP 500-750 | A  |
| 573 | Mainly Used Collection (100s) 1857-1935 mounted & hinged on well filled Minkus pgs incl Unused: #234-37, 291 toned spot, 330, 548-50, 614-16, 704-15, 756-65 pairs & Used: 24, 35, 63 (3), 68 (2), 69 (2), 70, 71, 73 (2), 76 (2), 77 (2), 112-15, 117, 162, 163, 165, 190 (2), 205 (11), 211 (2), 214-17, 227, 228, 238 (2), 239, 274 (2), 275 (2), 284 (2), 287-90, 294-99, 310 (2), 311 (2), 341, 400A, 419-21, 479 (2), 497 (2), 524, 547, 661, 665, 672-76 & much more; some light dup; high CV; few flts to F-VF H/NH   | EST WP 600-700 | B  |
| 574 | Collection */O many (100s) to 1940s hinged/few mounted in Scott American album, #148 to 1940s w/ much BOB incl airs, special delivery, dues, parcels & nice group of 1st to 3rd issue revenues; incl used owner IDed #215-17, 220//26, 249-58, 272-75, 294-99, 300-11, 323-30, 342, 385-86, 397-99, 400A, 403-04, 477, 479, 524 perfin, 547, 551//573, 658-79 (few unused), C1-3, C4, C6-12, E1-18, J4-5, J60 & other dues, revenues 1st issue imperf & perf, R106 cut cancel, R110, R113, R114, R116, R117, R139-47 most cut cancel; incl */O Q1-12, few locals & cut squares, Confederates; incl unused 214, 219D, 225, 271, 283, 391-93, 396, 401-02, 410-13, 517, 579, 730-31, 735, 750-51, 768, C5, J1, J3, J60 & other dues, K1-2; & (10) covers incl C18 flight & several Columbian Expo postal cards; cond mixed, flts to sound, many mis-IDed Wash/Frank, Avg-VF, gen F-VF | EST WP 600-800 | B  |
| 575 | Collection (100s) */O 1851-1996 in (2) nice Lighthouse hingeless albums incl Used: #9, 15, 17 (pen), 68, 70, 71, 76, 93, 119, 152, 162, 229, 239, 276A, 311, 460 & Unused: 183, 225, 328-30, 370-73, 397-400, 401-02, 414, 426-30, 472-74, 510-14, 548--50, 565-67, 581-91, 614-31, 730-31, 750-51, 832-33, 1053, C19-31, E8, E13, Q5, JQ1-3, JQ5, QE4, QE4a, RW10, RW26, RW34-35 & over \$400 face on issues 1988-96 incl sheets, cond varies on earlier flts to F-VF H/NH   | EST WP 600-700 | L  |

| LOT | U.S. COLLECTIONS & LARGE LOTS  | VALUE              |           |
|-----|--|--------------------|-----------|
| 576 | Collection Unused (100s) 1890s-1950s, mounted in Scott Natl album, scattered commems & regs to 1935 w/ airs, some special delivery; most value (CV \$4,500) in ducks RW1-21 VF NH; incl #285 slight DG NH, 432 NH, 551//569 NH, 614//21 (614 H), Parks & Farleys w/ S/S, 803-34 (832-34 NH); appears to be NH collection w/ few exceptions, cond gen F-VF to most VF   | EST WP 600-750     | L         |
| 577 | Dealer Stock Washington-Franklins */O many (100s) mainly unused, sorted on #2 dealer pgs owner IDed (NV) in binder; #405//547 w/ dup (some to 25-30); perf, imperf, coils & pairs; incl unused #407, 411 pair NH, 412 pair, 413 NH (2), 413 pair (2), 416 (4), 420 NH, 428 (5), 430, 432, 438 (3), 442 pair (3), 443 pair, 444, 448 pair NH, 455 pair, 458 (2), 458 pair, 469 (5), 470 (2), 470 NH, 471, 488 LP, 492 pair (4), 493 pair (3), 493LP, 496 LP (2), 497 pair (3), 501 NH (10), 503 (7), 503 NH (3), 507 (6), 507 NH, 508 (7), 508 NH (5), 509 (15), 510 (6), 512 NH (3), 513 (14), 514 (2), 515 (2), 516 (2), 516 NH, 517-18, 518 (2), 526 NH (10), 527 (6), 528A (2), 528B NH (2), 531 (10), 534A, 538a, 540a, 541, 542 NH (5), 542 (11), 545, 545 NH, 546, incl Used 446, 456, 479, 547; owner's 2025 CV over \$10,000 NV); cond varies, some maybe mis-IDed, few thins, SPs, to most sound; Avg to VF-XF, gen Fine to F-VF, H/HH/NH   | EST WP 750-1,000   | B         |
| 578 | Collection in Scott Specialty album from 1847-1987 w/ (1000+) */O owner IDed, 19/20th Cent incl Used: #63, 69, 71, 73, 76, 78, 97, 112, 116, 117, 151, 153, 162, 163, 165, 211, 219-29, 230-37, 239, 260, 274, 275, 283-84, 285-91, 294-99, 300-11, 324-25, 327, 328-30, 348, 353, 374-82, 391, 393, 396, 397-400A, 401-03, 414-20, 424-39, 443, 444, 446, 452-55, 457-58, 478, 500, 524, 547, 551-73, 692-701 then from 1930-87 mixed unused & used, abt 75% filled, no BOB, few flts but mainly F-VF   | EST WP 750-1,000   | A         |
| 579 | Collection & Accumulation */O mainly unused 1847-1990s, many (100s), mounted on W/A pgs in album & binder (pgs to 1969) plus dup in stkbk w/ later sheets, bklt & panes, PBKs 3¢ to 13¢ era, abt (100) FDCs & postal cards, bank vault stkbk (CV over \$3,000) w/ unused #214, 230 (2), 286 pair w/ pl#, 288 NH, 330, 399 DG, Wash/Frank, 390 LP NH, 492 pair NH, 504 Blk NH, 510 Blk NH, 513 Blk NH, 550 (2), 572 NH, 723 LP, 756-65 line Blks, 832-34 PBKs NH, RW13 NH, Used 36B; Collection (CV to 1930s over \$16,000) incl Used #2, 36, 63 pair, 116, 121 RP, 163 used RG, 245 flts (\$5 Columbian), 404, 479, E2-3, incl Unused 182 NH, 189, 214-15, 222, 230-36 NH, 237, 240 RG, 269 NH, 270 NH glazed, 280 NH, 281 NH glazed, 282 NH, 282 RG, 284 NH crease, 285-86 NH, 287, 288 NH, 289, 302 NH, 303, 304 NH, 305, 323-26 NH, 328-30 NH, 337-39 NH, 340, 397-401, 418 NH, 508-09 NH, 510, 511-14, 515, 516-18, 518a NH, 524 NH, 568-72 NH, 573 LH, 581-91 NH, 656 LP NH, 803-34, 839-51, 1053, C1-C6 (most NH), C18 NH, E7, Q1-3, QE1-4, plus early regummed #65, 68, 69, 113, 114; cond varies, well centered collection, gen VF w/ some XF, scattered flts & glazed gum, nice collection overall  | EST WP 2,000-2,500 | HWC-L     |
| 580 | Dealer Stock */O (100s) 1847-1938, one group on #06 dealer pgs in binder, another group on #104 cards; incl Unused: #73 NG, 73 Blk, 216-17, 226, 228, 235, 238 (2), 239 (2), 240, 242 \$2 Columbian perfed proof, 258, 259, 275, 287, 288, 289 (6), 294-99, 296-97, 299, 327 (3), 330 (2), 400 (2), 400A, 402, 403, 420, 424-31, 437, 453 pair, 479, 480, 518, 547, 572, 634A NG, 658-68, 665 Blk, C1 NH (4), C1 (2), C2, E4 NG, E4, J49, O13 NG, PR79 SE, Q8 (2), Q12 SE (2); Used incl: #1, 12, 27, 28 (2), 29, 78, 97, 100, 154 pair, 191, 218 (2), 229, 276A flts, 292 (\$1 Trans-Miss); CV Apx \$26,000 (NV); cond varies, flts & repairs to most sound, RP, RG, NG, DG, Avg to VF-XF   | EST WP 3,000-5,000 | HWC-B     |
| 581 | Collection Used (1000s) 1845-1978, hinged in Scott Natl album; commems, regs, BOB & revenues; incl used owner IDed (NV) #9X1, 1, 7, 26A, 68 (2), 69, 71, 73, 76, 77 (2), 78, 78 (b ?), 87, 90, 92, 97 RP, 112-17, 119, 121 flts, 135, 151, 152, 153, 154 flts, 160, 162, 163, 165, 190, 191, 208, 219-29, 230-40, 246-60, 290-91, 294-99, 300-11, 323-30, 331-42, 349, 353, 355, 358, 395-96, 397-404, 412-13, 412 LP, 414-21, 445-46, 456, 462//480, 506-18, 523, 524, 546 SE, 547, 630 on piece w/ show cancel, some Kans-Nebr, C2-12, E1-17, J7, J22-26, K11, K16, O11, O25-34, O35-45, O65, O112-13, Q1-12, R32a, R75a, R110, R125, & other R to RD, RW2, some */O locals & newspapers; plus used questionable (need Certs) #315, 534B, CSA 8 & 13; CV over \$27,500; cond varies, some early faults to most sound, Avg to VF to 1869 then gen F-VF to much VF   | EST WP 3,000-4,000 | HWC-L     |
| 582 | Extensive Collection */O 1851-1980 mounted on W/A pages w/ page protectors in (10) large binders, commems, regulars & BOB (C, E, F, J, O, PN, PR, Q, telegraphs, locals, Confed); sgls, Blks, bklt panes, coils & LPs, S/S, PBKs, ME & zip Blks, postal stationery (after 1960), scattered FDCs & covers; incl used owner IDed (NV) #35, 36B, 71 (2), 72 filler, 76, 77 (2), 78, 87, 96, 98, 116 flt, 117 (2), 148-50, 152, 153, 210-17, 219-29, 239-40, 273-75, 289, 290 (2), 335-42, 349, C4-6, Q1-12, Unused incl #63, 65, 71P3, 209, 212, 214, 216 NG, 222P4, 230-38, 253 (2), 255, 258, 272, 283-84, 285-88, 299, 300-06, 323-30, 385-86 pairs NH, 397-99, 398a(?), 412 NH, 420, 461 NH, 494-95 pairs NH, 502b bklt pane, 614-21, 630 White Plains S/S, 658-68 H/NH, 669//78 H/NH, Farley gutter pairs & Blks, C1-6, C18, E1, PR2-4, Q1//Q9; incl Plate Blocks (many w/ multiple positions-after 1940) #328, 537, 548-50 NH, 548-49 NH, 610-11 NH, 612 NH, 615-16, 617-19, 620-21 PBK/8, 647 NH, 648, 650 NH, 704-15, 740-49, 756//65, 771, 803-34, 909-21, to 1980, C7-8, C20-22, C25-31, Q2; many early in closed mounts; 1st album 1851-1930 w/ many \$1,000s in CV, other albums w/ few thousand in face; cond varies, 19th Cent some faults, few fillers, Avg to VF to 20th Cent most sound gen F-VF to VF, gum cond varies widely, H/NG/DG/NH on early to later mainly NH | EST WP 3,000-4,000 | HWC-L (3) |

| LOT | U.S. COLLECTIONS & LARGE LOTS  | VALUE                       |
|-----|--|-----------------------------|
| 583 | Collection */O (1000s) 1851-2010 in (6) Scott/Schaubek hingeless albums w/ BOB; mainly used to 1925 then unused w/ scattered used; many later w/ sgl, Blks & sheets; thousands in face; incl Used owner IDed (NV) #7, 9, 10A, 14, 15, 17, 24 (2), 28 SE, RP, 29 RP, 30A, 32, 36B, 39 RP, small thin, repair (CV \$10,000), 64b, 67 RP, 69, 70a, 71 RP, 72 tear, 76, 77, 78 (2), 86-89 flts, 91 RP, tear, 95 flts, 96-97 flts (signed Alcuri), 112-17, 121 flts, 149, 151, 152, 153 RP, 154, 160, 163, 165 w/ Cert, 166 crease, 191 RP, 208, 217, 218, 219-28, 230-40, 242-245 flts, 246-60, 285-90, 291 flts, 293 flts, 343-47, 352-53, 355, 369, 401-4, 412-13, 421-23, 425-40, 443-47, 456, 460, 468-76, 477-78, 479, 533, 546, O58, O83, O118; Unused incl #312 thin, 461 NH (need Cert), 630 HR, seps, 656 pair NH, 669-79 Nebr, Farley gutter/line pairs & cross gutter Blks, C1-3, C4-6 NH, C18, F1 NH; incl */O Kans Ovpts, Prexy & Liberty, airmails, some dues & officials, Q1-9; CV (to 1935) over \$37,000; cond varies, 19th Cent faults, repairs, to much sound, Avg to VF-XF, 20th Cent most sound gen F-VF to VF w/ some better, wide range of gum cond, after 1920 mainly NH   | EST WP 3,000-4,000HWC-L (2) |
| 584 | Dealer Stock */O many (100s) 1861-1940s on #02 dealer pgs in (25) binders, some 19th Cent w/ color or fancy cancels; incl USED (NV) #63, 64b, 68 (2), 69 (2), 69 RG (w/ APS Cert), 71 (4), 73 (4), 75, 76 (2), 77 (2), 78 (4), 87, 91, 96, 97 (2), 100, 112, 113 (3), 114 (14), 115 (2), 116 (4), 117 (3), 119 (2), 120, 121 (2), 138, 151 (3), 152 (2), 153 (3), 154 (2), 163, 165 (used?, OG?, RG?), 165, 166 (2), 191, 260, 352-53, 390 pair, 393 pair, 443 pair, 447 pair, 454 pair, 455 LP, 456 pair, 458 pair, 497 pair (2), 524 (3), 579; UNUSED incl (NV) 65E15h (old #56), 65 (6), 73, 73 NG, 88, 92 NG, 94, 94 NG, 113 RG, 115 RG, 149 NG, 151 RG, 154 NG, 156 NG, 158, 163, 165 NG, 166, 182 NG, 183 (2), 188 NG, 189, 191 RG, 205 RG, 206, 209 (2), 210 (2) (NH?, RG?), 212 RG, 212, 214, 215, 219-19D, 223 (2), 228, 228 RG, small thin w/ Cert, 246 pl# str/3, 253 pair w/ imprint, 255, 256, 270 (3), 271 (2), 273 (3), 291, 296, 297 (2), 319g (2), 329 arrow Blk, 339 Blk/8 DG, 385 LP, 394 LP, 396 LP, 400A, 443 LP, 458 LP, 492 LP, 495 LP, incl Unused NH (NV) 210 (2), 212, 213 (5), 214, 215 (NH?), 247, 250, 272, 295 (3), 296 (2), 297 (3), 301 (4), 302, 303 pl# str/3, 304-05, 307, 319p, 323 (2), 324 (3), 326-27, 329 (8), 330 (2), 333 (2), 335-38, 340, 348-49, 352, 352 pair, 358 w/ Cert, 358, 369, 379-82, 381, 385 (2), 392 pair, 393 LP, 393, 396 pair, 397-98 (4), 399, 400 (4), 400A, 402 (2), 403 (2), 407, 412 pair, 412, 413 (3), 413 LP, 415 (2), 416, 430 (2), 443 LP, 443 (2), 444, 444 pair, 448 LP, 448 pair (2), 450 pair (3), 452 LP, 453 LP (needs Cert), 453 (2), 454 pair, 454, 455 LP, 461, 465-66, 468 (2), 472, 474 (2), 487 LP (3), 487 pair, 488 LP (2), 492 LP (2), 493 pair (2), 493 LP (2), 494 pair (2), 495 pair, 496 LP (3), 500 (2), 501 Blk, 507 (2), 506-18, 517-18, 526, 528A, 528B (2), 532 Blk, 540a, 541, 546, 547, 548-50, 550 Blk, 572 Blk, 572 pl# str/4, 572 (2), 579, 599A pair, 603 LP (2), 634A (2), 656 LP, 658//679 Kans-Nebr, 666 (2), 668 (2), 677 (2), 679 (2), 701 (2), 899a-901a; 2025 CV over \$86,000.; cond varies, some small faults, RP, RG, few Wash-Frank IDed as fake coils, but generally select stock, Avg to XF, gen F-VF to VF | EST WP 10,000-12,000 HWC-L  |

## AUTOGRAPHS & AMERICANA

### Autographs

|     |   |                       |
|-----|---|-----------------------|
| 585 | WILLIAM JENNINGS BRYAN TLS on Secretary of State stationery, dated April 19, 1915, two months before he resigned, uninteresting content, signed in ink at bottom "W.J. Bryan"; previous half-fold, mat, VF  | EST WP 120-160 LE     |
| 586 | AARON BURR 1799 Short handwritten letter to Peter R. Livingston Esq. in NYC, signed & dated "A.Burr: letter mentions a Major Prevost, Burr had married a widow of a Prevost so is likely a step-relative; some weak folds reinforced on reverse w/ narrow tape, not affecting clear signature   | EST WP 1,250-1,500 LE |
| 587 | CUBA (4) Slips of paper w/ handwriting & signatures of socialist revolutionaries Che & Fidel; slip of paper w/ names incl Fidel, unsure if signature; (3) slips of paper w/ writing & signature Che, two dated 1958; from huge autograph estate but w/ no Certs, sold as-is; F-VF   | EST WP 150-200 LE     |
| 588 | MARLENE DIETRICH B&W photo 175 x 213mm, by British photographer Cecil Beaton who has signed the mat in red; photo signed LR "Marlene / to Clifton!" (Clifton Webb); details on provenance & condition in pencil on back (photo detached from mat), sold at 2000 Profiles in History auction   | EST WP 500-600 LE     |
| 589 | DWIGHT EISENHOWER Sepia photograph of a suited Ike at a desk, pen in hand; inscribed below "The Members of / The Senate of Hawaii / with best wishes / Dwight Eisenhower"; shrink-wrapped in mat, undated T.B.E. guarantee; Hawaii became a state during his presidency; photograph measures roughly 11x14" VF  | EST WP 500-600 FLAT   |
| 590 | HUBERT HUMPHREY Caricature of the former Vice President by Delaware-based political cartoonist Jack Jurden, with Humphrey's head on the body of a bird "Hubird H. Humphrey"; signed by Humphrey in black marker at bottom, print measures almost 11x14" & is affixed to cardboard; VF   | EST WP 140-180 FLAT   |
| 591 | LYNDON B JOHNSON Likely as President, signed FDC for JFK stamp of 1964, in display collection of same stamp, each signed by the then-current state governor, complete except for Idaho; some famous names incl George Wallace, George Romney, John Connally & Nelson Rockefeller; some toning, gen F-VF (Proceeds benefit Stamps for the Wounded)   | EST WP 500-750 L      |
| 592 | JACK LONDON (and others); Red autograph book, taken aboard the S.S. Korea in 1904, several pages in, in black ink, ""For I am Canim, the Canoe, wanderer & far-journeyer over the earth." / Jack London / S.S. Korea, / June 23, 1904"; London was a correspondent in Japan from January to June that year, covering the war with Russia; however after three arrests he was sent home; this autograph was likely made on his ship voyage home; other autographs in the book incl M.B. Leavitt, probably the American theater producer; writer A.E. Knight; magician Julius Zancig ("Prof. J. Zancig."); and captain of the ship W.B. Seabury; one page w/ foxing from newspaper article, London is VF (Leavitt autograph on reverse of London's) | EST WP 400-500 B      |

| LOT                    | AUTOGRAPHS & AMERICANA  | VALUE            |          |
|------------------------|---|------------------|----------|
| 593                    | PERON Oversize presentation page to Dr. Felix Garay, Chilean member of the committee for the 1951 First Pan-American Games; document signed at bottom by both Juan & Eva Peron; round space for medal which has since been removed; unusual for both Perons to sign the same document, some wear to document  | EST WP 150-200   | FLAT     |
| 594                    | ROYALTY Several official documents, most appear secretarial or printed, but still are attractive; ENGLAND QEII 1952 appointment as Chaplain to the Forces; ITALY 1923 military decree w/ signatures of King Vittorio Emanuele III & Minister of War General Armando Diaz; 1933 military document also signed by King; RUSSIA 1782 document releasing from service a certain kamer-yunker of Prince Lev, fancy writing w/ apparently genuine signature "Ekaterina" (Catherine the Great); 1824 document regarding orphanages, signed "Maria" by the Empress, wife of Tsar Paul I (1999 Remember When COA ); 1904 printed document granting an Italian in the Russian Navy w/ the medal of St. Anna, signed by "Nikolai" & an admiral; gen F-VF | EST WP 200-300   | L        |
| 595                    | JAMIE WYETH Large Official Print of the White House 2005 Christmas card, painting of the Jackson Magnolia & three pets of George & Laura Bush, facsimile signatures below; inscribed "For Harry" (our consignor) in pencil by artist Wyeth just below print; incl original folio w/ embossed presidential seal & large outer envelope; XF   | EST WP 250-350   | FLAT     |
| 596                    | Selection Autographs, several politicians incl Lou Henry Hoover on White House card, 1932 NJ Gov Moore on calling card, Gov. Ritchie of MD & Gov. Pinchot of PA as well as a Gov Roosevelt on state calling card from Jan 1932, all these in envs addr to same collector; also a stack of bank checks signed by inventors Robert Hall McCormick & James Bolton; finally a Soviet maximum card signed by cosmonaut Belyaev; gen VF   | EST WP 200-300   | LE       |
| 597                    | Eclectic Reminders of large autograph collection previous auctioned; some less common folks & some mystery items, incl signed drawing Lowell Thomas, (2) TLS of National Tribune newspaper editor John McElroy; Bing Crosby stationery TLS signed by manager brother; Duncan Renaldo signed card; Herman Wouk, William Fargo (of Wells, Fargo) signed stock certificate; penciled humorous drawing signed by Reamer Keller; 1884 cover of Puck magazine, signed by the artist F. Opper; (2) official documents signed by Latin American hero Sucre; more; typical cond for period   | EST WP 300-400   | L        |
| <b>Americana</b>       |   |                  |          |
| 598                    | PENNSYLVANIA Documents Collection; oldest is 1784 land sale referring to a 1769 application by Theabold Miller, selling to Philadelphia revolutionary war general John Philip Dehaas; balance are (58) docs 1847-68 in page protectors, incl last wills & testaments from Lancaster County, personal & commercial corresp, several w/ embossed seals; gen F-VF  | EST WP 150-200   | L        |
| 599                    | (2) WWII era patriotic fundraising posters, both framed; one w/ soldier & quill pen "Give as Freely as he Gives"; second w/ Statue of Liberty and "Labor Gives / its Sons / its Strength / its Savings"; appear VF  | EST WP 140-180   | Oversize |
| 600                    | Several Early American documents w/ signatures; 1734 Document signed by Massachusetts governor Phips, appointing a judge for Suffolk County, embossed seal & ribbon; 1745 New Hampshire sale of land document, signed by Meshech Weare, future revolutionary leader (scarce autograph), some faults to document; 1788 manuscript land document, Fairfield, Connecticut, names incl Thomas Cable, David Judah, Ebenezer Coley, Joshua Couch; cut signature of James Bayard, lawyer & politician of Wilmington, Delaware in post-colonial times, both a Representative & Senator; 1802 New York military document signed by governor George Clinton; (2) other small payment slips 1816-17; some typical flts, gen F++                          | EST WP 200-300   | LE       |
| <b>Cigarette Cards</b> |   |                  |          |
| 601                    | Raubstaat England ("Robber State England") 1941 album, complete w/ B&W and color cards, very little scuffing on cover, in excellent cond  | EST WP 80-100    | L        |
| 602                    | (22) Silk cigarette "cards" w/ flags, all German related, incl Munich, Berlin, Prussia, German East Africa, national flag, Heligoland, Baden, Bavaria, royal standard and others; diff cigarette companies, gen VF; ex-Stupell  | EST WP 100-140   | LE       |
| 603                    | Accum abt (1279) colorful German cigarette cards, mostly w/ military themes, mechanized & cavalry; appear to be 1920s-30s, bundled in baggies by series, gen F-VF   | EST WP 150-200   | B        |
| 604                    | Red Man Chewing Tobacco COMPLETE set of (40) from the series "American Indian Chiefs" PLUS (18) dup; a few w/ minor spots or bends, Scarce offering of full set (recently a set of 36 sold for \$140 at auction)  | EST WP 200-250   | B        |
| 605                    | Valuable Collection filling (6) albums, sorted by series in plastic pgs, most sets appear cplt, IDed by year, many w/ retail values; attractive sets 1908-52 from numerous British companies (Wills's, Gallaher, Gray's, Senior Service, Ardath, Player & Sons, Carreras and Ogdens); topics incl movie stars, royalty (incl 1937 coronation), footballers (soccer), early air transport, military, ships, theater, trains (incl real photo), jockeys, regional costumes, animals, aircraft, cricket, automobiles, under the microscope & more; a few have wear or minor flts, majority appear VF   | EST WP 800-1,000 | L        |
| <b>Collectibles</b>    |   |                  |          |
| 606                    | STAMP ART & Mail Art, collection of labels and covers, produced by artist Otto David Sherman (ottoart.com); numerous labels fill (3) glassines; over (100) covers range from small postcards & envelopes to large cards, cardboard or similar, various sizes; most were (actually) mailed c.2005; many of his stamp designs are based on actual US & foreign stamps but w/ colors and subjects changed, normally political & social commentary w/ presidents & other politicians, popes, dictators, etc; a couple items signed by the artist; quite colorful, a feast for the eyes; F-VF+; ex-Stupell   | EST WP 100-140   | B        |

| LOT                            | AUTOGRAPHS & AMERICANA   | VALUE          |       |
|--------------------------------|--|----------------|-------|
| 607                            | Unusual Accum Ephemera & Collectibles, incl stickers, art museum labels, small Minox photograph negatives, matchbook covers & more; additional sports items incl Topps Heritage modern repros of felt round team souvenirs, cigarette cards, magnets & a large Slice of Life doll "The Baseball Player" by Cadena Studios; gen F-VF  | EST 140-180    | L     |
| 608                            | The Dutch Country House Mystery Box of Ephemera & Collectibles; material culled from various purchases over the months, wide variety of interesting and common items, incl buttons, costume jewelry, old magazines, maps, covers w/ presidential medals, old autograph book, scrapbook from Carlisle Barracks, PA w/ photographs, political & historic / patriotic items, trinkets & small product containers, final edition of The Washington Star newspaper (1981) and other papers for big news stories & deaths; 1893 Fair medal, much more; some faults, gen F-VF   | EST WP 150-200 | L     |
| 609                            | ART (6) Envelopes illustrated by known artist Alfred P. Maurice (1921-2019) while serving in the Pacific Theater of WWII, censored covers mailed to his future wife in Michigan, franked w/ airmail stamps & tied by APO postmarks; each decorated w/ colorful humorous scenes of military life as experienced by his artistic alter ego "Herman"; some foxing from env adhesive, attractive pen & color pencil drawings, diff from his later modernist work   | EST WP 150-200 | LE    |
| 610                            | Group (27) WWI-era German Notgeld with anti-Semitic designs, mostly stereotypes, several diff towns, some from series; a few dup, often retail \$10 ea., gen F-VF+   | EST WP 140-180 | SE    |
| 611                            | ENTERTAINMENT Collection of items from the worlds of Hollywood and Celebrity; large number of covers addressed to famous people, such as Charles Atlas, Gregory Peck, Ronald Reagan, Alice Faye, Errol Flynn, Shirley Temple & others, most are from abroad; several official movie star B&W photos; newspaper on Princess Diana's death, stamps of her added & canceled; several covers addressed to his mother's & Mr. Stupell's housewares business, from famous clients such as sister of the Shah of Iran, couple PPC showing Twin Towers and postmarked on 9/11 (incl Linn's article about it); (4) diff "movie prop" Mail Train stamps; TLS by Joan Crawford (1974) & TLS Sarah Churchill (1972), both thank-you notes to Stupell; Christmas cards & death announcement of Marc Lalique, more; gen F-VF; ex-Stupell | EST WP 200-300 | L     |
| <b>Comic Books</b>             |  |                |       |
| 612                            | MEMIN PINGUIN Collection of (54) different Memin Pinguin comics from Mexico, originally produced in the 1940s, these are mostly re-issues copyrighted 1984; although beloved in Mexico and other parts of Latin America, it has caused controversy in the US over stereotypical caricatures of Afro-Mexicans; A postage stamp issued by Mexico in 2005 also caused a stir (Scott #2450 not included); gen VF conditions w/ some typical light edge wear; ex-Stupell  | EST WP 140-180 | B     |
| <b>Civil War</b>               |  |                |       |
| 613                            | Civil War Sutler's daily log on Sanitary Commission soldier letter stationery, covering 12 days, part diary, part purchasing log (apples, sheep, candles); few such documents have survived; F-VF  | EST WP 100-150 | SE    |
| <b>Documents</b>               |  |                |       |
| 614                            | GREAT BRITAIN (5) Old Documents on vellum or similar; 1714 King George I Indenture triply embossed 6d tax, red wax seal; 1734 George II large Indenture, blue paper triply embossed 6d tax, red wax seal; 1761 George III tenant document at Bromfield Hall, large blue paper 2sh3d tax w/ metal; 1777 King George III Indenture, gray 1sh6d and blue 1sh "additional duty" embossed stamps w/ metal & GR cypher labels, two wax seals; 1865 Queen Victoria Lease in Middlesex, nice drawing of property lines, blue embossed 6sh stamp w/ metal & VR cypher, two wax seal; folded in sleeves, gen F-VF  | EST WP 200-300 | L     |
| 615                            | Checks, Drafts, Promissory Notes, Receipts & other documents; over (225), 1860s-1900s, Revenue Stamped Paper (67- 11 diff), w/ revenue stamps abt (175) w/ 1st to 3rd issue & battleships; most from Lancaster, Mt Joy & Reading Pa banks; many attractive vignettes; one w/ postage stamp instead of revenue stamp; cond varies, edge faults, toning, usual cut cancels to sound, gen F-VF  | EST WP 200-300 | L     |
| <b>Ephemera</b>                |  |                |       |
| 616                            | Dealer clean-out special Unsorted Accumulation of Ephemera that was culled from numerous philatelic estates over the years; old adverts & lithos, small carton of matchbook covers (no matches) loose or in album; tea bag tags, train tickets, old photos, playing cards, sports & space items, numerous small envs or glassines w/ labels & other small bits, incl Christmas & charity seals, stamp show items, more; expect some flts, gen F+   | EST 150-250    | L (2) |
| 617                            | Large carton packed w/ unsorted ephemera & collectibles, many w/ presidents & other politicians, election themes, also US history; various documents & souvenirs, letterheads & corresp, labels, playing cards, more; late 19th/late 20th Cent, some flts, gen F-VF  | EST 250-350    | L     |
| 618                            | Accum abt (100) old documents from late 18th Cent to mid 20th Cent, loose in a box; most WW, most written in foreign language & some w/ foreign revenues; many diff types of documents incl letter dated March 4th 1805 (Jefferson inauguration date); many in poor cond w/ some F+  | EST WP 300-400 | L     |
| <b>Fairs &amp; Expositions</b> |  |                |       |
| 619                            | NY WORLD'S FAIR Accum abt (170+) jumbo PPC 1964 World's Fair, loose, (6) diff types, (2) jumbo FDC; also incl 1939 NY World's Fair book "The Story of Lucky Strike"; all sleeved & priced; moderate dup, gen F-VF  | EST WP 200-300 | B     |

| LOT                               | AUTOGRAPHS & AMERICANA  | VALUE            |          |
|-----------------------------------|---|------------------|----------|
| <b>Magazines</b>                  |   |                  |          |
| 620                               | LIFE Magazine Collectibles; incl the coveted First Issue of November 23, 1936 and the next five issues rounding out 1936, all sleeved; additional 9/26/38, 10/3/38, 9/4/39 and 10/2/39 issues, not sleeved, (2) miniatures of Life's first edition of 1883, diff sizes; (2) older regular issues 6/27/01 w/ the Kaiser, and 12/24/14 entitled "Ennuï"; Miniature edition of the first large format photo journal Life of Nov 23, 1936 plus a scarce medium size version spiral bound "Life's Print Orders," a promotional book for salesmen; finally, a matchbook w/ covers showing a Time and a Life magazine cover; gen F-VF ex-Stupell                 | EST WP 250-350   | L        |
| <b>Military</b>                   |   |                  |          |
| 621                               | Group Military Related items incl autographs; several color photos of submarines, early 21st Cent, many w/ officer signatures; a few patches, group of signatures of military pilots on programs, covers or photos, many w/ explanations of who each individual is; gen VF  | EST WP 140-180   | L        |
| 622                               | Assembly WWII related memorabilia & autographs; binder w/ Memphis Belle photos, clippings, museum & reunion items, covers & autographs of pilot Robert Morgan; pack of autographed photos of Medal of Honor winners, military leaders & Nuremberg trial participants; binder w/ items & autographs related to Robert Johnson, WWII flying ace; overall F-VF   | EST WP 150-250   | L        |
| 623                               | U.S. Government publication "Air Pilot Manual of the Aleutian Islands" a spiral bound oversize collection of maps & charts w/ information useful for pilots, 49 numbered pgs, marked "Confidential"; 2nd issue published by Office of the Assistant Chief of Air Staff Intelligence at Washington DC in April, 1943; minor wear but intact  | EST 150-200      | L        |
| 624                               | Harper's Pictorial History of the War with Spain, 1899 oversize publication with text, drawings & maps, some in color; Parts 1-32 lacks only #2, several w/ incorrect printed issue number & corrected by red handstamp and/or pencil; expected wear to paper covers, most pgs appear VF  | EST WP 500-600   | L        |
| <b>Sheet Music</b>                |   |                  |          |
| 625                               | Collection late 19th Cent sheet music, mostly published by E.T. Paull Music Co.; many also written or arranged by Paull as well; many are "march and two step" pieces, some titles incl A Signal from Mars, Chariot Race (Ben Hur March), America Forever March, Roaring Volcano, Charge of the Light Brigade, Paul Revere's Ride, The Midnight Fire Alarm, Dawn of the Century, Battle of Gettysburg and others; very colorful & dramatic cover art, (21) different titles, (48) in total, each sleeved in plastic, conditions from F w/ some tattered edges to VF; lastly, 1947 1st ed. Handbook of American Sheet Music by Dichter, signed; ex-Stupell | EST WP 250-350   | L        |
| <b>Space Collectibles</b>         |   |                  |          |
| 626                               | Assortment Space Program Memorabilia incl patches, slides, pins, brochures & other publications, NASA photos, a few signed items & more; gen VF   | EST WP 150-250   | L        |
| <b>Stocks &amp; Bonds</b>         |   |                  |          |
| 627                               | Abt (20) Railroad, mostly 20th Cent, w/ printed write-ups of the companies, nice engravings; also large (approx 300 x 450mm) S/S for Chile 1942 #228-32+C89 (not noted in Scott); gen F-VF  | EST WP 120-150   | OVERSIZE |
| <b>Trade Cards</b>                |   |                  |          |
| 628                               | Selection (71) trade & cigarette cards, mostly w/ Flag themes (mostly Germany), but also royalty, Coats of Arms; also (11) from Nazi era w/ Hitler Youth scenes and Jewish stereotypes; gen F-VF; ex-Stupell  | EST WP 140-180   | LE       |
| <b>World War Collectibles</b>     |   |                  |          |
| 629                               | GERMANY Mostly WWII & Third Reich related ephemera, incl documents, magazines, movie promos, books & abt (160) covers, postcards or cuts w/ pictorial Nazi-era postmarks; a few post-war or non-German items as well, gen F-VF  | EST 150-200      | L        |
| <b>SPORTS CARDS &amp; RELATED</b> |   |                  |          |
| <b>Baseball Cards</b>             |   |                  |          |
| 630                               | 1987 Topps Baseball factory sealed vending case of (24) vending boxes; ea box contains (500) cards, possible rookies incl Bonds, B Jackson, Larkin, McGwire; gen MT   | EST WP 300-400   | L        |
| 631                               | 1987 Fleer Baseball factory sealed Glossy Update set case w/ (42) factory sealed sets; ea set contains (132) cards & (22) logo stickers, G. Maddux rookie; gen MT   | EST WP 700-800   | OVERSIZE |
| 632                               | 1987 Topps Baseball factory sealed case of (100) Traded sets; ea set contains (132) cards incl Greg Maddux rookie; gen NRMT-MT  | EST WP 800-1,000 | OVERSIZE |
| 633                               | 1990 Fleer Update factory sealed case of (50) sealed sets w/ ea set containing (132) cards & (22) logo stickers; gen NRMT-MT  | EST 200-300      | OVERSIZE |
| 634                               | Accum abt (290+) 1970 Topps cards in (35) 9-pocket pgs in a binder incl commons, semi-stars & a few stars incl D Allen, Blue/Tenace rookie (2), R Jackson, Jenkins, Killebrew, Leader cards (10), Marichal, Mets team, McCovey, Munson rookie, Niekro, B Robinson, Wilhelm (3), WS Seaver (2), WS Ryan, Yaz (2) & more; overall EXMT to NRMT  | EST WP 250-350   | A        |
| <b>Sports Cards</b>               |   |                  |          |
| 635                               | Accum abt (3000+) baseball, football, basketball & UFC cards, mainly 2000s-20s w/ a few 1980s-90s mixed in, card types incl base, premium, chrome, inserts & more, many diff card companies; many semi-stars, stars & rookies; all penny sleeved & ready to sell; gen NRMT-MT   | EST WP 300-400   | Oversize |

| LOT                                      | SPORTS CARDS & RELATED  | VALUE  |                  |
|--|---|--------|------------------|
| 636                                      | Accum abt (3000+) mostly baseball cards w/ some football & basketball cards mainly 2000s-20s w/ a few 1980s-90s mixed in; many diff card companies; card types incl base, premium, inserts, chrome & more; many semi-stars, stars & rookies; all penny sleeved & ready to sell; gen NRMT-MT   | EST WP | 300-400 Oversize |
| <b>Sports Autographs</b>                 |   |        |                  |
| 637                                      | BASEBALL Group (3) autographs incl Brooks Robinson & George Kell on Babe Ruth cvrs & Willie Stargell on 1980 Olympics postal card w/ 1979 World Series hs; no COAs; gen VF  | EST WP | 150-250 LE       |
| 638                                      | BASEBALL Group (7) autographs on Colorano Silk cvrs from the Natl Baseball Foundation in a binder, cvrs celebrate a milestone in player's career incl Rod Carew, Dwight Gooden, Phil Niekro, Pete Rose (2), Nolan Ryan, Tom Seaver; incl COA from Natl Baseball Foundation; gen VF  | EST WP | 200-300 A        |
| 639                                      | FOOTBALL Group (5) autographs incl Dick Vermeil on 1981 Super Bowl XV cvr, Art Rooney on a 1982 Steelers 50 seasons cvr, Pete Rozelle on a 1978 Super Bowl XII cvr, Pete Rozelle & Jack Kent Cooke on a 1982 Super Bowl XVII cvr, Pete Rozelle, Joe Robbie & Jack Kent Cooke on a 1983 Super Bowl XVII cvr, all sleeved; no COAs; gen VF  | EST WP | 200-300 LE       |
| 640                                      | OLYMPICS Group (50+) cacheted addr/UA FDC mostly w/ the following autographs of (2) athletes from Cleveland, OH incl (17) Harrison Dillard 1948 & 1952 Olympics, (15) Paul Drayton 1964 Olympics, also (4) Robert Peak, designer of all 1984 Olympic stamps, also incl autographs of Tonya Harding & Carrie Johnson & a few more; No COAs; gen VF   | EST WP | 150-250 A        |
| <b>Sports Collectibles &amp; Related</b> |   |        |                  |
| 641                                      | Hodge Podge diff sports related items incl abt (100+) 1993 Dodgers baseball cards from Target in sheets of (15), Babe Ruth pictures & 1982 stamp in picture frame, 1940s Dodgers players photo & 2001 FDC in picture frame, 1993 World Series Scorebook, 1993 Phillies opening day program & ticket, 2019 Phillies Media Guide, partial 1993 UD baseball Series II set incl Jeter rookie card, partial 1993 Fleer baseball set, abt (500+) 1991 Score baseball cards, (18) 1990s Beckett hockey & baseball price guides & much more; few flts but gen NRMT  | EST WP | 200-300 L (2)    |
| <b>USPS PRODUCTS</b>                     |   |        |                  |
| <b>Souvenir Cards</b>                    |   |        |                  |
| 642                                      | Accum over (600) w/ dup both unused & show cancelled cards 1960-90s w/ a few later & other related material in (4) albums incl Philatelic & Numismatic cards, gen VF, protected in plastic pgs  | EST WP | 250-350 L        |
| 643                                      | Abt (750) from USPS, BEP, ABN, ASDA, Plate Printers Union, Souvenir Card Collectors Society, not the usual accum of largely cheap cards w/ heavy dup, incl Unused: SCCS #PS1, B2, B229, B253, B255, SO4, SO90, SO105, SO108, SO122, SO138-43, SO144-47 (2), F1987A-B (3 incl set embossed Romplex), Cancelled: PS4, SO1; some not in Scott or Brookman incl few foreign; light dup; few minor flts but gen VF   | EST WP | 300-350 L (2)    |
| <b>Souvenir Pages</b>                    |   |        |                  |
| 644                                      | (1000+) Used souvenir pgs 1977-2000, 2003-04 owner IDed & CV (NV), didn't see any dup, fresh & clean, VF+   | CV WP  | 5,853.00 L       |
| 645                                      | Accum abt (1200) 1980-2017 loose, incl commems, regs, coils, airmail, bklt panes, mini-sheets, Officials, priority mail, appears to be all diff, none are 3-hole punched, gen F-VF (Proceeds benefit APS)   | EST    | 200-300 L        |
| 646                                      | Collection in (10) albums w/ (100s) pgs incl some better w/ many more, VF, clean & fresh, NH  | EST WP | 250-350 L        |
| 647                                      | Accum over (500+) 1972-80, 1983-87, 1988-96, missing a few, all in plastic sheet protectors, clean & fresh, nice variety, VF  | EST WP | 300-400 L        |
| <b>Ceremony Programs</b>                 |   |        |                  |
| 648                                      | Collection abt (200+) diff FD programs 1999-2006 in plastic pgs; also incl (3) FDC collections incl PCS CTC collection in album, WCS US Presidents in album & Postmasters of America FDC 1976 collection; also incl abt (50+) UN postal stationery (3) offices; gen F-VF  | EST WP | 150-250 L        |
| <b>USPS Products</b>                     |   |        |                  |
| 649                                      | Accum abt (4000+) USPS postal cards & postal picture cards, mostly from 1970s-2000s, all unused NH, clean & post office fresh incl regs & many air cards, VF  | EST WP | 300-450 L        |
| 650                                      | USPS PICTURE P/C PACKS mostly still wrapped from the Post Office, w/ dup & retail from Post Office \$863 incl (5) Baseball Fields, (5) Legends of Baseball, (12) Art of Disney Friendship, (2) All Aboard, (1) Civil War, (6) Art of American Indian, (10) Southeastern Lighthouses, (2) Old Glory, (6) Centennial Olympic Games, (7) Adopting a Child, (2) Little Orphan Annie, (2) Classic Monsters, (2) Legends of the West, (3) American Ballet, (5) Tropical Birds, (5) Cloudscapes, (2) That's All Folks, (5) Bug Bunny, (11) Sylvester & Twenty, (6) Daffy Duck, (5) Disney Coyote, great dealer lot, VF | EST WP | 500-650 L        |
| <b>Year Sets</b>                         |   |        |                  |
| 651                                      | Collection Official Commem Year Sets, some mounted, most in original envs, 1969, 1971-89, 1991, 1992, also incl 1980-88 Definitive Sets, Prominent Americans, Americana, Birds & Flowers, American Wildlife, 1980 & 1984 Olympics, Baseball Legends, Folk Arts & Crafts, 1941 WWII 50th Anniv, gen F-VF NH  | FACE   | 235.00 L         |
| 652                                      | Accum Official Commem & Defin Year Sets, most in original envs incl: 1972 (4), 1973 (5), 1974 (7), 1975 (7), 1976 (2), 1977 (4), 1978 (4), 1979 (4), 1980 (4), 1980 Definitives (2), 1981 (2), 1982 (4), 1983 Definitives, 1983 (3), 1984 (2), 1984 Definitives (2), 1985 (2), 1986 (3), 1987 (1), Birds & Flowers; gen F-VF NH   | FACE   | 295.00 L         |
| 653                                      | Group (16) diff year sets (mostly hard cover books) 1989, 1991, 1997-2001, 2009 (no book), 2011, 2014, 2015, no books mounted, all in original envs; FV \$745; gen VF NH  | FACE   | 745.00 L         |

| LOT                                       | SUPPLIES & REFERENCE MATERIALS  | VALUE          |       |
|---|---|----------------|-------|
| <b>SUPPLIES &amp; REFERENCE MATERIALS</b> |   |                |       |
| <b>Reference Materials</b>                |   |                |       |
| 654                                       | AIRMAIL US & WW literature on airmail; American Air Mail Catalog 6th ed. Vols 1-3 (shrink wrapped); The Pioneer Airplane Mails of the US by O'Sullivan; Airmail Operations during WWII by Boyle; Kessler's Catalogue of Aerograms Vol 2 & 3; Bridging the Continents in Wartime, Important Airmail Routes 1939-1945 by Hovenkamp; Martin's Standard Air Transportation Label Catalog (1937); A Comprehensive Illustration of Covers with Sinkiang Provisional Airmail Stamps 1932-33 by David Lu; Glider Mail by Short; handbooks on The Italian South Atlantic Airline (LATI) by Cusworth & Beith; more; gently used to like new, ex-libris Stupell  | EST 300-400    | L     |
| 655                                       | AIRMAIL Literature: AAMC 6th ed. Vol 1-3 + Canada & Newfoundland; Via Airmail by Short; Glider Mail by Short; Air Mail Emergency 1934 by Borden; Balloon Post of the Siege of Paris by Chaintrier; Rocket Mail Flights of the World to 1986 by Kronstein; Aerial Pioneers 1918-1927 by Leary; Airmails of Bermuda 1925-1992 by Clark; Wings to the Orient by Cohen; Correio Aereo (Brazil) by Kriebel; Peruvian Civil Aviation by Moll, more; some items still shrink-wrapped, others gently used   | EST 100-120    | L     |
| 656                                       | AIRMAIL - ZEPPELIN Literature incl Ferdinand Graf von Zeppelin by Italiaander; The Graf Zeppelin's Flights to South America by Curley; LZ-129 Hindenburg Zeppelin Crash Mail by Leder (signed); auction catalog for Belinkoff Collection; Graf Zeppelin & Hindenburg A Handbook of Airship Memorabilia by Danner; The Orient Flight by Blau & Deighton; catalog of airship labels by Sollors; "Wenn es doch Tag gewesen Wäre! by Leder (signed); also older catalogs Sieger (1981), Frost (2000), Michel (1995) and older publications in nicely bound photocopies; gen XF to like new, ex-libris Stupell   | EST 300-400    | L     |
| 657                                       | ARGENTINA Buenos Aires 1858-1862; oversize hardcover special printing of plates, showing pgs of an award-winning exhibit of the Buenos Aires issues, receiving the Grand Prize at Vienna and Turin in 1911; published in 1912, only (25) examples made, this is No. 1 & was presented to Charles J. Phillipps, the owner of Stanley Gibbons; minor cover wear, VF ex-libris Sismondo  | EST WP 150-200 | L     |
| 658                                       | ASIA Stash of literature from South and East Asia from the Sismondo reference library; mostly handbooks & studies, few catalogs; countries incl Afghanistan, Brunei, Burma, India (incl Proofs & Essays by Spence), Ceylon, SE Asia Revenues by Barefoot, Tibet, Thailand, China & Area, Robson Lowe Vol III (Asia), Korea & more; most are gently used or like new; ex-libris Sismondo   | EST WP 180-230 | L     |
| 659                                       | BALTIC Area philatelic literature: 1948/49 Baltia Assoc. catalog; Köhler auction catalog Kooba collection of German Occupation of Estonia in WWII (2010); Finland Feldpost by Moxter; Lithuania Philatelic Society publication on 50th anniv of Independence, at Chicago; Neues Handbuch No. 8 (Schleswig) and 13 (Pleskau Ljady Luga); gently used, ex-libris Stupell  | EST 90-110     | B     |
| 660                                       | CANADA (2) Military publications, The Major E.R. Toop Collection of Canadian Military Postal History Vol 1 (spiral 1996); Proud's The Canadian Military Posts Vol 2 1920-1946; both like new, ex-libris Stupell   | EST WP 100-120 | L     |
| 661                                       | CANAL ZONE Literature: Canal Zone Stamps by Plass, Brewster & Salz; The Postal Markings of the Canal Zone Handbook No. 5 plus two Supplements (some water damage, still usable); Philatelic Announcement Cards by Finder; CZ Postage Stamps by the CZ Postal Service (1961); Canal Zone Postal Stationery by Gibbs, 3rd ed (2014); CZSG Check List (2015); stack of CZ Philatelist journals 1984 - 2016 (not inclusive); several articles; bonus: Panama and the Canal in Picture and Prose, hard cover book published in 1913 by Syndicate Publishing Co, by Willis J. Abbot, minor wear to cover; gently used to like new, ex-libris Sismondo   | EST 175-225    | L     |
| 662                                       | CENSORED MAIL Literature mostly about WWII era censorship; Civil & Military Censorship during WWII by Stich, Stich & Specht; British Empire Civil Censorship Devices WWII (Western Hemisphere by Miller and Trinidad & Tobago by Wike); Censorship of Mail in Ireland by Moxter; Italian Censorship on Civil Mail 1940-1945 by Mattiello; several GERMAN related: Die Postzensur Handbuch und Katalog by Wolter Band I & II; Mail Surveillance under the Third Reich by Houston, German Censorship of International Mail during WWII by Townshend (2021); Die Zensur von Zivilpost in Deutschland im 2. Weltkrieg by Landsmann; Sowjetische regionale Postzensur in Deutschland 1945 bis 1950; more; gently used to like new, ex-libris Stupell | EST 300-400    | L     |
| 663                                       | CONFEDERATE States of America Catalog & Handbook, the much sought-after 2012 catalog by Kaufmann, Crown & Palazolo, still the most current edition, like new; Additional hard cover Collector's Guide to Confederate Philately 2nd ed. by Kimbrough & Bush (2011), also like new  | EST 300-400    | L     |
| 664                                       | CZECHOSLOVAKIA & Area literature; Mostly Sudetenland & Bohemia and Moravia material incl POFIS Czechoslovakia 1918-39 (2002), Protectorate (2013); Ekstein catalog (1939); Synek Slovakia (2015); The Professional Stamp Lexicon, a 3-way philatelic dictionary Czech, German, English; Die Not- und Befreiungsstempel in den sudetendeutschen Gebieten Vol 1-2 + images; Bohemia, Moravia, Slovakia by Czech Philatelic Society of North America (1958); Die Postwertzeichen des Sudetenlandes by Hörr; Bohemia & Moravia A Collector's Notebook by Hammonds; Müllers Ortsbuch für das Protektorat Böhmen und Mähren; Specialized Catalog by Jaros (1984) and other specialized small titles; gen like new; ex-libris Stupell                  | EST 200-300    | L     |
| 665                                       | CZECHOSLOVAKIA Run of the journal The Czechoslovak Specialist; issues range from 1974 to 2021 in several formats; matching hard cover bound issues complete 1982-2000 and 2011-12; loose issues range from 1974 to 2021 (mostly complete to 2007, scattered later); also several indexes or supplements and a CD index for years 1939-2009; mostly like new; ex-libris Stupell  | EST 140-180    | L (2) |

| LOT | SUPPLIES & REFERENCE MATERIALS  |        | VALUE   |       |
|-----|---|--------|---------|-------|
| 666 | DANZIG The Danzig Report journal, 1977-2012 (#6 // 157); hole punched in (5) binders, a few missing issues, lots of info; from the Danzig Study & Research Group of the GPS; ex-libris Stupell  | EST    | 100-140 | L     |
| 667 | EUROPE Large Stash philatelic literature from the Sismondo reference library; good variety of catalogs, handbooks, specialized literature and journal articles; better noted Postal History of the Netherlands by van Hussen; Spain Specialized EDIFIL Vol 1 2009; Crete by Feenstra et al; Stamps & Postal History of Fiume by Dehn (warped), Vaccari's postal rates of Italy 1862-1900; Albania & Epirus by Phipps; Robson Lowe Vol 1 GB & Europe; Cyprus 1353-1986 by Castle; Bulgaria by Sciaky; other countries covered incl Andorra, Malta, Italy, much on the former Yugoslavia, Lux, Lithuania & others; several have some warping due to past water damage but none are unusable; used to like new; ex-libris Sismondo | EST    | 350-450 | L (2) |
| 668 | FORGERIES Duplicate literature from the Sismondo reference library; several have some warping due to past water damage but all are still usable; Serrane Guide (not damaged), Fakes Forgeries Experts No. 2; Linn's Focus on Forgeries (like new); Album Weeds 1-8 3rd ed reprint; Spud Papers; Postal Forgeries of the World by Fletcher (warped); AIEP Handbook of Philatelic Expertising (warped); Madame Joseph Forged Postmarks; Fournier Album of Philatelic Forgeries by Ragatz; Etude sur les Faux Timbres d'Europe by Delmarcelle; Barefoot forgery guide #12 Port Colonies; Vade-Mechum du Specialiste-Expert, Europe (warped); others; ex-libris Sismondo  | EST    | 140-180 | L     |
| 669 | GERMAN STATES Literature: Thurn u. Taxis Frankaturen 1852-1867 by Naab (shrink wrapped); Altdeutschland 4th ed by Grobe; Dem Verein Braunschweiger Briefmarkensammler by Berger (1893); Heligoland Originals & Reprints by Gadsby; Helgoland Philatelie by Lemberger; Neues Handbook Heft 18 Mecklenburg-Schwerin; Krötzsch-Handbuch der Postfreimarkendkunde Part 4 Bergedorf & Part 12 Oldenburg (1894-96); Distinguishing Characteristics of Classic Stamps - Old German States by Schloss; most gently used, ex-libris Stupell  | EST    | 150-200 | L     |
| 670 | GERMANY Selection of MICHEL catalogs, not too old, not brand new; Deutschland 2009/10 w/ CD; Deutschland Spezial 2010 Band 1-2, 2012 Band 1, 2016 Band 1-2; Germany Specialized (English) 2009 Part 2, 2016 Part 1; Bildpostkarten und Motivganzsachen 2008; Zeppelin Specialized (English) 2003; Zeppelin und Flugpost 2017/18; gently used w/ some writing, ex-libris Stupell   | EST    | 100-140 | L     |
| 671 | GERMANY Literature on German AIRMAIL; German North Atlantic Catapult Flights 1st ed by Graue & Leder; Deutsche Lufthansa South Atlantic by Graue & Duggan; Pionieraketenpost und kosmische Post by Hopferwieser (rocket & space mail, in German, values in euro); Handbuch der Luftpostkunde (1930); From Lilienthal to Luft Hansa by Smart; SCADTA by Brandes; Berlin Airlift by Bruce-Bowling; several books by Haberer (catapult, South America, Do-X); other small publications or well-bound photocopies on postal rates, postmarks, catapults, etc.; gen VF to like new; ex-libris Stupell  | EST    | 300-400 | L     |
| 672 | GERMANY Publications by Martin Erler; Revenue catalog volumes 1-9 and 15, some are later editions, plus extras: Fiskalmarken von Preussen (1975), The Stamps of the NSDAP (1995), Fiskalmarken der Stadt Stuttgart (1983) and Revenues of Romania during German Occupation 1917-19 (photocopy); XF condition; ex-libris Stupell   | EST    | 140-180 | B     |
| 673 | GERMANY (82) Different volumes of Neue Schriftenreihe der Poststempelgilde "Rhein-Donau" e.V. (New series of publications from the Postmark Guild "Rhine-Danube") ranging from #1 to 187 (inventory included in web photos); lightly used to like new, useful for the postal historian; ex-libris Stupell   | EST WP | 200-300 | L     |
| 674 | GERMANY Box full of Poststempelgilde e.V. issues (Gildebriefe) from 1977-2022; fewer in early years but later issues complete; (121) total, much useful information on postmarks, covers & postal history; most are like new (in German); ex-libris Stupell   | EST    | 150-200 | L     |
| 675 | GERMANY Selection of INFLA Guidebooks, gently used to like new; incl no. 1-5, 7, 9-13, 16-25, 27-31, 33-36, 39-40, 42-44, 46, 48-50, 57, 63 (2nd ed) and 66-3; also unnumbered books on 50 Milliarden stamp and Gebührenstempel der Inflationszeit; a few are signed. Very useful information for the specialist (in German); ex-libris Stupell   | EST    | 180-220 | L     |
| 676 | GERMANY PERFINs Katalog der deutschen Firmenlochungen (1995), complete catalog of German commercial perfins, in (2) large 3-ring binders, retails online for €295; gently used; ex-libris Stupell   | EST    | 140-180 | L     |
| 677 | GERMANY Katalog der deutschen philatelistischen Gedenkblätter bis 1945; stack of loose pages w/ 3-hole punch, like new; most are sorted covering material 1913-45 but small amount of pages unsorted (needs collating); quite detailed, in German; ex-libris Stupell  | EST    | 140-180 | L     |
| 678 | GERMANY AMG Literature: Die AM-Post-Marken in Deutschland 1945/46 by Bockholdt et al (2000); Plattenfehler Katalog AM-Post Deutscher Druck (Schantl Verlag 1998); AM Post Plattenfehlerkatalog (all 3 printings) by Leising (2013); Die Amerikaner in Deutschland by Meschenmoser; copied publications by Herst and Klink; gently used to like new, ex-libris Stupell   | EST    | 100-140 | B     |
| 679 | GERMANY Group of exhibits, professionally copied & bound or published, related to Germany or WWII related topics; Hitler Youth - the Generations of Lost Innocence by Andrews; postal history from WWI Occupations, Century of German Ship Posts 1886-1986; Deutsche Feldpost of Rhodes; The Pneumatic Post of Berlin 1876-1939; Luftfeldpost 1942-1945; Internment Mail in Canada 1939-1946 by Luciuk; Croatian Postal Rates 1941-1945; With Weapons & Wits (WWII propaganda) by Rendell; Early Machine Postmarks of Germany by Miller; other German postal history; many do not have names; VF ex-libris Stupell  | EST    | 70-90   | L     |

| LOT | SUPPLIES & REFERENCE MATERIALS   |        | VALUE   |       |
|-----|--|--------|---------|-------|
| 680 | GERMANY Huge reference library for German philately, both general catalogs and handbooks on specific stamp issues, plus nice coffee table modern books on postal history and more; of note A Guide to the Philately of the Third Reich by Kolker; Germania Farbbuch by Jäschke; Deutsches Reich Ziffern im Queroval INFLA #75 (Oval Numeral issue); Abarten Katalog 1872-1945 (Philotax 2015/16); The German Handbook Vol 1-2 by Jensen; Die Notopfer und Wohnungsbaumarken 1948-1956 by Harlos; Borek catalogs on postal stationery; Plattenfehler Katalog 1872-1945 2nd ed (Schantl Verlag); The Third Reich Postal Ministry Official Philatelic Announcements; Dorfman catalog of Zusammendrucke; many others incl very old catalogs, later Borek, Minkus, Muller, booklets, mostly pre-WWII but some post-war Locals, DDR / Bezirk and early West Germany; wide variety, some used, others like new, most in-between; ex-libris Stupell  | EST    | 500-600 | L (3) |
| 681 | GERMANY Excellent reference library of German Postal History books, handbooks, studies; some select titles, Passing in Review Postal History 1945-1949 by Halle; The Postal History of the Nuremberg Rallies (bilingual) by Rawlings & Passmore; Klassische Berliner Postgeschichte by Kruschel; several Der Bote Stamp Day publications; Katalog der deutschen Sonderstempel by Bochmann; From the Reichspost to Allied Occupation: Third Reich Mail Processed after the German Capitulation in 1945 by Beede; From Hinrichsen to Krag: The Experimental & Early Machine Postmarks of Germany (1866-1906) by Miller; Number Postmarks of the German States by Malins; Der Erste Mai 1948 by Kiefer; Under Cover Addresses by Entwistle; Postal History by Stich; Falschstempel der Inflation (INFLA #13); Postkrieg 1948-70 by Burhop; Der Retour-Brief by Wolter; German Submarine Mail of WWI by Hennig; Berlin-Stempel by Kuphal; German Seepost Cancellations (Cockrill #46); The Berlin Rohrpost by Smart; and many many more; also several well-done bound photocopies of titles on ship post, Inflation era, postal cancellations and others; a few w/ minor wear, gen VF to like new; ex-libris Stupell | EST    | 600-800 | L (2) |
| 682 | GERMANY Private Post literature: Handbook of German Local Postage Stamps by Schmidt (Postilion reprint, in German); Michel catalog of Private Stamps; Katalog der Privatganzsachen Deutschland bis 1945 by Strahlendorff & Mette (2005); Die Deutschen Privatpost-Anstalten Parts I-IV (1979-97); gently used, ex-libris Stupell   | EST    | 150-250 | L     |
| 683 | GERMANY Selection of literature on the colonies: Neues Dr. Ey Handbuch on Officies & Colonies 3rd ed; Handbuch u. Katalog der deutschen Kolonial-Vorläufer by Steuer; S.M.S. Königsberg by Stock; The Postage Stamps & Cancellations of the Post Offices in German South West Africa by Friedemann; Dienstsiegel u. Feldpostkarten von Deutsch-Südwestafrika by Vogenbeck; Stempelbewertung der Deutschen Schutzgebiete u. Auslandspostämter by Isenburg et al; Handbuch der Kriegsgefangenenpost Tsingtau by Rüfer & Rungas (Heft 60); Die Post der Tsingtauer in japanischer Gefangenschaft by Seitz; more; gently used to like new, ex-libris Stupell   | EST    | 200-300 | L     |
| 684 | GERMANY Selection of literature on PLEBISCITES: Danzig Bewertung der Poststempel; Saar Staedel catalogs (3 diff), Katalog by End & Becker, FSA catalog (1971); Schleswig Handbuch #8 by Andersen, Varieties of the 1920 Schleswig Plebiscite Stamps by Neefus & Laylon, Collecting German Plebiscite Postal Cancellations Vol 1 by Neefus; Barefoot Forgery guide No. 17-18 Upper Silesia; Handbuch von Abstimmungsgebiet Oberschlesien by Ritter; gently used, ex-libris Stupell  | EST    | 140-180 | B     |
| 685 | GERMANY Literature on German Occupations & Related 1870s-1940s; Das Postwesen in Luxemburg (WWII) by Staar; Catalogue des Estampilles et Obliterations Allemandes (France/Belgium WWI) by Hubinont; Neues Handbuch Heft 13 Russia; Heft 41 Occupied France, Heft 47 Croatia, Heft 49 Tunis Palm Tree & Heft 50 Channel Islands; Nezavisna Drzava Hrvatska by Pavelic; Barefoot Forgery Guide #2 Alsace & Lorraine; The St. Nazaire Pocket by Stuckey; Militär u. Philatelie Die Tiroler Front von 1915-1917 by Riedel; Deutsche Feldpost in Nordskandinavien 1940-1945 by Kardel; Tysk Marinefeltpost i Danmark 2nd ed by Larsen, more incl occupied Poland, France, Zara, Finland; gently used to like new, ex-libris Stupell   | EST    | 250-350 | L     |
| 686 | GERMANY Scarce self-published 1998 2-vol work "Schwarze Post" by Wolfgang Baldus (in German); subtitled "A philatelic documentation of postage stamps, postcards and field post letters used in covert wartime propaganda" covering not only WWII but other conflicts through the Cold War, much related to Germany but other countries as well; A seldom-offered publication w/ a wealth of information on the famous propaganda forgeries; online it's available at Abe for \$900+; XF cond like new; ex-libris Stupell  | EST WP | 600-800 | B     |
| 687 | GERMANY Valuable literature regarding WWII Propaganda stamps from both sides; OSS Hitler Stamps by Baldus; Unternehmen Wasserwelle & Supplement by Praetzs (propaganda stamps for England); The Frank Stamp by Baldus & Schweizer; German Propaganda Parodies against Great Britain by Baldus; The Legion of French Volunteers by Reader; The Azad Hind & Chalo Delhi by Freeston (signed); Gezähnte Kriegspropaganda by Hosang; Forged Stamps of Two World Wars by Williams; Postkrieg 1948-1975 by Burhop; Gli Stranieri Volontari by Mazzucchetti & Giannetto; some difficult to find, gently used to like new, ex-libris Stupell   | EST WP | 200-300 | L     |
| 688 | GERMANY Excellent reference library of German Propaganda postcards; Postcards of Hitler's Germany Vol 1-3 by Bender; German Military Postcards 1914-1945 by Panettiere Vol 1-2; Germany Propaganda and Picture Postcards of the Third Reich by Gogolinski (Vol 1-4 incl both parts of Vol I); Propaganda Postkarten Vol 1-2 by Catella (in French); 1933-1945 Le Cartoline delle Forze Armate Tedesche by Mesturini & Fossati; Propagandapostkarten II by Lebeck & Schütte; useful publications, gently used to like new, ex-libris Stupell  | EST WP | 250-350 | L     |

| LOT | SUPPLIES & REFERENCE MATERIALS  | VALUE          |       |
|-----|---|----------------|-------|
| 689 | GERMANY Literature on Ephemera, Labels and the like (mostly German related); Bildpostkarten Katalog 1933-1945 by Bernhard; Telegraphie des Deutschen Reichs 1848-1945 by zu Eissen; V1 Rocket Propaganda Leaflets by Auckland; Postcards Produced by the Soviets for Aerial Dissemination in WWII by Kirchner; Poster Stamps on German Aviation (Aircraft, Zeppelins) by Kiddle; Ludwig Hohlwein Poster Stamps by Kiddle; Katalog der deutschvölkischen Bundesmarken bis 1914 by Schönweiss; For God, Kaiser & Fatherland (WWI Cinderellas) by Jackson; Encyclopedia of Ephemera (not German) by Rickards; The Postcards of Alphonse Mucha by Bowers & Martin; others on various labels; gently used, ex-libris Stupell   | EST WP 200-300 | L     |
| 690 | GERMANY "Die deutsche Feldpostübersicht 1939-1945" by Norbert Kannapin, 3-vol hard cover reference work listing the German Feldpost numbers in use during WWII; a valuable resource, XF condition; ex-libris Stupell  | EST WP 250-350 | B     |
| 691 | GERMANY Useful work by Georg Tessin "Verbände und Truppen der deutschen Wehrmacht und Waffen-SS im Zweiten Weltkrieg 1939-1945" incl Vol 1 Introduction, Vols 2-13 which cover complete listings of Army numbers 1-13,400; also Vol 14 with Army & Air force names and anti-aircraft divisions; (lacks later Vols 15-17); some minor cover wear, gen VF ex-libris Stupell   | EST 350-450    | L     |
| 692 | GERMANY FELDPPOST Literature; Die deutsche Feldpost im Ersten Weltkrieg by Anderson et al (2000); Deutsche Feldpost 1939-1945 by Hoffmann-Giesecke w/ photos; Michel Feldpost catalog (1991); Die Deutsche Päckchenfeldpost by Wimmer; Stationery Fieldpost Offices 1939-1945 by Painter; Neues Handbuch Heft 48 Insepost; Wehrpass by Stewart; Project Himmelblau (listing of Feldpost numbers); Die deutsche Feldpost by Hinrichsen; Die Feldpostnummern der Kriegsmarine 1939-1945 by Kannapin; Geschichte der Deutschen Feldpost by Oberleitner; Waffen-SS Feldpost Numbers & Order of Battle by Lewis; Die Deutschen Feldpoststempel 1914-1918 by Meister (1920) and many others incl occupied Romania WWI, more lists of various Feldpost numbers, nice photocopied material and more; gently used to like new, ex-libris Stupell | EST 400-500    | L (2) |
| 693 | GERMANY Well-known reference book series on air drop leaflets during WWII by Klaus Kirchner, "Flugblatt-Propaganda im 2. Weltkrieg" Vol 1-8 which covers England, USSR, Germany, France & USA; seldom offered as full set, mostly like new; ex-libris Stupell   | EST WP 400-500 | L     |
| 694 | GERMANY Collection of annual publications by the Berlin Philatelic Club of 1888 (Jahresband); 1996-99 parts 1-2, 2000 part 1, 2001 parts 1-2, 2003-13, 2015-20; also Festschrift 1978, 1988 & 2013; like new, some still shrink wrapped; ex-libris Stupell  | EST 100-150    | L     |
| 695 | GERMANY Journal "German Postal Specialist" 1950-2024 filling (8) medium ctns; appears fairly complete, in GPS' red hard cover albums; lacks album for 2004, extra pile of loose journals does incl some from 2004, indexes and a supply of extra metal rods used for these albums; ex-libris Stupell  | EST 140-180    | L (8) |
| 696 | GERMANY Third Reich Study Group Bulletin, issues #1 // 184 1963-2012 appears fairly complete, to 2002 hole punched in (4) binders, more recent are loose; some bends from storage; ex-libris Stupell  | EST 80-100     | L     |
| 697 | GERMANY "Vorläufer" Journal of the German Colonies Collectors Group, many issues 1981-2011 w/ some missing, esp post-2005; loose, VF; ex-libris Stupell   | EST 70-90      | L     |
| 698 | GERMANY "Germania" Magazine of the Germany & Colonies Philatelic Society, mostly complete 1964-2021; a few years are bound, most are loose, couple supplements incl The Germania Color Book (English translation); a couple w/ light damage, gen VF ex-libris Stupell   | EST 80-100     | L (3) |
| 699 | GERMANY Assortment of philatelic journals, many are German-related; for the most part in fairly complete runs for years given Civil Censorship Study Group Bulletin 2005-12; GPS Post-War Local Study Group Bulletin 1968-82; Stadtpost Collectors Group 1982-2000; War Cover Club Bulletin 1972-89; many other titles noted in smaller quantities, also w/ an emphasis on Germany or WWII; The Philatelic Exhibitor, Spec Sheet (Germany Building Series), groups on WWII Poland & Bohemia, seals & labels and more; primitive printed bulletins to glossy journals; F-VF ex-libris Stupell  | EST 100-150    | L (2) |
| 700 | GERMANY A meticulous archive of Germany & Related references formed over decades by Keith Stupell, housed in file folders, large amount sorted by topic A-Z w/ additional folders or non-German topics not sorted; material incl clippings, articles, journals, quality photocopies of reference material and exhibits; extra material incl national & international stamp show programs, GPS material, auction catalogs & price lists; topics range from AMG, airmail, automation, Bohemia & Moravia, censorship, camps, Feldpost, occupations, POW, propaganda and more; most in English, some in German; ex-libris Stupell   | EST 100-140    | L (9) |
| 701 | GREAT BRITAIN The Royal Philatelic Collection (1952 1st ed), large folio in red Morocco binding, gilt Royal Arms, frontispiece portraits of Kings George V & VI, text on history of the Royal Collection illustrated w/ plates, some in color; minor loosening of first several pgs from binding (not detached) o/w in excellent cond, w/ original damaged slipcase, ex-libris Sismondo   | EST WP 200-300 | L     |
| 702 | MIDDLE EAST Several interesting titles on philatelic of the Middle East; Persiphila Qajar period by Sadri (2002); Doar Ivri Issue of Israel by Rothman & Tsachor; Standard Catalog of the Postage Stamps of Yemen & South Arabia by Chambliss; Specialized Postage Stamp Catalog of Turkey (Burak Pul Evi); Revenues of the Ottoman Empire & Republic of Turkey by McDonald; Philatelic History of the Arab Kingdom of Syria by Kaczmarczyk & Unwin; The Sultanate of Nejd a Philatelic Manual by Riachi; Free French Censorship in the Levant by Robertson (1990); The Postal Issues of Syria, Lebanon & the Alaouites 1919-1945 / Philatelic History of the Arab Kingdom of Syria, both by Kaczmarczyk; gently used to like new; ex-libris Sismondo   | EST 140-180    | L     |

| LOT | SUPPLIES & REFERENCE MATERIALS  |        | VALUE   |       |
|-----|---|--------|---------|-------|
| 703 | NEW ZEALAND Updated 2-vol Campbell Paterson Specialised Catalogue of NZ Stamps; one volume definitives (Sections A-PE), other has commems, BOB, Ross & others (Sections S1-Z, RD); pages complete up to the July 2025 Revisions so quite useful & up-to-date; VF  | EST    | 250-300 | B     |
| 704 | NORWAY Interesting literature on Norway during WWII; Norwegian Exile Mail 1940-1945 by Sanne; Deutsches Dienstpostamt Oslo 1942-1945 by Bunaes; (3) diff small yellow cover publications on prisoner mail by War & Philabooks Ltd; (5) diff large green cover publications by same group, on German POWs in Norway both WWI and WWII, "Flygeblad over Norge", German Military Units & Field Post Numbers in Norway (trilingual) and 2nd ed., Tysk Feltpost i Sor-Norge by Larsson-Fedde; gently used to like new, ex-libris Stupell   | EST WP | 200-300 | L     |
| 705 | POLAND Literature incl couple older Polish stamp catalogs, Poland Occupied in WWII by Superson; Groszy Overprints by Kolakowski; German Occupied Poland by Harper; The Widow & the Postman, Woldenberf Ofilag; Poststempelgilde Vol 183 German postmarks in Poland during WWI by Dobiak; The Postal History of the Polish Field Post Offices in the Holy Land 1940-1947 by Kucharski; also a series of Handbooks for ArGe Generalgouvernement 1939-1945 e.V. Nr. 52, 55E, 58E, 60E, 75, 80a, 80b, 87 and 88, all labeled Morgana Edition and most are still wrapped in plastic, mixture of German, English or bilingual; XF to like new; ex-libris Stupell  | EST WP | 250-350 | B     |
| 706 | POSTCARD Literature: Till the Boys Come Home (PPC of WWI) by Holt; I'll be Seeing You (PPC of WWII) by Holt; Military Postcards 1870-1945 by Smith (Germany); Propaganda Postcards of WWII by Menchine; Picture Postcards by Klamkin; Lindner postcard catalog 1986 (in German); Military Postcards of the Third Reich by Capparelli; a German postcard auction catalog by Kolpinghaus 1980; several color books on Italian WWII era postcards; more; gen like new, ex-libris Stupell   | EST    | 150-250 | L     |
| 707 | PRISONERS OF WAR / CAMP Mail - Valuable group of literature on this well-researched topic; Islanders Deported Parts 1&2 (Channel Islands); Stich's Postal History on European and Pacific Theatres; Handbuch der Kriegsgefangenenpost Tsingtau; A Postal History of the Ruhleben POW Camp 1914-1918 by Bachenheimer; Postal History of American POWs WWII, Korea, Vietnam; Italian POWs & Internees in Africa by Migliavacca; POW in British Hands during WWI by Mark; Letzte Post der Kriegsgefangenen des Zweiten Weltkrieges by Boddenberg; Detained, Interned, Incarcerated, US Enemy Noncombatant Mail in WWII by Fiset; Gli Internati Militari Italiani nei Campi Tedeschi 1943-1945 by Giannoccolo; Polish POW Posts by Bykowski; Death's Railroad by Herman; Deutsche Kriegsgefangenen- und Internierten-einrichtungen 1939-1945, Band I & II by Mattiello & Vogt; Kriegsgefangenenpost USA 1942 bis 1946 by Boddenberg; also similar Ostarbeiter Mail in WWII by Werbizky and Foreign Workers & Their Mail in Wartime Germany by Townshend; gently used to like new, ex-libris Stupell | EST    | 300-400 | L     |
| 708 | SOUTH ATLANTIC Islands publications incl Ascension Island's Post Office in the 2nd Half of 19th Cent by Beale; St. Helena & Ascension Supplements Nos. 6 and 33-39; US Consular Mail from St. Helena by Mueller; The Falkland Islands 1891 Provisionals by Barton; St. Helena Postal History & Stamps by Hibbert; several copies of collections or publications on Tristan da Cunha, "Partridge" collection auction catalog; 20th & 30th Anniversary anthologies of the St. Helena, Ascension, and Tristan da Cunha Philatelic Society; stack of journals South Atlantic Chronicle 1998-2014 most but not complete, British West Africa Study Circle papers, more; gen like new, ex-libris Sismondo   | EST    | 125-150 | L     |
| 709 | SPAIN Philatelic literature, incl EDIFIL Specialized Catalog 1996 3-vol hard cover edition, EDIFIL Specialized Vol 1 1850-1900 (2014); Manual de la Filatelia Espanola by Schier; Spain Revenues by Barata; El 6 Cuartos Negro de 1850 by Guinovart; Tarifas Postales Espanolas 19th Century by Celles; postal stationery catalogs by Fontova et al (c. 1982) & Laiz (1993); several editions of Academus journal; 150 Anos de Sellos Correos y Filatelia 1850-2000 by Aranaz & Alemany, signed; College Stamps of Spain by Barata; Carlist issues by Beckton (English) and Vervisch (French); Censormarks of Spain by Heller; many titles are only in Spanish; gently used to like new, ex-libris Sismondo   | EST    | 175-225 | L     |
| 710 | THAILAND & SIAM Philatelic literature: catalogs incl bound photocopy of the 1920 catalog by May et al, (2) diff 1994 Thai produced catalogs; Frajola's 1980 & Ostlie's 1994 revised edition (water damage but usable); several auction catalogs incl Indhusophon & Eurtivong collections; Early Cancellations of Siam by Gmaehle; Revenue stamps by Iber (1993) and Collins (1979); A Study of Thai Mail 1836-1943 by Rattakul; The Postal Stationery of Siam 1883-1935 by Linnemann; several issues of journal "Thai Philately" ranging between 1986-2000; gently used to like new, ex-libris Sismondo   | EST    | 140-180 | L     |
| 711 | TIBET Several titles on this popular collecting area: The Postal History of Tibet by Waterfall (1981 ed.); Tibet First Series 1912 Plating Notebook by Bibbins (warped from past humidity not damaged); Tibet Third Series 1933-60 Plating Study by Bibbins & Flack; The Postal Markings of Tibet by Hellrigl (1996, also warped); ex-libris Sismondo   | EST    | 80-100  | L     |
| 712 | UNITED STATES literature from the Sismondo reference library; many standard Classic works such as Brookman's 19th Cent I-III; Johl's 20th Century Vol 1, 3-4; American Air Mail Catalogue 5th ed. Vol 1-5; The Expert's Book; 1847 Issue Cover Census; American Illustrated Cover Catalog; US Cancellations 1845-1869 by Skinner/Eno; New Dietz CSA Catalog (1986); several others; a couple w/ light warping from past humidity damage but still useable, some dup, used to gently used; ex-libris Sismondo  | EST    | 150-200 | L (2) |
| 713 | UNITED STATES Accum much US literature incl (17) volumes of Planty & (7) volumes of Mellone for FDC both 1920s to 1960s also Brookman's Black Heritage, Pillar's NY postmaster provisional, Milgram's Presidential Campaign envelopes, American stampless cvr volumes II & III plus (4) volumes of China incl Red Revenue & Beckman's Large Dragons, gen F-VF   | EST    | 100-150 | L     |

| LOT                   | SUPPLIES & REFERENCE MATERIALS  |        | VALUE   |       |
|-----------------------|---|--------|---------|-------|
| 714                   | UNITED STATES Various literature; Price Guide to US APO Cancels of WWII by Forte & Helbock; Bush's AMG Handbook incl Trieste revenues; Tips on Types Washington-Franklins by Dick; Roosevelt DeGaulle and the Posts by Giangreco; United States Patriotic Covers of WWII by Sherman; US International Postal Rates 1872-1996 by Wawrukiewicz & Beecher; The Event Cachets of WWII Vol 1 & 2 by Piscina; Guthrie's Catalog of WWII Cartoon Patriotic Envelopes; more; gently used to like new, ex-libris Stupell   | EST    | 100-150 | L     |
| 715                   | Complete set of the New International Encyclopedia of Stamps, (6) volumes in red binders, ea w/ (14) issues inside; produced by IPC Magazines Ltd. in London 1970-71, edited by James Mackay of the British Museum; some dust, o/w VF   | EST    | 75-90   | L     |
| 716                   | Several titles on non-postage stamps; Telegraph & Telephone Stamps of the World by Hiscocks; Les Timbres de Fantaisie by Vervisch (warped from humidity); The Alnis Guide #6 (Albania Revenues), 10 (SW Africa) and 13 (Bahrain); Les Timbres de Fantaisie by Chapier, 1936 ed & 1963 Vol 1; Local Post Issues by Rowcroft (mostly GB islands); gently used, ex-libris Sismondo   | EST    | 80-110  | B     |
| 717                   | Volumes from popular reference series: PF's Opinions parts 2-5; Billig's Handbooks #2 (1st ed) 18-21, 34-35; The Congress Book 1977-78, 1988, 1990-91, 1993-96, 1998-2000, 2003-06, 2010; The United States Specialist journal, hard bound volumes 1989-92, 2000, 2005; gently used to most like new  | EST    | 80-100  | L (2) |
| 718                   | The Stamp Specialist (20) diff books & (1) extra, appears cplt, rough binding on first (4) books; some light toning; (4) volumes of US Postage Stamps of 20th Century w/ volumes 1 & 4 signed by Max Johl, some toning spots; (11) vintage Scott catalogs incl 1898, 1903, 1906, 1909, 1910, 1914, 1917, 1919 (2), 1926, 1928; (6) vintage Stanley Gibbons catalogs incl Part I 1906-07, 1912-13 (2), 1914-15, 1919, Part II 1914; also 1914 Yvert & Tellier catalog  | EST WP | 80-100  | L (2) |
| 719                   | Congress Books: 1943, 1965, 1973-79, 1980-89, 1990-99, 2000, 2003-04, 2006, 2009 & 2015; also 1987 Index; most XF to new; ex-libris Sismondo  | EST    | 100-140 | L     |
| 720                   | Assortment WW philatelic literature, catalogs & handbooks, dup from past lots from the Sismondo reference library; noted EDIFIL Spain 2015; Fiji Stamps & Postal History 1870-75 by Rodger & Duberal; British Solomon Islands by Gisburn; Siberia Postmarks by Robinson; The Cayman Islands by Aguilar & Saunders and another by Giraldi & McCann; St. Vincent by Pierce et al; Ethiopia by Sciaky (Tewodros to Menelik & Haile Selassie); Andorra by Jacques; Emisiones Postales Dominicanas 1865-1965 by Mueses; others on British & Latin America; gently used to like new, ex-libris Sismondo   | EST    | 140-180 | L     |
| 721                   | Assortment of Billig's Handbooks; Older forgery handbooks in German incl Lieferung No. 2-7, 10-19, 40 and Roman States; Philatelic Handbook (in English) Vol 1 (2nd & 3rd eds), 2 (1st & 2nd eds), 5-9, 11, 15, 17-19, 22, 27-28, 31; also Handbook on Postmarks vol 11 (Allied Forces in GB); overall gently used; ex-libris Stupell   | EST    | 140-180 | L     |
| 722                   | Literature on general philately, incl titles on forgeries, postal history, introduction to philately, etc.; several Billig's Handbooks (1, 8, 22); American Air Mail Catalogue 6th ed. Vol 1-3; Album Weeds Vol 3; Forgeries & Fakes by Sefi (modern bound copy), Philately Printing Methods by Brett; War Dates 1911-1950 & Day by Day both by Van Dam; The Collector's Guide to Ultraviolet Philately (1974); The Stamp Atlas by Rossiter & Flower; The Fournier Album of Philatelic Forgeries by Ragatz; more; gently used to like new, ex-libris Stupell  | EST    | 140-180 | L     |
| 723                   | Remainders & Duplicates from the Sismondo reference library, mostly on general philately or from series; Billig's Handbooks (14) diff #3 // 40; Encyclopedia of Rare & Famous Stamps by L.N. Williams Parts 1 & 2; From the Winged Heels of Mercury by Seron; Sloane's Column, Out-Foxing the Fakers, UPU Specimen Stamps by Bendon; Linn's Philatelic Gems, Cinderella Stamps by Williams, Color in Philately by White incl plates, much more; gently used to like new; ex-libris Sismondo   | EST    | 150-250 | L (3) |
| 724                   | Literature on Propaganda & Military themes, mostly WWII; Selling the War Art & Propaganda in WWII by Zeman; The First World War in Posters by Darracott; Reproduction Nazi Insignia by Stockton & Charlton; Film in the Third Reich by Hull; Propaganda: the Art of Persuasion: WWII by Rhodes; several auction catalogs for Ziegel Stamps; The Paper Trail: WWII in Holland & its Colonies as seen through Mail & Documents by Adema; German Radio Propaganda by Kris & Speier; Leaders and Personalities of the Third Reich by Hamilton (examples of genuine autographs!); Behind Enemy Lines WWII Allied/ Axis Propaganda by Boehm; German Aerial Propaganda Leaflets in Italy by Auckland; The Fine Art of Propaganda by Lee (Father Coughlin's Speeches); more; gently used to like new; ex-libris Stupell | EST    | 150-200 | L     |
| 725                   | Old Dealer Stash of literature; best is Higgins & Gage, likely complete or nearly so, in (10) black official binders & several supplement packs in envs; also Mellone's First Cachets in (3) large 3-ring binders, Vol 1-6 1920s-2005 plus alphabetic reference; other lit on airmail, US postal cancellations, Roman States Forgeries and Waterfowl stamps; some like new (Mellone), others used   | EST    | 250-350 | L (2) |
| 726                   | Philatelic library duplicates & remainders, some eclectic titles; of note, Billig's Handbook on Forgeries Old German States; Czech and German philatelic dictionaries; The Postal History of Austria, German handbook #50 for Channel Islands occupation; Bohemia/Moravia/Slovakia a handbook; Deutsche Feldpost by Hoffmann-Giesecke; History of the British Army Postal Service Vol III by Proud; Erler's handbook on NSDAP labels; and many other titles on German philately or postal history incl censorship, Norwegian & American POWs, Berlin, Luxembourg cancels, Glider Mail and more; gently used to like new; ex-libris Stupell  | EST    | 250-350 | L     |
| <b>Scott Catalogs</b> |   |        |         |       |
| 727                   | Accum old Scott Catalogs, would look great on your spare library shelf; (40) volumes from 1895 // 1949 in typical conditions; ex-libris Stupell   | EST    | 60-80   | L (3) |

| LOT                           | SUPPLIES & REFERENCE MATERIALS   | VALUE                |
|-------------------------------|--|----------------------|
| <b>Supplies</b>               |  |                      |
| 728                           | Accum incl (13) unused pack Prinz pre-folded hinges (100s) of used Vario, Lindner & other vinyl stock pgs, a Safe Perf-tronic perf machine, Minkus new Neth & Colonies album pgs, a 2022 Scott Classic Catalog, Puerto Rican Revenue catalog, other odds & ends, gen F-VF  | EST 75-100 L         |
| 729                           | Estate Accum supplies, primarily Showgard mounts, most in full packs from small strips to full page size, some loose, also tongs, watermark trays, corner mounts & hinges  | EST 80-100 L         |
| 730                           | Accum dozens unused or nearly new stkbks, binders, sheet files, etc from Lighthouse, G & K, Elephant, Showgard, etc, also dozens of mainly unopened packs of Showgard mounts, gen F-VF   | EST 100-150 L (3)    |
| 731                           | Stockbooks & Sheet files Accum of (15) Lighthouse type stkbks, (12) w/ white pgs & (3) w/ black pgs, (2) sheet files, (2) are black pgs in (2) binders, light used to like new   | EST 150-250 L        |
| 732                           | Accum diff types of supplies incl abt (100) manila, Vario, Hagner stkpgs, abt (20+) 4-pocket black cvr pgs, (19) PBK files, (5) empty 3-ring binders, (6) sheet files, SAFE cover album, (3) green Scott binders, empty Scott Vatican City album, hinges, glassines, a few mounts, magnifying glass & much more; useful items          | EST 150-250 L (3)    |
| 733                           | Accum (16) empty counterbook binders incl (8) large binders & (8) small binders, also incl abt (50+) large counterbook pgs; useful items   | EST 150-250 L        |
| 734                           | Accum incl (10) stkbks, (4) cover binders, (1) sheet binder, binder w/ abt (150) S/S size sales pgs, abt (500) 4½ x 6 black stock cards, few empty binders & stkpgs, etc; gen like new   | EST WP 200-300 L (2) |
| 735                           | Accum incl stereoscope (Carlson 30x), USB microscope (VITNY UM02), hinges incl partial packs of folded & unfolded Dennison, glassines, cover sleeves, stock cards etc; unused or gently used   | EST 200-300 L (2)    |
| 736                           | Mounts Showgard & Scott in various sizes pre-cut and strips filling abt (2/3) of large box   | EST 200-300 L        |
| <b>COUNTRIES OF THE WORLD</b> |  |                      |
| <b>ABU DHABI</b>              |  |                      |
| 737                           | Unused Collection (46) diff in mounts on Scott pgs incl #1-14, 38-55, 56-63, 68-73, gen F-VF LH  | CV 425.00 LE         |
| <b>ADEN</b>                   |  |                      |
| 738                           | Mostly Unused Collection abt (150) on Scott pgs incl Used: #10 & Unused: 1-9, 16-26, 30-31, 61A, Aden Kathiri 1-41, Aden Quaiti 1-40, 52 & others, gen F-VF H  | CV WP 710.00 LE      |
| <b>AITUTAKI</b>               |  |                      |
| 739                           | Unused Collection (100s) 1975-98 in mounts on Minkus pgs incl #293-311, 322-41, 414-27, 446-488, 489-502, 510-11 sheets, O17-33, O34-40 & others, many nice topicals, gen F-VF NH  | EST 100-150 LE       |
| <b>ALBANIA</b>                |  |                      |
| 740                           | Collection (100s) */O 1913-38 on Scott pgs incl Used: #6, 17-35, 62-68, 164, 289 & Unused: 91-93, 96-97, 98, 111-12, 171-77, 197-207, 280, 281-88, 289, C1-18, J6-9 & others, gen F-VF H   | EST WP 125-175 LE    |
| <b>ANGOLA</b>                 |  |                      |
| 741                           | Collection (100s) */O on Scott pgs 1870-1970 incl Used: #12-15, 274-91, 315-18 & Unused: 2, 10-11, 16-17, 325-26, 362-81, 491-508, C26-35 & others, cond varies gen F-VF H   | EST 75-100 LE        |
| 742                           | Collection (100s) */O 1870-1981 on computer pgs in a binder incl Unused: #2, 11-12, 55, 80-81, 113-15, 159F, 315-18, 513-41 & Used: 6-9, 15, 19-22, 35, 274-91, 292-94, 334-354 & others incl BOB, mixed cond to F-VF H  | EST WP 150-200 A     |
| 743                           | Collection (100s) */O 1870-1974 hinged on moderately to well filled homemade pgs in a binder incl Unused: #12, 15, 16, 64, 72, 80, 81, 103-12, 113-15, 159G, 184-207, 260, 293, 325-26, 395-406, 419-32B, C1-9 & much more; few flts but gen F-VF H  | EST WP 200-300 A     |
| <b>AUSTRALIA</b>              |  |                      |
| 744                           | Lovely Unused Collection apx (1700) diff in mounts in a Scott album, abt 98% cplt for the decimal period 1966-2002 incl #394-417, 434-39, 446a-53a, 477-48a, 508, 554-79, 1132-35, 1535a-d & others, gen F-VF NH owner's CV (NV)   | APX CV 2,650.00 A    |
| 745                           | Accum 1913-40 (74) */O on album page w/ dup, owner IDed & CV (NV) incl Unused: #22, 25, 28, 30, 31, 37, 111-12, 144, 149, 157-58, 159-61, 163-65, 184-87 & Used: #4, 5, 6, 7, 8, 9, 11, 13, 18, 32, 33, 148 & others, all appear VF+ Owner's CV \$1,497 (NV)   | EST WP 150-250 LE    |
| 746                           | Collection (100s) */O to 1986 in Scott album incl Used: abt (70) Roos & KGV to 5sh, #218-21, NSW 2 vertical crease, 85, S Australia 129, Victoria 16 pair & Unused: 178-79, C4, J11, AAT L8-18, W Australia 67-68, modest Dependencies (Christmas Is, etc); some in wrong spaces, earlies in typical cond, later few flts but gen F-VF | EST WP 250-300 A     |
| 747                           | & STATES Used Collection abt (1000+) 19/20th Cent hinged on Scott pgs to 1986 & homemade pgs to 1990s incl some states, BOB & AAT; near cplt 1913-86; owner's CV \$2,310 (NV); gen F-VF  | EST WP 300-400 LE    |
| <b>AUSTRIA</b>                |  |                      |
| 748                           | B112-B117 ** VF NH, Deliverance of Vienna  | CV WP 350.00         |
| 749                           | Unissued Airmail 7k on 10k red brown, footnoted in Scott, light corner bend UR, fresh NH VF (Michel IIA €2100)   | CV WP 1,600.00       |

| LOT                    | COUNTRIES OF THE WORLD   | VALUE            |        |
|------------------------|--|------------------|--------|
| 750                    | Italian Occupation of Trieste, unissued Austrian Coat of Arms 90h lake w/ black "Regno d'Italia / Venezia Giulia / 3. XI. 18." Ovpt; only one sheet of (50) was overprinted, this is position 20, per 1954 Guglielmo Oliva Cert; signed in pencil, NH, Cert states fault-free but since 1954 there appeared an UR corner crease; F-VF, footnoted in Scott (Sassone 17A €26000)                 | CV WP 8,000.00   | HWC-SE |
| 751                    | N33-N45, N47 O F-VF Italian Occupation of Trentino, overprinted 3h-80h & 1kr on hand-back cover, tied by 29 Dec 1918 Povo cds; Ovpts & cancels genuine per 1963 PF Cert; CV is for used stamps   | CV WP 1,019.00   | SE     |
| 752                    | Accum (1000s) Unused NH, post office fresh w/ very high FV & CV, sgls, cplt sets, S/S, bklt, few dup, nice variety, VF   | EST WP 150-250   | B      |
| 753                    | Unused Collection (100s) 1998-2007 on Vario type pgs in a binder incl #1952-53, 1966, 2019, 2060, 2060c, B370a, B371-74, B378-81 & other S/S many Euro denominated, gen F-VF NH  | EST WP 150-200   | A      |
| 754                    | Accum (100s) */O 19/20th Cent w/ dup in (2) stkbks incl Unused: #499, 538, 552, 556, B50-56, B270-71, B245-51, C1-3 & other BOB, also used 12 (3), 13 (4), 17, B50-56, Lombardy Venetia 3, 6(6), 8, 21 & others, also some cvrs & FDC, mixed cond few flts to F-VF H/NH  | EST WP 200-300   | L      |
| 755                    | REVENUES Attractive Collection all used (100s) 1854-1976 w/ dup in a Lighthouse album, well written up & IDed (in German) incl many of the delicate ("Leaf Print" designs 1854-70), subsequent Franz Josef types to 1910 on wmk & fugitive paper w/ values to 20fl & the later various Eagle types, gen F-VF   | EST WP 200-300   | A      |
| 756                    | Collection (100s) */O 1922-98 in a Scott album incl Used: #378 & Unused: 403-04, 1710, B77-80, B99, B142-55, B260-62, B264-67, B273-277, J232-59 & a good range of post-1955 commems & semi-postal, gen F-VF H   | EST WP 200-250   | A      |
| 757                    | Collection (100s) */O 19th/21st Cent on pgs incl Used: #46, 85 & Unused: 64-65, 199, 496-99, 500-15, 599-603, B50-56, B57-65, B156-64, B245-59, B264-67, C1-3 & over €135 face, gen F-VF H/NH  | EST WP 200-300   | LE     |
| 758                    | Collection (100s) */O 1850-1975 in a Scott album incl Used: #3-5, 7-8, 12-15, 33, 46, 303-353, 378, C29-31 & Unused: 196-99, 390-404, 496-99, 500-15, B77-80, B252-59, C1-3, C4-11, C56, C60 & others, cond varies gen F-VF H/NH   | EST WP 200-250   | A      |
| 759                    | Collection (100s) */O on Minkus pgs incl Used: #2c, 6, 27-33, 127, C59, N29, Offices in Turkey 2-7, Lombardy-Venetia 9; Unused: 33, 599-603, B260-63 NH, B264-67 NH, B273-76; 19th Cent typical cond, 20th few flts but gen F-VF, owner's CV \$4,752 (NV)  | EST WP 400-500   | LE     |
| 760                    | Collection (1000s) */O parallel for regs & commems only to 1954 & unused 1955-92 w/ some later, all in a Scott album incl Used: #1-5, 6-11, 6b, 17-21, 27-33, 46 (2), 40-85, 110-27, 164-67, 371 & Unused: 32-33, 40, 57-61, 62-65, 84, 86b-105b, 110-24, 128-41, 145-63, 167, 250-87, 303-24, 326-53, 354-73, 378-79, 405-27, 428-30, 496-515, 520-56, 557-611 & others, gen F-VF H/NH        | EST WP 500-600   | A      |
| 761                    | Collection (100s) */O sometimes parallel to abt 1990 in a Scott album incl Unused: B50-70, B52a, B77-92, B93-105, B118-41, B245-79, C1-31, C32-40, C54-67, M1-21 M22-48 & Used: B1-49, B270, C12-31, J132-58, Lombardy Venetia 8-11, 13-15, Bosnia 30-45, 104 & Unused: 30-45, 46-64, 105-22 & others incl Offices, Occupations of Serbia, Italy & Dalmatia, cond varies but gen F-VF H/few NH | EST WP 800-1,000 | A      |
| <b>AUSTRIA-OFFICES</b> |  |                  |        |
| 762                    | Offices in Turkey Collection (100s) parallel */O w/ dup & paper & perf varieties also cancels incl Unused: #1-2, 5-7, 7C-71, 8-13, 20-25, 28, 30, 32-36, 46-54, J1-5, J6-14 & Used: 1-7, 13, 20-25, 28, 30-31, 32-38, 39-54, J1-5, J13a, J14 & others incl Offices in Crete, cond varies gen F-VF H  | EST WP 150-200   | LE     |
| <b>AZORES</b>          |  |                  |        |
| 763                    | Collection (100s) */O on Scott pgs incl Used: #8, 100 & Unused: 58, 98, 114-25, 126-39, 170-71, 238-57, 272-83, 284-99, Q1-17 & others, gen F-VF H   | EST WP 100-125   | LE     |
| <b>BAHAMAS</b>         |  |                  |        |
| 764                    | Collection (100s) */O sometimes parallel 1863-1967 on Scott pgs incl Unused: #12, 13, 16, 27-31, 27a, 28a, 33-36, 37-42, 44-48, 65-69, 70-83, 90-91, 100-13, 116-29, 132-45, 158-73, 185-200, 204-18, 230-60, MR1-14 & Used: 11, 13, 14, 18, 20-25, 40-41, 55, 82, 205-18, MR1-4 & others, gen F-VF H  | EST WP 500-600   | LE     |
| <b>BAHRAIN</b>         |  |                  |        |
| 765                    | Mostly Unused (hinged) Collection on homemade pgs, 1933-57, gen F-VF   | EST WP 200-250   | LE     |
| <b>BARBADOS</b>        |  |                  |        |
| 766                    | Mostly Unused Collection 1933-64 w/ some parallel used on Scott pgs incl Unused: #7-13, 15-17, 38-51, 52-61A, 62-63, 72-80, 95-97 (2) & others, gen F-VF H/NH  | CV WP 670.00     | LE     |
| 767                    | Dealer Stock on 102 cards w/ many better items owner IDed & (CV), incl over (60+) */O, all classic items, Unused: 5a, 6, 24, 43 signed, 60 (2) & Used: #1, 1a, 2, 4, 6, 6a, 8, 9, 11, 14, 15a, 16, 17, 17a, 18, 20, 43 & others, nice selection for collector or dealer, few flts incl rounded corners or blunt perfs but mainly useful & F-VF   | CV WP 7,063.00   | LE     |
| 768                    | Collection (100s) */O w/ much parallel to 1969 on Scott pgs incl Unused: #3, 6, 15, 16, 32, 50, 56, 60, 63a, 65-68, 70-79, 81-87, 89, 98, 100-01, 102-08, 140-51, 165-79, 193-201A, 210-27, 235-47, 267-80, 280B, J3 & Used: 1, 4, 5, 6, 9, 13, 14, 19-21, 26, 33-37, 79, 87, 88, 102-08, 124, 150, 186-89, J1-3 & others, cond varies gen F-VF H  | EST WP 550-700   | LE     |

| LOT                  | COUNTRIES OF THE WORLD   | VALUE          |    |
|----------------------|--|----------------|----|
| <b>BASUTOLAND</b>    |  |                |    |
| 769                  | Collection abt (125) */O w/ some parallel on Scott pgs incl Used: #70-71, J1-2 & Unused: 1-9, 18-28, 39-40, 46-56, 90 & others, gen F-VF H   | EST WP 100-125 | LE |
| <b>BECHUANALAND</b>  |  |                |    |
| 770                  | 105-116 * F-VF+ H, KGV Pictorials  | CV WP 585.75   |    |
| 771                  | Collection over (200) */O sometimes parallel to 1966 on Scott pgs incl Used: #1, 8 & Unused: 1, 4, 11, 60, 69-73, 76-79, 83-90, 96-104, 124-36, 147-48, 154-62, 169-79, 180-93, J1-3 & others, gen F-VF  | EST WP 100-150 | LE |
| <b>BELGIAN CONGO</b> |  |                |    |
| 772                  | Special private printing of (8) miniature S/S of (1) w/ Ovpt for the 75th anniv of the UPU; Scott #193, 194, 197, 200, 211, 214, 217, 219 in issued colors, only (300) sets were produced; footnoted in Scott, Officiel BL3A/10A NH VF+  | EURO WP 4,100  | LE |
| 773                  | Special S/S of (1) for 2.50fr Leopard, Flemish at top, with green private Ovpt honoring the UPU; error of color as Flemish stamp #219 should have received a blue Ovpt; footnoted but not valued in Officiel; NH scarce, VF+   | EST WP 140-180 |    |
| <b>BELGIUM</b>       |  |                |    |
| 774                  | 102 var ** VF NH, Albert 5fr plum, left margin IMPERF w/ label (Officiel 125 ND, CV for hinged)  | EURO WP 225    |    |
| 775                  | 162//169 var * VF Complete set (6) Albert IMPERFS for #162-63, 165, 167-69 (Officiel €350); additional Hz imperf pair of 50c #162; 50c & 1fr singles no gum, others OG hinged  | EST WP 140-180 | LE |
| 776                  | 311 ** VF Leopold III 1fr rose pink, complete 1941 booklet of (20) w/ two panes each #311b & 311c, cover in French, interleaves have cartoon series of man catching a magic fish (Officiel A35a)   | EURO WP 300    |    |
| 777                  | B69-B77 var * F-VF+ First Orval Abbey unused, each w/ special Antwerp Philatelic Day violet cancels applied, only (5000) sets produced (Officiel 266A-K CV for hinged)   | EURO WP 800    | LE |
| 778                  | B107-B113 var * VF Complete set (7) Queen Elizabeth semi-postals IMPERF, OG hinged (Officiel 326-32 ND)  | EURO WP 465    | LE |
| 779                  | B303 var Complete set (8) privately overprinted Orval S/S, half are trimmed down, all w/ blue or red "1142 / 1942" Ovpts, diff fonts & perf or imperf versions (Officiel BL18-25); additional S/S BL25 w/ inverted Ovpt as footnoted in Officiel w/ 100% premium; most are hinged, couple corner bends from mounting, gen VF H/NH  | EURO WP 815    | LE |
| 780                  | Black engraved essay of King Leopold II in uniform, text in oval "Poste / Vingt Centimes" on white proof paper, minor soiling at edge, gen VF  | EST WP 150-200 |    |
| 781                  | Albert 25c trial color essays in (8) sheetlets of (25); center stamp Scott type A46 w/o value, others are type A45 w/ "25" value, all w/ Sunday labels; each sheetlet in diff color, w/o gum, gen VF   | EST WP 150-200 | LE |
| 782                  | Flemish & Walloon Legion labels during German Occupation, in mounts on annotated quadrille pgs; Michel I-IV first issue NH & sheetlets H; V-VIII 2nd set w/ "1943" Ovpts as sheetlets, orange no gum, others hinged; IX-XIV Royalty NH singles & sheetlets (€1200!); XV-XIX NH perf singles & **/* imperf pairs; XX Langemark NH; XXI-XXIV unissued 1942 Stamp Day set in sheetlets, NH but one w/ small oily spot; Walloon I-IV hinged; also Feldpost cover w/ first set of (4); gen F-VF+  | EURO WP 5,200  | LE |
| 783                  | 1935 Rocket Mail stamp in tete beche sheet of (4), perf, w/ "K11" Ovpt, signed on reverse by Zucker, fault in corner selvage piece, only (290) stamps produced, 1967 E-Z #2A1a \$90, F-VF NH   | EST WP 100-140 | SE |
| 784                  | Q146 var ** F-VF 1935 Baggage stamp 60c orange parcel post w/ INVERTED Ovpt "BAGAGES / REISGOED" (Officiel BA6 Cu / footnoted in Scott); 1967 Van Bierbeek Cert & his backstamp  | EURO WP 1,300  |    |
| 785                  | Collection Unused 19th Cent Revenues; Imperf sheet (25) 11c rose Affiches (Forbin 7B), rare as multiple; 1857 Bill of Exchange red imperf strip/5 3.50fr to 4.50fr se-tenant (Forbin 53-57); 1862 Bill of Exchange on blue paper, two se-tenant imperf blocks of (10) w/ 10c to 9fr values (Forbin 75-94); (30) diff 1884 Bill of Exchange in blue, payable in Belgium, 10c to 20fr; unlisted imperf strip/3 1.25fr, 1.50fr & 1.75 se-tenant, two values are unknown!; (28) diff 1884 Bill of Exchange in rose, payable overseas, 5c to 10fr; Strip/7 1891 Bill of Exchange in ultra 11fr to 20fr se-tenant; "Timbre de Dimension" red handstamps on pieces of documents (5) diff, each also w/ albino impression of Belgian lion; "Timbre Proportional" similar red handstamps on pieces of documents (3) diff values, two w/ additional embossed lion; many w/ notations from Bileski that these originated from the Ferrary collection & are scarce; attractive group, gen F-VF | EST WP 500-600 | LE |
| 786                  | Complete Set (6) Revenues w/ values at top of stamp (error), Bill of Exchange, payable overseas, series of 1891, incl 10c, 25c, 50c, 1fr, 1.50fr & 2fr all ultra (Forbin 273a-278a); on album page stating from the Ferrary collection, F-VF   | EST WP 100-150 | LE |
| 787                  | NH Complete set of (8) tete-beche pairs of the 1891-99 telephone stamps 25c to 3.75fr (Officiel TE29-36); bonus: (4) trial color essays on thin cream paper, w/o value, w/o gum, diff colors, VF   | EURO WP 300    | LE |
| 788                  | Collection Telegraph stamps in mounts on annotated quadrille pgs, Unused (Officiel #s) TG1 NG, TG3-7 HR, TG8-9, TG10, TG11 NG, TG12-13, TG13a, TG14 (2, one NG), TG15 NG, TG15a, TG16 NH, TG17, TG17a; Used: TG1b, TG2, TG5, TG6 (2), TG7, TG11b, TG12a, TG13a, TG14; extras incl 1966 Centennial private S/S (E99-100); receipt stamp RT1a w/ coupon; a few minor flts, most OG have HR, NG valued as hinged, gen F+  | EURO WP 2,841  | LE |

| LOT | COUNTRIES OF THE WORLD   | VALUE              |    |
|-----|--|--------------------|----|
| 789 | Specialized Collection of First Design King Leopold I (Scott #1-16) in mounts on annotated pgs, Unused #1 toned, disturbed w/ tiny thins, 2 regum, no margins, possibly cleaned, 5a likely regum, 6 no gum, 9 NG, 9 OG HR, 10 tiny thin, 11 RG, 11 HR, 13 RG, 13b part OG, 14 (2, NG & RG), 14c RG, 15c RG, 16e NG; Used #1 (2), 2 (2), 3, 3a (2), 4 (2), 4a, 5, 6, 6a, 6b (2), 7 (2, one cleaned), 7a (2, one creased), 7b (2), 8 (2), 8a, 8b, 9 (2), 10, 10b (2), 11, 11b (2), 12 (4), 12b, 13a, 14c, 15, 15b, 16, 16d, 16e; many of the dup reflect color shades as IDed by collector; additional items: #13 red Specimen w/ misperf, attractive set of oversize engraved sunken die proofs for second designs (Scott type A2) in issued colors, each numbered 41/100 & signed by artist in pencil (Renard?); overall expect some minor flts & typical margins / centering; F+  | EST WP 600-800     | LE |
| 790 | Specialized Collection of later Leopold I in Profile issues of 1865-67, in mounts on annotated quadrille pgs; incl (14) diff essays of 1863-64 from competitions to replace the First Issue designs, labeled by artist's name; stamps incl Unused #18 HR, 18a RG, 19a NG, 20 likely RG, 21 likely RG, 21a RG, 22 RG; Used #17, 18 (2), 18a, 19 (2), 19b (2), 21a, 22b; also 1fr #22b red Specimen regum (€450 for RG) and (5) diff imperf trial color proofs, one 10c w/ red Specimen; expect some minor flts & typical centering, gen F+  | EST WP 300-400     | LE |
| 791 | Specialized Collection of 1866-67 Lion Issue, in mounts on annotated quadrille pgs, all unused, most appear to be regummed as often seen, but a few OG likely; #23 (2), 24-26, 24a (3), 25c, 26d; several shades noted; additional (4) diff essays of 6c unissued value in diff colors   | EST WP 240-280     | LE |
| 792 | Specialized Collection of Leopold II era, in mounts on annotated quadrille pgs; incl (3) imperf essays for Lion & King issues of 1869, in red; selection (46) unused, regum & used 1869-81 Kings #28-44, incl color shades, 5fr likely fake; (3) essays for king w/ longer beard; #45-48 unused or no gum perf, plus imperf set (€195); (16) from #49//59 also unused/no gum, used w/ shades; Sunday labels #60-75 unused w/ extra shades; #76-81 Exhibitions unused, plus full sheets (25) #79, 81; final issue #82-91 (19) incl unused, used, color shades; expect regums or no gums as typical, gen F++   | EST WP 500-600     | LE |
| 793 | Comprehensive Unused Collection in mounts on annotated quadrille pgs, 1910-58; appears virtually cplt for years 1910-35 & 1946-58 w/ regs, commems & semi-postals as well as S/S (#221, B106, B169, B178, B179, B458a, B466A-B, B482a, B513a, B605a, B662a & others); years 1935-46 have some issues but not complete; plenty of extras, incl trial color proofs of #105 w/ label; exploded booklet A8 (€1750 for intact), panes/25 #127-28, 170a; pane/10 B63, B68, B166-68, B220; special "crowned L" Ovpt on Orval B69-77 (footnote in Scott \$650), tete beche pairs 201a-11a & others; B273-78 imperf "Specimen" (€220), (2) 1949 Belgica test stamps, B521-22 w/ labels & w/ UNESCO ovpts (\$395); B534a both full booklets, more; there are a few used sprinkled in, some minor dup generally to show color shades, B47 & B143 toned; tons of high CV sets, mostly hinged w/ some later & other NH spread throughout; gen F-VF H/NH | EST WP 1,500-2,000 | L  |
| 794 | Dealer Stock */O on (100s) 107 cards incl dup, #485//1810, B1//1127, C1//C8, CB1//13, E4//E6, J1//24, N2//23, O1//63, Q1//465 & others, singles, cplt sets, S/S & bklt, few flts not counted, mostly VF+   | CV WP 1,912.00     | B  |
| 795 | Valuable Collection of adv labels attached to reg issue stamps, (77) diff unused in mounts, incl Officiel PU1-4, 5-57 (lacks only PU58 to cplt set), 59-66, 67-72 (except PU70), 73, 99B, 100, 117, 119-20, 137; gen F-VF H/HR maybe a few NH  | EURO WP 7,936      | LE |
| 796 | Group incl owner IDed & CV \$567.50 (NV) w/ B166-68 cplt 1935 Stagecoach in panes/10, B534 bklt pane/8 w/ black on back on edge of pane from being pasted in the booklet which is normal for this issue, Q407-09 cplt set corner Blks/6 parcel post, on B166-68 a few bends down the middle of ea o/w F-VF   | EST WP 125-200     | LE |
| 797 | Selection (32) diff surcharges of 1946, incl regular surcharges as well as "-10%" regular & provisional surcharges; footnoted in Scott, footnoted or listed in Officiel incl those surcharged at Ghislenghien; gen F-VF H/NH   | EST WP 140-180     | LE |
| 798 | Collection Belgian privately produced stamp-like items, listed in Officiel as Erinnophilia (E) or Private Issues (PR); incl E1-6 1915 POW charity, E52 1946 Ghent flight perf & imperf; E53-56 1949 stamp centennial & two proofs; PR30-34 1930 Antwerp Aerophilately Expo; PR44 1941 Red Cross Week; PR61-75 Victory, PR83--91 & several covers; PR81-82, PR113-16 all w/ Roosevelt Ovpts (€492.50), PR136 on souvenir card; other items incl PR1-2, PR121-22, PR123-24, PR146, PR147, E50, E74, E89, E99-100, NA6; gen VF H/NH   | EST WP 200-300     | LE |
| 799 | Accum few (100) */O on dealer 107 cards, owner IDed & CV \$1,931 (NV), nice selection incl #29//54, B64//B683 & a few airs, some better, few flts but mainly F-VF  | EST WP 200-300     | SE |
| 800 | Back of the Book Collection in mounts on annotated quadrille pgs, incl C1-14, C12A, CB3-13, E1-6, numerous Dues mixed */O incl J12-16 hinged, the 1919 "T" Ovpts complete mixed */O (Officiel T17-25), O47-63, P1-40, P8a, P27a; mostly hinged or HR, some NH throughout; gen F-VF   | EST WP 250-350     | LE |
| 801 | WWI Occupation Unused Collection in mounts on annotated quadrille pgs, Belgium N1-25, N18a, 10c surcharged postal card unused; France N15-26 unused plus full set on philatelic cover, N20a NH; Germany #1N1-58, 1N1-10; gen F-VF H/HR/NH CV for hinged over \$1,000   | EST WP 250-350     | LE |
| 802 | Collection 1849-1965 (100s) */O in Minkus album incl Unused: #46, 69-75 (72 reattached tab), 123B, B17-24, B144-50, B466A, B466B NH, P16, Belgian Congo 3; Used: 2-4, 26, 74; 19th Cent cond varies, 20th few flts but gen F-VF  | EST WP 325-400     | A  |
| 803 | Collection (100s) */O 1850-1975 hinged in a lightly to moderately filled like new Scott Specialty album incl unused B281-92, B605a & used 3, 4, 20, 26, 54, 70, B208, Q3, Q6; Belgian Congo unused 31-35, C7-15 & used 9, 25, 40, 43 & more; also incl accum hinged & mounted on abt (200+) well filled variety of album pgs incl BOB to 1980s; some light dup; few flts but gen F-VF H/NH   | EST WP 350-450     | L  |

| LOT                             | COUNTRIES OF THE WORLD   | VALUE          |    |
|---------------------------------|--|----------------|----|
| 804                             | Collection Parcel Posts in mounts on annotated quadrille pgs; well-filled 1879-1964 (Q1//Q382), mixed unused & used in earlies, mostly unused after 1923, several questionable stamps present, noted better Q337, Q338-40, Q341-42 all hinged, Q343-61B NH, Q374-77 NH; bonus 1985 limited edition S/S as footnoted in Scott \$150; gen F-VF+ H/NH   | EST WP 400-500 | LE |
| 805                             | Dealer Stock (100s) */O on dealer cards, mostly 107 w/ cplt sets & cplt singles & others, owner IDed & CV (NV), few dup, incl Unused: #137, B17-24 NH, B88-97, B123-24 NH, B178 NH, B498-502, C1-5, C12A NH, C13-14 NH, E1-5 NH, Q388-406 NH, Q407-09 NH, Q450-52 & Used: #3-5, 8a, 23 & so much more, nice variety, great for dealer or collector, few flts but most VF H/NH Owner's CV \$8,136 (NV)  | EST WP 400-500 | B  |
| <b>BERMUDA</b>                  |  |                |    |
| 806                             | Selection Used Queen Victoria 1865-1875 w/ (9) from #2//15, #5 slight crease, #6 straight edge, note there is a #12, nice variety, few flts but mainly F+ for centering Owner's CV (NV)  | CV WP 1,777.00 |    |
| 807                             | Unused Collection (100s) in mounts 1967-99 (few later) on Scott pgs incl #255-71, 483-98, 668-684 & others, gen F-VF NH  | CV 960.00      | LE |
| 808                             | Collection (100s) Unused NH mounted in Battle Green album w/ pgs 1953-86 incl Unused: #143-62, 175-91, 238-54, 255-71, 259a-67a, 256a-260b, 318-21 & 321a, 337-42, 355-59, 363-79, 419-22, 423-28, 433-36, 441-44, 449-52 & 452a, 465-68, 474-77, 482-96, 482a-96a, 485a-98a, 504-07 & 508, many others, no flts seen & most NH (Proceeds benefit APS)   | EST WP 200-300 | A  |
| 809                             | Unused Collection (100s) 1880-1983 incl #18-25, 31-39, 40-52, 55-69, 71-79, 94-95, 105-14, 118-28 (126 & 128 NH), 125a, 143-62 NH, 255-71 NH; gen F-VF   | EST WP 250-325 | A  |
| 810                             | Accum abt (25) covers & post cards in album plus album 1987-2005 incl all unused & mostly NH incl #510-13, 514-18, 519-23, 524-27, 528-31, 536-40, 545-46, 547-50, 575a, 576-612, 613-22, 628-51, 660-66, 668-84, 689-708, 726b & in glassine w/ pgs #731//914 material, nice group Bermuda Christmas Seals, some mis-prints & others, few flts but mainly F-VF (Proceeds benefit APS)   | EST WP 250-350 | L  |
| 811                             | Collection (100s) */O w/ parallel on Scott pgs 1865-1966 incl Used: #1-6, 7, 9, 25, 71-76, 124, 126, 126a, 128b & Unused: 1, 2, 4, 5, 6, 16, 17, 19-25, 25a, 28-33, 40-48, 55-58, 60-69, 78, 79, 81-93, 105-14, 128a, 143-62, 175-91 & others, cond varies flts to F-VF H  | EST WP 300-400 | LE |
| 812                             | Collection (100s) all used in Scott Specialty Bermuda albums w/ pgs 1865-2004 w/ sgls, cplt sets, S/S, owner IDed incl Used: #1-6, 7-9, 16, 17, 18-25, 28-39, 40-54 revenue cancel on #54, 55-69, 71-79, 81-96 w/ revenue cancels on #95-97, 100-03, 105-14, 118-28, 133-34, 143-62, 175-91, 238-54, 255-71, 237-54, 255-71, 337-42, 363-79, 482-98, 482a-96a, 485a-98a, 547-50, 601-04, 607-12, 613-16, 668-84, 703-08, 732, 737-40, 802-07 & so much more, nice variety for collector, most F-VF(Proceeds benefit APS) | EST WP 400-550 | A  |
| <b>BOLIVIA</b>                  |  |                |    |
| 813                             | Collection in mounts on quadrille pgs, 1867-1989, mostly used to late 1950s, mostly NH after, many complete sets & S/S; well-filled, incl Gate of the Sun surcharges; owner's CV \$1,800 (NV); gen F-VF H/NH   | EST WP 300-400 | L  |
| <b>BOSNIA &amp; HERZEGOVINA</b> |  |                |    |
| 814                             | 44i O VF 2k St. Luke's Campanile, perf 10½   | CV WP 450.00   |    |
| 815                             | 45l * VF H, 5k Emperor Franz Josef perf 10 1/2, 12 1/2 & 9 1/4 compound  | CV WP 625.00   |    |
| <b>BOTSWANA</b>                 |  |                |    |
| 816                             | Unused Collection (100s) 1966-97 few scattered later (pgs to 2018 ), in a cased Palo album incl #5-18, 19-32, 114-27, 155-68, 289-90, 303-20, 401-23, 518-35 & others, many topicals, Flora/Fauna, Handicrafts & more w/ S/S, gen F-VF H   | EST WP 200-250 | A  |
| <b>BRAZIL</b>                   |  |                |    |
| 817                             | Selection all used portrait issues incl #71 (5), 73 (9), 74 (4), 75 (5), 76 (4), 77 (8), 78 (11), many diff postmarks, nice variety, range from \$7.25 to \$100 ea, F+   | CV WP 1,401.00 | LE |
| 818                             | Forgeries abt (375) incl abt (60) Bull's Eye, abt (105) inclinados (leaning numerals), abt (165) numerals & abt (50) later, w/ notes in English or German, good reference or fun collection; few flts but gen F-VF   | EST WP 325-500 | B  |
| <b>BRITISH CENTRAL AFRICA</b>   |  |                |    |
| 819                             | Collection (287) */O some parallel on Scott pgs incl Used: #4, 21-23 & Unused: 1, 20, 45-48, 65-66, 73 & others, gen F-VF H  | CV WP 585.00   | LE |
| <b>BRITISH EAST AFRICA</b>      |  |                |    |
| 820                             | Collection over (55) */O few parallel on Scott pgs incl Used: #51, 62-65, 68-69, 71 & Unused: 14-23, 27, 28, 30, 63, 79, 80, 82, 90, 103-04 & others, gen F-VF H   | CV WP 2,000.00 | LE |
| <b>BRITISH GUIANA</b>           |  |                |    |
| 821                             | Collection over (2000) */O w/ some parallel on Scott pgs incl Used: #50-54, 65-66, 92 & Unused: 93-94, 137, 137a, 139, 143, 148-51B, 152-54, 156, 162-65, 174-77, 185, 205-09, 223-26, 240a, 241a, 244-45, 253-67, J1-4 & others, cond varies gen F-VF H   | EST WP 200-250 | LE |
| 822                             | Collection abt (175) */O mostly diff on Palo pgs incl Used: #20, 27, 33B, 33C, 33E, 44, 48, 54, 63, 65, 67-69, 103, 104, 105, 165, 167, 200, J4, O7-8 & Unused: 45, 50, 51, 93, 94, 108, 109, 112-19, 132-42, 144, 152-55, 174-77, 201, 223-26, 230-41, 244-45, 267, 284-87 & others, mixed cond to F-VF H   | EST WP 200-250 | LE |

| LOT                     | COUNTRIES OF THE WORLD  | VALUE              |       |
|-------------------------|---|--------------------|-------|
| <b>BRITISH HONDURAS</b> |   |                    |       |
| 823                     | Collection over (225) w/ some parallel on Scott pgs incl Used: #3, 5-7, 16, 26 & Unused: 13, 14, 20, 28-30, 37, 38-42, 52-53, 58-61, 67-69, 72-73, 75-82, 115-20, 129-30, 144-55, 167-78 & others, cond varies few flts on some earlier to later F-VF H/NH  | EST WP 250-300     | LE    |
| <b>BRUNEI</b>           |   |                    |       |
| 824                     | Group (11) diff Japanese Occupation, used, on an apparent hand-back cvr w/ N1, N3, N5-6, N10-14, N16-17, gen F-VF   | CV WP 334.00       | SE    |
| <b>BULGARIA</b>         |   |                    |       |
| 825                     | Collection (100s) */O 1879-1946 on Scott pgs incl Used: #3, 10-11, J4-9, J11-13 & Unused: 1, 4, 6-9, 23-24, 28-37, 70-73, 97, 101-11, 316-35, B11, C1-4, C27-30 & others, cond varies gen F-VF H  | EST WP 150-200     | LE    |
| <b>CAMBODIA</b>         |   |                    |       |
| 826                     | Unused Collection (100s) in mounts 1952-74 in a Minkus album incl #1-17, 18-37, 38-52, 53-58, 90a-b, 324//C45, B1-4, C1-9, C10-14a & others, gen F-VF NH  | CV WP 700.00       | A     |
| 827                     | Imperf Unused Collection abt (50+) incl (8) sets 1954-57 hinged on album pgs, also incl (3) imperf corner Blks in a glassine; gen F-VF H  | EST WP 150-250     | LE    |
| <b>CANADA</b>           |   |                    |       |
| 828                     | 5 O F-VF+ Prince Albert 6d, four margins large to close at LR, black & red cancels  | CV WP 1,150.00     |       |
| 829                     | 8 O F+ Victoria 1/2d imperf, 3+ margins large to just into outer frame at UR, nice Hamilton Ap 16, 1858 cancel  | CV WP 700.00       |       |
| 830                     | 9 O F-VF Victoria 7 1/2d green, black ring cancel, four clear tight margins, sound, genuine, 2008 APS Cert  | CV WP 3,250.00     | SE    |
| 831                     | 9 O Victoria 7 1/2d green, 4 margins, numeral in rings cancel, tiny 1mm tear at Left, o/w F-VF  | CV WP 3,250.00     |       |
| 832                     | 12 O F Beaver 3d, pen cancel, 2016 Greene Cert "genuine," bright color, centered to R, CV for perfs touching design   | CV WP 1,250.00     |       |
| 833                     | 15 Beaver 5c, over (140) from old-time collection, incl re-entries, thick & thin paper, shades etc; expect some faults & Avg  | APX CV WP 5,250.00 | LE    |
| 834                     | 24//30 O F+ (7) Queen Victoria #24, 24b, 27, 27a (2), 28, 30, few blunt perfs   | CV WP 620.00       |       |
| 835                     | 33 O 3c large Queen on laid paper, F-VF+ centering, 2017 Greene Cert "genuine, w/ faded pen cancel, tiny tear at bottom"  | CV WP 2,100.00     |       |
| 836                     | 61 * F-VF LH, \$1 Jubilee   | CV WP 750.00       |       |
| 837                     | 72 ** VF NH, Bright & Fresh!  | CV WP 850.00       |       |
| 838                     | 84 * VF LH, Fresh!  | CV WP 700.00       |       |
| 839                     | Booklet panes of (6) KGV #149a, 150a (2), 153a, VLH, VF   | CV WP 332.50       | LE    |
| 840                     | Accum */O (30) items 1868//1928 on dealer cards & pgs, album pg; Jubilees to 50c w/ dup; incl used #27, 30, 40, 46, 54, 57, 58, 59, 60 (2), incl unused 50 (2), 51 (2-1 NG) 53 NH, 54 NG, 55 thin, 56 NG, 56 thin, 57 crease, 58, 59 NG, 66, 68, 107, 109, 156; cond varies, most sound, VF to Fine H/NG/NH   | CV WP 3,775.00     | LE    |
| 841                     | Exceptional Collection */O 1859-1950, on (8) double-sided Vario pgs, some highlights incl Used: #15, 17b, 19, 24-26, 29, 57, 158 & Unused H: #47, 51-54, 67-68, 75-76, 90-90A, 99, 101, 103, 112-14, 117, 136-38, 157-58, NH #97, 107-08, 146-48, 164a, 268-73, E8 Blk, Nice selection of Revenues & Officials, clean, CV 7,600+  | CV WP 7,600.00     | LE    |
| 842                     | Unused Collection (100s) in mounts fairly cplt 1967-92 w/ some later in a Scott album, gen F-VF NH  | EST 100-125        | A     |
| 843                     | Collection */O on Durable album pgs to 1987; scattered issues, used earlies, more unused in QEII era, some BOB; additional stack several (100) in glassines, small stocks of commons but also NH Blks, used revenues & more; gen F+ earlies, F-VF+ modern H/NH  | EST WP 140-180     | L     |
| 844                     | Unused Accum (1000s) consisting of the popular Centennial #454-65B & 454p-68B & the postage dues J21//40 all in a bulging stkbk, binder & stkpgs incl sgls, Blks, PBK, coils, bklt, panes & mini-panes incl #457A (2), 458bp (5), 465B (16) PBK & others incl many phosphor types, gen F-VF NH  | EST WP 150-200     | L     |
| 845                     | REVENUES Collection (149) documents 1890s-1960s; noted indentures, court docs, real estate, receipt, others; stamps from Ontario, Quebec, Sask, Nfld, Yukon; good variety w/ some dup, gen F-VF   | EST WP 150-250     | L     |
| 846                     | Special Delivery stamps, all unused mostly H or LH, incl E1 (2), E2 (3), E3 NH, E4 (3), E5, nice color, VF  | EST WP 150-225     | SE    |
| 847                     | Collection (100s) */O 1859-1996 in Scott Specialty album incl Used: #14-15, 27, 30, 39, 47, 54, 72, 81-83, 100, 158, 176-77 & Unused: 51-53, 86, 99, 215-16 Blks, C1-5 Blks & others, mixed cond flts to F-VF H/NH  | EST WP 200-250     | A     |
| 848                     | Collection (100s) mostly unused #315//1359 sgls, se-tenants, bklt, commems, regs w/ varieties of some, all mounted on computer generated pgs w/ narratives on ea page, also abt (1000) used dealer stock #90//2712 on abt (100) manila stkpgs; abt (400) cacheted UA FDC 1970s-80s mounted on computer generated pgs w/ narratives on ea page; some dup; few flts but gen F-VF H/NH | EST WP 200-300     | L (2) |
| 849                     | Accum couple (100) */O on stkpgs, etc incl Used: #60 & Unused: 41, 50-53, 57, 59, 104-09, 112, 114-15, 117-22, 150a, 217-27, E1, E3 & others, gen F-VF H/NH   | EST WP 200-250     | LE    |
| 850                     | Collection (100s) */O 1859-1992 in (2) Lighthouse hingeless albums incl Used: #15, 51-53, 72, 81, 98-100, 149-59, 162-77 & Unused: 101-03, 268-73, 302, E3, E5, E6-8, J8-10, J11-14 & others plus over C\$250 in face, gen F-VF H/NH  | EST WP 200-300     | L     |

| LOT                     | COUNTRIES OF THE WORLD  | VALUE              |       |
|-------------------------|---|--------------------|-------|
| 851                     | Accum (100s) */O w/ dup spread out in (4) albums 1859-2006 incl Used: #14-15, 17, 22, 27, 47, 72, 94, 99 & Unused: 21, 54, 151, 153-54, 156, 168, 200, 268-73 & others, mixed cond flts to F-VF H/NH  | EST 200-250        | L     |
| 852                     | Collection/Accum (100s) */O mainly 20th Cent incl unused collection appears cplt 1953-86 #322-1116 mounted in a Scott Specialty album; Canada Post year sets incl 1974, 1979-81 (2), 1982-86, 1989, 1995; accum abt (1000) mainly unused 20th Cent in a moderately to well filled Lighthouse stkbk; abt (100) 1980s cacheted UA FDC; abt (100) 1980s postal cards & letter sheets; some light dup; few flts but gen F-VF H/NH (Proceeds benefit APS)  | EST 200-300        | L     |
| 853                     | Collection (100s) */O 1859-1993 in mounts on W/A pgs in (2) large binders incl Used: #14-15, 19, 24-25, 27, 45-47 & Unused: 50, 54, 56, 71 NG, 86, 99, 101, 146-48, 149-54, 162-73, 209, C2, E3, E5, J11-14 & others, QEII are unused & highly cplt through 1993, cond varies some earlier w/ flts to later F-VF H/NH   | EST WP 200-300     | L     |
| 854                     | Collector's Stock (100s) */O in glassines & 102 cards incl Unused: #53 NH, 104 NH, 107 NH, abt (250) "P"; earlies mixed cond, later few flts but gen F-VF   | EST WP 250-300     | B     |
| 855                     | & Provinces Collection many (100s) 1870-1985 in (3) W/A albums incl Unused: #70 NG, 78 NG, 90, 101, 104-06 NH, 108 NH, 113, 114 NH, 117, 157, Nfld 61-73, 83-85; Used: 71; NH/H/NG, 19th Cent cond varies, 20th few flts but gen F-VF   | EST WP 250-300     | B     |
| 856                     | Quarterly Packs 2014-3 thru 2023-4 cplt, unopened, FV C\$1098 at time of issue but many "P" which have gone up, NH VF   | EST 300-400        | B     |
| 857                     | Collection/Accum (100) 1859-1960 in a Safe dual hingeless album & on stkpgs w/ dup incl Used: #15, 25, 29-30, 88, 99, 100, 103 & Unused: 51, 53, 56, 83, 100, 114-15, 117-19, 163-76, 195-201, 195b, 196b, 217-27, 302 single Blk, PBK & more, mixed cond, some sticking in mounts & gum glazing to F-VF H/NH   | EST WP 300-400     | A     |
| 858                     | Outstanding Dealer Stock (1000s) */O incl: Minkus album 1851-1983 incl unused #66-72, 85-86, 87, 90, 104-05, 109, 113, 117-18, 125, 127-28, 130, 133, 134, 137, 141-45, 146-48, 150-54, 155-59, 162-73, 174-75, 203 & well filled from 204-1000 & used 34-40, 46-47; Stkbk (100s) */O unused #53, 76, 87 & used 14 (3), 15 (3), 18, 54, 56, 58, 82, 85, 86, 94, 99, 101, 102, 103 & more, (7) dealer table books (1000s) */O H/NH incl (1) w/ mixed years, (1) #142//747 & BOB many Blks, (1) 191//453, (1) 316//415, 195//304, 311//530, 38//302 & BOB, binder w/ abt (50) 1st flight covers, few flts but mainly F-VF | EST WP 450-600     | L     |
| 859                     | Used Stock many (100s) in (4) stkbks & few stk pgs incl #1 (owner IDed, may be 4), 9 (pen cancel), 11 pair (copy of clean 1976 RPS Cert), 14 (8), 17 (8), 18 (5), 19 (6), 20 (4), 22 (6), 23 (5), 24 (13), 26 (8), 27 (17), 28 (39), 40 or 45 (31), 46 (3), 47 (3), 56, 102; incl shades & perf vars (some IDed); also stkbk of cut squares; cond varies; CV easily over \$10,000   | EST WP 500-750     | L     |
| 860                     | Collection (100s) */O 1859-1984 in a Harris album incl Used: #15, 17, 17a, 17b, 18, 47, 139 & Unused: 21, 41, 50-55, 57-58, 80-82, 86-88, 90A pair, 104-15, 117-22, 135-37, 148, 149-57, 162-74, 192-209, 217-27, 241-45, 268-73, 303, good coverage for post-1950 material plus C1-3, E3 & other BOB, some Nfld, mixed cond w/ flts on earlier to later F-VF H/NH  | EST WP 500-750     | A     |
| 861                     | Accum many (100s) in album, album pgs & stkbk mostly unused incl Unused: #21, 36, 68 (2), 69 (2), 75, 77, 90 (4), 91, 102, 103, 105 NH, 107 NH, 112 (2), 113, 114 NH, 132 pair NH, 139, 157 (2), 198 (3), 200-01, 217-27, 217-26 (NH except 226), 228-30 NH, 243 Blk NH, MR5, MR7 NH; few flts or off center but gen F-VF   | EST WP 600-750     | L     |
| 862                     | Group Unused NH #70//273, C1, C2, E2, E5, regs & commems, BOB, Victoria & King George V, owner's CV \$2,529 (NV), gen F-VF  | EST WP 600-700     | SE    |
| 863                     | Accum abt (30+) mostly unused 1897-1929 in a counterbook incl Unused: #50-60, 90A, 94, 151 pair & Used: 62, 99, 159 & more; owner's CV \$3,670 (NV); few flts but gen F-VF H/NH   | EST WP 700-800     | B     |
| 864                     | POSTAGE & FACE 1¢ to \$8 in large glassines, incl many modern booklets, Blks, part sheets & singles, very clean & well organized, CDN face is \$2,845, US approx face \$2,050, gen VF NH  | EST WP 700-800     | L     |
| 865                     | Collection (100s) */O 1859-1967 w/ dup & parallel in a Lindner hingeless album incl Used: #14 (2), 15 (4), 17-19, 20, 21, 25, 30, 45 (2), 46 (2), 61, 62, 81, 83, 89-95, 100, 101, 136, O10-11, O25, O27, E1-8 & Unused: 50-60, 66-73, 74-80, 96-103, 104-14, 116-22, 123-30, 135, 139-40, 141-48, 149-59, 162-77, 217-27, 241-45, 249-62, 268-73, 302, C1-4, E1, E3, F1 & others, mixed cond incl flts w/ NG, thins, etc to F-VF H/few NH  | EST WP 1,250-1,500 | A     |
| 866                     | Comprehensive Collection (1000s) mostly unused 1851-1995, near cplt 1897-1995 in a Lindner T hingeless album w/ yellow toned pgs, incl Unused: #14, 15, 17, 21, 30 NG, 34-36, 46, 47, 50-60, 66-73, 74-83, 85-86, 87-88, 89-92, 96-103, 104-22, 125-30, 135, 139-40, 149-61, 158, 162-83, 195-201, 217-21, 249-62, 268-73, C1-9, E1-11, J6-14, O1-10, O16-25 & Used: 17-20, 22-28, 38-40, 45, 84, 94 & much more; owner's CV \$16,000+ (NV); few flts but gen F-VF H/NH   | EST WP 3,500-4,000 | HWC-L |
| <b>CANADA-PROVINCES</b> |   |                    |       |
| 867                     | Accum abt (200) */O w/ dup on album & lot pgs incl PEI #5, 10, 11, 12, 14, 16, New Brunswick 6-8, 11, Nova Scotia 8-9, 11-12, Nfld 29, 31, 32A, 48, 60, 60a, 67-74, 81-83, 87-91, 157, 211, 233-43, 253-66, C7 & others, cond varies few NG to F-VF H   | EST 125-175        | LE    |

| LOT                                  | COUNTRIES OF THE WORLD  | VALUE              |       |
|--------------------------------------|---|--------------------|-------|
| 868                                  | Stkbk */O Collection, mostly Nfld, but also page of the others incl PEI #5 black proof (C\$30), Nova Scotia #11 NH Blk w/ ABNCo imprint, 12-13 H; Nfld incl #18 HR, 19 NG, 23 H, 28 NG, 41 unused Blk w/ partial imprint, 58 Blk LH, 199 NH Blk & many others to 1940s w/ light dup, C6 NH, C8 HR, C10 HR, C13-17 HR, 1932 \$1 private airmail, Canada CL48 NH, (43) used Victoria Bill revenues; some dup, gen F+  | EST WP 200-300     | B     |
| 869                                  | (150+) largely used in stkbk incl Used: BC #9, 17 (UR & LR corner repairs), Nfld 11, 17, 18, 76, 99, NS 3, 4 (pen cancel); Unused: Nfld 1; no Certs for early Nfld, also (3) covers incl NS 2 on folded sheet (folded thru stamp), PEI stampless env w/ contents & PEI 4 pair; cond varies  | EST WP 300-400     | A     |
| 870                                  | Collection (100s) mostly unused 1860-1947 in a well filled old Lindner hingeless album incl Unused: New Brunswick #9, 10, 11, Nfld 11, 17, 20, 24, 29, 30, 31, 32, 32A, 35-37, 42 (2), 44-49, 61-74, 78-85, 87-97, 101, 104-14, 131-44, 145-59, 172-82, 212-25, C3, C6-8, C13-17, Nova Scotia 13, PEI 11-16; Used Nfld 26-28, 33, 34, 38 & more; also */O accum on (2) Vario pgs; some light dup; owner's CV \$7,000+ (NV); few flts but gen F-VF H/NH  | EST WP 1,400-1,600 | HWC-A |
| 871                                  | Extensive Collection (100s) mostly unused 1861-1947 in a near cplt Lindner T hingeless album incl Unused: New Brunswick #6-11, Nfld 15A, 17-23, 24, 25, 27, 29-31, 32-33, 35-36, 37-40, 41-55, 59, 61-74, 78-85, 86, 87-97, 98-103, 104-14, 115-26, 127-30, 131-44, 145-59, 163-71, 172-82, 212-25, C6-11, C13-17, PEI 8, 10, 11-16, Br Columbia & Vancouver Is 7, 8 & Used: Nfld 26, 28, 34, Nova Scotia 1, 3, PEI 1, BR Columbia 5, 6; also Nfld 1//9 needs further research; also */O accum on (2) Vario pgs; owner's CV \$8,000+ (NV); few flts but gen F-VF H/NH | EST WP 1,600-1,800 | HWC-A |
| <b>CANADA PROVINCES-NEWFOUNDLAND</b> |   |                    |       |
| 872                                  | 2 O F 2d scarlet vermilion, 3½ margins, 2008 Greene Cert "ragged repaired tear in lower left segment & repaired tear in top left corner", expertly done, very hard to see anything  | CV WP 8,500.00     |       |
| 873                                  | 9 O AVG-F 1sh scarlet vermilion, 2010 Greene Cert "genuine, cut close inside margins in a few places", light bars cancel  | CV WP 9,500.00     |       |
| 874                                  | Collection (100s) mostly unused 1857-1947 & near cplt 1868-1947 on Lindner T hingeless yellow toned pgs incl Unused: #11A, 17, 19, 20, 24, 29-31, 32, 32A, 33, 35, 36, 41-48, 49, 51, 59, 61-74, 78-86, 98-103, 104-14, 115-26, 131-44, 149-59, 163-71, 172-82, 212-25, C6-11, C13-17, J1-7 & Used: 1, 27, 28, 34, 37-40, much more; owner's CV \$2,000 (NV); few flts but gen F-VF H/NH  | EST WP 500-600     | LE    |
| <b>CANADA PROVINCES-NOVA SCOTIA</b>  |   |                    |       |
| 875                                  | 6P (*) VF NGAI, 1sh black plate proof on card, Unitrade CV C\$850   | CV WP 850.00       |       |
| <b>CAPE OF GOOD HOPE</b>             |   |                    |       |
| 876                                  | 4 (*) VF NG, 4d blue, strongly printed, mostly large margins  | CV WP 1,000.00     |       |
| 877                                  | Selection (15) Used Triangles, incl (8) 1d, (5) 4d, one 6d & one 1sh; couple 1d & 6d have pen cancels; diff printings but no "Woodblocks"; good shades, great for study, typical F to F-VF centering  | EST WP 300-400     | LE    |
| <b>CHINA</b>                         |   |                    |       |
| 878                                  | 79 * F-VF H, Revenue surcharged 2¢ on 3¢ red, nice centering for this issue (Proceeds benefit APS)  | CV WP 850.00       |       |
| 879                                  | 82 * F-VF H, Revenue surcharged 4¢ on 3¢, glazed gum & gum bleeding at bottom (Proceeds benefit APS)  | CV WP 1,650.00     |       |
| 880                                  | Unused Stock Republic sets & S/S, some dup from the 1960s-70s in a counter book incl #1269a (2), 1290-1307, 1414-17, 1441-47, 1471-74, 1479-82, 1862a (2) & others, gen F-VF H/NH   | CV 1,450.00        | A     |
| 881                                  | Collection (500+) */O in Minkus album 1878-1949 & BOB incl Unused: #78 NG w/ thin, 131-33, 593-98, 605-10, B2, C6-10, C11-30, Used: #66, 80 few spots & so many more, nice variety, few flts but mainly F-VF (Proceeds benefit APS)   | EST WP 250-350     | A     |
| 882                                  | Accum (1000s) Mainly post-1950 incl much used Taiwan w/ cvrs, etc, also PRC incl #1678a, 1862a, 1863a, 1889a, 1966a & others w/ reprints, postal stationery, FDC, various reference material, commem folders & announcements in glassines, pgs, folders, etc, mixed cond flts to F-VF H/NH  | EST 250-350        | L     |
| 883                                  | Collection (100s) 1940s-50s on quad pgs incl ROC #1N23-56, 8N113-18, PRC 1-7 (originals), 1L20-23, 1L20a-23a, 1L30-36, 1L37-40, 1L44a, 1L121-24 (original), 2L60, 2L68, 3L1-8, 3L77-81 perf & imperf, 3L82-88, 6L57-62 perf & imperf; some partly stuck or w/ edge spotting, o/w gen F-VF   | EST WP 400-500     | L     |
| <b>CHINA OCC-MENG CHIANG</b>         |   |                    |       |
| 884                                  | Japanese Occupation Inner Mongolia, (13) diff from the unissued set of late 1945 (listed in Michel); perf 1c, 2c, 5c green, 8c, 15c, 16c, 25c, 50c, \$1, \$2 & \$20; imperf 10c & 20c; primitive OG, 1c & imperf NG, couple HR, F-VF  | EST WP 100-140     | SE    |
| <b>CHINA PRC</b>                     |   |                    |       |
| 885                                  | 31-34 (*) VF+ NGAI, 1950 Flag & Mao original set (no dot on button), HR   | CV WP 395.00       | SE    |
| 886                                  | 767-781 ** VF+ Peonies complete set (Proceeds benefit APS)  | CV WP 743.00       | LE    |
| 887                                  | 1054-1057 ** VF+ Paris Commune (Proceeds benefit APS)   | CV WP 399.00       | LE    |
| 888                                  | 1067-1075 (*) VF 50th Anniv of the Chinese Communist Party, NGAI, incl unfolded triptych #1074a (Proceeds benefit APS)  | CV WP 705.00       | LE    |
| 889                                  | 1076-1089 ** VF+ NH, (3) cplt sets of 1971-72 Table Tennis, Albania & Yenan Forum (Proceeds benefit APS)  | CV WP 455.00       | LE    |
| 890                                  | 1211-1214 ** VF+ NH, Industry bright colors & post office fresh (Proceeds benefit APS)  | CV WP 360.00       | LE    |
| 891                                  | 1399 ** VF NH, Galloping Horses \$5 S/S, faint margin wrinkle   | CV WP 550.00       | SE    |

| LOT                              | COUNTRIES OF THE WORLD   | VALUE               |    |
|----------------------------------|--|---------------------|----|
| 892                              | 1433 ** VF NH, Flying Fairies \$3 S/S  | CV 500.00           | SE |
| 893                              | Unused Stock Sets & S/S 1979-89, dozens of sets, Blks & S/S in a counterbook incl #1530-39, 1547-54, 1557//72, 1574-81, 1636-39, 1711-15 Blks, 2095 & others, gen F-VF NH  | CV WP 1,480.00      | A  |
| 894                              | Mostly Unused Accum dozens of sets & S/S in a counter book incl Used: #799-803, 863-73 & Unused: 1103, 1104-7, 1108-13, 1373-78, 1547-50, 1574-81, 1599-1602, 1603-06, 1749-60, 1864-71, 1980, 2130, 2180 & others, gen F-VF NH  | CV WP 2,500.00      | A  |
| 895                              | Unused Accum (275) S/S, Blks, Sets, New Year & other sheets, bklets, etc w/ dup in a large binder btw #1987a//3352 incl #2130, 2180, 2568 (4), 3314 (5) bklets & others, gen VF NH   | CV WP 2,715.00      | A  |
| 896                              | 1980s-2000s Accum (1000s) NH incl #1761, 1764a booklet (4), 1810, 1820, 1824-31 (4), 1832a booklet, 1833-37 (4), 1840-43 (4), 1844, 1864-67 (4), 1980, 2976 (4), 3000-01 (4), 3275 (4), 3508-12 (4); owner's 2014 CV \$11,500 (NV), check of better showed some up & some down w/ new current average abt 97% of old   | APX CV WP 11,000.00 | L  |
| 897                              | Group Unused Year Sets incl 1986, 1987, 1988, 1992 & 1995 (2) contents incl #2036, 2048, 2067, 2095, 2120a, 2130, gen F-VF NH  | EST 125-180         | B  |
| 898                              | Nice Variety (100+) */O mostly NH w/ S/S, sheetlets, strips, full sheets 1979-2005, bright color on all, incl #1501, 1785, 1803, 1810, 1820, 1863, 1929, 1955, 1980, 2036, 2048, 2067, 2095, 2120a, 2125, 2130, 2168, 2180, 2775, 2931, 3006, 3118a & many more, excellent for dealer, VF NH (Proceeds benefit APS)  | EST WP 300-450      | A  |
| 899                              | Accum in (3) large binders w/ Vario stkpgs incl (100s) unused NH incl S/S, sheetlets, full sheets mostly in the 2000s, nice variety w/ many colorful issues, also an album of (52) FDC mostly from the 1990s, nice group for dealer or collector, no flts seen, VF (Proceeds benefit APS)  | EST WP 400-550      | L  |
| 900                              | Accum mostly unused NH #1832//3258 in binder w/ Vario pgs incl: #1832, 1833-37, 1847-49, 1864-71, 1872-75, 1877-82, 1886-89, 1896-99, 1901-03 & 1904 S/S CV \$210, 1905-10, 1930-37, 1956-61, 1969-72, 1974-79, 2020-25, 2075-77, 2078-81, 2084-87, 2088-90, 2091-94, 2126-29, 2166-69, 2187a, 2314, 2330-37, many more sgls & cplt sets #2337//3258 no S/S, (4) full sheets #2976 CV \$26 ea, full sheet #3021-24, Tourist county in China Book #1, (2) #3373a cplt bklets; 2006 stamps of China Annual Book; Small sales book w/ C6-10 & others, nice variety & mostly fresh H/NH (Proceeds benefit APS)   | EST WP 500-650      | L  |
| 901                              | (1000+) */O 1949-82 in large binder w/ Vario pgs, mostly cplt sets, nice variety w/ wide range, many CV over \$100 per set, incl unused mostly NH #1-4, 111-16, 141-50 Blks reprints, 155-70, 194-97, 214-21, 222-24, 234, 243-44, 249-66, 267-68, 269-70, 290-94, 295-98, 299-300, 301-03, 304-05, 317-18, 321-25, 330-33, 337-40, 358-59, 362-63, 394-97, 412a, 413-15, 416-17, 426-37, 467-82, 494-96, 499-501, 523-24, 529-30, 531-35, 538-39, 540-41, 563-66, 567-68, 629-34, 636, 713-15, 737-45, 750-55, 758-59, 810-17, 823, 874-85, 891-98, 907-16, 917-18, 937, 1045, 1046, 1103, 1108-13, 1114-16, 1121a, 1122-25, 1130, 1131-42, 1143-48, 1149-54, 1187-89, 1190-93, 1194-98, 1199-1203, 1204, 1207a, 1215-17, 1218-21, 1228-31, 1232-38, 1255-70, 1271-74, 1281-85, 1389-98 & so much more, nice stkbk for dealer or collector, VF or better, H/NH (Proceeds benefit APS) | EST WP 1,000-1,500  | A  |
| <b>CHINA PRC-NORTHEAST CHINA</b> |  |                     |    |
| 902                              | 1L133-35 (*) VF+ NGAI, 1949 Globe & Hammer original set (less shading on finger & thumb), very scarce, HR  | CV WP 2,850.00      |    |
| 903                              | 1L150-53 (*) F-VF+ NGAI, 1950 Flag & Mao original set (no dot on button), scarce, HR, 1L151 small thin   | CV WP 1,025.00      | SE |
| <b>CHRISTMAS ISLAND</b>          |  |                     |    |
| 904                              | Unused Accum (100s) 1960s-90s in abt (50) IDed glassines, sgls, Blks & corner Blks, gutter pairs & Blks, S/S & mini sheets; many cplt sets; light to moderate dup; owner's CV \$2,326 (NV); gen VF NH  | EST WP 400-500      | B  |
| <b>COCOS ISLANDS</b>             |  |                     |    |
| 905                              | Unused Accum (100s) 1960s-90s in abt (50+) IDed glassines, mainly sgls, Blks & corner Blks, gutter pairs & Blks, S/S, mini sheets & many cplt sets; light to moderate dup; owner's CV \$1,922 (NV); gen VF NH  | EST WP 300-400      | B  |
| <b>COLOMBIA</b>                  |  |                     |    |
| 906                              | Collection (100s) */O 1863-1943 on printed pgs incl Used: #25, 30-32, 35-39, 42, 45-49, 64-65, 89 & Unused: 154c, 223, 331-35, 339-48, 445-47, 463, 467-74, 488-91 & others, cond varies gen F-VF H  | EST WP 150-200      | LE |
| <b>CUBA</b>                      |  |                     |    |
| 907                              | Colorful Collection in (3) volume Kenmore albums & some added quad pgs w/ (100s) mostly CTO from 1989-2010 w/ abt 95% filled, many diff topicals, no flts noted, VF  | EST WP 200-300      | L  |
| <b>CYPRUS</b>                    |  |                     |    |
| 908                              | 1 O F-VF ½d Cyprus Ovpt, plate 19, Kyenia numeral cancel, 2025 PF Cert "genuine"   | CV WP 925.00        |    |
| 909                              | Accum abt (100) mainly unused 19/20th Cent on a stkpg & glassines, Unused incl: #2 NG, 12 DG, 24a, 26a, 72-85, 121 (3), 122 (6), 125-55, 164-66, 226a (3); pre-cancelled Blks incl 72, 79, 83; some light dup; owner's CV(NV); gen F-VF H/NHNG   | CV WP 3,600.00      | LE |
| 910                              | Collection (1000s) unused mainly 1960s-2010s w/ some earlies in a well filled Lighthouse stkbk, incl sgls, sets, short sets, S/S, self adhesives, mini sheets & scrap, also small unused accum in abt (20+) glassines, some light dup, high FV, few flts but mostly in VF NH (Proceeds benefit APS)  | EST 200-300         | L  |
| 911                              | Unused Accum (1000s) mostly 1960s-80s in abt (80+) glassines incl mainly sgls, Blks & corner Blks, some S/S & mini sheets; light to moderate dup; owner's CV \$2,900+ (NV); gen VF NH  | EST WP 600-700      | B  |

| LOT   | COUNTRIES OF THE WORLD   | VALUE              |       |
|---|--|--------------------|-------|
| <b>CZECHOSLOVAKIA</b>                         |  |                    |       |
| 912   | Accum (1000s) */O 1918-80s w/ very few dup, nice variety w/ owner's EST CV \$2,500 (NV), some better items, few flts but mainly F-VF   | EST WP 300-400     | B     |
| <b>CZECHOSLOVAKIA - BOHEMIA &amp; MORAVIA</b> |  |                    |       |
| 913   | Used 3.35k International Reply Coupon, 7 Dec 1939 Pilsen/Plzen cds, crease UR o/w VF (Michel IAS 1); ex-Stupell  | EURO WP 200        |       |
| <b>DENMARK</b>                                |  |                    |       |
| 914   | 1 O VF First Issue 2rbs blue, 2nd printing (Thiele), plate 1, pos. 25, Type 5; ringed numeral cancel 1 (Copenhagen), four large margins, sound; AFA #2b / Facit #1 II 11,000 SEK), 1976 Nielsen Cert   | CV WP 1,000.00     |       |
| 915   | 11b O F-VF Royal Emblems, perf 12½, scarcer perf, nice pmk   | CV WP 350.00       |       |
| 916   | Accum dozens mainly better */O 19/20th Cent to 1970s on IDed cards, some dup, incl Used #4, 5 (2), 19, 27, 52, 52a-b, 65-69, 80, 110 (2), 129-30, 164-71, 164a, 175a, 210-19, O1, O9, P7 (4), P9 & Unused: 3, 110, 167a//75a, 192-97, B8, C1 & others, cond varies, gen F-VF H/few NH, owner's CV (NV)   | APX CV WP 2,600.00 | SE    |
| 917   | Better Collection 1851-2023 (1000+) largely used on homemade pgs in (4) binders incl Used: #3, 5, 6 (2), 8, 11-14, 19, 20, 24, 34, 35, 68, 79-81, 82, 135, 97-131, 136-37, 145-54, 181-91 (near cplt from 1920 on), B1-5, C1-5 (C2 tiny thin, C4 dubious cancel), O5 (short perfs, SCV \$600 "with defective perfs"), J1-24, O9 (2), P1-10, Q1//27 (no Q7, extra Q8), small flts 15, 24, O1, O3, P19; Unused: 1 (1885 reprint), sheets 1115c//1446a incl 1274b & 1501, owner's total CV \$840 (NV), ATM stamps; also incl few black prints, many FDC & comml covers; few flts but gen F-VF | EST WP 800-1,000   | L     |
| <b>DOMINICA</b>                               |  |                    |       |
| 918   | 1978 set (30) diff \$16 23-karat gold foil stamps celebrating the 75th Anniversary of powered flight in a special album (see after Scott 578), gen VF NH   | CV 400.00          | B     |
| <b>ECUADOR</b>                                |  |                    |       |
| 919   | Collection (100s) */O 1865-1965 on Scott pgs incl Unused: #3, 63-69, 174-80, 242, 331-38, 417-28, 490-508, 618-19, C114-23, C139-64, C176-92, C441-88 & Used: 31-37, 74, 122-25, 264-65, 304-16, C34 & others, also various unlisted incl Revenues & Telegraphs, mixed cond to F-VF H  | EST WP 200-300     | LE    |
| <b>EGYPT</b>                                  |  |                    |       |
| 920   | Ottoman Egypt 1915 WWI private charity label w/ crossed Ottoman & Egyptian flags, 20pa magenta, IMPERF Blk/20, without gum; McDonald 2001 catalog 5AF12 values at \$20 ea used, there is a premium for unused; couple areas light soiling, o/w VF  | EST WP 100-150     | LE    |
| 921   | Collection (100s) */O on homemade pgs in cplt sgls & cplt sets w/ S/S, nice filler collection for a collector incl sheet of 16 #339 CV \$12 ea, plus #500 */O, mostly all F-VF   | EST WP 150-250     | LE    |
| 922   | Collection (100s) */O 1867-1950s w/ few later, on Minkus pgs in a binder, incl Used: #8-14, 29-41, 78-91, 92-103, 105-07, 114, 147, 177-90, 315-16 & Unused: 150-66, 172-76, 291a, C1-2, C53-64, C67-77, E1-2, O21-28, O30 & others, gen F-VF H  | EST WP 200-300     | A     |
| 923   | PARCEL POST RECEIPTS Accum abt (400+) 1940s-50s, many w/ stamps on both sides, wide array of diff town cancels, fascinating group; few flts to gen F+  | EST WP 200-300     | B     |
| 924   | Loaded */O Parallel Collection (100s) 1866-1970 in a Scott album incl Used: #3-4, 29-41, 92-103, 105-07, 114 & Unused: 1-2, 8-9, 13, 21, 26a, 27-28, 30, 36-39, 41, 56-57, 59, 61-74, 102, 105-7, 108-13, 166, 168-76, 267-69D, 299-316, 322-40, 343//60, 474-90, B1-16, C1-2, C3-4, C3a, O1-20, N1-19, N39-55, NC23-24 & others, gen F-VF H/NH  | EST WP 500-600     | A     |
| <b>ETHIOPIA</b>                               |  |                    |       |
| 925   | Used Collection (100s) 1894-2001 hinged on well designed & well filled homemade pgs in a binder incl #15, 16, 18, 241, 273-77, 285-96, 308-13, 327-35, C1-10, C11-17, C21-22, C23-33, N1-7 & much more; also incl abt (20+) cacheted UA FDC & a small accum in an env; owner's CV \$1,609 (NV); few flts but gen F-VF  | EST WP 500-600     | L     |
| 926   | Unused Collection (100s) 1919-2008 mounted on well hinged homemade pgs in a binder; near cplt 1955-2008; earlier incl #120-34, 250-57, 285-96, 297-301, C21-22, C23-33, B6-10 & more; owner's CV \$3,760 (NV); gen F-VF H/NH   | EST WP 800-1,000   | A     |
| 927   | Unused Collection (100s) 1894-2008 mounted on well designed homemade pgs, near cplt 1994-2008, earlier incl #1-7, 80-86, 101-07, 116-19, 120-344, more; owner's CV \$4,620 (NV); gen F-VF H/NH   | EST WP 1,000-1,200 | HWC-A |
| <b>FAROE ISLANDS</b>                          |  |                    |       |
| 928   | Collection in clear mounts on W/A pgs 1975-95, appears cplt incl S/S & some booklets, likely all NH, owner's inventory incl w/ 2026 CV; gen VF NH  | CV WP 499.05       | LE    |
| 929   | Unused Collection (100s) 1975-2004 in mounts in a Scott album abt 98% cplt for the period, gen F-VF NH   | CV 800.00          | A     |
| 930   | Unused Collection over (300) diff 1975-95 appears cplt for the period & (15) diff cplt booklets 1983-99 all in a Lindner hingeless album, gen F-VF NH  | EST 150-200        | A     |
| <b>FINLAND</b>                                |  |                    |       |
| 931   | Collection (100s) */O 1860-1976 in mounts in a Lighthouse album incl used 19th Cent w/ #5, 6-10, 17, 20, 25-30 & post-1940 unused w/ many semi-postal sets, cond varies on some earlier o/w gen F-VF H/NH  | EST WP 150-200     | A     |

| LOT           | COUNTRIES OF THE WORLD   | VALUE          |    |
|---------------|--|----------------|----|
| 932           | Dealer Stock Unused S/S 1985-92 incl #728 (30), 740 (13), 755 (12), 773 (11), 794 (12), 826 (13), 871 (7), 872 (12), 897 (3); owner's CV \$1,191 (NV); gen VF NH   | EST 300-400    | B  |
| <b>FIUME</b>  |  |                |    |
| 933           | Collection over (175) diff 1918-24 on Scott pgs, mainly unused on Scott pgs incl #13-18, 24, 26, 101-03, 104-12, 114-16, 196-207, E2-3, E12-13 & others, mixed cond incl reprints & reference material to F-VF   | EST WP 100-150 | LE |
| <b>FRANCE</b> |  |                |    |
| 934           | 2//101 F-VF Group (6) better issues w/ #2, 7, 41 Ceres used, #96 Peace & Commerce used, #100 & 101 Peace & Commerce unused & hinged, attractive group, F-VF  | CV WP 1,672.00 |    |
| 935           | 9 O F+ Ceres 1fr carmine, (3) full margins, attractive   | CV WP 650.00   |    |
| 936           | 329 ** VF+ NH, PEXIP S/S, small spot above the cut out at bottom   | CV WP 700.00   | LE |
| 937           | 329 ** VF NH, PEXIP S/S  | CV WP 700.00   | LE |
| 938           | Free French military airmail, Richelieu Ovpt on 1.50fr brown orange, fresh NH, F-VF (Yvert #3)   | EURO WP 240    |    |
| 939           | Unused Collection (100s) 1998-2004 in a stkbk incl S/S, mini sheets & BOB incl #2602a, 2603a, 2862a, 2863a, C60-62 & others, gen F-VF NH   | EST 100-125    | A  |
| 940           | Collection (100s) */O 19/20th Cent to the 1960s on Vario type pgs incl Used: #3, 41, B11, B17-19 & Unused: 140, 143-54, 183-84, 256-57, 263, B1-2, B31-33, B35-37, C5-6, C6b, C7, C8-13, C18-21, C22 & others, cond varies but gen F-VF H  | EST WP 200-250 | LE |
| 941           | Collection (100s) */O regs & commems parallel 1900-66 in a Scott album incl Used: #109-32, 253, 254A, 348, 348A & Unused: 122, 127, 129, 139-41, 152-54, 198-201, 256-66, 274, 296-97, 303-47, 475-76H, 524-56, 624, 700-05, 907-13, 1100 & others, gen F-VF H/NH  | EST WP 200-300 | A  |
| 942           | Unused Collection/Accum sgls, S/S, mini-sheets, bklets & other PO productions, all Euro denominated from 2001-07 in (4) sheet files, incl #2957a, 3029c, 3043, 3055a, 3058a, 3126a, 3201c, 3211, 3302, C66-69 & others, gen F-VF NH  | EST WP 200-300 | LE |
| 943           | SEMI-POSTALS Unused Collection (100s) 1914-97 in a Scott specialty album incl B1-2, B12-18, B42-43, B48-59, B70, B86-89A, B238-74, B303-08, B309-22 & mostly cplt post-1956, gen F-VF H  | EST WP 200-250 | A  |
| 944           | Accum (100s) */O 1850-1940s owner IDed & CV (NV), nice variety incl Unused: #296-97, 300, 302, 308, 309-10, 311-12, 313-14, 315-20, 321, 322, 347, 349, 624, J54-57, J69-79, J80-90 & Used: #13, 22, 46, 56, 56b, 93 (16), 99 (40), 126, 141, 133-37, few flts but mainly F-VF H/NH  | EST WP 200-300 | LE |
| 945           | Booklet Selection (3) w/ panes of (20) incl Dec 1916, 15c Sower Yvert #130-C2, 10c Sower #138-C1, 15c Marianne #886-C2 (8th series), CV €1,1611 VF & NH  | EST WP 250-350 | SE |
| 946           | OFFICES & COLONIES (100s) */O on Minkus pgs incl Offices in China unused #31a, 55 & used 10 & 12A small flts; Offices in Port Lago used 3, 4; Colonies unused 27, B1; Fr Poly unused 270-71, 287-95, C74-77, CB1 & used 11, J1-9; Fr Congo, Fr Equatorial Africa; typical cond   | EST WP 250-300 | LE |
| 947           | Unused Collection over (2000) diff 1967-2002, few later in mounts in (2) Scott albums incl (17) semi-postal booklets, Officials, #2009-2010 EUROPA imperfs, 2602a, 2603a & other S/S, C41-63, highly cplt to abt 2000, gen F-VF NH   | EST 300-400    | L  |
| 948           | Mostly Unused Collection (1000s) regs & commems 1924-97 in a Scott album, also some BOB from Airs back w/ some used, incl Unused: #198-225, 258-62, 299-300, 300a, 303-22, 414, 700-05, 711-15, 907-09, 1100, C5-7, C8-13, C37-57, C59 & Used: C22-27, C29-36 & others incl Officials, gen F-VF H  | EST 350-450    | A  |
| 949           | Collection (100s) */O 1932-83 in a Scott album incl Used: #300a, 342-47, B66-67 & Unused: 300, 303-05, 309-14, 315-20, 414, 907-13, 952-55, 1100, B42-43, B48-59, B117-52, B238-306, C41-52 & others, post-1940 issues are mostly unused, gen F-VF H   | EST WP 350-450 | A  |
| 950           | Accum (100s) */O 19/20th Cent to 1950s, mounted & hinged on well filled homemade approval pgs, incl Unused: #198-201, 297, 348, 700-05, B21, B42-43, B53, B66-67, B70, B97-100, B147a, B238-43, B258-63, B276-81, B285-90, C7, C26 & Used: 83, 126, 131 (2), 132 (2), 253 (2), 300a (2), 342-47, B48-53, B247B, C8-13, C13, C27, J22 & much more; some light dup; high CV; gen F-VF H/NH   | EST WP 350-450 | SE |
| 951           | Collection (100s) Classics 1849-1900 w/ dup & parallel, on Scott & quadrille pgs in a binder incl Unused: #12a, 23, 27, 29-31, 33, 40, 53, 82, 100, 108, 116-20, 123, 125, 130 & Used: 1, 2, 3, 6, 7, 10, 11, 12, 13, 19, 20, 22-28, 37 (2), 38 42, 46, 64, 66-58, 88-96, 102, 107-08 & others incl shades, cancels, etc, mixed cond, many flts incl NG, thins, centering, etc to some F or better   | EST WP 400-500 | A  |
| 952           | BACK OF THE BOOK COLLECTION (100s) */O many parallel on Scott pgs in a binder incl Used: B11, B12-18, B22, C16-17, C23-40, J1-2, J6-7, J11-17, J21-22 & Unused: B1-6, B11, B12-19, B42-43, B66-67, B117-57, B303-08, C5-7, C8-12, C23-27, C29-32, J52-57, J93-97, N27-58 & others, mixed cond, many earlier dues w/ flts to later F-VF H   | EST WP 400-500 | A  |
| 953           | Collection & Accum (1000s) mostly unused 1849-1975 in a well filled Lighthouse stkbk incl unused NH #198-200, 300, 308 (2), 311-12, 314, 321 (2), 348, 349 (4), 373, 400-04, B48-53, B70 (2), B73 (2), B83, B97-100, B249-54 (2), B258-63 (2), B276-81, B285-90, B303-08 (3), C5, C6, C36, unused H, #220-26, 299, B48-53, B54-59, B135-46, B294-99 (2), C7, C22 (2), used #1, 3 (6), 48, C22 (3), C27 (5), C29-32 & much more, also mostly unused collection 1970s-2000s in a well filled Lighthouse stkbk, some light dup, few flts but gen F-VF H/NH (Proceeds benefit APS) | EST WP 400-500 | L  |
| 954           | SEMI POSTAL BOOKLETS Accum abt (500) Unused bklets mainly 1960s-80s, packed in groups of (100) in (5) plastic pgs; light to moderate dup; high FV; gen F-VF NH   | EST WP 500-600 | B  |

| LOT                          | COUNTRIES OF THE WORLD  | VALUE            |    |
|------------------------------|---|------------------|----|
| <b>FRANCE &amp; AREA</b>     |   |                  |    |
| 955                          | Accum (100s) mainly unused in glassines, etc incl over (5) France "Documents Officiel " from the period 1989-90 & postal stationery, also FSAT C60, C77, C87-88, Fr Polynesia 192-90, 490 Imperf, 516, 761a, 774-77 (3), C44-46, C216 imperf & more, gen F-VF H/most NH   | EST 100-150      | B  |
| 956                          | Accum (1000s) */O 19/20th Cent in (2) large loose leaf stkbks incl used France #6, 19, 52, 75, 102, 131, 254A, 294, 347, many large "Art" stamps, C27 (6), C32 (12) & Colonies Algeria to Wallis Futuna, mixed cond flts to F-VF H  | EST 150-200      | L  |
| <b>FRENCH COLONIES</b>       |   |                  |    |
| 957                          | Collection (100s) */O in Scott album incl Madagascar, Moheli used #11, Niger unused 1//76 (no 45, 55), CB1-7, Reunion unused 28 (part OG, signed by ?), 181-222, 318-35, Senegal unused 71-72, Somali Coast unused 64-75, 183-93, Tunisia used 6, Ubangi-Shari unused 23-40, 77-81, few other colonies; few flts, earlies w/ typical centering & some NG, later gen F-VF  | EST WP 350-450   | A  |
| 958                          | Unused Collection abt (400+) hinged & mounted on moderately filled Scott pgs incl Fr Polynesia 2000-15; #774-77, 779-82, 811, 1020-21, FSAT 2000-17, #277a, 328, 428-29, 535-42, 544, 571-72, Wallis & Futuna Is, 1910-2016 C16-18, C31-35 & more; also abt (20+) Fr Polynesia S/S & bkltts, abt (40) FSAT S/S & bkltts; gen F-VF H/NH  | EST WP 400-500   | B  |
| 959                          | Accum abt (700+) */O 20th Cent in (5) Lighthouse stkbks & (3) counterbooks; incl sgls, sets, S/S, imperf, essays, Blks, corner Blks, pairs, strips & scrap; Unused incl: Algeria B76-81, Fr Andorra #159-60, Lebanon C149a, C295a, New Caledonia 402a, C182 pair imperf, SPM C44, Wallis & Futuna C37-38 imperf, C126 pair imperf & much more; owner's CV \$3,800 (NV); gen F-VF H/NH   | EST WP 600-700   | L  |
| <b>FRENCH POLYNESIA</b>      |   |                  |    |
| 960                          | 1-20 O F-VF Cplt used Navigation & Commerce issues of 1892-1907, unwmk, few blunt perms, #18 is signed (Proceeds benefit APS)   | CV WP 512.65     | LE |
| 961                          | (1000+) #427//1246, 1986-2020 all unused NH in large stkbk, w/ cplt sets, some dup, nice variety incl #481 (3), 485 (3), 491 (2), 534-37, 560-62, 566, 629-32, 640, 641, 648, 665, 667, 668, 695-98 (2), 727, 730, 737-40, 743, 744-77, 763, 764-77, 774-77, 778, 779-82, 798-801, 829-31, 833, 870, 871, 874-77, 893-96, 906-07, 916, 921-22 (2), 949-50, 1020-21, 1027-29, 1036, 1055-57, 1063, 1087 & many more, VF mostly NH (Proceeds benefit APS)   | EST WP 400-550   | A  |
| 962                          | Collection 1892-1999 (100s) mostly unused on Scott pgs incl Unused: #6, 11 NG, 12, 21//54 (49 used, no 42, 51), 76-125B, 126-33 (128 used), 181//262 (H/NH, no 216, 233-40), 270-72, 534-37 NH, C17-19 NH, C21, C24-27, C33, C37 NH, C52-53, C54, C63-67, C74-77 NH, C100-04 & abt (91) imperf mostly 1980s; Used: 11, 15; just few flts or F, gen F-VF or better   | EST WP 450-550   | A  |
| 963                          | Unused Collection (100s) 1967-95 on Vario & Hagner pgs in a 3-ring binder, no sgls, all Blks, gutter Blks, corner Blks, S/S, mini sheets & scrap incl #239-40 Blks, 258-60 Blks, 291 Blk (10), 304-06 Blks, 306a (7), 307-10 Blks, 336a (8), 361a (6), 516 (2), 518 (7), 535 gutter Blks, 549-51 gutter Blks, 560-62 gutter Blks, 641 gutter Blk & much more; some light dup; many topicals; high FV; gen VF NH (Proceeds benefit APS)  | EST WP 600-700   | A  |
| 964                          | Large Stockbook (1000s) */O 1892-1986 w/ some dup, many high values w/ loads of CV, incl mostly NH unused #117-22, 126-35, 136-59, 192-98, 199-202, 203-10, 216, 217-22, 223-27, 233-40, 241-52, 253-57, 258-60, 261-62, 267-69, 270-71, 272-74, 275-76, 277-85, 286-88, 289-91, 296-310, 313//960 w/ (100s) cplt sets, C20, C24-27, C33, C34-36, C37, C38, C39, C41a, C45-47, C48, C50, C52-53, C54, C55-56, C63-67, C74-77, C88, C89-93, C94-98, C112-14, C122-26, C127//C227 many cplt airs, O1-15, used, #80-115, C7-9, C20, C24-27, C33, C37, C41a, C48, C50, C52-53, C54 & so much more, no flts seen, VF used & w/ unused mostly NH (Proceeds benefit APS) | EST WP 750-900   | A  |
| 965                          | Nice Group Airmails abt (100+) unused & NH in Blks, corner Blks, gutter Blks, S/S, mini sheets & scrap on Vario & Hagner pgs in a 3-ring binder incl C3-9 Blks, C29 (3) Blks, C31 Blk, C38 (2) Blks, C39 Blk, C41a (2), C47a, C62 Blk, C106 Blk, C136a, C152 Blk/10, C169 Blk/10, C178 Blk, C198 gutter Blk, C208 (2) gutter Blks, C212 (2) mini sheets, C221-23 (4) bottom of mini sheets, C224 mini sheet, C227 (2) partial mini sheets & more; some light dup; many topicals; high FV; gen VF NH (Proceeds benefit APS)  | EST WP 800-1,000 | A  |
| <b>FSAT</b>                  |   |                  |    |
| 966                          | Large stkbk (1000s) mostly unused, NH in cplt singles & cplt sets from 1983-2010, incl #98//427 & C72//C149, w/ dup, high CV, all post office fresh & VF NH (Proceeds benefit APS)  | EST WP 450-600   | A  |
| 967                          | Enormous Group (1000s) mostly **, a few */O in large stkbk w/ singles, cplt sets w/ dup up to (10), very high CV incl unused mostly NH incl #1, 2-7, 16-19, 20, 21, 23-24, 25-28 w/ #27A, 29, 30, 31, 32, 36, 37-44, 45, 46-51, 52-53, 58-63, 64//96 looks cplt w/ sets, C1-2, C3, C4, C5, C6, C7, C11, C12, C13-14, C16a, C17, C18, C19-23, C25a, C28, C29-32, C45a, C46//C70, other cplt sets, many more not mentioned, mostly VF (Proceeds benefit APS)  | EST WP 750-900   | A  |
| <b>GERMAN STATES-HAMBURG</b> |   |                  |    |
| 968                          | Specialized Collection & Stock of Hamburg Private Posts w/ many (100s) on homemade annotated pgs incl shades, fakes, drawings of plate flaws or fly specking; noted Lafrenz, Krantz, Scheerenbeck, Hamer and van Diemen; also a few multiples, unused & used, comprehensive, gen F-VF; ex-Stupell   | EST WP 600-800   | L  |
| <b>GERMANY</b>               |   |                  |    |
| 969                          | 52-64 * VF H, 3pf to 3m "REICHPOST"   | CV WP 455.20     |    |
| 970                          | 400 ** VF NH, 25pf Frederick the Great, bottom margin Block   | CV WP 940.00     |    |

| LOT | COUNTRIES OF THE WORLD  | VALUE   |             |
|-----|---|---------|-------------|
| 971 | B59-B67 ** VF NH, Workers   | CV WP   | 450.00      |
| 972 | MQ1 Military parcel post stamp, red brown, perforated, presentation sample affixed to thick gray card, embossed seal of Reichsdruckerei at bottom; additional smaller presentation card w/ same stamp hinged, typewritten text abt stamp & signed by designer Marggraff; attractive items, VF ex-Stupell  | EST WP  | 200-250 LE  |
| 973 | Feldpost Stamps issued at Rhodes for Christmas, 1944; collection of (20) which exhibit several of the "WEIHNACHTEN/1944" overprint types; the 5c Rhodes stamp is the only officially issued stamp, (3) included w/ one being marked "Falsch" (Michel 12 I, III); others unissued, possible trial prints, on 10c, 20c, 25c, 30c & 50c Rhodes stamps plus red brown Luftfeldpost stamp (rouletted perfs); an auction description & Stolow Cert state one set of (7) came from a King Farouk auction; gen F-VF H/NH ex-Stupell | EST WP  | 400-500 LE  |
| 974 | Selection Feldpost Stamps on Lindner T pgs; incl Michel (NH unless noted) #1A, 2A (2), 4, 10Bb signed, hinged, 17 signed; extras incl #2B LL Blk w/ HAN #18895, #2B LR Blk/10 w/ inscription in selvage, #4 w/ shifted Ovpt hinged, fakes #4, 17; gen VF ex-Stupell   | EST WP  | 100-150 LE  |
| 975 | Huge Collection PERFINs on 1910s-30s issues, over (4700) filling (48) double-sided 8-row black Vario pgs, stamps all show backs so perfin easily visible; noted many Germanias & Inflatons, gen F-VF (Proceeds benefit APS)   | EST WP  | 300-400 A   |
| 976 | Registered mail service of the German Insurance Bank, first issue of 1916 with "Deutschland - Amerika" at bottom; complete set of (6) 5m, 10m, 15m, 20m, 25m & 50m values, each canceled or tied to piece of insurance document, September 1916 delivered cancels from Berlin, Hamburg or Bremen; each back stamped Rohr, HMD & WD; VF  | EURO WP | 2,500 SE    |
| 977 | Registered mail service of the German Insurance Bank, second issue of 1916 lacking text at top & bottom, complete set of (8) 5m, 10m, 15m, 20m, 25m, 50m, 75m and 100m, each canceled or tied to coupon of insurance document, September to December 1916 delivered cancels from Berlin, Hamburg or Bremen; each w/ matching owner's mark; as these are tied to coupon, none checked for watermark variety, which can add a large premium for some values; gen VF   | EURO WP | 11,000 LE   |
| 978 | Powerful Accum (100s) */O on dealer stock card, owner IDed & CV (NV) cplt sets & singles, nice variety w/ many better incl Unused: #54-7A, 58-67, 113-17, 442-43, 467-68 Blks/4, 477-78 Blks/4, 479-80 (5), 634-61, B170//90, B203-16, B294 (4), B306-08, B316, Used: #318-19, 669, 695-96, B114-15, B119, B304-07, B316-17, B327-30 & so much more, great retail lot, few flts but mainly VF H/NH  | CV WP   | 3,774.00 LE |
| 979 | Dealer Stock (250++) */O from #29//700 & BOB on 107 cards, owner IDed & CV (NV), regular & semi postal w/ cplt sets & singles incl Unused: #29, 30, 48 (2), B21 (2) & Used: #14, 15, 35, 36b, 39-42, 62-64, 161-64, 166-68, 170-73, 175-81, 585A//592, 593D-97, 662-64, 667-68 w/ B308, B21, B34-37, B38-41, B313, B321-33, B334-37, C37, C46-56 & many more, few flts but mainly in VF H/NH  | CV WP   | 3,807.00 SE |
| 980 | Accum over (100) */** #8//400 & B8-11 on 107 dealer cards, some dup, owner IDed & CV (NV) incl #8, 8a, 37-42, 52-62, 64, 120-21 (2), 212-17, 342a, 345-46, 362, 370a, 373a, 381, 384, 387a, 398-400, B8-11 & many more, few flts but mainly VF+   | CV WP   | 5,145.00 SE |
| 981 | Unused Accum (100s) 1898-2008 in a stkbk, lots of Euro values incl commems, defins & S/S, gen F-VF NH   | EST     | 100-125 B   |
| 982 | Deutsche Bundespost annual year sets in soft cover books, 1966, 1972 and 1974-1991; ex-Stupell  | EST     | 100-140 B   |
| 983 | Various */O w/ Occupations & Berlin some to 1998 in a Scott album incl Unused: #363-65, 401-14, 432-35, 506-27, B8-11, B65-66, B79-89, B144-45, B173, 9N80-93, 9NB6-7 & Used: 9N59-60, 9N62, 9N94-100, 9N136 & others, some stuck o/w gen F-VF  | EST WP  | 150-200 A   |
| 984 | Collection (100s) */O 1949-97 in a Scott album incl Used: #683, 686, 693, 695, 698-701, B310-12 & Unused: 669, 688, B318-19, B324-26, B342-47 & others, some stuck o/w gen F-VF H   | EST WP  | 150-200 A   |
| 985 | Stock of Notopfer stamps in glassines, most are labeled by variety incl perfs & Michel number, (1000s) mostly used, spot checked and did not notice any Württemberg versions; also incl several issues of journal "The Blue Flea" from the GPS Notopfer Study Group (1998-2005); gen F-VF ex-Stupell  | EST     | 180-220 L   |
| 986 | Stock abt (550) Locals on dealer cards, incl duplication, only somewhat sorted, none IDed, balance of unused & used, some flts possible, gen F++  | EST WP  | 200-300 B   |
| 987 | Accum abt (80) */O varieties & errors 1960s-90s in dealer cards in glassines, mounted on German auction pgs, variety of proofs, plate flaws, printing errors, imperfs, gutters, coil strips, corner sgls & pairs, more; CV 8-50 Euros ea; interesting group; gen F-VF NH  | EST WP  | 250-350 B   |
| 988 | Dealer Accum & Stock, many (100s) */O incl dealer pgs, black stkpgs & loose album pgs; larger groups of unused West Germany sets, West Berlin 1970s, West German coil strips, 1930s Zusammendrucke mostly used, also some used West German commems; booklets & S/S stock, dup, gen F-VF H/NH  | EST     | 250-350 L   |
| 989 | Specialized collection of the Notopfer tax stamps, on annotated pages in binder, incl examples of diff printings, watermarks, color shades, perforation combinations and the Württemberg versions; incl unused & used singles & multiples, plus (18) on-cover uses w/ explanations; gen F-VF ex-Stupell   | EST WP  | 250-350 L   |
| 990 | Accum (1000s+) */O in (7) albums or stkbks incl (2) like new KABE albums w/ Germany 1946-76, Berlin 1948-73, France Zones 1945-49, DDR 1949-76 & many Zones; Binder abt (100) mostly used; Minkus 1872-45 & Zones, DDR 1949-87, Berlin 1948-81, Saar & Zones, many (100s); Stkbk (1000s) */O mostly diff, Binder w/ (40) Erstsagsblatt late 1980s; Binder DDR w/ pgs 1978-90 abt 90% filled, a few flts but mainly F-VF H/NH  | EST WP  | 300-450 L   |
| 991 | BOOKLETS Accum abt (500) unused & First Day cancel bklets 1970s-2010s in groups of (100) in plastic sheets, nice mix of regs & commems; some light dup; high FV; gen VF NH  | EST WP  | 300-400 B   |

| LOT                   | COUNTRIES OF THE WORLD  | VALUE              |        |
|-----------------------|---|--------------------|--------|
| 992                   | Collection (100s) */O from States to 1984 in a Scott album incl Used: #2-6, 8, 10, 12 pen, 14-21, 24, 27, 75-78 C27-34, C36, C37 C46-56 & Unused: 362, 363-65, 391-97, 398-400, 401-14, 585A-93, 634-61, 698-701, B19-22, B69-90, B141-43, B309-13, B318-19, B331-47, OL16-21 & others, cond varies gen F-VF H  | EST WP 300-400     | A      |
| 993                   | Accum (1000s) */O mainly 20th Cent on abt (1500) IDed 104 cards in (3) red boxes incl mostly regs w/ some commems, Germany incl #29//1536, BOB incl semi postals, airmails, Officials also incl WWI & WWII occupations, plebiscites, Berlin w/ semi postals, Danzig, Saar & more, some light dup, few flts but gen F-VF H/NH (Proceeds benefit APS)   | EST 300-400        | L      |
| 994                   | Scott Specialty album, mostly used, mostly hinged to pages 1919-2000, a few unused sprinkled throughout from Inflation to 1970s commems to 2000s S/S; no rarities w/ some broken sets, but still plenty of value; extra loose stkpgs w/ couple (100) more incl post-war Zones; gen F-VF H/NH  | EST WP 300-400     | L      |
| 995                   | Comprehensive NH Collection on Lindner T-blank pgs 1972-90 for West Germany and West Berlin; singles, some w/ selvage, also incl S/S, several postal souvenirs, Zusammendrucke, stamp show cards and all ETB from 1975-81; vars incl 9NB132 both gum types, former Block 14 I, many coil strips w/ control numbers (some w/ leader paper), booklet panes and more; Germany lacks only a few scattered issues & varieties, West Berlin complete to 1983 then most issues 1987-90; gen VF NH; (10) green binders w/ slipcases & pages basically like new; ex-Stupell  | EST WP 300-400     | L (2)  |
| 996                   | Collection of post-war Locals & Fantasies, some authorized, others philatelic private creations for occupied Germany, Austria & Czech; many are overprinted invalid Hitler Head stamps, incl "V", Glauchau, hammer & sickle, CSR, fancy obliterations, fake Greece, Poland and Crimea, skull & crossbones, Cottbus set of (20), some Soviet Zone Bezirk Ovpts, Herrnhut, Aschaffenburg, Luebbenau #1-12, Spremberg, Storkow & more; also set of (7) diff South Ukraine 1944 Farm girl stamps, not certified (Michel 1-7); abt (1700 items) w/ obvious modern copies / fakes not counted, others fun for study, quite a variety, gen F-VF+ (Proceeds benefit APS)                          | EST WP 400-600     | A      |
| 997                   | Collection (100s) */O from States to 1970 in a Scott album incl Used: Bavaria #77-95, Germany 300, 669, B32, B69-78, B314-17, C35-36, C39, C46-56 & Unused: 659-60, 664a, 665-69, 675-85, 686, 698-701, 804 (2), B18, B22, B55a, B56-57, B59-67, B309-13, B320-47, C37 & Bavaria 4, 6, 73-76, 84-135 & others, gen F-VF H   | EST WP 400-500     | A      |
| 998                   | Collection (100s) */O in (2) Davo albums 1872-1969 incl Used: #1-11, 12 pen, 14-20, 24, 27-28, 52-64, 75-78, 400, 665-66, 668-69, B310-15, B320-24, C43-45, C46-56 & Unused: 13, 21-22, 25-26, 363-65, 585A-99, 658-61, 664a, B15-18, B28-32, B34-48, B49-57, B65, B67, B69-78, B91-92, B104, B105, B141-43, B294-95, B316-19, C25, C33-34, C35-37, C40, C57-60 & Danzig 241-54, mixed cond flts to F-VF H/NH   | EST WP 450-600     | L      |
| 999                   | Specialized Collection of stamps & covers related to AUTOMATION of the German post office; stamps incl experimental booklet pane of (10) #794 (CV \$750); several 10pf Heuss booklets w/ fluorescence; varieties of tagging marked on well-annotated pages, stamps w/ selvage markings ("L", "F"), FDCs for Famous Germans series, 1962 Hanover Fair blue label and other Telefunken labels, incl on cover experimentals; collection of covers w/ punch or printed codes, tagged dots in patterns, etc, for use in machines, incl test covers and mailed, stamps w/ "wertlos" or "Entwertet" ovpts, other experimental items; interesting collection, well researched, gen VF; ex-Stupell | EST WP 500-600     | L      |
| <b>GERMANY-BERLIN</b> |   |                    |        |
| 1000                  | 9N165-9N169 ** VF NH Heuss 7pf-70pf complete set in coil strips of (5) w/ control number on back (Michel 182wR-186wR)   | EURO WP 301        | LE     |
| 1001                  | Collection of ETB and new issue cards, housed in (4) Safe cover albums w/ slipcases; the (54) ETB are from 1956-61 for commems & defines, the later ones (1959-61) printed by FIDACOS; the (119) new issue cards, many unfolded for display, have either mint stamps, used tied by FD cancel, or both, ranging from 1959-74, likely not complete but close, commems, defines & semi-postals as singles or sets; VF ex-Stupell   | EST WP 100-140     | L      |
| 1002                  | NH Collection in (2) Lindner T-blank albums w/ slipcases, pages 1948-71; complete (incl S/S 9NB3a NH), all appear NH, the red ovpt set has each stamp backstamped Schlegel BPP & Dr Bohne GPSY; extras incl page of (32) used Berlin ovpts (CV \$149.90), a set of fake Red Berlin ovpts, selection fakes/reprints 9NB1-3a, Bells 9N70-74 on one cover to Paraguay, Zusammendrucke Brandenburg Gate, a few FDCs, souvenir covers of various famous visitors to Berlin, coil strips of (5) #9N316-25 (black control numbers, €141); CV for early years 1948-56 abt \$5375; gen fresh, F-VF most VF; ex-Stupell   | EST WP 1,000-1,400 | L      |
| <b>GERMANY GDR</b>    |   |                    |        |
| 1003                  | (4) Diff full sheets of (9) booklet panes w/ cross gutter "X" labels: #330c (Michel MHB7 €120), #331a (MHB6 €700), #333a (MHB9 €380) and #477b MHB8 €180); fresh NH VF ex-Stupell   | EURO WP 1,380      | LE     |
| 1004                  | One of the RAREST items from East Germany, set of (3) unissued stamps plus a souvenir sheet, prepared for the 1984 Los Angeles Olympics; due to the games being boycotted by much of the Eastern Bloc, the stamps were never issued; Prototype proof card (Vorlagekarton) w/ 5pf, 20pf+10pf and 25pf stamps affixed, 85pf S/S loose, having been removed from card (small adherence on reverse); the same designs were later used for the 1988 Olympic issue (Scott #2690, 2692-93, 2696); VF, 1996 Tichatzky BPP Befund (Michel Vk 1)  | EURO WP 28,000     | HWC-LE |
| 1005                  | Unused Collection many (100s) 1949-90 in a Scott specialty album incl #48-53, 58-67, 68-74, 78-79, 80-81, 82-84, 90-95, 122//136, 272-79 & others, gen F-VF H   | EST WP 150-200     | A      |

| LOT                                      | COUNTRIES OF THE WORLD   | VALUE              |       |
|--|--|--------------------|-------|
| 1006                                     | Specialized BEZIRK Collection from Germany, (100s) on Schaubek & homemade pgs in springback album, unused & used stamps in mounts sorted by Bezirk number, town & style; many sets complete, (10) covers, a couple pgs w/ canceled sets, varieties, many IDed w/ Michel number; great for the (budding) specialist, gen F-VF H/NH  | EST WP 1,000-1,250 | HWC-L |
| <b>GERMANY &amp; AREA</b>                |  |                    |       |
| 1007                                     | BERLIN & DDR (100s) */O in glassines, stock cards w/ dup, owner IDed & CV (NV), Berlin CV \$3,255 & DDR \$540, nice variety, some CV \$200 or more, some nice groups in the same year, attractive & F-VF H/NH  | CV WP 3,795.00     | SE    |
| 1008                                     | Nice Group Germany BOB owner IDed & CV (NV) w/ better CV items, saw Hamburg #21 used CV \$2,000 but not counted in CV due to questionable cancel, some dup, nice variety of States, interesting lot, few flts but mainly F-VF+   | CV WP 4,207.00     | B     |
| 1009                                     | Accum (1000s) */O in a binder & on stkpgs incl unused B102, B119, B145, GDR 634 (5), Poland NO1-15 & material 1980s-2000s, (100s) of cvrs many Third Reich w/ postal cards & Occupations, gen F-VF H/NH  | EST 150-200        | L     |
| 1010                                     | Collection (100s) */O from States to the 1980s in a Minkus album incl #670-85, 693, 695, B59-66, B102-03, B119, B160-68, B173, B326, B331, C36, C56-57, 9N80, 9N97 & GDR B17-21 & others, cond varies gen F-VF   | EST 150-200        | A     |
| 1011                                     | Collection (100s) */O in (2) binders from States to the 1950s incl Used: #1-11, 12 pen, 14-19, 24, 398-400 & Unused: 20, 26, 46-51, 60, 71-74, 444-69 & States incl Bavaria & Wurttemberg, Danzig, Saar & other areas, mixed cond to F-VF H  | EST WP 150-200     | B     |
| 1012                                     | Small Dealer Stock dozens */O on lot pgs & cards, incl unused Saar #10, 222-24, 245 Blk, B71, B77-81, GDR 58-67, Germany 337-39, 350 & used 8N35, Danzig C30, Wurttemberg 52 & others, gen F-VF H/NH   | EST 150-200        | SE    |
| 1013                                     | Accum (100s) */O w/ dup mainly on cards & glassines 19/20th Cent w/ dup incl Unused: #432-35, B19-22, Saar 221-24, 245 (2), 263-82, B91 & Used: Germany 2, 15-18, 693, 695, B79-89, B102-03, C32-33, GDR B5-8 Blks & many States, Danzig, more, mixed cond flts to F-VF H  | EST WP 180-230     | B     |
| 1014                                     | Accum (1000s) */O incl Used: B91-92, C35-37, B104, B105, C46-56; Unused: Saar B23-29; also incl Berlin & DDR; cond varies  | EST WP 200-250     | L     |
| 1015                                     | Collection (100s) */O from States to early 1950s in a Scott album incl Used: #1, 3, 7, 10, 14-21, 25, 27, 62-64 & Unused: 45-50, 712-21, B119, B134-36, C20-26, C35; Danzig 241-54, Belgium N1-9, Caroline Is 23, Bavaria 87-89 & used 75-76, 77-90, 130-32, Caroline Is 17 & others, cond varies but gen F-VF H/ some NH  | EST WP 250-300     | A     |
| 1016                                     | Collection (100s) mainly unused 20th Cent on quadrille pgs in an album to the 1990s incl Unused: #425-32, 436-41, 459-62, 634-61, 690-91, 804, B90, B145, B338-41, C57-60, O53-103, OL16-21, 9N99-100, 9N101-102, 9N120-36, 9NB6-7 & Used: C46-56, 9N44-60 & others, gen F-VF H/NH   | EST WP 250-300     | A     |
| 1017                                     | Lindner T album w/ pages for WWII Occupied Poland, Bohemia & Moravia, Estonia, Ostland, Ukraine & Channel Islands; well filled w/ much parallel unused & used throughout, gen F-VF H/NH  | EST WP 250-350     | L     |
| 1018                                     | Collection (100s) */O 19/20th Cent hinged in a moderately filled Scott Specialty album, many will require further research; Colonies incl many Kaiser Yachts; Occupations incl Belgium, Memel, Poland & Russia; Offices incl China, Morocco & Turkey; States incl Hanover, Heligoland, Lubeck, NGC, Oldenburg, Prussia, Saar, Saxony, Schleswig-Holstein & more; few flts but gen F-VF H   | EST WP 300-400     | A     |
| 1019                                     | Collection (100s) */O mainly various Occupations to the 1960s incl Unused: Bohemia Moravia #1-19, Poland N33-55, Saar 289-308, B1-8, B70, Serbia 2N1-20, Berlin 9N12-20, 9N68-80, 9NB1-7 & Used: 9N35-41, 9N62-63, GDR 54-81 & Saar 99-116 & others, gen F-VF H  | EST WP 300-400     | A     |
| 1020                                     | Lighthouse hingeless album for WWI & WWII Occupations & Plebiscites; many (100s) in well-filled collection */O incl Occupied Belgium, Etappen, Ob Ost, Poland, Romania, Eupen & Malmedy; Plebiscites Allenstein, Marienwerder, Upper Silesia, Schleswig; WWII Bohemia & Moravia, Poland, Alsace, Luxembourg, Ostland, Ukraine; extra stkpgs added w/ Occup Belgium & Romania plus mostly used Danzig stock; many of the areas are complete, gen F++ H/NH     | EST WP 300-400     | L     |
| 1021                                     | Used collection (100s) of post WWII Occupation in a Schaubek album primarily French issues but other Allied material & Soviet Zone as well incl B294-95, 4N1-13, 5N1-46, 5NB1-14, 5NB8a-b, 6N1-12, 6NB1-9, 6NB6a, 8N1-41 & others incl Saar, gen F-VF  | EST WP 400-500     | A     |
| <b>GERMAN COLONIES-CAROLINE ISLANDS</b>  |  |                    |       |
| 1022                                     | 2a, 3a O F-VF 5pf & 10pf w/ 48 degree Ovpts, 5pf small thin  | CV WP 680.00       |       |
| <b>GERMAN COLONIES-EAST AFRICA</b>       |  |                    |       |
| 1023                                     | Collection (39) mainly used on Scott pgs incl Unused: #39, 451 & Used: 1-5, 6-10, 11-21, 22-29, 31-38, some signed, gen F-VF   | CV WP 1,495.00     | LE    |
| <b>GERMAN COLONIES-SOUTH WEST AFRICA</b> |  |                    |       |
| 1024                                     | Collection abt (30) */O on Scott pgs incl Used: #1-4, 7-10, 12, 13-25, 26, 29 & Unused: 30 & 34, gen F-VF H  | CV WP 500.00       | LE    |
| <b>GERMANY-ALLENSTEIN</b>                |  |                    |       |
| 1025                                     | Specialized Collection & Stock on Lindner T & stock pgs in binder; complete NH singles #1-28; full panes (100) #1, 3-5, 7, 9, 14 ea w/ Ovpt HAN number; extra unused stock IDed by 1st or 2nd printing (thin or thick ovpt type), which incl sgls, sgls w/ selvage (some HAN numbers), Blks (some w/ HAN numbers); unused stock of 2nd issue also w/ some HAN numbers & full panes #21, 24; also used stock of both issues; gen F-VF many are NH; ex-Stupell | EST WP 300-400     | L     |

| LOT                          | COUNTRIES OF THE WORLD  | VALUE          |    |
|------------------------------|---|----------------|----|
| 1026                         | (2) Slips of paper measuring abt 8 1/4 x 6 1/2"; first w/ #1-14 (less #4) & second w/ #15-26 (less #18); each stamp tied by 11.7.20 Allenstein cds, this is the day of the plebiscite; black official Plebiscite Commission handstamp on front & back of ea; both also have black "Delegation du Japon" handstamps w/ royal chrysanthemum (a cover w/ these handstamps recently sold in the Kugel sale); some light foxing to paper, attractive historic souvenirs  | EST WP 500-600 | LE |
| <b>GERMANY-MARIENWERDER</b>  |   |                |    |
| 1027                         | Collection on Lindner T pgs, complete unused except for #28; many are NH, several are signed; also a few shades, varieties (#4 pair imperf between, 26a, 35 shifted surcharge); group (29) */O #32-35 w/ diff surcharge types IDed by Michel number; also (4) covers & a PPC, franked w/ various allegory stamps; gen F-VF H/NH ex-Stupell  | EST WP 200-300 | LE |
| <b>GERMANY-MEMEL</b>         |   |                |    |
| 1028                         | Local, unofficial "Memelland ist frei" ovpts on Lithuania #306-09, each in vertical strips of (3), ea stamp having diff ovpt type (Michel Types I-III); each stamp backstamped Dr. Oertel and CJK; NH, VF; CV for singles as Michel does not value strip/3 (Michel I-IV / I-III); ex-Stupell  | EURO WP 640    | SE |
| 1029                         | Specialized Unused Collection in Lindner T album; unused virtually complete as **/* sgl (appears to only lack cheap #82), plus vars #18a, 28a, many gutter pairs, plain or millesime, also several Ovpt plate flaws or fly specking, most IDed; Klaipeda issues complete unused, plus vars N47 pair, "1" missing from surcharge (Michel 170 PFV €150), shifted surcharges & others; 1975 GPS Cert for N83-86 Type I hinged; country complete hinged CV \$1,848 does not account for scattered NH & varieties; gen F++ H/NH ex-Stupell | EST WP 500-600 | L  |
| <b>GERMANY-SAAR</b>          |   |                |    |
| 1030                         | Accum several (100) Saar on 107 dealer cards, IDed w/ CV by owner (NV), few dup, cplt sets, cplt singles & others incl #68//308, B61//B116, C6-C12, much variety, few flts but mainly F-VF  | CV WP 2,743.00 | SE |
| 1031                         | (2) Collections, pre- and post-WWII, one on Schaubek hingeless pgs, other on computer generated pgs; good selection (100s) */O from Germanias, pictorials, Officials, French Zone issue, defines & commems to 1959; may be some CTO cancels, likely some NH as well, only minor dup, gen F-VF   | EST WP 300-400 | L  |
| <b>GERMANY-UPPER SILESIA</b> |   |                |    |
| 1032                         | Collection (28) privately produced propaganda labels, encouraging a vote to join Germany; Polish stamps were overprinted w/ their equivalent value in reichsmarks, such as 7pf on Polish 1m stamp, 42pf on 6m and so on (8 diff); many values came in diff Ovpt types (degree of diagonal) & most of the possible varieties are here; gen F-VF H/HR/NH ex-Stupell   | EST WP 100-150 | LE |
| 1033                         | Group Later on Lindner T pgs; 1921 Plebiscite Ovpts, (48) unused & (27) used, all likely fakes; also (3) tied to covers, also questionable w/ Müller marks; finally, some genuine 1922 surcharges, unused, used & (2) covers; good for study, gen F-VF ex-Stupell   | EST WP 100-140 | LE |
| 1034                         | Collection Unauthorized "Gorny Slask" stamps, listed in Michel, mentioned in Scott; complete set of (7) unused, perf, 60f is yellowish paper, complete perf & imperf sets used w/ matching Vossowska cancels; page of unused imperfs w/ dup showing shades; one registered cover w/ (5) stamps; gen F-VF H ex-Stupell   | EST WP 250-350 | LE |
| 1035                         | Specialized Collection Officials on Lindner T pgs; (80) */O from first set O1-31 & some red Ovpts, a couple may be genuine but mostly forgeries, many w/ the questionable signatures (Richter, Haertel) & the fake 3m & 5m; (720) examples of the "C.G.H.S." Ovpts on German Officials, appears virtually cplt for all permutations (horizontal, inverted, vertical reading up or down, diagonal, doubled & more), also shifted, set-off, multiples, HAN numbers & several used; great for study; gen F-VF H/NH ex-Stupell            | EST WP 250-350 | L  |
| <b>GHANA</b>                 |   |                |    |
| 1036                         | Stash Stamps, S/S & Covers in glassines or sleeves, lots of NH & used stamps from early years to 1980s; a few S/S, noted a few specimens & imperfs, several covers from Gold Coast to modern incl aerogrammes; a bit jumbled, likely some dup, gen F-VF NH (Proceeds benefit APS)   | EST WP 140-180 | B  |
| 1037                         | NH Collection appears complete in mounts on W/A pgs 1957-81; additional blank pgs 1982-93; Stamps for 1982-2000 are in Gerson's new issue service mailings & extra album pgs, likely fairly complete for new issues; gen VF NH  | EST 250-350    | L  |
| <b>GIBRALTAR</b>             |   |                |    |
| 1038                         | Unused Collection (100s) 1931-93 in a Davo hingeless album incl #96-99, 100-03, 107-18, 121-22, 132-45, 147-60, 186-99, 242a-72a, 340-55A, 416-30, 508-20, 631-44 & more, gen F-VF most NH  | EST WP 200-250 | A  |
| <b>GREAT BRITAIN</b>         |   |                |    |
| 1039                         | 1 O AVG-F Group (7) Queen Victoria Penny Blacks w/ red & black cancels, (5) Avg, ea w/ margin cuts or less than normal, (2) damaged & poor (1) tear on top & (1) top right corner missing, see photo for cond   | CV WP 2,625.00 |    |
| 1040                         | 1 (2) used examples one four margin the other 3-margin w/ respectively Red & Black Maltese Cross cancels, F-VF  | CV WP 750.00   | SE |
| 1041                         | 5 O F-VF Embossed 1sh pale green, die 2, nice 1855 Liverpool cds, 3-margin just touching at B   | CV WP 1,000.00 |    |
| 1042                         | 7 O F Embossed 6d red violet, black cancel, touching at bottom just in at left, HR, possible mauve shade  | CV WP 1,000.00 |    |
| 1043                         | 7 O F Embossed 6d red violet, possible dull violet shade, light cancel, tiny margins top & right, in at B   | CV WP 1,000.00 |    |
| 1044                         | 57 O VF Neat Birmingham Telegraph Office cds, large clear margins, Fresh appearance   | CV WP 775.00   |    |
| 1045                         | 57 O F Victoria 5sh rose plate 1, black cancel, strong wmk, three good margins, HR along top perfs  | CV WP 775.00   |    |

| LOT                                  | COUNTRIES OF THE WORLD  | VALUE              |    |
|--------------------------------------|---|--------------------|----|
| 1046                                 | 94-96 (*) F (4) Classics: Victoria 3d & 6d surcharges, both unused, regummed, 3d w/ corner crease; 2sh6d unused regummed & used w/ grid cancel, both w/ four margins (premium in Scott), used w/ small scuff UL   | CV WP 2,631.00     |    |
| 1047                                 | 139-141 O F-VF KEVII high values  | CV WP 870.00       |    |
| 1048                                 | POSTAGE DUES Unused Collection abt (100+) appears cplt owner IDed, J1-112 mounted on Scott pgs; gen F-VF H/NH (Proceeds benefit APS)  | CV WP 1,858.00     | LE |
| 1049                                 | REVENUES Selection filling (2) APS circuit books, owner's Barefoot ID & CV abt \$1,200 (NV); almost all Victorian, wide variety incl Consular, Foreign Bill, Chancery Court, Public Records, District Audit & others; pen & hs cancels, some minor dup, gen F+  | EST WP 200-250     | SE |
| 1050                                 | U1 * F-VF U1 Unused Mulready 1d black env, some light soiling on reverse, gen F-VF (Proceeds benefit APS)   | CV WP 400.00       | SE |
| 1051                                 | U3 O F-VF Mulready 1d black letter sheet, black Maltese cross cancel, red wax seal, June 3rd 1841 cancel on reverse, contents regarding selling of stamps, hinge remnants on reverse (Proceeds benefit APS)   | CV WP 600.00       | SE |
| 1052                                 | U3 O F-VF Mulready 1d black letter sheet, red Maltese cross cancel, Aug 18, 1840 cancel on reverse, contents regarding Hallett's Postage Advertiser, few flts (Proceeds benefit APS)  | CV WP 600.00       | SE |
| 1053                                 | BOOKLETS & PANES Unused Collection of decimal issues incl (62) bklets, incl a Wedgwood (good perfs) & (69) panes, gen F-VF NH   | CV 940.00          | A  |
| 1054                                 | Unused Accum (100s) mainly diff decimal commems apx 2000-20 w/ sets & S/S, incl over (100) 1st class in a nice stkbk, gen F-VF NH   | EST 100-150        | A  |
| 1055                                 | Accum Perforated Penny Red in a stkbk & on stkpgs incl #20 (over 100) & 33 abt (1000) w/ many diff pl#, gen Avg-F   | EST 125-150        | B  |
| 1056                                 | Page w/ (3) #33 & (13) #58 in mounts, most pl# visible, used, mostly diff, minimum CV \$464; typical cond, gen F  | EST WP 140-180     | LE |
| 1057                                 | & Channel Is (1000s) */O filling (2) red boxes, incl Regionals, values to abt \$10; dup, expect some flts but gen F-VF, owner's CV \$3,320 (NV but not inflated w/ lots of classics)  | EST WP 160-220     | L  |
| 1058                                 | Collection (100s) mainly unused 1935-98 in a Scott album incl Used: #268, 275, 312 & Unused: 1230-32, 1445-48, 1446a-48a, 1478, J92-103, J104-12, MH1698-76 plus many Machins & regionals, some sticking o/w gen F-VF H   | EST WP 200-250     | A  |
| 1059                                 | Stock Used Penny Reds #33 (100s) arranged by plate # in a dealers counterbook all in varying qty from plate #71 to plate #220, mixed cond flts to F   | EST WP 200-300     | B  |
| 1060                                 | Accum (1000s) */O incl many Queen Elizabeth stkgp (100+) w/ dup & owner's CV \$4,400 (NV); Binder QE incl many diff varieties w/ many diff wmk & positions, nice clean (100s) */O H/NH; shoe box (100s) WW covers mostly all have QE theme w/ nice variety; Album (100+) Great Britain cvrs mostly QE; (2) dealer books w/ British Colonies (100+) */O; Dealer book Great Britain #600//789; Dealer book Great Britain #589//1114, few flts but mainly F-VF H/NH  | EST WP 300-450     | L  |
| 1061                                 | Unused Collection (1000s) commems apx 2001-21 on Vario type pgs in (2) binders, incl panes, sets, strips, S/S, bklets, etc w/ over (1000) 1st stamps, huge total FV, gen F-VF NH  | EST WP 400-500     | B  |
| 1062                                 | (1000s) mostly used in Scott Specialty album w/ slipcase from 1840-1995, owner IDed incl Used: #1, (2) cut close, 4, 5, 108 perfin, 117, 118-22, 125-26, 127-38, 139-41, 144-45, 159-72, 173-75, 179-81, 222-24, 235-48, 249-51A, 267-68, 275, 280-89, 292-308, 309-12, 371-74, 525-28, w/ many used between these numbers 1445-48, 1478, J1-8, J9-17, J18-25, J26-33, J34-38, J39-44, J45-54, also many Machins */O & group used w/ dup in glassine & stkpgs in the back of album, F-VF (Proceeds benefit APS) | EST WP 400-550     | A  |
| 1063                                 | Unused Collection 1884-1969 abt (175) in Davo album incl #109 LH (perfs clear on all sides), 116 NH, 119 NH, 120 NH, 121, 235-48 NH, 249-51A NH, 286-89 NH; gen F-VF+   | EST WP 450-550     | A  |
| 1064                                 | Collection abt (1000+) */O 1840-1995 mounted in (2) well filled cased Scott albums incl Unused: #78, 111-22, 126, 127-38, 146-50, 159-72, 210-20, 210a-13a, 249-51A, 268, 292-308, 309-12, 317-33, 353c-363a & Used: #1-10, 3 pair, 4 pair, 12, 18, 26, 27, 32, 34, 37-42, 43, 44-46, 48, 49-52, 54-57, 59-62, 64-65, 66, 67-68, 69-70, 73, 74, 79-87, 88, 94-96, 98-107, 108, U3 (2) & much more; high CV; few flts but gen F-VF H/NH (Proceeds benefit APS)   | EST WP 800-1,000   | L  |
| 1065                                 | CLASSIC 19th Century Collection (1000s) mostly all used w/ pl# & dup on Scott & quadrille pgs incl #1, 4 pair, 5, 22, 26 (2), 27 (2), 28 (3), 32 (4), 37-42, 43, 45-46, 48, 49-52, 55, 57 (2, plates 1 & 2), 59-60, 61, 62, 64, 66, 69-71, 73 (2), 78-87, 94-95, 96 (2), 98-107, 108, 111-22, 124, 126, O2-4, O6, O33-35, O39-42 O45 & others, mixed cond flts to F   | EST 1,000-1,250    | LE |
| 1066                                 | Extensive Collection (1000s) in mounts apx 1902-2008 in (2) Scott albums incl used #127-38, 139-40 (2), 173, 173a, 174, 174a, 180-81, 203-04, 222-24 & unused 127-32, 134, 143-48, 159-72, 179, 187-200, 203-04, 249-51A, 267-68, 275, 286-89, 292-310, 317-33, 387p, 0417p J6, J17, J18-24, J26-33, J34-38, J53-54, J55-67, J79-112, O54-57 plus extensive Regionals & Machins highly cplt to abt 2008, commems mostly cplt incl abt (400) 1st commem & Xmas, gen F-VF H/NH                                    | EST 1,000-1,500    | L  |
| <b>GREAT BRITAIN CHANNEL ISLANDS</b> |   |                    |    |
| 1067                                 | Unused Accum (100s) incl presentation packs, Blks, S/S, etc, strength in Alderney w/ 1983-2015, also incl Guernsey & Isle of Man, many topicals throughout, gen F-VF NH   | APX CV WP 1,400.00 | L  |
| 1068                                 | Unused Collection (100s) ea island cplt from inception to 1990 in mounts on W/A pgs in binders, incl Guernsey #8-23, J1-7, Jersey 7-21, J1-7, Alderney 1-59, IOM J1-8, etc, gen F-VF NH   | EST 150-200        | L  |

| LOT   | COUNTRIES OF THE WORLD  | VALUE              |    |
|---|---|--------------------|----|
| 1069  | Collections (1000+) mainly NH in Scott Specialty album Guernsey pgs 1958-81 w/ unused #8-23, 22a & 23a then up to 1975 cplt, plus J1-7, N1-3, N4-5, Jersey 1958-81 unused 7-21, 30-33, 49-52 then up to 1975 cplt & J1-6, N1-2, N3-8, Isle of Man 1958-81 unused 12-37 then up to 1975 cplt & J1-8, J8-24 all (3) areas have pgs up to 1981 empty, then empty pgs for other British Colonies incl AAT, Bangladesh, BAT, BIOT, Falkland, Norfolk to name a few, great album to build a collection with, fresh & clean pgs, no flts seen F-VF | EST WP 200-300     | A  |
| 1070  | Unused Collections abt (1000+) 1956-91; incl Guernsey, Isle of Man & Jersey in abt (40+) Vario pgs in (2) W/A binders; also incl Herm Island Locals 1949-71 appears cplt mounted on quad pgs in a W/A binder incl sgls, sets, bklt & abt (50) cvrs & PPC; gen F-VF NH (Proceeds benefit APS)  | EST WP 200-300     | L  |
| 1071  | Collection & Accum abt (1000+) */O on Vario & homemade pgs in (4) binders incl much German occupation 1941-45, incl sgls, sets, short sets, sheets, gutter pairs, S/S, bklt, also incl abt (50+) cacheted UA FDC, German occupation FDC, aerogrammes; accum incl sgls, sets, short sets, S/S on abt (30+) Vario pgs; also abt (100+) bklt & Prestige bklt in a baggie & large glassine; some light to moderate dup; interesting group; few flts but gen F-VF H/NH   | EST WP 300-400     | L  |
| <b>GREAT BRITAIN-JERSEY</b>                                 |   |                    |    |
| 1072  | Near Complete Unused Collection (100s) 1969-93 mounted on W/A pgs incl #7-21, 137-55, 246-68, J1-J6 & much more, gen VF NH  | EST WP 150-250     | B  |
| <b>GREAT BRITAIN OFFICES ABROAD</b>                         |   |                    |    |
| 1073  | Unused Collection (100s) mounted on well filled Scott pgs 1900s-50s incl postage dues incl Offices in Africa (MEF) cplt, East African Forces near cplt (missing Tripolitania #27-31), also incl China 17-25, Morocco 1-8, 20-26, 34-104 cplt, 201-08, 218-19, 220-29, 235-43, 246-62, 401-39, 501-20, 523-611 cplt. Turkey 9-14, 15-24, 26-31, 40-64 cplt & more; high CV; gen F-VF H/NH (Proceeds benefit APS)   | EST WP 300-400     | LE |
| <b>GREECE</b>   |   |                    |    |
| 1074  | 126-127 2d Hermes used, 5d Victory unused HR, toned perf; both F+   | CV WP 680.00       |    |
| 1075  | Accum Classics 1861-1895 owner IDed & CV \$3,743 (NV), all diff w/ many higher CV incl Used: #3, 9, 11,12, 14, 15, 17, 18, 19, 32, 33, 34, 35, 36, 37, 64-72, 81-89, 90-96 & others, very few flts, mainly F-VF   | EST WP 400-500     | LE |
| 1076  | Marvelous Collection Couple (1000) diff 1861-1990 in a Scott album incl over (60) Large Hermes heads & over (50) Small Hermes heads most mis-IDed, also Used #158, 161, 163, 179-83, 195, 206-13, 244-248B, 361, 379, 380, C1-4, C8-14 & Unused: 117-21, 123-24, 138, 176-78, 184-94, 214-31, 344-61, 371, 416-20, 472-81, 535-38, 539-44, 549-55, 556-67, 568-73, 574-81, 582-85, 587-617, C1-4, C22-30, C71-80, BOB & Occupations, cond varies on some earlier o/w mostly F-VF H/NH   | EST WP 800-1,000   | A  |
| <b>3rd Session - Thursday, March 12, 2026 - 10:00 am ET</b> |   |                    |    |
| <b>GREENLAND</b>  |   |                    |    |
| 1077  | 10-18, 19-27 * VF LH, Regular & Ovpted, 1945 set, VF  | CV WP 961.00       | LE |
| 1078  | 22a ** VF+ NH, Christian X 10 ore, Ovpt in carmine, small amount of red ink on bottom perfs as common   | CV WP 550.00       |    |
| 1079  | Collection (100s) in mounts mainly unused w/ some parallel used 1938-2008 in a Scott specialty album incl #1-9, 25-38, 39-40, 48-65, 136-41, 231-32, 242-43, 257b plus booklet panes, S/S & semi-postals, gen F-VF H/NH   | APX CV WP 2,350.00 | A  |
| 1080  | Accum (100+) */O on dealer 107 cards, 1938-2007 & BOB issues, incl Unused: #1-5, 7, 9, 29-34, 39-40, 46, 58, 91a & 130a bklt, 128-29, 148-57, 165-72, 175, 186-88, 192-3, 228-29, 231-32, 233-38, 240-41, 256-58, 262-64, 270-72, 279-83, 296-98, 303-08, 309-10, 315-18, 492a, Used: #2-4, 32-33, 35-37, 66-67, 102-05, 237-38, 243, 257-58, 298, B2, B171-8 & so many more, few flts but mainly F-VF H/NH   | EST WP 200-300     | B  |
| <b>GRENADA</b>  |   |                    |    |
| 1081  | Mostly Unused Collection in black mounts on quadrille pgs, one page of Classics then well-filled 1958-74 w/ a few later sets & some Grenadines; complete sets, S/S, very topical, owner's CV \$500 (NV); gen F-VF likely modern are NH  | EST 100-140        | L  |
| <b>HAITI</b>  |   |                    |    |
| 1082  | Mostly Unused Collection in black mounts on quadrille pgs, 1881-1979 w/ a few later; regs, sets, BOB & S/S, well-filled, owner's CV \$1,300 (NV); gen F-VF H/NH   | EST WP 250-350     | L  |
| <b>HATAY</b>  |   |                    |    |
| 1083  | Unused Collection (46) diff on Scott pgs comprises #1-11, 12-24, 25-37, J1-9, gen F-VF H  | CV 300.00          | LE |
| <b>HONG KONG</b>  |   |                    |    |
| 1084  | 28 O F+ \$10 Rose   | CV WP 950.00       |    |
| 1085  | 29 * F Part OG, 16c on 18c Lilac, short perfs at top RARE unused !  | CV WP 3,000.00     |    |
| 1086  | 32 * F-VF H, 5c on 18c Lilac  | CV WP 1,200.00     |    |
| 1087  | 50 O F-VF 12c on \$10 Rose  | CV WP 400.00       |    |
| 1088  | 82 * VF H, \$2 Scarlet & Black  | CV WP 450.00       |    |
| 1089  | 83 O F-VF \$3 Deep Blue & Black   | CV WP 500.00       |    |
| 1090  | 84 O F-VF \$5 Blue Green & Lilac  | CV WP 700.00       |    |

| LOT            | COUNTRIES OF THE WORLD  | VALUE  |             |
|----------------|---|--------|-------------|
| 1091           | 85 O F-VF \$10 Orange & Black on blue, short corner perf  | CV WP  | 550.00      |
| 1092           | 103 * VF H, \$1 Olive Green & Lilac   | CV WP  | 240.00      |
| 1093           | 108 * VF H, \$10 Orange & Black on blue   | CV WP  | 2,250.00    |
| 1094           | Group */O #4//270 w/ many higher values, dup, owner IDed & CV (NV), Queen Elizabeth, KGVI etc, many Ovpt, some cplt sets, #23 used CV \$950 but not counted in value because of problems, others F-VF w/ a few flts   | CV WP  | 3,094.00 SE |
| 1095           | Accum couple (100) */O mostly in glassines, noted Victorian era as well as Kings & QEII defins; also good selection of commems (not sorted) incl likely NH; a few postcards; gen F-VF (proceeds benefit Friends Meeting in Mass.)   | EST WP | 150-200 B   |
| 1096           | Group (48) */O from #29//323, owner IDed & CV \$1,025 (NV) w/ Queen Victoria & QEII incl some Ovpt, mainly F-VF   | EST WP | 200-300 SE  |
| 1097           | Collection over (75) diff */O 1862-1910 on pgs, lots of better incl Used: #1-3, 5-7, 11-24, 26-27, 31-35, 53, 55, 60, 66, 68, 78-81, 104 & Unused: 4, 9, 38, 46, 65, 96, 97, 99, 101, 104 & others, mixed cond flts to F-VF H   | EST WP | 450-600 LE  |
| 1098           | Collection (27) cplt sets, NH VF, CV \$1,975.80 on (6) Vario stkpgs, incl #168-73, 180-83, 185-98, 203-17, 218, 225-28, 231-33, 234-35, 237-38, 239-44, 245-46, 249-50, 253-54, 260-61, 265-67, 268-69, 273-74, 275-88, 294-95, 306-08 & 308a, 309-11, 324-27, 388-403, 490-504, 490b-504b, 490d-504d, 763-68, no dup, VF NH (Proceeds benefit APS)   | EST WP | 600-750 LE  |
| 1099           | Enormous stkbk w/ (1000s) all unused & mostly all NH, outstanding group of cplt sets & S/Ss, 1935-97 w/ dup incl #147-50, 151-53, 168-73 (3), 180-83 (4), 203-17 (3), 218 (2), 219-20 (4), 231-33 (2), 236 (3), 239-44 (7), 249-50 (3), 257-58 (6), 262-64, (2), 265-67 (3), 268-69 (2), 273-74 (2), 275-88 (3), 296-98 (6), 298a (2), 299-301 (6), 302-05 (2), 306-08 & 308a, 330-32 (2), 338-41 (5), 342-44 (3), 354-57 (6), 380-83 (3), 384-87 (6), 391-403, 404-07 (4), 411-14, 415-18, 419-22, 423-26 (2), 427-30 (2), 431-34 (4), 435-38 (4), 438a, 443-46, 446b, 451-56 (2), 461-64 (2), 482-85 (4), 485a, 490b, 504b, 505-08 (2), 578-83, 605, 630//651E, 689-92 & 692a, 712-15 & 715a, 730-33 (2), 763-78 & 778a & so much more from 1965-97, mostly VF (Proceeds benefit APS) | EST WP | 750-1,000 A |
| <b>HUNGARY</b> |   |        |             |
| 1100           | Used Collection Hungarian postmarks contains (100s) both 19/20th Cent IDed by town name on special pgs in a large binder from Aba to Zsira, also another album of used illustrating the consequences of the Treaty of Trianon & the resulting partition of Hungary, also some Czech semi-postal on Hungarian issues, gen F-VF   | EST    | 100-150 L   |
| 1101           | Collection (100s) */O 1872-1948 on Scott pgs incl Used: #4, 7-12 & Unused: B49-51, B80-87, B198A-D, C1-11 & others incl BOB w/ Occupation issues, gen F-VF H  | EST    | 100-150 LE  |
| 1102           | Accum (1000s) */O mainly post-1920 to 1980s w/ some dup on cards, binder, counter book & cigar box incl Used: #462-65, CB2 & Unused: 528, 700-07, 855a, 996, 1202a, B94, B108-09, B198D//CB1C (2) collective S/S, B202a-03a, C67, C80, C166, C209 imperf, CB13-14, CB1D & others, many S/S & imperfs too, gen F-VF H/NH   | EST WP | 300-400 L   |
| <b>ICELAND</b> |   |        |             |
| 1103           | C4-C8 ** VF NH, Parliament Airmail, bright color (Proceeds benefit APS)   | CV WP  | 510.00      |
| 1104           | AIRMAIL Group Unused NH C1, C2, C15-20, C21-26, C27-29, C30-31, CO1 & Unused LH C2, C4-8, C9-11, F-VF (Proceeds benefit APS)  | CV WP  | 655.00 LE   |
| 1105           | Selection Unused Classics, all REGUM #1-3, 5, 7, 13, 49, 85 (possible OG), 99/107, 124-27, 140-41, 143 (2), 149, 150 (2), C2, O40-49, O51; typical poor centering on earlies, a few minor flts, gen F NG  | EST WP | 250-350 LE  |
| 1106           | Collection parallel */O 1873-1941 on Scott pgs incl Used: #10-12, 15-20, 22-28, 34-43, 71-82, 92-94, 108-27, 130-38, 155-59, 170-75, 203-11, C3, O7-8 & Unused: 2, 34-41, 55, 66, 75-78, 84, 86-91, 92-97, 102, 114-27, 137-38, 152-61, 166, 213-16, C1-3, C9-11, C15-20, CO1, O9, O31-38, O59-61 & others, cond varies flts to F-VF H  | EST WP | 400-500 LE  |
| 1107           | Accum (1000s) mostly unused 1907-78 in abt (750+) IDed glassines incl Unused: #75-76, 108-16, 118, 120-21, 124, 127-28, 144-48, 193-94, 196-98, 266-68, 273-77, 511 (7), B1-4, C3, C21-26 (2) & much more; some light dup; owner's CV \$4,500 (NV); few flts but gen F-VF H/NH  | EST WP | 500-600 B   |
| 1108           | Collection abt (1000+) mostly unused 1876-2020 ordered chronologically in a well filled Lighthouse stkbk incl Unused NH: #170-75, 195-98, 203-8B, 209-11 (3), 213-16 (2) 217-28, 240-45 (6), 246-52 (3), 257-68, 274-77 (12), 278-82 (8), 284-86 (6), 289-96 (6), 305 (34), 319-23 (11), 378 (8), 379 (7), C3 (12), C15-20 (2), C27-29 (5), Unused Hinged: #193 (2), 194 (2), 273 (3), C9-11, C15-20, CO1 (2) & used #10, 15, 18 (2), 23, 25, 28, 29, 43 (2), 44, 89 (2), 91, 94, 95, 121, 127, 137 (2), 199-200, 240-45 & so much more, high CV, high FV, few flts but mostly F/VF (Proceeds benefit APS)  | EST WP | 800-1,000 A |
| <b>INDIA</b>   |   |        |             |
| 1109           | & STATES Collection abt (1000+) */O 1855-1953 mounted & hinged on moderately filled Scott pgs incl Unused: #44, 113, 129-34 NH, 142-48, 150-61, 223-26, 227-30, 237-42, C6 & Used: 9, 10, 13, 24, 25, 26-28, 35, 36-46, 50-52, 80-96, 125, 167, 207-22, O62 & much more; also incl abt (200+) India States; few flts but gen F-VF H/NH  | EST WP | 200-300 L   |

| LOT                              | COUNTRIES OF THE WORLD   | VALUE            |    |
|----------------------------------|--|------------------|----|
| 1110                             | Valuable Accum India & States revenue stamps & stamped paper; incl stkbk w/ abt (160) used stamps, a few on piece, incl multiples, many diff states, some IDed w/ KM numbers & high CVs; large manila folder w/ abt (100) documents, both stamped paper & paper w/ stamps; minor dup, gen F-VF   | EST WP 300-400   | L  |
| 1111                             | & AREA Collection (100s) */O in (2) Scott albums some to the 1980s incl unused Indian #205, 219, 223-26, 227-30, 237-42, 243-51, 254-71, 275-88, 310-19, 361A-66, 419-22, M44-55, Bundi 54-60, Jaipur 49-57, Ceylon 300-12, 353-55, 374-79B, Nepal 104-17, Pakistan 1-14, 41-43, 55-62, 66-72, 129-44, O14-26, O35-43A, O52-64 & some Afghanistan, gen F-VF H/NH | EST WP 350-400   | L  |
| 1112                             | & AREA Collection 1854-1977 (few later) (100s) */O in Minkus album incl Unused: #51-52, 120-25, 129-34, 203-06, 207-22, 227-51, 254-71, 275-88 NH, C1-6, O63 NH, Faridkot O8, Burma 32; Used: 2 (2), 4B, 5, 29-30, Burma 1-15; modest Pakistan; some States could be fake, few flts but gen F-VF   | EST WP 400-500   | A  |
| <b>INDIA - CONVENTION STATES</b> |  |                  |    |
| 1113                             | FARIDKOT Unused Stock in mounts on quadrille pgs, (116) stamps total, just a few used, incl the Officials, gen F+ likely all hinged, owner's recent CV (NV)  | APX CV WP 865.00 | LE |
| <b>INDONESIA</b>                 |  |                  |    |
| 1114                             | Unused Collection Vienna print first issues 1948-49 as sold by Calhoun Collectors Society in mounts in their album supposedly incl (240) stamps & (4) S/S incl #59, 61, 65b 118, gen F-VF NH   | EST 100-150      | A  |
| <b>IRAN</b>                      |  |                  |    |
| 1115                             | 1122-1125 ** VF-XF NH, High Values of Mohammad Reza Shah Pahlavi Blocks/4, #1124 one stamp top right corner rounded, others VF-XF  | CV WP 1,020.00   |    |
| 1116                             | Collection (100s) */O 1876-1939 on Scott pgs incl Used: #30, 41-42, 46, 59, 60, 88, 785, 786-94, 841-55 & Unused: 79-80, 448-63, 481-500, 733-34, 871-75 & the usual complement of reprints, forgeries CTO & other reference material, gen F-VF H  | EST WP 200-300   | LE |
| <b>IRAQ</b>                      |  |                  |    |
| 1117                             | Collection (100s) */O 1923 to abt 1974 in a Scott album incl Used: #61-77 & Unused: 14, 130-32, 158-84, 195-209, 210//25, 226, 378a, 503a, 506-09, C22-26, C27-33, O114, O172-77, O222-24 & others, gen F-VF H/NH  | EST WP 150-200   | A  |
| <b>IRELAND</b>                   |  |                  |    |
| 1118                             | 77a ** VF+ NH, Seahorses 2sh6d w/ Somerset House Ovpts of 1927, LR corner margin Hz pair w/ wide & narrow "1922"; 2011 MacDonnell Cert (SG 83a £300 for hinged)  | CV WP 625.00     | SE |
| 1119                             | Accum (14) cplt sets w/ mostly all unused & LH incl some better incl #106-17, 149-50, 151-52, 153-54, 155-56, 157-58, 159-60, 161-62, 163-64, 165-66, 167-68, 171-72, 175-76, nice group for dealer, VF+   | CV WP 604.00     | LE |
| 1120                             | Accum Unused Modern (non-Euro); group (70+) full panes, mini-sheets or S/S 1985-2001 in mint sheet file, incl 1998 Tall Ships (3 panes); Year Sets (13) diff 1985//2010; gen VF NH   | EST 150-250      | L  |
| 1121                             | Accum (100s) */O 1930s-90s hinged & mounted in (9) IDed homemade approval books incl sgls, sets, short sets, bklt panes & S/S, Unused: incl #161-62, 163-66, 175-76, C1-7 & Used: #142-44, 147-48 (2), 149-50 (2), 155-56 (3), 161-62, 175-76 & much more, some light dup, few flts but most F-VF  | EST WP 200-300   | B  |
| 1122                             | Unused Accum (100s) mostly diff 2000-09 on Vario type stkpgs in a binder incl #1185, 1217-22, 1246, 1314-19, 1353-69, 1403, 1487-91, 1536-40, 1502-10, 1563-69, 1606-10, 1613-19 & others, gen F-VF NH   | EST WP 200-250   | A  |
| 1123                             | Unused Collection (100s) 1925-2000 on W/A pgs in (4) binders, largely cplt incl #77-79 NH, 121-23 NH; may be all NH, gen F-VF+   | EST WP 200-300   | B  |
| 1124                             | Collection Unused w/ few covers, many (100s) 1929-2004, mounted on W/A pgs in (5) W/A albums, second remainder collection 1969-81 & large env w/ new issues not yet mounted; incl unused #7-8, 9-10, 10A-11, 118-19, 149-50, 161-62, 175-76 & much more; cond gen F-VF to most VF, NH/ most H  | EST WP 250-350   | L  |
| 1125                             | Group Face Value issues w/ FV £958 in sgls, cplt sets, S/S, bklt, all in post office fresh, VF & NH cond   | EST WP 300-400   | B  |
| 1126                             | POSTAGE AT FACE VALUE (1000s) unused, NH w/ cplt sets, sgls, S/S, bklt w/ some dup, FV £940 & €100, all VF post office fresh cond & NH   | EST WP 300-400   | B  |
| 1127                             | Used Collection abt (1000+) 1922-95 hinged in a well filled like new Scott Specialty album, near cplt 1937-95 incl #4-8, 9-11A, 11A, 15-28, 19-22, 23-35, 39-43, 44-55, 59-61, 65-76, 80-82, 87, 91, 92, 106-17, 142-44, 148, 175-76, 250-65, C1-7, J1-4, J5-14, J25-27, J28-36 & much more; gen F-VF (Proceeds benefit APS)                                     | EST WP 300-400   | A  |
| 1128                             | Collection on quad pgs from 1922-2002 */O mostly used w/ owner's CV \$2,200++ (NV) incl Used: #65-76, 80-82, 106-17, 118-19, 142-44, 147-48, 149-50, 155-66, 250-65, 343-59, 515-24, 591-602, 616-23, 638-45, 653-61, 767-93, 923-30, 931-41, 970-78, 979-85, 1186-1200 & many more, few flts but mainly F-VF  | EST WP 300-400   | B  |
| 1129                             | Accum abt (80+) bklt mainly 1970s-90s, incl (27) regs, bklt & (54) prestige bklt; some light dup; high FV; gen VF NH   | EST 300-400      | B  |
| 1130                             | Unused Collection (100s) 1922-98 in a Scott specialty album incl #1-8, 9-11, 35, 44-55, 65-76, 121-23, 139-76, 250-65, 290-304, 537-56, C1-7 & others incl many S/S, mini-sheets & booklet panes, post-1942 issues are highly cplt, gen F-VF H   | EST WP 400-500   | A  |

| LOT                           | COUNTRIES OF THE WORLD   | VALUE            |       |
|-------------------------------|--|------------------|-------|
| 1131                          | Unused Collection abt (1000+) 1922-93 mounted in a well filled, like new Scott Specialty album, appears cplt 1949-93 incl #32-34, 53-55, 87, 91, 92 (2), 105 (2), 106a, 226a (4), 256a, 290a, J1-4 & much more; also unused accum Blks, corner Blks, bkls, S/S, mini sheets 1952-2016; also unused accum sgls, Blks, S/S mini-sheets 1980s-90s; some light dup, high FV; gen F-VF H/NH (Proceeds benefit APS)  | EST WP 400-500   | L     |
| 1132                          | Collection (182) diff Irish booklets, incl definitives, commems & Prestige; 1953-2019; (9) are in £sd & abt half are in euro; incl Love, Weddings, Christmas, Football (soccer), art, history & more; in Vario pgs in (2) binders; gen VF  | EST WP 500-600   | L     |
| 1133                          | Unused NH Accum (1000s) mainly 1960s-80s in abt (100+) glassines incl sgls, sets, S/S, prestige bkls, corner Blks & pairs, gutter Blks & pairs, mini sheets, se-tenant Blks & pairs, light to moderate dup; owner's CV \$4,500; gen VF NH  | EST WP 800-900   | B     |
| <b>ISRAEL</b>                 |  |                  |       |
| 1134                          | Collection 1948-90 abt (1000) mostly unused (3) W/A albums incl NH tabs #10-14, 17-22, 66-69, 133-36, C7-8, C16, years 1953-90 nearly cplt incl 241a; gen F-VF+  | EST WP 100-125   | B     |
| 1135                          | Unused Collection (100s) 1948-98 in a Scott album mainly sgls 1948-74 & tab sgls 1975-98, S/S 1976-98 post-1976 highly cplt, also incl BOB, gen F-VF H   | EST 125-150      | A     |
| 1136                          | Mostly Unused Selection (1000s) 1948-80 w/ dup incl sgls, tabs & S/S 1948-80 in (3) Minkus albums & a loose leaf stkbk incl unused tabs #5-6 NG, 10-14, 15, also 16 used & unused & later, gen F-VF H/most NH  | EST 150-200      | L     |
| 1137                          | Collection (100s) */O in (3) Scott Specialty albums, Parts 1-3 1948-86 & over (50) cvrs, some FDC, most F-VF H/NH  | EST WP 200-300   | L     |
| 1138                          | Unused Collection (100s) 1998-2020 arranged in a large stkbk incl #1348//2271 incl tab sgls, Blks, bklt panes, S/S, etc all IDed & arranged in order by Scott #, loads of attractive topicals, gen F-VF NH   | EST WP 200-250   | A     |
| 1139                          | Collection Stamps & Covers, incl (3) binders w/ stamps mid-1950s to late 1970s in homemade album, w/ unused sgls, some Blks (most w/ tabs), FDC, a few covers & postal souvenirs, mini-sheets & S/S; addl material in (4) large envs, more NH sets, FDC, postal stationery & more, 1960s to abt 1989   | EST 200-300      | L     |
| 1140                          | Unused Collection (100s) mainly tabs 1948-94 in mounts on W/A pgs incl #10-14 (gutter pairs), 15, 23-24, 31-32, 35-36, 44-47, 62-79, 241a, C7-8, O1-4 & others, post-1956 mostly cplt, gen F-VF most NH  | EST WP 200-250   | L     |
| 1141                          | Unused Collection couple (1000) 1958-2013 in mounts, appears fairly cplt on W/A pgs w/ some in binders incl mainly singles pre-1966 w/ #1-9 LH, 16, 32b tete beche & w/ tabs, post-1967 are tabs, few earlier incl #55, gen F-VF H/most NH   | EST WP 250-350   | L     |
| 1142                          | Accum */O incl (100s) unused in singles & Blks w/ tabs all in glassines, mainly 1970s-90s w/ FV, incl #37 single w/ tab, corner Blk/4 w/ tabs (2) & an FDC, abt (200+) cvrs & postcards w/ nice selection of FDC, (3) binders sports themes w/ covers some FDC & event, info & Blks of Israel Sport Stamps, nice clean group, F-VF H/NH  | EST WP 250-350   | L     |
| 1143                          | Large Accum (1000s+) */O incl: Binder W/A pgs 1948-85 only a few missing */O, Minkus stkbk (100s) mostly 1980 plates, Stkbk (100s) more plates, Box (100+) booklets w/ some better, Box w/ (100s) small glassines #370//546 (1000+) */O, Box abt (100+) FDC all sleeved & VF, (100s) glassines w/ (500) */O H/NH w/ some bkls, group of black stkpks w/ (1000s) */** in sgls & part sheets w/ some over size FDC, a collection (100s) mainly unused 20th Cent in (12) mini counterbooks #1//904 w/ tabs starting around #86 also incl Blks, bkls & a few S/S, some light dup, gen F-VF H/NH H/NH | EST WP 300-450   | L (2) |
| <b>ITALIAN STATES GROUPS</b>  |  |                  |       |
| 1144                          | Accum abt (150+) */O in stkbk & few stock pgs incl Unused: Sardinia 3, 15 (1 H, 1 NG), Two Sicilies 3 (1 H, 1 NG), 4 NG), 20, 21; Used: Sardinia 2, 8, 9, 12 (6), 13 (12), 14, Tuscany 4 (2), 5 (2), 6 (3), 7, 8, 12 (2), 14, 17-22, Two Sicilies 1 (2), 4 (3), 5 (4), 10, 12, 26; incl shades; those marked fake not counted but other fakes are possible & no certs; typical varied cond   | EST WP 300-400   | B     |
| 1145                          | Collection Dozens */O w/ some dup & parallel on pgs incl Used: Lombardy Venetia #3, 6, 8, 9, 14, 15, Parma 1-4, 13-14, Sardinia 2, 8, Tuscany 4-5, 8, 12-14, 18-22, Two Sicilies 2-7, 12-14, 16-17 & Unused: 10g, 12h, 15, 18, 19-25 & others, mixed cond, flts, reference material, reprints, etc, some signed, appears F-VF H/NG   | EST WP 600-750   | LE    |
| <b>ITALIAN STATES-TUSCANY</b> |  |                  |       |
| 1146                          | 12 O F-VF Lion 1cr carmine, three margins, Livorno pmk, Sismondo sales card, nice color  | CV WP 900.00     |       |
| <b>ITALY</b>                  |  |                  |       |
| 1147                          | 72 O VF+ Humbert I, 5L blue & rose, Block/8, Cert by Silvano Sorani states original cancels  | CV WP 1,840.00   |       |
| 1148                          | 165-170 O VF Manzoni set w/ mostly light, likely CTO cancels (CV for unused per note in Scott)   | APX CV WP 958.00 |       |
| 1149                          | 345-348 ** F-VF+ NH, International Aeronautical Salon, #345 has small amount of DG, all others perfect   | CV WP 830.00     |       |
| 1150                          | C48-C49 O F-VF+ The famous & popular airmail triptychs, likely CTO cancels so CV is for unused per note in Scott; C48 ROVI and C49 NAPO  | CV WP 285.00     |       |
| 1151                          | C62-C65 O F-VF+ 2nd World Soccer Championship airmails   | CV WP 1,193.00   |       |
| 1152                          | Retired Dealer Stock airmails & special delivery on stock card, owner IDed & CV (NV), incl (26) items */**, nice variety w/ a few dup, outstanding profit maker for eBay, F-VF   | CV WP 819.00     | SE    |
| 1153                          | Nice Group (37) unused #232//673, C127-128, many NH, owner IDed & CV (NV), some better high values, great for eBay, most NH & F-VF+  | CV WP 850.00     | SE    |

| LOT                     | COUNTRIES OF THE WORLD  | VALUE          |      |
|-------------------------|---|----------------|------|
| 1154                    | Dante regular issue #268-79; 10th Anniv full set #290-305, C40-41 & E16-17, (3) lower values 268-270 w/ small amt of toning, attractive sets, VF+ NH  | CV WP 870.00   | LE   |
| 1155                    | Selection (5) cplt sets (1) partial set, owner IDed & CV (NV), nice variety incl unused #58-63 CV \$145.70 LH, 159-64 \$195 NH brownish gum, B20-25 \$82 NH, C34 \$110 NH, C80-83 NH \$192 missing only C79 to be cplt, C95-99 \$335 NH, CE8-9 \$90 NH, nice clean VF+ H/NH   | CV WP 1,149.00 | LE   |
| 1156                    | Nice Unused Dealer Stock of cplt NH sets w/ dup, CV up to \$300 per set, over half CV over \$100 per set, attractive issues, VF+ NH   | CV WP 3,087.50 | SE   |
| 1157                    | Dealer Stock (100+) */O from #290//539 plus semi postal & airs, on 107 cards & in glassines, owner IDed & CV (NV), nice variety for collector, few flts but mainly F-VF H/NH  | CV WP 3,171.00 | SE   |
| 1158                    | Dealer Stock (100s) */O on #102 cards owner IDed & CV (NV), #21//583 & BOB, incl Unused: #133-35 & 140, 141, 165-68, 339-41 & Used: #133-35, 229-31, 495-406, C66-70, C79-81, C127-28, O1, Q15 & so much more in singles & cplt sets, high CV, few flts but mainly F-VF   | CV WP 4,402.00 | SE   |
| 1159                    | Unused Accum abt (100+) mainly 1940s-50s in (22) glassines incl unused #126-28 (6), 306-09 (3), 310-14, 478-79 (23), 509 (13), 519 (10), 520 (8), 521 (11), 523 (5), 524 (8), 525 (13), 528 (8), 529 (12), 602-03 (11), C12-19 (2) C116-21 (13), C123-26, C129 (4), CB1-2 (12), CE3-4 (18), E16-17 (7) light to moderate dup, owner's CV \$897 (NV), VF H/NH  | EST WP 180-250 | B    |
| 1160                    | REVENUES Accum (1000s) mainly used w/ dup mostly 20th Cent on stkpks, all diff types incl documentary, consular, sales tax, luxury tax, currency exchange, financial, tobacco, matches, Colonial, etc, also some on documents mainly checks, receipts & other documentary usages, gen F-VF  | EST WP 200-300 | L    |
| 1161                    | Collection of Kingdom issues (100s) */O 1862-1945 in a Euralbo hingeless album incl Used: #65-66, 114, 133-35, C8 & Unused: 33, 64, 119-22, 124-25, 140-42, 143-46, 159-64, 166-68, 204-209, 277, 303, 307, 387-96, B35-38, C5, C7, C79-87, C100-05, E9 & others, cond varies flts to F-VF H  | EST WP 200-250 | A    |
| 1162                    | Used Collection to 1970s, several (100) on album or approval pgs many w/ attractive cancels, incl good run of early classics, 1920s-30s issues, much later w/ attractive cancels, incl some ephemera (revenues on pieces), etc, many pgs w/ CV  | EST WP 200-300 | LE   |
| <b>ITALY &amp; AREA</b> |   |                |      |
| 1163                    | AMG Unused Accum incl (30) total sets #1N1-1N9 in Blks & pairs & (40) total copies Venezia Giulia #1N13 in sgls, pairs, Blks & Blks/6, owner's CV \$1,625 (NV), gen F-VF NH   | EST WP 200-300 | SE   |
| 1164                    | Accum (1000s) */O 19/20th Cent in (4) stkbks & binders & (2) boxes w/ dup incl Unused: #58-61, 64 (2), 124-25, 133-35 (5), 165-68 (3), B1-3 (3) 1LN11-13 & Used: 124-25, 165-67, 304, 506 (4), 533-34 (4), 583, 600 (5), 611 (4), C11 (6), C113 (6), C127, C128 (2), Q3-5 (3), San Marino 1-3, 143-47, 169-75, C17-18, Vatican 29, 31, 43, 45, plus Trieste & various Colonies, mixed cond flts to F-VF H/NH  | EST WP 250-300 | L    |
| 1165                    | Couple (100) on stkpks & loose album pgs, incl some Italy to 1950s, BOB, many States, AMG, Aegean & more; huge CV but expect some reprints/fakes, CTO & minor flts as typical; still plenty of value, owner's CV \$8,000 (NV); gen F+   | EST WP 400-500 | B    |
| 1166                    | Collection abt (200+) Unused 20th Cent up to 1940, mounted in a moderately filled Scott Specialty album, incl Aegean ls #1, 2, C14, Cyrenaica C6-11, C18-19, Italian Colonies C28, CE1-2, Libya B5-10, B38-47, C26-31, Somalia J1-7 & much more; owner's CV \$2,100 (NV); few flts but gen F-VF H/NH  | EST WP 400-500 | A    |
| 1167                    | Couple (1000) */O accum & stock, (2) large & (3) smaller stkbks, plus folder w/ loose album pgs, manila pgs & envs; all packed w/ Italy from Classics to 1950s; stock w/ light to moderate dup incl 19th Cent (no States), plenty of BOB (C, D, E, J, Q); others incl ISR, AMG, VG, Trieste, Rhodes, African Colonies, Italian revenues & few pgs of 1970s commems; gen F+ in earlies, F-VF later   | EST WP 400-500 | L    |
| <b>ITALY TRIESTE</b>    |   |                |      |
| 1168                    | Unused Collection (100s) 1947-54 in mounts on Joe Bush pgs in a binder nearly cplt country incl #1-14, 15-17, 18-29, 41, 42-54, 58-69, 72-75, 85-87, 90-105, 115-17, C1-6 (2) C7-12 (2), C13-15, C20-26, E1-7, EY1-5, J1-6 (2), J16-29, Q1-9, Q13-25, QY1-4b & others, gen F-VF H/NH  | EST WP 350-450 | A    |
| 1169                    | Unused Accum abt (30+) Blks 1949-51 in (2) Hagner pgs incl #49, 50, 51, 52, 72-73, 74-75, 85-87, 109-10 & more; owner's CV \$2,005 (NV); gen VF NH  | EST WP 400-500 | LE   |
| <b>JAPAN</b>            |   |                |      |
| 1170                    | 91//108 * F-VF Group (11) Imperial Crest issues of 1899-1907, few blunt perfs, nice color, all hinged w/ some cracked gum & F-VF  | CV WP 457.50   |      |
| 1171                    | Group (5) Japanese "tourist souvenir panels" from c.1920, with used stamps, incl Japan (114), Korea (20), China Dragons (15) and Formosa (5); earliest issues are the typical reprints & fakes, also some revenues & cut squares, and a Han-satsu scrip; (2) larger sheets are broken at folds, others intact; additional (14) travel items incl hotel labels, South Manchuria Railway brochure and menu; all material was obtained in person by consignor's father during Naval visits to the Orient & kept in storage since; F+ | EST WP 250-350 | FLAT |
| 1172                    | Accum (100s) */O w/ regular postage & revenues, not checked for varieties, few dup, incl unused #85 Blk/6 NH, 85-86, 97, 103, 105, 295-98, 299-302, B9-10 & many others, see web photos, few flts like blunt perfs but mainly useful & F, F-VF  | EST WP 300-450 | LE   |

| LOT                  | COUNTRIES OF THE WORLD   | VALUE              |    |
|----------------------|--|--------------------|----|
| 1173                 | Accum abt (2500+) all unused NH 1900-72, nice variety, from #109//636A all diff cplt sets incl #109, 148-51, 155-58, 198-201, 214-17, 223-26, 280-83, 285-88, 290-93, 295-98, 303-06, 308-11, 315-18, 320-23, 388 pair NGAI, 422, 439-42, 450-53, 474-77, 480-97, 517, 519a, 521, 541, 542-45, 546-48, 550a, 552-53, 561-64, 569-72, 609, 636-36A, VF NH (Proceeds benefit APS)  | EST WP 600-750     | LE |
| 1174                 | Over (2500) mostly all unused & NH in large stkbk, 1900-72 in cplt sets & S/S incl unused #109, 148-51, 177-78, 202-05, 206-11, 214-17, 218-21, 223-26, 280-83, 285-88, 299-302 (2), 308-11, 315-18, 325-42, 349-50, 375-78 (4), 400A, 417 & 421a, 422 (9), 455 (5), 460-63, 465-68 (2), 469-73, 473a, 474-77, 479 (6), 480-97, 498 (2), 508b, 523-24 (6), 531-40, 551 (3), 552-53 (4), 554-55 (4), 565 (3), 583-84 (3), 591 (6), 609 (2), 879A-91A & many others from #109//1132, nice variety, excellent dealer lot, VF mostly NH (Proceeds benefit APS) | EST WP 750-1,000   | A  |
| 1175                 | Collection (1000s) */O 19/20th Cent to 1993 in mounts on W/A pgs in (4) binders incl Used: #85-90, 110-14 & Unused: 148-51, 198-201, 223-28, 276-79, 283a, 288a, 311a, 318a, 323a, 400a, 407-11, 415, 422, 423, 439-42, 457, 463a, 479, 480//97, 505-08, 517a, 519, 519a, 521a, 523-40, 564a, 572a, 575a, 580b, 636-36A, post 1960 all unused & highly cplt plus 958a, B9-11, C3-7, Z69a & many more, cond varies but gen F-VF H/NH  | EST WP 1,000-1,500 | L  |
| <b>KIRIBATI</b>      |  |                    |    |
| 1176                 | Unused Collection (100s) 1979-84 on Hagner type stkpgs incl sgls, gutter pairs, Blks, S/S & more, fairly cplt for the period, gen F-VF NH  | EST 100-125        | A  |
| <b>KOREA NORTH</b>   |  |                    |    |
| 1177                 | Unused Collection abt (150+) 2006 surcharges set #4512//4611 near cplt, incl #4605, some light dup (1 to 3) ea, set not priced in Scott, owner's CV \$5,000 (NV); gen VF NH  | EST WP 1,000-1,200 | A  |
| <b>LAOS</b>          |  |                    |    |
| 1178                 | Unused Collection (100s) 1951-74 in mounts in a Minkus album incl #25-26, 27-29, 128a, C1-4, C7-12, C13, C20-21, C45a imperf & the 1953 booklet of (26) S/S (CV \$300!), others, gen F-VF NH   | CV WP 950.00       | A  |
| 1179                 | Unused Collection (100s) abt 95% cplt 1951-75 in a Scott album incl #1-17, 25-26, 27-29, C1-12, C13, C20-21 & others incl some imperfs, gen VF H/NH  | EST WP 150-200     | A  |
| 1180                 | Collection (142) deluxe proofs 1950s-80s in Vario pgs; (122) for Laos w/ a couple dup; also other French incl Andorra (2), Cambodia (10), FSAT (5), Polynesia (2) & Vietnam (1); these are large size proofs of various kinds, art paper, rough edges, sunken die, modern paper, most are signed by artist in pencil, in black, trial or issued colors; attractive group, gen VF   | EST WP 500-600     | B  |
| <b>LESOTHO</b>       |  |                    |    |
| 1181                 | Attractive Unused Collection over (1000) diff incl sets, S/S, mini sheets from inception in 1966-98 on Palo color pgs (pgs run to 2007) incl #5-20, 25-36, 47-59, 91-104, 105-11, 228-32a, 302-11, 321-34, 351-56, 421-30, 618-32, 756-64, 765-73, 827-40a & others, many topicals incl Disney, Flora/Fauna, Royalty, Sports, etc, appears to be abt 95% cplt for the period, gen F-VF H   | EST WP 400-500     | L  |
| <b>LIBERIA</b>       |  |                    |    |
| 1182                 | C69a ** VF The famous Arthur Szyk designed Ashmun S/S, stock of (100)  | CV WP 2,400.00     | LE |
| 1183                 | C79, C81 UN Technical Assistance Issue, wholesale stock of 15¢ & 25¢ values, (60) imperf sheets/25 for each, all w/ various degrees of color shifts from minor to major, gen VF  | EST WP 150-200     | LE |
| <b>LIBYA</b>         |  |                    |    |
| 1184                 | 31 ** VF NH, 10 lire, dark blue & olive green, bright color, signed on gum   | CV WP 850.00       |    |
| <b>LIECHTENSTEIN</b> |  |                    |    |
| 1185                 | Collection (100s) */O 1912-2009 hinged & mounted on moderately to well filled Minkus pgs in a binder incl Unused: #4-9, 11-16, 57, 66, 69, 77, 90-93, 243-45, 284-86, 297-300, 336-49, 395 mini sheet, B14, C17-23 & Used: 1-3, 59, 99 & much more; few flts but gen F-VF H/NH   | EST WP 150-250     | A  |
| 1186                 | Collection (100s) */O sometimes parallel 1912-96 in a Scott album incl Used: #62-67, 244-45, C4-5, C9-10, C24-37 & Unused: 1-3, 54-61, 62, 64-68, 82-85, 90-98, 111-13, 121, 136-50, 218, 243-45, 244-58, 261-63, 281-86, 289-311, 353-55, 557 S/S, B1-6, B11-12, B14, B18, O21-46 & others, gen F-VF H/NH   | EST WP 250-350     | A  |
| 1187                 | Unused Accum (1000s) mid to late 20th Cent in abt (100+) glassines incl sgls, sets, short sets, S/S, Blks & corner Blks, some light dup; high FV; owner's CV \$1,620 (NV) gen VF NH  | EST WP 300-400     | B  |
| 1188                 | Accum (1000s) all Unused NH w/ high FV in sgls, cplt sets, S/S, sheetlets, few bklt, nice variety of stamps, high FV & CV, excellent lot for dealer or collector, VF NH  | EST WP 400-550     | B  |
| 1189                 | Used Collection (100s) 1912-2020 on stkpgs incl #2a, 3, 3a, 11-16, 51-52, 68, 69, 90-93, 96a, 111-13, 163, 266-69, B1-3, C2-4; few flts among not mentioned, but gen F-VF  | EST WP 400-450     | B  |
| <b>LITHUANIA</b>     |  |                    |    |
| 1190                 | Collection (100s) */O 1919-40 mounted in a lightly to moderately filled like new, cased Scott Specialty album incl Unused: #81-91 (2), 116-19c (2), 272-77B, 277Ca-277Ka, B47-50, C40-46, C71-78 & Used: 316a, C55-62 & more; also empty cased & like new Scott Specialty album 1991-97 & Memel 1920-23; incl */O accum abt (100+) on (9) well filled Hagner & Vario pgs; some light dup, few flts but gen F-VF H/NH (Proceeds benefit APS)  | EST WP 150-250     | L  |

| LOT                    | COUNTRIES OF THE WORLD   | VALUE              |       |
|------------------------|--|--------------------|-------|
| 1191                   | Parallel Collection (100s) */O in a Scott album mainly pre WWII (pgs run to 2005) incl Used: #9-26, 77-80 & Unused: 70-80, 97-113, 173, 176-88, 256-71, 272a-77k, 283-85, 309b, B39-42, B47-54, C1-20, C40-46, C63-70, C71-78, CB1-4 & others, gen F-VF H  | EST WP 200-250     | A     |
| <b>LUXEMBOURG</b>      |  |                    |       |
| 1192                   | B65A-B65Q * VF H, Professionals  | CV WP 449.15       |       |
| 1193                   | Collection on album page 1859-1934 (55) */O, a few NH, owner IDed & CV (NV) of \$1,367 incl Unused: #13, 14, 21, 22, 62a, 74, 86, 89-90, 130 & Used: #7,9, 16, 53, 56, 57 & many more, looks F-VF  | CV WP 1,367.00     | LE    |
| 1194                   | Collection (100s) */O on album & stkpgs w/ some dup incl Used: #1, 68-69, 152, 242-45 & Unused: 217 (2), 250-71, 272-77, 278-79, 315-17, 318-20, 329-31, B40-44, B151, B156-61, O73-74, O79 & others, cond varies in some earlies o/w gen F-VF H/few NH  | EST WP 200-300     | LE    |
| 1195                   | Accum (1000s) Unused NH w/ sgls, cplt sets, S/S, bkltts w/ over 41,000 francs FV, nice variety for dealer, all post office fresh & VF, NH  | EST WP 250-350     | B     |
| 1196                   | Collection (100s) */O w/ much parallel 1852-1987 in a Scott album incl Used: #1, 3, 5, 10-12, 16, 92, 261-64 & Unused: 43, 67-69, 86, 89-93, 126-30, 159-85, 272-77 NH, 278-79, 315-17, 329-31, B35-65, B67-91, B151, B156-91, C16-20 NH, O29a, O30a, O39-41, O48-51, O52-63, O71-79 & many others, cond varies on some earlier o/w gen F-VF H/NH  | EST WP 400-500     | A     |
| <b>MACAO</b>           |  |                    |       |
| 1197                   | Mostly Unused Collection on hand-drawn quadrille pgs, scattered earlies incl a few used; #364 & 371 NH, 372-81 sweated gum, 394-99 LH, C1-6 HR, C16-20 H & some better S/S #482a NH, 488a, 517a, 529a, 539, 550a, 559, 604, 610, 616, 624a, 629, 634, 811, 816, 819b, 824, 843, 854, 859, 1121; owner's CV abt \$5,000 (NV); gen F-VF H/NH   | EST WP 700-900     | L     |
| <b>MALAYA-JOHOR</b>    |  |                    |       |
| 1198                   | Accum abt (80+) */O 19/20th Cent in (3) 102 cards incl sets, sgls, short sets, some dup, owner's CV \$1,088 (NV), few flts but gen F-VF H/NH   | EST WP 200-300     | SE    |
| <b>MALAYSIA</b>        |  |                    |       |
| 1199                   | Collection (100s) */O 1963-93 (pgs to 2005) w/ much parallel, along w/ States from Johor to Wilayah incl orchids butterflies, flowers & agriculture in (2) Scott albums incl Unused: #20-27, 66-73, 175-87, 301-04, 329-36, J4a-8a & others, gen F-VF H/NH   | EST WP 180-230     | L     |
| <b>MALDIVE ISLANDS</b> |  |                    |       |
| 1200                   | Mostly Unused Collection (100s) 1906-73 on computer pgs in a binder w/ Used: #17-18 & Unused: 4, 13, 20-30, 58-68, 172-86, 195-200, 201-06, 214-20, 267-73, 274-97, 360-94, 430-46 & others, gen F-VF H  | CV 885.00          | A     |
| <b>MALTA</b>           |  |                    |       |
| 1201                   | Collection (100s) */O 1882-2001 in mounts in a Scott album incl Used: #9-13, 17, 63, 110 & Unused: 7, 15, 187, 259-60, 312-30, 454-68, 504, 592-607, 783-94, 976, 1022-27, 1055 & others, highly cplt 1988 through 2001, gen F-VF H/NH   | EST 150-200        | A     |
| 1202                   | */O Collection in black mounts on quadrille pgs, 1885-2018 w/ some gaps in years; earlies mostly used, mostly modern full sets, mini-sheets, S/S; owner's CV \$1,985 (NV); good modern collection, gen VF NH, earlies gen F-VF   | EST WP 350-450     | L     |
| <b>MEXICO</b>          |  |                    |       |
| 1203                   | 698-705, C54-C59, RA13B ** F-VF NH, 1934 University issue up thru 5p values, scarce  | CV WP 3,719.00     | LE    |
| 1204                   | REVENUES Blocks unused revenues from Sonora during Civil War (1913); V bicolor designs of Coat of Arms, incl 1c Blks/20 (2), 2c Blk/20; 5c Blk/20 (2); 10c Blk/20 (3) and 1 peso Blk/20 & Blk/18; some are Ovpd Hermosillo in violet; a few wrinkles or margin stains, o/w VF  | EST WP 140-180     | LE    |
| 1205                   | REVENUES Collection APX (350) documents in (2) albums, mostly first half of 20th Cent, vast majority w/ a variety of revenues; incl letterhead, receipts, banking docs, other comml, checks; also some docs or ephemera w/o stamps; wide variety, gen F-VF   | EST WP 250-350     | L     |
| 1206                   | Accum (1000s) */O regs & airmails 19/20th Cent in abt (200+) glassines in a shoe box, mostly unused accum airmails C65//C73, C343//415, plus mostly used accum #119//225, light to moderate dup w/ a few heavy dup, owner's CV \$6,286 (NV), few flts but mainly F-VF H/NH (Proceeds Benefit APS)  | EST WP 200-300     | B     |
| 1207                   | Collection (100s) */O 1856-1980 in a Scott album incl Used: #1-3, 21, 23, 29, 33, 34, 70, 105-11, 163, 164, 165-73, 320, 433, 758, 828-29, O20 & Unused: 181, 183, 254, 495-99, 525-26, 896, C5-10, C31-36, C106-07, C157, C162, C234 & many others, cond varies but gen F-VF H  | EST WP 300-400     | A     |
| 1208                   | Unused Collection 1874-1980 (100s) incl (NH unless noted) #317-20 H, 632-33, 703, 740-45, 754-58+C103-7, 774-76+C123-25, 792-95+C143-47, 801-4+C148-52, 806-11+C153-57, 813-18+C158-62, 820-24+C163-66, C5-10, C11-19, C20-25, C45-50, C51-53; just few flts & gen F-VF  | EST WP 400-500     | A     |
| 1209                   | REVENUES Mega Accum/Stock used Mexican revenues 1870s-1940s, well over (10,000) & some extras, filling (2) stkbks, a third partially full stbk & (11) APS circuit books; a few IDed, wide, wide variety of types, a few on pieces, ms & hs cancels, a few w/ heavy dup; the circuit books have federal & state revenues IDed by MEPSI numbers; bonus: other Hispanosphere revenues Philippines (100+) , Ecuador (171) & a 1642 Peru stamped paper document; gen F+ | EST WP 1,000-1,500 | HWC-L |

| LOT                         | COUNTRIES OF THE WORLD  | VALUE              |     |
|-----------------------------|---|--------------------|-----|
| 1210                        | Fabulous Unused Dealer Stock (1000s) mostly 1960-2015 though a few earlier, neatly packaged in glassines, stock cards & envs, many topicals incl sgls, sets, strips, S/S, mini sheets, etc, most in small useable qty w/ defins, commems & airmails incl #1782-1805 (8), 1875, 1893 (16), 1950 (2 sheets), 1995, 2253-74 (22), 2362//77 (29), 2952 (2) & others, much FV in New Pesos, gen F-VF NH, Owner's 2024 CV over \$21,000 w/ Inventory (NV) | EST WP 2,000-3,000 | L   |
| <b>MONACO</b>               |   |                    |     |
| 1211                        | Prince Rainier (15) cplt sets of #253-59 & 276-79, VF, NH   | CV WP 483.00       |     |
| 1212                        | 260-61, 262-73 ** VF NH, 1951 Prince Albert, Goncourt Academy & Holy Year 1951 (9) cplt sets, owner's CV (NV)   | CV WP 776.00       | SE  |
| 1213                        | 328-332 ** VF Knight in Armor, (20) cplt sets   | CV WP 985.00       |     |
| <b>MOZAMBIQUE</b>           |   |                    |     |
| 1214                        | Collection (100s) */O 1877-1974 on Scott pgs incl Used: #325-28 & Unused: 12-14, 70, 114-21, 332-55, 435-54, RA11-20, RA33-38 & others, gen F-VF H  | EST WP 100-125     | LE  |
| <b>NETHERLANDS</b>          |   |                    |     |
| 1215                        | SOUVENIR & MINI SHEETS Unused Accum abt (500) 1960s-2000s in groups of (100) in plastic sheets w/ nice mix of commems & semi-postals; some light dup; gen VF NH   | EST WP 200-300     | B   |
| 1216                        | Collection (100s) */O 1852-1984 in a Scott album incl #1-6, 7-11, 17-22, 33, 40-52, 90-99, B4-5, B25-32, B49-53, B54-61, B66-72, J1-2 & Unused: 137-39, 226-43, 336-39, 368-69, B1, B62-65, B208-23, B234-372, B404a & others, gen F-VF H/NH  | EST WP 200-300     | A   |
| 1217                        | BOOKLETS Mainly Unused Accum abt (600) bklt 1970s-2000s in groups of (100) in plastic sheets, nice mix of regs & commems, a few CTO mixed in, some light dup; high FV; gen VF NH  | EST WP 300-400     | B   |
| 1218                        | Collection BOB (100s) */O much parallel from semi-postals back in a Scott album w/ material to 1988 (pgs to 2003) incl Used: B5-49, B54-57, B58-112, B208-305, J1-2, J3-11, O9-15 & Unused: B1-36, B41-43, B48, B51-53, B62-64, B238-63, C1-12, J72//106, O16-19, O44-58 & others, gen F-VF H/NH  | EST WP 300-400     | A   |
| 1219                        | Collection (1000s) */O 1852 to 1990s for regs & commem only w/ dup & parallel in a Scott album incl Used #1 (5), 2 (3), 3 (2), 4-6, 9-10, 11-12 (2), 17-22, 23-33, 40-50, 53, 105, 278-81 & Unused: 17, 19, 34-37, 80, 109-12, 193-95, 239-41, 286-300, 326, 336-39, 361-64, 368-69, 620-37, 772-85, 1082 & others, cond varies on some earlier o/w gen F-VF H/NH   | EST WP 400-500     | A   |
| <b>NETHERLANDS ANTILLES</b> |   |                    |     |
| 1220                        | Collection (100s) */O much parallel 1873 to abt 1990 in a Scott album (pgs to 2004) incl Used: #8, 35-42, 127-43, 154-63, 185, B15-19, C32A-47 & Unused: 1-2, 10, 13-21, 28, 34-35, 70-71, 87-93, 95-105, 113-20, 158-63, 188-98, 242-57, B10-13, B15-19, C4-16, C18-32, CB1-36 & others, gen F-VF H/NH   | EST WP 300-400     | A   |
| <b>NEW ZEALAND</b>          |   |                    |     |
| 1221                        | Unused Collection (100s) in mounts 1967-92 on Scott pgs incl #382-404, 431-34a, 438-58, B75a-76a, B82a-83a, B85a-88a, B90a, B93a & others, gen F-VF NH  | EST 100-150        | LE  |
| 1222                        | Unused Collection (100s) 1935-90 in mounts on W/A pgs incl #185-98, 199-201, 203-16, 229-41, 244-45, 258-68, 288-301, 333-52, 431-34a, 438-58, B9-19 & others, gen F-VF H/NH  | EST WP 200-300     | A   |
| 1223                        | Accum (100+) */O owner IDed & CV (NV), many semi postal & few nice sets, incl #203-16, 226-28C, 229-41, 434a, B52a-53a, B54a-55a, B57a-58a, B61a-62a, B65a-66a, B77a-79a, B80a-81a, B82a-83a, B85a-86a, B90, B102a, B105a, B120a & Used: #51-52, 55, 61-67, 67a-69, 70-72, 74-76, 80, 83, 84-86 & others, few flts but mainly F-VF H/NH   | EST WP 300-450     | LE  |
| <b>NORFOLK ISLAND</b>       |   |                    |     |
| 1224                        | Unused Collection on hand-drawn quadrille pgs in long Scott album, stamps to 2001 w/ a few later; incl #1-45 NH, 71-82 w/ types, at least 90% complete to mid-1990s; owner's CV \$1,000+ (NV); likely all NH VF   | EST WP 250-350     | L   |
| <b>NORWAY</b>               |   |                    |     |
| 1225                        | BOOKLETS Accum (28) cplt bklt 1937-58 in (20+) IDed glassines incl FACIT H14 (3), H15 (2), H19 (2), H20b (4), H21a, H21b (2), H22 (3), H23 (2), H24 (2), H25 (2), H26 (3), H27, H30; incl many diff varieties (stapled top, bottom, left or right margins); owner's CV \$2,975 (NV); gen VF NH  | EST WP 450-550     | SE  |
| <b>PAKISTAN</b>             |   |                    |     |
| 1226                        | BAHAWALPUR Unused Collection almost cplt in mounts on Scott pgs incl: #1-29, 26a-29a, O1-6, O7, O8-10 NH, O11-28, gen F-VF H/NH   | CV WP 1,220.00     | LE  |
| <b>PALESTINE</b>            |   |                    |     |
| 1227                        | PALESTINIAN AUTHORITY Unused Accum (100s) 1940-2000 in glassines incl defins, commems, sheets & S/S incl #1-26 sheets/10, 37-47 sheets, 49-56 sheets, 61-67 sheets, 84-88 sheets, 121-25 sheets & more, gen F-VF NH   | CV 1,175.00        | LE  |
| <b>PANAMA</b>               |   |                    |     |
| 1228                        | Collection (100s) */O 1887-1981 hinged on moderately filled quad pgs in a binder incl Unused: #234-43, 268-73, 389-94, 441-41], C157-80 & Used: incl (11) Colombia stamps 1860s-70s cancelled "PANAMA" & more; few flts but gen F-VF H  | EST WP 150-250     | HWC |

| LOT                     | COUNTRIES OF THE WORLD   | VALUE              |     |
|-------------------------|--|--------------------|-----|
| 1229                    | Mostly Unused Collection on hand-drawn quadrille pgs to 1990 incl BOB, a few earlies & scattered others are used, lacks 1968-74 & 1977-85, owner's CV \$1,100 (NV) does not incl (7) 1878 issues / reprints or broken sets; noted some better 1960s sets incl C338a perf & imperf; gen F-VF H/NH   | EST WP 250-350     | L   |
| <b>PAPUA NEW GUINEA</b> |  |                    |     |
| 1230                    | Unused Collection in black mounts on hand-drawn quadrille pgs in long Scott binder, earlies incl #1, 3-6, 7 used; other Lakatoi incl #41-48 unused, 122-36 H, C1, C1d, C5-15 & many others to 1990, scattered later sets, BOB; owner's CV \$1,725 (NV); gen F-VF+ H/HR/NH  | EST WP 300-400     | L   |
| <b>PARAGUAY</b>         |  |                    |     |
| 1231                    | Collection (100s) */O 1870-1961 on Scott pgs incl Unused: #1, 17-19, 114-28, 419-26, C1-34, C74-78, C80-83, C112-21, C211a, C215a, O8-14 & others, gen F-VF H  | EST WP 200-250     | LE  |
| <b>PENRHYN ISLAND</b>   |  |                    |     |
| 1232                    | Unused Collection (100s) 1978-98 in mounts in a Minkus album incl #268-86, 315-18, 359-419, 420-35A, 444-45, O16-40, O41-53, other sets & S/S, gen F-VF NH   | EST 100-150        | A   |
| <b>PHILIPPINES</b>      |  |                    |     |
| 1233                    | REVENUES Collection (77) documents 1880s-1970s w/ a few Spanish, mostly American & Independent eras; wide variety of document types & stamp types, incl quarantine, fire dept renewal, cattle, shares, cigar invoices, ships at customs, more; some minor flts, gen F-VF   | EST WP 400-500     | L   |
| 1234                    | Accum in Schaubek Normal-Briefmarken album pgs 1868-96 w/ (100s) */O in sgls & full or partial sheets w/ used #76-83, 78-80 (4) of ea, 85-88, 192-211 mixed */O, then partial or full sheets #411, 416, 417, 419, 421, 503, N4, N5, N9, N10, NO1, NO5, nice group for dealer, a few flts but most F-VF H/NH  | EST WP 200-300     | L   |
| 1235                    | Accum few (1000) mainly unused #500//1056 w/ some up to #2024, in abt (500) IDed & priced 102 cards & abt (200) glassines in a red box; incl sgls, sets & short sets, most CV \$1-\$5 ea; some light dup; few flts but gen F-VF H/NH   | EST WP 200-300     | L   |
| <b>PITCAIRN ISLANDS</b> |  |                    |     |
| 1236                    | First issue of 1940, complete set (8) w/ perfin SPECIMEN, LH VF+ (Proceeds benefit APS)  | POUNDS WP 1,400.00 | LE  |
| 1237                    | Complete 1940 booklet w/ original staple, some glassine interleaving have creases on edges (SG SB1), seldom seen F-VF (Proceeds benefit APS)   | POUNDS WP 3,250.00 |     |
| 1238                    | Collection (100s) mainly cplt sets all used, 1949-2005, in binder w/ quad pgs incl #1-8 incl "A"s, 11-12, 20-30, 72-84, 137-40 & 140a, 163-73, 231-43, 298-309, 301b, 306b, 331, 347, 350-53, 371-74, 379-82, 389-94, 403-06, 407-10, 415-26, 488-91, 492-95, 496-99, 500, 507-10 & 508a, 524-27, 531-34, 539-42, 543-46 & 546a, 566, 571, 615, 616 & so many more w/ almost all VF (Proceeds benefit APS)   | EST WP 250-350     | A   |
| 1239                    | Stockbook over (85) covers, all addr w/ many diff postmarks, some are FDC plus covers having #1-8 stamps but have just a few have all 8 w/ no "A"s, also nice group of cvrs w/ New Zealand issues on them, plus inscription Blks/6 of #1-8 also w/ no "A"s, some covers were awarded cert of excellence from major stamp shows, attractive & mostly clean, VF(Proceeds benefit APS)  | EST WP 300-450     | A   |
| 1240                    | Accum in (5) binders on quad pgs w/ covers & stamps: Binder w/ (30) covers & postcards all w/ 1984 fish issues; Binder 1949-78 abt (60) covers many FDC incl w/ #19, 20-30, 32-34, 36-37, 39-51, 52-55, 56-59, 60-61, 72-84, 137-40 & more; Binder (16) covers w/ FDC, abt (25) cplt sets in glassines, plus Customs declaration tickets; Binder 1957-71 incl unused #20-30, #20 (2) full sheets, 39-51, 72-84, 97-109; Stkbk 2009-13 unused many NH #706, 711, 714 sheet/3, 716a, 717, 722, 732, 733-36, 737, 741a, 742, 743, 743e, 756, 755, 757, 758 & many others, few flts but most VF (Proceeds benefit APS) | EST WP 350-450     | L   |
| 1241                    | Accum in (2) binders w/ quad pgs; Binder one (60) covers w/ SG #9S-10S CV & SG #10a Full Sheet (£60), Scott #10 on cover, plus #11-12 (2) Blks/4 & (1) set CV \$387, 13-16 inscription Blks/8, 5A & 6A inscription Blks/6 & (1) single set CV \$315, all attractive * binder(100+) unused incl most NH #137-40 & 140a, 150a, 176a, 213-16 (20) in part sheets, 231-43, 252 (3) error dates (1835) CV \$65 ea, 266-69, 277-80, 295-96, 297, 298-309, 320-22, 323-26, 331, 338-42, 343-46, 347, 350-53 & so much more, Fresh & clean group, few flts but mainly VF (Proceeds benefit APS)                            | EST WP 350-500     | B   |
| <b>POLAND</b>           |  |                    |     |
| 1242                    | Polish Consulate in Odesa, selection (7) diff used, black or red "ODESA" overprint on then-current Polish stamps; stamps were valid Nov 1919 until Feb 1920 when the Red Army finally defeated the Whites; 10f both black & red Ovpt, 20f black, 25f black, 50f black & red, 1m black; none signed but each with red boxed "ODESA" cancellation that matches a genuine cover recently auctioned; F-VF HR (Michel 1a, 1b, 2, 3, 4a, 4b, 5)  | EURO WP 12,060     | HWC |
| 1243                    | German Occupation 30g essay in gray violet, St. Florian's Gate as 6g N56 w/ black overprint "Der Leiter der Deutschen Post Osten 1944"; on gummed stamp paper, NH VF, backstamped Georg Bühler, listed in Pfeiffer & Schweizer as #40P3a; RARE   | EST WP 800-1,000   | SE  |
| 1244                    | German Occupation 50g essay in oxide blue w/ Wawel Castle design used for 24g N63, black overprint "Der Leiter der Deutschen Post Osten 1944", perf on stamp paper, affixed to gray card w/ pencil notations and embossed Staatsdruckerei Wien seal; listed in Pfeiffer & Schweizer as #45P3a; backstamped Ludin BPP with his 1982 BDPH cert; VF RARE  | EST WP 800-1,000   | SE  |
| 1245                    | Collection abt (100) WWI Local Ovpts on Germania issue on piece, hinged on blank album pgs, sorted by towns, as usual probably favor cancels; many local towns; few flts but gen F-VF  | EST WP 150-250     | LE  |

| LOT                            | COUNTRIES OF THE WORLD   | VALUE          |    |
|--------------------------------|--|----------------|----|
| <b>PORTUGAL</b>                |  |                |    |
| 1246                           | Unused Selection: Ship #615//31 (only lacks #623); VF H; Carmona #657a sheet of (8), VF NH   | CV WP 1,180.45 | LE |
| 1247                           | 650-657 ** VF-XF NH, Carmona complete set in Blks  | CV WP 1,300.00 | LE |
| 1248                           | SOUVENIR SHEETS Unused Accum abt (100+) 1970s-90s, most CV \$5-15 ea, many diff topicals; light dup; owner's CV \$2,260 (NV); gen VF NH  | EST WP 600-700 | B  |
| 1249                           | Stk bk w/ (100s) S/S & also some stamps in sets, likely all NH, mostly 1990s-2000s incl Euro values, Azores & more; colorful & topical, very minor dup, owner's 2020 CV \$675+ (NV), gen VF  | EST WP 150-200 | L  |
| 1250                           | Collection (100s) */O 1910-89 In (4) like new expensive cased Lindner hingeless specialty albums for issues 1853 through 1989 (New retail over \$1,900!) incl Used: #170-82, 192, 198, 205, 800-803 & Unused: 203-04, 337-45, 376, 393, 488-89, 546-48, 683-88, 739-46, 804-12 & later, gen F-VF H/NH  | EST WP 250-350 | L  |
| 1251                           | Accum (100s) */O up to 1990 on stk cards, dealer pgs, stkpgs, owner IDed & CV \$2,300 (NV) incl Unused: #594a NH, 711-12, 713-16, 731-34, 737-38, 747, 804-12 (2), 813-15, 860-65, 1918-23 & Used: #25//51a & Europa full sheets from Azores & Madeira, nice variety of colorful issues, most NH & VF H/NH   | EST WP 300-400 | LE |
| <b>PORTUGAL &amp; COLONIES</b> |  |                |    |
| 1252                           | Accum (1000s) */O 19/20th Cent, some to 1970s w/ dup in a loose leaf stkbk, incl Used: #24, 25, 39, 44, 78, 76, 298N-O, 298S & Unused: 337-45 & later as well as Colonies from Angola to Zambezia, mixed cond to F-VF H  | EST 100-150    | A  |
| 1253                           | Many (100s) */O on loose album pgs, dealer cards, glassines, stock cards; Classics to some modern, defins, commems, BOB, some Colonies, Azores, S/S & more; good accum w/ variety, likely some NH, likely some dup, gen F-VF   | EST 240-280    | L  |
| <b>PORTUGUESE COLONIES</b>     |  |                |    |
| 1254                           | Collection (100s) */O from some smaller Colonies in a Scott album incl Unused: Cape Verde #13a, 17-21, 30, 32, 52, 63-65, 75-76, 100-11, 112-19, 184-93, 277-86, 308-19, Funchal 1-34; Horta 8, 12, Inhambane 64-71 & others, gen F-VF H   | EST WP 170-220 | A  |
| <b>QATAR</b>                   |  |                |    |
| 1255                           | 119, 119A, 119B ** VF perf & imperf str/3 & S/S, 1966 JFK Ovpt   | EST WP 150-250 | SE |
| <b>ROMANIA</b>                 |  |                |    |
| 1256                           | SOUVENIR & MINI SHEETS Accum abt (400) 1960s-2000s mix of unused & CTO in groups of (100) in plastic sheets; some imperf sheets & semi-postals mixed in; some light dup; gen VF NH   | EST WP 200-300 | B  |
| 1257                           | Extensive Stock/Accum many (100s) */O w/ dup 1864 to abt 1920 in a large stkbk incl Unused: #20, 22, 23, 24, 29, 31, 33, 37, 166-70, 206 & Used: 24, 31, 33, 36, 38, 40, 41, 42, 43, 44, 47, 50, 52, 59, 166-70, 176-85, 205, 206, 230-39 & many more many w/ multiple copies, lots of shade, perf & paper types, even a few proofs, mixed cond flts to F-VF H | EST WP 400-600 | A  |
| <b>RUANDA-URUNDI</b>           |  |                |    |
| 1258                           | Special private printing of (4) miniature S/S of (1) w/ Ovpt for the 75th anniv of the UPU; Scott #72, 76, 77, 83 in issued colors, only (300) sets were produced; Officiel BL1A/4A, VF+ NH  | EURO WP 1,850  |    |
| 1259                           | (2) Special UPU anniversary S/S of (1) w/ error of color in the marginal private surcharge; 75c dark violet w/ blue overprint (instead of red) and 1fr brown w/ red overprint (instead of light orange); footnoted but not valued in Officiel, scarce, NH VF+  | EST WP 300-400 | SE |
| <b>RUSSIA</b>                  |  |                |    |
| 1260                           | Collection Imperial issues over (190) */O w/ dup & parallel on Scott pgs incl Used: #5, 8, 12, 13, 20-25, 25a, 28a, 54, 71-72, 103-04, 135 & Unused: 19, 53, 69-70, 101-02, 139-41, B1-4, B1b & others, cond varies gen F-VF H   | EST WP 150-200 | LE |
| 1261                           | Collection (1000s) Unused to 1990s in (3) Mystic albums 1918-91 plus stamps & mounts still in packaging, most IDed by year; likely all/ most NH, gen VF  | EST 200-300    | L  |
| 1262                           | Collection (100s) */O 1858-1970 in a Scott album incl Used: #38, 53-54, 72, 99-104, 293, 294-301, 342-48, 489-509, 531-32, 678, 859, C12-13, C37-39 & Unused: 242-45, 333-35, 336-41, 375-81, 423-25, 431-34, 620-22, 763-66, B50-57, C6-11 & others, gen F-VF H   | EST WP 300-350 | A  |
| 1263                           | Collection abt (4200+) */O/CTO 1865-1993 w/ pgs to 2021, hinged & a few mounted in a moderately to well filled Scott Intl album; extensive collection incl sgls, sets, short sets & a few S/S; owner's CV \$3,000 (NV); few flts but gen F-VF H  | EST WP 500-600 | A  |
| 1264                           | Nice Collection (1000s) */O 19/20th Cent to 1982 in a Minkus album incl Used: #102, 292-93, 489-509, 524-30, 536-39, 546-58, 569-95, 659-712, 852-55, 857-58, 1230-33, 1261-64, 1326-27, 1624-27, C10-11, C37-39, C53-57, C83-90, E1-3 & Unused: 105-07, 242-45, 294-97, 330-35, 718-20, 1094-97, 1104-20 & later, gen F-VF H                                  | EST WP 500-750 | A  |
| 1265                           | Unused Accum (1000s) 1920s-90s in (100s) mostly IDed glassines, 102 & 107 cards incl sgls, sets, short sets, S/S, imperf & Blks; many items CV \$2-\$20 ea; also incl (11) Mystic packs incl 1992-94 year sets & 1984, 1990, 1991 Kenmore year sets; some light dup; gen F-VF H/NH   | EST WP 500-600 | L  |
| 1266                           | Unused Accum (1000s) 1920s-90s in abt (200) glassines, envs, 102 & 107 cards, a sheet file incl sgls, sets, short sets, Blks, S/S, sheets, mini sheets; many items CV \$2-\$20 ea; some light dup; gen F-VF H/NH   | EST WP 700-800 | L  |

| LOT                             | COUNTRIES OF THE WORLD   | VALUE            |    |
|---------------------------------|--|------------------|----|
| <b>ST LUCIA</b>                 |  |                  |    |
| 1267                            | Unused Collection (100s) 1935-2005 in a Scott album incl #91-94, 135-48, 157-69, 182-95, 387-402, 504-15, 747-61, 953-64, other nice topical sets & S/S, gen F-VF H  | EST WP 180-230   | A  |
| <b>ST PIERRE &amp; MIQUELON</b> |  |                  |    |
| 1268                            | Unused Collection abt (125) diff 1968-94 in mounts on Scott pgs incl #385-92, 397-402, 415-16, 417-18, 419-22, 431-34, 450-52, C34, C56, C61-67, J78-92 & others, gen F-VF NH  | CV 610.00        | LE |
| 1269                            | Collection abt (1300) mostly unused 1890s-2015, mounted w/ corner mounts on well filled Scott pgs incl Unused NH: #385-88, 404-07, 858-63, C23-24, C37-38, C39, C43, C47-49, C51-53, C55-56 & much more; strong in BOB & unused mid 1980s-2015; also abt (40) S/S; owner's CV \$3,200 (NV); gen F-VF H/NH  | EST WP 500-600   | B  |
| <b>SAN MARINO</b>               |  |                  |    |
| 1270                            | & SASENO Unused Collection (100s) 1952-84 on Scott pgs incl #316-18, 342-44, 375-84, 411, C90-91, C127a-28a & Saseno 1-8, gen F-VF H/NH  | CV 700.00        | LE |
| <b>SINGAPORE</b>                |  |                  |    |
| 1271                            | Accum (100s) unused & NH on Vario stkpgs, CV \$1,020 w/ (26) all diff cplt sets or S/S from 1948-96, nice variety incl #28-42, 62-69, 112-15 & 115a, 119-21 126-28, 138-41 & 141a, 142-43, 144-49, 153-56, 164-66 & 166a, 183-88 & 188a, 189-201, 202-05, 236-39, 242a, 256a, 263-75, 287a, 336-48, 453-64, 514-17, 518-21, 522-24, 580-83, 605-08, 611-14 & 614a, VF NH (Proceeds benefit APS)  | EST WP 300-400   | LE |
| 1272                            | Outstanding Group (1000+) unused, mostly NH, 1948-96 w/ sgls, cplt sets, S/S, nice variety, w/ dup, incl #1-20, 28-42 (2), 43-48 (3), 49-59 (3), 62-69 (4), 86-95 (4) 107-11, 112-15 (4), 115a, 119-21, 122-25, 129-32 (3), 133-37 (3), 138-41 (6), 142-43 (4), 144-49 (5), 150-52 (3), 153-56 (7), 157-60 (5), 161-63 (3), 171-74 (2), 175-78, 182a (2), 188a (3), 202-05 (3), 221a (2) 236-39, 242a (5), 254-56 (5), 263-75 (3), 287a, 295-98 (2), 336-48 (4), 453-64, 514-24, 425-44, 558a, 566a, 576-79, 580-83, 596a & b, 598-601, 615a & b, 617-20, 621-26 & 626a, 644a, 665a & b, 666-69 & 669a, 686a & b, 682-4A & many more, VF NH (Proceeds benefit APS) | EST WP 750-1,000 | A  |
| <b>SPAIN</b>                    |  |                  |    |
| 1273                            | & COLONIES Many (100s) */O on stkpgs in (2) binders, one is Spain to 1950s, 2nd is Colonies incl Cuba, Philippines, Africa & more; good selection, minimal dup, some labels & S/S, gen F-VF H/NH   | EST WP 200-300   | B  |
| 1274                            | CIVIL WAR abt (62) ration sheets of (10) w/ colorful propaganda images on back incl (24) Republic & (38) Nationalist, some soiling or edge flts, gen F-VF  | EST WP 300-400   | A  |
| <b>SPANISH COLONIES</b>         |  |                  |    |
| 1275                            | Unused Collection (100s) hinged on computer pgs near cplt 1940s-70s incl Fernando Po, Ifni, Rio Muni, Spanish Guinea & Spanish Sahara #62-64, 94-102; gen VF H   | EST WP 150-250   | B  |
| 1276                            | Mostly Unused Collection (100s) in a Scott album incl Aguera #14-23, Andorra 15-22, E3, Cape Juby 90-105, B1-3, Cuba 16, 21, 22, 152, 154, 173, Elobey 39-49, Fernando Po 159, Ifni 61-71, C48-55, Puerto Rico 91, 93, 135-50, Rio de Oro 46-58, Sp Guinea C4-14, Sp Sahara C17-18, Sp W Africa C2-8 & others, cond varies gen F-VF H  | EST WP 250-350   | A  |
| <b>SPANISH MOROCCO</b>          |  |                  |    |
| 1277                            | Collection (100s) */O w/ parallel on Scott pgs 1903-55 incl Used: #12, 69-74, 84-91, 93-107 & Unused: 34-35, 45-49, 93-107, 138-43, 160-61, 164-68, 173a, 175a, 176-91, 235, 248-49, 280-91, 334-42, B1-11, B20-23, C1-31, CB1, E1-9, E11, L1-11, LB1-13 & others, gen F-VF H  | EST WP 150-200   | LE |
| <b>SUDAN</b>                    |  |                  |    |
| 1278                            | Collection (100s) */O in stkpgs incl Unused: #1-231 cplt, (59) imperf proofs in red brown & in black, extra 24, 26, C1-30 cplt, C9 imperf plate proof pair (Holcombe Cert "regummed"), CO1-8, J1-4 (3), J12-15 (2), O1-75 cplt; Used: 9-16, 63-78; few flts or just F but gen F-VF (Proceeds benefit APS)  | EST 400-500      | A  |
| <b>SURINAM</b>                  |  |                  |    |
| 1279                            | Collection (100s) */O 19/20th Cent to 1984 on Scott pgs in a binder incl Used: #54-56 & Unused: 127-28, 132-38, 253-63, 272-75, 440, 643-54, B1-7, B12-15, B22-30, B53-61, CB1-5 & others, gen F-VF H/NH   | EST WP 150-200   | A  |
| <b>SWEDEN</b>                   |  |                  |    |
| 1280                            | 213-228 * F-VF H, 50th Anniversary UPU   | CV WP 684.25     |    |
| 1281                            | Used Selection incl #197-212 VF UPU Congress & 225-27 1k to 5k 50th Anniversary of UPU; gen VF   | CV WP 1,530.00   | SE |
| 1282                            | Unused Collection over (120) diff BOB in mounts on Scott pgs incl B1-3, C2-3, C8c, J2, J4-5, J8, J11, J12-22, O5, O20-22, O26-27 & others, gen F-VF H  | CV WP 2,600.00   | SE |
| 1283                            | Unused Collection (100s) 2000-06 in mounts on Scott pgs appears highly cplt incl #2517d (Garbo S/S) w/ over (185) BREV stamps currently 22 SEK ea, gen F-VF NH   | EST 150-200      | LE |
| 1284                            | Collection (100s) */O 1855-1959 on old style Lindner hingeless pgs in a binder incl Used: #2, 10-12, 20, 27, 34, 38, 44, 51, 66, 194-96, 216-17, 219-21, 223, 248-67, B1-10, B22-31, B32-36, J8-9 & Unused: 206-08, 316-18, 326-28, 479-83 sheets, J12-18, J20-22 & others, cond varies gen F-VF H/NH  | EST WP 200-250   | A  |

| LOT                | COUNTRIES OF THE WORLD  | VALUE              |    |
|--------------------|---|--------------------|----|
| 1285               | Accum (100s) */O 19/20th Cent to 1961, mounted & hinged on well filled homemade approval pgs, incl Unused: #118, 145, 167, 171, 206, 207, 230-35 & Used: 6, 9-12, 10, 11, 15, 16, 18, 20 (4), 24 (2), 27, 34, 34a, 38 (3), 51, 70 (5), 217, C1-C3, J1-4, J6, J8, J9 (2), J10, J11 (2), J16, J22 (2), O8, O18, O23 (3), O24 & much more; some light dup; owner's CV \$2,048 (NV); gen F-VF H/NH  | EST WP 350-450     | B  |
| 1286               | Collection (100s) */O 1855-2005 in a Scott album incl Used: #2, 6, 10-12, 14, 16, 17-27, 50-51, 66, 194-96, 197-208, 213-17, 219-24, 228, 248-63, B1-10, B22-31, C3, J1-7, J10-12 O5-9 & Unused: 42-45 J8, J18, J21-22, O17b & other incl over (75) BREV stamps from 2001-05, cond varies gen F-VF H/NH   | EST WP 400-500     | A  |
| 1287               | Unused Collection (100s) regs & commems 1931-99 nearly cplt in mounts in a Scott album incl #229, 230-47, 248-63, 264-79, 322a, 326-28, 479-83 sheets & dozens of bklt 1940-78 few later, also over (100) BREV stamps 1997-99, gen F-VF H/NH  | EST WP 400-500     | A  |
| 1288               | Collection (100s) */O 1855-1985 (few 90s) in (2) Stender albums incl Used: #2 (2), 4, 5, 7, 12 (3), 18, 21, 37, 226, O2, O3 & Used w/ flts: 3, LX1-2; H/NH, few flts but gen F-VF   | EST WP 450-550     | L  |
| 1289               | Unused Collection couple (100) regs & commems 1855-1930 on Scott pgs incl #4g, 6, 7, 8-10 NG, 11, 17, 19, 22, 30-34, 40-49, 52-65, 66, 67-73, 88-89, 94, 139-41, 145, 147-63, 167//188, 194-96, 197-212 & others, cond varies, few faults, few earlies NG o/w much F-VF H   | EST WP 500-600     | LE |
| 1290               | Used Collection (100s) w/ dup 1855 to early 1990s in a Scott album incl #2 (4), 2a, 6 (4), 9a, 7, 10 (6), 11 (8), 12 (3), 13 (5), 14, 15 (2), 20a, 21 (2), 26 (2), 27 (2), 66, 194-96 (2), 197-208, 213-24, 218a, 229-62, B1-10, B12-20, B22-31, C1-3, J1-11, J12-22, O1-11, O12-27, O28-55 & others, cond varies on some earlier o/w gen F-VF  | EST WP 500-600     | A  |
| 1291               | Nice Group (4) Collections; Scott album w/ two sets of pgs, */O stamps to 1972, no earlies, well-filled 1876-1960 w/ mostly used; env w/ loose Ka-Be pgs 1924-49 moderately filled mostly used; folder w/ loose Scott pgs 1951-75 w/ blank pgs for issues to mid-1980s, also mostly used; large green stkbk w/ (100s) */O stock w/ gen light dup 1880s-1980s; earlies gen F+ later F-VF+; Bonus: (3) English publications by the Swedish Philatelic Federation, on Skilling Banco, Coat of Arms and Lion & Ring Types, new. | EST WP 850-1,000   | L  |
| 1292               | */O Collection in black mounts on hand-drawn quadrille pgs, earlies sparse w/ #6-12 used, O12-25 used & other 19th Cent; most used to 1928, but B1-10 appears NH, B12-21 H; incl used #218, 222, 224, 248-62, B32-36; unused #229 H, 230-35 NH; well filled from 1931-80 w/ full sets, likely all NH, also many bklt & scattered issues to 1998; strong collection, owner's CV \$9,700 (NV); gen F-VF H/NH  | EST WP 1,000-1,250 | L  |
| <b>SWITZERLAND</b> |   |                    |    |
| 1293               | 8, 10 O F-VF Rayon 5r light blue & red w/o frame, four margins; 10r yellow, black & red w/o frame (possibly buff #8a); both tied to piece by barred rhombus   | CV WP 320.00       |    |
| 1294               | 63 O VF Seated Helvetia 15c lemon on granite paper, four margins, tied to piece by 1882 Lenz cds, backstamped Ad.Glaetli/Zurich   | CV WP 540.00       |    |
| 1295               | Accum (100s) NH, bright color & fresh, owner's CV (NV), incl #244-46, 270-78, 328-39, 352a, 376-77, B12-14, B15-17, B18-20, B21-24, B183-86, B252-56, B297, B323, NH, clean & VF+   | CV WP 834.00       | LE |
| 1296               | OFFICIALS all NH except as noted; nice variety incl O19-47, 3O62 -102 (hinged), 4O1 -48, 5O1-34, 7O1-33, 8O1-9, 9O1 - 9, bright color & clean, F-VF+  | CV WP 1,334.00     | LE |
| 1297               | Dealer Stock (100s) */O on 102 cards w/ many Classics, some are not counted because of the questionable pmk, incl Unused: #95c, 204, 205, B18-20, B21-24, C10, C12, C15, Used: #56a, 87b, 244-46, J28Fb & so many more, few flts but mostly F+  | CV WP 11,019.00    | B  |
| 1298               | Selection Dozens */O on lot pgs incl Used: #48, 50 & Unused: 215, 284-86, 406-09, B105, B178, B297, C3-12, C13-15, C42 Blk & others, cond varies few flts to F-VF H/NH  | EST 100-125        | SE |
| 1299               | Used Collection (100s) of regs & commems 1851-2000 on Scott pgs incl #8, 10 (2), 12, 36-40, 48, 89, 90, 93, 98-100, 181-85, 244-46 & later, mixed cond to F-VF  | EST WP 170-230     | LE |
| 1300               | Better Accum stamps & covers; (4) double-sided stkpgs w/ abt CV \$500 in */O stamps, mostly semi-postals to 1960s, no S/S, plus a few new issue small folios; also abt \$500 retail value in sleeved covers, mostly 20th Cent incl stamped, postal cards, souvenir items, registered & more; gen F-VF   | EST WP 200-300     | B  |
| 1301               | Unused Collection (100s) of regs & commems 1862-2005 in mounts in a Scott album incl: #50, 60-68, 98-100, 185-89, 200-03, 210-15, 219-25, 242, 247-67, 284-86, 352a, 406-09, 558-79, 717-28A, 1075 & others, gen F-VF H/NH  | EST WP 200-300     | A  |
| 1302               | Accum (100s) */O 19th/21st Cent w/ dup in (2) binders & a stkbk incl Used: #26, 36-37, 46, 88b, 98-100, 181-84, 200-15, 243-46, B6, B7-9, C10-11, C13a, C18, C32-34, C41 & Used: 142-44, B3, C14, C42, C45 & others, mixed cond few flts to F-VF H/NH, owner's CV over \$7,000 (NV)   | EST WP 250-350     | L  |
| 1303               | Unused Collection over (650) Semi-Postals 1912-2004 in mounts on Scott pgs, highly cplt but for the better S/S, does incl B2-3, B4-7, B7-11, B80, B116, B119, B130, B131, B132 used, B297 & others, gen F-VF H/most NH  | EST 250-300        | LE |
| 1304               | Unused Collection (100s) definitive regs & commems 1881-2005 in mounts in a Scott album incl #60-68, 144, 227//36, 238-41, 284-86, 328-39, 352a, 376-77, 382-99B, 406-09, 440-55, 558-79, 717-28A, 842-49 & Blks, bklt pane S/S & more FV alone for 1989-2005 is over CHF 700, gen F-VF NH  | EST WP 300-400     | A  |
| 1305               | Collection (100s) */O BOB to the 1990s sometimes parallel, incl Used: B1-77, C13, C14a, J1-9, J15-16, 2O36-46, 3O83-93, 4O23-39, 5O6-22 & Unused: C2, C7-12, C13-14, C27-40, J45-67, O28-47, 3O83-97, 5O1-39, 5O1-25 & others, gen F-VF H/NH  | EST WP 300-400     | A  |

| LOT                     | COUNTRIES OF THE WORLD  | VALUE          |    |
|-------------------------|---|----------------|----|
| 1306                    | Accum (500+) */O on album pgs, few dup, owner IDed & CV \$2,261 (NV), many better incl Unused: #42, 50, 200, 219-25, 382-99B missing 398A, C16-18, J40, Used: incl #46, 47, 48, 54, 58, 59, 96, 186-88, 189, 190-93, 200-03, 204, 209, 210-15, 216-18, 244-46, 256-67, 268-69, C3-12, J1-9, J23-28 & many more, most VF H/NH  | EST WP 300-400 | LE |
| 1307                    | Collection (100s) */O 19/20th Cent w/ some dup to abt 1964 on Lindner & other pgs in a binder incl Used: #7a, 8, 10 11, 12, over (30) Struebels incl 16, 17, 19, 21, 34, 35, 36-40, also 48, 50, 93, 181-856, 293-305, B2-3, B4-6 & Unused: 352a, 406-09, B80, B297, C2, C3-9, C12, C13-14, C35-44 & others, earlier mixed cond w/ flts to later F-VF H/NH  | EST WP 350-450 | A  |
| 1308                    | Accum abt (300+) */O 19th/early 20th Cent in abt (50+) 104 & 107 cards, incl Unused: #82, 82b, 84, 86-87, 95c, 97a, 109, C3-12, C27-34, C45 & Used: 23, 30, 39, 48, 50, 59, 75, 99, 181-85, 244-46, 303-05, B2-24, C15, J1-9, J21-28 & much more, a few S/S incl B206; owner's CV \$9,500 (NV); few flts but gen F-VF H/NH  | EST WP 500-600 | LE |
| 1309                    | Collection 1850-1985 (100s) */O in Scott album incl Used: #7, 8, 10, 11 repaired, Seated Helvetias incl 31, 35 & 50, 185, B7-14, C2; Unused: 242, 352a NH, B2-3, B80 NH, B116, B178 NH, B297 NH; few flts but gen F-VF  | EST WP 550-650 | A  |
| <b>TRISTAN DA CUNHA</b> |   |                |    |
| 1310                    | Unused Collection (100s) 1952-95 near cplt in (2) well filled Lighthouse stkbks incl sgls, sets, & S/S incl Unused: #1-12, 14-27, 28-41, 42-54, 55-67, 71-84, 113-15, 162-73, 535-46, J1-J5 (2) & much more, high FV, few flts but mostly VF H/NH (Proceeds benefit APS)  | EST 200-300    | L  |
| 1311                    | Unused Accum (1000s) mainly 1970s-80s in abt (80+) glassines & dealer cards incl sgls, sets, S/S, gutter pairs & Blks, pairs, Blks, corner Blks incl #162-73, 222-33 pairs (2), 332-43 gutter pairs & Blks, 443-54, 482-85, 487-90, 496-99, J1-J5 & much more; light dup; owner's CV \$2,155 (NV); gen VF NH  | EST WP 600-700 | B  |
| <b>TURKEY</b>           |   |                |    |
| 1312                    | 755, 757 * F-VF HR, Ataturk 100k maroon & 250k crimson brown  | CV WP 550.00   |    |
| 1313                    | Selection couple (100) hinged to notebook paper, */O 1860s-1950s incl BOB, F+   | EST WP 100-140 | LE |
| 1314                    | Collection (100s) */O 1926-77 (pgs to 1999) in a Scott album w/ Used: #617-22 & Unused: 656, 728-30, 789-98, 811-40, 855-74, 875-94, 896-915, 963-77, 1127-29, 1290-1423, C1-5, C8, C12-18, RAC25-27 & other BOB, gen F-VF H/NH   | EST WP 150-200 | A  |
| 1315                    | Nice Collection Ottoman issues 1863 to early 1920s sometimes parallel */O w/ (100s) in a Scott album incl Used: #1-2, 5, 254-68, 287, M1-5 & Unused: 1, 8-12, 14-18, 21-23, 26, 38, 48-53, 54, 61, 83-86, 87-91, 95-100, 131, 141, 150, 237-50, 254-66, 434-38, 512, 590-98 & excellent BOB w/ J1, J4, J6-10, J59-62, M1-5, P49-54, Turkey in Asia 89 & many more, cond varies but gen F-VF H           | EST WP 400-500 | A  |
| 1316                    | Collection abt (2800) */O 1865-2020 hinged & mounted in Scott Intl album; moderately to well filled 1865-1999, unused near cplt 2000-20; extensive collection w/ high FV; owner's CV \$4,250 (NV); few flts but gen F-VF H/NH   | EST WP 700-800 | A  |
| <b>TUVALU</b>           |   |                |    |
| 1317                    | Unused Collection (100s) 1979-84 on Hagner stkpgs in a binder incl sgls, gutter pairs, various Blks for most issues of the period as well as S/S, officials, etc, gen F-VF NH   | EST 100-125    | A  |
| <b>UPPER VOLTA</b>      |   |                |    |
| 1318                    | C25P P VF Large sunken die trial color proof 60fr sacred crocodile of Sabou, dark green, signed in pencil, embossed control mark  | EST WP 120-140 | SE |
| <b>VATICAN CITY</b>     |   |                |    |
| 1319                    | 36, 38, 39 O VF+ (3) Used Surcharges, blunt perf on LL corner of #38  | CV WP 790.00   |    |
| 1320                    | Accum Over (100) */O on 102 & 107 dealer cards, owner IDed & CV (NV), few flts but mainly F-VF H/NH   | CV WP 3,446.00 | SE |
| 1321                    | Collection (100s) */O 1929-94 on Minkus & W/A pgs incl Unused: #1-13, 19-34, 35-38 (no Certs), 41-46, 47-67, C20-21, E11-12, J1-6 & Used: C18-19; H/NH, few flts but gen F-VF   | EST WP 140-180 | L  |
| 1322                    | Accum (1000s) */O housed in W/A album 1965-87 looks cplt, mostly unused, Box (100s) Maximum cards 1962-96 all clean & fresh sorted in glassines by sets, group abt (100+) FDC all sorted in sets for issues, sorted in glassines, other cplt sgls, sets, S/S in glassines, nice clean collection w/ maybe a few flts but mainly F-VF H/NH   | EST WP 200-300 | L  |
| 1323                    | Unused Collection (100s) 1929-77 in a Lighthouse hingeless album incl #1-13, 19-34, 41-46, 47-54, 55-60, 61-67, 122-30, 155a, 173, B1-4, C9-15, E1-2, E11-12, J1-6, Q1-15 mostly cplt post-1953, gen F-VF H/NH  | EST WP 250-300 | A  |
| 1324                    | Accum Vatican Collections in (10) albums; incl W/A pgs 1929//91 not complete but also some overlap in years, good selection, many full sets, mostly unused (likely most are NH), some used, a couple of covers, stationery; (3) are stkbks w/ full sets & some dup in issues, some S/S, Blks, more; lastly a mint sheet file w/ 1960s-70s full sheets, owner's CV around \$2,000 (NV); gen F-VF H/NH    | EST 350-450    | L  |
| <b>VIETNAM</b>          |   |                |    |
| 1325                    | NORTH & SOUTH Collection (100s) */O 1951-65 hinged on quad pgs in a binder incl Unused North: #1-13, 100-07, 108-11, 251-52 & South 20-22, 28-31, 39-42, 47-49, 51-53, 54-57, 59-60, 61-63, 67-68, 86-87, 148-51, 160-61 imperf, 182a, 195-98 imperf, 199, O1-4, O10-14; Used South: 2, 17, O8 & much more; also incl abt (30+) cvrs & FDC mounted on quad pgs; some light dup; few flts but gen F-VF H | EST WP 200-300 | A  |

| LOT                         | COUNTRIES OF THE WORLD   | VALUE          |    |
|-----------------------------|--|----------------|----|
| <b>YUGOSLAVIA</b>           |  |                |    |
| 1326                        | Collection (100s) */O 1918-80s on Scott & Minkus pgs in an album incl Used: #53-62 & Unused: 13-14, 63-76, 142-54, 223-42, 290-93, 295-99, B15-16, B26-31, B35-27, C50-53, N30-52, NB5-20, Trieste B 48-50, 51-59, 65a, 68-75, 93-104, C22-32 & others, gen F-VF H/NH  | EST WP 200-250 | A  |
| <b>REGIONAL COLLECTIONS</b> |  |                |    |
| <b>Africa</b>               |  |                |    |
| 1327                        | Collection (100s) */O 19/20th Cent from selected countries in (4) binders incl used Reunion #21-22, 29-31, C14-17 & unused 56-58, Ivory Coast 9-10, 14, 19-20, B3-7, J9-18, Ruanda Urundi 22, 133-36, Mozambique 193-200, 214-16, Mozambique Co 48, 50, Nyassa 94-105, J1-9, Quelimane 9-16, 25-39 & (45) diff India FDC 1963-70, cond varies gen F-VF   | EST 150-200    | L  |
| 1328                        | Accum/Collection (1000s) */O/CTO 19/20th Cent to the 1970s in (12) homemade albums w/ Algeria to Zambia incl nice colonial particularly from French & Portuguese Colonies, also good independent issues values to abt \$15, loads of topicals throughout, cond varies, gen F-VF H/NH   | EST 200-250    | L  |
| 1329                        | Dealer Stock */O mostly unused (1000s) 19th Cent to 2000s; sgls, sets, S/S & few covers on #2 dealer pgs in (10) binders; catalog values to \$70, much \$5 to \$10; incl Burundi, Liberia (3), South Africa & Homelands, SW Africa; cond mainly VF, NH w/ scattered used   | EST 300-400    | L  |
| 1330                        | Collection (1000s) */O 19/20th Cent some to the 1990s on computer pgs in (6) binders incl used Tunisia #4, 6, Madagascar 4, 16-17, 30-46a, 63-76 & unused 20-21, 48-49, 51-55, 58-60, 105-14, B1-7, C51-60, CB1, Senegal 1133-37 imperfs, 1187-90 proofs & imperfs C137A-B, Benin 22-25, 42-44, C265-68, C275-78, Dahomey 7, 15, 22, 26, C16a, C20-23 & others, cond varies gen F-VF H/ few NH | EST WP 350-450 | L  |
| <b>Antarctica</b>           |  |                |    |
| 1331                        | Unused Collection/Accum abt (125) S/S & oversize incl FSAT #273a, 329 bklt, 390 Voyage bklt, Falkland Is 935-36, AAT L97a-b, L117, S Georgia 279-80, BAT 288, C1-4 & others, gen VF NH   | EST WP 200-250 | LE |
| <b>Asia</b>                 |  |                |    |
| 1332                        | Accum (100s) */O w/ dup on cards & glassines incl Korea, Israel, Japan, HK, Philippines, Laos, Cambodia & Thailand, gen F-VF H/NH  | EST 100-150    | B  |
| 1333                        | Collection (1000s) */O/CTO on computer pgs 19/20th Cent in (5) binders incl unused Macao 6, 344 & used 339, 347A, Thailand 264-73, 275-82, 286-95, 348-62A, 479-84, Indo China 19-20 & unused 1, 18, 115-36, C19-126, Cambodia & Laos, cond varies gen F-VF H  | EST 150-200    | L  |
| 1334                        | Unused Accum (100s) in (2) W/A albums of Japan 1960-85 incl #703-04, 1087a & some China incl China PRC #1357-62, 1557-72, 1696-1702, 1711-15 & others, gen F-VF NH   | EST 200-250    | L  |
| 1335                        | Accum (1000s) */O to 1990s in (13) stkbks, best is China which incl over (100) used un-overprinted Coiling Dragons & Ovpts, Junks To \$5, Suns, Martyrs, BOB, Taiwan, PRC w/ early reprints & CTO, also nice Japan, Philippines, Vietnam, Korea & more, mixed cond flts to F-VF H/NH   | EST WP 250-350 | L  |
| 1336                        | Accum of stamps & covers w/ (100s), nice variety w/ better items, in glassines, dealer pgs, loose, presentation books etc incl China w/ FDC & 1993 year book, Hong Kong, Indo-China, Indonesia w/ nice selection of covers, Japan, Laos, Singapore, Thailand plus others, few flts but mostly in F-VF cond   | EST WP 300-400 | B  |
| 1337                        | Accum (1000s) */O on lot & circuit pgs, glassines, cards, etc w/ some dup incl used Macao #301-05 & unused P3 sheet/28, Afghanistan 369-85, China 1261-64, 1323-26, 1370-72, 1776-83, Japan 223-26, 230-33, 285-88, 469-73, 474-77, 630, Indonesia 362-67, Laos C2-12, Vietnam 20-26, 364-67, plus Korea, Cambodia & others, cond varies few flts to F-VF H/NH                                 | EST WP 450-600 | L  |
| <b>British Empire</b>       |  |                |    |
| 1338                        | Accum (100s) */O on stkpgs & in binders incl cplt NH 1937 KGV Coronation Omnibus set w/ Nfld, other better incl Br Africa w/ Nigeria #73-74, 80-91, Cameroons 66-77, Sierra Leone 227-39, S Africa 7-10, SWA 135-43, B9-10, St Helena 159-72, GB 251, W Australia 58 (50) & used GB 109, 179 (2), 180 & more, gen F-VF H/NH  | EST 150-200    | L  |
| 1339                        | Accum abt (1000+) unused mid to late 20th Cent on abt (80+) well filled Vario pgs incl sgls, sets, short sets, S/S & bklt, much Antigua, Bahamas, Barbados, Channel Is bklt & Prestige bklt, Dominica, Grenada, St Vincent, Samoa, S Africa & Area, some Singapore mixed in; gen VF NH   | EST WP 150-250 | B  |
| 1340                        | Mostly Unused Accum (1000s) mainly QEII 1950s-80s in a binder & (3) stkbks, incl Australia L1-5, NZ L5-8 (3), Solomon Is 103 (12), 104 Blk, 232-47 (2), Fiji 260-74 Blks, 305-20 Blks & others, gen F-VF most NH   | EST WP 150-200 | L  |
| 1341                        | Group Various Unused Country Collections in binders & folders, mainly 20th Cent to the 1980s w/ some beyond, incl Antigua #77-80, 96-97, 107-20, 241-57, Cayman Is 1-4, 81-84, 135-49, 153-67, 452-62, Solomon Is 67-79, 82-83, 89-104, 128-42, 232-45, 316-31, Cocos 6, 87-102, 135-50, 183-98 & others, gen F-VF H/much NH   | EST 200-300    | L  |
| 1342                        | Group Collections & Accums */O in (8) albums, binders & stkbks incl used GB #96, 107, 108, 118-22, 126, 139, 179, 222-24, 249-51A, NZ 54-56, 61-67, 229-41, AR12, C6-8 & unused collections of Fiji & Nauru 1970s-90s, also Churchill topicals, Channel Is & GB commems, 1953 QEII Coronation, cond varies flts to F-VF H/NH   | EST 200-300    | L  |
| 1343                        | Accum (1000s) */O w/ dup in (2) Minkus albums & a couple stkbks incl Unused: SWA #447-63, Tristan 220-21 (8), Nfld 233-43, GB 185-86 & Used: 42, 85, 111-22, 136-39, 180-81, 222, Canada 14-15, 17, 25, 27 39, 46, 71, 81-84, 94, 99, 156, E1-2 & others, mixed cond flts to F-VF  | EST 200-300    | L  |

| LOT                    | REGIONAL COLLECTIONS   | VALUE  |                   |
|------------------------|--|--------|-------------------|
| 1344                   | Collection (1000s) */O 19/20th Cent to 1990s on computer pgs in (10) binders incl Used: India #203-05, GB 3, 101, 127-34, Bermuda 109, 328, Singapore 28-42, 62-69 & Unused: Bermuda 713-16, 733-36, Gibraltar 186-99, 241-72, Kiribati 384-96A, 410-90, SWA 135-42 & other material, cond varies flts to F-VF H   | EST    | 250-300 L         |
| 1345                   | Abt (225+) */O in stkbk featuring Brit Asia, incl Unused: Ceylon #264-74 (268 flt), 265a, 286a, 286c, 289A, MR1a NG, MR2b NG, MR3a NG, MR4a (2), GB 129, 130, India O5; Used: Barbados 5, Ceylon 286b, MR3b, India 2, 4, 5 (2); some NG & toned gum, few flts but gen F-VF   | EST WP | 250-300 B         |
| 1346                   | Collection (1000s) */O in (6) Scott albums mainly 1930s-90s incl Unused: Canada #141-45, Nfld 233-43, 253-55, Falkland Is 77-80, 485-500, 1L19-32, Kuwait 49-52, SWA 133-34, B9-11, Gibraltar 132-45, Niue O26-27, N Rhodesia 61-73, Oman 173-76, Pitcairn Is 5A, 6A, 20-30, Qatar 366-71, 423-37, 477-89, NZ B16-19, L1-8, Abu Dhabi 45-48 & others, gen F-VF H   | EST WP | 300-400 L         |
| 1347                   | Accum (1000s) */O incl Ireland (2) circa 1950 presentation bkls incl #106//117 (no 116) & 121-23 (stamps stuck down), Ireland used stock 4//883 (some heavy dup); many approval pgs w/ much Australia, Canada, GB, NZ plus Malay & N Borneo etc; misc countries incl Belize in glassines & sales pgs; largely under \$10 CV but noted Bermuda 2013 year set, Vanuatu 530 NH, Zanzibar 214-117 H, Nepal used 6 & 9 (no Certs); expect some flts   | EST WP | 300-400 L         |
| 1348                   | Single Country Collections (100s) mostly unused 1950s-2000s w/ some earlies in (8) well filled Lighthouse stkbks incl sgls, cplt sets, short sets, gutter pairs, S/S, countries incl Ascension Is, Channel Is, Cocos (Keeling) Is, Gibraltar, Seychelles & Solomon Is, few flts but gen F-VF H/NH (Proceeds benefit APS)   | EST WP | 300-400 L         |
| 1349                   | Accum/Stock (1000s) in (19) stkbks & binders w/ dup incl 19/20th Cent to the 1980s incl Unused: NZ #168-69, Bahrain 438-51 & Used: S Africa 26-29, 67, Bahamas 25, Nfld 138, Canada 14-15, 21, 24, 27-30, 40, 51-54, 94, 100, GB 1, 26, 27-28, 57, 95, 96, 111-22, 126, 139-40, 173, 179-80, 222-23, Ireland 106-19 & many more, mixed cond flts to F-VF H/some NH   | EST WP | 300-400 L (2)     |
| 1350                   | Accum abt (1000+) */O King George VI era 1936-51, IDed in a well filled Lighthouse type stkbk incl Unused: Fiji: #119, 123, 132b (2), 133, Gilbert & Ellis Is 40-51, Gold Coast 116a (3), 117a (2), GB 275, HK 151-53 & Used: Antigua 85-91, Ceylon 289, Canada 217-27, Hong Kong 164, 165, 166A (2), S Rhodesia 50-54 & much more; some light dup; owner's CV \$1,775 (NV); few flts but gen F-VF H/NH  | EST WP | 400-500 A         |
| 1351                   | Accum (1000s) */O Great Britain & British Colonials in stkbks, album pgs & glassines, nice variety, some better, few flts but mainly F-VF H/NH   | EST WP | 400-500 L         |
| 1352                   | Unused Accum (1000s) mainly 1950s-80s in a well filled Lighthouse type stkbk, incl sgls, sets, short sets w/ some BOB & higher values; some very light dup; high FV; owner's CV \$1,908 (NV); gen VF H/NH  | EST WP | 400-500 A         |
| 1353                   | Accum (100s) mostly used King Edward VII era 1901-10, IDed in a well filled Lighthouse stkbk incl Unused: Fiji #67, Gibraltar 31, 37, Hong Kong 75, Malta 29, 31, 33, Transvaal 259 & Used: Fiji 44d, GB 129 (6), 130 (5), 133 (3), 134 (4), 135 (2), 138, 145 (2), HK 91, 99, Jamaica B1-B3, Rhodesia 13, Transvaal 271 & much more; some light dup; owner's CV \$2,420 (NV); few flts but gen F-VF H/NH  | EST WP | 500-600 A         |
| 1354                   | A to S Countries many (1000s) */O in (7) red boxes incl much Australia, Canada & India, values to abt \$10; dup, cond varies, expect some flts, owner's CV \$10,756 (NV)   | EST WP | 500-650 L         |
| 1355                   | Unused NH Accum abt (1000) 1946 Victory omnibus in abt (50) glassines, sets are in sgls, corner Blks, Blks, pairs & scrap; sets incl (78) Australia, (156) Cook Is, (38) NZ, (156) Niue, (16) Samoa, (27) Tangier; sets of pairs incl (36) Basutoland, (32) Bechuanaland, (49) S Africa, (20) SW Africa, (34) Swaziland; moderate to heavy dup, gen VF NH  | EST    | 600-800 B         |
| 1356                   | Abt (800) A to S Countries */O in red box incl much Canada & Provinces, GB & Ireland, largely \$10-\$50 CV; dup, cond varies, some stuck & some flts   | EST WP | 750-1,000 L       |
| 1357                   | Accum abt (1000+) */O King George V era 1911-35, IDed in a well filled Lighthouse type stkbk incl Unused: Basutoland #8, Cyprus 136-39, Dominica 69, Fiji 110-13, Gibraltar 83, 84, 100-03, Gilbert & Ellis Is 33-36, J1-6, India 142-48 NH, Ireland 103-04, Malta 59 (2), Nigeria 38-45, S Rhodesia 33-36 & Used: Australia OB22 (2), OB35 (3), Bahamas 65-69, Cyprus 72, 79, 95, 132, Canada 149-57, 159, 302 (3), Fiji 85 (3), Gibraltar 56, 57, 99a, Hong Kong 115, 147-50, India 134, Ireland 147-48, 149-50, 158, 161-62, KUT 43-45, Malta 110, Nauru 25, Nigeria 46, 47, S Rhodesia 12 & much more; some light dup; owner's CV \$4,667 (NV); few flts but gen F-VF H/NH | EST WP | 800-1,000 A       |
| 1358                   | Accum abt (1000) mostly used Queen Victoria era 1840-1900 IDed in a well filled Scott stkbk incl Unused: Gold Coast #4, 33, Hong Kong 61, Malta 11, Niger Coast 42 Blk, 59 (2), 61 (3), Tobago 24, Trinidad 48 & Used: Antigua 2, 6, 13, Barbados 15, 17, 30, Cape Good Hope 16, Cyprus 2, 13, Canada 15, 16, Fiji 45, GB 6 cut to shape, 26, 32, 42a, 43 (2), 45, 49, 51 (2), 61, 62, 64, 67, 82-84, 96, 99, 100, 108, 117, 120, 122, 126 & much more; some light dup; owner's CV \$7,886 (NV); few flts but gen F-VF H/NH  | EST WP | 2,000-2,500 HWC-A |
| <b>British Africa</b>  |  |        |                   |
| 1359                   | Accum (100s) */O on dealer cards or loose album pgs, stamps to the 1960s but majority are pre-QEII; likely some dup, good variety, gen F-VF+ H/NH  | EST    | 400-500 B         |
| <b>British America</b> |  |        |                   |
| 1360                   | Mostly Unused Collection (100s) from various islands mainly late 1960s to mid 1980s in mounts in a Scott album incl Bahamas #314-30, Barbados 396-411, 495-511, Montserrat 193-98B & others, gen F-VF most NH  | EST    | 100-150 A         |

| LOT                        | REGIONAL COLLECTIONS  | VALUE  |               |
|----------------------------|---|--------|---------------|
| 1361                       | Accum (1000s) */O mainly 20th Cent to the 1990s from various islands incl Antigua to Virgin Is on Vario type pgs incl Unused: Bahamas #40-41, 90, Barbados 224, 227, Bermuda 36, 38, 46, 363-79, 482-98, Dominica 123-34, 1204-07, Grenada 110, Turks & Caicos 134, Jamaica 159-74, B1-3 & used 128, 141, others, gen F-VF H/NH                     | EST    | 200-250 A     |
| <b>British Europe</b>      |   |        |               |
| 1362                       | Collection (100s) mainly unused mainly 20th Cent to abt 1990 in (4) albums & binders incl Ionian Is #1-3, Cyprus 183-97, 219-21, 229-31, 278-91, Jersey 246-68, Guernsey 8-23, IOM J25, Gibraltar 186-98, 340-55 & others, gen F-VF H/much NH   | EST    | 200-250 L     |
| 1363                       | Collection many (100s) */O in Minkus album incl Cyprus used #15, 135, 168-82 & unused 36, 84, 206-18, 226a; Gibraltar used 3 & unused 22-25, 29//38 (no 31A), 66-73, 91, 114b, 132-45, 147-60; Malta used 18, 60 & unused 14, 72, 109-13, 131-47, 208-22, 246-62; bonus Turkish Cyprus; few flts but gen F-VF                                       | EST WP | 450-550 A     |
| <b>British Middle East</b> |   |        |               |
| 1364                       | Collection (100s) */O to the 1970s on Scott pgs incl unused Bahrain #34, 52-63 72-114, 157-63, 171-81, Dubai 108a, 109-17, C1-8, Egypt Palestine N1-19, N39-55 & others, gen F-VF H   | EST WP | 200-250 LE    |
| <b>British Pacific</b>     |   |        |               |
| 1365                       | Unused Collection (100s) in mounts incl Christmas Is 1958-80 apparently cplt w/ #1-10, 22-33 & Norfolk Is 1962-90 mostly cplt w/ definitive sets & S/S like #49-60, 126-40, 401-16, gen F-VF NH   | EST    | 125-175 A     |
| 1366                       | Used Accum (100s) mainly 1950s-70s on (13) well filled double-sided Hagner & Vario pgs, mainly sgls, sets & short sets; countries incl Aitutaki, Cook Is, Gilbert & Ellice Is, Kiribati, Nauru, New Hebrides, Niue & Norfolk Is; owner's CV \$1,134 (NV); gen F-VF  | EST WP | 200-300 LE    |
| <b>Eastern Europe</b>      |   |        |               |
| 1367                       | Collection (100s) */O mainly Northern countries to the 1940s in a Scott album incl Unused: Czech #23-40, 61-63, 165-67, 175-78, 185-93, 292a, C1-3, C7-17, C19-35, Bohemia Moravia 1-19, Memel N1-30, N70-82, Poland 27-29, B26-27, C1-8, N30-55, NO1-15, 3K9-20 & others, gen F-VF H   | EST WP | 200-250 A     |
| 1368                       | Collection mainly southern countries (100s) to the 1940s in a Scott album, best is Romania w/ Used: #36, 38, 39, 42, 43, 158-65, 239, B5-12 & Unused: 29, 31-32, 33-34, 196-206, 238, 329-35, 347-52, 493-98, B1-4, B13-20, B26-30, B44-49, C1-3, also incl some Montenegro & Serbia, cond varies gen F-VF  | EST WP | 200-300 A     |
| 1369                       | Accum/Dealer Stock many (1000s) */O 19/20th Cent to the 1980s in (9) large loose leaf stkbks incl Poland, Czech, Yugoslavia & Area w/ Bosnia & Serbia, also much Russia incl used C50-52, Romania used #176-85, Hungary 7-12 & others, values to at least \$20, cond varies gen F-VF H  | EST    | 200-250 L (2) |
| 1370                       | Collection/Accum (1000s) */O/CTO 19/20th Cent some to 1980s in (15) binders incl Albania #178-85, Hungary 481-85, useful Bulgaria, Czech, Poland, Germany GDR, Romania, Russia & more, mixed cond to F-VF H   | EST    | 200-250 L (2) |
| 1371                       | Collection (1000s) */O 19/20th Cent to 1990s on computer pgs in (8) binders incl Unused: Albania #178-85, 282-87, 361-66, 672a perf & imperf 777-786 imperf, Eastern Silesia 20-21 & Used: Bohemia Moravia 1-19, Slovakia J1-23, Estonia 29-37, Latvia 101-12, 113-31, 135-57, 174-83, Romania B5-12, various Poland & more, cond varies gen F-VF H | EST    | 250-300 L     |
| 1372                       | Collection WWII era on blank Lindner T pgs in blue album, incl 1941 German-Occupied Estonia & Lithuania locals (Pernau, Laisvi, Telsiai); Croatia mini-sheets w/ dup, Bulgaria & Romania 1940s commems & S/S, more; gen F-VF H/NH   | EST WP | 250-350 L     |
| <b>Europe</b>              |   |        |               |
| 1373                       | Accum Classics */O, nice variety of countries incl Albania #6 used, Bulgaria 4 used, Denmark 25-34, 52, 80 used, Eritrea 4 unused H, Finland 21, 23, 30 used, Monaco 15, 17, 20 unused, Romania #14, 16 unused, a few blunt perfs but mostly F-VF   | CV WP  | 1,836.00 LE   |
| 1374                       | Group (40) Used, many better incl stamps from Finland, France, Norway, Portugal, Sweden, incl a few dup, nice variety, mainly F-VF  | CV WP  | 4,086.00 LE   |
| 1375                       | Collection Town Cancels (1000s) in (6) cased albums, alpha arranged, each cancel legible on small piece incl Denmark & Sweden from the 1940s-50s plus Belgium, Neth & Switz 1980s-90s, gen F-VF   | EST    | 100-125 L     |
| 1376                       | Collection (1000s) */O 19/20th Cent to 1990s on computer pgs in (7) binders incl Unused: Monaco #147, 149, 152 & Used: 281-87, C1; Denmark 7, 13, 18, 31, 33; Vatican 1-13, 28-30, 46, 48-53 plus Azores, Greenland, San Marino & Neth, mixed cond to F-VF H  | EST    | 200-250 L     |
| 1377                       | Group */O Collections in (13) albums, binders & stkbks 19/20th Cent some to the 1990s incl Unused: Germany #702a-c, 737Ab, 804, B344-47 & Used: 432-35, 670-85, 693, GDR 67, 81, 237a, 259-83 634, Italy 533-34, 538-39, 544-46, France 3, 6, 121, Lux & Scandinavia, mixed cond, flts to F-VF H/NH   | EST    | 200-250 L     |
| 1378                       | Accum (1000s) */O in stkbks & on pgs incl Unused w/ over €150 face Greece commems, Germany 8N28-37, 8NB1-4, Danzig 231-54, plus some Saar standout Wurttemberg, Austria, Finland & Iceland, also Israel w/ tabs for #2-4, 6, 12, 13, 24 & used singles 8, J1-5, more cond varies flts to F-VF H/NH  | EST    | 200-250 B     |
| 1379                       | Many (100s) */O on loose album pgs, stkbks, glassines & dealer cards, variety of countries w/ Classics to modern commems, full & broken sets, S/S; noted groups of Sweden, Belgium, Vatican & others; some minor dup, gen F-VF H/NH   | EST    | 240-280 B     |

| LOT                    | REGIONAL COLLECTIONS  | VALUE  |           |
|------------------------|---|--------|-----------|
| 1380                   | AMG Collection few (100) virtually all unused on Bush pgs incl Italy #1LN13 (2) NH, 1LN14-19 NH, 1LNC1-7, Trieste Zone A 1//208 near cplt (15-17 & 69 used, missing only #79) incl 1-14 H, 18-29 H, 30-35 NH, 58-68 H, C1-6, C7-12 NH, C13, J1-6, J29, QY1-4; Germany 3N5b perf 14½ NH, 3N18 perf 11½, 3N19 perf 11x11½, (4) diff Travel Board fiscals; gen F-VF or better  | EST WP | 250-350 A |
| <b>Latin America</b>   |   |        |           |
| 1381                   | Accum */O (1000s) 19th Cent to 1970s, w/ few covers, incl collections on album pgs from Ecuador, (2) Costa Rica, (2) Dominican Republic (2017 CV for collections over \$1,200) plus stkpgs, dealer pgs & cards, (100s) glassines; cond varies, some early small flts to most sound, early Fine to F-VF w/ later gen VF, H/NH  | EST    | 180-250 L |
| 1382                   | Collection (1000s) */O H-U countries 19/20th Cent to the 1960s in a Scott album incl Unused: Haiti #133, 348, C10, C20-21, RA1-8, Honduras 40-86, C164-69, C231-40, Paraguay 374-86, C113-20, C211a, C215a, Uruguay 388-90, C182-92 & others incl Peru, cond varies gen F-VF H  | EST    | 200-300 A |
| 1383                   | CENTRAL AMERICA Collection (1000s) */O 19/20th Cent to abt 1970 in (2) nice Scott albums from Costa Rica to El Salvador incl unused Nicaragua C203-14, C222-53, RA66-75, Panama 193, 311-16, 322-30, C54-61 & others, cond varies but gen F-VF H  | EST    | 200-250 L |
| 1384                   | Accum many (1000s) */O 19/20th Cent to the 1980s w/ dup on stkpgs in (7) large loose leaf binders incl Argentina to Venezuela incl Latin West Indies, Central America & Mexico, some better incl used Brazil #56-60, 73, 95, 173, 497-98, Chile 8, 10, 13, unused Costa Rica 1-3 & more, mixed cond to much F-VF H  | EST    | 200-250 L |
| 1385                   | Accum (1000s) */O 19/20th Cent to the 1980s in (13) binders & an album incl mainly Central & S America, Mexico, some better unused incl Mexico C5-10, Guatemala #11-14 & good Bolivia, Peru, Chile & other countries, mixed cond flts to F-VF H/NH  | EST    | 200-250 L |
| 1386                   | Collection (1000s) */O 19/20th Cent to the 1990s on computer pgs in (13) binders incl Used: Chile #8, 9, 12, Canal Zone 49-51, 59, 135, C15-19, Costa Rica 14, El Salvador 13-17, Bolivia C57-58 & Unused: Costa Rica B5-7, C244-45, Chile 254, C124, Peru 337, C102, Guatemala 1-4, 118, C92 & others, mixed cond flts to F-VF H   | EST    | 300-400 L |
| 1387                   | Attractive Group (1000s) */O many diff countries, mostly on dealer pgs, owner IDed & CV \$2,946 (NV) incl Chile, Colombia, Costa Rica, Cuba, Dominican Rep, Ecuador, Haiti, Mexico, Nicaragua, Paraguay, Venezuela & many more, there are circuit book pgs w/ (1000s) */O w/ CV \$1,046 which is incl in total value, few flts but mainly F-VF H/NH   | EST WP | 550-700 L |
| <b>Middle East</b>     |   |        |           |
| 1388                   | Accum (1000s) */O in (9) binders incl Afghanistan, good Turkey, Yemen, Aden, Kuwait, Lebanon, Jordan & Israel w/ unused Tabs incl C7-8, C16 & others, gen F-VF H/NH   | EST    | 150-200 L |
| 1389                   | Collection (100s) */O on computer pgs in (4) binders to 1990s, incl unused Jordan #207-14, 348-51 & Lebanon 11-12, 15-17, 18-21, 62, 80, 133-34, B1-12, C6-8, J1-20 mixed, Kuwait 17-26, & used 140-52, 166-72, 227-43, 861-70 & much Israel, mixed cond to mostly F-VF H   | EST    | 200-250 L |
| 1390                   | Iran, Iraq & Syria (100s) */O in Scott album incl Unused: Iran #933-34, 970-74, 978-82, 1130-32 NH, Syria M1-10 NH, MC1-4 NH, MC7-8; Used: Iraq 61-78, 786-94; much Iran 1881-1925 */O w/o Certs incl unused 560-77 (Scott valued as reprints); early Iran could be reprints or fake; few flts but gen F-VF   | EST WP | 250-350 A |
| <b>Pacific Islands</b> |   |        |           |
| 1391                   | Unused Collection (100s) 1960s-80s incl Fiji #240-56, 305-20, 305b-20b, Fr Polynesia 296-99, 307-10, C134-36, Gilbert Is 135-49, 269-84 Nauru 72-85 & Micronesia & Marshall Is, gen F-VF H/NH   | EST    | 100-125 A |
| 1392                   | Unused Accum (100s) N to P countries 1960s-90s in (2) Scott albums incl: Norfolk Is #100-13, 181-84a, Papua 266-79, 369-88, Penrhyn 190-204a, Pitcairn 72-84, 97-109, New Caledonia 361-66, C129, C233b-34, New Hebrides (Fr) 223 & others, gen F-VF H/NH   | EST    | 150-200 L |
| <b>Scandinavia</b>     |   |        |           |
| 1393                   | Collection (100s) */O in (3) albums & on pgs incl Used: Denmark #4, 8, 11, 17-20, 156-63, 164-75, Finland 22, C3, Iceland 23, 28, Sweden 6, 8-12, 13, 16, 34, 44a, 66, B22-31, Norway 4 (2), 5, 8-10, 14, 15, 16-21, 32-34, 61, 104-06, B56 & Unused: 17b, 220-39, 246, B50-52, B54-56 & others, cond varies gen F-VF H   | EST WP | 180-230 L |
| 1394                   | Collection (100s) */O 19/20th Cent in a Scott album to abt 1980 incl Used: Denmark #2, 2B, 3-6, 11-15, 16-19, 31-34, 68, 80, 110, 164-75, Finland 24-25, Iceland 16-18, 23-26, 93-94, 137-38, 150, 285, Norway 3-5, 8-10, 11-15, 16-19, 21, 22-32, J7-12, Sweden 2, 6, 13, 27, 229, 239-63, B3-5 & Unused: Greenland 10-15, Iceland 83, C3 & others, mixed cond flts to F-VF H  | EST WP | 200-300 A |
| 1395                   | Collection on loose Scott pgs 1870s-1950s w/ some later, many (100s) */O incl Sweden, Finland, Iceland & Norway, small amt Greenland; majority used, plenty of commems as well as regs & BOB; minor dup, some flts gen F+ earlys, F-VF later  | EST WP | 300-400 L |
| 1396                   | Norway & Iceland Collection many (100s) */O to 1990s in Scott album incl Unused: Norway #10 pair, 104-10, 187-206, 220-39 NH, 275-78, 310-17 NH, 370-74 NH, B54-56 NH, O65-82, Iceland 1 (RG, repaired?), 9 NG, 15, 49 rounded corner, 142, 152-66, 170-75, 213-16 NH, 257-68 NH, 273, 274-77 NH, 284-86 NH, 289-96 NH, C1, C3 NH, C4-8, C9-11; Used: Norway 1-9, 19-21, B1-3, Iceland 4 (short tear, fake cancel hiding small scuff), 12 (2), 108-28, 138, 186; front cover detached, 19th Cent some Avg-F or flts but mostly F-VF, 20th few flts but gen F-VF | EST WP | 700-800 A |

| LOT  | REGIONAL COLLECTIONS  | VALUE            |   |
|------|---|------------------|---|
| 1397 | Nice Group (1000s) */O on dealer pgs, 102a cards & club sales book pgs w/ dup, owner IDed & CV (NV), sgls, cplt sets & cplt bkls, the CV \$4,669 for items that CV \$1 or more, nice variety from Denmark, Finland, Greenland, Iceland, Norway, Sweden & others, few flts but mainly F-VF   | EST 750-850      | L |
| 1398 | Valuable Accum collections & stocks; (2) stkbks Sweden */O Classics to 1930s commems up to 1980s, BOB & booklet panes; similar accum Norway but on dealer cards, loose Scott pgs, manila & plastic stkpks & glassines; Lindner stkbk of Aland 1980s-2000s incl euro values; finally Denmark Classics to modern in glassines, manila or plastic stkpks incl used stock; high CV w/ dup, gen F-VF | EST WP 800-1,000 | L |

## TOPICAL COLLECTIONS

### Topicals

|      |  |                |    |
|------|--|----------------|----|
| 1399 | ALCOHOL Accum abt (1200+) 20th Cent in a well filled Lighthouse type stkbk, topics incl wine, beer, drinking, anti-alcoholism & more; incl mostly sgls w/ a few mini sheets; also incl some S/S, FD cvrs & souv cards; some light dup; owner's CV \$2,500 (NV); gen F-VF NH  | EST WP 400-500 | B  |
| 1400 | ATOM Accum (100s) Unused 20th Cent in abt (50+) dealer & 102 cards, topics incl atom symbol, scientists, nuclear reactors, atomic bomb & more; incl sgls, sets, mini-sheets & a few cvrs; some light dup; owner's CV \$500 (NV); gen F-VF NH   | EST WP 200-300 | B  |
| 1401 | BIRDS Accum (1000s) */O 20th Cent in abt (200+) well filled Vario & Hagner pgs, incl sgls, sets & short sets, many diff species & counties, light to moderate dup, few flts but mainly F-VF H/NH (Proceeds benefit APS)  | EST WP 200-300 | B  |
| 1402 | BOOKLETS Mainly Unused Accum abt (500) 1970s-2000s in groups of (100) in plastic sheets; nice mix of regs & commems; many diff countries; some light dup; high FV; gen VF NH   | EST WP 300-400 | B  |
| 1403 | EUROPA in (2) binders W/A pgs starting at 1956-80, no stamps for the following years 1957, 1960, 1969, 1972-74 but other years are 90% full w/ cplt sets & some full sheets or sheetlets, some better items, nice clean & fresh group, VF & most NH  | EST WP 150-250 | B  |
| 1404 | EUROPA Unused Collection on Minkus pgs 1949-80 in (3) binders; well-filled but not cplt, Minkus pgs incl Europa adjacent issues as well incl France Council of Europe & forerunners; extra page of Europafrique issues, Lundy & more; virtually all are hinged to pgs, extra folder w/ NH mini-sheets incl Malta, Monaco, Jersey & more, noted San Marino #653 full sheet of (25) & #664 full sheet of (40); gen F-VF+ | EST WP 250-350 | L  |
| 1405 | EUROPA Collection (100s) */O 1956-84 appears cplt hinged on computer pgs, cplt sets w/ common design & special designs from some countries; owner's CV \$1,068 (NV), gen F-VF  | EST WP 300-400 | B  |
| 1406 | EUROPA Lovely Unused Collection 1956-92 in mounts contains apparently cplt 1956-92 on W/A pgs in (5) binders incl 1957 Lux & Neth, 1960 Liech, Cyprus & Andorra incl 1972 Sp Andorra, Monaco S/S 1974-92, 1983 Turkey & Turkish Cyprus, more, gen F-VF NH also EUROPA related incl Imperf Hungary & Romania S/S, France officials & more, gen F-VF NH  | EST WP 350-450 | L  |
| 1407 | FISH Collection (1000s) mostly unused 20th/21st Cent in (2) well filled large Lighthouse stkbks, incl sgls, cplt sets, short sets, corner sgls, strips, extensive collection, few flts but mainly F-VF NH (Proceeds benefit APS)   | EST WP 200-300 | L  |
| 1408 | FOIL STAMPS Accum abt (300+) Unused Gold & Silver Foil stamps 20th Cent in abt (50+) dealer & 102 cards & glassines; incl sgls, sets, short sets; owner's CV \$2,500 (NV); gen F-VF NH   | EST WP 300-400 | B  |
| 1409 | ICE HOCKEY Collection abt (100+) mostly unused hinged on computer generated pgs w/ narrative for ea stamp or stamps, incl narratives for (80) World Hockey Championships 1920-2016, Winter Olympics 1920-2014 & hockey clubs in Canada, Finland, Latvia, Russia & Sweden; interesting collection, gen F-VF H   | EST WP 150-250 | L  |
| 1410 | IMPERFORATE Accum abt (500) Unused Imperforates 20th Cent in abt (80+) dealer & 102 cards & glassines; some incl both perf & imperf varieties; incl sgls, sets, short sets, S/S; owner's CV \$2,500 (NV); gen F-VF NH  | EST WP 400-500 | B  |
| 1411 | JUDIACA Accum abt (1000+) topicals incl sgls, sets & short sets on abt (100+) dealer & 102 cards & glassines in a box, also abt (100+) S/S, mini sheets, souv pgs, FD souv cards & more; Unused incl Abu Dhabi #81-83, Guyana w/ Raoul Wallenberg Ovpts, Romania 5417a (2), 5418a (2) & much more; owner's CV \$2,000 (NV); gen F-VF NH  | EST WP 400-500 | L  |
| 1412 | LIONS CLUB Collection (100s) unused sgls, sets, S/S, mini-sheets, sheets, FDC, imperf, Proofs, deluxe proofs, signed Artist proofs, gold foil issues, Ovpts, unlisted & much more 1940s-90s in (5) albums all in mounts on K-line pgs, gen VF NH   | EST WP 400-500 | L  |
| 1413 | PROOFS Accum couple (100) WW proofs, large number are modern French Africa imperf deluxe proofs; earlier engraved Morocco, Tunisia, Monaco deluxe; variety of topics incl Holy Year, Scouting, Animals, Native Art, others; gen VF   | EST WP 150-250 | B  |
| 1414 | ROTARY Topical Group of sets, imperf, S/S & proofs, mostly 1970s-80s, some multiples, gen VF NH  | EST 100-140    | SE |
| 1415 | ROYALTY Stock several (100) Brit Commonwealth NH sgls, sets, Blks, gutter pairs & S/S, in glassines, vast majority are royalty topicals 1980s incl Omnibus; gen VF NH  | EST 150-250    | B  |
| 1416 | SHELLS Aitutaki (96) imperf progressive color proof sheets of (20) for #82-93 in (2) Lindner albums, some w/ markings for defect corrections, few w/ smudges but gen VF  | EST WP 400-500 | L  |
| 1417 | SOUVENIR SHEETS: Dealer Clearance of two popular S/S sets; MONACO 1949 UPU set of (4) perf & imperf gummed S/S (Yvert 2, 2a, 4, 4a); NICARAGUA 1994 Aliens (2) sets of (8) S/S; all NH VF  | CV WP 1,450.00 | SE |

| LOT  | TOPICAL COLLECTIONS   | VALUE          |       |
|------|---|----------------|-------|
| 1418 | SOUVENIR SHEETS Unsorted Stash, loose or in glassines, filling small box, several (100) from around the world, incl some se-tenants, mini-sheets or large Blks; 20th Cent 1930s-80s Norway to Ajman, USSR to Vatican, Comoros to Nazi Germany; good variety w/ lots of topicals, gen VF expect some bending from storage; O/CTO/H/NH  | EST 200-300    | L     |
| 1419 | SOUVENIR SHEETS Accum dozens */O some dup in (2) loose leaf stkbks incl used China #1135-36 & unused 269a, 1319a, 1322a (3), Belgium B662a (2), Maldive Is 1757-62, Nicaragua 2020-27, Switz 242, B297, Spain 585c, Portugal 614a, Yugoslavia C33a & others, cond varies gen F-VF H/NH  | EST WP 200-250 | L     |
| 1420 | SOUVENIR SHEETS (100s) Unused in (3) sheet files in approx alpha order w/ much 1960s incl Brazil #1060a, Bulgaria 1044-48 S/S, Haiti C19a-21a, Honduras C99-100 (2), Liberia C67a (3), C69a, Libya 218-19 S/S (2), 225 (9), Nicaragua 730-34+C309-15+CO45-50 S/S, Romania B40, Russia 1767a (2), El Salvador 718a, Switz B80, largely NH, gen F-VF  | EST 200-300    | L     |
| 1421 | SOUVENIR & MINI SHEETS Unused Accum abt (500) 1970s-2000s in groups of (100) in plastic sheets; many diff countries; high FV; gen VF NH   | EST WP 250-300 | B     |
| 1422 | SOUVENIR & Mini Sheets (7) Different Europe countries, owner IDed & CV \$2,280 (NV) CV, all ** incl Denmark #843A, 958 (2), Faroe 68 (14), 101 (2), 740 (14), 794 (5), 986 (2), Iceland 581 (5), 590 (2), 667 (2), 740, 751 (3), Norway 753 (40), 934 (4), 946 (2), 947, 977, 998 (3), 1046, B68 (3), B69 (5), B70 (6), B86 (2), Romania 2436a (6), 2783, Sweden 1298 (2), 1543a (2), 1610, 1611 (4) & so much more, some nice topicals, all post office fresh & NH | EST WP 350-450 | B     |
| 1423 | SOUVENIR SHEETS & OVERSIZE Mostly Unused Accum (100s) some slight dup on G&K pgs 1930s-2000s incl Iceland B5, HK #446B (2), Haiti B7a-8a, Spain 585c (2), Singapore 115a (2), Albania 393a, Turkey 891, 915, 933, Yugoslavia 611, 662a, Monaco B93, Poland B104-05, B107, Croatia B11-12, B18 (3), B31 (4), Sweden 479-83 sheets, Switz C46 (2), Serbia 2NB6-7, 2NB27-28, Ireland 1217-22, plus NZ health sheets & more, gen F-VF H/most NH                         | EST WP 450-600 | L     |
| 1424 | SOUVENIR SHEETS Accum abt (750) Unused S/S 20th/21st Cent, loose in a box, incl Albania #1190, 1226, Belgium B199, French Polynesia C77a, Hungary 1189 (2), 1202a, Indonesia 516a & much more; many diff topicals, high FV, owner's CV \$4,000 (NV); few flts but gen F-VF H/NH   | EST WP 600-700 | B     |
| 1425 | SOUVENIR SHEETS Accum abt (750+) Unused S/S 20th/21st Cent, loose in a box, incl abt (14) diff Monaco, abt (26) diff Syria, Abt (20) diff Tanzania, abt (60+) diff Thailand & much more; many diff topicals; high FV; owner's CV \$4,500 (NV); gen VF NH  | EST WP 600-700 | B     |
| 1426 | SPORTS (100s) FDC & Covers from diff areas, part sets & sgls from mostly US, Football, Baseball, Basketball, Soccer, Race Car, Olympians & many more, few flts but most F-VF  | EST WP 200-300 | L     |
| 1427 | SPORTS (1000s) incl covers, many FDC, events, etc, plus many full sets, part sets & cplt sgls or cvrs from Australia, Cameroun, Canada, Cuba, France, Germany, Hungary, India, Japan, Jordan, Liberia, Mexico, Mongolia, New Zealand, Niger, Poland, Russia, Rwanda & others, most stamps VF & covers w/ a few flts but mainly F-VF   | EST WP 300-450 | L     |
| 1428 | TOBACCO Accum (100s) Unused 20th Cent in abt (50+) dealer & 102 cards; topics incl tobacco growing, smoking, anti-smoking, cancer & more; incl sgls, sets, short sets, mini-sheets & a few FD souvenir cards; some light dup; owner's CV \$1,000 (NV); gen F-VF NH  | EST WP 200-300 | B     |
| 1429 | UN RELATED Unused Collection (1000s) incl UPU, various UN agencies, etc in mounts 1940s-80s incl singles, sets & S/S in (11) albums, some better incl UN #1-12 (MI Blks), 38, Mexico 813//C162, Iraq 378a, C22-26, Monaco 245//C33 imperfs, Nicaragua 730//CO50 S/S, Brazil 1060a, Belgium B662a, Liberia C67a & more, gen F-VF H/much NH   | EST 300-400    | L (2) |
| 1430 | UPU Overlapping Unused 1974 Collections, abt (1000) near cplt mounted on W/A pgs in (7) cased W/A binders incl sgls, sets, S/S, bklt, mini sheets, imperfs, a few cvrs & aerogrammes; some light dup; gen F-VF NH (Proceeds benefit APS)  | EST WP 150-250 | L     |
| 1431 | WORLD WILDLIFE FUND abt (200) sheets/sheetlets or S/S & few Blks or strips, incl Gambia #344a (8), 407a (11), Ghana 625 (10), Grenada 856 (20), Laos 517-20 (76 sets), 1174-77 (60 sets), Malawi 322a (3), Swaziland 405 (2), others, probably all NH, owner's CV 6,517 (NV)  | EST WP 500-650 | B     |
| 1432 | Topical groupings, incl Princess DIANA (200+) S/S & mini-sheets, most in memoriam, some earlier, attractive; EUROPA Unused accum (100s) in stkpgs, some dup, Blks Fr Andorra #174-75, 182-83, 188-89, Ireland 175-76, 658-59, 689-90; singles Neth 368-69, Switz 376-77, more; gen F-VF+ NH   | EST WP 180-220 | B     |
| 1433 | Accum many (1000s) */O 20th Cent in abt (850+) dealer & 102 cards & glassines, loose; many diff topicals can be found incl Unused: Austria B87-92, FSAT C6 (2) NH, Italy #544-46, Italy-Trieste 85-87, Japan 473a, Russia 1508-09, US RW2, RW63 & much more; many diff sets & short sets; owner's CV \$6,000 (NV); gen F-VF H/NH  | EST WP 600-700 | L     |

## WORLDWIDE COLLECTIONS & LARGE LOTS

### Revenues

|      |   |                |   |
|------|---|----------------|---|
| 1434 | Accum (1000s) */O and on document in a couple binders & a stkbk incl various British area on document, incl Nyasaland #23, 37, Sarawak 211 (12) copies one document, Hong Kong stamp duty also used w/ revenue cancels incl Rhodesia 81, Natal 97, 109, also GB 39, 52, 94, 96, 108-09, 117, 120-21, 140, O34, O36, India O91 & unused w/ Albania C47-53, E1-2, Montenegro 2N48-53, Nyassa RA1-3, Andorra B1, India M1-10 & much more incl many Indian Revenues & State court fees, mixed cond flts to F-VF H | EST WP 300-400 | L |
|------|---|----------------|---|

| LOT   | WORLDWIDE COLLECTIONS & LARGE LOTS  | VALUE          |       |
|---|---|----------------|-------|
| <b>Seals &amp; Labels</b>                     |   |                |       |
| 1435  | AUSTRALIA Unused Collection of progressive proofs of Christmas Seals (13) diff years from 1948-67; abt (5-9) proofs per year; organized by year in a KEK stkbk; gen VF  | EST WP 100-200 | LE    |
| <b>Worldwide Mixture</b>                      |   |                |       |
| 1436  | Abt 28 lbs on paper 20th Cent loose & in baggies, much defins w/ some commems, some heavy dup; gen F-VF   | EST 100-150    | L (2) |
| 1437  | WW Mixture on/off paper abt 15 lbs, mainly 20th Cent, many diff countries, heavy in US; incl bags, env & loose; dup likely, some heavy, expect some flts but mainly F-VF  | EST 150-200    | L     |
| 1438  | Abt 43 lbs bundleware tied in groups of (25), (50) & multiple (100s); much Australia, Belgium, Canada, Japan, Pakistan, S Africa, Sweden & others, moderate to heavy dup; gen F-VF  | EST 150-250    | L     |
| 1439  | About 65 lbs on/off paper loose, mostly off paper 20th Cent, defins & commems, wide variety of countries incl US, expect heavy dup, typical cond for mixture but well worthwhile, most F-VF   | EST WP 250-350 | L (3) |
| 1440  | Mixture 4 lbs off paper WW, nice variety w/ some dup, few flts but mainly F-VF  | EST WP 250-400 | L     |
| <b>Worldwide Collections &amp; Large Lots</b> |   |                |       |
| 1441  | Accum misc CLASSICS */O, mainly Switz but also Germany & area, Denmark, Iceland & Somalia, sound, did not see flts & mainly F-VF  | CV WP 4,356.00 | LE    |
| 1442  | Dealer Stock (1000+) glassines w/ (1000s) mostly NH & a few LH/H, all unused w/ dup in mainly Blks, owner IDed & CV (NV), countries & CV for each, Bosnia & Herzegovina \$127, Dominican Republic \$85, San Marino \$304, St Helena \$546, Sudan \$115, Suriname \$767, Turkey \$2,680, many Topicals in this group, nice lot for dealer or eBay, most VF   | CV WP 4,623.00 | B     |
| 1443  | Accum (1000s) */O in albums & stkbks incl unused Austria #556, 608, Belgian Congo 1, 57, 129, Neth New Guinea 209-21, Bulgaria B11, Surinam B22-29, GB Off in Morocco 592-611 & more, good value in Dutch & Belgian Colonies, gen F-VF H/NH   | EST 100-150    | L     |
| 1444  | Hodge-podge (1000s) */O incl new issues w/ much Australia, bit of France, GB, Poland, etc, used in stkbks, kiloware; cond varies  | EST WP 140-180 | L     |
| 1445  | Group (1000s) */O 19/20th Cent to abt 1973 in albums incl (4) Scott Intls 1941-73, (2) bound Intl Jr 1935 & 1941 editions & Minkus New World album, some strength in Belgium, Bulgaria, Burundi, Romania, Russia & San Marino, mixed cond flts to F-VF H  | EST 150-200    | L (2) |
| 1446  | Accum (1000s) */O from various "P" countries in a binder, some dup, incl Used: Philippines #236 & Unused: Papua New Guinea 114-17, 145-46, 188-98, 369-88, 663-76A, 825-40, mainly used Poland & Peru and unused Liech stock w/ #57a, 59, 73, 83, 266-69, 270-73, 274-76 & others, cond varies gen F-VF H/NH  | EST 150-200    | B     |
| 1447  | Accum (1000s) */O 20th Cent in glassines & stkpks incl unused accum on manila stkpks in (2) binders of Israel mostly w/ tabs & UN; abt (100) comml & personal cvrs, France Collection in a stkbk; unused Ryukyus collection 1958-72 mounted in W/A album; also small collections on computer pgs incl Czech, France, Germany, GDR, Indo China, Italy, Norway, Switz, Tonga & much more; some light dup; few flts but gen F-VF H/NH  | EST WP 150-250 | L     |
| 1448  | Overlapping Collections */O mainly 20th Cent incl moderately to well filled 1943 Scott Jr Intl, light to moderately filled 1947 Scott Intl Part II, lightly filled albums incl 1952 & 1954 Minkus Master Globals, 1920 Scott Jr Intl & (2) Scott Modern albums, also incl unused accum in abt (100) manila stkpks in (2) binders & a Lighthouse stkbk; some light dup; few flts to gen F-VF H/NH  | EST WP 150-250 | L (2) |
| 1449  | Accum (1000s) */O packed into glassines, some by country & area, some not, mainly pre-1980, also some on album pgs incl sets, S/S, etc, incl values to abt \$50 incl used Canada #159, 177 & unused Hungary B80-87, C167, others, mixed cond to F-VF H/NH   | EST 150-200    | L (2) |
| 1450  | Accum (1000s) */O on Vario type & manila stkpks 19/20th Cent incl Unused: Iraq C1-8, Italian Colonies C1-6, Papua 188-97, Maldive Is 58-68 & Used: N Rhodesia 42-54 & lots of Australia, cond varies gen F-VF H/NH  | EST 150-200    | L     |
| 1451  | Unused Accum various year sets, S/S & others incl Spain 2011 year set over €80 FV, also Spain #585c, Hong Kong 461-81, Virgin Is 364-80, St Martin 23 sheet of (2) & Australia, NZ, Norway year sets & more, gen F-VF most NH   | EST 150-200    | L     |
| 1452  | Accum/Stock (1000s) */O mainly 20th Cent to the 1980s in (5) stock boxes incl unused UN, Iran, Japan, Indonesia, Ireland, Iceland, Channel Is, Greece, UN & others, one box consists of mainly used collector made packets, gen F-VF H/NH   | EST 150-200    | L     |
| 1453  | Accum Couple (1000) WW */O in envs, stkpks, loose album pgs & more; grouped by country or region, incl on- and off-paper used, some unused stamps & sets, covers & PPC, postal souvenirs & more; larger groups of France, Italy, Lux, Japan, Latin America; may be some dup, gen F-VF O/CTO/H/NH  | EST 150-250    | L     |
| 1454  | Small Estate Balance stamps & covers; Austria a few new issues, announcements & the special "gift" stamps from 2010s; UN 1994 Endangered Species folder w/ NH stamps, plus souvenir folios from Korea Expo 1993 & Japan Natural Disaster Conference 1994; Israel (4) older booklets, 60a IRC & stash of aerogrammes, event covers, FDC & maximum cards; Denmark small hardcover book for wind energy stamps (2007); glassines of Latin America NH incl Dominican Republic, Cuba, Haiti (1960s-70s); Great Britain extras & new issue folders, mostly Machins, some de la Rue sample stamps; a few flts from storage, gen VF | EST 150-200    | L     |

| LOT  | WORLDWIDE COLLECTIONS & LARGE LOTS   | VALUE  |               |
|------|--|--------|---------------|
| 1455 | Group Stamps & Covers: Unused Selection better WW sets, most NH; Germany #665-66, 667-68// B309, 669, B79-81, B318-19; DDR Mao set HR; Neth 469, 471-74 pairs; Thailand 477-84 LH, 624-27 CV \$521.80, covers incl Macao postal card & (2) mailed PPC; Brazil & Argentina mailed PPC, (5) air cvrs from Iran; gen F-VF   | EST    | 150-200 SE    |
| 1456 | Accum WW albums, incl (4) old Scott Browns w/ many (100s) stamps, a few stuck, wide variety of countries, others incl Ambassador, Modern & more; large UN mint sheet file w/ full panes incl some 1980s; gen F++ (proceeds benefit PA Brethren retirement community stamp club)  | EST    | 150-200 L (2) |
| 1457 | Stamp & Cover Accum incl (100s) of stamps incl Ireland Unused: #117, 120-54 cplt, binder w/ revenues & oddities, abt (500) cvrs incl abt (50) Dear Doctor cards; bit of ephemera; cond varies  | EST WP | 150-200 L (2) |
| 1458 | Accum (1000s) WW */O in glassines, baggies, loose, hinged to album pgs, stock cards, envs; unsorted, all kinds of stamps incl S/S & topicals, multiples, labels & more; does seem to be a larger group of Asia (PRC, Korea, Taiwan, others); expect some flts, a real jumble, happy sorting!   | EST    | 150-200 L     |
| 1459 | Accum (1000s) */O mainly 20th Cent hinged on (1000s) old stamp company approval pgs, most sorted by country, many diff countries; moderate to heavy dup; few flts but gen F-VF H   | EST WP | 150-250 L     |
| 1460 | Small Accum w/ better few (100) unused mostly Br Empire incl Antigua #21-27, Australia 177-79 NH, 218-21 NH, Grenada 132-42 NH, 151-63 NH, Leeward Is 103-15 NH, 133-47 NH, Nyasaland 38-46 NH, 54-67 NH, Barbados, Ireland, Mexico; gen F-VF+   | EST WP | 160-220 A     |
| 1461 | Group (6) Scott albums w/ only abt (2500+) stamps */O, nice group to build a collection, albums are: Aden-Zanzibar; Antigua-Bangladesh; Barbados-British Solomon; Bosnia & Herzegovina-Cape Verde; Reunion-Russia; Wallis & Futuna, Zimbabwe, not many stamps but mostly nice albums   | EST WP | 200-300 L     |
| 1462 | Group (3) Scott Intl albums w/ very few stamps but nice clean albums for a collector, all (3) w/ pgs 1979-80, 1981-83, 1984-85, better than normal used albums, F-VF   | EST WP | 200-300 L     |
| 1463 | Accum (1000s) */O 19/20th Cent to abt 1960 in envs & album pgs incl Used: Norway #11-15, Neth 4-6 (2), 10-12, 18, 22, 33, 40-50, J1-2, Portugal 110-31, Ponta Delgada 32-33, Germany C56 & Unused: Monaco 4-5, Belgium 136, much GB, Italy & area, various Portuguese Colonies & more, mixed cond flts to F-VF H   | EST    | 200-300 L     |
| 1464 | Accum (1000s) */O 20th Cent in (15) well filled various sized stkbks, well filled 1963 Scott Modern album, (2) moderately filled juvenile albums; many diff countries w/ much Australia, China PRC, GB, Greece, Indonesia, Japan, Thailand; some light dup; few flts but gen F-VF H/NH   | EST WP | 200-300 L     |
| 1465 | Accum (1000s) */O/CTO 20th Cent hinged on abt (1000) moderately to well filled album pgs; many diff countries w/ much Bulgaria, GB, Greece, Hungary, Trucial States, Yugoslavia & more; some light dup on some pgs; few flts to gen F-VF H   | EST WP | 200-300 L     |
| 1466 | Accum (1000s) */O 20th Cent in abt (100+) moderately to well filled Vario & Hagner pgs, (10) moderately to well filled approval books, abt (50+) glassines & abt (20) APS store forms, many diff countries w/ much Belgium, France, GB, GB Machins, Israel corner Blks w/ tabs, Poland & more, light to moderate dup; few flts but gen F-VF H/NH   | EST WP | 200-300 L     |
| 1467 | SCOTT INTL ALBUMS Very scattered collection, value in (12) cased albums some countries to the late 1970s, some to the 60s & 50s, lightly used w/ evidence of previous hinging, perfect for the general WW collector, gen F-VFV   | EST    | 200-250 L (4) |
| 1468 | Accum (1000s) */O in albums, binders, etc incl 1930 Scott Intl Jr w/ Thailand #1-2, albums of Brazil & Mexico, partial 1937 KGVI Coronation Omnibus, a 1998 Australia year set, Tonga 402//CO125 Captain Cook, Aitutaki O1//16, some Numismatic & Philatelic US souvenir cards & more, gen F-VF H/NH   | EST    | 200-250 L     |
| 1469 | Accum many (100s) */O incl 1937 Coronation unused, Liech 1979-84 years NH, Prince William wedding NH, Marshall Is Events of 20th Century NH, UNTEA #1a-19a, UN Flag sheets, US abt \$200 face, Canada abt C\$200 face in largely 43¢ & up, (5) lightly populated WW albums, etc; cond varies   | EST WP | 200-250 L (2) |
| 1470 | Accum (100s) */O 19/20th Cent w/ dup, many better in (3) stkbks incl Unused: France #1100, FSAT 24, C54a, GB 275 (5) & Used: 126, 179, 222-24, 275, Neth 281, Ceylon 289 (6), Belgium 2, France 20, Sweden C3, Monaco C1, C91a & more, cond varies flts to F-VF H/NH   | EST WP | 200-250 L     |
| 1471 | Accum (1000s) */O w/ dup on Scott IDed 102 cards in (3) red stock boxes & on lot pgs incl Unused: San Marino #304 sheet/6, Macao 230, Japan 90, 520, 616 (2), 703 (2), much Belgium 1101-02, B74-75, useful Portugal & Spain, mixed cond to F-VF H/NH  | EST    | 200-300 L     |
| 1472 | Accum (1000s) */O mid to late 20th Cent hinged & mounted on abt (500) moderately to well filled album pgs w/ much Finland, French Colonies, Latin S America, more; also incl accum in abt (200) well filled 102 & 107 cards in a shoebox organized by country w/ many represented; some possible light dup; few flts but gen F-VF H/NH   | EST WP | 200-300 L     |
| 1473 | Accum (1000s) */O mainly 20th Cent incl mostly unused Germany Collection 1957-69 mounted on abt (30) Lighthouse pgs incl sets, coils, bkltts, S/S & FDC; accum France, Germany, GDR & other countries on (24) well filled Vario pgs, accum Belgium on (13) well filled Vario pgs; cats topical accum in (11) well filled Vario pgs; abt (20+) GDR bkltts 1960s-80s; abt (100) cacheted UA FDC & more; some light dup; few flts but gen F-VF H/NH | EST WP | 200-300 L     |
| 1474 | Collection (1000s) */O 19/20th/21st Cent up to 2007 H & I countries, hinged in a Minkus Supreme Global album, countries incl HK, Iceland, Ifni, India & States, Indo China, Indonesia, Iran, Iraq, Ireland & India; few flts but gen F-VF H  | EST WP | 200-300 A     |

| LOT  | WORLDWIDE COLLECTIONS & LARGE LOTS  | VALUE          |       |
|------|---|----------------|-------|
| 1475 | Accum abt (1000+) */O mostly 20th Cent mounted & hinged on abt (30+) well filled album, remainder & stock pgs, incl sgls, sets & short sets w/ much Argentina, Australian States, China, El Salvador, Iran, Nicaragua, Vietnam & more countries, also incl Italy Trieste in (11) glassines & dealer cards & (2) APS Circuit Books of British Asia, India & States; few flts but gen F-VF H/NH   | EST WP 200-300 | B     |
| 1476 | Group (3) Scott Classic Intl Albums w/ pgs 1900-25 incl (1000s) */O stamps from A - Z countries & US, still F-VF for the age of these albums  | EST WP 200-300 | L     |
| 1477 | Accum (1000s) */O WW A-Z countries w/ large group of Russia, mostly unused NH, others in sgls, cplt sets, S/S, dealer red boxes (1) Poland stamps (1) mixed WW in small glassines, great lot for collectors, few flts but mainly F-VF H/NH  | EST WP 200-350 | L     |
| 1478 | Accum (1000s) */O in (8) binders or albums incl sgls, cplt sets & S/S incl: Binder w/ Europa, most high CV missing, Heritage collection w/ Liberia Presidents stamps & S/S, Scott Canadian 1851-1998 (100s) */O, Binder w/ quad pgs Great Britain w/ (100s) of earlies incl #33 w/ plates, Scott Intl Jr album lightly filled, W/A QE Silver Jubilee looks cplt */**, Scott Standard album (100s) */O, Binder w/ Scott pgs Iceland-Neth few (100+) */O, few flts but mainly F-VF                                    | EST WP 200-300 | L     |
| 1479 | IRELAND & INDONESIA Group w/ INDONESIA Accum (51) unused NH special edition Indonesia 2000 folders w/ Cert of Authenticity incl #1708b (10), 1709 (9) 1767 (15), 1767A (17), moderate dup, owner's CV \$525 (NV), gen VF NH & IRELAND Accum (100s) used mainly 1920s-50s in glassines, dealer & stk pgs incl #76 (5), 77, 92, 96, 117, 121-23 (24), 147-48, 149-50 (5), 158 (7), 161-62, 164 (22), 168 (61), 176, 537-56 & much more, light to moderate dup, few flts but mainly F-VF                               | EST WP 200-300 | B     |
| 1480 | Accum */O (1000s) 19th to most 20th Cent, sorted in glassines, dealer pgs & cards, env, stkbks, plus (14) 7x9" stkbks (most w/ individual countries) incl Latin America, Germany (5), India, Brazil, Italy (2), British Col (2+); sgls, sets, mini sheets, S/S; wide variety; gen F-VF to much VF, H/NH   | EST 200-300    | L     |
| 1481 | Accum (1000s) */O 19/20th Cent, sorted/unsorted in glassines, stkbks (4), boxes, env, bags, some loose on paper, & collection of Hungary to abt 1965 hinged in Schaubek album; wide range of countries w/ much US used; w/ dup; cond varies, most sound, VF to Fine   | EST 200-300    | L     |
| 1482 | Accum */O/CTO (1000s) 19/20th Cent; sgls, sets, mini sheets, S/S, in glassines, dealer pgs & cards, envs, packets, much IDed; wide variety of countries; little dup; scattered CTO; some better; cond varies, gen F-VF to VF, much NH   | EST 200-300    | L     |
| 1483 | Accum (1000s) */O 19/20th Cent w/ dup in (21) stkbks & binders incl Used: Denmark #2, 5, 15, 31, 33, 34, 110, 164//75, Switz 8, 37, 38, 98-100, 244-46, Norway 5, 8, 9, 12, 14, 16, 18, GB 122, Belgium Q5-6, Libya 1422-24, Spain 1, C144-45 & Unused: 399 (3), Iceland C3 & others, mixed cond flts to F-VF H   | EST WP 200-300 | L (2) |
| 1484 | Accum/Stock (1000s) */O 19/20th Cent w/ dup in (16) stkbks & binder, many better scattered throughout incl Used: Iran #445, 982 (1), Neth 3, J1-2, Greece C2-5, Austria 1-2, 5, 6, 303-24, Belgium 13-16, 22, 24, 43-48, 59 & Unused: Ruanda Urundi 21-22 & more incl some US, mixed cond flts to F-VF H/NH   | EST 200-300    | L (2) |
| 1485 | Accum (1000s) */O incl an unused Israel collection, mostly used Switz collection w/ #8, 89, 90, 92, 98-100, 244-46, 247-67, B10-17, (100s) of collector made packets in glassines & envs also various cvrs & FDC plus supplies incl (8 of 12) 2024 Scott catalogs nice cond, abt (25) unopened packs of Showgard mount strips & other, mixed cond flts to F-VF H  | EST 200-300    | L (4) |
| 1486 | Accum (1000s) */O on (100s) well filled manila stkbks & lightly to moderately filled Minkus album pgs w/ much Denmark, Ghana, Gold Coast, Indonesia, Norway & many more countries, light to moderate dup, mainly 20th Cent w/ a few flts but mainly F-VF H/NH (Proceeds benefit APS)  | EST WP 200-300 | L     |
| 1487 | Accum (1000s) */O w/ dup, much Asia incl Unused: Macao #32-34 (6), Mongolia 71-74 (2), Japan 288a, Vietnam 116-18 deluxe proofs, Iraq O28-31, Laos 18//C6, 101//C46, C14-19, Solomon Is 570-74 (11) & Used: Uganda 115-29 (100), Macao 302, Russia 597-604, more, cond varies gen F-VF H/NH   | EST 200-300    | L     |
| 1488 | Accum (1000s) */O mainly 20th Cent in (5) Lighthouse stkbks w/ much China, Hungary, Italy, Macau, Poland, Portugal & some US, (6) small stkbks w/ much Czech, Greece, Italy, Latin America, moderately filled 1908 Scott Intl album 1901-8, abt 1 lb accum on/off paper in (2) large bags, some light dup, few flts but mainly F-VF H/NH (Proceeds benefit APS)   | EST WP 200-300 | L     |
| 1489 | Mish/mash (1000s) */O 19/20th Cent w/ dup on album & stock pgs, stkbks, etc, incl dozens of Hungary imperfs from 1970s-80s w/ over (10) S/S useful Russia stock, various GB & Empire, Latin America classics & more, mixed cond flts to F-VF H/NH   | EST 200-300    | L (2) |
| 1490 | Collection (1000s) */O to the 1960s in (2) Minkus Master Global albums incl Used: US #290, 294-99, 323-26, 328-30, 400A, 548-50, 614-19 & Unused: Ponta Delgada 12, Portugal 44 NG, Italy 119-22, 124-25, 133-35 & others, mixed cond flts to F-VF H  | EST 200-300    | L     |
| 1491 | WW Accum w/ some US, (4) stkbks, one w/ unused, others w/ used British colonial Africa & Asia, French Africa, San Marino and other Europe; baggies & envelopes of jumbled WW stamps incl Germany, Bolivia, more; US incl is mostly 1930s 3c NH in singles or blocks, incl Wash Bicentennial set NH (fine), some used, also some later FV commems as well, some stationery, modern "junk" mail w/ bulk rate stamps & "gifts" (incl coins); a few FDCs and more; gen F-VF (Proceeds benefit Friends Meeting in Mass.) | EST 200-300    | L     |
| 1492 | Hodge-podge (1000s) */O mainly 20th Cent some on pgs & stockcards & many in env & baggies incl unused France 700-05, Eritrea 175-80 & C1-6, Cyrenaica 59-64 & C24-29, Belgium B605a, Zanzibar 214-17 sports topicals incl Liech 277-80, 289-92, 297-300, 320-23, Japan 473a, Lux 280-85 also Faroe Is 1975-90 & material organized by country into envs, mixed cond gen F-VF H/NH   | EST 200-300    | L (2) |

| LOT  | WORLDWIDE COLLECTIONS & LARGE LOTS  | VALUE          |       |
|------|---|----------------|-------|
| 1493 | Nice Group (1000s) */O in glassines & envs, incl singles, cplt sets, S/S & sheets, nice variety incl Australia, Belgium, France, Germany, Iceland, Ireland, Romania, Russia & Switz, some better, few flts but mainly F-VF  | EST WP 220-350 | L     |
| 1494 | Large stkbk filled w/ (500++) */O cplt sets, singles & many S/S or full sheets, many diff topical, incl Burundi, Canada, Cape Verde, Czech, Germany, Greece, Laos, Lesotho, Liberia, Libya, Marshall Is, plus gold foil stamps, nice variety, great for eBay, few flts w/ mostly all in VF H/NH   | EST 230-350    | A     |
| 1495 | Collection (1000s) */O G-Z countries in (2) Harris Statesman Deluxe albums, many well filled, others not so filled from 1940-69 pgs, other pgs from variety of issues not listed on pgs, few flts but mainly F-VF   | EST WP 250-350 | L     |
| 1496 | Accum (100s) */O w/ modern GB collection incl MH322a in cylinder Blk/6 NH, Greece collection incl unused #175, used various Hermes heads, 128 tear, 161, 197, Manchukuo accum incl 101-09, (108 regum, 109 used), Austria B302//25 Blks, black prints & FDC, few flts but gen F-VF  | EST WP 250-350 | L     |
| 1497 | Accum (1000s) */O in sgls, cplt sets, partial sheets & full sheets in glassines, on album pgs, stkpgs, Vario pgs & loose, incl Belgium, Bulgaria, Czech, France, Hungary, many full sheets & sgls of Liech, Lux, Neth, Poland, Russia, Sweden & many more, few flts but mainly F-VF H/NH  | EST WP 250-350 | L     |
| 1498 | Accum (1000s) */O 19/20th Cent in (9) albums, binders & stkbks, lots of better throughout incl Unused: Israel J1-5, UN 38, Italy 133-35,140-42, Poland N51-55, Christmas Is #1-10, Italian Colonies C13-19, Tripolitania C21-32, Slovakia 2-20, J1-23 & others, cond varies gen F-VF H  | EST WP 250-300 | L     |
| 1499 | Accum few (1000) */O/covers incl Unused: France #4007a-f S/S, Greenland 593-94 sheets/40, Kuwait 1150, Sweden 2517d (2), US abt \$300 face incl abt (350) Forever, US Virgin Is seals; Used: Denmark 1794-98, abt (700) covers (mix of FDCs & collector's mail); NH/H, some on sticky photo pgs, cond varies  | EST WP 250-300 | L (2) |
| 1500 | Accum (1000s) */O w/ dup on lot pgs, cards, etc, heavy in Belgium w/ Used: #25, 82-91, 110 & Unused: 119-20, 214-15, 222-24, 236, N24, Q211-15, Sweden 171, 181, Neth 85, Macao 337, Japan 616, Spain 2736-38, C31-42, E2-4, Vatican 1-13 & E1-2, 47-54 & many more, mixed cond to F-VF H   | EST WP 250-300 | L     |
| 1501 | Accum (1000s) */O on album pgs & (100s) glassines incl a nice variety, many diff countries w/ nice Canada & Germany, so much more, few flts but most F-VF   | EST WP 250-350 | L     |
| 1502 | Binder (1000s) */O w/ Vario stkpgs, nice variety w/ very little dup, incl Aden, Algeria, Cameroun, Comoro, Dahomey, Somalis & others, nice WW collector issues, few flts but most F-VF  | EST WP 250-350 | A     |
| 1503 | Group (1000s) */O in albums & binders, some small amt of stamps & others have many stamps incl: Harris Canada 1851-1977; Scott Junior Intl Album 1847-1920; Binder pgs N-R 1850-1980; Binder Grenada (56) full sheets; Album well used (pgs are a mess); Binder stkpgs (100s) Bosnia & Herzegovina; (2) older albums; Scott Modern Red album; Binder stkpgs US & Greece; Binder w/ stkpgs; Album w/ (100+) S/S Belgium, Dahomey, Hungary, Russia, San Marino; Lindner hingeless album w/ Bophuthatswana, Transkei & Venda; Album Germany PO packs; Grossman Victory US album w/ nice FV, few flts but mainly F-VF                   | EST WP 250-400 | L (2) |
| 1504 | Accum (1000s) */O 19/20th Cent w/ dup in (28) albums, binders & stkbks incl Used: Norway #4, 11, 14, 17, 22-27, US 68b, 70, 73, 76, 217, 288-90, 299, 310, 323-27, Spain 877a-78a FDC & Unused: Poland B35, B36-48, Canada 272-73, lots of Australia & more, mixed cond flts to F-VF H  | EST 250-350    | L (3) |
| 1505 | SCOTT INTL ALBUMS (5) w/ pgs 1860-1998 w/ maybe (1000) */O, spare in diff countries incl: Chad to China; Dominican Republic to Honduras; Mali to Muscat; Somalia to Syria;"T" to Turkey, nice albums for a collector, not many stamps but most albums & pgs are F-VF  | EST WP 250-350 | L     |
| 1506 | Accum (1000s) */O mostly WW in (12) mostly stkbks in binders w/ better incl: Stkbk w/ just abt (20) WW S/S; Binder homemade sales pgs w/ (1000+) */O IDed; Stkbk (100+) France & Colonies; album US, France, Hungary, Spain, Portugal, Austria, Egypt, Nicaragua nice group; Stkbk Australia, Pakistan, Ireland, Canada */O; Stkbk (100) Neth, Bahamas, Virgin Is; Stkbk (100s) */O Mexico; Stkbk (1000+) */O Bahamas, Barbados, Bermuda, Bolivia; Stkbk Germany (500+) mostly used; Stkbk Great Britain abt (500) Machins */O; Great Britain bklt panes & bklt; Gibbons Jersey album & so much more, few flts but mainly F-VF H/NH | EST WP 250-400 | L     |
| 1507 | Group (1000s) */O in (5) Scott Intl Albums w/ pgs from 1850-1997, great to expand your collection, some countries have nice variety & others no stamps at all (5) albums incl: Abu Dhabi to Anguilla; Argentina to Costa Rica; Dahomey to Faroe Is; Russia to San Marino & Turkmenistan to Virgin Is, albums & pgs are F-VF   | EST WP 250-350 | L     |
| 1508 | Accum (1000s) */O in (10) binders or albums & a few small stkbks, not counted incl: Small stkbk Russia, Binder on Vario stkpgs WW mostly Train issues, Binder covers WW space & UN FDC, Binder w/ quad pgs (100s) */O Canada, Binder Scott pgs Canada 1851-1980 w/ (500+) */O, Scott album British Asia (100s) */O mostly 20th Cent, Stkbk mainly Cook Is w/ S/S & sheetlets, Harris Ambassador WW album A-Z w/ (1000s) */O, Stkbk (1000+) */O H/NH WW sgls, sets, S/S Paraguay to Vietnam, Minkus Comprehensive WW album w/ (1000+) */O, nice group to check out, few flts but mainly F-VF H/NH                                    | EST WP 250-400 | L     |
| 1509 | Accum (1000s) */O in (10) stkbks & album, many diff countries w/ a few dup, many sgls, cplt sets & few S/S, nice group for collector or dealer, few flts but mainly F-VF  | EST WP 250-400 | L     |
| 1510 | Accum abt (425) philatelic collectibles incl FD Souvenir pgs & cards, mini-sheets, S/S, new issue postal bulletins w/ unused stamps, a few postal cards & more; much British & French Areas, also incl Hong Kong 2001 160th Anniv of Postal System, 1958 Europa issues cancelled on 9/13/58, Brazil #2359 (3) sheets, Korea Lion sheets & much more; owner's retail value \$2,000+ (NV); gen F-VF NH  | EST WP 250-350 | L     |

| LOT  | WORLDWIDE COLLECTIONS & LARGE LOTS   | EST WP | VALUE   |       |
|------|--|--------|---------|-------|
| 1511 | Accum (1000s) mainly unused in albums, binders, envs, etc mostly diff incl Crete #82, 107-09, France 752a, 2168, 3189a, 3201c, San Marino 10, 296//C61, 308-19 & C80, 375-84, Mongolia 62-74, various years sets incl Neth 1994, GDR for 1978-79 & others, gen F-VF H/NH   | EST WP | 250-350 | L     |
| 1512 | Unused Single Country Collections abt (1000+) mostly Blks, corner Blks, gutter pairs & Blks, scrap & S/S, mainly 1960s-2000s in Hagner & Vario pgs in (7) binders, countries incl Australia, AAT, Bohemia & Moravia, Christmas Is, Cocos (Keeling) Is, French & Spanish Andorra, FSAT, Greece, Iceland, some light dup & also incl unused accum on abt (50+) APS Stamp Store sheets, gen F-VF H/NH (Proceeds benefit APS)  | EST WP | 250-350 | L     |
| 1513 | Many (100s) */O Scott Intl lightly to moderately filled, some stronger countries incl China, Germany, India, Russia, Austria, Aegean Is, Brit Colonies & more; old Scott Jr similarly filled (100s) */O; large baggie of WW up to 1980s & large env w/ US off-paper; plenty of stamps to sort thru!  | EST    | 250-350 | L     |
| 1514 | (6) Country/Regional lots, on loose album pgs, stkpks, glassines or dealer cards; Great Britain; bundle of stkpks of Malta, Greece & Austria; another of Eastern Europe, Mexico, Cuba/Ecuador & lastly other South & Central America; each box has a retail value of around \$100; good variety of Classics & NH modern commems to 1980s, some dup, BOB, full sets, more; gen F++  | EST    | 250-350 | L     |
| 1515 | Accum (1000s) */O in albums, stkbks, pgs, glassines, etc all ages & area incl UN, Austria, Eastern Europe w/ Romania, Russia, etc, Germany incl Third Reich Zusammendrucke, GB 834a, 874a & NZ health sheets in qty, also Canada w/ PBK & bklt, Israel revenues, other Middle East, France & area, mixed cond flts to F-VF H/NH  | EST    | 250-350 | L (2) |
| 1516 | Accum many (1000s) */O 20th Cent on (100s) moderately to well filled manila stkpks, most sorted by country w/ some random WW countries; many diff countries w/ much Germany, GB, France & Poland; some light to moderate dup; few flts but gen F-VF H/NH   | EST WP | 300-400 | L     |
| 1517 | Accum from old time collector w/ abt (10,000+) */O in glassines, dealer pgs, envs, (1000s) loose from Belgium, Bulgaria, Czech, France, Germany, Hungary, Lux, Neth, Poland, Romania, Russia, Sweden, Switz & so much more, few flts but mainly F-VF H/NH  | EST WP | 300-450 | L     |
| 1518 | Accum (1000s) */O wide ranging in glassines, envs, binders, etc incl Unused: Ireland #121-23, 142-44, 149-50, Japan 703, B11, Belgium B561-66, Bermuda 238-54, FSAT 31-32, 35-36, Neth 368-90, 448-50 sheets, France 475-76H, Italy C2, Australia O1, 1966 British Churchill Omnibus set, NZ Health sheets, modern Ukraine from 2000s, Dog & Space topicals, more, mixed cond flts to F-VF H/NH  | EST    | 300-400 | L (2) |
| 1519 | Accum must be over (10,000) */O in (6) binders w/ stkpks, small stk cards, glassines, loose w/ singles, S/S incl items from Australia, Austria, Belgium, Bulgaria, Canada, France, Germany, GB, Hungary, Romania, Russia, Sweden, Switz & so many more w/ high CV, few flts but mainly F-VF  | EST WP | 300-450 | L     |
| 1520 | Accum abt (10,000+) */O on album pgs, stkpks, glassines, envs, dealer pgs, stk cards, shoe box, (10) binders w/ stkpks incl many sets, sgls w/ dup, incl Australia, Austria, Belgium, Bulgaria, Czech, France, Germany, Hungary, Lux, Neth, Poland, Romania, Sweden, Switz & so much more, F/VF H/NH   | EST WP | 300-450 | L (2) |
| 1521 | Collection (1000s) */O in (2) Minkus Supreme Global albums w/ cplt sets, sgls: Album Switz to Trucial States incl Switz, Syria, Thailand, Tokelau, Transvaal, Trinidad & Tobago; Album Tunisia-Zanzibar incl Tunisia, Turkey, Turks & Caicos, Ukraine, UN, Upper Volta, Vatican City, Venezuela, Virgin Is, Yemen & others not mentioned, nice collection to build upon, few flts but mainly F-VF  | EST WP | 300-450 | L     |
| 1522 | Dealer Stock in (2) large file boxes & (3) dealer counter books w/ (1000s) */O sgls, few cplt sets incl Austria, Belgium, Bolivia, Brazil, Brit Colonies, Cuba, Germany, Guiana, Haiti, Korea, Mexico, Monaco, Mongolia, Qatar, Spain & Colonies, Switz & many others, few flts but mainly F-VF  | EST WP | 300-450 | L     |
| 1523 | Accum (1000s) */O in glassines, album pgs, stkpks, envs, a jumble of dealer clean out special w/ better items w/ values to be found, cplt unsorted by us, many sheets or part sheet, nice group w/ a few flts but mainly F-VF H/NH   | EST WP | 300-450 | L     |
| 1524 | Nice Collectors Accum (1000s) */O in binders or stkbks incl: Aden-Andorra (300+); Algeria (300+); Belgium over (2,000) mostly used; Bohemia & Moravia; Central Lithuania (100+); Croatia (100+); Germany & States (1000+) */O; Germany (1000+) used 1870-1915; GB w/ Machins & other BOB; Hungary 1955-2000 abt (1900+) stamps */O in mounts; Indonesia few (100) */O; Italy (350+) */O; Tannu Tuva abt (50); over (500+) French & British combined; general WW, most F-VF | EST WP | 300-450 | L     |
| 1525 | Accum (1000s) */O over (1000+) sets from around the world, many diff w/ dups & high CV, in cplt sets, sheets & sheetlets, Europa other WW (1000s) */O in glassines & loose, nice variety w/ values to be found, few flts to VF H/NH  | EST WP | 300-450 | L     |
| 1526 | Accum (1000s) */O (6) stkbk binders, WW w/ A-Z countries, w/ nice British Colonies, Latin America & European issues, few flts but mostly F-VF H/NH   | EST WP | 300-450 | L     |
| 1527 | Accum from collector abt (5,000) */O/CTO in glassines & other envs, many diff w/ a few dup, WW material, sgls, cplt sets etc, few flts but most F-VF H/NH  | EST WP | 300-450 | L     |
| 1528 | Accum (1000s) 20th Cent in (12) well filled Lighthouse stkbks, unused accum incl Europe, Faroe Is, Great Britain, India & Switz, used accum incl Bohemia & Moravia, generally WW mix, some US mixed in, incl singles, sets, short sets, strips, Blks, S/S & more, some light dup, few flts but gen F-VF H/NH (Proceeds benefit APS)  | EST WP | 300-400 | L     |
| 1529 | Collection (100s) */O up to 1978 in (4) Minkus Master Globals, pgs are very lightly filled, nice set of albums to start a collection, binders & pgs like new, stamps gen F-VF H/NH (Proceeds benefit APS)  | EST WP | 300-400 | L     |

| LOT  | WORLDWIDE COLLECTIONS & LARGE LOTS  | EST    | VALUE   |       |
|------|---|--------|---------|-------|
| 1530 | Many (1000s) in disorganized mish-mash medium carton; much in glassines, often by country or set, also loose album pgs, dealer cards, a red stkbk w/ mostly unused French & Area, a few sleeved covers & FDC, manila stkpks & more; sets, country groups, S/S, all sorts; noted France, Ryukyus, much Brit Commonwealth, topicals, mostly 20th Cent, gen F-VF   | EST    | 300-400 | L     |
| 1531 | Album several (1000) */O hinged on blank Minkus pgs, countries Afghanistan to Monaco; good selections of the major countries, incl some full sets, noted China Emperors 1355-58 H; some flts in earlies, gen F-VF   | EST WP | 300-400 | L     |
| 1532 | Scott Intl Part I chock-full of */O stamps Abyssinia to Zambezia; good selections earlies, regulars & commems, Ovpts, BOB, cut squares & even a few revenues; nothing rare & a few full sets, gen F-VF  | EST    | 300-400 | L     |
| 1533 | Unused Accum (1000s) w/ dup in (26) stkbks & binders incl 19/20th Cent to the 1990s & incl Blks some better incl France (26) diff imperfs from 1976, Japan 636A, India 204 (Blk of six), Saar 97 Blk & much Canada, Japan, Germany & area, Russia, China, France & area, more gen F-VF H/much NH  | EST WP | 300-400 | L (2) |
| 1534 | Unused Accum (100s) mainly 20th Cent few dup on Scott IDed 104 cards incl Bahawalpur #15, Canada 90, 120, 201, 261-62, 302, O10, Cuba C187-88, France 99, C13, GB MH175-76, Greece 584, Iceland 305, Monaco 230, 249, San Marino E1, Virgin Is 126-27 & others, gen F-VF H  | EST WP | 300-400 | B     |
| 1535 | Collection (1000s) */O 19/20th Cent up to 1967, hinged in (3) moderately filled Grossman albums, from Gabon to Zanzibar; most countries have stamps w/ a few well filled; few flts to gen F-VF H  | EST WP | 300-400 | L     |
| 1536 | Interesting Accum (1000s) */O in albums, binders, stkbks, etc, loads of better incl various Math & Science topicals & more incl used Germany #669, Austria 127, Russia 1360a & unused 596 Italy C28-333, Italian Colonies C13-18, C21, Libya 19, C30-31, C44-50, Somalia 129-35, B1-4, B21-32, C1-6, CB1-6, Vatican C1-15, Philippines 424 PBK, Jersey 7-21, Ifni 53, 61-71, C49-55 & many more, cond varies few flts to F-VF H/NH  | EST    | 300-400 | L (2) |
| 1537 | Accum (1000s) */O mainly 20th Cent hinged & mounted on abt (1000+) lightly to moderately (some well) filled various types of album pgs & manila stkpks; many diff countries & topicals; commems, regs, airmail & BOB; light to moderate dup; few flts to gen F-VF H/NH  | EST WP | 300-400 | L     |
| 1538 | Overlapping WW Collections (1000s) */O mainly 20th Cent in (28) WW albums, well filled albums incl (2) Minkus Comprehensive, (4) Harris & (3) homemade albums, lightly to moderately filled albums incl (4) Scott Jr Intls & (3) Harris, also (6) juvenile albums; topical collections incl 1978 QEII 25th Anniv Coronation, 1978 Captain Cook Bicentennial, 1980 & 1984 Olympics; few flts but gen F-VF H/NH   | EST WP | 300-400 | L (3) |
| 1539 | Accum many (1000s) */O mainly 20th Cent packed in (100s) envs, most labeled by country; also WW accum in abt (10) stkbks of diff sizes; also abt (50+) PCS World of Stamps panels, many diff countries & topicals, incl regs, commems, airmail & BOB; some light to moderate dup; few flts to gen F-VF H/NH   | EST WP | 300-400 | L (2) |
| 1540 | Collection/accum (1000s) */O/CTO representing one man's collection in (23) albums/ binders & (2) stkbks, majority purchased from Mystic & is in their albums, Incl Castro's Cuba, N Vietnam, N Korea, Russia, also many topicals incl Pope John Paul, Disney & others w/ unused S/S & abt \$300 in US face throughout, cond varies but gen F-VF H/NH  | EST    | 300-400 | L (3) |
| 1541 | Overlapping Collections (1000s) */O 20th Cent incl moderately to well filled 1914-28 Stanley Gibbons Ideal album Parts I & II w/ much British, French & Portugese Colonies; lightly to moderately filled 1961 Minkus Supreme Global album Part I w/ A-I Countries, also incl 2020 Scott Classic Specialized catalog; few flts but gen F-VF H  | EST WP | 350-450 | L     |
| 1542 | Dealer Accum of glassines, pgs, both album & stk, cigar boxes, envs, many diff countries plus (3) red boxes incl: Belgian Congo to Burma; Colombia to Fiume; Canada to France, nice variety on 102 cards, there are (1000s) */O, better to be found, great for collector or dealer, most F-VF   | EST WP | 350-500 | L     |
| 1543 | Accum many (1000s) */O mostly WW on album pgs, stkpks, glassines, dealer pgs, loose w/ many countries incl Barbados, Bermuda, Brazil, Finland, France, Germany, Iceland, Iraq, Ireland, Liberia, Liech, Nepal, Neth, Papua New Guinea, Turkey & so much more, some better, few flts but mainly F-VF H/NH  | EST WP | 350-500 | L     |
| 1544 | Group (19) dealer table books w/ (1000s) */O incl Austria, Bermuda, Brazil, Canada, Egypt, Finland, France, Germany, Great Britain, Greece, Iceland, India, Ireland, Jersey, Liberia, Liech, Malta, Neth, Nfld, Norway, Papua New Guinea, Togo, Transvaal & so much more, few flts but mainly F-VF  | EST WP | 350-500 | L     |
| 1545 | (2) Large WW collections */O w/ majority used, mostly on Scott pgs; first has Afghanistan to Jamaica, inconsistent year ranges but few later than 1960s; 2nd album most countries Aden to Zanzibar 1956-59; good variety earlies, commems, BOB; gen F-VF H  | EST    | 350-450 | L     |
| 1546 | Accum (1000s) */O collector's dup & new issues in (3) file boxes & (2) tubs incl Unused: Canada #107, 223-27, Mexico 792-95+C143-47 NH, new issues incl Scandinavia; semi-sorted, lots to go thru, cond of used varies, unused few flts but gen F-VF  | EST WP | 350-450 | L (2) |
| 1547 | Accum from a collector (1000s) */O in (11) albums or stkbks, 19/20th Cent incl : Minkus WW album 1850-1963 A-G countries & US, some recent on quad pgs; Binder abt (200+) Portugal; Binder w/ Sharjah, Guinea, Maldives, Rwanda w/ abt (1000+) */O H/NH; Binder (100s) Germany */O; Stkbk (1000s) mostly used WW w/ Iraq, Kuwait, S Arabia, Sudan, Syria, UAR; Stkbk over (350) stamps w/ some sticking problems; (2) stkbks nice Europa over (1000+) */O; Scott Intl Album Middle Congo to Pitcairn w/ pgs 1850-1965 w/ few (1000) */O; Binder WW odds & ends; Stkbk Russia & Germany, few flts but mainly F-VF H/NH | EST WP | 375-500 | L     |

| LOT  | WORLDWIDE COLLECTIONS & LARGE LOTS   | EST WP | VALUE   |       |
|------|--|--------|---------|-------|
| 1548 | Accum (1000s) */O cplt sets, sgls, S/S & BOB, album pgs, stkpgs, dealer cards, stk cards & others in envs from Australia, Belgium, Bulgaria, Czech, France, Germany, Great Britain, Hungary, Lux, Neth, Poland, Romania, Russia, Sweden, Switz & many more, few flts but mainly F-VF H/NH  | EST WP | 400-550 | L     |
| 1549 | Accum (1000s) */O WW w/ dup in glassines, stkpgs, stk cards, dealer pgs, album pgs & others, nice selection for WW collector or dealer, few flts but mainly F-VF H/NH  | EST WP | 400-550 | L     |
| 1550 | Accum (10,000+) */O mounted in (6) binders w/ homemade pgs, many WW countries incl Argentina, Austria, Belgium, Brazil, Colombia, Cyprus, Denmark, Ecuador, Finland, France, Greece, Ireland, Laos, Liberia, Lux, Malaysia, Malta, Mauritania, Morocco, Mozambique, Neth, NZ, Norway, San Marino, S Africa, Spain, Sudan, Sweden, Vatican, Vietnam & so many more, few flts but mainly F-VF H/NH   | EST WP | 400-550 | L     |
| 1551 | Collection (5,000+) */O in Scott Intl albums which have seen better days but the stamps are good, nice variety from A-Z countries, volumes V, VI, VII & VIII, great for a collector, few flts but stamps are F-VF  | EST WP | 400-500 | L     |
| 1552 | Mish-Mash (1000s) */O 19/20th Cent in glassines, cards, stock cards, lot pgs, etc, many topical incl Diana, WWF & others w/ good British & Western Europe, some better incl Used: GB #179-80, Belgium 9, 12, NZ 55f, Portugal 813-15 FDC & Unused: 595-602, Colombia C322-46, Germany 506-27, Guernsey J1-7, Jersey 7-21, Cook Is 131-40, N Rhodesia 75-88, Nicaragua 2020-27, Cyrenaica C24-29 & more waiting to be found, cond varies flts to F-VF H/NH  | EST WP | 400-500 | L (3) |
| 1553 | Disorganized Accum many (1000s) */O mostly approvals w/ some new incl Marshall Is, N Korea & Russia, some Australia & Area etc, topicals incl Obama & 2008 Olympics; too much for us to check most of it but noted Gambia #407a NH; cond varies  | EST WP | 400-500 | L     |
| 1554 | Many (100s) in (4) stkbks, roughly grouped by country, many better items mixed w/ the commons, for example Japan #167-69, Penny Black (no margins) & GB high values in typical cond; Germany B8-11 NH w/ some set-off; much German States, good mixture Classics & modern from Brit Commonwealth, Switz, Neth, Asia & more; bonus mini-sheets of (4) for \$5 Moose & \$8 Grizzly of Canada; minor dup, gen F+  | EST WP | 400-500 | L     |
| 1555 | Accum (1000s) */O on album pgs, glassines, stkpgs, stk cards, envs, etc incl sgls, cplt sets & S/S incl Austria, Bermuda, Brazil, Canada, Egypt, Finland, France, Germany, Great Britain, Greece, Iceland, India, Ireland, Jersey, Liberia, Liech, Malta, Neth, Nfld, Norway, Papua New Guinea, Togo & many more, a few flts but mainly F-VF H/NH  | EST WP | 400-550 | L (2) |
| 1556 | Scott Junior pgs to abt 1973 in (3) volumes: Gibraltar to Ifni; Malaya to Nossi Be; Spain to Turks & Caicos (no Turkey or Tunisia); some countries well-filled, others sparse, good mix of Classics & modern, broken & full sets, used & unused (hinged); also some extra blank pgs added for later issues or unlisted items; gen F-VF   | EST WP | 400-500 | L     |
| 1557 | Large Accum many (1000s) */O 19/20th Cent w/ some dup in dozens of albums, binders, stkbks, etc incl remainders, country collections & accums, juvenile collections, etc, incl cplt UN collection 1951-89 w/ #38 & Flag & Tree sheets, Tuvalu 58-70, 469-84, O1-19, Europa 1957-75 w/ Lux #329-31, BENELUX incl Neth B4-5, Greece, Italy & more, mixed cond flts to F-VF H/NH  | EST    | 400-500 | L (5) |
| 1558 | Single Country Collections incl Belgium */O 1849-1939 incl BOB hinged in old quad album; Faroe Is unused 1975-91 mounted in W/A album, Germany AMG unused 1945-46 in album, GDR */CTO 1949-60 incl BOB in SAFE hingeless album, N Vietnam CTO 1959-99 hinged in Mystic album, S Moluccas unused 1951-54 mounted on quad pgs, Switz unused 1998-2006 in Lindner T hingeless album, UN related issues */O 1950s-60s mounted on W/A pgs incl Belgium, France, Greece, India, Neth, Switz, general WW albums incl 1979 Statesman, Scott Intl Vol I, (2) Juvenile albums, all albums moderately to well filled; few flts but gen F-VF H/NH (Proceeds benefit APS) | EST WP | 400-500 | L (2) |
| 1559 | Collection (100s) */O somewhat better 19/20th Cent pre-1940 in a binder incl Used: Iran #902, 904, 906; Haiti CB1-2; India 124, 167; Colombia C109-10, S Africa 16; NZ 34, 37, B3; GB 46, 81, 103, 105, 107, 179-80, 221-22, 251, 275; Egypt 1-4, 8-14 & Unused: 105-07, 11-13, 240, Argentina C35-37, France B11, Kuwait 47-52, Labuan 55-57 & others, mixed cond flts to F-VF, H   | EST WP | 400-500 | A     |
| 1560 | Collection over (35,000) mostly diff */O/CTO 19th/21st Cent in (19) Harris WW albums incl loads of topicals, unlisted, S/S & more, some better throughout incl used GB #222-23 & unused Germany 442-47, B79-89, Italy 133-35, 178-83, Honduras C336-44, Japan 109, 295-98, 218-21, Iran 970-73, 991-92, 1077-78, 1924-40, 1961-72, 2421-36 & others, mixed cond mainly F-VF H  | EST    | 400-500 | L (4) |
| 1561 | Collections (5,000+) */O in (6) old albums w/ well used pgs & binders, incl Minkus album I-V countries, Scott Intl Junior album 1840-1940 A-I & US, Grossman album 1972 A-G countries & US, Harris Statesman Deluxe album H-M w/ pgs 1969-94, Harris WW stamp album A-C countries, New World WW album A-V w/ (1000s) */O well used but values to be found here, few flts to F-VF   | EST WP | 450-550 | L     |
| 1562 | Country Collections on Minkus pgs incl Unused: Ecuador #749Ef perf & imperf, Germany 9N81-83 NH, Tunisia 312-14, Vatican 121-31; Used: Russia 1132-46, 1230-33, C35, C37-39; Australia, Germany, Hungary, etc; cond varies   | EST WP | 450-550 | L     |
| 1563 | Group (1000s) */O (15) mainly stkbks WW incl Austria, Belgium, Bolivia, British Colonies, France, Germany, Mexico, Monaco, Spain & Colonies, Switz & many more, mostly F-VF  | EST WP | 450-600 | L (2) |
| 1564 | Accum (1000s) */O incl Australia NH #111-12+C2 Blks, Bulgaria used J1 (3 incl 2 w/ flts), J2 thin, J3 (2) w/ thins, J4 (7), J5 (4 & 1 unused w/ scuff), J6, China used 10, 11 & unused 47, Portugal unused 397A-K, 602a, 642-49, 650-57, 679-82, 683-88 (2), 694-701 & used 532-33, 538, US revenues, abt \$150 FV postage & some stuck, 1953 Coronation, Canada & mish-mash of other material incl few covers & few supplies; cond varies, some musty odor, some stuck  | EST WP | 450-550 | L (8) |

| LOT  | WORLDWIDE COLLECTIONS & LARGE LOTS  | VALUE                |
|------|---|----------------------|
| 1565 | Large Group (10,000+) */O stamps w/ so many diff incl: Stuffed binder w/ plastic pgs all abt WHALES w/ stamps, cvrs & info abt whales, clean material; Binder Monaco stamps */O H/NH & some covers; Binder mostly Christmas FD cards w/ a few gold foil covers; Binder covers, postal cards & info abt diff stamps; Binder w/ plastic pgs w/ USPS stamp posters 1966-71, (2) binders covers & info 1980s-90s; Small group of Channel Tunnel; Album no covers San Marino - Virgin Is (100s) */O, album pgs (1000s) */O for Liech, Lux, Monaco, nice selection of stamps within this lot, few flts but mainly F-VF H/NH | EST WP 450-600 L (2) |
| 1566 | Collection many (1000s) */O in (3) Minkus Master Global albums, strength is in larger countries & Latin America, pgs added for not shown & later issues; cond varies  | EST WP 500-750 L     |
| 1567 | Accum (1000s) */O in (10) eccentrically arranged stkbks incl 19/20th Cent w/ Used: US #112-43, 573, R84c, R95c, Switz 98-100, Hungary 3, 4-6, 7-12, B32-34 & Unused: US 730-31, Sweden O26-27, Italy 165-68, 242-46, 347-48, 364-66, 385-86, CE1-2, CE8-9, Hungary 528 (2), good Germany & area, Scandinavia, French, Italian & Portuguese Colonies & more, mixed cond flts incl NG to F-VF H/NH  | EST WP 500-750 L     |
| 1568 | Accum over (12,000+) */O in glassines, dealer pgs, stkpgs, a few albums, 102 & 107 dealer cards & others, (2) red boxes of Ireland & (4) red boxes of Germany, so much more WW, no US, great for dealer, few flts but mainly F-VF H/NH  | EST WP 500-750 L (2) |
| 1569 | Collector Accum (10,000+) */O on many album pgs & glassines, 102 cards, white envs w/ mostly all WW in sgls, cplt set, a few S/S, saw items from Belgium, France, Germany, GB, Hungary, Neth, Romania, Russia & so much more, nice variety for collector, few flts but mainly F-VF H/NH   | EST WP 500-650 L     |
| 1570 | Collection (1000s) */O in (2) Harris Standard albums incl: Fernando Po to Gilbert Is incl nice Finland, France & Fr Colonies, Fujeira, Gabon, Germany, Gilbert & Ellice & from Hungary to Jordan w/ nice Hungary, Iceland, India, Indonesia, Ireland, Israel, Italy, Jamaica, Japan, many cplt set & nice sgls, few flts but mostly VF  | EST WP 500-650 L     |
| 1571 | Accum (15,000+) */O WW material, on album pgs, (1000s) glassines, dealer pgs, 102 card incl Albania, Andorra, Argentina, Australia, Austria, Belgium, Bermuda, Brazil, Canada, few China, Christmas Is, Costa Rica, Cyprus, Denmark, Egypt, Finland, France, Germany & Area, GB, Greece, Hungry, Iceland, Ireland, Italy & States, Liberia, Liech, Pakistan, Poland, Portugal, Russia, San Marino, Sweden, Switz, Turkey, Vatican City & many more, few flts but mainly F-VF H/NH   | EST WP 500-650 L (2) |
| 1572 | Old Time Collector Collection (10,000+++ ) */O 1850-2006 in (6) Harris albums: Colombia to Falkland; Faroe to Germany; Hungary to Jamaica; Maldive Is to Nicaragua & Russia to Sri Lanka, some added supplement pgs, outstanding collection most F-VF   | EST WP 500-750 L (2) |
| 1573 | Accum many (1000s) */O mainly 20th Cent on abt (2500) IDed 102 cards, loose in a box, incl sgls, sets & short sets w/ Unused: Antigua #2, Argentina C1-19, Belgium 119 NH, 122 NH, Bermuda 109, Costa Rica C94-102, Cyrenaica 67-77, Italy C42-47, Romania C10-12, Tripolitania C27-28 & much more, many diff countries, some light dup; owner's CV \$4,500 (NV), few flts but gen F-VF H/NH  | EST WP 500-600 L     |
| 1574 | Collector's Dup (1000s) */O in (5) binders, gen lower values but incl (2) used GB #1 & PNG 135-36 Specimens NH, plus some misc new issues; some pockets of heavier dup; cond varies, expect some flts; owner's 2015 CV approx \$16,000 (NV), major flts & 25¢ not counted   | EST WP 500-600 L     |
| 1575 | Many, Many (1000s) packed into (1000s) glassines & dealer pgs, many glassines labeled by country, others are random WW mixes; variety of countries & time periods, used & unused; few flts but gen F-VF H/NH  | EST WP 500-600 L     |
| 1576 | Accum (1000s) */O, noted Unused: Egypt incl #25b, Nepal 267a NH (32), Peru 605-09 NH (50), Switz BOB, Yugoslavia B155-57 NH (30), Europa, US abt \$150 FV postage, J79-87 NH, Trust Territories; Used: Egypt 4, US 112, revenues, abt (150) souvenir pgs incl SP1003-8, SP1015-19; cond varies  | EST WP 550-750 L (5) |
| 1577 | Large Collection (10,000+) */O in (4) Harris WW albums 1850-2003 incl: Gold Coast to Hong Kong incl GB, Greece, Grenada, Guinea, Guyana, Haiti; Jugoslavia to Malta incl KUT, Laos, Liberia, Liech, Lithuania, Madagascar, Malaysia; Sarawak to Swaziland incl Seychelles, Sharjah, Siam, Singapore, Somali Coast, S Africa, Spain & Colonies; Switzerland to Tuvalu incl Togo, Tonga, Trinidad & Tobago, Tristan Da Cunha, Turkey & so much more, few flts but most F-VF   | EST WP 600-750 L     |
| 1578 | Scott Intl Collection in (11) decrepit, well used albums, */O 19th Cent to the early 1970s w/ much of value incl Used: Bavaria #89 Germany 669-85, 693-701, B341, Portugal 11, 12, 19, 24, 38-42, 43, Switz 8, 36-39, Tasmania 16, 86-92, Italy C127-28, Norfolk Is 13-18, Trieste 69 & Unused: Aden Kathiri 1-11, BAT 16-19, Castellorizio 75-78, Eritrea 47a, 48, France B267-72, Spain 178, 266, 397-99, 585, 585c, 635-37, O27-29, Pakistan 24-38, Pitcairn 20-30, Timor 75-80, Sudan C35-42, Monaco 371a-80a, 423-29, C45-54 & more, mixed cond some flts on earlier to later F-VF H/NH                          | EST WP 600-750 L (2) |
| 1579 | Large Accum */O (15,000+), many sets, singles, S/S, odds & ends incl Belgium, Bulgaria, Czech, France, Germany, GB & others, many Brit Colonies, Hungary, nice selection of Italy, Liech, Lux, Neth, Poland, Russia, Sweden, Switz & so many other countries, some better, few flts but mainly F-VF H/NH  | EST WP 600-750 L (2) |
| 1580 | Large Group */O must be (10,000+) in glassines, album pgs, envs, dealer pgs & others loose, (7) dealer books w/ Argentina, Belgium, Ecuador, Egypt, Greece, Russia, other WW, glassines have nice Argentina, Germany & Spain, (4) red dealer boxes on dealer 102 cards w/ Russia, US Revenues & Possessions, France & Colonies, Great Britain & Commonwealth, binder QE Silver Jubilee on W/A pgs, Minkus Israel album 1953-72 cplt tabs, stkbk Austria (1000s) mostly used, few flts but mainly F-VF H/NH  | EST WP 600-750 L (2) |

| LOT  | WORLDWIDE COLLECTIONS & LARGE LOTS  | EST    | VALUE     |              |
|------|---|--------|-----------|--------------|
| 1581 | Large Accum (1000s) */O in (26) albums or stkbks w/ Belgium Parcel Post; stkbk Ecuador */O (100s), also incl Asia, Nepal, Sudan, Malaysia, Burma, Trucial States, better Belgium railway issue, Ambassador album w/ Portugal, Bavaria, Bulgaria, British Guiana, Princess "D" issues, used Hong Kong, Australia; album well filled Italy, Australia & Poland; Small stkbks Croatia, Canada, Germany Semi Postals, India */O Spain, Ecuador, Philippines, Nicaragua, Austria, something for everyone w/ better values, few flts but mostly F-VF H/NH   | EST WP | 600-900   | L (3)        |
| 1582 | Accum many, many (1000s) */O mainly 20th Cent packed into abt (8500) IDed 102 cards & loose, incl sgls, sets & short sets; many diff countries; most CV 25¢-\$5; some light to moderate dup; owner's CV \$10,000 (NV); few flts but gen F-VF H/NH   | EST WP | 600-700   | L (2)        |
| 1583 | Couple (1000) */O stamps, most IDed by stamp club in dealer cards or glassines packed into manila stkpks, some full sets & S/S but also general WW Classics to early 21st Cent, huge marked CV, could be some flts or mis-IDed, definitely some nice sets in here; gen F-VF O/CTO/H/NH (proceeds benefit PA Brethren retirement community stamp club)   | EST    | 600-800   | L            |
| 1584 | Accum (1000s) */O 19/20th Cent on abt (1000+) IDed 102 cards & some glassines in (4) boxes, incl Unused: Canada #69, 82, China Revenues, Gilbert & Ellice Is 40-51, Mauritius 83, Nigeria 80-91, Papua 72, Portugal 451-52, Senegambia & Niger 12-13, Seychelles 1-12, SWA 121-24, B5-8, B9-11, Sweden 33, Switz 97, Virgin Is 14 & Used: Australia 11, Canada 14-15, Belgium 48, Cape of Good Hope 4, 39, Denmark 35, France 20, Greece 6, GB 80, 139, India 25, 97, Mauritius 19, 27, 42, NZ 54, Portugal 10, Spain 201-08, St Helena 18, Switz 38, 46, 47, 59, 97A & many issues that need further research; also incl WW accum in abt (1000) glassines in (2) boxes; some light dup, few flts but gen F-VF H/NH | EST WP | 600-700   | L            |
| 1585 | Large Accum (1000s) */O incl China incl ROC #1261-64 NH, GB used 1, Neth incl used 23-33, B1-3, Philippines 1946-82 incl NH 1135a (3), 1196a-1208a, Poland incl NH B104-05, 3K1-16, 3KB1, Russia incl abt (140) show S/S, US incl NH 803-34, 1053, E11 pink back NH, E13, used J1-7, (100+) souv cards, France & Italy new issues, Cuba CTO, bundleware, etc; cond varies   | EST WP | 700-850   | L (6)        |
| 1586 | Collection abt (7200+) */O "A" Countries 1940-99 w/ pgs up to 2019, hinged & mounted in (3) moderately to well filled Scott Intl albums; countries incl Abu Dhabi to Azores w/ much Algeria, Andorra, Argentina, Aruba, Australia, Austria; incl sgls, sets, short sets; owner's CV \$6,000 (NV); few flts but gen F-VF H/NH  | EST WP | 700-800   | L            |
| 1587 | Accum abt (1000+) */O 19/20th Cent better items in abt (400+) IDed counterbook pgs incl Unused: Albania #604-06a; Belgium B250-55; Bermuda 5, 9, 17; France 1100; GDR 129, 131-32, 134, 136; Italy-Estero 1, Nevis 115; Pakistan O14-16; Papua New Guinea 135; Poland 27-29, B11-14; Saar B9-14; Venezuela 380-83 & much more; owner's CV \$10,000 (NV); few flts but gen F-VF H/NH   | EST WP | 700-800   | B            |
| 1588 | Large Accum (10,000+) */O completely unsorted in glassines, plastic bags, dealer pgs, stkpks, album pgs w/ mostly 19/20th Cent, nice variety, something for everyone w/ some better, few flts but mainly F-VF H/NH  | EST WP | 750-900   | L            |
| 1589 | Excellent Dealer Stock (1000s) */O mainly sets 19/20th Cent to the 1980s w/ slight dup in Scott IDed glassines & cards housed in (8) long hoagie boxes, loads of better incl Unused: Italy #140-42, C35-39, C95-99, Japan 230-33, 303-06, Liech 90-93, C15-16, Lux 318-20, Austria B50-65, B264-67, China 131-33, China PRC 1131-42 & Used: Germany 9N75-79, 9N94-98, Russia 489-506 1132-46, C37-39, C53-57, Switz B2-22, GB 111-22, 127-38, 249-51a, 267-68, & lots more, cond varies but gen F-VF H/some NH  | EST WP | 750-1,000 | Oversize (8) |
| 1590 | Collection many (1000s) */O Countries A to SP in (8) Harris Citation albums to early 2000s, countries w/ more stamps incl Australia, Austria, Belgium, Bulgaria, Canada, China (incl ROC & PRC), Denmark, Finland, France, Germany, GB incl used #1, Greece, Hungary, India, Indonesia, Ireland, Italy, Japan, Poland, Russia & Spain; cond varies  | EST WP | 800-1,000 | L (3)        |
| 1591 | Dealer's Wholesale Accum (1000s) mainly unused 20th Cent in abt (100) glassines & 102 cards, unused sgls & sets incl Bulgaria #1029 imperf (5), Egypt C53-64 (7), N72 Blk/50, FSAT C16a (5), Gambia 515-18 (6), GB 129, 130, 132, 133, Greenland 1-5 (9), Hong Kong 212 (6), Italy Trieste AMG 30//145, Lux 329-31 (18), Palestine 82-84 Blks, Pitcairn Is 20-30, Saar 263-82 (8), Switz 83a Blks (3), Vietnam 39-50 (5), unused S/S incl Grenada 1999-2005 (5), Hong Kong late 1990s (20), Japan 703 (7), Macau late 1990s (20), Portugal 649a (10) but (9) are toned, Sierra Leone 1167-71 (5), Spain 878A (17), Spanish Morocco 173a-74a (9) & much more; light to moderate dup; high CV; gen F-VF               | EST WP | 800-1,000 | B            |
| 1592 | Enormous Group (1000s) */O in (36) stkbks or albums, nice France & Colonies w/ some postal markings seldom seen, Germany on stkpks & Vario stkpks in binders & other countries w/ a wide variety, many better to be found, few flts but mainly F-VF   | EST WP | 800-950   | L (4)        |
| 1593 | Collection abt (10,000) */O "B" Countries 1940-99 w/ pgs up to 2020, hinged & mounted in (3) moderately to well filled Scott Intl albums; countries from Bahamas to Burundi w/ much Bahamas, Bahrain, Barbados, Belgium, Bermuda, Bophuthatswana, Brazil, Brit Honduras, Brit Solomon Is, Bulgaria, Burundi; incl sgls, sets, short sets; owner's CV \$9,000+ (NV); few flts but gen F-VF H/NH  | EST WP | 800-1,000 | L            |
| 1594 | Collection abt (5500+) */O "F" Countries 1940-99, hinged & mounted in a moderately to well filled Scott Intl album, incl Unused: Falkland Is #437-40, 441-45, Fiji 652-60, 661-64, 665-68, Fr Polynesia 196-97, 198, 199-202, 203-04, 205-07, 211-15, 267-69, C94, C122-26, FSAT 2-7, 20, 21, 22, 29, C5, C23, C25a, C40a, C45a & much more; owner's CV \$7,500 (NV); few flts but gen F-VF H/NH  | EST WP | 800-1,000 | A            |
| 1595 | Collection (1000s) */O mainly 20th Cent hinged & mounted on (100s) moderately to well filled Scott pgs incl Unused: GB O78-79; Greenland #39-40; Nevis 5; Portuguese Guinea 67-75; St Thomas Prince RA8-9; Switz 202-03 & Used: Malaya-Pahang 64 (2); Mauritius 22; Nepal 7-9; Switz B21-24; Tibet 4a error & more; owner's CV \$16,000 (NV); few flts but gen F-VF H/NH  | EST WP | 800-1,000 | L            |

| LOT  | WORLDWIDE COLLECTIONS & LARGE LOTS  | VALUE                    |
|------|---|--------------------------|
| 1596 | Large WW Collection (1000s) */O in (8) Master Global albums, pgs for major countries & these are well-filled (not all countries present); decent selections of mostly used Classics, modern commems to 1970s, others to 1990s or early 2000s; lots of full sets incl unused (most are hinged); strong Bulgaria, Burundi, Austria, Hungary, Poland, Turkey (incl 1959-60 towns series hinged), Ceylon, Dahomey, Croatia, Greece, GB, Channel Is, France & Germany; expect nice sets throughout; gen F-VF O/CTO/H   | EST WP 800-1,000 L (2)   |
| 1597 | Accum (1000s) */O 19/20th Cent w/ dup in scores of retired APS circuit books, glassines, envs, stkpgs, etc incl nice range of material w/ values to \$100, some better incl Unused: Antigua #77-80, Pitcairn 5A, 6A, Gilbert & Ellice 40-51, Falkland Is 70, 80, 1L14-17, Germany 686, Br Honduras 13-15 NG, Br Guiana 79, 94, 217-18, 244-45, Iceland 209-11, 284-86, C3 & Used: C2, 284-86, Switz B2-3, B6, C13-15, C16-18, Germany B313, B323, C55, 9N63, 9N94-98, 9NB3, GDR 82, 84, Ireland 117, 150, 162 & many more, mixed cond flts to F-VF, Owner's 2024 CV \$34,000! (NV)  | EST WP 1,000-1,250 L     |
| 1598 | Extensive Collection many (1000s) */O 19/20th Cent some to 1970s in (11) Minkus & Harris albums lots of better throughout incl Used: Argentina #4, 30-31, 62-67, Australia 6, 52, 165, 177-79, Belgium 26, 31, 59, 74, Canada 14-15, 17-19, 23-29, 45-47, 84, 95, 101-02, 159-60, China 11,13, 132, France 9, 20, 37, 96, 254A, GB 1, 27, 28, 40, 52, 57, 69, 70, 85, 95, 96, 108, 173, 179-80, 222-24, O36, Hong Kong 178-79, Italy 37-44, 58-63, 64-66, 409, 495-506, 540, C127-28, J21, J23, Q3-5, Lux 277, Monaco 4, 6, 7, Neth 1, 9, 10, 20, 53, Nfld 38-40, 59 & Unused: Canada 56, 57, Eritrea 5, 22, 25, 27, 42, 43, C1-6, GB 119, 120, 126, 139, Italy 33, 121-22, 124-25, 165-66, Japan 422, C4-7, Liech C9-12, Macao 47-49, 68-71, Cyprus 168-82, Thailand 1, 4 & others, mixed cond flts to F-VF H w/ substantial total CV!   | EST WP 1,000-1,500 L (3) |
| 1599 | Collector's Better Dups (100s) */O in sales pgs in (5) binders, mostly CV \$10 & up, incl Unused: Albania #649-52 imperf, China 13 NG, France C27, GB 112-16, HK 79, Ireland 121-23 NH, Italian E Africa C18, Italy 140-42, Trieste C6 NH, Japan 422 (2), Kenya 98-112 NH, Portugal 747-48, Russia 867-72, SPM C20, Turkey 141; Used: Bahamas 128-29, Germany 27 (3), GB 1 (2), 48, 96 (7), 204, 223 (3), 312 (3), Ireland 117 (2), Norway B2 on PPC of Cape, Yugoslavia RA3 & RAJ3 on FDC (2017 APS Cert); some mis-IDed; cond varies, flts to sound VF; owner's 2015 CV approx \$17,000 (NV)  | EST 1,000-1,200 L        |
| 1600 | Comprehensive WW */O Collection in (3) volume Scott Junior Intl 1840-1940, our consignor's decades-long collection; good coverage from Abyssinia to Zanzibar, pgs are well-filled, extra pgs added for stamps not on the Junior pgs, some dup, generally for parallel unused/used, shades or other varieties, Cinderellas, unlisted items & some cut squares, revenues & more; there are (2) Penny Blacks, one appears unused but is quite damaged; owner has reported a total of (35,800) items w/ a 30-year old Scott CV of \$89,200 (NV), which does not factor in likely reprints, the usual questionable items (Armenia, Fiume, Persia et al), mis-IDed or flts, or unlisted items of which there are many (poster stamps & revenues); F++   | EST WP 4,000-5,000 HWC-L |
| 1601 | Collection 1840-1940 approx (27,000) used in (3) fat Scott Intl albums w/ slipcases, while smaller countries were not neglected, strength is in larger countries, incl US #1, 70 or 78 (2), 71 (2), grills, 112-17, 151, 230-240, 285-91, C1-6, Q1-12, R14c, R37b pair, R77c, R80c, R83c, R101c, R105-11, R141, RG19, Canada 27-29, 50-57, 74-84, 89-95, 149-59, China 14, 15, E9, E10, Denmark 11-14, 19, 31-34, 65-69, P9, Germany 25, B91-92, B102-06, C34, C36-37, C40, GB 1, 108-09, 139, 140 (2), 141, 173, 180, Hawaii 30-36, India 5, 73, Iran 760-70, Italy 58-63, Portugal 32, 38-44, 74, Russia 489-572 cplt, 596, 625-712 cplt, C10-13, C34-39, C50-57, Thailand 120-21, Switzerland B10-20, B25-28, B33-76 cplt, incl extra stamps added for varieties, cancels or no spaces incl revenues; glassine interleaving between pgs, cond varies, some Avg or flts to sound VF (US more mixed); owner's 2015 CV approx \$90,000 (NV) | EST WP 5,000-7,000 HWC-L |

### NOTES

## DESCRIPTIONS

|        |                                    |       |                                     |        |   |
|--------|------------------------------------|-------|-------------------------------------|--------|---|
| *      | Unused                             | FLS   | Folded Letter Sheet                 | PMG    | Pencil Marks on Gum                       |
| **     | Unused, Never Hinged               | flt   | Fault                               | pmk    | Postmark                                  |
| (*)    | No Gum                             | FPO   | Fleet Post Office                   | PNC    | Plate Number Coil                         |
| addr   | Addressed                          | H     | Hinged                              | PPC    | Picture Postcard                          |
| adv    | Advertising                        | hs    | Handstamp                           | Prexy  | Presidents                                |
| APO    | Army Post Office                   | HC    | Heavy Cancel                        | PSAG   | Philatelic Stamp Authentication & Grading |
| APS    | American Philatelic Society        | HH    | Heavy Hinged                        | PSE    | Professional Stamp Experts                |
| ASDA   | American Stamp Dealers Association | HR    | Hinge Remnant                       | qty    | Quantity                                  |
| Avg    | Average                            | illus | Illustrated                         | R/S    | Rubber Stamp                              |
| bklt   | Booklet                            | incl  | Includes                            | RPC    | Real Photo Postcard                       |
| Bknts  | Banknotes                          | LH    | Lightly Hinged                      | s/a    | Self Adhesive                             |
| Blk    | Block (of 4 unless o/w noted)      | LL    | Lower Left                          | S/L    | Straight Line                             |
| BOB    | Back of the Book                   | LP    | Line Pair                           | SE     | Straight Edge                             |
| CAM    | Contract Airmail                   | LR    | Lower Right                         | SEK    | Swedish Kronor                            |
| CC     | Corner Card                        | M&M   | Match & Medicine                    | SG     | Stanley Gibbons                           |
| CCr    | Corner Crease                      | ms    | Manuscript                          | sgl    | Single                                    |
| cds    | Circular Date Stamp                | MC    | Machine Cancel                      | sht    | Sheet                                     |
| Cent   | Century                            | mgns  | Margins                             | SON    | Socked on Nose                            |
| Cert   | Certificate                        | MI    | Michel                              | souv   | Souvenir                                  |
| comml  | Commerical                         | MP    | Missing Perf                        | SP     | Short Perf                                |
| cond   | Condition                          | MTA   | Matched Type Address                | stk    | Stock                                     |
| cplt   | Complete                           | mult  | Multiples                           | stkbk  | Stockbook                                 |
| CTC    | Celebrate the Century              | NG    | No Gum                              | stkpgs | Stock Pages                               |
| ctn    | Carton                             | NGAI  | No Gum As Issued                    | UA     | Unaddressed                               |
| CTO    | Cancelled to Order                 | NGC   | Natural Gum Crease                  | UL     | Upper Left                                |
| cut sq | Cut Square                         | NGS   | Natural Gum Skip                    | UR     | Upper Right                               |
| CV     | Catalog Value                      | NH    | Never Hinged                        | US     | United States                             |
| cvr    | Cover                              | NV    | Not Verified                        | V      | Vertical                                  |
| diff   | Different                          | O     | Used                                | var    | Variety                                   |
| dup    | Duplication                        | OG    | Original Gum                        | VF     | Very Fine                                 |
| EFO    | Errors, Freaks & Oddities          | orig  | Original                            | virt   | Virtually                                 |
| env    | Envelope                           | ovpt  | Overprint                           | VLH    | Very Lightly Hinged                       |
| EST    | Estimate Fair Value                | P     | Photo in Catalog                    | W/A    | White Ace                                 |
| F      | Fine                               | P     | Proof                               | wmk    | Watermark                                 |
| F/L    | Folded Letter                      | PBK   | Plate Block (of 4 unless o/w noted) | WP     | Web Photo                                 |
| FAM    | Foreign Airmail                    | pcs   | Pieces                              | WW     | Worldwide                                 |
| FD     | First Day                          | PF    | Philatelic Foundation               | XF     | Extra Fine                                |
| FDC    | First Day Cover                    | pgs   | Pages                               | Zum    | Zumstein                                  |

---

## EXPANDED DESCRIPTIONS

If you desire more information about any lot our staff would be happy to provide additional details & scans—as much as practical; just call (or write) at least 10 days or more before the sale.

## AUCTION RESULTS

To obtain Prices Realized visit our website at [www.dutchcountryauctions.com](http://www.dutchcountryauctions.com) and **Click** on *Current Auction* or for other information please call after 11 a.m. the Tuesday after the auction (**302-478-8740**).

## CATALOG VALUES

Values are taken from the latest catalogs available. For the March auction the 2026 Scott Vol 1-6 and Specialized have been used unless otherwise indicated.

## AUCTION SCHEDULE

| Auction                  | Date of Sale     | Approx. Consignment Deadline |
|--------------------------|------------------|------------------------------|
| Coin & Currency Sale #46 | April 9, 2026    | Closed                       |
| Auction #364             | May 12-14, 2026  | Closed                       |
| Coin & Currency Sale #47 | June 11, 2026    | March 25, 2026               |
| Auction #365             | July 14-16, 2026 | Closed                       |