

DUTCH COUNTRY AUCTIONS

The Stamp Center

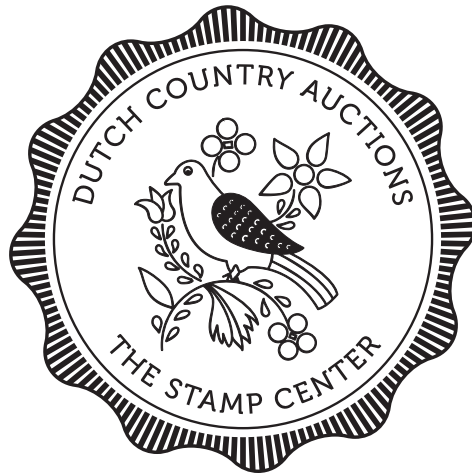

Presents

COIN & CURRENCY SALE #41

Now In Our 45th Year

Thursday, June 12, 2025 – 1 pm ET

302-478-8740

www.dutchcountryauctions.com

4115 Concord Pike • Wilmington, DE 19803

HOURS (ET)

Monday: 9:30 am - 4:30 pm

Tuesday - Friday: 9:30 am - 5:30 pm

Please note: We are currently open by appointment only during our regular business hours. Please call or email to schedule an appointment.

CONDITIONS OF SALE

Bidding

1. The placing of a bid will constitute acceptance of the conditions of sale.
2. All bids are per lot as numbered in the catalog. The right is reserved to withdraw any lot or lots and to group two or more lots.
3. Lots are sold to the highest bidder at one advance over the second highest bid. The auctioneer shall regulate the bidding and in the event of any dispute the auctioneer's decision shall be final.
4. The auctioneer shall not be liable for errors and omissions in executing instructions to bid.
5. Unlimited bids and bids believed not to be made in good faith will be respectfully declined.
6. Minimum bid on any lot is \$50.00.
7. All lots will be sold at the price for which they are knocked down by the auctioneer, plus a commission of 15%.

Payment of Purchases

8. Successful bidders will be notified of lots purchased and must remit before lots are delivered. Persons who are known to us may, at our option, have purchases forwarded for immediate payment.
9. Terms are immediate payment in U.S. funds on receipt of the invoice. Payment by credit card will be subject to a 2% service charge.
10. The mode of shipment shall be at our option unless we are given specific instructions. A minimum charge of \$1.50 will be made in addition to postage, insurance, and handling.
11. Successful bidders agree to pay for lots as specified above and no credit is extended. For overdue accounts a late charge of 5% per month (minimum \$30.00) will be charged. Accounts are considered overdue after (30) days.

Quality

12. Any lot, the description of which is incorrect, is returnable within ten (10) days of receipt and must be received within four weeks from the date of the auction. All disputed lots must be returned intact in the condition received. The following lots may not be returned without prior approval: lots from buyers who have had the opportunity to examine them before the sale; lots described as having defects or faults may not be returned because of faults; and, lots in which the buyer has bid more than double our estimate. No illustrated lot may be returned because of centering, margins, or other factors shown in the illustrations.

Authenticity

13. All lots are sold as genuine, but should any lot be proved otherwise by written opinion of any responsible authority acceptable to us, immediate refund of the full purchase price will be made, provided we are notified in writing within 14 days from date of sale that an opinion is being sought. If claim is not made within this period, no lots are returnable for any reason at any time. We will not be responsible for any charges incurred by the buyer for expertization fees and costs unless the opinion states the item is not genuine, in which case we will pay actual costs up to a maximum of \$100.00. In the event an item is proved "not as described" it is returnable for a full refund. Any lot which has a certificate dated within the last five years is sold in accordance with the certificate and is not returnable for any reason including an opinion obtained in a new certificate after the sale. While we occasionally suggest what grade a coin may receive if certified, we do guarantee that grade (or any other grade) if a coin is submitted for certification.

Russell W. Eggert

Owner

Licensed & Bonded Auctioneer

Member



"CUSTOMER SATISFACTION IS OUR PLEDGE"

Dutch Country Auctions

COIN & CURRENCY SALE #41

INDEX OF SALE

IMPORTANT NOTICE

15% buyers commission is added to the hammer price of all lots.

Thursday, June 12, 2025 – 1 PM

LOTS

1-142	U.S. Coins
143-154	U.S. Gold
155-158	U.S. Types
159-160	Classic Commemoratives
161-182	Modern Commemoratives
183-191	Modern American Eagles
192	Ultra High Relief Gold
193-207	Silver Coins
208-211	Silver & Gold Bars/Ingots/Rounds/Medals
212-232	U.S. Mint Sets & Proof Sets
233	Hard Times/Civil War Era
234-242	Medals & Tokens
243-244	Miscellaneous
245-273	U.S. Currency
274-279	U.S. Coin Accumulations
280-338	Worldwide Coins
339-351	Worldwide Currency

INSPECTION

Inspection of Sale #41 will begin on Tuesday, May 27, 2025 by APPOINTMENT ONLY. Please call us at 302-478-8740 or email at auctions@dutchcountryauctions.com to schedule an appointment.

AUCTION DAY

Doors open at 12:30 PM on auction days. We will continue to offer live internet bidding via Stamp Auction Network.

BIDDING INCREMENTS

Bids	Increment
up to \$100	\$2
\$100 up to \$200	\$5
\$200 up to \$500	\$10
\$500 up to \$1,000	\$25
\$1,000 up to \$3,000	\$50
\$3,000 up to \$7,000	\$100
\$7,000 up to \$10,000	\$200
\$10,000 up to \$15,000	\$500
\$15,000+	\$1,000

LOT	U.S. COINS		VALUE	
Colonial Coins				
1	1787 Connecticut Cent Mailed Bust Facing Left. A rough planchet, typical of coins of the day, but detail consistent w/ a grade of VG or F. The date clearly identifies.	EST	60-90	SE
2	1787 Connecticut Copper Facing Left "Horned Bust" (shows plainly) VF detail w/ slight corrosion (which was likely in the planchet before striking). W-2810, Miller 4L	EST	160-200	SE
3	1788 Vermont Bust Right VG. W-2120. A rough planchet but date and legends are clear enough.	EST	100-125	SE
Half Cents				
4	1800 Draped Bust near XF detail on a slightly porous planchet, still ok.	EST	200-300	SE
5	1804 Draped Bust Plain 4; No Stems VF+ lovely brown original.	EST	180-230	SE
6	1804 Draped Bust Crosslet 4 w/ Stems abt VF detail. An attractive coin but there is light 5mm graffiti in the form of a triangle on the obv seen primarily w/ magnification.	EST	115-140	SE
7	1809 Classic Head Normal Date VF+ beautiful light brown color.	EST	100-125	SE
8	1825 Classic Head C-2 VF lovely brown original.	EST	90-115	SE
9	1828 Classic Head 13 Stars VF+	EST	100-125	SE
Large Cents				
10	1794 Liberty Cap Head of '94 (S-22?) AG. Date and rev are weak and there is some obv pitting but still appealing in a relative sense for a Liberty Cap Cent.	EST	180-230	SE
11	1800 Draped Bust S-204 (R4) VF Detail on a planchet w/ light uniform corrosion primarily on the obv. The coin's weaknesses are not severe and overall eye-appeal is good.	EST	220-350	SE
12	1803 Draped Bust Sm Date; Lg Fraction S-260 VF Detail on surfaces lightly and evenly corroded. Still ok.	EST	200-300	SE
13	1817 Matron Head 13 Stars N-6 XF or very nearly so. Rev is slightly off-center.	EST	180-230	SE
14	1835 Matron "Head of '36" N7 strong VF even brown color.	EST	70-90	SE
15	1838 Matron Head N3 XF. Planchet is a bit rough but still ok.	EST	80-100	SE
16	1842 Braided Hair Large Date N-6 XF rather blotchy light brown color.	EST	60-75	SE
17	1851 Braided Hair N29 (R2) NGC MS63 Brown. A few marks o/w a beautiful brown color w/ a bit of original red on the rev.	EST	190-230	BAG
18	Pair of Braided Hair Cents incl 1849 N-26 & 1853 N-27 both XF or very nearly so, and original.	EST	85-110	SE
Flying Eagle Cents				
19	1857 AU w/ a small area of obv discoloration at K11. Still a very nice coin and exceptionally well-struck for a Flying Eagle Cent. Inspect!	EST	210-250	SE
Indian Cents				
20	1908-S nice F w/ great color.	EST	64-80	SE
21	1908-S XF detail but w/ light to moderate environmental damage on the surfaces.	EST	60-80	SE
22	(46) Diff 1857 // 1909 in a Whit 9003 folder. Incl (3) FE Cents, all of the Copper-Nickel issues 1859 // 1864, plus 1866, 1867, & 1869. Circ grades, some showing corrosion, but a few VF's contained as well.	EST	160-220	SE
23	(40) 1859 // 1864 Copper-Nickel Cents in a coin tube most G+ to VG+ originals w/ a few better.	EST	230-280	BAG
24	(160) 1864 Br // 1909 avg circ, abt half are pre-1900.	EST	150-200	BAG
Lincoln Cents				
25	1909-S VDB perhaps VG by wear, cleaned and re-colored, still acceptable. The rev letters "VDB" only show at the very bottom of the coin due to a blunt strike. There is also a 3mm dark spot in front of Lincoln's nose and mouth. Inspect for a better look.	EST	300-450	SE
26	1914-D perhaps VG by wear w/ some obv damage on Lincoln's head and a rim flaw at K10. Suitable for a low-grade set.	EST	60-80	SE
27	1933 PCGS MS65 Red. Nice coin w/ interesting 20-degree die rotation.	EST	100-125	BAG
28	(5) high-grade Certified incl a 1930-S NGC MS63 Red, the rest all PCGS: 1935 MS65 Red, 1938 MS65 Red, 1939 MS66 Red from the Omaha Bank Hoard, & 1946-S MS66 Red.	EST	90-115	BAG
29	(6) Certified High-Grade Proofs incl a 1951 PCGS PR64 Red, 1954 PCGS PR66 Red, 1959 PCGS PR67 Red, plus (3) 1957 NGC PF68 Red.	EST	160-200	BAG

LOT		U.S. COINS	VALUE		
Two Cent Pieces					
30	1871 Proof NGC PF63 Brown. Plenty of original mint red still shows.	EST	340-400	SE	
31	(40) 1864 // 1871 loose AG to perhaps VG. Most 1864 & 65 a few later incl an 1871.	EST	175-220	BAG	
Three Cent Pieces					
32	(22) 1865 // 1881 Three-Cent Nickels loose most G+ to F+ originals.	EST	130-160	BAG	
Liberty Nickels					
33	(350) 1883 // 1912-D avg circ about 25-30% are pre-1900.	EST	210-250	B	
Buffalo Nickels					
34	1931-S PCGS MS66 CAC-Approved. There is a small obv spot buried in the Indian's feather but the coin is 100% fully struck, and has full radiant luster with light rainbow toning on both sides.	EST	500-625	BAG	
35	(300) 1913 // 1938-D w/ full dates avg circ.	EST	120-150	B	
36	(400) 1913 // 1938-D avg circ, about half are partial-date or no-date, the rest full date.	EST	90-115	B	
37	(400) 1913 // 1938-D avg circ, about half are partial-date or no-date, the rest full date.	EST	90-115	B	
Jefferson Nickels					
38	(3) 1954 BU Rolls. Beautiful original Uncs - one roll shows exceptionally nice detail for an issue that was poorly struck for the most part. Greysheet bid is \$44 per roll!	EST	100-125	BAG	
Half Dimes					
39	1832 Classic Head AU Detail w/ a few marks primarily visible w/ magnification.	EST	125-150	SE	
40	1870 Seated AU	EST	80-100	SE	
Mercury Dimes					
41	(69) Diff 1916 // 1945-S in a mostly-complete set missing only 16-D, 21, 21-D, 26-S, 27-D&S, & 31-D&S. Avg circ coins in a Whit 9014 folder.	EST	135-160	SE	
42	(71) Diff 1916 // 1945-S in a nearly-complete set missing only 16-D, 21, 21-D, & 26-S. Avg circ coins in a Whit 9014 folder.	EST	145-170	SE	
43	(76) Diff 1916 // 1945-S in a virtually complete set missing only the 1916-D. In a Whit 9413 album that contains: 16-S AU, 18-D XF+, 19-D F+, 21 VG, 25-D VF+, 26-S VG, 26 & 27 both AU, 34 & 34-D both AU, plus many later are in the AU to MS63+ range, with sev of the unc D-Mint coins showing full bands. Well worth inspection!	EST	400-550	A	
Roosevelt Dimes					
44	1963 BU Roll blast white coins.	EST	100-125	BAG	
45	(8) NGC-Certified Proofs incl 1953 PF64, 1954 PF64, 1954 PF67, 1956 PF67, 1957 PF65, 1958 PF66, 1960 PF67 & 1964 PF67.	EST	100-120	BAG	
46	(61) Diff in a complete set 1946 // 1973-D missing only 1970 & 1971. Housed in a Whit 9414 album, circ grades.	EST	110-135	A	
47	(64) Diff in a complete set 1946 // 1975 missing only 1973. Housed in a Whit 9029 folder, mostly circ grades but a few earlies are AU and later BU. Bonus: (9) Canadian silver dimes in addition to the Roosevelts.	EST	110-135	SE	
Twenty Cent Pieces					
48	1875-S G+ cleaned.	EST	70-90	SE	
49	1875-S AU light grey w/ nice detail.	EST	300-350	SE	
Seated Quarters					
50	1842 VF or very nearly so. Nice color and detail.	EST	160-200	SE	
51	(4) incl 1853 Arrows & Rays (2), 1854 Arrows, & 1875 all abt F w/ some cleaning and other minor surface abrasions.	EST	90-115	SE	
Standing Liberty Quarters					
52	(20) in 2x2s in a vinyl sheet most 1925 // 1930-S G to F originals but also incl a 1917 Type 1 VG and a 1924 VG+.	EST	100-125	LE	
53	(45) Assorted 1925 // 1930-S in a coin tube all clear-date G to F+.	EST	230-270	ROLL	

LOT	U.S. COINS		VALUE	
Washington Quarters				
54	(77) Diff in a near-complete set 1932 // 1964-D housed in (3) Whit folders 9018, 9031, & 9040 avg circ to a few later Uncs. Missing only 32-D&S, 37-S, 39-S, 40-D, & 55-D. Bonus: (17) Clads 1965 // 1974 all circ.	EST	370-440	A
55	(83) Diff in a near-complete set 1932 // 1965 missing only 1932 D & S. In a Whit 9418 album, earlies mostly G to F, later better (F+ to Unc). Some of the coins have brownish stains (origin unknown) so inspection is recommended.	EST	360-420	A
25c Groups / Collections				
56	\$14 face 90% Quarters Washington and Standing Liberty in 2x2s. Avg circ but a few are nicer.	EST	260-300	B
Bust Halves				
57	1803 Draped Bust Small 3 O-104. The coin has been cleaned (difficult to find early Bust Halves that have not been), and while the overall detail is consistent w/ a grade of VG, the left side of the obv is weak. O-104 is the only Small 3 die combination, and they represent only about 10% of all 1803 Draped Bust Halves.	EST	280-350	SE
58	1806 Draped Bust Pointed 6 w/ Stems O-120 net G+. Nice and original net graded because an obv die bulge results in a worn spot on obv.	EST	160-200	SE
59	1807 Draped Bust O-103 VG. Perhaps a light cleaning, but satisfactory in all respects.	EST	160-200	SE
60	1808 O-103 Fine. This variety is identified by the missing left base of the 1 in the date.	EST	100-125	SE
61	1808 O-104 XF+ perhaps AU, predominantly white w/ a little peripheral toning.	EST	500-650	SE
62	1809 Normal Edge O-105 F+ Detail but the surfaces show light scratches mostly on the obv.	EST	80-110	SE
63	1810 O-101 VF nice original grey color. Obviously a very early die state of this variety because the die cracks that typically identify it are not present.	EST	160-200	SE
64	1812 O-104a VG+ cleaned w/ a few marks. Uneven wear causing the rev to have much more detail than the obv.	EST	62-80	SE
65	1812 O-105 Fine. Lightly cleaned but acceptable. An earlier die state as the crack that identifies the variety is confined to the "812" in the date.	EST	75-95	SE
66	1813 O-110 Fine. Repeated die clashing has resulted in the rev shield lines clearly showing on the neck of Liberty. There are other numismatically interesting anomalies on the coin as well. Inspect!	EST	100-125	SE
67	1814 O-105 Fine. Brightened, still attractive. The effects of heavy die clashing make the coin interesting.	EST	115-140	SE
68	1817 O-109 Fine. Appears original but a careless wiping has resulted in the coin being hairlined obv & rev.	EST	90-120	SE
69	1818 O-109 VF original but mishandling has resulted in light hairlines on the obv.	EST	120-145	SE
70	1822 O-105 XF or very nearly so. A few light hairlines obv & rev.	EST	190-240	SE
71	1824 O-105 F+. Perhaps lightly brightened but no other issues, and a strongly doubled profile adds to the coin's appeal.	EST	70-90	SE
72	1824 O-117 F+ beautiful original.	EST	66-80	SE
73	1824 O-117 VF nice grey color.	EST	80-125	SE
74	1825 O-116 VF or very nearly so. Light grey color.	EST	70-90	SE
75	1826 O-109 VF dark grey-brown original w/ a few small rim hits obv & rev.	EST	66-80	SE
76	1827 Sq Base 2 O-126 VF or very nearly so. Nice light grey color.	EST	66-80	SE
77	1827 Curl Based 2 O-146 VG Detail w/ a plugged hole @ K12. Curl-based 2's account for very few of the 1827 Bust Halves (only 2 of the 47 known die varieties), as opposed to 1828 where 7 of the 23 known die varieties have a curl-based 2.	EST	48-60	SE
78	1828 Sq Based 2, Small 8, Large Letters O-117 lovely original VF or slightly better.	EST	66-80	SE
79	1829 Small Letters O-111 VF+	EST	80-100	SE
80	1830 Small 0 O-113 XF detail; mildly blotchy toning over previously brightened surfaces. Still nice.	EST	100-125	SE
81	1830 Large 0 O-121 XF or very nearly so and beautiful even light grey color.	EST	135-165	SE
82	1832 Small Letters O-110 XF+ faint hairlines on medium-dark surfaces; still very attractive.	EST	135-170	SE

LOT	U.S. COINS		VALUE	
83	1832 Small Letters O-122 AU predominantly white. A very nice Bust Half.	EST	220-260	SE
84	1834 Lg Date; Sm Letters O-105 VF perhaps better but cleaned.	EST	60-75	SE
85	1834 Sm Date; Sm Letters O-117 VF brightened still ok.	EST	60-75	SE
86	1836 Lettered Edge O-107 nice F with rather deep grey-brown toning.	EST	56-70	SE
87	1837 Reeded Edge XF. There is a small well-hidden hairline patch on the rev around the eagle's neck, o/w a nice original.	EST	160-200	SE
88	(3) incl 1831 O-101, 1832 O-110, & 1833 O-110 all VG+ to VF w/ some evidence of cleaning or other tampering.	EST	110-135	SE
89	(3) incl 1835 O-105 F+ Details but brightened, an 1839 Reeded Edge perhaps G+, and a bonus coin: an 1837 Reeded Edge VG+ Details original but with some damage.	EST	100-125	SE
Seated Halves				
90	1860 XF beautiful grey original. Tiny obv rim tap @ K8.	EST	120-145	SE
91	1861-O Confederate States of America Obverse (w/ die crack) NGC XF Details - Cleaned. A harsh grade by NGC as the coin has plenty of eye-appeal and no obvious evidence of being cleaned. The distinctive obv die crack (which is mentioned on the NGC label) starts on the rim at K12 and extends downward to the bridge of Liberty's nose. This crack identifies the coin as having been struck by the Confederacy using the same obv die used to strike the famous half dollars with the CSA rev of which there are 5 known. Records show that 1,212,000 Seated Half Dollars were struck after the New Orleans Mint was taken over by the Confederacy on Mar 25th 1861; however, they are indistinguishable from those struck before Mar 25th 1861 by the federal government. But a small minority of the confederate issue were struck from the obv die having the diagnostic crack, thus providing the evidence for these coins to be of Confederate origin. An ideal lot for the collector interested in Civil War history.	EST	1,700-2,200	BAG
92	1863 G+ even wear and beautiful light grey color. The perfect coin for the grade. It is a complete mystery why coins such as this end up with so much wear because the reeding around the coin's rim is more consistent with a grade of VF or even XF. The 1863 Seated Half is actually somewhat scarce and this issue deserves more respect than it gets. PCGS and NGC combined have graded only 272 in total, making it much less available than the common dates, but priced the same.	EST	60-80	SE
93	1871-CC VF+ w/ a few marks and a hairline patch over a repaired area at K6 on the rev. An extremely scarce Carson City issue. From a mintage of 153,950 Bowers estimates that only 375 to 450 remain extant today, mostly with extensive wear. The present coin, though not perfect for the grade, has excellent detail and is still very appealing.	EST	1,300-1,800	SE
94	1874 Arrows XF or nearly so. Some strike weakness and some rev roughness around "Half Dol." but original grey color and ample detail.	EST	160-200	SE
95	1878-CC No Arrows Fr-2. Second rarest CC Half Dollar according to Bowers with only about 350-400 estimated to exist. Low grade, damaged coins are the norm for this issue and it is virtually unknown in mint state (PCGS & NGC have graded a total of 273 coins, with only 22 getting a mint state grade.) The interesting thing about the present coin is that though it grades Fr-2, it is evenly worn and shows no damage of any kind other than honest wear. It has great color too! Well worth consideration if you need this date.	EST	450-650	SE
96	1884 G+ w/ light graffiti in the right obv field. Of the low-mintage period for Seated Halves (1879 to 1890), this issue is the lowest at 4,400 (tied w/ 1882 for that distinction.) A scarce coin indeed, especially in this grade, Bowers estimates that only about 300 coins remain extant today. Of a total of 317 graded by NGC and PCGS combined (many are re-submissions), 199 are in mint state as virtually the entire mintage was issued for collectors of the day or for foreign export. How the present example ended up in the channels of commerce long enough to get this worn is anyone's guess.	EST	250-300	SE
97	1890 G+. Another of the low-mintage issues with Bowers estimating that about 400 survive from a mintage of 12,000. He notes that the issue is very elusive and most likely seen in VF condition or better.	EST	200-250	SE
Walking Liberty Halves				
98	(33) Diff 1916 // 1936-S housed in a Whit 9021 folder earlies largely AG to G+, laters better. The set is missing only the 16-S and 17-S Obverse. All three 1921's are AG/G, and most of the coins are nice originals.	EST	600-700	SE

LOT	U.S. COINS		VALUE	
99	(33) Diff 1917 // 1947 commons in circ grades housed in (2) Whit folders 9021 & 9027. A few better laterers noted.	EST	290-350	A
100	(20) Diff in a complete run 1941 // 1947-D in a coin tube avg circ.	EST	200-240	ROLL
Franklin Halves				
101	1959 BU Roll (20 coins) original all predominantly white.	EST	300-350	ROLL
102	(24) Diff 1948 // 1963-D circ grades in a Whit 9032 folder. Incl a 49-S. (\$12 face 90%)	EST	220-260	SE
103	(17) total comprised of (13) 1963 or 1963-D ANACS-Graded mostly MS63 w/ a few lower and one higher (MS64), a 1963-D PCGS MS63 in an original "rattler" holder (the coin would grade at least MS64 today), plus (3) 1963 Proofs graded PCGS PR66. Inspect for a better look and assessment of value.	EST	200-250	B
104	(35) in a complete set 1948 // 1963-D arranged in a Whit folder 9032 mostly circ grades a few laterers unc.	EST	310-360	SE
105	(35) in a complete set 1948 // 1963-D arranged in a Whit 9425 album. Circ grades.	EST	310-360	A
Trade Dollars				
106	1877-S VF+ lovely original grey.	EST	240-300	SE
Morgan Dollars				
107	1878 8 Tail Feathers AU w/ a higher number of bagmarks than usually seen. Eight tail feather coins are interesting for VAM identification.	EST	80-100	SE
108	1878-CC beautiful original F.	EST	100-125	SE
109	1880-S MS63++ pure white. A truly exceptional coin with just one mark in the L rev field next to the wing. The obv looks 67!	EST	66-90	SE
110	1881-CC VG+ nice original.	EST	250-300	SE
111	1881-S PCGS MS64 predominantly white, mark-free, and very attractive.	EST	70-90	SE
112	1882-CC (GSA) MS60+ w/ light toning on the R half of the obv. In GSA plastic but no outer box.	EST	250-300	BAG
113	1882-CC (GSA) MS60+ w/ beautiful rainbow toning on the L half of the rev. In GSA plastic but no outer box.	EST	250-300	BAG
114	1882-CC (GSA) MS60 white; box & papers incl.	EST	260-300	BAG
115	1883-CC MS60+ white.	EST	250-300	SE
116	1883-CC (GSA) MS60+ white; box & papers incl.	EST	260-300	BAG
117	1884-CC (GSA) MS60+ white; box & papers incl.	EST	260-300	BAG
118	1884-CC MS63 pure white and well-struck (most 84-CC's are)	EST	250-300	SE
119	1884-O VAM-38 MPD ANACS MS63 Blast White!	EST	58-70	BAG
120	1885-CC MS60 a few marks but predominantly white and attractive overall.	EST	490-550	SE
121	1890-CC ANACS VG10 Details - Cleaned.	EST	90-115	BAG
122	1891-CC MS60 white. There is evidence of some handling so it may be an AU58 but we gave it the benefit of the doubt. A nice coin for a 91-CC.	EST	440-575	SE
123	1899 AU58 white. Looks mint state but magnification reveals some insignificant marks and light handling. The 330,000 mintage for this issue has been challenged by some noted numismatists but the issue is still much scarcer than the neighboring P-Mint dates. (One possible exception is 1901-P, but that's another story.)	EST	150-200	SE
124	(15) Diff 1878 // 1883-O housed in a Whit 9082 folder most are nice original VF+ to AU.	EST	380-450	SE
125	(13) all ANACS-Graded from EF40 to MS60, dates range from 1881-O to 1921, (7) are dated 1881-O most graded AU53. (5) of the coins are "Details" graded. Inspection is best for this lot.	EST	330-400	B
126	(8) 1882 // 1902-O w/ dup all strictly unc w/ moderate to very dark toning. Most show sev colors of the rainbow.	EST	210-250	SE
127	(12) Diff 1885 // 1890-O housed in a Whit 9083 folder most are nice original VF to AU.	EST	300-360	SE
128	(9) Diff 1891 // 1897-S housed in a Whit 9084 folder most are nice original F to AU.	EST	220-260	SE
129	(16) Diff 1898 // 1921-S housed in a Whit 9085 folder most are nice original F+ to XF.	EST	400-480	SE
130	(20) 1878 // 1900-O w/ minor dup generic Morgans gen VF to AU+ a few lower.	EST	550-650	ROLL
131	(20) 1879 // 1902-O generic Morgans w/ minor dup many VF+ to AU+.	EST	550-650	ROLL

LOT	U.S. COINS		VALUE	
132	(20) 1921 P, D, & S generics most VF+ to AU.	EST	420-500	ROLL
Peace Dollars				
133	1921 High Relief ANACS MS60 Details - Cleaned	EST	270-350	BAG
134	1928 AU58 lightly cleaned. A very attractive 1928 were it not for light wispy hairlines on obv and rev, thus the given grade. Considered one of the keys to the series with a mintage of only 360,649 pieces; however, Bowers has written that while growing up in northern Pennsylvania in the late 1940s and early 1950s (he hails from the town of Forty Fort, near Scranton, PA), this date was COMMON when he looked through silver dollars at local banks. This is consistent with the report indicating that this date was released for circulation mostly in northern Pennsylvania and the southern part of the state of New York.	EST	240-300	SE
135	(20) 1922 // 1926-S common generics a few mintmarked most F+ to AU	EST	420-500	ROLL
Mixed Morgan & Peace Dollars				
136	(10) 1881-S // 1925 commons all MS60 to MS63 (some toning) housed in (4) Whit albums 9427 thru 9430. Inspect!	EST	280-330	B
137	(12) Assorted incl (6) Morgan 1884 // 1887 most of which are nice BU, plus (6) Peace 1922 // 1934-D XF to AU.	EST	330-400	SE
138	(6) mostly high AU coins incl Morgans 1899-O, 1921, & Peace 1922, 1923, 1924, & 1925.	EST	150-175	SE
Eisenhower Dollars				
139	(8) Brown Ike Proofs in OGP, 1971 (5) and 1972-74 one each	EST	70-90	L
140	(24) Total coins in what amounts to (3) sets of Blue Env Uncs and Brown Box Proofs for each year issued (1971 // 1974) . All in OGP.	EST	185-220	B
Presidential Dollars				
141	2016 Coin & Chronicles Set for Ronald Reagan, incl BEP engraving, reverse proof \$1 coin, special bronze medal and 2016 proof silver Eagle; in OGP w/ booklet	EST	70-90	B
\$1 Groups / Collections				
142	(106) Modern \$1 Coins all ANACS-Certified (most MS67) incl (83) Innovation \$1 and the rest Native American \$1 all housed in (4) wooden 30-Coin slab boxes. Makes a nice display.	EST	110-150	L
U.S. GOLD				
\$1 Gold				
143	1853 Type 1 AU+. A lustrous and eye-appealing gold dollar.	EST	280-350	SE
\$2 1/2 Gold				
144	1908 Indian VF cleaned.	EST	330-400	SE
145	1908 Indian AU detail, polished. Still ok.	EST	320-360	SE
146	1912 Indian AU	EST	340-400	SE
147	1915 Indian AU detail, lightly cleaned.	EST	320-360	SE
148	1915 Indian MS60+ or better.	EST	340-400	SE
\$5 Gold				
149	1911 Indian beautiful AU58	EST	700-800	SE
150	1911 Indian attractive AU+.	EST	700-800	BAG
\$10 Gold				
151	1901 Liberty AU nice original.	EST	1,300-1,450	SE
152	1910-S Indian AU. Perhaps a slightly better date but priced as a generic if condition is less than mint state.	EST	1,400-1,550	SE
\$20 Gold				
153	1891-S Liberty MS60+ and perfectly original.	EST	2,700-3,000	SE
154	1908 with Motto St Gaudens AU. For the "With Motto" variety of this date, PCGS and NGC combined have graded 5,903 pieces. That's a small number when compared to the total population of 1908 "No Motto" coins which stands at 371,723. So, slightly over 1.5% of 1908 St Gaudens double eagles are "With Motto". Food for thought.	EST	2,700-3,000	SE

LOT	U.S. GOLD	VALUE
U.S. Types		
155	(8) Diff mostly 19th Cent incl 1862 1¢ F+, 1872 3¢ Nickel VF, 1883 10¢ VF, 1916 Mercury Dime MS60 (toned), 1927 Lib Standing 25¢ VF, 1876 Seated 50¢ VF, plus a 1987 Silver Eagle AU. EST	170-200 SE
156	(13) mostly Seated and Barber Half Dimes & Dimes lower grade but some better. Bonus: abt (28) Buffalo 5¢ all in 2x2s. EST	75-100 B
157	(25) An array of 19th Cent holed coins incl 3¢ Silver (2), Bust Half Dimes (2), Seated Half Dimes (10), Bust Dimes (3), Seated Dimes (5), Seated Quarters (2), and Seated Halves (1). EST	90-125 SE
158	(16) w/ dup incl 3¢ Nickel (8), 3¢ Silver, 1938-D over D Buff 5¢ BU, 1853 Arrows Seated Dime, 1874 Arrows Seated Dime, 1893 Barber 50¢ F+, 1893 Columbian 50¢, plus a few more. Inspect for a better look. EST	100-125 SE

CLASSIC COMMEMS

Classic Commems Silver

159	Delaware Tercentenary (1936) ANACS MS 64	EST	200-250	SE
160	Pilgrim (1920) PCGS VF30 unusual to see a grade like this on a commem half but a beautiful original coin nonetheless.	EST	46-60	BAG

MODERN COMMEMS

161	Bill of Rights 1993 3-coin Proof set w/ silver half & dollar, gold \$5; in OGP w/ paper	EST	700-800	B
162	Buffalo 2001-P Proof NGC PF69 Ultra Cameo	EST	68-80	BAG
163	Civil War Battlefields 1995 3-coin Proof set in decorative photograph case w/ clad half, silver dollar & \$5 gold; in OGP w/ paper	EST	700-800	B
164	Civil War 1995 3-coin set incl \$5 gold, PROOF in original box w/ paper. (.2419 ozt AGW)	EST	700-800	B
165	Columbus 1992 3-coin Proof set in OGP w/ paper	EST	700-800	B
166	Congressional 1989 3-coin Proof set in OGP w/ paper (.2418 AGW)	EST	700-800	B
167	Congressional 1989 3-coin set w/ \$5 gold, UNC, in original box no paper. (.2419 ozt AGW)	EST	600-700	B
168	Constitution 1987 Mahogany 4-coin set, Unc & Proof of the \$1 silver and \$5 gold; in original box w/ paper.	EST	1,400-1,600	B
169	FDR 1997 \$5 gold Proof in OGP w/ paper (.24 AGW)	EST	700-800	B
170	George Washington 1999 \$5 gold Proof (.2418 AGW) in OGP w/ paper.	EST	700-800	B
171	Olympic 1984-D \$10 Gold Proof in OGP w/ papers. (.484 ozt AGW)	EST	1,300-1,450	BAG
172	Olympic 1984 3-coin set w/ \$10 gold, PROOF in original box w/ papers. (.484 ozt AGW)	EST	1,500-1,600	S
173	Olympic Games Atlanta 1996, 16-coin set of Proofs in cherry wood box, each in plastic round, incl (4) clad halves, (8) silver dollars and (4) \$5 gold; incl papers & key; April Greysheet \$3192	EST	3,000-3,500	L
174	Jackie Robinson 1997 2-coin Proof set in OGP w/ paper	EST	700-800	B
175	Smithsonian 1996 2-coin Proof set in OGP w/ paper, \$1 silver & \$5 gold. (.2419 ozt AGW)	EST	700-800	B
176	Statue of Liberty 1986 3-coin Proof set in OGP w/ papers. (.2419 ozt AGW)	EST	700-800	N
177	Veterans 1995 3-coin set, PROOF silver dollars in original box w/ papers.	EST	90-120	B
178	World Cup 1994 3-coin Proof set in OGP w/ paper	EST	700-800	B
179	World Cup 1994 3-coin Proof set in OGP w/ paper	EST	700-800	B
180	WWII 1993 3-coin Proof set w/ clad half, silver \$1 and gold \$5 (.2418 AGW), in OGP w/ paper	EST	700-800	B
181	Estate balance lot, selection PROOF silver Commems & Eagles: 1984 Olympics 2-coin set; 1991 Korean War; 1991 Mount Rushmore 2-coin set; plus 1986 & 2004 Eagles; all in original packaging w/ papers (April Greysheet \$250.96)	EST	200-250	B
182	(10) Diff commemoratives in OGP w/ papers; PROOF Korea, White House, Veterans (3-coin), Botanic Gardens, Black Revolutionary War, Yellowstone, Dolley Madison, Library of Congress, Leif Ericson 2-coin US/Iceland; and UNC special RFK dollar / JFK half 1998 2-coin set (April Greysheet \$534.84)	EST	500-600	B

MODERN AMERICAN EAGLES

Silver Eagles

183	1994 Proof in OGP w/ box and papers. EST	100-125	BAG
-----	--	---------	-----

LOT		MODERN AMERICAN EAGLES		VALUE	
184	2012 San Francisco Mint 2-Coin Proof Set w/ Proof and Rev Proof all in OGP w/ box and papers.	EST	115-140	B	
185	(4) Purple-Box Proofs in OGP w/ box and papers incl 1986 (2), 1988, & 1989.	EST	185-230	B	
186	(6) Purple-Box Proofs in a straight run 1986 // 1991 all on OGP w/ box and papers.	EST	300-350	B	
187	(10) Diff incl 1993, 1997, 1999, 2000, 2001, 2002, 2005, 2006, 2007 & 2016 all nice Unc w/ some light toning.	EST	270-300	B	
188	(5) Blue-Box Proofs in a straight run 1996 // 2000 all in OGP w/ box and papers.	EST	280-330	B	
Gold Eagles					
189	2009 Tenth-Ounce NGC MS70 Early Releases.	EST	320-360	BAG	
190	1986 Quarter-Ounce NGC MS70 Don Everhart signature holder.	EST	750-850	BAG	
191	1987 2-Coin Proof Set incl Half-, and One-Ounce Proof coins in OGP w/ box and papers. Coins are lovely ultra-cameos.	EST	4,000-4,300	B	
ULTRA HIGH RELIEF GOLD					
192	2018 American Liberty One-Tenth Ozt Proof w/ box and papers.	EST	300-360	BAG	
SILVER COINS					
40% Silver					
193	\$20 face 1965 // 1969-D most avg circ.	EST	130-155	BAG	
194	\$25 face 1965 // 1969-D most avg circ, some unc.	EST	160-200	BAG	
195	\$40 face 1965 // 1969-D most avg circ.	EST	260-300	BAG	
90% Silver					
196	\$20 face Barber Coins well-worn. Mixed Dimes, Quarters, & Halves.	EST	370-420	BAG	
197	\$15 face Dimes most Mercury w/ a few Roos avg circ.	EST	280-320	BAG	
198	\$20 face Dimes Merc & Roos avg circ.	EST	400-460	BAG	
199	\$30 face Dimes mostly Roosevelt some Mercs avg circ.	EST	575-650	BAG	
200	\$21 face Quarters all Washington avg circ in a Whit 9444 album.	EST	400-450	A	
201	\$35 face Quarters all Washington avg circ in 2x2s.	EST	675-750	B	
202	\$40 face Mixed mostly Halves w/ some Quarters & Dimes avg circ.	EST	675-800	BAG	
203	\$20 face Walking Liberty Halves most post-1933 avg circ.	EST	400-460	BAG	
204	\$25 face Walking Liberty Halves most post-1934 avg circ but gen better than that typically seen.	EST	500-575	BAG	
205	\$30 face Halves well-mixed WL, Franklin, & Kennedy most avg circ a few unc.	EST	575-650	BAG	
206	\$40 face Halves all Franklin 1948 // 1963-D avg circ.	EST	775-850	BAG	
207	\$50 face all Kennedy some D-Mint avg circ w/ a few Unc.	EST	950-1,100	BAG	
SILVER & GOLD BARS/INGOTS/ROUNDS					
Silver Bars & Rounds					
208	1997 Washington Mint 4 ozt Silver Bar w/ the \$100 bill motif. In plastic case predominantly white. COA incl S/N 56175.	EST	100-125	BAG	
209	Silvertown 10 ozt .999 fine Silver Bar blast white in a plastic protective liner.	EST	280-330	BAG	
210	Sunshine Mint 10 ozt .999 fine Silver Bar blast white in a plastic protective liner.	EST	280-330	BAG	
Gold Bars & Rounds					
211	(3) Gold proof medallions by American Mint, History of Christianity series of 2005; each is 20mm, weighting 3.11 grams of .585 gold, in plastic rounds & flips w/ papers; incl Baptism of Christ, The Last Supper and Carrying of the Cross; total AGW .17548 ozt.	EST	500-600	SE	
U.S. MINT SETS & PROOF SETS					
Mint Sets					
212	1939 Put-together set of all denominations and mints for the (15) coins making up a single mint set for 1939. A couple of the coins are AU's many are at least MS63 or better incl 39-D Jeff Nickel, plus 39-D and -S quarters and halves. Combined Greysheet value \$450+ even w/ the AU.	EST	340-400	BAG	
213	1941 Put-together set of all denominations and mints for the (15) coins making up a single mint set for 1941. All the coins are MS60 to MS63. Combined Greysheet value approx. \$330.	EST	230-280	BAG	

LOT	U.S. MINT SETS & PROOF SETS		VALUE	
214	1942 Put-together set of all denominations and mints for the (15) coins making up a single mint set for 1942. A couple of the coins are AU but the Uncs alone push the Greysheet value to at least \$200.	EST	145-180	BAG
215	1947 Put-together set of all denominations and mints for the (14) coins making up a single mint set for 1947. (1947-S Half Dollars were not minted.) An AU here and there but Greysheet value on the Uncs exceeds \$165.	EST	125-150	BAG
216	(33) in a straight run 1968 // 2005 (missing 1995), plus the Bicentennial 3-Coin set all in OGP.	EST	150-180	B
217	(13) incl 1987, 1991, 1992, 1993 (2), & 2005 (8) all in OGP.	EST	64-80	B
218	(12) in a straight run 2003 // 2014 all in OGP	EST	175-220	B
Proof Sets				
219	1942 5-Coin Set in a Capital holder gem proofs that will likely grade between PR63 and PR66. Inspect!	EST	550-650	BAG
220	1953 predominantly white and the cent is fire red. Housed in a Whit 5-coin plastic holder.	EST	150-180	BAG
221	(7) in a straight run 1959 // 1964 that has both 1960 Large Date and Small Date. Housed in a Whit 9450 album, the coins are in the original cellophane but lack the outer env.	EST	145-170	A
222	(8) incl 1960, 1961, 1962, 1963, 1964, 1968, 1969, & 1970 all in First Commemorative Mint commercial caches instead of the typical brown envelope. Coins are still in the original cellophane.	EST	115-140	B
223	(10) Sets Total incl 1961 (4), 1962 (4), plus a 1963 & 1964. All sets in cellophane but lack the outer env.	EST	190-230	BAG
224	(29) in a straight run 1968 // 1996, plus the 1965 // 1967 SMS sets and the Bicentennial 3-piece set. All in OGP	EST	200-250	B
225	(5) incl Premier and Prestige Sets for 1987, 1989, 1992, 1994, & 1998 all in OGP.	EST	115-140	B
226	(7) Silver Proof Sets in a straight run 1992 // 1999 missing only 1996. All in OGP.	EST	145-175	B
227	(4) Silver Proof Sets in a straight run 1999 // 2002 all in OGP.	EST	170-200	B
228	(14) Diff in a straight run 1999 // 2012, all in OGP	EST	210-250	B
229	(14) Diff in a straight run 2000 // 2013 all in OGP.	EST	220-250	B
230	(4) Silver Proof Sets in a straight run 2003 // 2006 all in OGP.	EST	160-200	B
Mint Products				
231	Selection of US Mint products in original packaging; 1988 Prestige proof set; 1992 & 1998 Premier silver proof sets; Bicentennial 3-coin proof set; 2007 First Spouse bronze 4-medal set; 1999 SBA 2-coin Unc set; WWII 50th anniv coin & medal set; finally, two items w/o outer box, another 1992 Premier silver proof set & 1971-S "brown" Ike	EST	100-140	B
232	Selection various Mint products in OGP: official Bicentennial medals 1974 John Adams & 1975 Paul Revere, each in sterling silver & bronze versions; Benjamin Franklin 1 oz .999 silver medal for Firefighters; (5) SBA 1999 Proofs; Millennium Coinage & Currency Set (Sacagawea & Silver Eagle), Thomas Jefferson Coinage & Currency Set; Bill of Rights Coin & Stamp set; US Capitol silver dollar w/ booklet; 1996 Olympic Runner defaced coin die; rolls of Westward nickels Keelboat P&D, Peace Medal P&D (2 ea); 1999-2000 Proof Sets (regular & quarters); couple Mint-produced folios for Presidential Dollars (31 coins) & State Quarters (original 13); press kit for Presidential dollars, autographed by Delaware Congressman Mike Castle, known for his coin legislation.	EST	300-400	L
HARD TIMES/CIVIL WAR ERA				
Encased Postage Stamps				
233	J. Gault 5¢ w/ ribbed frame, some mica likely replaced, some natural metal tarnish; Scott EP96a \$750 / Fr EP-79	EST	175-225	SE
MEDALS & TOKENS				
Medals				
234	1970 Maine Sesquicentennial Medal privately issued by Medallic Art 1½" Silver Medal issued to commemorate Maine's 150th Anniversary of statehood. Brushed and antiqued silver quite attractive. S/N 1844. (1.41 ozt ASW)	EST	50-70	SE

LOT	MEDALS & TOKENS		VALUE
235	CANADA Selection of medals: 1895 Ottawa Winter Carnival, white metal, 33mm holed as issued; 1927 60th Anniv Confederation w/ Victoria & KGV busts, arms on rev, bronze, given to schoolchildren; 1967 silver Confederation medal (.815 oz), 1967 St. Catharines Centennial medals CuNi and bronze versions; 1973 Red Deer, Alberta souvenir dollar; 1982 Victoria, BC, souvenir dollar; collection of (26) Olympic Trust of Canada half-dollar sized medals of various summer & winter sports, series of (28) was issued as a fundraiser c.1980	EST	100-150 SE
Tokens & Medals			
236	Large binder w/ (228) tokens & medals, dealer IDed in 2x2s; mostly US, incl city or state related, casino, ferry, space, store tokens, restaurants and more; interesting selection, did not notice duplication, several unusual shapes	EST	150-200 A
Franklin Mint & Related			
237	Franklin Mint complete set of (20) bronze 51mm medals showing East African wildlife; in FM holders & case w/ papers; original cost \$160; one plastic round is broken	EST	200-250 L
238	Selection of Franklin Mint sterling SILVER items of various sizes & weights, all in original holders or packaging; Treasures of American Art (2 diff) medals; Bicentennial Council (2 diff) rectangular ingots in covers; (2) Foundation of USPS medals in displays; Panama 5 balboa 1970 Games commem; (8) silver membership tokens of different years; (4) Frederick the Great medals from FM German office; Christian cross large necklace pendant (original pricetag \$68.50); National Commem Society medals for Segel & Gehrig; small medal honoring Apollo 14 w/ melt carried to the Moon; 1969 Medal for FM groundbreaking; UNICEF 1971, Mother's Day 1974, Apollo 15 Eyewitness & doves PAX; only one package damaged;	EST	500-600 B
239	Postmasters of America (FM) green display box w/ complete collection of (50) Greatest American Stamps, sterling silver replica postage stamps, electroplated w/ 24k gold, issued 1979-83; approximate ASW at least 17 ounces (ingots are different sizes, Internet sources state entire group weighs 584 grams); incl papers	EST	600-800 L
240	Selection coins & medals by American Mint, in flips w/ papers; (8) are Liberian \$3 or \$20 commem coins from early 2000s w/ various topics and are CuNi; one is 2005 Pope Benedict \$5 gilt, one silver plated copy of Lafayette dollar, and burnished silver token on Christ healing the blind man	EST	80-100 B
241	Danbury Mint 1977 gold piece honoring Charles Lindbergh, in original holder w/ paper, 45 grains of 10k gold is .039066 oz AGW	EST	100-150 SE
242	Collection of (28) different silver medallions produced by Heraldic Art of Cleveland, Ohio from 1959-78, half-dollar sized sterling silver, various themes of American history & culture; a complete set of (60) is difficult to find; each in original small paper flip w/ matching serial number #0536; this group contains medals #15-16, 18-19, 23-25, 34, 37, 39, 43, 45-60, plus the extra Eisenhower medal; topics incl New Jersey Tercentenary, Nevada Statehood, Pocahontas, Santa Fe, first Thanksgiving, New Netherlands, Erie Canal, Flag Day, Edison; wrapped in plastic or foil as sold, likely all MS	EST	600-700 B
MISCELLANEOUS			
Exonomia			
243	Abt (600) replicas of classic US coins all marked "COPY" and not intended to deceive prospective buyers. Many are imitation gold pieces, but many classic silver rarities represented as well. Needs review!	EST	100-150 B
Error Coins			
244	(30) loose mostly cents plus a few dimes incl clips, off-centers, and blank planchets. Inspect for a better value assessment.	EST	60-100 BAG
U.S. CURRENCY			
Fractional Currency			
245	(14) State Currency Civil War Era Issues from Alabama (2), Florida, Georgia, Massachusetts, North Carolina, Ohio, South Carolina (Set of 5 - circ), Vermont, & Virginia (Fine). All notes are Ch CU except where noted.	EST	150-200 SE
246	(10) incl 1st Issue: 5¢ F-1230, 10¢ F-1242, 25¢ F-1281; 3rd Issue: 3¢ F-1227; 4th Issue: 10¢ F-1257, 15¢ F-1267, 50¢ F-1374 (Lincoln); 5th Issue: 10¢ F-1264 (Green Seal), 25¢ F-1308, & 50¢ F-1381. Most are avg circ (VG to VF).	EST	220-280 SE

LOT	U.S. CURRENCY		VALUE	
247	(4) Most better condition notes incl 1st Issue: 10¢ F-1242 AU; 2nd Issue: 5¢ F-1232 VF+; 4th Issue 10¢ F-1257 Ch CU; & 5th Issue: 25¢ F-1309 VG.	EST	135-160	SE
248	SCARCE Fractional Currency Shield, produced by the Treasury Department for banks to use as a guide to check for suspected counterfeits; this has been cut to shape w/ several areas of damage to card and to affixed notes; background design in scarcer pink color, mounted on mat board; AVG+ (Fr #1383)	EST	800-1,000	Oversize
CSA Currency				
249	(4) incl a 9/2/1861 \$20 CS-20 VF+ by wear w/ a punch cancel, 9/2/1861 \$5 CS-36 F, and (2) 9/17/1864 50¢ CS-72s VF & XF. Nice CSA notes overall.	EST	100-125	SE
U.S. Large Size Currency				
250	1862 \$1 Legal Tender F-16c S/N 41461 Series 268 near XF detail w/ a minor blemish @ "N" of UNITED. Thick top margin o/w a very nice note w/ crisp white paper. Inspect!	EST	750-1,000	SE
251	1886 \$1 Silv Cert "Martha" F-217 S/N B23710140 VG worn but no major problems.	EST	115-140	SE
252	1899 \$1 Silv Cert F-236 S/N N9530645A XF well-centered w/ excellent paper quality. Bonus: a 1923 \$1 Silv Cert F-237 S/N E24745968B VF.	EST	250-300	SE
253	1917 \$1 Red Seal F-39 S/N N78189651A VF	EST	80-100	SE
254	1899 \$2 Silv Cert F-257 (Elliott-Burke) S/N N59432724 VG+	EST	110-135	SE
255	1917 \$2 Red Seal F-60 S/N D80535010A F, perhaps a bit better, light soiling.	EST	64-80	SE
256	1907 \$5 Red Seal "Woodchopper" F-88 (Teehee-Burke) S/N E62810118 F+ w/ a somewhat heavy center crease.	EST	110-135	SE
257	1914 \$5 FRN (Phi) F-855b S/N C70732324A XF white and well-centered.	EST	125-150	SE
U.S. Large National Currency				
258	1902 \$5 Plain Back F-591 New Jersey - Collingswood NB (ca. 1906) Ch # 7983 S/N 14587 Fine, a bit of soiled but nicely centered	EST	125-150	SE
U.S. Small Size Currency				
259	1928 \$1 Red Seal F-1500 Ch CU good centering on pure white paper. A very attractive note.	EST	270-350	SE
260	1934 \$1 Silv Cert vivid Ch CU. Wide top margin o/w a nice gem.	EST	90-115	SE
261	1928 \$10 Gold Cert F-2400 VF+ well-centered and very attractive.	EST	160-200	SE
262	1928 \$20 Gold Cert F-2402 VF+ slightly thick bottom margin, but paper quality is very good.	EST	190-250	SE
263	1928 \$50 Gold Cert F-2404 F+ perhaps better, well-centered and attractive.	EST	270-350	SE
264	1928 \$100 Gold Cert F-2405 F a bit soiled but satisfactory for the grade.	EST	280-360	SE
265	(4) North Africa Emergency Issues incl 1935A \$1 F-2306 (3) all VF to VF+, plus a 1934A \$5 F-2307 F+.	EST	160-200	SE
266	(4) "Hawaii" Emergency Issues incl 1935A \$1 F-2300 (2) VF and VF+, plus a 1934A \$5 F-2302 VG, and a 1934A \$10 F-2303 VG+.	EST	145-175	SE
267	(2) 1928 Gold Certificates incl \$10 F-2400 and \$20 F-2402 both VG or slightly better.	EST	150-180	SE
268	(2) A pair of 1935A \$1 Experimental notes marked "R" & "S" (F-1609 & F-1610) both VG at best but w/ no other issues but extensive wear. A different type of paper was used for part of the \$1 notes in the series 1935A. An "R" and an "S" were surcharged in red on the face of the notes. The experiment was confined to the S-C block of notes and only 1,184,000 of each type were printed. "R" was supposedly the "regular" paper, and "S" represented the "special" paper. They were released to circulation on June 20, 1944 to test their relative durability. Nothing conclusive was ever drawn from the experiment, and the two present notes provide some evidence that the wearing qualities of both types of paper used was the same.	EST	125-150	SE
269	(2) A pair of 1935A \$1 Experimental notes marked "R" & "S" (F-1609 & F-1610) both VG. The notes in this lot are virtually identical to those in the last lot. See the last lot for comments.	EST	125-150	SE
270	\$45 face in Silver Certificates incl (15) \$1 w/ (2) 1928 and (2) 1928A Funnybacks among them, plus a run of 1957x CU's, (4) \$5 1953A or 1953B (one is Ch CU), and a 1934C \$10. Sound notes gen F to XF unless otherwise noted.	EST	90-115	SE
271	(4) Assorted incl 1929 \$5 FRBN (Clev) VF, 1929 \$20 FRBN (Chi) VG, 1934D \$20 FRN (Clev) VG, & 1990 \$100 FRN (NY) *Star* Note nice AU58 w/ just a minor center fold.	EST	145-165	SE
272	(140) \$1 Silver Certificates series 1935x & 1957x grade range G to AU. A few *Star* notes incl.	EST	175-210	B

LOT	U.S. CURRENCY		VALUE	
273	(30) \$5 Red Seals all 1953x & 1963 avg circ but sev VF or better.	EST	200-250	SE
U.S. ACCUMULATIONS				
U.S. Accumulations				
274	(6) Assorted incl Half Dollars: 1892 Columbian XF/AU, 1960 Franklin ANACS PF63, 1986 SOL Proof, and Dollars: 1887 Morgan in an NGC Slab from the "Binion Hoard", plus 1983-S & 1984-S Olympic Dollar Proofs.	EST	100-120	BAG
275	Balance lot of many low-priced numismatic items incl many Indian and Lincoln Wheat Cents, (20) or so encased coin sets, Westward Journey nickel sets, modern Commem half dollars, modern quarter sets, replicas, medals, etc.	EST	125-200	L
276	(15) Commercial Sets most in plastic, 19th & 20th Cent type coins, War Nickels, Buffalo Nickels, modern dollars, etc. Worth inspection. Over \$6 face in 90%.	EST	140-175	B
277	(54) Modern Coins (most 1960 to 2008) Certified (most ANACS, NGC & PCGS) graded MS/PR 63 to 70. Cents (13), Nickels (1), Dimes (6), Quarters (5), Halves (16), & Dollars (13). Inspect for a better look and assessment of value.	EST	160-200	B
278	(148) Mostly low-value Linc Cents but also incl \$14 face in 90% silver incl a couple earlies as well as better condition coins. In 2x2s in a binder.	EST	250-300	B
U.S. & Foreign Coin Accumulations				
279	Large dealer blow-out special, (3) ctns of miscellany w/ some silver here and there; several large albums w/ year sets or runs of Lincoln cents or Sacagawea dollars (PCS or similar), plus several topical series of colorized half dollars (Mystic); smaller dealer-made coin groups, loose coins in glass or plastic rounds, replica coins, oversize souvenir or silver coated banknotes; official Bicentennial silver medal, buttons & tokens and more; foreign incl several official (Ireland 2006) or dealer-made year sets (USSR 1971) and more; some broken sets or lacking outer packaging, a few Whitman folders, lots to sort thru	EST	200-300	L (3)
WORLDWIDE COINS				
Asia Coins				
280	Philippines Collection mostly in 2x2s; incl (6) 1c 1931-62; 5c 1944 (20) and (7) 1958-66; 10c (13) 1903-64 incl 04-S, 08-S, 13, 41, 44, 45-D (2 Unc); 20c (7) 1903, 04-S, 44-D (2), 45-D (3); 25c (6); 50c (17) 1907, 07-S, 08-S, 09-S, 17-S, 18-S, 19-S, 20, 21, 44-S, 45-S, 47-S MacArthur (3 Unc), 58, 64 (2); 1 US peso (7) 03-S XF, 04-S, 05-S curved, 07-S, 08-S (2) and 09-S; Philippines peso 1947 MacArthur, 1963 (3), 1964 (3) and 1967 (3); also 1 piso (9): 1969 (2), 1970 ag & ni versions, 1972 (5 circ); 25 piso 1974 (3 Unc); much silver, most earlies VF-XF w/ a couple F	EST	200-300	B
281	Singapore Attractive boxed set "Dollars of Singapore" with sterling silver replica of 1903 KEVII Straits Settlement dollar; sterling replica of 1919 KGV Straits Settlements dollar; 1967 proof CuNi first dollar and 1987 UNC 2nd dollar	EST	100-150	B
British Coins				
282	1793 Sir Isaac Newton halfpenny Conder token from Middlesex, Unc	EST	100-140	SE
283	1794 Daniel Eccleston / Lancaster halfpenny Conder token, ship on reverse, AU in 2x2	EST	150-200	SE
284	1794 Queen Elizabeth Chichester halfpenny Conder token, AU in 2x2	EST	90-110	SE
285	Great Britain Selection in flips or 2x2s; farthings 1828, 1848, 1881-H, several from 1940s; ½d 1883, 1894; penny 1862, 1865, 1932 & several others; 3d 1875, 1883; 4d 1845; sixpence 1893 (2); shilling 1838, 1860, 1863, 1865, 1967; 2sh 1864, 1948; half crown 1956; (4) Churchill crowns; trade dollar 1898B XF; Jersey 1858 1/13 shilling VF; 1d 1954 & 1960; good amt silver, many are G to F w/ several better	EST	130-160	B
286	Tristan da Cunha 2014 Set of (8) gilt colorized CuNi 1 crown commems, Pope John Paul II Canonization, in original box, by Bradford Mint	EST	140-180	B
287	Collection of (27) different Conder tokens, most are half pennies, most from 1790s, incl 1793 Isaac Newton AU, 1790 Prince of Wales, 1795 Bristol, 1791 Lothian, 1794 Neptune, 1795 Duke of York, 1794 Cheshire, 1789 St. Patrick, 1799 Coventry (elephant, Lady Godiva), 1794 Sussex / Queen Elizabeth I, more; most range from VF to AU, dealer IDed on 2x2s or flips, great selection, many retail between \$50-\$100	EST	600-800	B

LOT	WORLDWIDE COINS		VALUE	
Canada Coins				
288	Selection coins 1890s-1960s mostly in 2x2s; incl (14) Large & (24) small cents, (7) silver nickels, (28) silver dimes, all but four are Bluenose, (6) QV or KGV quarters & (22) silver Caribou; (4) Unc 1964 half dollars, 1965 Voyageur; other scattered nickels, 1962 Unc cent and (2) Newfoundland dimes; several Uncs but mostly circ; bonus: 1995-96 Unc sets, 1996 Toonie Unc & \$2 coin & bank note set.	EST	150-200	B
289	Set of Proof-Like / Specimen dollars 1974-85 in custom-made Capital Plastics holder; (24) coins incl Voyageur nickel 1975-85 and commems 1974 Winnipeg (both Ag & Ni) and silver 1975 Calgary, 1976 Library, 1977 Jubilee, 1978 Games, 1979 Griffon, 1980 Arctic, 1981 Railroad, 1982 Regina, 1983 Games, 1984 Toronto, 1985 National Parks; shiny and attractive set	EST	150-200	B
290	Collection of proof coins for Elizabethan era housed in (5) custom-made Capital Plastics holders; Complete 1¢-50¢ for Proof-Like 1954-1989; also complete 1¢-50¢ Proofs 1981-1998 plus extras 1992 Provincial 25¢ and dollar, Loonies 1993-98 incl both 1995, Toonies 1996-98 and RCM test token, silver \$1 commems 1993-98; the 1974 cent has corrosion, otherwise all are shiny & exceptional	EST	400-500	L
291	Custom-made Capital Plastics holder for type sets for each monarch Victoria to 1953 QEII; (60) coins 1¢-50¢, most being AU or MS, a couple XF; Cents 1901, 1904, 1911, 1935, 1937, 1947 maple leaf, 1949-53; 5¢ 1891, 1904, 1920, 1923, 1942 beaver (round & Tombac), 1943 V Tombac, 1944-45 V steel, 1946 beaver, 1949-50, 1951 beaver & commemorative, 1952-53; Dime 1858 Unc, 1902, 1928, 1940, 1947 maple leaf, 1949-53; Quarter 1901 Unc, 1902-H, 1919, 1942, 1949-53; Half 1871, 1902, 1916, 1943, 1949-53; all 1953 coins have both versions (w/ & w/o shoulder fold); a stunning set!	EST	2,000-2,500	L
Europe Coins				
292	Switzerland Selection 1898-1967 so all 20c to 5fr are silver; in 2x2s or flips, incl 1c 1928, 5c (4) 1898-1944, 10c (4) 1909-44, 20c (4) 1930-50, ½fr (6) 1929-67, 1fr (12) 1914-67, 2fr (8) 1931-67 and 5fr (5) 1932, 1933, 1939, 1965, 1967; several are Unc, mostly VF	EST	150-200	B
293	Vatican City Group of Unc sets; 1987-88 and 2004-06; additional Sede Vacante set of 2005; and KM# 394 in special holder 2006 Unc €2 commem for Swiss Guard; total 2017 Krause CV \$1220	EST	400-500	B
Latin America Coins				
294	Cuba (72) in 2x2s or flips in red box; incl 1c (28) 1915-70 many older; 2c (3 ea) 1915-16; 5c (15) 1915-61; 10c (4) 1915-20, one 1915 is Unc; 20c (5) 1915-71; 25c 1953 (2) & 2006 (1); 40c 1915 (4) & 1920 (2); 50c 1953 and 1p 1932, 1934, 1939 (all XF); also 3p 1992 Che XF; nice selections w/ some duplication, silver in the 10c to 1p Republic coins	EST	150-250	B
295	Mexico (5) real coins plus (1) from Lima; 2r 1802 Lima, 4r Mexico 1781, 8r Mexico 1789 CIII, 1818, 1882 and 1892; F to VF w/ approx Krause CV \$297.50	EST	150-200	B
296	Mexico Assortment of (36) silver peso coins: 1 peso 1871, 1899 Guanajuato (slight rainbow toning around rim), 1902 Zacatecas, 1909, 1919-27, 1933-35, 1938, 1940, 1943-45, 1948, 1958-60, 1961 (3), 1964 (2); 5 pesos 1947, 1952-53; 25 pesos 1968 Olympics Type I Unc; 100 pesos 1978; gen VF and better, some toning	EST	250-350	B
297	Panama Selection (20) in flips or 2x2s; ranging from ½c to 1b w/ much silver (7.85 oz ASW) mostly VF w/ some better	EST	250-300	B
298	Selection Latin America w/ silver: Argentina (18) circ 1944-60; Brazil (3); Cuba (2) incl 1932 peso XF; Dominican Republic 1877 1c (5); Guatemala (8) six are silver; Peru (4) incl 1923 1 sol Lima; Venezuela 50c 1944; then (73) Mexican centavo coins 1882-1964 w/ much 1930s-50s silver 20c, 25c and 50c, 19th century incl 1882 5c, 1887 25c and 1883 50c Zacatecas; also a tarnished 1964 1-peso; several Unc but most circ, some w/ tarnish or soiling	EST	120-160	B
Middle East Coins				
299	Iran Collection of coins & banknotes; (77) in 2x2s, mostly Reza Shah 50d, 1r and 2r coins 1940s-70s (w/ duplication), also (2) silver 5000 dinars KM# 1106 years 1306 & 1308; 1970 FAO 10r Unc, more; banknotes are 1990s-2000s Islamic Republic 100r, 1000r, 2000r and 5000r w/ various signatures, (40) w/ dup, only a couple are UNC	EST	150-200	B
Foreign Silver Coins				
300	Australia 2009 Special boxed set of (20) issued for the 20th anniversary of the Kookaburra bullion 1 oz. silver; each recreates the design of each coin from 1990-2009, each w/ special P20 mark; all slabbed NGC MS 69; fewer than 10,000 sets produced	EST	650-850	L

LOT	WORLDWIDE COINS		VALUE	
301	Australia 2012 \$8 Year of the Dragon 5 oz silver coin, NGC PF 69 Ultra Cameo, First Releases, w/ paper	EST	200-250	B
302	Australia 2012 \$8 Koala 5 oz. silver proof, NGC PF 69 Ultra Cameo, "One of First 500 Struck," (#380) w/ original box & paper	EST	175-225	B
303	Australia 2012 \$8 Koala 5 oz. silver proof, NGC PF 69 Ultra Cameo (#4521) w/ paper	EST	175-225	B
304	Australia 2012 \$30 Koala 1 kilo .999 silver proof, NGC PF 69 Ultra Cameo (#318) w/ original box & paper; 32.1507 oz ASW	EST	1,100-1,300	B
305	Australia 2013 \$8 Year of the Snake 5 oz silver coin, NGC PF 69 Ultra Cameo, "One of First 1000 Struck," w/ original box & paper (#528)	EST	200-250	B
306	Australia 2013 \$8 Koala high relief 5 oz. proof, NGC PF 69 Ultra Cameo "One of First 1000 Struck," in display box, w/ paper	EST	200-250	B
307	Canada 2003 Deluxe boxed set of (5) silver Maple Leaf Hologram proofs, 1/20 oz, 1/10 oz, 1/4 oz, 1/2 oz and 1 oz .999 fine, original wooden box w/ paper	EST	150-200	B
308	Cook Islands 2016 Murrine Millefiori glass art \$5 20 gram fine silver coin, 65mm blue color scheme, glass heart add-on, only 999 produced, in original box w/ paper	EST	100-140	B
309	Cook Islands 2016 Murrine Millefiori glass art \$5 20 gram fine silver coin, 65mm blue color scheme, glass heart add-on, only 999 produced, in original box w/ paper	EST	100-140	B
310	Cook Islands 2017 Murrine Millefiori glass art \$5 20 gram fine silver coin, 65mm green color scheme, glass heart add-on, only 999 produced, in original box w/ paper	EST	100-140	B
311	Cook Islands 2010 \$10 Windows of Heaven - Cologne Cathedral fine silver 50mm coin w/ color window insert, mintage of 2,000 by Mayer's Kunstspraegeanstalt (KM #1258)	EST	140-180	B
312	Cook Islands (5) diff Masterpieces of Art series fine silver proofs, incl 2009 The Poor Poet; 2010 Sunflowers; 2011 Blue Horse I; 2013 Adoration of the Magi; 2013 Liberty Leading the People; each \$20 coin is 55mm, 93.3 grams, colorized & w/ Swarovski crystals; low mintages, in original boxes w/ papers	EST	500-600	B
313	Liberia Collection of (24) diff \$20 commem coins dated 2000 from various series, incl famous ships, US Presidents and moments in American history; in American Mint packaging, all appear to be 20 grams of .999 silver (approx total 15.4 oz ASW)	EST	400-500	B
314	Panama 1972 20 Balboa BU in the orig box but no top. (3.85 ozt ASW)	EST	115-140	BAG
315	Singapore 2003 Year of the Monkey boxed set of (2) \$10 coins, one .999 silver proof 2 oz piedfort, other CuNi proof-like; additional Monetary Authority colorized ingot; in original box w/ paper, only 3000 sets produced	EST	150-200	B
316	Singapore 2003 Premium silver proof set w/ sterling 5¢, 10¢, 20¢, 50¢, \$1, \$5 plus fine silver \$2 commemorative for Healthcare Givers; in original box w/ paper	EST	250-300	B
317	Tuvalu 2003 Set (4) colorized \$1 fine silver coins shaped like the map of Australia, honoring pioneers of aviation, in original box w/ paper (#1198/2003)	EST	150-200	B
318	Unusual sterling silver tripartate coin produced by the Singapore Mint, (3) \$2 coins in one, from Cook Islands, Fiji and Samoa, with Singapore Mint 30th anniv. medallion at center; 5 oz ASW, in original holder w/ paper	EST	150-200	B
319	Small group silver: Great Britain 2-coin set 200th anniv Nelson at Trafalgar, both sterling silver proofs in original packaging w/ paper, 1.68206 oz ASW; (5) .999 fine silver medallions honoring the US space program, one is Franklin Mint, one Lombardo Mint, others marked on edge fine silver, one Made in Canada, likely one ounce each	EST	200-250	B
320	Set of (6) sterling silver Olympic Centennial proof coins; (2) ea from Canada (1992), Australia (1993) and France (1994); outer case is damaged, coins fine, 3 w/ papers	EST	250-300	B
Foreign Gold Coins				
321	Australia 2009 Special boxed set of (20) \$5 1/20 oz. gold coins, reproducing the designs of the first (20) Kookaburra bullion coins 1990-2009, each in NGC slab PF 69 Ultra Cameo; attractive set housed in wooden box	EST	3,000-3,500	L
322	Austria Ducat (1915 Restrike) Gem BU. (.11 ozt AGW)	EST	270-350	SE
323	Austria Ducat (1915 Restrike) Gem BU. (.11 ozt AGW)	EST	270-350	SE
324	Bahamas Set of (3) gold Flamingos, dated 1992, \$5, \$10 and \$25 in rounds; total weight 12.44 grams of .500 gold is about a fifth of an ounce	EST	600-700	B

LOT	WORLDWIDE COINS		VALUE	
325	British Virgin Islands 1988 \$50 Crossed hands, .500 gold .0333 oz AGW	EST	120-140	SE
326	Great Britain 1908 Half-Sovereign XF. (.1178 ozt AGW)	EST	300-350	SE
327	Great Britain 1913 Sovereign AU	EST	625-700	SE
328	Hungary 1909 gold 10 korona Franz Joseph, MS raw in round, only 574,000 minted, .098 oz AGW	EST	300-350	SE
329	Mexico 1945 2 peso BU (.0482 ozt AGW)	EST	120-145	SE
330	Switzerland 1935-B 20 Francs Ch BU (.1867 ozt AGW)	EST	525-600	SE
Foreign Coin Accumulations				
331	Variety of foreign coins incl silver: Uganda group of (10) diff from Hall of Fame of Football series of 2006, ea 2000sh commem is silver plated CuNi (made by Hungarian Mint); Liberia #555 2001 \$10 Spartacus colorized; Canada 1991 sterling silver \$20 The Silver Dart aircraft w/ 24k gold covered cameo feature; Hungary 1990 2-coin set of 90% silver commemor King Mathias (.8102 oz ea); Germany 1972 large cover w/ special stamp souvenir sheet for Olympic Games and fine silver medal w/ Olympic Torch & runners (2 numismatic covers); a few other knick-knacks	EST	140-180	B
332	Selection mostly Europe, some silver, mostly circ; larger amts of German States, France and Netherlands; also Finland 25p1866, Egypt 2pi silver (KM# 369), Sweden, Sardinia, re-strike Maria Theresa, French Indo-China 1896-A piastre VF-XF, Austria-Hungary, Australia & more; nice estate balance lot	EST	140-180	B
333	Estate balance lot w/ WW coins and US/WW medals & tokens; several small boxes & baggie w/ (100s) WW coins, did note a few silver and also a few US; group of medals, tokens & similar, also a Maria Theresa silver re-strike, Canada 2024 Loonie birth year pack and more, incl GM 50 millionth car medal (1954)	EST	150-200	B
334	Group of older coins, mostly 18th-19th centuries, some unusual; highlights in no particular order: 1664 French copper local administration token (Numista #285736); "Glorious III Vis" evasion token; Egypt 2p 1944; Danish West Indies 1¢ 1868 (filled hole); New Brunswick half-penny token 1843 VF; US 1887 cent; Australia 1939 sixpence; Italy 5c 1861-62, 1867; Roman States 1867 1 soldo; Chihuahua 1/4 real 1866 (2); (14) Scandinavian 1o & 2o coins 1870s-90s; others, incl unidentified; extras w/ necklace holes 1824 Central America real, Dutch West Indies 1793 duit, Charles III 1777 small coin, 1747 Spanish, others; incl silver, great for study!	EST	150-200	B
335	Nice estate balance, just a small amount US incl several common date proof sets, 1965-66 SMS, (17) Wheat cents & (5) Buffalo nickels, plus a beat up 1821 Large Cent!; Foreign incl couple (100) in baggies, some sorted by country, not just 20th Cent circ but a few 19th Cent; noted groups of Newfoundland, Canada (incl large cents), Hong Kong, GB, Mexico (inc 1825 2r damaged), more; Barbados 1981 Unc set & USSR 1980 official Unc set; tourist coin sets, several baggies & 2x2s of tokens & medals, "ancients" and more; just a few silver coins noted; fun to sort thru	EST	200-250	B
336	(100s) Non-European coins in 2x2s in plastic pages; incl binder of Philippines, binder of Africa (incl Cape Verde, Liberia, French), Asia incl groups of Indonesia, Hong Kong, Singapore, Thailand; one thick binder of Oceania (mostly Australia & NZ); much regular 20th century circulating coinage, no silver noted, little if any duplication, a few older coppers, worn to Unc, all dealer IDed w/ KM#, good selection	EST	200-300	L
337	Many (100s) coins, medals, tokens, fantasies & banknotes; foreign material mostly in sets of Euro coins, Royal Mint & Canada 1986 Unc set; good number replica coins incl US, Colonial, Ancients; lots of dealer sets or American Mint items incl commemorative medals, a few gilt or silver-plated on themes of American history, space, Pope and more; stock book w/ WW currency incl WWII era AMG, Japan, also Russia, Netherlands and more; lots of items	EST	200-300	L
338	Large accum many many (100s) in 2x2s filling (12) 3-ring binders, Europe & some colonies, grouped by country incl Russia (2 binders, mostly Soviet), Denmark, Ireland, Austria, Norway, Italy, Belgium, Netherlands & Colonies (2), GB (one pre-decimal coppers, one decimal); good selections, mostly 20th Cent 1920s-90s but several 19th Cent coins, no silver, most dealer IDed by Krause #; worn to Unc	EST	300-400	L (2)

LOT	WORLDWIDE CURRENCY	VALUE
Foreign Currency		
339	Asia (308) Notes from around the Orient, well worn wartime to crisp Unc, incl Japan, WWII occupations, China, PRC, Korea, Philippines, Indonesia, Vietnam, Laos, Thailand, Singapore and others; a few sleeved, most loose, some duplication	EST 200-250 B
340	British America Group colorful QEII banknotes, many w/ relatively high CV, conditions from F-VF up to crisp Unc; incl Bahamas (9), Barbados (2), Belize (2), Bermuda (1), Cayman (3), East Caribbean (3) and Jamaica (15); one older note, Bahamas KGVI 4sh F+	EST 90-130 SE
341	Canada Some earlier notes, plus stack of FV QEII non-current notes; incl 1923 25¢ P#11b VF; 1917 \$1 #32e VG; KGVI \$1 narrow panel #58b VG and wide panel #58d (3) VF, two in sequence; QEII \$1 "devil's hairdo" #66a VG; Scenes of Canada \$20 star note prefix *EA, VF w/ a rust stain; balance are FV older notes, since 2021 the \$1 & \$2 notes are no longer legal tender, however they have not been demonetized so banks will accept them, higher notes still legal tender; Landscape Series \$1 (12), \$2 (12), \$5 (1); Scenes of Canada \$1 (26), \$2 (7), \$5 (1), \$10 (1); Birds \$2 (12), \$5 (2), \$10 (1); Canadian Journey \$5 (4); total FV C\$160	EST 300-400 B
342	Bank of England Nazi forgery from Operation Bernhard; £10 note dated 18 Dec 1936, London, block number K/179, watermark matches forgery characteristics; left half note toned, strong V fold and nick at UR as sometimes seen; F+	EST 140-180 LE
343	Falkland Islands 1974 50 pence (KM# 10b CV \$100) and 1974 £1 (#8b CV \$135); both UNC	EST 120-160 SE
344	France Currency reform provisional note, 5 new francs red surcharge on Victor Hugo 500 francs; dated 1959, XF (P# 137b CV for VF \$700)	EST 400-500 SE
345	Latin America Cache of 20th century banknotes; mostly from Mexico & States, Costa Rica, Colombia, Venezuela, Cuba and Argentina, scattered other countries; plus non-Spanish incl Netherlands Antilles, Haiti, much Brazil, French Colonies; of note El Salvador specimen Krause #111s1; only minor dup, conditions range from worn to crisp UNC	EST 150-200 B
346	Notgeld Collection in old German album, abt (1050) pieces from Germany & Austria, roughly sorted alphabetically from Altgaarz to Ziesar; many are in sets, only noted one duplicate, all notes appear in excellent condition w/ bright colors, album is approaching fragility but intact; quality collection	EST 800-1,000 L
347	Notgeld Comprehensive collection of (2,014) Unc notes from Germany, sorted in red box, each in glassine labeled by town & Lindman number, singles & series, very little duplication, many w/ retail values \$5-\$10; Excellent opportunity.	EST 2,000-2,500 L
348	Notgeld Accum (990) mostly Germany but abt (150) from Austria; over half are in brown Notgeld Album, others in envelopes or bundles; not sorted, little duplication, most appear Unc.	EST 800-1,000 L
349	Small estate balance (77) incl US \$2 1953B crisp star notes, two in sequence; \$5 (3) 1963 red seal, one a star, circ; Argentina #264d (4) in sequence Unc, Mexico, Canada \$1 KGVI (one worn, one VF) & (2) Centennial \$1 crisp; Scotland 111f Unc, 211c XF, 341Aa Unc; Iceland 50a Unc; Ireland 72b F+; several other Latin America, Europe; circ to crisp	EST 125-150 LE
350	Several (100) in binder of plastic pages, red currency album & envelope of dealer packaged notes; WW selection incl Brazil, Biafra, Bulgaria, China, Indonesia, Laos, Japanese Occupations (incl Malaya \$1000 M10b CV \$50), Uruguay, a few Notgeld, Philippine Emergency (11), Gibraltar £1 1975 (#20a CV \$120) and many more; majority of notes are crisp Unc, a few VF+	EST 250-350 L
351	Mystery box of WW paper money; incl Europe, Africa, Middle East (no East Asia) plus some fantasy notes; incl Belgium, France, Germany (mostly Inflation), Iran, French Africa, India, Iraq, Russia (Empire, Civil War & USSR), Ukraine (2 WWI era), Italy, Austria and more; Iraq incl bundles of identical 25,000d notes; some notes well worn, mostly VF-XF w/ some Unc; aside from Iraq, likely (400+) notes; some interesting items in here	EST 400-500 B

DESCRIPTIONS

AG	Almost Good	MS	Mint State
AGW	Actual Gold Weight	MS63	Choice Uncirculated
ANACS	American Numismatic Association Certification Service	MS65	Gem Uncirculated
ASW	Actual Silver Weight	NGC	Numismatic Guaranty Corp
AU	Almost Uncirculated	obv	Obverse
Avg	Average	OGH	PCGS Old Green Holder
BU	Brilliant Uncirculated	orig	Original
Ch	Choice	P	Photo
circ	Circulated	PCGS	Professional Coin Grading Service
curr	Currency	PF	Proof
diff	Different	PPQ	Premium Paper Quality
dup	Duplication	PR	Proof
env	Environmental	P/L	Proof Like
EF	Extra Fine	rev	Reverse
EPQ	Exceptional Paper Quality	scrs	Scratches
EST	Estimate Fair Value	UL	Upper Left
F	Fine	unc	Uncirculated
Fr	Fair	UR	Upper Right
FRN	Federal Reserve Note	VG	Very Good
G	Good	VF	Very Fine
LL	Lower Left	WP	Web Photo
LR	Lower Right	XF	Extra Fine

EXPANDED DESCRIPTIONS

If you desire more information about any lot our staff would be happy to provide additional details & scans—as much as practical; just call (or write) at least 10 days or more before the sale.

AUCTION RESULTS

To obtain Prices Realized visit our website at www.dutchcountryauctions.com and Click on *Current Auction* or for other information please call after 11 a.m. the Tuesday after the auction (302-478-8740).

CONSIGNMENT DEADLINES

We are always looking for new consignments! We are currently accepting consignments for Coin & Currency Sale #43, October 9, 2025. The *approximate* closing date for consignments is July 23, 2025.

AUCTION SCHEDULE

Auction	Date of Sale	Approx. Consignment Deadline
#359	July 8-10, 2025	March 5, 2025
Coin & Currency Sale #42	August 7, 2025	May 21, 2025
#360	September 9-11, 2025	May 7, 2025
Coin & Currency Sale #43	October 9, 2025	July 23, 2025