

# DUTCH COUNTRY AUCTIONS

The Stamp Center

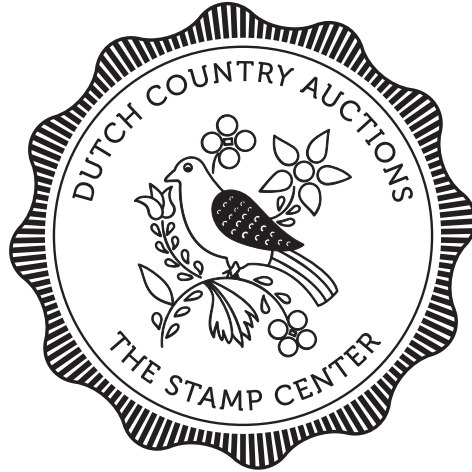

*Presents*

**PUBLIC AUCTION #358**

*Now In Our 45th Year*

**Tuesday, May 13, 2025 – 10 am ET**  
**Wednesday, May 14, 2025 – 10 am ET**  
**Thursday, May 15, 2025 – 10 am ET**

---

**302-478-8740**

**[www.dutchcountryauctions.com](http://www.dutchcountryauctions.com)**

**4115 Concord Pike • Wilmington, DE 19803**

---

**HOURS (ET)**

Monday: 9:30 am - 4:30 pm

Tuesday - Friday: 9:30 am - 5:30 pm

Please note: We are currently open by appointment only during our regular business hours. Please call or email to schedule an appointment.

## CONDITIONS OF SALE

### Bidding

1. The placing of a bid will constitute acceptance of the conditions of sale.
2. All bids are per lot as numbered in the catalog. The right is reserved to withdraw any lot or lots and to group two or more lots.
3. Lots are sold to the highest bidder at one advance over the second highest bid. The auctioneer shall regulate the bidding and in the event of any dispute the auctioneer's decision shall be final.
4. The auctioneer shall not be liable for errors and omissions in executing instructions to bid.
5. Unlimited bids and bids believed not to be made in good faith will be respectfully declined.
6. Minimum bid on any lot is \$50.00.
7. All lots will be sold at the price for which they are knocked down by the auctioneer, plus a commission of 15%.

### Payment of Purchases

8. Successful bidders will be notified of lots purchased and must remit before lots are delivered. Persons who are known to us may, at our option, have purchases forwarded for immediate payment.
9. Terms are immediate payment in U.S. funds on receipt of the invoice. Payment by credit card will be subject to a 2% service charge.
10. The mode of shipment shall be at our option unless we are given specific instructions. A minimum charge of \$1.50 will be made in addition to postage, insurance, and handling.
11. Successful bidders agree to pay for lots as specified above and no credit is extended. For overdue accounts a late charge of 5% per month (minimum \$30.00) will be charged. Accounts are considered overdue after (30) days.

### Quality

12. Any lot, the description of which is incorrect, is returnable within ten (10) days of receipt and must be received within four weeks from the date of the auction. All disputed lots must be returned intact in the condition received. The following lots may not be returned without prior approval: lots from buyers who have had the opportunity to examine them before the sale; lots described as having defects or faults may not be returned because of faults; and, lots in which the buyer has bid more than double our estimate. No illustrated lot may be returned because of centering, margins, or other factors shown in the illustrations.

### Authenticity

13. All lots are sold as genuine, but should any lot be proved otherwise by written opinion of any responsible authority acceptable to us, immediate refund of the full purchase price will be made, provided we are notified in writing within 14 days from date of sale that an opinion is being sought. If claim is not made within this period, no lots are returnable for any reason at any time. We will not be responsible for any charges incurred by the buyer for expertization fees and costs unless the opinion states the item is not genuine, in which case we will pay actual costs up to a maximum of \$100.00. In the event an item is proved "not as described" it is returnable for a full refund. Any lot which has a certificate dated within the last five years is sold in accordance with the certificate and is not returnable for any reason including an opinion obtained in a new certificate after the sale. While we occasionally suggest what grade a coin may receive if certified, we do guarantee that grade (or any other grade) if a coin is submitted for certification.

Russell W. Eggert

Owner

Licensed & Bonded Auctioneer

Member



**"CUSTOMER SATISFACTION IS OUR PLEDGE"**

# Dutch Country Auctions

PUBLIC AUCTION #358

## INDEX OF SALE

### IMPORTANT NOTICE

15% buyers commission is added to the hammer price of all lots.

### LOTS

#### **1st Session - Tuesday, May 13, 2025 - 10:00 am ET**

1-173	United States Covers & Stationery
174-191	U.S. First Day Covers
192-216	Deltiology
217-294	Worldwide Covers
295-385	U.S. 19th & 20th Century Stamps
386-415	U.S. Airmail & Back-of-the-Book
416-427	U.S. Proofs, Essays & Specimens
428	Vending & Affixing Perforations
429-430	U.S. Errors, Freaks & Oddities
431-443	Confederate States & U.S. Possessions
444-452	United Nations
453-456	U.S. Selections & Small Lots
457-564	U.S. Accumulations & Bulk Lots

#### **2nd Session - Wednesday, May 14, 2025 - 10:00 am ET**

565-664	U.S. Collections & Large Lots
665-729	Autographs, Americana & Ephemera
730-755	Sports Cards & Related
756-769	USPS Products
770-811	Supplies & Philatelic Reference
812-1146	Countries of the World: Aden to Gibraltar

#### **3rd Session - Thursday, May 15, 2025 - 10:00 am ET**

1147-1550	Countries of the World: Great Britain to Yugoslavia
1551-1645	Regional & Topical Collections
1646-1833	Worldwide Collections & Large Lots

### INSPECTION

Inspection of Sale #358 will begin on Tuesday, April 15, 2025 by APPOINTMENT ONLY. Please call us at 302-478-8740 or email at [auctions@dutchcountryauctions.com](mailto:auctions@dutchcountryauctions.com) to schedule an appointment. Lot inspection is closed on auction days.

### AUCTION DAY

Doors open at 9:30 AM on auction days. We will continue to offer live internet bidding via Stamp Auction Network. Our store will remain open by appointment only for lot inspection, purchase pickups and consignment deliveries. Please call or email to schedule an appointment.

**1st Session - Tuesday, May 13, 2025 - 10:00 am ET**

**U.S. Stampless Covers**

1	(30) Free Frank stampless, mostly F/L but a few envs, sleeved & marked retail abt \$1,350 (NV); incl variety of "FREE" markings as ms or hs, extra notes as "Official Business" or "Public service," (14) are Postmaster free franks, couple government offices, others do not indicate why they are free; variety of town cancels as well incl Wilmington, DE; New Haven, CT; Harrisburg, PA; Londonderry, VT, Ledlow, VT; Cooperstown, NY; Riceboro, GA; Farmville, VA; Portland, ME & others, some are ms; gen F+	EST WP	400-500	B
2	(28) Stampless covers, all w/ manuscript pmks; sleeved & priced for retail abt \$1,650; towns noted Benvenue, PA; Hillsboro, PA; Deerfield, NH; Old Church, VA; Granville, NY; Cambridge, VT "Way", West Amesbury, MA to San Diego; various ms or hs rates, one "Due/3" circle, some hard to decipher, great for study; F+	EST WP	500-600	B
3	Stack (50) sleeved stampless covers, all w/ "Paid" markings of some sort - manuscript, various handstamp colors & styles or incorporated into the pmk; many smaller towns, East Coast to Midwest, one to Cuba, envs & F/L some content; typical cond, F+	EST WP	600-800	B
4	Abt (45) incl abt (10) SC & abt (35) largely New England, majority w/ content, mostly postmarks (mostly clear) & some ms; some typical staining but gen F-VF	EST WP	750-900	B

**U.S. Covers**

5	1 VF-XF 5¢ brown Franklin tied to FLS by black grid cancel, red Boston 5cts 4 Jan cds, letter dated Jan 3 1851 addr to J. W. Sarles Brooklyn NY, some edge staining	CV WP	500.00	SE
6	1 5¢ Franklin on FLS tied by red grid cancel, nearby weak New York red pmk, ms "Paid." stamp w/ four margins, VF	CV WP	500.00	SE
7	1a Dark brown 5¢ Franklin tied to manila cover by square red grid cancel w/ letter dated 7 Sept 1849 enclosed; addr to Rev J.W.Sarles/ Clarendon Springs/ Vermont, additional Sept 7 red double circle "Hudson River Mail NY" at LL w/ faint red oval hs cancel "express/ letter office/ New York"; light edge soiling, creases, F-VF	CV WP	1,250.00	SE
8	1a 5¢ Franklin (possibly blackish brown shade) tied to FLS by blue boxed (32.5 x 12 mm) "Troy & New York/ Steam Boat.", w/ blue (16mm+) double circle "2cts" cancel, addr to Rev J.W.Sarles /Clarendon Springs / Vermont; w/ letter enclosed dated Aug 10, 1849 Brooklyn, cvr w/ some edge stains, creases in center not affecting the stamp which is VF+, well struck clear cancels, attractive cvr	EST WP	400-600	SE
9	7 Strip/3 tied to 1858 cover (plate 1 early noted in pencil on back) w/ enclosed letter dated Feb 12 Plainfield Ill; cvr w/ back flap mostly missing, few edge tears & soiling, few light creases affecting stamp on right, str/3 w/ irregular cut at bottom right & left side, F-VF	EST WP	250-300	SE
10	63 Vertical strip/3 on ad cover, 1996 APS Cert "used on EDC, 8/21/1861, Pittsburgh PA", still listed as earliest on cover in Scott, top & bottom stamps w/ flt	EST WP	250-300	SE
11	78 Washington 24¢ tied to small cover by target cancel, two strikes Pelham, NY cds, to Bridlington, England w/ 1864 (or 1866) receiver on back, several flts, stamp F	CV WP	425.00	SE
12	83 Washington 3¢ rose, "C" grill, black fancy cancel & Philadelphia pmk, to Bloody Run, Pa, weak black forwarding pmk, ms forwarded to Rays Hill, PA; stamp appears sound F-VF (2005 PF Cert)	CV WP	1,300.00	SE
13	112 1¢ Pictorial added to U54 2¢ entire, target cancels & (Algona?) Iowa cds, addr to NJ, repaired backflap, F-VF	EST WP	200-300	SE
14	112 Horizontal Strip/3, 1990 PF Cert "to Boscawen NH, target cancels, Hanover NH pmk at left", right stamp SE at right & crease LR, HR on back, strips unpriced in Scott	EST WP	250-300	SE
15	112, 114 1¢ (1) & 3¢ (3) Pictorials, tied to 1915 cover Hudson Terminal Station to Flushing; env is turned cover to Philadelphia w/ stamp removed, late philatelic use, CV for used, stamps F+ (2011 APS Cert)	CV WP	210.00	SE

**U.S. Covers by State**

16	CALIFORNIA (59) mostly 19th/early 20th Cent incl (4) Wells Fargo, DPOs, adv, marked retail \$5-\$125 w/ total \$1,586; few flts but gen F-VF	EST WP	500-600	LE
17	MARYLAND (463) Related covers, mostly FDC, incl (80+) MD Tercentenary FDC, wide variety of cachets incl Top Notch, Catonsville High School, Rice, loor, Linprint & others (owner inventory w/ Planty #s); craft box full of sleeved cvrs incl more Tercentenary FDC, events, 2nd days & more, also B&O FDC & events, couple handpainted, USS Constellation FDCs & events, other Maryland themed items incl ceremony programs; bonus Vol VI of the 1995 Planty catalog, like new; gen F-VF+	EST WP	250-350	L
18	MICHIGAN #26 w/ pen cancel & ms "Lake Mich, May 7", only in operation 1857-58, to Eagle Harbor NY, F-VF	EST WP	200-250	SE
19	NEW ENGLAND incl CT, MA, MD, ME, NH, NJ & PA, incl adv, DPOs, fancy cancels, marked retail \$5-\$125 w/ total \$2,835, few flts but gen F-VF	EST WP	800-1,000	A
20	NEW HAMPSHIRE abt (380) A to L towns, 19th/early 20th Cent, mostly postal or postcards w/ some covers, many diff towns, light dup (heavier for Chester), incl RFD & Doanes; few weak strikes or flts but gen F-VF	EST WP	350-400	B
21	NEW YORK Accum covers & postal cards; almost all have New York City pmks, many diff kinds, stations; incl (148) used postal cards mostly 1880s-1920s, some pre-printed adv or announcements, some foreign destinations, variety of cancels incl duplex, machine, local branches, etc; best is UX13 to Germany; (44) covers incl E6, corner cards, entires, PPC & more; good variety of cancels, some IDed, gen F-VF	EST WP	250-300	B
22	NEW YORK (60) almost all 19th Cent, mostly adv, few stampless, #63, 113, marked retail \$5-\$100+ w/ total over \$2,000; few flts but gen F-VF	EST WP	600-750	LE

LOT	U.S. COVERS & STATIONERY	VALUE	
23	OHIO (56) 19th/early 20th Cent incl adv, DPOs, stampless, #68; marked retail \$5-\$70 w/ total \$1,485; few flts but gen F-VF	EST WP 500-650	LE
24	PENNSYLVANIA 1795 F/L from a French count in Philadelphia to the "Consul of the French Republick" in Boston; Franklin mark July 6th, ms rate "20" contents in French, part of letter at UR torn away; nice handwriting if you can read French	EST WP 100-150	SE
25	PENNSYLVANIA Collection of Reading & Berks County postal history, in page protectors in thick 3-ring binder; incl (28) stampless 1794-1840 incl ms & red cds; numerous franked w/ 3¢ 1861, corner cards, fancy cancels, adv, more; also a few from Hamburg, Morgantown & other regional towns; ephemera incl P.O. letter box card, several letters & documents, items from the Reading Eagle, comml letterhead & more; gen F+	EST WP 400-500	A
<b>Advertising Covers</b>			
26	Abt (200) cvrs from US stamp dealers, some sleeved, gen 1880s-1930s; corner cards & labels, some hs, adv services & offers, many familiar names, both of stamp companies & philatelists (Bartels, Long, Scott) & many local names & stamp stores long forgotten; gen F-VF ex-Trenchard (Proceeds benefit APS)	EST WP 200-300	B
27	(19) adv cvrs w/ all-over designs on front, 1880s-1900s, various manufacturers, publishers (Harper's), stoves, hotel, jewelers & more; a couple w/ content, each sleeved, some flts but gen F-VF	EST WP 250-350	SE
28	Group (25) adv cvrs w/ printing on the back, noted paper products, machinery, home goods, Sears watch, tools, hotel, hay rake, collars, hinges, molasses & more! most have adv on front as well, gen 1890s-1920s, each sleeved, good retail potential; gen F-VF	EST WP 500-700	B
29	Lifetime Accum from the estate of Dr. Herb Trenchard, huge collection of US stamp dealer covers, alphabetically sorted in (9) postcard boxes (well over 4,000), incl corner cards, adv cvrs, enclosures; majority from 1920s-50s w/ good amount earlier & a few more modern; no business size envs; many familiar names & many more lesser known local or regional dealers, stamp stores or traders; variety of frankings w/ some out-of-period uses (1¢ Pan-American on 1940 cover for example), also commems, precancels, Wash/Frank, coils, some stationery, noted some registered; only minor wear, gen F-VF, very difficult to duplicate today! (Proceeds benefit APS)	EST WP 800-1,000	L (5)
<b>Air Covers</b>			
30	Accum abt (1000) #6 airmail cvrs incl abt (500) first flights 1930s-2000s w/ hs cachets in a cover box; abt (500) airport dedications, events, anniv, Airmail Week & more 1920s-70s w/ hs & other cachets in a cover box; few flts to gen F-VF	EST 300-400	L
<b>Auxiliary Covers</b>			
31	Abt (700+) mostly address related, also missent, held for postage, etc, mostly 1910s-60s, more PPCs than covers, many sleeved & priced, few flts but gen F-VF	EST WP 150-200	B
<b>Civil War &amp; Related</b>			
32	Interesting & Valuable Group (10) Civil War related covers, (2) are stampless, incl black handstamp fancy script "E.F. Jones / Colonel Mass 6th" & "Due 3 cents" hs, ms Soldiers letter; Boston to Pepperell, MA; "Due 3" w/ ms Soldiers letter & hospital chaplain in Washington endorsement UR, to Rhode Island; others stamped w/ current 3¢ Washington, Rock Island Prisoner Letter blue hs; Mobile to NYC ms "no postage" & stamp pmkd Old Point Comfort w/ ms "Via Norfolk & Flag of Truce," (2) addressed to Prisoner Camps (Johnson's Island, Ohio & Harts Island, NY Harbor), (2) personal letters w/ patriotic stationery, red & blue trim to env; Old Point Comfort cds on corner card "Head Quarters / Dept. of Virginia & North Carolina. / Official Business." lastly interesting hs cancel "G B D? / NOV 30" in black; typical wear & conditions, F+	EST WP 500-600	SE
<b>Event Covers</b>			
33	Small Collection of stamp show covers related to Ukraine, mostly from 1980s, incl covers, cachets, labels & ephemera from the Ukrainian Philatelic & Numismatic Society, shows honoring Millennium of Christianity, Plast, sport, anniversaries, Chornobyl, immigration, more; labels incl some full sheets from Ukrainpex1983-85; interesting & popular items; gen VF, ex-Trenchard (Proceeds benefit APS)	EST WP 100-150	A
34	(2) Cover trays full of (100s) souvenir covers from International stamp shows in the US, from 1926 White Plains to 1986 Ameripex, w/ one tray all material from 1947 Centennial Expo; incl covers mailed from show w/ special pmk, cacheted envs, stamps issued at show on cover, FDC, last day of show, labels on cover, corner cards from dealers, more; gen F-VF ex-Trenchard (Proceeds benefit APS)	EST WP 250-350	L
35	Accum abt (2000+) event covers, celebrating all types of events in the 1980s incl stamp shows, coin shows, blueberry festivals, flower shows, Desert Storm, my favorite is the corn boil at Cobb WI., sounds like a fun day, many more cvrs, mostly VF	EST WP 400-500	L
36	Huge Collection stamp show covers as formed by the late Herb Trenchard, filling (19) cover trays (many thousands), sorted alphabetically A-W from Albion (Mich) to Worthington (Ohio); spot checked and ranges from 1977-2004; tons of topical cachets & pictorial cancellations; many are sleeved, some minor dup possible, gen F-VF+ ex-Trenchard (Proceeds benefit APS)	EST WP 500-600	Oversize (19)
<b>Local Covers</b>			
37	Three covers w/ local stamps, (2) Blood's #15L14 bronze on lilac, (1) Boyd's #20L17 black on green (cut to shape); incl #15L14 acid tied w/ 64b rose pink tied by grid cancel, Phila Sep 5 1861 cds & Blood's Penny Post double circle h/s at top; #15L14 acid ties w/ 65 barely tied by grid cancel, Phila Pa Dec 28 1861 cds also ties local stamp, Blood's double circle hs at LL, both addr to Brooklyn; #20L17 w/ smudged cancel, oval Boyd's City Express Post hs at UL dated "Jun 14 4", paid JTB hs at top, w/ letter enclosure; all addr to Rev. J.W.Sarles, stamps F-VF, cvrs gen VF	CV WP 625.00	SE

LOT	U.S. COVERS & STATIONERY	VALUE	
<b>Machine Cancels</b>			
38	Doremus abt (135) 1902-22 (mostly 1903-09) mix of covers & cards, good range of towns, few flts but gen F-VF	EST WP 300-400	B
<b>Military Covers</b>			
39	Abt (550) unsorted mix of APOs & Navy, largely WWI, many censored, free franks & stamped, few V-mail, some sleeved & IDED, typical wear, gen F-VF	EST WP 150-200	B
40	(3) Collections of WWII related covers & corresp; binder w/ (100+) PPC mostly from military men, noted Naval & Army pmks, both stamped & free frank, some cards military themed; Cover album w/ (100+) covers, stamped & free frank, airmail, censor, a few w/ foreign stamps, military cancels, some enclosures; Binder w/ one lady's received corresp from sons & friends, some on military stationery, couple photos & other ephemera, PPC, ration book, etc; good overview of period w/ correspondences to study; gen F-VF	EST 300-400	L
<b>Naval Covers</b>			
41	CRUISERS abt (190) 1909-56 in (2) binders, cachets incl Crosby, launches, foreign ports, priced \$3-\$80; could be few flts but gen F-VF	EST 750-1,000	B
42	SUBMARINE abt (800) SSN571//653 in (7) binders, incl abt (75) diff from ships searching for lost USS Scorpion, launchings, sea trials, commissionings & other events, abt (90) Polaris & Poseidon missile firings from various subs; mostly rubber stamp cachets w/ some printed; gen F-VF	EST WP 250-350	L
43	Accum abt (285) incl abt (195) Naval (abt half 1930s-40s, half later) & abt (90) Patriotic (just few Minkus); few flts but gen F-VF	EST WP 200-300	B
44	Naval Registered Apx (350) largely business size & largely 15¢ or 20¢ rate, many WWI era, typical mute registry cancels but Navy return addresses; incl few non-registered; few flts but gen F-VF	EST WP 200-300	L
45	Abt (500) uncached w/ ship cancels, largely 1930s-40s; some light toning but gen F-VF	EST WP 200-250	B
46	(9) Binders w/ Naval covers 1930s-80s, variety of cachets, a few foreign; mostly US Naval related w/ variety of cachets & ship cancels, also one binder PPC of civilian ships, one binder all paquebot, posted at sea, numerous diff "Welcome to Norfolk" visits of foreign ships; foreign incl Germany, GB, France, Sweden, Argentina & others; some flap marks, gen F-VF	EST WP 300-400	L
47	Accum Apx (1700) in binder, tub & (2) cover boxes incl abt (60) USS Lexington, almost all ship cancels & mostly cacheted; few flts but gen F-VF	EST WP 350-450	L (2)
48	Abt (650) Beck cachets 1960s-70s incl abt (100) subs, all sleeved & priced, gen F-VF+	EST WP 400-500	B
49	(1000+) sorted by ship name A-Z, majority WWII w/ some later & few earlier, more penalty mail than stamped, many registered, just few cacheted, all legal size, sleeved & priced, few flts but gen F-VF	EST WP 500-650	L
50	Accum abt (1100) w/ abt (850) cacheted and/or ship cancels, abt (200) sailor's mail & abt (50) APOs, 1920s-2010s w/ much 1930s-40s, noted (6) Akron airship covers; few flts but gen F-VF	EST WP 500-650	L
51	(102) diff Hand Painted in binder incl (16) subs by Ng, surface ships by Weigand, Muller, early Linto etc; gen F-VF	EST WP 800-1,000	A
52	Absolutely Ginormous Accum of naval & related covers, all sleeved or in (2) cover albums & a few stkpgs; these originally filled (6) banker's boxes so several (1000) are present, none noted but some minor dup possible in this large accum, majority are addr to one collector; most appear modern (1960s-2010s); ships, expeditions, welcomes, submarines, tests, anniversaries, ship cancels, stamps & cachets, nuclear, also some aviation, space or other topical event cvrs mixed in; huge variety, all appear VF+	EST WP 2,000-2,500	L (5)
<b>Patriotic Covers</b>			
53	Nice Selection (7) unused patriotic envs; Civil War: blue all-over Capitol w/ eagle above; First Blow for Liberty black engraved (Hayes, Boston); Lady Liberty reclining w/ shield & flag (Kimmel, NYC); all-over back only, music score & lyrics for Army Hymn by Oliver Wendell Holmes (Sr.); Spanish-American (2) all-over flag envelopes, strong colors; "Remember the Maine." w/ eagle & crossed flags (US & Cuba); some foxing or evidence of being in scrapbook for Civil War envs, gen F-VF	EST WP 70-90	SE
54	Selection (10) Civil War patriotic covers, all mailed w/ 3¢ of 1857 or 1861; incl all-over Pennsylvania state design, Lady Liberty "Don't we give 'em JESSIE" others w/ flags, alone, w/ lady, eagle or soldier; star w/ shield, "SONS OF ERIN!" w/ Corcoran (damaged, soldier's letter from Camp Haycraft, KY); marked retail \$955, gen F+	EST WP 300-400	SE
55	(10) Patriotic covers from the Spanish-American War, simple flag UL w/ 5¢ Trans-Miss to Switz; (3) w/ flags & corner cards; large design w/ US Shield & flags (US & Cuba), another w/ crossed US / Cuba flags; all-over flag design, portrait of Richard Pearson Hobson & burning ship; lastly a 1908 Star Spangled Banner fancy PPC; some typical wear or foxing, gen F-VF	EST WP 300-400	SE
<b>Registered Covers</b>			
56	F1 (22) Covers franked w/ 10¢ blue Eagle & various 2¢ Wash/Frank or entire; wide variety of pmks, registration handstamps, manuscript, cancels from oblits to boxed, target, oval & duplex, couple corner cards, expect some typical wear, gen F-VF	CV WP 1,870.00	SE
57	1908 Registered cover Grand Rapids, MI to military office in Berlin, franked w/ 1¢, 2¢ & 10¢ Second Bureau, tied by Grand Rapids ovals, both low value stamps covered by New York Exchange label FX-NY1a(iv); NY & Berlin transit marks on back; F-VF	EST WP 150-200	SE
<b>R P O Covers</b>			
58	Accum abt (1100) transportation themed cvrs 1930s-80s incl abt (400) RPOs, abt (350) train themed cvrs incl stamps, cancels & cachets, abt (350) HPOs in (3) photo boxes; few flts to gen F-VF	EST 200-300	L

LOT	U.S. COVERS & STATIONERY	VALUE	
<b>Space Covers</b>			
59	Abt (600) events & FDCs incl recovery ships, launches etc, abt (150) uncacheted, few foreign, many sleeved & priced, gen F-VF	EST WP 200-300	B
60	Many (100s) space related cvrs filling (6) Tipex cvr albums & many more loose (all sleeved); mid-1970s to 2000s w/ much Shuttle, also satellites, annivs, tracking stations, rockets, test flights & training, more; most addr & cacheted, some special cancellations; gen VF	EST WP 400-600	L
61	Collection (144) Gemini program cvrs 1962-66, incl couple early Titan test flights, Antigua tracking station, all GT flights 1-12, all prime & most secondary recovery ships; most w/ desirable Beck cachets (Carter CV approx \$2000); attractive group, difficult to find, gen VF	EST WP 500-600	B
62	Accum abt (1000) largely 1960s-70s incl Gemini, Apollo, Skylab, rocket launches, satellites, planetary missions, naval recovery ships, etc, incl some FDC; largely cacheted, few foreign, mix of UA/addr; gen F-VF	EST WP 500-600	L
<b>Special Delivery Covers</b>			
63	E3 "Columbian" Messenger Running 10¢ orange along w/ 2¢ Small Banknote, tied by 8/21/93 Worcester, Mass. machine cancel; scarce full strike of blue same-day Boston SD clock handstamp; stamp F but sound, cover VF	EST WP 150-200	SE
64	(4) 1894 covers w/ 10¢ orange "Columbian" SD, duplex cancels of New York, Boston (w/ blue clock hs), Newark, OH & Easton, PA; franked by Small Banknotes or a 2¢ green entire; a few flts, gen F-VF	CV 800.00	SE
<b>Topical Covers</b>			
65	BLACK AMERICANS Collection in (11) binders & loose material; majority are covers, but also */O stamps, panels, souvenir items, ceremony programs & ephemera; covers incl use on cover, FDC & events; wide variety of cachets incl handpainted & computer generated; some binders one topic such as Black Heritage series, American Music & Kwanzaa, material mostly grouped together by issue 1940s-2010s; gen VF	EST 400-500	L (2)
66	PHILATELY Tail end of the Trenchard collection of covers & ephemera from various national stamp shows & organizations, beginning w/ letters T-W; incl covers, corner cards, labels, special cancels, show programs & souvenirs, other ephemera; shows noted Thamespex, The Thirteen Club, Titusville - Moonport, Temple Stamp Club, United Stamp Societies, Utah Philatelic Society, Tripex, Utica, War Cover Club, Visiting Firemen of Philately, Vapex, Universal Philatelic Cover Society, Vineland (NJ), Vermont, US Revenue Society & more; some minor flts, gen F-VF, ex-Trenchard (Proceeds benefit APS)	EST WP 300-400	L (2)
67	PHILATELY Collection covers & ephemera related to Washington, DC area organized philately, (3) binders & loose pgs, items from Collectors Club of Washington, Washington Philatelic Society and SIPEX stamp show (incl SC3); items incl show covers, membership cards, announcements, banquet souvenirs, labels & more; ex-Trenchard (Proceeds benefit APS)	EST WP 150-200	L
68	PHILATELY (2) Binders of covers & ephemera related to stamp shows in TEXAS; 1920s-80s incl cacheted covers, special cancels, labels & S/S, forms, corresp, show programs, directories & more; gen F-VF, ex-Trenchard (Proceeds benefit APS)	EST WP 150-200	L
69	PHILATELY Collection in (4) binders & loose pgs, covers, labels & ephemera related to the Society of Philatelic Americans, material from the 1919 name change up to 1973; incl covers w/ corner cards, forms, banquet tickets, show programs & announcements, annual conventions, journal "Chatterbox," cacheted envs, labels on- and off-cover, corresp, signatures, show hotel items & more; some dup, some flap marks, gen F-VF ex-Trenchard (Proceeds benefit APS)	EST WP 200-300	L
70	PHILATELY Accum (1000+) 1930s-80s event covers related to Philately; incl post office openings or closings, stamp shows, philatelic centers, special cancellations, cachets, clubs & more; likely no dup, gen F-VF; unsorted material from the Trenchard estate (Proceeds benefit APS)	EST WP 250-350	L
71	PRESIDENTS (1130+) mostly sleeved cvrs in (3) craft boxes & extras in envs (many of these oversize); (2) boxes all Gerald Ford incl cacheted events as VP, President, inaugural, post-Presidency & death; incl (125) FDCs for memorial stamp, all diff; other topicals incl presidential library, events, combo cvrs & more; others incl inaugural for Carter, both Bushes, Clinton & Obama; some topicals for Lincoln & Nixon as well; gen VF	EST 250-350	L
72	PREXY Cover Collection in (5) binders; organized by topics, such as airmail use, special delivery, registered, other incl bank tags, auxiliary markings, precancels, attractive adv covers, PPC, WWII incl patriotic & censored; one binder is collection of */O stamps, Blks, bkl't panes, etc w/ dup; good selections w/ some single uses, gen F+	EST WP 300-400	L
73	Various topical groupings in (10) binders, many are PCS; some are panels w/ stamps & cancels tied to theme, others are FDCs or event covers; incl History of America, Princess Diana, Centenary Anniversary Commem Panels, 2005-06 US FDCs, 50 Years Airmail 100 Years Lincoln Cent (w/ actual pennies); small group Chess topical stamps & covers on pgs; UA, gen VF	EST 300-400	L (2)
74	(5) Binders of manila stkpgs, plus stack of loose, packed w/ (100s) topical event cvrs, incl groups of Masonic themes, air show cvrs, one binder all from Chicago World Flower & Garden show (1962-79), one binder Precancel Collectors Society, president topicals, space themes, NOPEX cvrs, Admiral Byrd Stamp & Coin club cvrs & more; cachets incl official & homemade, some label use, minor dup, ex-Trenchard; a few flap marks, gen F-VF	EST WP 300-400	L
<b>Zeppelin Covers / Cards</b>			
75	C13-C15 Graf Zeppelin flights, C13 May 24, 1930 on PPC, C14 Apr 28, 1930 cover, C15 Apr 24, 1930, all w/ violet cachets, C13 & C15 w/ additional red cachet, C14 & C15 w/ green Zeppelin pmk on back, gen F-VF	CV WP 1,155.00	SE

LOT	U.S. COVERS & STATIONERY	VALUE	
76	C14 May 30, 1930 Lakehurst to Friedrichshafen Graf Zeppelin flight, red & violet cachets, VF	CV WP 390.00	SE
77	(22) w/ (2) Graf Zepp, (1) Hindenburg, (2) Century of Progress (incl one w/ C18) & (17) Akron/Macon/Shenandoah, few flts but gen F-VF	EST WP 200-250	LE
78	USS Akron (108) diff in G&K binder, (8) crash day, abt half 1 year anniversary memorial	EST WP 500-650	A
79	USS Macon abt (104) diff Feb 12, 1935 crash day covers, all sleeved & priced, CV to \$85 (NV), gen F-VF	EST WP 550-650	B
80	USS Macon abt (110) diff from Christening to memorial covers (none on crash day), CVs to \$100 (NV), gen F-VF	EST WP 600-750	B
81	USS Macon (32) #10 size incl several crash day, majority are Dumonte cachets, Melone CV \$2750 (NV), gen F-VF or better	EST WP 600-700	LE
<b>Cover Selection</b>			
82	Collection (38) 1894-1977, each w/ Post Office Seal, couple from overseas, couple postage due, forwarded, numerous auxiliary marks; gen F-VF	EST WP 200-300	LE
<b>19th Century Covers</b>			
83	Group (4) covers all w/ green cds cancels, 1850s, incl (3) #10A all Feb 1852 & (1) #11A, all w/ Prattsburgh NY green cds cancel, gen F-VF, some light soiling	CV WP 687.50	SE
84	Group (4) #10/10A, 1851-52, all addr to Rev. J.W.Sarles, Brooklyn; one cover w/ letter w/ #10A tied by Rochester Dec 29, 1851 cds (stamp w/ oxidation), two FLS w/ #10A tied by grid cancels & Homer NY Apr 7 & May 3 (1852) cds, one cover & letter w/ #10 w/ ms pen cancel & West Townsend Mass Dec 22 (1852) cds; cond varies, light soiling, couple stains, gen F-VF	CV WP 860.00	SE
85	Selection (7) cvrs franked w/ 1869 Pictorial issues: 2¢ NYC local & Buffalo to Nyack; 3¢ (4) incl fancy cancel on corner card; 6¢ fancy cork to England; F+	CV WP 875.00	SE
86	Group (7) #25 covers 1856/1866 all addr to Rev. J.W.Sarles, tied by legible cds cancels from Danbury CT, New York City (2), Prattsburgh NY (2), Chicago, Boston; not checked for shades or recutting varieties; each w/ letter enclosures; one tied by paid/grid in circle w/ red Boston cds; cond varies, roughly opened, edge flts to sound, gen F to F-VF, stamps Avg to F-VF	CV WP 1,470.00	SE
87	(61) Covers in small Lighthouse cover album, w/ 3¢ 1851-58 perf & imperf & 3¢ 1861 plus one 3¢ entire; variety of pmk styles from pen to cds to fancy, several from PA towns, a few enclosures, typical cond, gen F	EST WP 100-140	B
88	Abt (100) 1860s cvrs, mostly 3¢ Washington stamps w/ a few 3¢ entire; variety of cancel types incl fancy, typical cond, F+	EST 120-160	B
89	(40) Covers franked w/ 3¢ Washington of 1861-68 issue; noted shades & a variety of cancels; black, red, pen, fancy, target, cds; couple corner cards, expect some typical wear, gen F+	EST WP 150-200	B
90	Selection (23) cvrs franked by Large Banknotes incl 1¢ incl large fancy cover w/ Valentine encl, 2¢ green or red brown, 3¢ green & 5¢ yellow brown (to Turkey & India); many fancy cancels, several RPO & RR cancels, some blue, pen, ms pmk, corner cards, more; good selection, some typical wear, gen F+	EST WP 250-350	SE
91	(16) Covers franked w/ various 1861 issues, incl 1¢ (2), 2¢ Black Jack (6), 3¢ (2), 5¢ (2, to England & Canada) & 10¢ (to Canada); also (3) w/ mixed frankings; some nice town cancels & fancy cancels, corner cards, expect some flts, gen F	EST WP 250-300	SE
92	Group (38) covers #26 (35) or 26A (3), all addr to Rev. J.W.Sarles, Brooklyn NY w/ letters; incl 26A tied by New York cds Oct 18 (1858) w/ choir complaint-"lady who lead has a most unharmonious voice"; 26A tied by grid cancel w/ Philadelphia Pa octagon Feb 19, 1859; 26A w/ pen cancel & Banks Ville Nov 11 (1857) ms cancel; #26 w/ cancels from usual large towns but most smaller towns Wilton, Rockville, Stanford CT; Cascade Iowa, plus NY towns Prattsburgh, Cooperstown, Bridgeport, Newton, Shushan, Branch Port, Middletown, plus ms cancel Deer Park Ill; cond mixed, some cvrs roughly opened, edge flts, stains, soiling, creases to sound, stamps Avg-VF most sound	EST 250-300	B
93	Selection (8) early stamped cvrs, incl 1¢ imperf on surveying equipment adv OH to MO, (2) 1¢ perf incl ladies cover; (2) w/ 10¢ imperf & (2) w/ 10¢ perf; 1858 Blood's #15L18 black cds nearby, black grid on stamp, tears to cover; some flts, gen F+	EST WP 280-325	SE
94	(50) Covers franked w/ 1851 3¢ imperf Washington, variety of shades, mostly town cancels (strong & weak strikes) w/ some pen cancels, several w/ large or good margins, others typical Fine cond, many from Northeast but also Michigan, couple ladies covers, a mourning cover, more; F+	EST WP 300-400	B
95	Accum over (70) #11 & 11A on covers/ FLS, much 1856-57, most w/ letters enclosed from family & church business, most addr to Rev. J.W.Sarles-Brooklyn NY, most NY state (much from Prattsburgh) hs & few ms cancels, few adv; cond varies from roughly opened to VF, many in glassines, great lot to search for varieties	EST 300-400	B
96	(35) Sleeved cvrs, franked w/ 1857 perforated 3¢ Washington; some labeled w/ Scott #, noted many shades, wide variety of pmk types incl pen, large town, RR, target, Paid, ms town cancel & more; a few corner cards, mourning, ladies, black, blue or red, cond of stamps or covers vary as typical, F++	EST WP 400-500	B
<b>Cover Accumulations</b>			
97	Groups of cover types: large shoebox w/ sleeved Golden Replica covers 1986-2004, many topics; topical productions for US History & 50 years Airmail stamps; (45) FD ceremony programs from 1980s incl Smoky Bear, Enrico Caruso, Classic Cars & more; abt (160) modern FDC w/o cachet, still in USPS shrink wrap; gen VF	EST 140-180	L
98	Accum abt (525) roughly 1/3 comml, 1/3 FDC & events (dup), 1/3 stationery; comml incl many registered, all legal size, few flts but gen F-VF	EST WP 150-200	B



LOT	U.S. COVERS & STATIONERY		VALUE	
99	Accum over (1500) mainly cacheted FDC mostly 1930s-90s incl some better early like #723, various Overrun Countries, Parks & Famous Americans incl #893 (10) incl various other material back to the 19th Cent, mixed cond to F-VF	EST	200-250	L
100	Binder full of covers grouped by stamp issue, incl 4th Bureau, Washington Bicentennial & Harding Memorial; all IDed by collector, incl comml, corner cards, adv, PPC, registered, events, foreign destinations, flight cvrs & more; some flts, gen F-VF	EST WP	200-300	L
101	Accum abt (1000) #10 size & a few oversized cvrs in (2) env boxes mainly 1930s-2000s incl comml, personal, events, coils, multi-franking, stationery, airmail, aerogrammes & Prexy usage; few flts to F+	EST	200-300	L
102	Accum (100s) incl addr & UA FDCs, airmail, wartime mail, comml, a few foreign incl maxi cards, State Birds/Flowers FDCs, events, mint stationery, more; unsorted, gen F-VF	EST	240-280	L
103	Accum abt (650) 19/20th Cent mix of comml & FDC incl postage due, adv, Boston negative cancels, foreign destinations; few flts but gen F-VF	EST WP	250-350	B
104	Accum (1000+) covers of all kinds, all franked w/ versions of the 1932 3¢ purple Washington; bundled by topic, incl adv, events, sea post, flights, pl# singles on cover, registered, fancy cancels, Naval cancels incl Asiatic Station / China, auxiliary marks, automobile topical, paquebot, FDC, pl# on coil, mailed on holidays & more; gen F-VF	EST	250-350	L
105	Accum abt (2000) mix of FDC & comml, mostly common but incl some better incl #68, DWI 7c on whiskey advertising, flights incl (2) on CZ UC2a (used CV \$190 ea), expo PPCs, better FDC incl 834, C10, CZ C1; few foreign incl few Italy Bickerdike flag cancels; UA/addr, few flts but gen F-VF	EST	300-350	L
106	Hodge-podge (100s) incl abt (120) Space, abt (100) Naval in binder & more loose, PPCs incl Navy ships, 2002 cvr signed by (3) surviving Doolittle Raiders, FDC incl Overrun Nations set, few dozen 19th/early 20th Cent corresp (some w/o covers), misc other cvrs incl few foreign, cond varies, some toning or flts but much F-VF	EST WP	350-450	L (2)
107	#773 California-Pacific Expo abt (350+) incl FDCs w/ diff cachets (some uncacheted), various Expo special days, Naval ship visits to Expo, other uses of #773 (both cacheted & comml), few 778b; some flap marks but gen F-VF	EST WP	350-400	B
108	Abt (800) incl abt abt (250+) 1919-22 2¢ imperf Washingtons (offset & engraved) w/ Shermack Type III perfs all from same Boston company (25+ labeled #532, no time to verify), abt (500) 1890s addr to dealer H Deats, abt (55) 1911 w/ 1¢ imperf pairs (likely #383) all from same sender; expect some flts but much F-VF	EST WP	350-450	L
109	Many (100s) unsorted covers as received from consignor, everything from cacheted FDCs to personal/ comml stamped mail, PPC, adv, airmail, many are sleeved, one group of \$1 & up FDC in small cvr album, also group of FDC for coil stamps, primarily Transportation; overall 1880s-1980s, F+	EST	400-500	L
110	Cover Balance Lot from the Trenchard material, gen unsorted & not placed in albums; noted groupings of US stamp dealer covers, gen post-1940, business size envs w/ meters (many w/ corner cards) & stampless, mostly US Govt dept corner card penalty envs; souvenir & event cvrs, w/ cachets & some w/ labels; binder w/ dealer Elmer Long cvrs & ephemera; other stamp dealer ephemera (price lists, adv); vintage postcards w/ stamps in design, covers & ephemera from stamp shows, & more; unsorted, may be some nice finds in here; gen F-VF (Proceeds benefit APS)	EST	400-600	L
111	Accum abt (3400+) mainly 20th Cent loose/unsorted in a box & in (18) FDC albums & binders incl comml, personal, FDC, some postal stationery & oversized, mostly #6 & #10 size, abt (300+) 1990s Golden Replicas in (6) albums, also abt (300+) PPC mostly PA, NY & FL, much more, few flts but gen F-VF	EST	400-500	L (4)
112	Large Accum 20th Cent cvrs from the estate of Herb Trenchard, these are cvrs he accumulated over the years, unsorted & not placed into his regular collections; incl cvrs from stamp shows, corner cards of dealers, clubs & organizations, corresp, philatelic business mail, often w/ contents (adv, price lists, brochures); majority are business size, franked w/ various defins & commems, majority from 1950s-2000s but some older; also ephemera related to philately & shows, labels on- and off-cover, a few foreign or non-philatelic mixed in, noted some from well-known philatelists of the past; gen F-VF (Proceeds benefit APS)	EST	500-600	L (3)
113	At least (1000) cvrs, extras & unsorted remainders from the Herb Trenchard accum of cvrs, noted large groups of event cvrs, stamp show cvrs, binder of 1992 Columbian Expo cvrs, souvenirs & ephemera incl foreign items; events cover wide range of topics of culture, annivs, people & stamp clubs; stamp dealer mail & ephemera, airmails & more; a few business size; gen 1930s-90s, many interesting items from a collector w/ an eye for the unusual, gen F-VF (Proceeds benefit APS)	EST WP	500-700	L
114	Accum abt (3800) 19/20th Cent incl comml, personal, airmail, oversized, events, modern officials, postal cards & envs, more; collection incl: */O postal cards & envs UX3//70, UXC1//16, UY3//27, U58//431 mounted on black pgs in a binder, (50) oversized 1976 State Flags cvrs, abt (250) diff July 1st 1971 USPS FDC, (50) PCS Golden Replicas State Flags, abt (50) Fleetwood 1985 & abt (50) WWII 50th Anniv Proof cards in (2) albums; few flts but gen F-VF	EST WP	500-600	L (3)
115	Accum abt (2600+) loose & in (3) shoeboxes mainly cacheted addr/UA FDC, events, naval, airmail & some patriotic mainly 1930s-70s, abt (100+) oversized FDC 1970s-2000s, abt (100) handpainted type cvrs, abt (100+) 19th Cent cvrs & postal cards mounted in a binder; few flts on earlier than F-VF (Proceeds Benefit APS)	EST WP	500-600	L (3)
116	Accum abt (500) 19th Cent to 1920s, most 19th Cent, from Rev. J.W.Sarles corresp; abt (200) #63 thru Bknts, abt (250) Bureaus thru Columbians, abt (50) Wash/Frank & 4th Bureaus; also cover album w/ some better incl #7, 10, 24 pairs & strip/3, 65 w/ steam/ship cancel, few 1890-1900s commems, few special delivery & parcel post; abt (200+) 19th Cent corresp/letters, some in env but hand delivered not mailed; cond mixed, roughly opened, stains, soiling, edge flts, file folds to much sound, gen Fine to F-VF	EST	500-750	L

LOT	U.S. COVERS & STATIONERY	VALUE	
117	Accum abt (4000+) loose incl baseball, football, hockey & Elvis trading cards as cachets on cvrs 1990-95, also comml, personal, modern officials & pl# strips on cover, much w/ New England pmks, also some 1940s FDC & more; few flts to gen F-VF	EST WP 600-800	L (2)
<b>U.S./ Foreign Covers</b>			
118	Selection (500+) US & WW covers, US mostly cacheted FDC, foreign ranges from China PRC FDC, Neth aerogramme, Germany Frama FDC, event cvrs, US used stationery & more; mostly 20th Cent, gen F+	EST 130-150	B
119	Accum abt (800+) comml, personal, FDC & event covers, abt (1000) postal cards, abt (150+) WW comml & personal cvrs & a few PPC; some light dup in postal cards; few flts but gen F-VF	EST WP 150-200	L
120	Accum abt (4000+) mostly US 1970s comml cvrs & early 20th Cent comml & personal cvrs, also FDC, postal cards & stationery, WW incl diff countries w/ postal cards, oversized cvrs & aerogrammes, no order w/ mixed cond, some flts but mainly F-VF	EST WP 200-300	L (2)
121	AEROGRAMMES Accum abt (1000+) mostly US folded & unfolded aerogrammes w/ some FDC, */O WW aerogrammes mixed in w/ many diff countries; unsorted in a ctn & cover album; light to moderate dup; few flts to gen F-VF (Proceeds Benefit APS)	EST WP 200-300	L
122	Accum abt (400+) better US/WW cvrs incl abt (30+) US adv cvrs, abt (100) US cvrs w/ auxiliary markings, abt (150) US/WW postal history 19/20th Cent, abt (50) Olympic themed stamps or cancels cvrs 1920s-50s, abt (20) tennis themed stamps or cancels cvrs 1920s-60s, abt (50) medical themed stamps or cancels cvrs 1920s-70s; many sleeved; few flts to gen F-VF (Proceeds Benefit APS)	EST WP 200-300	L
123	Accum abt (2200+) mainly 20th Cent unsorted mostly US in albums & loose incl mix used stationery, FDC, some WW, events, airmail, personal & comml, unused stationery, PPC, souv cards, PCS & Franklin Philatelic Society collections; also incl abt (400+) 3-hole punched USPS souv pgs 1975-91 in (2) binders & abt (100+) USPS souv pgs 1988-91 in (4) USPS binders incl set of (5) 1972 Natl Parks & much more; few flts to gen F-VF	EST WP 250-350	L (3)
124	Accum over (1000) eclectic mix, value in foreign material incl various FDC incl Monaco, Br Empire, Scandinavia, useful earlier foreign postal stationery, Russia, Latin American w/ Chile, Colombia, British, etc, also about (30) 18th/19th Cent mainly French & British stampless cvrs & more, mixed cond flts to F-VF	EST WP 250-350	L
125	Accum abt (2500) US & WW incl adv, air, comml, corresp, event, fancy cancel, some nice franking, FDC w/ US Prexies to 50¢ value, nice variety & abt (1000) postcards mostly 1950s-70s, some in the 1920s, many addr, nice PPC group, few flts but mostly F-VF	EST WP 350-500	L (2)
126	Selection abt (4500) WW/US w/ some better, incl air, comml, corresp, adv, event, some nice franking, FDC, Inaugural, registered, nice variety for a collector, few flts like rough openings but gen F-VF	EST WP 400-550	L (2)
127	Accum (100s) WW/US covers, nice variety w/ adv, airs, comml, corresp, event, fancy cancel, FDC, registered, open to inspect, some nice franking issues, some rough openings, many sleeved, few flts but mainly F-VF	EST WP 400-600	L
128	Accum abt (1500) incl much Naval & WWII patriotics, flights, RPOs, few stampless; FDC incl few Collins, dozens diff Jackie Robinson cachets, (2) Ducks; some foreign incl France postal cards & wrappers w/ Y&T IDs, Germany & Italy WWII; few flts but gen F-VF	EST WP 450-600	L
129	Accum (1000s) WW/US w/ many nice Germany, covers & postal cards, many other countries incl some British Colonies, incl adv, nice air, comml, corresp, event, some nice franking, fancy cancels, few flts like rough openings but mainly F-VF	EST WP 500-750	L
130	Accum abt (4200+) incl comml, personal, airmail, aerogrammes, oversized, events, a few FDC & PPC; collections incl abt (100) Westport Collectors Society FDC of US Bicentennial in (4) FDC albums, abt (50) 1981 Fleetwood Europa, abt (50) 1980-85 Germany Berlin Erstagblatts, abt (50) 1960s-80s UN FDC in a FDC album & more; few flts but gen F-VF	EST WP 500-600	L (3)
131	Accum abt (10,000+) nearly all 20th Cent w/ much 1930s-90s w/ Great Britain, British, Canada, Switz, Germany, other Europe, Asia, Mid East, L America etc, wide assortment, comml, FDC, events, stationery, etc, no order, some sleeved, addr/UA, nice variety, few flts but gently F-VF	EST WP 750-1,000	L (5)
132	Accum many (1000s) WW/US covers w/ many FDC incl adv, air, first flight, comml, corresp, event, fancy cancel, nice variety from Austria, Denmark, Egypt, France, Germany, GB, India, Ireland, Italy, Jamaica, Liech, Monaco, Neth, New Zealand, Nicaragua, Philippines, Romania, S Africa, Spain, Sweden & abt (1000+) US covers, many diff types, great addition to your collection, few flts but mainly F-VF	EST WP 750-900	L
<b>Postal Stationery</b>			
133	POSTAL CARDS Collection (100s) unused 1873-2003 in (4) Scott albums incl UX6, UX8, UX10, UX12, UX29, UX30, appears cplt UX48-400, UY16-41 & UXC1-25; (1) binder damaged, few minor flts but gen F-VF, owner's CV (NV) plus some extras not counted	APX CV WP 2,185.00	L
134	Entires Collection abt (140) U1//297 put directly on sticky pgs in (2) photo albums incl (U #s) Unused: #26, 41, 59, 65, 78, 88, W126, 291 & Used: 1-4, 19, 221, 240, 266; some flts among the earlies but gen F-VF	EST WP 150-200	L
135	Accum abt (1750) */O entires & postal cards, mostly common but incl Unused: U184, U336, U351 (2), U390 (2), U391, U472 (2), UX11, UX32 (2), UY1; Used: U351, some pmk interest; few flts but gen F-VF	EST WP 180-220	L
136	Postal & Reply Card Collection abt (250) in Scott album & loose pgs incl Unused: UX3 (3), UX6, UX7, UX8 (3), UX10, UX12, UX14, UX15, UX19, UX21, UX47, UXC1a (2014 APEX Cert "genuine, LR corner crease"); Preprinted: UY5, UY6; Used: UX13, some FDC; few flts but gen F-VF	EST WP 200-250	L
137	Postal Card Collection abt (950) in (8) G&K binders, largely unused, consists of UX3//566, UXC1-28, UY2//50, UZ2-6 & CVUX1-2, incl paper & other varieties (gen 2 ea variety), few earlies preprinted, gen F-VF or better	EST WP 200-250	L

LOT	U.S. COVERS & STATIONERY	EST	VALUE	
138	Accum many (1000s) 19/20th Cent w/ dup incl */O w/ useful 19th Cent incl Centennial & Columbian commems, also Ovals w/ classic 1850s & later as well as Officials & later circular die w/ 1920s Ovpt & BOB w/ airmail, postal cards & more modern, mixed cond mainly F-VF	EST	250-350	L (3)
139	Postal Cards Huge unused/preprinted w/ dup (100s+ of some) stock (1000s) 19/20th Cent mainly to the 1970s bulk are btw UX27/72 also incl revalued cards, airmail cards & paid reply cards incl some better like unused UY1 (10), UY4 (2) but bulk are more common varieties part of the Lou Robbins stock, weighs over 100 lbs, gen F-VF	EST	300-400	L (5)
140	Entires & Wrappers Unused Collection abt (750) W21//485, U151//665, UC1//65, UO20 & UO73-94 in (7) binders (mostly G&K), incl W21, W57, W131, W155, W427, W434, U293, U527 (2), U531 (2), UC28 (2), UC29 (2); incl some diff dies & other varieties (most 2 ea variety); few EFO entires; all entires business size; some wrappers folded, few wrappers w/ edge flt, o/w gen F-VF or better	EST WP	400-500	L
141	Entires Unused Collection abt (675) U116//659, UC1//65 & UO 73-93 in (10) G&K binders or W/A albums, incl U219, U312 w/ Universal Postal Conference Ovpt, U351, UC9, UC16c (2), UC21 (2); incl diff die, paper, size & window/no window varieties (most 2 ea variety); few EFOs; all small size except officials, gen F-VF or better	EST WP	400-500	L (2)
142	Over (7500+) US postal stationery mostly 1980s-2000s w/ air letter, postal cards, lettergrams & a little of everything in this large group, some dup, F-VF	EST WP	450-600	L (3)
<b>CSA Covers</b>				
143	1 Davis 5¢ green, Stone 1, Hz pair tied by Tudor Hall, VA 1862 pmk, to Cross Anchor, SC, minor flts, signed Kimbrough	CV WP	600.00	SE
144	1 Davis 5¢ green, Stone 2, Hz pair tied by black pmk (Yorktown, VA?) addr to Madison, GA, rough but large L margin, scratch paper calculations on back, several flts, F	CV WP	500.00	SE
145	2a Jefferson 10¢ light blue, Paterson, on forwarded cover; originally to Richmond w/ ms "Paid 10" & indistinct pmk, addr forwarded to Lock Lomand, VA w/ stamp added & tied by Oct, 1862 Richmond cds; back flap torn, gen F	EST WP	150-200	SE
146	2b Jefferson 10¢ blue, Hoyer printing, (3) large margins just in at UR, tied to yellow cover by Dec, 1861, Tudor Hall, VA black pmk, addr to VP Alexander Stephens at Richmond; backflap missing, notation on reverse dated 23 Dec 1861 refers to a Dr. Alfriend & his desire for furlough; ex-Meroni, F-VF	CV WP	1,000.00	SE
147	2b Jefferson 10¢ blue, Hoyer, single tied by Tudor Hall, VA black pmk, to SC, minor scuffs to back, F	CV WP	1,000.00	SE
148	2e Jefferson 10¢ light milky blue Stone Y single tied to "State of South Carolina / Adjutant and Inspector General / Official Business" env (CSA #S-SC-10 CV \$400) by blue Columbia, SC pmk; backflap missing, insect hole at top, Kimbrough notes on back; F	EST WP	180-220	SE
149	4 Davis 5¢ blue, Hz pair, tied by black Sumter, SC pmk, to Privateer, SC, backflap flts, gen F+	CV WP	450.00	SE
150	5 Jefferson 10¢ rose, 4-margin w/ scuff at B margin, tied by black Richmond 9/9/62 cds, to Columbia, SC; F-VF	CV WP	750.00	SE
151	5 Jefferson 10¢ a pinker shade, four large margins, bold 8/5 Savannah GA / Paid cds, to Hickory Grove, GA, minor cover flts, gen F-VF	CV WP	750.00	SE
152	6 Davis 5¢ light blue, single tied by blue May 17 (1862) Petersburg, VA cds, to Pleasant Shade, VA; single use on cover scarce as the rate was only valid for (3) months; ex-Bogg, signed Kaufmann, F-VF	CV WP	157.00	SE
153	6 Jefferson 5¢ blue, scarcer single use, pen cancel & ms pmk Jefferson, VA, dated June 10 (1862) a few weeks before the 10¢ rate began; addr to Charles Ellis, president of the Richmond & Petersburg Railroad, minor cover wear, stamp 4-margins but close at L, F-VF	CV WP	150.00	SE
154	7 Davis 5¢ blue, single use as overpaid drop letter in Richmond, VA, black cds, letter dated 4/18/64 requests a visit by a notary; large part letter w/ flts & reinforcements, stamp F-VF	CV WP	200.00	SE
155	7 Davis 5¢ blue, (6) covers, ea franked w/ pairs, pen canceled & manuscript pmks; incl Ivy Depot, VA (CSA Cert), Cedar Springs, SC (turned cover), Cabbage Farm, VA, Holston Bridge, VA (addr to Blacks and Whites, VA), Hardwickville, VA & an unclear town, addr to Winston, NC; typical wear & conditions, F++	EST WP	300-400	SE
156	12 Davis 10¢ blue, Die B, on inside of 1864 turned cover, Charleston to Columbia, SC, outside cover stampless, Columbia to Aiken w/ blue PAID in circle & slanted "10" (CSA Catalog type L); stamp is damaged, cover F-VF	EST WP	150-200	SE
157	16X1 Charleston, SC 5¢ blue oval adhesive, tied by 11/7/61 black cds, stamp just in at R, address crossed out, HR & pencil marks on back	CV WP	1,750.00	SE
158	18XU1 Blue 5¢ P.O. Columbia S.C. PAID. oval handstamp UR, partial blue Columbia cds, to Charlottesville, VA, backflap missing, minor flts, ex-Clapp, F+	CV WP	1,500.00	SE
159	32XU1 Greensboro, NC, 10¢ red provisional handstamp UR, cover to Morganton, NC, Kimbrough signature & annotations on back, note indicates only (8) known; F-VF	CV WP	1,250.00	SE
160	57XU1 Milledgeville, Georgia, (2) strikes cds, one weak, plus black hs "PAID" and "5" at UR; addr to West Point, GA; foxing, pencil notations on back, F	CV WP	800.00	SE
161	68XU1 Raleigh, NC red 5¢ hs, strike is light at UR, slightly overlapping blue Raleigh cds (June 1861?, if so early use), clean tear on back flap, pencil notations, F+	CV WP	500.00	SE
162	Warrington, Florida, black "10" in circle & "PAID" hs, strong 12/9 cds, small cover to Laurens, SC; F-VF (CSA Catalog type C)	CV WP	350.00	SE
163	Georgia (2) Postmaster Provisionals & (5) stampless covers; 6XU2 Atlanta 7/11/61; 82UX2 Thomasville 6/26, scarce but cover treated as scrap paper; stampless from Augusta (2 diff Paid styles, one signed Kimbrough), Columbus (2) Type B Paid 10; Starkville Type B Paid 5, paper clip stains; gen typical wear, F+	EST WP	300-400	SE

LOT	U.S. COVERS & STATIONERY		VALUE	
164	Enterprise, Mississippi stampless cover w/ black "10" in circle, black cds, addr to gold mine in South Carolina; pencil marks on back, minor flts (CSA Catalog)	CV WP	200.00	SE
165	North Carolina (2) Postmasters' Provisionals & (3) stampless covers; 32XU1 Greensboro weak strike, signed Brian Green; 68XU1 red Raleigh, addr to 4th NC Regiment; stampless Smithfield pmk & black "PAID" and "10" in circle (type C); Wilmington, two diff paid hs, Types A & E; some typical wear, F+	EST WP	250-350	SE
166	South Carolina (3) covers w/ US postage used after creation of the CSA but before prohibition of its use; 2/16/61 #26 black grid cancel, large black Charleston pmk, addr to Sumter C.H., w/ enclosure; 3/21/61 black grid on 3¢ entire U26, nearby black Charleston pmk, addr to future CSA general Villepigue at Camden, SC; 4/29-61 Charleston double-line cds on U26, addr to doctor in Society Hill, SC, pencil notations on back; CSA Catalog \$525; gen F-VF	CV WP	450.00	SE
167	Timmonsville, SC clear 8/26 black pmk, black "PAID" & "5" (CSA type A CV \$250), addr to Piney Grove, NC, margin wrinkles, signed Kaufmann, F-VF	EST WP	100-140	SE
168	Cheraw, SC 8/31 black pmk, black vertical "PAID" and "5", addressed to Caleb Coker at Society Hill, SC, local merchant & director of the Cheraw & Darlington RR, & father of James who founded Coker University at Hartsville; the home in Society Hill is still standing; typical minor flts, handstamps strong (CSA type B) F-VF	EST WP	100-140	SE
169	Group (14) Stampless covers w/ manuscript pmks & manuscript rates Paid 5 or 10; NC Leaksville?; SC Belton, Kingstree, Mayesville; rest are VA: Clover Depot, Finney Mills, Gilboa (part F/L), Irisburg, Macon (signed Kaufmann), Marysville, Meadow Dale, Mount Airy, News Ferry, Pedlar Mills; some typical wear & flts, all listed in CSA w/ CV \$2,275	EST WP	400-500	SE
<b>Canal Zone Covers</b>				
170	U14 3¢ (4mm) on 2¢ Jan 14, 1935 Ancon CZ to Washington DC, short margin tear at right, F-VF	CV WP	525.00	SE
<b>Guam Covers</b>				
171	(4) Philatelic covers by serviceman on Guam, each w/ Guam Guard Mail M2 4¢ first type, each w/ 1930 Agat pmk dated 4/9, 4/12, 4/14 and 4/18 (none first day); used stamp worth \$150 ea; additional unused pre-printed env Naval Government of Guam / Guam Postal Service corner card penalty env, scarce; VF	EST WP	200-250	LE
<b>Ryukyu Islands Covers</b>				
172	Postal & Reply Card Collection abt (140) in cvr binder incl Unused: UX1, UX2, UX4 (2), UX4a, UX4b, UX5, UX7 (2), UY2a (2), UY4g, UY4q, UY6/6a (5), UY7, UY9, few Mihons; Used: UZE28, UZE33A (2), many issues w/ (1) FDC; could be few flts but gen F-VF or better	EST WP	400-500	A
<b>U.S. Possessions Cover Groups / Collections</b>				
173	Postal & Reply Card Collection abt (85) in cvr binder incl Unused: CZ UX1 (2), UX1d CCR, UX2 (2), UX3, UX7, UX8 (2); Hawaii UX1-9 cplt (few dup incl UX7), UY1; PR UX1 (2, flts); Philippines, few Cuba & DWI; Used: CZ UX3; few flts but gen F-VF or better	EST WP	375-450	A
<b>FIRST DAY COVERS</b>				
<b>First Day Covers</b>				
174	570 Arlington Amphitheater 50¢ flat plate FDC, 11/11/22 Washington duplex, gen F+	CV WP	1,500.00	SE
175	623 Wilson 17¢ black, Nickles 1st cachet (1994 Planty #623-20) w/ image of birthplace at UL, postmarked Staunton, VA, addr to Nickles, VF	CV WP	400.00	SE
<b>FDC TOPICALS</b>				
<b>Airmail</b>				
176	(24) diff early FDC, (19) w/ cachets; incl C7-11, C16, C18, others (1926-43); all addr as normal, gen F-VF	EST WP	200-300	LE
<b>Baseball</b>				
177	Abt (100) FDC for Black Baseball in (3) thin binders; mostly Jackie Robinson & Negro Leagues stamp issues & a few others; incl FDC w/ a variety of cachets incl hand-painted & computer generated art; also maxi cards & event covers; gen VF	EST WP	150-200	L
<b>Topicals</b>				
178	MICHIGAN abt (540) for abt (20+) released in the state, diff cachet makers, sorted & sleeved, mostly UA, few uncacheted, gen F-VF	EST WP	100-125	B
179	MOON LANDING C76 abt (650), diff cachets w/ light dup, abt (100) oversize, gen F-VF	EST	150-200	L
<b>FDC CACHET MAKERS</b>				
<b>FDC Cachet Makers</b>				
180	COVER CRAFT abt (245) 1965-79, most w/ inserts, abt 30% PBKs, UA; also set of #704-15 w/ unknown cachet (similar to Planty #4); 705 & 709 damaged by canceling machine, o/w gen F-VF	EST WP	150-200	B
<b>FDC COLLECTIONS &amp; LOTS</b>				
<b>FDC Selection</b>				
181	(3) Better FDCs: 1928 C11 pair on airmail env (no cachet); 1929 2¢ Nebraska on unlisted Tweedy & Westphal, same black printed map cachet as Planty #671-2 but not an airmail env, early cancel 4/24/29 Fremont, Nebr, addr to Westphal; 1931 15¢ orange Special Delivery E16, w/ 2¢ Red Cross, no cachet; VF	EST WP	150-200	SE
182	Group (16) diff FDC 1925-27, many serviced by pioneering dealers; only one w/ cachet, #622 addr to Worden (CV 2022 Scott), gen VF	CV WP	937.00	LE

LOT	FDC COLLECTIONS & LOTS		VALUE	
<b>FDC Accumulations</b>				
183	Accum over (1700) mainly diff 1950s-2017 in over (30) cvr albums of various dimensions incl some commercially produced sets like Birds & Flowers mostly various cachet makers & mainly UA, post 2005 are mainly uncached w/ Digital Color Postmarks from the USPS, gen F-VF	EST	200-300	L (4)
184	FDC Accum abt (2600), all UA & cached, 1950s-2000s, incl Artcraft (1100), Fleetwood (400), Farnam (200), Cover Craft (275) & others (450); & abt (200) mixed cachets that are addr; unsorted but neatly stacked, gen VF	EST	200-300	L
185	Accum abt (900+) cached addr/UA FDC mix of US w/ some UN 1930s-70s in (8) W/A cover albums & a photo album; many diff cachets w/ much AC, AM, Fleetwood, gen F-VF	EST WP	200-300	L
186	Abt (3200) 1930s-2000s in various cover albums incl abt (2000) 1992-2007 A/C & abt (1200) misc incl #855 & 906, some 1930s uncached incl #803-34, largely UA, some flap marks but gen F-VF	EST WP	300-400	L (4)
187	Accum (1000s) FDC & a few other type covers, incl (2) Postal Commemorative Society albums Christmas from 1962-99, 2001-23, abt (100) Postal Commemorative Society incl mostly 25¢ issues, in Blks w/ face abt \$100, (18) albums w/ Artcraft, Postmasters of America, Fleetwood etc, (2) albums incl Fleetwood Wildlife of 50 States & Fleetwood wildlife of 50 State proof Cards, abt (100) loose FDC or other cvrs, few flts but mainly F-VF	EST WP	300-450	L (3)
188	Better Accum abt (475) incl abt (85) #963 w/ largely diff cachets, abt (115) hand painted 1980s-2000s, much other 1990s-2000s (no AC, AM or FW); hand painted incl few Collins, Kribbs, Paslay, Pugh, Van & many others; gen F-VF or better	EST WP	350-450	B
<b>FDC Collections</b>				
189	Collection abt (2700+) cached & addr Postal Commem Society, near cplt 1970-2011 & scattered 1929-69 in (24) PCS albums; a few dup, gen F-VF	EST	200-300	L (4)
190	BOB Collection abt (2125) in (12) binders (mostly G&K) incl C23//141, O127-61, E19-21, U532//659, UC3//65, UO73-94, UX38//556, UXC1-28, UY13//48; UZ2-6; mix of cached & uncached, many (2 or 3) ea; gen F-VF	EST WP	200-300	L (2)
191	Accum (100s) FDC incl some earlies w/ cachets, postal cards, some early w/ postal stationery issue, set of famous Americans, also Presidential up to \$5 issue but \$2 are missing, mostly all in binders or albums, ready for resale, F-VF	EST WP	400-600	L (2)
<b>POSTCARDS</b>				
<b>Foreign</b>				
192	EUROPE Album w/ (98) better PPC 1900s-30s, mostly 1910s Germany & Switz; incl (35) cards w/ postage stamp images by Zieher or others, some w/ town views or crests, one is a sample; several fancy Gruss aus (Dresden, Heidelberg, Luzern), folks on bicycles, train, a few from Britain, NYC, Japan, humor, royals, Hamburg-Amerika line, soldiers, more; some mailed, gen F-VF, valuable group	EST WP	600-800	B
193	Abt (900) virtually all vintage cards in an old shoebox, good variety of Europe & Latin America, esp Canal Zone, Costa Rica, France & GB; some WWI views, military, royalty, city scenes, locals, more; a few domestic mixed in, some mailed, some typical wear, gen F-VF	EST WP	250-350	L
<b>Halloween</b>				
194	(5) Better cards, Wolf & Co No. 1 girl w/ JOL & black cat; witch sitting by fire; Tuck #150 pumpkin driving witch in melon car; Gibson Art w/ boy & girl sitting on JOL; Wunsch w/ veggies hanging from balloon carrying witch & ghost; most mailed, a few nicks & wear, F-VF	EST WP	100-140	SE
195	Selection (10) vintage Halloween cards, noted (3) Brundage, (2) Clapsaddle, (2) embossed Tuck's w/ devils & pumpkins, (3) others (all shown on web photos); three mailed, one w/ foxing, expect some minor corner wear, gen F-VF Boo!	EST WP	150-200	SE
<b>Holiday</b>				
196	Huge Accum (6000+ filling 7 shoe boxes) all-vintage holiday & greeting PPC; invariably some common but a high percent are better-than-average cards w/ some artist signed (Clapsaddle, Wunsch, Brundage, Tuck); major holidays incl New Year, St Patrick's, Easter, 4th of July, Thanksgiving & Christmas, fewer noted from President's Day, Valentine's, Memorial Day; other greetings incl Birthday, Greet You, Good Luck & just general flowers; plenty have light or strong embossing, some add-on or glitter, artsy, some Santas incl non-red robes; a great variety, many mailed (noted many small towns, couple marked DPO), expect some flts or typical wear, gen F-VF	EST WP	1,000-1,500	L (2)
<b>Military Related</b>				
197	Bells Photo Ltd exhibit abt (70) Naval from just before WWI thru the war, abt 25% w/ (4) or less known incl (8) unique; only (1) tattered, rest w/ some minor wear & gen F-VF+	EST WP	800-1,200	A
<b>Patriotic</b>				
198	(400+) Quality vintage cards w/ patriotic designs: flags, allegories, George Washington, Decoration Day, series of state capitols, a few military; colorful, some fancy, some mailed, some typical wear, gen F-VF	EST WP	180-220	B
<b>Pretty Ladies</b>				
199	Album (120) cards, most vintage, incl photos of actresses, art cards, French colorized photos, risqué, romance, etc; many mailed, US & foreign, some typical wear, gen F-VF	EST WP	150-200	L
200	Old shoe box filled w/ (100s) vintage cards w/ pretty ladies or other scenes of romance or family life; artist signed, humor, w/ children, wooing, on the beach, a few European, more; quality accum, minor typical wear, some mailed, some undivided backs, gen F-VF	EST WP	400-500	L

LOT	POSTCARDS	VALUE	
<b>Ships</b>			
201	Abt (2150) Vintage PPC stored in (3) old shoeboxes, boats & ships of all kinds; at sea, in port, unloading at dock, dry dock, on lake & river, urban & rural, ice boat, ferry, glass-bottom tourist, military battleships incl a submarine, being built, boats as part of the scenery, sailors, steamers & more; vintage, undivided back, RPC, fancy, some foreign; noted Alaska, Maine & other New England, Groton, Philadelphia Naval Yard, California, Germany, GB; quality accum by long-time collector, many are mailed, some expected light wear or corner crease, gen F-VF	EST WP 900-1,100	L
<b>States</b>			
202	NEW JERSEY & PENNSYLVANIA (2) Binders w/ vintage to chrome PPC mostly from upper Delaware River regional area, incl Delaware Water Gap, Springtown & Allentown PA, Alpha, NJ, Washington, NJ, Hackettstown, NJ, Milford & other small NJ towns; noted bridges, trolleys, creeks & falls, inns, churches, some RPC, some mailed, some typical wear, gen F-VF	EST 150-200	L
203	"Greetings From" type abt (775) sorted by states, more unused than mailed, all sleeved, gen F-VF	EST WP 140-180	B
<b>Topicals</b>			
204	EARLY AVIATION Accum abt (40) diff PPC depicting aviators and/or airplanes in a binder from abt 1908-11, mostly from France w/ some Belgium, most are mailed, typical cond for this era	EST WP 200-300	A
205	BLACK AMERICANA Binder w/ abt (100) PPC, vintage, white border & a few early chrome; many typical scenes although not as over the top as often seen; scenes of cotton fields, baling, other crops (sugar cane, turpentine, peanuts, strawberries), old folks at home, homes, some humor; a few mailed, a few RPC, couple photographs & a Valentine; gen F-VF	EST WP 150-250	A
206	COAL (57) PPC + (3) souvenir packs, mostly linen era cards showing coal mines, collieries, miners, mules, coal cars & more, from central Pennsylvania incl Mahanoy City, Ashland, Shamokin, Pottsville, others; a few vintage, minor wear, gen F-VF (addl binder w/ photographs of coal mining postcards, incl some not in this collection)	EST WP 150-200	B
207	DETROIT PUBLISHING Abt (2000+) vintage PPC in (3) long shoeboxes, majority of the cards are Detroit Publishing, others incl cards of similar style as Detroit Pub, typical vintage types mostly scenic views of nature & small towns, street scenes, RPC, buildings & more (no holidays); view from all over, incl some foreign, much New England, Florida, California, Out West; great selection, good number not mailed in excellent cond, still some typical wear, gen F-VF	EST WP 500-600	L
208	PEOPLE Abt (450) Vintage cards showing people, incl historical persons (presidents, generals), royals (British, Russian, German) or entertainers, paintings, RPC, couple Native Americans, children, portraits of ordinary persons; some mailed, gen minor typical wear, gen F-VF	EST WP 300-400	B
209	SCENIC Large Accum of vintage cards, abt (3200) in (4) shoeboxes; spot checked & many are from New England & California, a few from New York State, Chicago, Alaska & Baltimore; small town street scenes, factories & industry, rivers & waterfalls, buildings, fairs, sports, daily life over a century ago; some RPC, many mailed, only minor typical wear, gen F-VF	EST 600-800	L
210	SCENIC Large Accum abt (3500) in (5) shoeboxes from long-time accumulator, all vintage incl souvenir postcards, private mailing cards, undivided backs, RPC, B&W and full color; small town scenes, factories, libraries, fire houses, street scenes, quarry, churches, mills, agriculture & industry; a high percentage are from New England; many mailed, generally better quality cards w/ only typical wear, gen F-VF	EST WP 800-1,000	L
211	TRAINS Impressive Accum of cards filling (4) shoeboxes, trains on tracks, at station, bridges, streetcars, tourist trains, incline, depots, large stations & other infrastructure, also many city or town scenes w/ trains or trams as part of the background, cuts in mountains, views w/ tracks & more; unsorted but noted larger groups of New England, NY, NJ, OH & CA; virtually all are vintage, some RPC, many mailed, some typical edge wear, gen F-VF	EST WP 800-1,000	L
212	TRAINS Accum of vintage cards filling (4) long shoeboxes; trains, city trams/trolleys, tracks, rural scenes, small depots & city stations, bridges, wreck, city views w/ trains or trams as part of the street scene, subway station & more; great scenes, much New England, many mailed so some typical edge wear, gen F-VF	EST WP 800-1,000	L
213	Abt (160) incl (16) Japan circa 1905 victory over Russia (all but 2 w/ commem cancels, 2 are visit of US fleet), abt (100) drinking (abt 90% unmailed), abt (43) Germany (few Austria) 1898-1917 "Grus aus" incl abt (14 army regiments); some wear but gen F-VF	EST WP 120-150	B
<b>U.S./ Foreign</b>			
214	Assortment abt (500) better vintage to white border cards, each in hard plastic postcard sleeve, some undivided backs, most are mailed, some holidays (New Year, Christmas) but also humor, city views & other travel scenes; foreign mostly Germany (views & Christmas); pretty ladies (incl series w/ Gibson girl type w/ a frog); many fancy, good variety w/ no commons, gen F-VF	EST WP 400-500	L
<b>Accumulations</b>			
215	Abt (800) PPC of all kinds, unsorted, un-sleeved, from vintage to Continental, incl cards from Portugal post office w/ stamp design, also small group oversize cards & ephemera incl adv & trade cards; topics incl aircraft, travel scenes, RPC w/ people, couple wooden cards, covered bridges & humor; some typical flts noted in vintage, gen F-VF	EST 100-150	B
216	Almost (2000) cards, unsorted from large estate accum; mostly vintage w/ some linen & modern Continental, souv packs, RPC, undivided backs; noted many vintage from New England, mostly country or small town scenes, water, fairs, buildings, transport; modern travel cards, some adv, only a few greetings; some expected wear, gen F-VF	EST WP 350-450	L

LOT	WORLDWIDE COVERS	VALUE	
<b>Worldwide Air Covers</b>			
217	CONCORDE abt (300) cacheted US & foreign plus bit of ephemera incl brochures & menus, etc, gen VF	EST WP 300-350	L
218	FIRST FLIGHT COVERS abt (500) US & Canada w/ some dup, mostly all sleeved & VF, very attractive	EST WP 300-450	L
219	FRANCE 1870 Ballon Monte, Press Correspondance Agence Havas (French Edition ) addr to Grenoble & carried by the balloon Le Colonel Charras October 29th ascension F-VF Y&T ...	EURO WP 850	SE
220	GERMANY 1934 Rocket Mail 1/28/34 Hexentanzplatz flight cover & card (E-Z #6C1, 6C2) addressed to Zucker; cover has tete beche mini-sheet of (4) w/ blue & red cachets; card is PPC showing Zucker w/ rocket, imperf stamps ½m, 1m & 3m (6A1, 6A2, 6A3) also w/ blue & red cachets; F-VF	EST WP 100-140	SE
221	GERMANY Collection unused air letter sheets from American Zone, W Germany & W Berlin; incl Michel LF1 I, LF1 II, LF2 II, LF3-4, LF 4F printing flaw, LF5, LF6a, LF7a; Berlin LF1 I (solid line around post horn, scarce, old CV 2,600 DM), LF1 II, LF2a I, LF2b II, LF2b IV, LF3-6; all sleeved, unused, a couple w/ some light foxing, lacks only a few vars, gen VF	EST WP 300-400	SE
222	ROCKET Lighthouse Raketenpost album w/ covers & some stamps 1963-1974 (pgs 1959-74), mostly West German but also West Berlin, DDR, USA, Neth, Yugoslavia; few stamps from Paraguay relating to the topic; many receipts & descriptions from past purchases, gen VF	EST WP 150-200	A
223	ROCKET MAIL Collection of Netherlands 1934-65; several cvrs & stamps from 1934-35 incl E-Z #2C1 scarce, w/ photo of explosion, 4C1, 5C1, 52A1 both colors sheets/4, 79C1, 82A1a, 82C1, many more; several sgls or multiples of flight labels, some signed; also Lux 3C1-3, 4C2 & a couple Germany; gen F-VF+	EST WP 400-500	LE
<b>Worldwide Zeppelin Covers</b>			
224	GERMANY C41 On RPC of LZ 127 Graf Zeppelin over a field; Polar Flight 2m tied by 7/27/31 on-board cds, proper red flight cachet & 7/27 Malyguin / Arctique cancel; attractive card, VF	CV WP 325.00	SE
225	GERMANY C44 Tied to Chicago Flight cover Friedrichshafen to Chicago, clean cachet & cancels, VF	EST WP 150-200	SE
226	(3) US Century of Progress flight cvrs, plus US & Germany Zeppelin topical cvrs; 1933 legs incl Germany to Rio (NYC FDC), Miami to Chicago, and Chicago to Germany; then (21) 1974-80 anniversary cvrs w/ "silk" cachets; gen VF	EST WP 150-200	LE
227	Group (5) consisting of 1930 Seville to Lakehurst (Si #58b), 1928 Germany C37 Friedrichshafen to US, 1938 Germany C55 Frankfurt to Berlin, 1938 Germany C54 to Brazil, 1936 Germany C57-58 to US; C37 cover tear at bottom, C57-58 usual toning of stamps, o/w gen F-VF	EST WP 200-250	SE
228	Selection (33) Zeppelin & related cvrs, incl US: 1928 "Too Late" cover, 1930 visit of Eckener to inspect ZR4 at Akron; 1932 Akron coast-to-coast mail flight, 1933 Baby Zepp Chicago - Germany; 1935 Macon crash w/ cachet, USS Pennsylvania cancel; couple Hindenburg covers; Germany: 1928 LZ 127 2m on Leipzig Fair PPC, 1929 1st North America flight w/ 4m tied by on-board pmk, Olympic flight w/ many semis, couple Hindenburg cvrs, couple RPC of Zeppelins; Switzerland: 1936 North America flight (Sieger #437); more, gen F-VF	EST WP 300-400	LE
229	AIR, Balloon & Zeppelin topical covers; series of modern PPC w/ images from the Zepp flights & reproductions of the flight cachets; Colorano silk cachets for souv cvrs on the history of the Zeppelins; balloon flight cvrs w/ cachets, history of balloon flight souvenir cvrs, Canada Centennial balloon cvrs, maxi cards, collection of reproduction RPC of various Zeppelins from Germany; more; gen VF	EST WP 400-600	L
<b>Worldwide Covers</b>			
230	ARGENTINA c.1858 FLS to Buenos Aires, franked at LL w/ bottom third of #3 15c blue, tied by indistinct black oval cancel and held in place by two daubs of red wax seal, matching wax seal w/ sender's initials "DA" on reverse; business mail w/ ms "p. Villa del Salb," docketed & embossed merchant oval "Desederio Alvarez / Gualeguaychu" a port city upriver from Buenos Aires; a RARE cover, VF	CV WP 10,000.00	HWC-SE
231	ASIA Med ctn full of covers from the Orient; mostly business size airmail, comml or academic mail, various definitives, commems and multi-frankings, some earlier but mostly 1970s-90s; noted PRC, Singapore, Hong Kong and Taiwan ROC, plus a few others; gen F-VF	EST 400-500	L
232	AUSTRIA Collection covers & revenues; (4) stampless (Linz, Neustadt, Prague); (5) stamped from Empire; mostly 1930s-40s incl Republic, event cancels, Anschluss, wartime German stamps w/ Austrian cancels, post-war censored, souvenir covers; group of WWII Feldpost; stamp show labels, covers & PPC; homemade album pgs for Austria-Hungary revenue collection 1860s-90s; gen F-VF	EST WP 200-300	L
233	BERMUDA (25) Ship or shipping line cvrs 1929-53; incl (2) 1929 Red Star Line envs w/ 2½d Caravel pmked NYC or San Juan, 1934 "Bermuda Greets the U.S. Navy" illustrated cover; May 6, 1935, HMS Danae illustrated cover, a selection of US Ship duplexes between 1935-41, German Training Ship Schleswig Holstein 1937 illustrated, others; interesting collection, VF	EST WP 250-300	LE
234	BOY SCOUTS Accum abt (250+) FDC, comml, personal cvrs & a few PPC w/ Boy Scout theme, a few diff countries; some sleeved; few flts to gen F-VF	EST WP 400-500	B
235	CANADA (350+) Covers related to organized philately; mostly from stamp shows incl cachets, special cancels & labels; also covers / corner cards from stamp dealers, some event covers & more; early to late 20th Cent, franked w/ definitives & commems, gen F-VF ex-Trenchard (Proceeds benefit APS)	EST WP 140-180	B
236	CANADA Accum abt (280+) comml cvrs 1970s-80s w/ many "box" cancellations, most retail \$10 ea, many diff cities & high values, all sleeved, gen F-VF	EST WP 400-500	B
237	CANADA Accum abt (400) sent to foreign destinations w/ many to Finland 1950s-90s, some interesting postal markings; all sleeved w/ most priced \$10 - \$15 ea; owner's retail value \$4,000 (NV), gen F-VF	EST WP 400-500	B

LOT	WORLDWIDE COVERS	VALUE	
238	CANADA Huge Accum, somewhat organized in sleeves or stkpgs filling (42) binders or cvr albums, incl some personal stamped mail, comml, airmail, maxi cards, numerous FDC incl sgls & PBKs; much postal stationery incl postal cards, letter cards, aerogrammes & entires, "domestogrammes," military mail, couple Nfld, pictorial issues, surcharges, mint, postally used & some FDC; overall range is 1880s-1990s although FDCs gen 1940s-80s, dup gen light, gen VF (Proceeds benefit APS)	EST	400-500 L (5)
239	CHINA Abt (400), large number Taiwan ROC mail to US university from 1980s, airmail business size envs w/ various frankings; PRC is mostly FDC (1950s, 1980s) or pictorial postal stationery, but also a few stamped envs to the university; only a few 1940s or earlier; gen F-VF	EST	200-300 L
240	EUROPE Group mostly Germany & France, (18) stampless from Germany w/ cancels Stuttgart, Tuebingen, Wusterhausen, Schleiz, Weimar, Langenburg, Bayreuth, Waihingen, Tettngang and others; stamped covers & PPC incl Bavaria, Wurttemberg, Germanias; Belgium incl #32 on comml form, German Occup on PPC; France incl one comml stampless, several Napoleons, postal cards, more; gen F+	EST WP	200-250 A
241	FRANCE (38) w/ various labels affixed, 1914-56, labels mostly issued for regional philatelic exhibitions but also others; special cancels, cachets, souvenir cards, PPC & regular covers; examples 1926 Dijon Aviation label, 1931 Nice, 1936 Saint-Quentin, several 1942 Foire de Paris labels, Le Havre-New York label on cover w/ #300 & a couple from Tunisia & Algeria; many sleeved, gen F-VF ex-Trenchard (Proceeds benefit APS)	EST WP	200-300 SE
242	FRANCE Abt (200) related to philately, incl pmks & cachets of philatelic shows, corner cards from stamp dealers, maxi cards for Stamp Day, FDCs, souv cards, mostly 1930s-70s w/ a few older; attractive designs, gen F-VF ex-Trenchard (Proceeds benefit APS)	EST WP	200-300 B
243	GERMAN Occupied Belgium & France, "1 F." surcharged on 80pf Germania (France N24), single use on cover to Berlin, tied by May, 1917, Brugge pmk; VF	CV WP	600.00 SE
244	GERMANY 3-Ring binder w/ Feldpost covers w/ contents, opened for display in page protectors; much wartime content for those who can read it (just a couple are partially translated); variety of hs and cancels on stampless Feldpost cvrs; gen F-VF	EST	150-250 A
245	GERMANY Unsorted Accum many (100s), everything from comml, PPC (vintage to chrome), adv, franked w/ commems & semis, Inflation era, pictorial cancels, a bit of DDR, 19th Cent, W Germany, Nazi era, Germanias, Zones, Feldpost & much more; some sleeved, some normal wear, gen F-VF	EST WP	250-350 L
246	GERMANY Apx (500) mostly 1930s-40s w/ much Feldpost, some IDed, some w/ contents, few better PPC, few POW, few non-Germany; few flts but gen F-VF	EST WP	250-300 L
247	GERMANY Accum couple (100) from the German Area, incl colonies, offices, occupations of both World Wars, Saar, Danzig & more; occupations incl Romania, Belgium, Alsace, Poland, Sudetenland, "Wir Sind Frei," Warschau, others; offices in China & Turkey; some stationery but mostly personal, comml or philatelic covers (many full sets w/ matching cancels); gen F-VF	EST WP	300-400 B
248	GERMANY Accum over (1000), group of German covers WWI, WWII & then to 1980s, many better, nice variety, some Austria, few flts but mainly F-VF	EST WP	300-400 L (2)
249	GERMANY & AREA abt (1700) mostly FDC, Ersttagsblatt or commem cancels w/ few (100) */O stationery & few comml; FDC incl #691, Berlin 9N61-63, 9N68, 9N81-83, 9N99-100, 9NB4-5, 9NB8-11, DDR 78-79, B21a, few Saar; also 1874 27 to US, flights incl Sept 1931 catapult, Aug 1929 Graff Zeppelin w/ C36+(2) C47, (1) other Zeppelin flights; Flemish Legion (MI I-IV, €220), Bohemia & Moravia local "Wir Sind Frei" (MI 3, €55), Bickerdike cancels: abt (30+) flags & few others, few Feldpost; few flts but gen F-VF	EST WP	325-400 L
250	GERMANY (60) Inflation era covers in new BCW pgs, multi-frankings w/ huge postage rates, some registered, couple w/ perfins; typical cond, F+	EST WP	350-450 LE
251	GERMANY Several (100) loose, sleeved or in small cover albums, covers States to mid-1950s; incl stamped FLS & stationery from several States, several w/ Eagle & Shield, Germanias, Inflation, postal cards, one album all 1940s-50s Saar & French Zones, some Nazi era, propaganda card Churchill "Wert keinen pftennig", some early DDR, 20pf Eagle w/ Shanghai pmk, more; gen better than average groupings, some typical wear, gen F-VF	EST	400-500 L
252	GERMANY many (100s) in (5) binders & cover albums w/ much WWII era; (2) Albums of Nazi era cvrs, propaganda PPC, souvenir covers & cards, many franked w/ semi-postals, registered, Poland & more; Cover album mostly Feldpost cvrs & cards, incl stampless, airmail, registered, censor & other hs; (2) album post-war cvrs, incl French Zones, AMG, Numerals, Berlin, Notopfer, Soviet Zones, Gebuehr Bezalt, pictorial cancels, much more; gen F-VF	EST WP	400-500 L
253	GREAT BRITAIN (11) Stampless (FLS or fronts) w/ red crowned "FREE" datestamp, most IDed by sellers, early 1800s, names incl Earl of Durham, Stanhope, Carnarvon, Baron Monteaagle, Sir John Young, Joseph Hume; gen F+	EST WP	140-180 LE
254	GREAT BRITAIN (13) stampless cvrs, sleeved & marked for retail \$725 (NV); incl Midcalder via Liverpool & NYC to Luzern Co. Penn., Hyde to Manchester to London to NYC to Bush Sugar Grove, PA; (8) F/L to same merchant in Philadelphia, five have no clear markings & may have been hand-carried (from Ireland), others have Ship Letter Liverpool markings; final two are from Pennsylvania, one to London, forwarded, w/ Chief-Office / 1D PAID" hs, other to Ireland w/ no postal markings; readable content incl Asian trade, immigration & 1844 Philadelphia riots, typical wear, F+	EST WP	300-400 SE
255	GREAT BRITAIN Aviation cvrs abt (180+) cacheted & addr 1960s-70s incl set of (40) Royal Air Force Museum cvrs IDed SC1-40 w/o autographs, balloon, mail cvrs & much more; a few dup, owner's retail value \$2,000+ (NV), gen F-VF	EST WP	400-500 B
256	GREAT BRITAIN abt (50) WWI Warships, each cover w/ corresponding premium PPC featuring the ship, most IDed by censor mark from Gould catalog, very difficult to dup, few flts but gen F-VF	EST WP	800-1,000 A



LOT	WORLDWIDE COVERS	EST	VALUE	
257	ITALY Abt (300) unsorted mostly 1900s-50s, variety of personal, comml, airmail, PPC, postal cards, multi-franking, registered, forwarded & more; one stampless, noted many Kings, Fascist period commems, Italy at Work, post-war allied stamps & more; many rough openings, gen F+	EST	125-150	B
258	LATIN AMERICA Accum abt (600) incl comml, censored, personal, registered, aerogrammes, censored, airmail & much more; gen 20th Cent, a few sleeved, nice mix of diff countries, few flts to F-VF	EST WP	400-500	B
259	LUNDY ISLAND Accum abt (80) mostly 1950s-90s incl postal cards, FDC, PPC, comml, personal, events & more incl a 1929 1p FDC & 1953 #101A-04A QEII Coronation cancel FDC; also incl (6) Lundy coins; much Puffin topicals, all sleeved; high retail value; gen F-VF	EST WP	350-450	B
260	OCEAN RESEARCH Accum abt (750+) ocean research ships & deep sea research submarines; many have crew autographs, handwritten notes on mission, dive depths, locations, also polar items & many other topics on ocean research; also incl (2) Jacques Piccard autograph cvrs; one man's lifetime accum; gen F-VF	EST WP	750-900	L
261	POLAR (6) Album Collection, (1000+) WW cvrs & FDC, most w/ cachets; incl cvrs from Antarctic bases, North Pole, Alaska, pictorial stationery, scientific & military expeditions, IGY, icebreakers, penguins, pictorial cancels, much more; countries incl USSR, AAT, US, Belgium, Argentina, Chile, Japan, Greenland, Canada, BAT, Ross, Norway; some signatures on event, expedition or military cvrs; nice group w/ many topicals; gen VF	EST WP	800-1,000	L
262	TRAINS Accum (350+) comml & personal cvrs w/ train stamps, also a few train themed PPC, some sleeved; few flts to F-VF	EST WP	350-450	B
263	TRIESTE Postal History Collection, some on annotated pgs, others loose, ranges from 1818-1975, incl (12) stampless, Austria #1 on printed matter Trieste to Hall in Tyrol via Innsbruck, numerous Austrian stamped, postal cards, a few w/ Trieste transit or receivers, Hungarian postal cards to Trieste, numerous railway cancels (both Austrian & Italian); Italian Occupation, Italy proper w/ many railroad; good overview, some flts, gen F-VF	EST WP	350-450	L
264	Accum (100s) 19/20th Cent, best are about (3) 19th Cent Switz stampless, also some useful Latin America incl airmail & various FDC incl Switz, GB, other Europe & comml mail, mixed cond flts to F-VF	EST	150-200	L
265	Accum abt (1400) incl abt (1000) QSL cards, abt (300) Japan 1930s-70s commem cancels incl some military, abt (75) France 1970s maxi-cards & dozens of Germany area sheets (mostly Poland occupation, few flts but gen F-VF	EST WP	150-200	L
266	Several (100) unsorted, many are related to stamp shows incl cachets, special cancels, stamps from shows, stamp dealer covers, philatelic mail & some regular comml mail; noted group from GB w/ Machins; good variety, ex-Trenchard (Proceeds benefit APS)	EST WP	200-300	L
267	Abt (350) 1910s-70s, mostly philatelic related, incl dealer corner cards, philatelic organizations or publications, a few stamp show items or other souvenirs; some enclosures, PPC, more; some typical wear, gen F-VF, ex-Trenchard (Proceeds benefit APS)	EST WP	200-300	B
268	Couple (100), much interesting & unusual, much Europe but also Latin America, Egypt, Japan & more (no Germany) mostly 20th Cent; personal, comml, philatelic sets, first flights (Castries - San Juan signed by pilot, Portugal, others), used stationery, censor, airmail & more; good frankings, some flts, gen F-VF	EST WP	250-350	B
269	Accum abt (2750) mix of FDC, comml & collector mail, FDC incl US, Brazil, UN, Israel, comml mostly common but incl US #11A pair, solo 843 (2); mix of personal, business, European & oversized; few flts but gen F-VF	EST WP	300-400	L (2)
270	Accum abt (500) 19/20th Cent largely comml incl much Germany, also some Austria, Brazil, Germany, GB, Switz & Turkey, few each misc others, abt (20) Zieher type cards (most unused), few better FDC; few flts but gen F-VF	EST WP	300-400	B
271	Accum (100s) WW covers & ephemera related to Philately, mostly covers & FDC related to local & national stamp shows, largest amounts from Great Britain, Cuba, Mexico & Philippines; others from Argentina, Brazil, Chile, Australia, Belgium, Switz, Germany, Monaco, India & others (no US or France, see other lots); ephemera incl stamp show souv cards, labels (on- and off-cover) esp GB incl full sheets, stamps honoring or issued at shows, tickets, membership cards, stamp dealer or organization covers & items, more; gen F-VF ex-Trenchard (Proceeds benefit APS)	EST WP	350-450	L
272	Accum abt (1100+) mainly 20th Cent incl comml, personal, airmail, registered, aerogrammes, postal cards, a few PPC & FDC, many diff countries, most sleeved & priced abt \$1-\$5 ea w/ some higher; owner's CV \$2,500 (NV), few flts but gen F-VF	EST WP	400-500	L
273	Stash WW many, many (100s) unsorted, vast majority from Asia & S Pacific incl Laos, Hong Kong, Nepal, Australia, Polynesia; also noted Mexico, BAT, France, UN; much modern, envs of all sizes, noted personal & comml, airmail, souvenir covers, maxi cards, FDCs; gen F-VF (Proceeds benefit APS)	EST	400-500	L
274	Accum adv, air, comml, registered, corresp, event, nice franking on some w/ full sets on env, FDC, from Australia, Austria, Belgium, Brit Colonies, Canada, Egypt, France, Germany, Haiti, Hungary, India, Lux, Mexico, Namibia, Norway, Portugal, Romania, San Marino, Sharjah, Spain, Switz, UAR, Vatican, Vietnam, UN, US & many more, few flts but mainly F-VF	EST WP	450-600	L (2)
275	Accum abt (1500+) incl postal cards, censored, registered, paquebot, adv, comml & personal, a few FDC w/ much Br Commonwealth, France & Area; many topicals; high retail value, some sleeved, few flts but gen F-VF	EST WP	500-600	L
276	Accum abt (5000) \$1 material incl comml, personal, FDC, aerogrammes, (2) QEII 25th Anniv of Coronation collections & much more; many diff countries, overall F or better	EST WP	500-600	L (3)

LOT	WORLDWIDE COVERS	VALUE	
277	Dealer Stock abt (385) sorted alpha A to V, mostly marked retail \$15 & up (some enthusiastically), noted Bolivia #21+21a (2), DWI 18a (4), Ethiopia N7 (4), flights, much Germany, GB, Hungary, US; cond varies w/ some flts, gen F-VF	EST WP 750-1,000	B
278	Huge Unsorted Accum (1000s), all kinds of personal, PPC, comml, oversize, FDC, used stationery, multi-franking, WW covers incl some US, several souv binders w/ GB Royalty topical cvrs (QEII, weddings); maxi cards, souv & flight cvrs, much more; some sleeved, gen F-VF	EST WP 800-1,000	L (3)
<b>Worldwide FDC</b>			
279	BRITISH VIRGIN ISLANDS (100+) official cacheted FDC w/ full sets from Scott #391//1164 (1980-2015), CV for used stamps abt \$1,000 (NV) owner's inventory supplied; ea sleeved, gen VF	EST 150-200	B
280	GREAT BRITAIN Accum abt (350) Royal Mail FDC 1990s-2011 loose in a box; cacheted & addr/UA, very topical; most sleeved; owner's CV \$3,000 (NV), gen F-VF	EST WP 400-500	L
281	NETHERLANDS & Area several (100) FDC, one cover album has early official cacheted FDC 1950-62, these are addr, NVPH E1-52 CV €6255; balance are cacheted 1960s-70s from Neth, Neth Antilles & Suriname in (4) nice Davo FDC albums; also several 1st flights & stamped mail from same time period; gen VF	EST WP 700-900	L
282	POLAR (3) Binders w/ (250+) covers, mostly FDC w/ stamps from Falklands (one binder), FSAT, AAT, BAT, Ross, Sweden, NZ, Japan, Belgium & others; several are expedition covers, maxi cards or aerogrammes; colorful topical FDC w/ full sets; Apx CV for used \$2,000 (NV); gen VF	EST WP 300-400	L
283	Accum abt (3100) mainly cacheted UA FDC 20th Cent incl abt (400) Canada 1998-2010 in (4) cased UA Unisafe albums, abt (250+) France 1990s-2000s, abt (400) French Polynesia 1990s, abt (300) Poland 1970s-80s, abt (550) Israel tabbed & untabbed 1950s-80s, abt (30+) Canada first flights, abt (50) Lady Diana 1990s, abt (50) Vatican City, abt (1100) WW accum loose in a box; few flts but gen F-VF (Proceeds Benefit APS)	EST WP 400-500	L (2)
<b>Worldwide Stationery</b>			
284	CANADA Collection abt (1250) */O in (8) binders & few loose, IDed by Webb# incl (unused unless noted) Envelopes: EN1, EN1a, EN2, EN3a, EN15c, EN56, Postal Cards: P20 used, P21 used, P33, P35 (used 1914 to Germany), P36 (used 1923 to Germany), P64, P64a, P67d; Letter Cards: L1b, L9e; Aerogrammes: A13-P6, A22; few non-stationery collected for cancels, few flts but gen F-VF or better	EST WP 400-500	L (2)
285	GERMAN STATES Collection w/ dup in (5) Supersafe cover albums, IDed by Michel #s, incl entires, postal cards, pictorial cards, private postal cards, money orders & wrappers; much from Bavaria & Wurttemberg, but also Baden, Bremen, Brunswick, Hamburg, Hanover, Heligoland, Luebeck, both Mecklinburgs, NGC, Prussia, Saxony & Thurn & Taxis; mint & postally used, dup gen light, variety of cancels incl boxed, diff size envs, more; some foxing, gen F-VF+	EST WP 500-600	L
286	GERMANY & AREA Collection of postal money order cards & envs w/ indicia, incl Bavaria (13), Brunswick (4), Wurttemberg (37), Empire (30), Feldpost (2), Memel (1), Danzig (1), Saar (2), Heligoland (1); a couple used, most sleeved & unused, maybe a couple w/ light foxing, gen VF; seldom offered	EST WP 150-250	L
287	EAST GERMANY (2) Scott cover albums w/ collection of Soviet Zone & DDR postal stationery, IDed w/ Michel #s, incl (10) Locals such as Strausberg P893 CTO, Mecklenburg P894, P896, Gorlitz P898; Berlin bear, Mecklinburg 6pf green, East Saxony incl 6pf olive green w/ APS Cert, West Saxony, Thuringia; (5) w/ Bezirk Ovpts, then Soviet Zone & DDR up to 1990 (P109) incl surcharges, pictorial cards & envs, letter sheet (F) & official (SDP); some dup mostly unused, some special cancels; gen F-VF+	EST WP 300-400	B
288	GERMANY incl American Zone, W Germany & W Berlin, collection w/ dup filling (3) Scott cover albums; IDed by Michel #; incl air letter sheets LF1-6 w/ some vars, some used; postal cards from P1//160, commem cards (PSo), commem envs (USo) & radio lottery cards (FP1-2); also Berlin P1//138, LF1-6 (many used); high CV, gen F-VF+	EST WP 400-500	L
289	GERMANY Occupied Areas Collection in (3) Scott cover albums; incl Occupied Belgium, Saar (both periods), much Bohemia & Moravia & a few from Lux, Allenstein, Romania, Kurland, Memel, Poland (both wars); post-war Locals, French Zones, lots of AMG "M" & Numerals, several obliterated Hitler Heads; some dup, most IDed by Michel, gen F-VF+	EST WP 400-600	L
290	GERMANY Huge Collection/Stock */O postal stationery for German Empire 1872-1944; incl postal cards, envs, pictorial cards (mostly Nazi era), private postal cards, air card, pneumatic cards, reply cards, official cards, wrappers; one binder is Colonies but some appear reprints, one binder all letter cards incl a few from Danzig, Bavaria, Saar; some w/ pictorial cancels, a few postally used, huge selection w/ light to moderate dup, gen F-VF+	EST WP 600-800	L
291	GREAT BRITAIN Dealer Stock British stationery mostly all unused in glassines, few used, most have cat# on them, few dup, nice variety & mostly clean & F-VF	EST WP 250-400	B
292	NEWFOUNDLAND Collection abt (80) */O in binder IDed by Webb# in binder incl envelopes: EN1 used, EN1a (1 Specimen, 2 used), EN2 (used 1910 to Germany); Postal Cards: P5 unused, P6 used, P6a unused, P8 unused, P9 (1 unused, 1 used); Letter Cards: L1 unused (some perf seps); Registered: RE1 Nfld (1 unused, 1 used), RE5 used; few flts but gen F-VF or better	EST WP 250-300	A
293	Accum abt (2000) pieces unused & used, postal stationery WW, incl everything from A to Z, nice variety, few flts but many very useful	EST WP 300-450	L
294	Abt (500) WW stationery, mostly unused, each sleeved & IDed w/ H & G, Michel or Bale cat numbers & values (NV), little dup, ranges from late 19th to end 20th Cent from at least (80) diff countries or colonies incl Germany & area, Brit Commonwealth, Russia, other Europe & Latin America, majority appear to be VF	EST WP 500-650	B

LOT	US 19TH & 20TH CENTURY STAMPS	VALUE
<b>US 19th &amp; 20th Century Stamps</b>		
295	1 O VF 5¢ red brown Franklin, red grid cancel	CV WP 425.00
296	1 O F-VF 5¢ Franklin, red grid cancel, just touches at right	CV WP 425.00
297	1b O VF 5¢ orange brown Franklin, blue grid cancel	CV WP 675.00
298	2 O F-VF+ 10¢ Washington, bold red cancel, (4) margins	CV WP 850.00
299	3 (*) VF NGAI, 5¢ Franklin, (4) nice margins, 1984 PF Cert "genuine pale brown shade"	CV WP 1,000.00
300	4 (*) F-VF NGAI, 10¢ Washington, (4) margins, 2002 PSE Cert "genuine"	CV WP 1,300.00
301	12 O VF 5¢ red brown Jefferson imperf, on bright white paper, cds cancel	CV WP 750.00
302	12 O F+ 5¢ red brown Jefferson imperf, Type I, appears unused, light red cancel, three margins to in at bottom	CV WP 925.00
303	12 O 5¢ Jefferson imperf, (4) margins, light cds, CCr at UL, light staining at LL & top	CV WP 750.00
304	15 O XF 10¢ green imperf, Type III, light cancel, (SMQ for XF \$300)	CV WP 145.00
305	17 O F-VF+ 12¢ gray black imperf, town cancels	CV WP 260.00
306	21 O 1¢ Type III, 1996 APS Cert "Pos 26L4, genuine", face free cds, CCr at LR not on Cert, VF+ centering	CV WP 1,350.00
307	30 (*) F-VF NG, 5¢ orange brown Jefferson, three large margins to in at bottom	CV WP 500.00
308	39 O VF 90¢ blue, reperfed, questionable cancel, (CV used \$10,000, unused \$3,000), beautiful space filler w/ light cancel	EST WP 300-500
309	71 O F-VF 30¢ orange Franklin, black grid & red cancels	CV WP 250.00
310	73 * AVG-F HR, Block, 2¢ black Jackson, couple shorter perfs on right, sharp impression, fresh	CV WP 2,750.00
311	86 O F-VF 1¢ blue Franklin w/ "E" grill, margin tear at right, cds & segmented cancels	CV WP 450.00
312	86 O F-VF 1¢ blue Franklin w/ "E" grill, rough perfs on left, barely cancelled	CV WP 450.00
313	86 var O F-VF 1¢ blue Franklin w/ "E" grill, SPs, very thin paper variety per 2025 PSE Cert (listed by Scott but unpriced)	EST WP 800-1,000
314	95 O F-VF 5¢ brown Jefferson w/ "F" grill, light creases, barely cancelled	CV WP 900.00
315	96 O XF 10¢ green w/ "F" grill, large margins (SMQ for XF \$800)	CV WP 275.00
316	97 O F-VF+ 12¢ black w/ "F" grill, light blue cancel	CV WP 270.00
317	98 O VF-XF 15¢ black Lincoln w/ "F" grill, fancy cancel (SMQ for VF-XF \$650)	CV WP 275.00
318	98 O F-VF 15¢ black Lincoln w/ "F" grill, PAID 3 in circle cancel	CV WP 275.00
319	99 O F-VF 24¢ gray lilac w/ "F" grill, RP on right, segmented cancel	CV WP 1,700.00
320	118 O VF 15¢ brown & blue, Type I, ms cancel, bright colors	CV WP 900.00
321	136A * F-VF H, 3¢ green w/ "I" grill, SP at top, 2025 PSE Cert	CV WP 850.00
322	151 (*) F-VF NG, 12¢ dull violet Clay, SP at LR, (CV listed is for no gum)	CV WP 1,050.00
323	152 O VF+ 15¢ bright orange Webster	CV WP 225.00
324	155 O VF 90¢ carmine Perry, RP at right, blue cancels	CV WP 350.00
325	235 * VF DG, Plate # Strip/3 w/ impt, 6¢ purple Columbian	CV WP 250.00
326	238 * VF HH, DG, Block/4, 15¢ dark green Columbian, few reinforced seps at right, deep rich color	CV WP 850.00
327	241 * F-VF H, \$1 Columbian, (1) unpunched perf	CV WP 1,000.00
328	241 (*) F-VF+ NG, \$1 salmon Columbian, hard to see (even in fluid) "small thin spot" per 1985 PF Cert, (CV listed is for no gum)	CV WP 500.00
329	241 (*) F-VF NG, \$1 salmon Columbian (CV listed is for NG)	CV WP 500.00
330	242 (*) F-VF RG, \$2 Columbian, reperfed at top	CV WP 550.00
331	242 O VF \$2 brown red Columbian, thin, double oval cancel	CV WP 525.00
332	243 * F-VF LH, \$3 Columbian	CV WP 1,500.00
333	243 * F-VF HR, \$3 yellow green Columbian, small thin spot, rich color	CV WP 1,500.00
334	243 O F-VF \$3 yellow green Columbian, light town cancel	CV WP 775.00
335	244 (*) RG, \$4 Columbian, 2019 APS Cert "thinned under regumming", VF+ centering	CV WP 1,000.00
336	244a O F-VF \$4 rose carmine Columbian, thin spot, Wall St Station cancel	CV WP 975.00
337	245 * F-VF DG, \$5 Columbian, 2019 APS Cert "disturbed gum"	CV WP 2,400.00
338	263 (*) F-VF RG, \$5 dark green Marshall, RP on left (CV listed is for NG)	CV WP 2,100.00
339	267, 268 * AVG-F H, Plate Blocks/6, #268 LH, #267 some reinforced perfs & a diagonal crease in selvage	CV WP 915.00 SE
340	278 O F-VF \$5 dark green Marshall, wmkd, small hinge thin, face free cds cancels	CV WP 600.00
341	278 O F-VF \$5 dark green Marshall, parcel cancel	CV WP 600.00
342	292 O VF \$1 black Trans-Miss, RP at right, light cancel	CV WP 700.00
343	293 (*) F-VF NG, \$2 orange brown Trans-Miss, RP at right, 1984 PF Cert (CV listed is for no gum)	CV WP 1,000.00
344	297 * F-VF+ HH, Plate # Strip/3, 5¢ ultramarine & black Pan-Am, bottom pl# 1140	CV WP 310.00
345	299 ** VF NH, 10¢ yellow brown & black Pan-Am	CV WP 325.00
346	312 O VF \$2 dark blue Madison, duplex cancel	CV WP 200.00

LOT	US 19TH & 20TH CENTURY STAMPS	VALUE	
347	328-329 * F-VF Plate Blocks/6 w/ imprint, #328 NH, 329 small DG at UL to reinforce perfs	CV WP 1,550.00	SE
348	329 ** F NH, Plate Block/6, 2¢ carmine, vivid color	CV WP 950.00	
349	341 * VF H, 50¢ violet, vivid color	CV WP 275.00	
350	348 * VF HR, Line Pair, "One Cent" green Franklin, 2001 PF Cert	CV WP 325.00	
351	358 * F-VF Block, Washington 2¢ carmine, bluish paper, R margin Blk w/ 3mm spacing, part imprint & plate #4837; OG, HR at center, LL stamp some DG	CV WP 450.00	
352	391 * XF VLH, Line Pair, "Two Cents" carmine, 2011 PF Cert (SMQ for XF is \$350)	CV WP 260.00	
353	397-400A ** VF NH, complete set, perf 12 Panama Pacific Expo	CV WP 850.00	
354	404 * VF H, DG, 10¢ orange Pan-Pacific, perf 10	CV WP 675.00	
355	423 * F-VF H, \$1 violet brown Franklin	CV WP 475.00	
356	430 ** VF NH, 7¢ black, perf 10	CV WP 190.00	
357	456 * F-VF H, Pair, 3¢ violet, hinge reinforced perf seps	CV WP 575.00	
358	476 * F-VF+ LH, 20¢ light ultramarine Franklin, rich color	CV WP 240.00	
359	477 * F-VF LH, 50¢ light violet Franklin, rich color	CV WP 850.00	
360	478 ** F-VF NH, \$1 violet black Franklin	CV WP 1,400.00	
361	479, 480 * F-VF H, \$2 dark blue Madison & \$5 light green Marshall	CV WP 380.00	
362	498f * F HRs, 1¢ AEF Booklet Pane/30, wide margin at bottom to in at UR, 2025 PSE Cert	CV WP 1,050.00	LE
363	523 ** F-VF NH, \$2 orange red & black Franklin, vivid color	CV WP 1,175.00	
364	527 ** VF NH, Plate Block/6, 2¢ carmine, Type V, right pl# 11233	CV WP 350.00	
365	528A * VF H, Plate Block/6, 2¢ carmine, Type VI, wide top w/ pl# 11639	CV WP 425.00	
366	528B ** VF NH, Plate Block/6, 2¢ carmine, Type VII, wide top pl# 13033	CV WP 375.00	
367	534A ** VF NH, Plate Block/6, 2¢ carmine imperf, Type VI, NGC, top pl# 11710	CV WP 725.00	
368	547 ** F-VF NH, \$2 carmine & black Franklin, vivid color	CV WP 275.00	
369	551-573 **/ * F-VF to XF H/NH, complete set of (23) diff, 1/2¢ to \$5	CV WP 692.70	SE
370	572 ** F-VF+ NH, Plate Block/6, \$2 deep blue Capitol, top pl# 14306, "natural gum skips" per 2021 PSE Cert	CV WP 1,000.00	
371	578 * VF LH, Block, 1¢ green Franklin, rotary press	CV WP 325.00	
372	578, 579 ** F-VF NH, 1¢ green Franklin & 2¢ carmine Washington, rotary press perf 11x10	CV WP 290.00	
373	581-591 ** F-VF NH, Complete set/11, perf 10 rotary press	CV WP 371.25	
374	595 ** F-VF NH, 2¢ carmine, rotary press perf 11	CV WP 450.00	
375	599A ** VF NH, Pair, 2¢ carmine coil, Type II	CV WP 500.00	
376	630 ** VF NH, White Plains S/S, LR pl#18770	CV WP 500.00	LE
377	630 ** VF NH, White Plains S/S, LR pl# 18773	CV WP 500.00	LE
378	630 var ** VF+ NH, White Plains S/S, pl# 18774, pos. 9 dot over 1st "S" of "States"	CV WP 575.00	LE
379	630 var ** F-VF NH, White Plains S/S, pl# 18773, pos. 11 dot over 1st "S" of "States"	CV WP 575.00	LE
380	634A ** F-VF NH, 2¢ carmine, Type II w/ copy of 2007 PSE Cert (for block)	CV WP 600.00	
381	647-648 ** F-VF Hawaii Ovpts full sheets of (100), #647 NH, #648 H in (4) corners, Brookman CV for NH sheets \$3,675, Scott CV for singles & PBK \$3,014	EST WP 800-1,000	HWC-LE
382	658-668 ** F-VF NH, Kans Ovpt set, gen F-VF or better	CV WP 431.00	
383	659 ** VF NH, Sheet/100 1-1/2¢ Harding Kansas Ovpt; a few minor separations & missing small piece of selvage (Brookman CV for sheet)	CV WP 825.00	LE
384	832b ** VF NH, \$1 purple & black Wilson w/ USIR watermark	CV WP 200.00	
385	4873a ** VF NH, Block/10 USS Arizona Memorial Imperf	CV WP 500.00	SE

## U.S. AIRMAIL & BACK-OF-THE-BOOK

### U.S. Airmail & Back-of-the-Book

386	C1 * F-VF HR, Plate Block/6, 6¢ Jenny, top pl #9155 & arrow, light oxidation	CV WP 700.00	
387	C2 ** F-VF NH, Plate Block/6, 16¢ Jenny, top pl #8900 & arrow	CV WP 1,350.00	
388	C3 ** F-VF NH, Plate Block/12, 24¢ Jenny, pl #s 8492 & 8493, arrow & (2) "Top", strong perfs	CV WP 2,000.00	SE
389	C4 ** F-VF NH, Plate Block/6, 1923 8¢, NGS, left pl #14824	CV WP 330.00	
390	C6 * F-VF H, Plate Block/6, 1923 24¢ Biplane, top pl #14841, perf seps between selvage & stamps 1 & 2	CV WP 1,700.00	
391	C13 ** VF NH, 65¢ green Graf Zeppelin, rich color	CV WP 250.00	
392	C13 ** F-VF+ NH, 65¢ Zeppelin, NGS	CV WP 250.00	
393	C13-C15 * VF H, Complete Graf Zeppelin set	CV WP 1,080.00	
394	C13-C15 * F-VF H, Graf Zeppelin set, C13 w/ small thin, rich colors	CV WP 1,080.00	
395	C14 ** VF NH, \$1.30 brown Graf Zeppelin	CV WP 575.00	
396	C14 * F-VF+ LH, \$1.30 Graf Zeppelin	CV WP 375.00	
397	C15 * VF LH, \$2.60 Graf Zeppelin	CV WP 525.00	

LOT	U.S. AIRMAIL & BACK-OF-THE-BOOK	VALUE	
398	C18 ** VF NH, Plate Block/6, 50¢ Baby Zepp, top pl #21172, typical NGS in top row	CV WP 600.00	SE
399	E1 ** F-VF NH, 1885 10¢, 2009 PSE Cert "blue, genuine, never hinged"	CV WP 1,300.00	
400	E2 ** F-VF NH, 1888 10¢, 2002 PF Cert for Blk (UR stamp) "genuine, never hinged"	CV WP 1,150.00	
401	E3 ** F-VF NH, 1893 10¢, orange, 2010 PSAG Cert "genuine, never hinged"	CV WP 650.00	
402	E4 ** VF NH, 1894 10¢, 1996 & 2006 PSE Certs "genuine, never hinged"	CV WP 2,000.00	
403	E5 ** VF NH, 1895 10¢, 2005 PF & 2008 PSE Certs, both "genuine, never hinged", later graded 80J, SMQ for 80J	CV WP 550.00	
404	JQ1-5 ** F-VF NH, Parcel Post Dues set, F-VF or better	CV WP 642.00	
405	K1-K14, K17-K18 **/F-VF to VF, H/NH, Shanghai Ovpts, (16) diff, incl NH K3, K4, K8, K11, K13, K18, lacks dollar values for cplt set	CV WP 1,840.00	SE
406	K1-K18 * HR, Shanghai Ovpts cplt, K1-11, K14 & K18 nicer than typical centering (F-VF+ to VF+), rest typical F to F-VF, K6 somewhat oxidized	CV WP 2,120.00	LE
407	K1-K18 * VF to Fine, H, Complete set Shanghai Ovpts mounted on W/A pages, most w/ better centering than usually found, (K15 Avg, K5 & K16 Fine), all H or HR	CV WP 2,120.00	LE
408	O135a ** VF NH, IMPERF Pair, 20¢ Official coil	CV WP 750.00	
409	Q1-Q12 Parcel Post cplt, all NH except \$1, most F-VF to VF (4¢ F, 50¢ XF)	CV WP 1,908.00	LE
410	Q8 ** VF-XF NH, 20¢ carmine rose w/ top margin w/ pl# 6192	CV WP 260.00	
411	R97c O F-VF \$15 blue Mortgage, ms cancel, deep rich color	CV WP 300.00	
412	R128 O VF \$10 blue & black, ms cancel	CV WP 260.00	
413	RF12 O F-VF Playing Cards Class A rouletted 14, N.Y.C.C.Co. cancel	CV WP 400.00	
414	RK13 O F-VF Consular Service \$5 perf 10, black 1921 date stamp & albino embossed cancel (possibly Barranquilla)	CV WP 500.00	
415	TD117 (200) ** VF NH, Press sheet of (200) Self Adhesive, black 1973 Christmas Test Stamp (#1552), rouletted backing paper, folded for storage causing weakened rouletting, horizontal seps between panes, as usual slight toning/foxing from self adhesive	CV 750.00	HWC-LE

## U.S. PROOFS, ESSAYS & SPECIMENS

### U.S. Proofs, Essays & Specimens

416	40P4-47P4 P VF Complete set (8) 1875 Continental reprints of 1857 issue, plate proofs on card	CV 425.00	
417	67-E4f P VF Group (6) diff, 5¢ Jefferson (Type III w/ corner ornaments) Schernikow die essay on proof paper in (6) of the (16) colors produced; incl red violet, brown, black, scarlet, dark carmine, yellow brown; paper size about 2 1/4" to 2 1/2" square	CV WP 750.00	LE
418	70-E4f P VF Group (8) diff, 24¢ Schernikow Die Essay on proof paper in (8) of the (16) colors produced; incl light blue, brown, green, ultramarine, carmine, lilac, black, red brown; paper size about 2 1/4" to 2 1/2" square; mounted on album page	CV WP 1,000.00	LE
419	112P3-117P3, 119P3-122P3 P VF Group (10) Plate Proofs on India paper, 1869 Issue	CV 855.00	
420	112P4-117P4, 120P4-122P4, 129P4 P VF Group (10) diff 1869 issue, Plate Proofs on card w/ 15¢ 129P4 re-issue Type III	CV 1,015.00	
421	213P4-218P4 P VF Group (6) diff, 2¢ to 90¢ Plate Proofs on card	CV 300.00	
422	220P4-229P4 P VF Group (10) diff Plate Proofs on card, 2¢ to 90¢ small Bureaus	CV 580.00	
423	230P4-245P4 P VF Complete set (16) Columbian Issue, Plate Proofs on card	CV 2,110.00	
424	3261Pa-3262Pb P XF NGAI, (2) complete sets, plate proofs printed on both coated & uncoated paper, listed but not valued by Scott, 2011 PSAG Certs, quite scarce & seldom seen	EST WP 1,400-1,500	
425	O27P1-O34P1 P VF Group (8) diff Large Die Proofs on India paper die sunk on card; card size about 3 1/2" by 4"; purple Dept of Justice Officials 3¢ to 90¢	CV WP 640.00	LE
426	O67TC1ae P VF 90¢ Dept of State Large Die Trial Color Proof in black, on India paper die sunk on card; card size about 6x9"; slight wear & foxing on edges	CV 500.00	LE
427	O83P1-O87P1, O89P1-O93P1 P VF Group (10) diff, Large Die Proof on India paper die sunk on card, card size about 3-1/2x4, rose War Dept Officials (lacks 10¢ for complete set)	CV 800.00	LE

## VENDING & AFFIXING PERFORATIONS

### Vending & Affixing Perforation

428	Group (16) */O 1906-12 incl (13) vending perf pairs & strips, (2) imperf flat plate coil strips, (1) imperf pair, mostly US Automatic Vending Co w/ (1) Brinkerhoff & (1) Schermack; incl unused US Auto #343 ty I strip/4, 347 ty I pair, 368 ty II pair, 371 ty II pair; 408V & 409V imperf flat plate coil str/6 NH, 320b imperf pair, gen F-VF	CV WP 775.50	SE
-----	--	--------------	----

## U.S. ERRORS, FREAKS & ODDITIES

### U.S. Errors, Freaks & Oddities

429	1271a ** VF NH, Plate Block, 5¢ Florida Settlement, Yellow OMITTED, yellow pl# omitted, 2005 PF Cert (CV listed for singles)	CV WP 800.00	
430	O135a ** VF NH, IMPERF Pair, 20¢ Official coil	CV WP 750.00	

LOT	CONFEDERATE STATES	VALUE	
<b>Confederate States</b>			
431	3 O XF 2¢ green Jackson, light cds cancel, couple small thin spots, light crease, four equal margins	CV WP 750.00	
432	Group (7) stamps & (1) cover, */O incl cover w/ #1 tied by Charleston SC, Dec 12, 1861 cancel, addr to Camden SC; incl Used sgls #1 (flts) stuck to piece of album page, 6 w/ Richmond 1862 cancel; Unused incl 6, 8 NG, 13; cond F-VF to VF-XF	EST WP 150-200	SE
<b>U.S. POSSESSIONS</b>			
<b>Canal Zone</b>			
433	Accum abt (1500) */O stamps covering entire period w/ Ovpts, defins, commems, airs, dues; on loose album or stock pgs, dealer cards, loose in pouches; bound to be some dup, minor errors, some multiples & extras, gen F-VF H/NH	EST 200-300	L
434	Accum Plate Blocks & Coils (1000s), look mostly NH w/ high dup of ea incl unused #153, 154, 155 all coils then plates of C37, C38, C39, C42, C43, C44, C45, C46, C47, C48, C48A, C52, owner's CV \$2,465 (NV), some curling but many very useful, F-VF	EST WP 250-350	B
<b>Danish West Indies (U.S. Virgin Islands)</b>			
435	J8a * F-VF HR, Sheet of 100, 50b Red & Gray Postage Due Perf 14 x14 1/2, hinge reinforced perfs affecting (25) stamps,others NH (supposedly only (3) sheets extant)CV listed is for sgls)	CV WP 10,500.00	HWC-LE
<b>Hawaii</b>			
436	Selection Revenues: R1 OG, R1 NG, R2 NG, R2 light hs cancel, R3 (2) used, R5 hs cancel, R11 light cancel, R13 NH, R14 NH w/ set-off, R15 HR, R16 HR; gen F-VF	APX CV WP 345.00	LE
<b>Philippines</b>			
437	Abt (3000) stamps from US Admin on dealer or auction cards, glassines, 102 cards, etc, most issues represented, expect some dup; great source for this popular collecting area; gen F++	EST WP 400-500	B
<b>Puerto Rico</b>			
438	Collection (100s) */O w/ dup & parallel on Scott pgs both Spanish & US administration issues incl Unused: #2, 128, 131, 132, 135-54, 210-16 & Used: 3, 4, 7, 8-11, 13-17, 18, 73, 133 & unlisted "Habilitado" Ovpts, mixed cond flts to F-VF H	EST WP 150-200	LE
<b>Ryukyu Islands</b>			
439	Collection W/A album, all spaces filled except for #17, unused in black mounts, incl Opera sheets & BOB; likely all NH, gen VF	EST WP 250-350	A
<b>U.S. Trust Territories</b>			
440	Unused Collection (1000s) in mounts in (5) binders & a Scott album mainly on W/A pgs w/ stamps to 1995 empty pgs to 2001, best is Marshall Is w/ abt \$100 face just for the WWII topicals also incl Micronesia & Palau w/ individual face values to \$10, gen F-VF NH	EST 250-300	L
<b>U.S. Possessions Groups/ Collections</b>			
441	Scott album w/ pgs for Possessions, incl CSA w/ Tasco bklt w/ stamps, several fakes, best is #12 gutter pair w/ part Richmond imprint; Canal Zone #4-5 used, both */O later w/ some PBKs or plate # singles; (6) Guam stamps; Philippines a few Spanish, US Ovpts, many */O defins, some Japanese & BOB; a few Puerto Rico; gen F+ H/NH	EST WP 200-300	L
442	Collection */O in (2) binders on homemade or loose album pgs; Canal Zone #4-5, 14 unused, many used Ovpts, */O later incl BOB, J1-3 used; Cuba 225-26 H, E2 used; Guam 1-4, 8, 10 H; Hawaii 10S, 29, 36 used, 40 HR, 49 used, 73 DOG, 78 used; Philippines many used earlyies, 368-69 NH, O1-4 H, 354-60 H, C18-28 H, E6 imperf pair H; Puerto Rico J1 HR, RE51 hs cancel; a few duplicates, several cut squares throughout, some flts, F+; 2nd binder w/ Ryukyus unused in mounts, incl 1a-7a, fairly cplt 1953-72, airmails, likely all NH gen F-VF+	EST WP 250-350	L
443	Collection (100s) */O in (2) Scott albums & stkbks, incl Unused: CZ: #11 & 12 inverted "M", 18, 95, 120-35 (126 used), C15-20 NH, J7 NH; DWI: 1 NH, 14, 20, 38; Guam: 3, 8 (2), 11 (11a?); Hawaii: 61 NH, R7; Philippines: 219, 280, 291b NH (2) in Bklt, 423 NH, C36-45; Ryukyu NH: 14, 15, 18, C1, R6, R12, Provisionals (no Certs): 213, 5X7 pair; Used: DWI: 8, 25, 29, 48; Hawaii: 41; Ryukyu: 18; plus Cuba & PR incl some Spanish admin; expect some flts or Avg but gen F to VF	EST WP 500-600	L
<b>UNITED NATIONS</b>			
<b>United Nations</b>			
444	1988 Survival of the Forests issue in miniature sheets/12, stock of (100) sheets for all three Offices (300 total sheets), VF+ NH	CV 7,400.00	B
445	1992 Mission to Planet Earth issue in miniature sheets/10, stock of (100) sheets for all three Offices (300 total sheets), VF+ NH	CV 8,100.00	B
446	857var O VF Stock of (10) special sheets "My Visit to the United Nations" - perf mini-sheets of (10) + labels w/ 2005 commem cancels as issued, footnoted in Scott	CV 1,000.00	LE
447	Huge accum face value, bundled in glassines, incl sgls, Blks & sheets from First Issue up to early 1980s; owner's FV \$6,338.86 (NV); likely all NH VF	APX FACE WP 6,338.00	L
448	Unused Collection/Accum (100s) mainly in W/A albums, some to 2001 incl #39 plus Tree sheets & Flag Sheets cplt 15 ¢ to 34¢ (FV \$165) & more, gen F-VF most NH	EST 75-100	L

LOT	UNITED NATIONS	VALUE	
449	UN S/S, sheets & full sheets from the 1980s-2000s, many still in new issue service glassines, w/ dup, high retail for dealers, mostly VF	EST WP 200-300	L (2)
450	Collection 1951-2003 all (3) offices cplt in (9) W/A albums, also album of 1980-89 Flags in singles & panes; gen VF	EST WP 250-300	L
451	Accum Stamps & Covers; binder w/ Vario pgs holding NH Blocks, inscription Blks to c.2000 for all (3) Offices incl space, endangered species, earlies, sports, dollar values; small box w/ stock of 50th anniv & Terra Cotta Warriors prestige bklt from all Offices; (2) cvr albums w/ 1960s cacheted FDC, most addr; counterbook w/ early inexpensive stamps; finally (4) mint sheet files filled w/ many S/S, mini-sheets & full panes, incl Hundertwasser, endangered species, some early commems, forests, human rights, a few flag sheets, more; gen VF NH	EST 300-400	L
452	Accum of all things UN; (2) W/A albums w/ complete NY collections in mounts 1951-78 & 1951-80; green stkbk w/ inscription Blks, S/S & Flag sheets 1970s-80s; (100+) souvenir folders, env full of on-paper; mint sheet file w/ full panes; small box w/ abt \$369 in NH FV in glassines; stack of souv cards; (5) sheets of (50) of #149 w/ Berlin printer inscription; accum of postal stationery & (1050) FDCs, 80% are UA; some extra NH on stkpgs, more;	EST 500-600	L (2)

## U.S. SELECTIONS & SMALL LOTS

### Unused Selection

453	C37 (200) ** F-VF to VF NH, Line Pairs (200), 5¢ carmine DC-4	CV WP 2,000.00	SE
454	NH Group consisting of #591 (28), 753 pairs w/ vertical line (12), 845 pairs (40), C41 pairs (31), C61 (11) LP & (21) pairs, gen F-VF	CV WP 3,859.00	LE

### Used Selection

455	115 (5) O Avg to F-VF, 6¢ ultramarine 1869 issue, all w/ fancy cancels, minor faults	CV WP 1,125.00	SE
456	F1 (200) O Fine to VF-XF, 10¢ ultramarine Registration (200 total), gen fresh w/ nice cancels, few small faults, SE, most F-VF	CV WP 3,000.00	SE

## U.S. ACCUMULATIONS & BULK LOTS

### 19th Century

457	Selection (96) used 1851 imperf 3¢ not checked for Type or shade, pen, cds or grid cancels, gen F+	EST WP 200-300	LE
458	Abt (1300) Used 19th Cent issues on black stkpgs, neatly arranged, incl 1857 3¢, 1861s 1¢ & 3¢, 1869s 2¢ & 3¢, numerous Large Banknotes 1¢ to 10¢; variety of cancels incl fancy, likely some flts, not checked for grills or shades, F+	EST WP 350-450	LE
459	Abt (1200) Used Classics neatly arranged on stkpgs, incl 1857s 1¢ & 3¢, 1861 issues 1¢ to 30¢ w/ some grills, Pictorials 1¢ to 10¢ & numerous Large Banknotes 1¢ to 90¢; good array of cancel types incl fancy, expect flts & typical centering, gen F	EST WP 400-500	LE
460	Selection (56) used Pictorials, 1¢ to 30¢ on stkpg, selection of fancy cancels, expect some typical flts, owner's recent CV \$6,600 (NV); F+	EST WP 500-600	LE

### Accumulations

461	Accum Unused (9000) #1893c, pairs of 6¢ & 18¢ in Blocks from vending machine booklet, total FV \$2,160; (not checked by us for tagging); likely all NH, gen VF	CV 8,100.00	B
462	Unused Accum abt (1800+) in a large glassine, 29¢ incl sgls, PBKs, Blks & scrap, VF NH	FACE 535.00	B
463	Accum (1000s) mainly used w/ dup in binders, glassines, boxes, etc incl #77, 238, 285-88, 290, 299, 339, 341, 400A, 403, 572-73, C1, C3, C6 & useful BOB incl revenues & cut squares, cond varies flts to F-VF	EST 150-200	L (2)
464	Accum (100s) */O incl over \$150 face also (5) year sets 1973//78, 1623c (2) bklt, 1686-89 (5) QE1-3 PBK & others incl pre-cancels, gen F-VF mostly NH	EST 150-200	L
465	Accum (1000s) */O mainly 20th Cent to the 1970s mainly in (8) albums, binders & a stkbk incl unused #617-21, 647-50, 656 pair, 730-31, 735, 750-51, C7-11, C18, C20-31 & more incl PBK w/ 1049-52 & more, mixed cond flts to F-VF H/NH	EST 150-200	L
466	*/O Stock in stkbk ranging from 1861s up to Wash/Frank, majority have some minor flts or poor centering, incl Large Banknotes, Trans-Miss, a few more unused in pgs in counterbook to 1930s; loose W/A commem pgs 1919-44 w/ many unused in mounts; gen F+	EST WP 150-250	L
467	Accum many (1000s) mainly used 19/20th Cent; collections incl lightly filled 1989 Harris Liberty, well-filled 1963 Minkus All American & collection on well-filled album pgs to 1940, (2) PCS collections; used accum incl (100s) Scott IDed glassines, abt 7 lbs on paper in (2) photo boxes & random accum in envs, baggies & more; light to moderate dup; few flts to gen F-VF H/NH	EST WP 200-300	L (2)
468	Extensive Perfin reference group in glassines & 107 cards in (5) black boxes & (6) file boxes, appears to be organized in alphabetical order & the focus is on revenue issues, very well-organized	EST WP 200-300	L (3)
469	Accum (1000s) */O 19/20th Cent in a stkbk & (3) binders incl abt (100+) unused PBKs, Blks, Zip & Copyright Blks FV abt \$300, abt (100+) */O Blks in a binder, used BOB accum in a binder, */O accum w/ much coils, plate sgls & cut squares; some light dup; few flts but gen F-VF H/NH	EST WP 200-300	L
470	Accum (1000s) */O mainly 20th Cent unused collections incl 4¢ & 5¢ sgls & PBKs mounted on Minkus pgs, (3) USPS Year Sets, (3) WWII 50th Anniv books, airmail collection 1941-71 mounted on W/A pgs; used collections incl well-filled Mystic Heritage 1940-90, moderately filled Harris Liberty 1880s-1970s; unused accum incl 10¢ - 20¢ on stkpgs & used accum in (2) stkbks & much more; some light dup; few flts but gen F-VF H/NH	EST WP 200-300	L (2)

LOT	U.S. ACCUMULATIONS & BULK LOTS	EST	VALUE	
471	Used Accum (1000s) packed into Scott IDed glassines 19/20th Cent incl Banknotes, few Columbians, etc, but the bulk of the value lies in the (1000s) revenues in a hoard of Reds & Greens from the 1940s-50s w/ original face values to \$100, most w/ cut or perf cancels, mixed cond flts to F-VF	EST	200-300	L (2)
472	Accum (100s) mainly used 19/20th Cent incl used collections 1890-1966 in a moderately filled Minkus album & in a homemade album, used accum in (2) stkbks, also incl abt (800) event cvrs 1960s-90s w/ some sleeved, abt (350) postal envs & abt (300) postal cards; some light dup, few flts but gen F-VF (Proceeds Benefit APS)	EST WP	200-300	L
473	USED Stock in glassines for Airmails & Special Delivery; ranges from C7//C145 & E1//23; several (1000) stamps, (140) diff Scott#; also a couple B1 & CVP31; gen F-VF	EST	200-300	L
474	Wash/Frank Accum many (1000s) in shoebox & (2) tubs (shoebox said to contain abt 12,000) in glassines, envs & bundles, mostly 1¢-3¢, good luck searching; expect some flts	EST	200-250	L
475	Hodge-Podge Accum of useful incl folder Fleetwood US Space Shuttle, Fleetwood Presidents of US FDCs, Fleetwood binder 1985-86, PCS album of Civil War & Olympics Games, folders for The Glory of Christmas & Spirit of '76 S/S pgs, (3) Harris US albums, (2) small books for PBKs filled, abt (35) covers & a shoebox w/ misc items, few flts but mainly F-VF	EST WP	250-350	L (2)
476	Accum (1000s) */O mainly 20th Cent in (100s) of glassines in (6) glassine boxes, baggies, abt (100) homemade & album pgs, (2) well-filled stkbks; incl BOB, revenues, seals & labels, pre-cancels, modern officials, cut squares, a few sheets & much more; also incl unused collection hinged & mounted in a Scott Natl album lightly filled 1898-1919, well-filled 1920-69, empty 1970-92 & BOB; some light to moderate dup; few flts to gen F-VF H/NH	EST WP	250-350	L (2)
477	Estate Balance Collections; large binder w/ stock of unused modern postal stationery, entires & aerogrammes, diff style envs (size, window); (2) binders w/ */O cut square collections on Scott pgs; binder w/ 2011-13 USPS Souvenir Pages; album of National Audubon Society wildlife labels 2000-11; shoebox of stamped covers, event covers & some reply cards; finally, baggie of Ohio sales tax stamps in vendor stub stapled bklt; gen F-VF+	EST	250-350	L
478	Assortment (100s) */O 19/20th Cent w/ dup in glassines, cards, pgs, etc in a box incl Used: #73, 112, 117, 158 on cvr, 296-99, 327 & Unused: 314, 320, 323, 325, 328-29, 373 & pairs for 368, 657, 723 & other coils also BOB w/ C9 Blk, J77-78, QE1-4 Blks, RW49 PBK & more, mixed cond flts to F-VF H/NH	EST	250-300	B
479	Counterbook w/ NH Fourth Bureau era stamps in dealer pgs, from #551//642 incl some commems; owner IDed & recent CV \$2,400+ (NV), light to mod dup, gen F++	EST	250-350	A
480	Selection NH stamps on 102 cards, owner IDed & CV abt \$1,725 (NV); incl #231 // 1053 (defins & commems), C12//31 incl F-VF C18, & other BOB E7, E13, J79a PBK, J87, J101 (3), JQ1 F, Q1, QE1-4, S1 & S6 PBKs, WS1 (5) & others, several revenues (some used); gen F+	EST	250-350	B
481	Group (48) */O most diff 1851-1930s, better items in dealer cards or glassines owner IDed & CV (NV); incl Used: #9, 10, 15, 77, 96, 116, 155, 160, 190, incl Unused: 35 RG, 230 NH, 233 RG, 236 RG, 285 NH, 294 NH, 297, 306, 325 RG, 403 DG, 472 NH, 514 NH, 589 NH; owner's CV \$3,100 (NV); cond varies, few flts, Fine to XF, gen F-VF to VF	EST WP	300-400	SE
482	Accum */O (100s) 19/20th Cent, better items in glassines & dealer cards most owner IDed incl sgls, Blks, PBKs, bklt; & panes; incl Used: #63, 217, 547 & Unused: 288 RG, 514 NH, 523 NH, 536 NH, 541 NH, 573 DG, 600 LP NH, 833 Blk NH, C1 RG, C3 NH, C4-6 NH, C18 NH, incl PBKs 482 NH, 654 NH (2), 803-32 NH, 831 NH, 833 (3) NH, C10 NH, C24 NH, incl bklt BK54, BK56, BK75, plus group of sgls w/ Certs (few are graded Certs) used 15 (2), 33, 182 (graded 90), 238 (graded 85), unused 270 NH, RW13 NH, cond varies, small flts to most sound, Avg-VF, gen F-VF to VF	EST WP	300-400	B
483	Accum Year Sets 1971//89, nice face here, (5) albums to 1995 w/ sgls, Blks, sheets, most value 1950s-90s incl express mail unused, CTC & other types of postage, mostly F-VF	EST WP	300-400	L
484	Accum (1000s) */O 19/20th Cent incl used accum in abt (100+) glassines & envs, unused accum 1920s-40s sgls, pairs, Blks, scrap incl some BOB in a box, 19/early 20th Cent accum on homemade pgs in a binder, accum (100s) */O S/S in a baggie, revenues accum in large stkbk & bundleware in a baggie & much more; some dup; few flts but gen F-VF H/NH	EST WP	300-400	L
485	USED Stock, many (1000s) sorted on manila or black stbks, loose in small containers or cigar boxes, in envs or glassines; some sorted by issue or series or topic, others unsorted; majority are off-paper, issues mostly from 1920s-2000s; heavy dup, some flts likely in such a large group	EST	300-400	L (2)
486	Collection in (3) Harris Liberty Albums one w/ pgs 1992-2002 few stamps but can be expand, one w/ pgs 1857-1992 w/ (1000+) mostly used, one w/ pgs 1847-1982 & BOB w/ mostly used, also a binder on Vario stkbks w/ abt (75) cvrs all US w/ some earlies incl Franklin & Washington on covers & a few FDC, few flts but mainly F-VF	EST WP	300-400	L
487	Small stkbk w/ NH stamps #548 // 802 w/ owner's recent CV \$1,900 (NV); defins & commems, minor dup, gen F-VF	EST	300-350	B
488	Accum Used many (1000s) 19th to mainly 20th Cent incl group of (1000+) glassines most IDed, group of transport coils in abt (50+) IDed glassines, a collection to 2000s on abt (100+) album & quad pgs, (2) collections in vintage Juvenile albums, group of abt (50+) Vario & stock pgs w/ IDed mostly regulars, a stkbk & a counterbook, come BOB, revenues, seals; moderate dup; few flts to gen F-VF	EST WP	300-400	L (2)
489	Accum Used material by Scott # in (3) stkbks, many glassines & envs, saw C3 & many more, weight is abt 65 lbs, few flts but many useful & F-VF	EST WP	350-500	L (3)



LOT	U.S. ACCUMULATIONS & BULK LOTS	EST	VALUE	
490	Accum extras & stock, incl Liberty fractional issues in full panes (#1030, 1031A, 1032, 1034, 1037), five of each w/ Brookman value \$512; loose album pgs, dealer cards, glassines & envs w/ many (100s) */O late 19th Cent to modern, coils, BOB, more; loose pgs w/ much used BOB incl cut squares & revenues; unused in mounts on Mystic pgs commems 1924-65; stock of NH Famous Americans incl many PBKs; small box w/ (1100+) used PBKs of #1030!; baggies of on paper & more; gen F-VF	EST	350-450	L
491	Dealer counterbook w/ all NH stamps #213//550 w/ owner's recent CV \$4,600+ (NV); incl Columbian 1¢, 2¢ & 6¢, #294-95, many Wash/Frank, more; dup gen light, F+	EST WP	350-500	A
492	Accum (100s) */O mainly 1860s-1930s in abt (300+) IDed glassines incl Unused: #209, 248, 265, 267, 296, 296 pair, 297, 298, 303, 306, 323-24, 328-30, 345, 548-50 & Used: 36B, 67, 71, 78, 85, 116 (2), 117 (2), 121, 162, 275 (2), 290, 299, 311, 325 & much more; some light dup; few flts to gen f-VF H/NH	EST WP	400-500	B
493	Accum (100s) */O 19/20th Cent to 1930s in glassines & 102 cards incl Unused: #114, 148, 209, 210, 239 NG, 350, 351, 354, 502 bklt, 644 PBK/6, 716 (abt 350) in Blks/4 or larger & Used: 30A, 33 (2), 63 (2), 63 pair, 67, 68 (5), 76 (4), 78, 112, 115, 160, 162, 260 (2), 261, 298, 349 & much more, light dup; some flts to F-VF H/NH	EST WP	400-500	B
494	Accum (1000s) mostly NH, a few hinged w/ coils, some strips/3, a large group of strips/5, incl multiples of each, significant FV, from Scott #1816-2909 w/ strips/5 #1895b #1, 1907 #1, 3, 4, 1908 #6, 2132b (2), few flts but mainly F-VF	EST WP	400-550	B
495	Accum (1000s) US S/S incl (80) #735, (140) #751 up to 96¢ World Cup issue, Rockwell, etc, nice dealer stock, mostly VF & NH	EST WP	350-450	B
496	Accum (1000s) */O w/ album used US 1860-1995, some surprises in here, (10) blue Commem Stamp Club 1986-2000 mostly all in mounts, unused, album mixed */O, defin sets in glassines or loss incl #597-603, 604-06, 720-23, 839-46, 1030-51, 1385 (14 PBKs), 1293 (12 Blks), 1278-95 (14 sets), 1293 (12 Blks), 1278-95 (14 sets), on stk sheets #730, 731, 735, 750, 751 & (20) sets of #603 line pairs NH, 839-47, 300-01 (30) copies, PBKs C7-9, C23, H/NH	EST WP	400-550	L (2)
497	US Balance lot w/ value, not just leftovers; incl Scott Natl w/ couple (100) mostly used mostly 1890s-1920s & many cut squares; old Nicklin album w/ commons, mostly 1920s; several mint sheet files w/ mostly 1970s full panes (Flags, Butterflies) also Ameripex Presidents, IGY, Space & others; more FV modern postage, many in PBKs incl Bassett Moore (2), Great Americans, coil strips incl Transportation, 1980s-90s full bklt, NH sgls in glassines filling recipe box, shoebox full of unused modern postal stationery (\$40+ FV); more; good value tucked among the remainders; gen F++	EST	400-500	L (2)
498	Accum/Collection (1000s) mainly used 19/20th Cent incl collection hinged in (2) very well filled Minkus & homemade pgs in an album & binder from Classics to 2010s, w/ commons & mid-range values; */O accum in abt (50) glassines, abt (50) envs, in baggies & small candy boxes, also in (8) stkbks; some light to moderate dup; few flts but gen F-VF H/NH	EST WP	400-500	L
499	Accum incl small box of Prexy stock in glassines; red counterbook w/ used revenues; American Stamp Album w/ mixed */O 1932-84 incl Prexy set cplt, most NH, parcel post cplt used, several early used Ducks, more; Platinum pgs for BOB to 1964 (no stamps or binder); small stack checks w/ revenues; stock of used small size First Issue revenues on pgs; loose Scott pgs w/ used cut square collection; large shoe box of unused entries & stamped cvrs; gen F+	EST	400-500	L
500	(6) Stkpgs full of unused stamps 1890-1925, defines & commems, owner's recent CV \$6,578 (NV); gen F+	EST WP	400-600	LE
501	FDC & US commem albums, FDC (8) binders w/ (100s) covers, mostly Fleetwood, an empty binder, US collection in (8) binders w/ slipcases & W/A pgs incl #518//1623, nice clean material w/ high FV, mostly F-VF	EST WP	450-600	L (2)
502	(2) Binders of stkpgs w/ (100s) NH stock #643//749 incl 2¢ Reds, some Fourth Bureau, Red Cross, Wash Bicentennial, 3¢ purples & National Parks; dup moderate to heavy incl some multiples, coils but no bklt; owner's recent CV \$4,800 (NV); gen F-VF	EST WP	450-600	L
503	Many (100s) unused OG in binder of stkpgs from 1925-34, incl 2¢ Reds, Fourth Bureau, Kans-Neb, Wash Bicentennial, 3¢ purples; a few multiples, some coils but no bklt, good colors, owner's recent CV \$3,209 (NV); gen F-VF	EST WP	450-550	A
504	Group (75) most diff */O 1851-1930s, better items in dealer cards or glassines owner IDed & CV; incl Used: #9, 14, 35 (2), 37, 68 flts (2), 68 var, 69 flts, 71 flt, 153, 166 flt, 218, incl Unused: 212 NH, 232 NH, 237 RG, 444 NH, 517, 572 NH, 701 NH, 803-34; owner's CV over \$4,000 (NV); cond varies, some early small flts, repairs & Avg to later sound, gen F-VF to VF	EST WP	500-600	SE
505	Accum (1000s) */O incl Unused: #548-50 (2 NH, 1 H), 591 NH (2), 721 part roll (500?), some Farleys, 845 NH pairs abt (28), many Overrun Nations, C18 (2), C41 pairs abt (43), C61 pairs abt (37), many C37 & C52 pairs, O23; PBK incl 548 (side), 627, 655 NH, 893, 906 NH (2), C46 (4); over \$800 face w/ much \$ in stuck/partly stuck & low values not counted; Used: 37a (reperf), 276, PR124-25, R86; few FDCs & covers; cond varies, NH/H/NG, flts to sound, Avg-VF	EST WP	500-600	L (2)
506	Accum abt (100+) */O 19/early 20th Cent to 1930s on dealer pgs & cards incl Unused: #246, 248, 296, 299, 323, 339, 373 (2), 434, 443, 494, 495, 497, 556, 557, 561, 616, 621, 622-23, J55 (2), O16, R241 & Used: 24, 28, 136, 211, 275 (2), 330, 400, 465, 469, 471, 473, 475, 524, 547, Q8, Q11, Q12, O16, O37, O73-75, R222 & much more, also incl a few private die proprietary stamps, light dup; few flts to gen F-VF H/NH	EST WP	500-600	B
507	Nice Unused Group w/ abt 98% NH incl PBKs, S/S, plate # sgls, strips/3, most 3¢ - 20¢, packets of sgls, part sets of defin series like #2123-36, Scott IDed by owner (NV), few flts but mainly F-VF	EST WP	500-650	B

LOT	U.S. ACCUMULATIONS & BULK LOTS	VALUE	
508	Accum Unused (1000s) 1930s-90s, mostly PBKs & plate strips w/ Blks, zips, singles, bklt panes, few S/S, sorted in glassines, on dealer pgs in (7) dealer binders, collection in (3) albums; w/ dup (some to x30 singles); face values to 25¢ era w/ few to 75¢; one dealer binder #727//770 w/ Parks & Farleys, another is all airmail, (5) dealer binders w/ 18¢ - 25¢ (some slightly to moderately stuck); face over \$1,200; cond varies, scattered DG/stuck to most sound, gen F-VF mainly NH	EST	500-750 L
509	Group over (80) most diff */O 1851-1930s, better items in glassines & dealer cards, owner IDed & CV; incl Used: #9, 33, 76 flt (2), 77, 96, 112, 113, 148-49, 153, 162, 165, 166 RP, 217 RP, 218, 229, 291, 311 (2), incl Unused NH 209 (NH ??), 210, 214, 232, 268, 270, 297, 303, 308, 339, 391, 447, 458, 497, 514, 517, 572; owner's CV over \$5,600 (NV), cond varies, Avg to VF-XF, few early flts or Avg to later sound & much VF	EST WP	600-800 SE
510	Group (69) most diff 19/20th Cent better items, in dealer cards & glassines, owner IDed & CV; incl Used: #9, 17 flt, 69 repair, 73 (2), 94, 96, 96 flt, 98 flt, 115 & 121 repair, 137 flts, 149, 155, 162, 165, 218 thin, 260, 312, incl Unused 26 (NH??), 213 NH, 231 NH, 233 NH, 247 NH, 286 NH, 296 NH, 299 (RG??), 334 NH, 432 NH, 435 NH, 458 NH, 473 NH, 507-08 NH, 515 NH, 560 NH; owner's CV over \$6,500 (NV); cond varies, few Avg to VF-XF, gen F-VF to VF	EST WP	600-800 SE
511	Coils Galore 1950s-80s incl line pairs of #1816 (16 x \$2 = \$32) 1816a (20 x \$37.50 = \$750), 1816c (18 x \$40 = \$720), C41 (3), pairs #848, 849, 850, 851, high CV, #1055, 1057, 1058 pairs & sgls, #600 (45 pairs), 601-03 pair, 721-23, 601-02, C39, C52, C61, C65, C73, nice large stock of coils for dealer, few flts but mostly VF w/ mostly NH	EST WP	600-750 B
512	Accum (1000s) */** in (9) binders w/ mostly are NH from 1940s-80s incl sgls, coils, Blks, PBKs w/ #909-21, Famous American sgls & PBKs w/ Bell #835, 906, some Prexies, also air singles C7//C134, nice defins, stock goes to #2943, nice group of Farleys, clean group, few flts but mainly F-VF	EST WP	600-750 L
513	Accum (1000s) */O in various albums, stkbks & glassines, incl Unused: #237, 462-75, 498//518 (no 500, 505), 570 NH, 572, 723 LP NH, 839-52 LP NH, 1053 NH, Recalled Legends NH, C18 NH, E12 NH; Used: 68 (3), 70, 72, 76, 77, 93, 98, 162; much face incl abt \$200 in \$1 & up; cond of used varies, unused few flts but gen F to VF	EST WP	700-900 L (2)
514	Accum (1000s) */O incl (3) stkbks */O H/NH FV abt \$200, Year Sets 1971-91 w/ a few dup, FV over \$200, (10) binders w/ FDC 1980s-2000s w/ some better & postal stationery, album used 1847-1984 & airs, mostly used, stkbk */O w/ some unused reds, photo album 1971-89 mostly unused, album 1880s-1968 (note the pgs got wet on top), pgs cannot be used but many stamps survived */O, UN albums 1951-87 sgls but not counted in value of lot, should be rewarded w/ time, few flts other than noted but mostly F-VF H/NH	EST WP	750-1,000 L (4)
515	Accum Commems in (4) stkbks w/ manila pgs (NOT STUCK) from #894//3521, mostly cplt until 32¢, owner's FV \$950 (NV), mostly clean & fresh, F-VF H/most NH	EST WP	750-850 L
516	Accum many (100s) largely unused on stkpgs mostly #230 thru 2¢ reds & BOB incl revenues, incl Unused: 233, 236, 237, 241 space filler, 285-90, 294-97, 299, 324-27, 306-09, 328-30, 397-99, C1-6, E3, E6, E11, O56, Q1-7, Q11, many Wash/Franks incl 337, 338, 339, 340, 377 Blk, 418, 419, 428, 430 Blk, 466, 474, 476, most not IDed so likely other better; PBK incl many 2¢ reds, 637-42, 671, 695-99, C17; Used: revenues incl Ducks; dup, NH/H/HR/NG, cond somewhat mixed w/ some flts, gen Avg to F-VF	EST WP	750-1,000 A
<b>Booklets &amp; Booklet Panes</b>			
517	Accum US cplt bklt 15¢ - 29¢ range in sleeves or glassines w/ dup, owner's FV \$1,168 (NV), very attractive group, mostly F-VF	EST WP	800-900 B
518	Nice variety US bklt, owner IDed & taped w/ FV \$1,339 (NV), all in glassines, mostly F-VF, outstanding group	EST WP	900-1,000 B
519	Accum (100s) cplt bklt, strips, plate strips, 8¢ - 44¢ w/ owner's FV \$1,357 (NV), nice variety, mostly all NH all sorted for you, F-VF	EST WP	900-1,000 B
<b>Mixture</b>			
520	Abt 84 lbs mostly on paper 20th/21st Cent loose & in baggies, mainly defins w/ some commems & Christmas mixed in, some heavy dup; few flts but gen F-VF	EST	125-220 L (5)
521	Abt 35 lbs on/off paper, mostly loose w/ some in baggies & glassines, mix of defins & commems, some high values & a little WW mixed in; gen F-VF	EST	150-250 L (2)
<b>Plate Blocks &amp; Related</b>			
522	Accum Unused (4300) Plate Blocks (12) diff, 1970s, in glassines of (100) sorted by position, 1¢ to 31¢ incl #1283B, 1529, 1581, 1582, 1584, 1585, 1592, C81, C89, C90, C91-92, quantities to (1100), face over \$950; likely all NH, gen VF	CV	4,265.00 B
523	Unused Accum abt (1000) from late 1930s-90s, 3¢ to 32¢ in glassines in (2) boxes, a counterbook & on Minkus & W/A pgs; incl (64) 1939 Baseball PBKs (16 matched sets); also Prexies, Liberty, Famous Americans, Americana & airmail PBKs mounted in a Scott Specialty, some light to moderate dup; gen F-VF NH FACE		675.00 L
524	Stock abt (1500) pl# singles on stkpgs, ranges from 1933-72, mostly commems, some dup, likely most are NH but a few are used; gen F-VF	EST	100-150 B
525	Accum dozens mainly better in glassines w/ some dup incl #551-53, 562, 635, 645, 657, 671, 689, 719, 748 (3), 749 (2), 855 (9), 1053, C30 (7), O132-33 & others, gen F-VF most NH	EST	180-230 B
526	Accum (1000+) PBKs in (10) binders, albums & stkbks from 3¢ - 20¢ & 40¢ airmails incl C26-31, C46 (2), C132, w/ owner's FV \$320 (NV), few flts but mostly VF H/NH	EST WP	220-300 L
527	Accum many (100s) in (7) albums, stkbks & binders incl NH #623 (side), 644, 649, 740-49, 756-65, 826-34 (834 selvaige flt), 859-93, 906, 909-21, 1053 (2), C11 (3), C16, C25-31; much face incl abt \$400 in \$1 & up; few flts but gen F-VF	EST WP	700-850 L

LOT	U.S. ACCUMULATIONS & BULK LOTS	VALUE	
528	Huge Accum (1000s) late 1930s to mid 1990s w/ dup in glassines incl commems, airs & defins w/ face values to \$5 incl zip, mail early & some scrap too but bulk of value in PBK, considerable total FV, gen F-VF NH EST	750-1,000	L
<b>Postage/Face</b>			
529	Unused Selection abt (291) FOREVER stamps mainly in sheets & mostly commems, mainly 2014-20, gen F-VF NH	FACE 210.00	LE
530	Envelope of (57) diff panes modern commems from 25¢ to 44¢; many better incl Elvis, Moon Landing, Indian Dances, Dinosaurs, Peanuts, Teddy Bears, Disney, Motorcycles & more; owner's CV \$975 & FV \$384 (NV); a couple margin dings from storage, o/w VF NH	APX FACE 384.00	LE
531	Unused Accum mainly 1¢ - 32¢ sorted by denom in large glassines, a stkbk & (6) USPS Commem Stamp Club binders, gen F-VF NH	FACE 410.00	L
532	Unused Accum (1000s) incl PBK collection 3¢ - 6¢ & Prexies up to 30¢ mounted in (6) Minkus albums; 3¢ - 8¢ PBKs in (3) small stkbks; USPS commem year sets 1972-80, 1986; accum abt (5500+) 4¢ sgls, PBKs & scrap in large glassines; gen F-VF NH	FACE 510.00	L
533	Glassine w/ (120) FV modern stamps from \$1 to \$19.99; defins, Priority & Express incl recent American Landmarks series (inventory incl); singles w/ a couple PBKs; owner's FV \$628.34 (NV)	APX FACE 628.00	SE
534	Unused Accum (1000s) in large glassines separated by denom, 1¢ - 15¢, strongest in 3¢, 4¢, 5¢, 6¢, 10¢, 15¢, gen F-VF NH	FACE 645.00	L
535	Accum singles, Blks & sheets incl much 29¢-44¢, precancels not in FV, expect some DG but not stuck	APX FACE 650.00	L
536	Unused Accum (1000s) 16¢ - 49¢ in large glassines separated by denom, strongest in 20¢, 22¢, 25¢, 40¢, gen F-VF NH	FACE 705.00	B
537	Stash of Forever stamp (73¢) full panes or self-adhesive bklt panes, total FV \$873.81, noted Johnny Cash, T. Rex, Seed Packets, Art of Magic S/S, Civil War, Disney Villains, sharks & more	FACE 873.00	LE
538	Binder w/ modern, mostly full panes, incl better Dolls, Star Wars, Dinosaurs, Ameripex '86, various flowers, sharks, frogs, Mississippi River, Wyeth, Disney Villains, insects, Civil War, Hot Wheels, 2000 Space, Comics & more; small folio w/ sgls of high value Express & others	EST 400-500	L
539	Accum Unused Postage incl sheets, S/S, Blks, PBKs, sgls & coils, much from 8¢-15¢ in sheets, CTC, #1951 Love sheets, 39¢ baseball sheet, Columbus sheets, glassines \$1 values, some express mail NG, Blks 22¢-60¢ w/ FV \$360, (224) @ 50¢ & up FV \$150, sheets of officials O127, O129a & more, gen F-VF NH	EST 900-1,000	L
<b>Sheets</b>			
540	BOB Accum abt (60+) sheets incl C7, C8 (2), C17 (2), C20, C23 (6), C25 (3), C38, C45, CE2 (4), J79, J80, J83, J88, J89 (3), J89 dull gum, J90 (5), J91 (4), J92 (3), J93 (3), J96 (2), J97, J102 (2), J103, J104, O127 (3), O128 (2), O129, O130, O143 (4), O154 (6), also some scrap incl flts & a few w/ missing selvage piece to gen F-VF NH	EST WP 300-400	L
541	FAMOUS AMERICANS abt (100+) near cplt sheet sets in a sheet file, missing #878, 883, 888, 890-93, some issues w/ dup up to (6) ea, some w/ minor perf sep but gen F-VF NH	EST WP 150-250	LE
542	NATIONAL PARKS Accum abt (70+) sheets, 1934 incl #740 (19), 741 (11), 742 (18), 743 (8), 744 (3), 745 (2), 746 (6), 747 (2), 748 (2), 749 (2), also some scrap, minor perf separations but gen F-VF NH	EST WP 200-300	A
543	OVERRUN COUNTRIES sheet lot incl #909 (2), 910, 911 (2), 912 (3), 914 (5), 915 (8), 916 (2), 917 (2), 919 (5), 921 (6), also incl (6) KORPA sheets; a few minor perf seps to gen F-VF NH	EST WP 150-250	LE
544	Group of press sheets comprises ; #2967 Marilyn Monroe (autographed by designer), 4905c Circus Wagon (2) one sheetlet removed & 5079 Classics Forever, gen F-VF NH	FACE 120.00	HWC-TUBE
545	Unused Accum 39¢ - \$5 values incl commems & defins, no dup, gen F-VF NH	FACE 400.00	LE
546	Unused Accum 32¢ - 37¢ commems incl CTC & other popular issues, mainly diff, gen F-VF NH	FACE 400.00	LE
547	Accum abt (250+) Unused NH mainly 3¢ commem sheets #899//1107 loose & in (4) sheet files, some dup, minor to major perf seps on some sheets, some pre-cancelled sheets incl, few flts to gen F-VF NH	FACE 430.00	L
548	Accum in sheet files incl #748 (some seps), 796 (3), 906, mostly 15¢ & under; face abt \$600 not counting many stuck sheets, gen F-VF	APX FACE 600.00	L
549	Accum abt (500) Unused NH 3¢ purples era mainly #737//904 w/ much Army/Navy, NO Natl Parks or Famous Americans, loose & in a sheet album; heavy dup w/ some issues, minor to major perf seps on many sheets, high FV; few flts to gen F-VF	FACE WP 740.00	L
550	Unused Accum mainly 3¢ - 8¢ commem sheets along w/ some defins, airs & large scrap in sheet files, gen F-VF NH	FACE 800.00	L
551	Accum abt (80+) regular issue sheets 1920s-70s in a sheet file incl #551 (2), 552 (2), 632 (5), 634 (3), 635, 653 (3), 684 (2), 720, 803 (20), 804 (7), 805 (8), 806 (4), 807 (5), 808, 809 (10), 1030 (2), 1031A (15), 1034 (2), 1035, 1279 (4), a few pre-cancelled sheets, some minor perf seps or missing selvage pieces on earlies to gen F-VF NH	EST WP 350-450	A
552	Accum abt (40) 2¢ Reds & Wash Bicentennial sheets in a sheet file incl #645, 649 (2), 651, 657 (2), 680, 681, 689, 702 (3), 703 (21), 704 (6), 705 (3), 709 (3), 711, 712 (3), 716 (3), 717, expect perf seps (some minor) & missing selvage pieces, few flts to F-VF NH	EST WP 350-450	A

LOT	U.S. ACCUMULATIONS & BULK LOTS	VALUE	
<b>U.S. / Foreign</b>			
553	Accum Collector misc items, many are high price items from Postal Commem Society, incl (100) Golden Replica FDC, full sheets of Bogart & (2) full sheets of Elvis, (11) sheet world of stamp series, (4) folders China FDC & new issues by Fleetwood, small file drawer w/ (100s) US & WW, (24) Fleetwood Peanut FDC (4) sets of ea, Folio Ben Franklin 100 years, Penny Black folder w/ stamp, stamp is good for dealer table, US folder w/ stamps WW II Remembered, Postal Commem item 125th anniv of Lincoln, tribute to baseball, stamp & coin w/ coins, (125) FDC 1987-1992, plastic container w/ glassines (100s) used US & WW, few flts but mainly F-VF	EST WP 200-300	L
554	Collector Accum w/ US unused sets 1976-81, US postal stationery in original packs, Canada FDC in original mailers 1977 Souvenir Collection, US & Canada FDC, Modern album, WW */O in glassines, great night project to look through, few flts but mainly F-VF	EST 200-300	L (2)
555	Accum (1000s) */O 19/20th Cent, US incl abt (10+) baseball themed FDC incl Clemente, Ruth & Thorpe, 1945 WS program & other sports items; WW incl early China & Japan in abt (80) 102 cards, accum in abt (100+) glassines & 102 cards & abt (100) dealer pgs & a baggie; also abt (100+) WW cvrs & PPC w/ some sleeved; few flts to gen F-VF H/NH	EST WP 200-300	L
556	Accum (1000s) */O 20th Cent US incl USPS commem year sets 1974-88 FV \$88, abt (200) USPS souv pgs 1970s-80s, (34) FDC souv folios moderate dup, stkbk 4¢ used commems, a few souv cards; WW incl collection hinged on homemade pgs in (5) binders & a stkbk w/ light to moderate dup; few flts to gen F-VF H/NH	EST WP 200-300	L
557	Accum (1000s) */O some 19th but mainly 20th Cent; foreign incl Russia in abt (100+) 102 cards, WW accum in (11) APS circuit books, abt (80+) APS Stamp Store sheets, accum in glassines & baggies incl much Baltics, Belgium, Eastern Europe & Poland; US incl small accum of EFOs in a SafeT stkbk, mainly used 3¢ & 4¢ accum hinged on abt (100) approval & homemade pgs w/ heavy dup & more; few flts but gen F-VF H/NH	EST 250-350	L
558	Hodge Podge (1000s) */O & some covers, owner IDed & CV (NV), incl Golden Replica covers & Princess Di on covers, (2) JFK albums, (3) US only partially filled, still can be built with, US used 1860-1920 on pgs & also sheets of Zepps, Maldives, few flts but mainly F-VF	EST WP 300-400	L (3)
559	BOOKLETS US & some foreign, (320+) mostly unused panes or full bklets; US from Wash/Frank to 39¢ self-adhesive panes & airmails, w/ some dup, several pgs of used, abt (27) full bklets, & some postal insurance bklets, foreign (abt 100) incl Canada, Machins, Iceland, Sweden, Switz & others; owner's recent CV abt \$2,100 (NV)	EST WP 300-400	A
560	Collector Accum (1000s) */O in albums, stkbks, cigar boxes, packs of glassines, stkpks of US & WW incl pgs w/ #267, 279, 300, 301, 372, 375 all w/ guide lines, nice group of precancel w/ album, nice perfins group, something for everyone, few flts expected but mainly F-VF	EST WP 400-550	L (2)
561	Accum (1000s) */O w/ Scott Natl w/ US unused 1920s-80s most are glazed, some used incl #264 pl# strip/3, 238, 290, 294-99, 327, 330 & much more, Schaubek Germany album nicely filled from #10 to early 1940s, some stuck to pgs, check, (2) large boxes of US/WW incl covers, stamps, etc, nice assortment, few flts but mainly F-VF, be careful there are some stuck to page	EST WP 400-550	L (3)
562	Accum (1000s) */O in stkbks & glassines, stock cards, etc, incl stkbk modern Zepp, stkbk w/ unused US/WW, stkbk US/WW w/ nice Rhodesia, stock US Blks, stock US sgls up to modern, plus misc WW in glassines, owner IDed, few flts but mostly F-VF	EST WP 450-600	L
563	Outstanding Group albums & binders incl: small stkbk WW, (2) small stkbks w/ Algeria, Andorra, Aden, Antigua, Austria, Denmark, Hungary, (11) binders w/ pgs A-Y countries w/ (1000s) */O, (2) Heritage Collection albums, (2) American Heirloom US stamp albums 1960-99 abt 90% filled w/ mainly unused w/ high CV, American album w/ used only abt (200+), American Heirloom US stamp album 1851-1958 mixed */O w/ some flts on earlies, binder Philippines (100+) used, stkbk w/ (1000+) US used w/ dup #1389//2166 & BOB, binder w/ (100+) New Zealand, binder w/ US pgs 1847-1957 & BOB few (100) mainly used, Ambassador album A-Z mostly used w/ (100+), small stkbk US w/ dup used (100s), album mostly Czech used w/ (1000+), nice group for retail, few flts but mainly F-VF	EST 600-750	L (2)
564	Large Group US/WW (10,000+) */O in glassines, envs, dealer pgs & 102 cards, stkpks, sales pgs, etc w/ US Prexy plate till 17¢ airmail, BOB w/ ducks, special delivery, revenues, regular & commems, in the WW issues incl Belgium, Bulgaria, Czech, France, Germany, Great Britain did see some #3 & 4, Hungary, Romania, Russia, Yugoslavia, too large for us to look closely, values to be found for sure, few flts but mainly F-VF	EST WP 650-800	L (2)

## 2nd Session - Wednesday, May 14, 2025 - 10:00 am ET

### U.S. COLLECTIONS & LARGE LOTS

#### Back of the Book

565	SPECIAL DELIVERY Collection E6-E23, all NH except E10-11, gen F-VF	CV WP 1,870.00	LE
566	AIRMAIL Blks, bklt panes & coil pairs collection in W/A album incl C7-12, C16-17, C19-141, varieties incl C67a, few semi-postals & special delivery, NH, mostly VF or better	EST WP 150-200	A
567	Accum (100s) */O 19/20th Cent to 1930s in abt (100) glassines, 102 cards & envs w/ much special deliveries, postage dues, purple & green narcotics, also some Parcel Post & dues, newspaper, revenues, customs, tax paid, PO seals & US Possessions incl Unused: C1, E7, E11, E12 (3), J57, J63-65, J67, J86, O108, PR114, PR116, PR118, PR120, PR125 & Unused: NG J3, J22, O16 (3), O48 (2), O49, O50 (2), O72, O90, O92, O115; Used C6, E1 (3), E2, E3 (3), Q10 & much more, few flts but gen F-VF H/NH/NG	EST WP 200-300	B

LOT	U.S. COLLECTIONS & LARGE LOTS	VALUE	
568	Accum (100s) */O 19/20th Cent incl classic & modern officials & cut squares on Scott pgs & glassines incl Unused U10, U113-14, U116, U222-23, U229-30, W235, U256, U332-33, U335, U348-51, W376, U527, UC7, UO14, UO17 & more; accum in abt (100) glassines w/ much postage dues & parcel post; (12) unused postal cards & (9) used 19th Cent postal envs; some light dup; few flts but gen F-VF H/NH (Proceeds Benefit APS)	EST WP 300-400	B
569	Collection (100s) */O incl Unused: C1, C4 NH, C7-12 NH (C7 H), C18 NH, C20-141 NH, C133-41 & C138a-b sheets, E12-23 NH, Q6, Q9, Q11, JQ4-5 & Used: C2-3, C5-6, E1-8, F1; few flts but gen F-VF or better	EST WP 350-450	A
570	(281) NH BOB incl (220) airs, (32) SD, (29) parcel & related; noted C1-3, C18 (3); moderate dup, owner's 2023 CV \$3,020 (NV); F+	EST WP 350-450	LE
571	Small black stkbk w/ (418) unused OG BOB stamps, owner IDed & recent CV \$6,900 (NV); incl airs C1 to 80¢ Hawaii, incl C18 (4); SD, F1 (3), large & small dues and special handling; dup light to moderate, gen F+	EST WP 700-900	B
572	Airmail Collection cplt C1-150 extra C18, plus Bklt panes incl C10a, airmail postal cards & Western Airletter; all NH except C2, gen F to VF+	EST WP 1,000-1,200	HWC-LE
573	Collection */O Group of (53) Newspapers / Periodicals mounted on W/A pgs, incl Unused owner IDed PR7 NG, PR9-14 NG, PR16, PR58 NG, PR59 flt, PR60, PR62, PR63 NG, PR64s flt, PR71-72 NG, PR74 NG, PR75, PR76-77 thin, PR81, PR84, PR86, PR90-91 thin, PR114-19, PR114-125, plus need Certs PR39 (?), PR108 (?) NG, thin, PR109 (?) DG; incl Used PR15, PR17, PR20, PR22, PR24; owners CV almost \$11,000 (plus \$4,500 if PR108/109 are genuine); cond varies, faults to sound, centering gen F-VF to much VF	EST WP 1,500-2,000	LE
<b>Booklets &amp; Panes</b>			
574	502b ** VF to Fine Selection (23) Bklt Panes/6 w/ pl#s (7 diff), all NH, some shades	CV WP 2,760.00	SE
575	Group (25) complete booklets, 1927-64 BK75//BK111 & BKC4//BKC19, (only one dup), sorted in IDed glassines; incl BK79, BK89, BK97, BKC4a, BKC12, BKC16; cond varies, gen F-VF	CV 1,251.75	B
576	Unused Accum dozens of cplt bklt 1960s-90s w/ dup, gen F-VF NH	FACE 280.00	B
577	Unused Accum Booklets 10¢ - 37¢ values 1970s-2000s w/ dup incl self adhesives, gen F-VF NH	FACE 450.00	B
578	Booklet Collection BK56//303 plus airs & insurance, incl (BK #s) #56, 66, 75, 82, 86, 92 (2), 98 (2), 103 (2), 106 (2), 107 (2), 112, 137 pl #1-16, 140B (2), 148 (2), 178B (2), 178E (3), 197 (2), 226B, 228 (14), 233D (3), 233E (2), 237 (2), 282 (3), 282A (2), 282C (3), 282D (3), 289 (4), 289A (4); many w/ multiple pl #s (some 2 ea pl#); early covers in better than typical cond, could be few flts but gen F-VF or better	EST WP 1,750-2,250	HWC-L
579	Booklet Pane Collection 1903-2006 in stkpgs in (4) binders incl #319g, 332 (2), 374a, 375a, 405b, 406a pos D, 425e pos D, 462a (3 incl 1 pos D), 463a, 501b (2), 502b, 583a, 720b (2), 1213c slogan 2 (2), 3050c (2), 3122Ef (3), 3138, 3252c (3), 3252e (2), 3278Fg (5), 3363a (6), 3461b (2), 3461c, 3483f (2), 3484Ag (3), 3535 (2), 3619e & f (3 ea), 3820De (2), C10a, C64b slogans 1-3; some miscuts showing partial pl#s & many self-adhesive panes w/ multiple pl#s (many 2 each plt #); largely NH, noted 375 flt, could be few others, pre-632a centering varies but many better than typical, later gen F-VF or better	EST WP 2,000-2,500	HWC-L
<b>Cut Squares</b>			
580	Collection abt (165) largely unused UC1//65, UO7//94 & full air letter sheets in Scott album, incl (U#s, owner IDed) Unused: C9, C27-29, O15, O16, O22, O44, O56, O57, O61, O70 & Used: O6, O71; nicer than typical, largely VF or better	EST WP 300-400	A
581	Collection (100s) mostly unused U1//659 in Scott album, plus UC1//65, UO7//82 & full air letter sheets on stkpgs incl (U#s, owner IDed) Unused: #19, 21, 34-36, 40-41, 46, 52-65, 74-88, 112, 128, 132, 136, 149, 174, 183, 187, 198, 204, 209, 254-69, 297, 336-41, 361, 374-434, 500, 508, 509B, C9, O61; Used: 1-4, 6, 16, 20, 290, 435; nicer than typical, largely VF or better	EST WP 1,100-1,400	L
<b>Federal Duck Stamps</b>			
582	Selection duck singles, pl# sgls, PBKs & on license (5); incl NH, hinged, DG (marked so) & used; PBKs incl RW43, RW45, RW47, RW49-50; on loose pgs or stkpgs, also some Sam Houston Cinderellas & couple Ohio state ducks; gen F-VF+	APX CV WP 1,600.00	LE
583	Collection */O (45) diff 1934//1981 RW1//48 mounted on Scott Natl pages; incl unused RW1, RW2, RW3, RW4, RW5 NH, RW6-22, RW23 NH, RW27, RW28-30 NH, RW31, RW32-33 NH, RW34, RW35-40 NH, RW43-48 NH; few are pl# singles, (3) used; gen VF	CV WP 3,370.00	LE
584	Group (32) unused RW12//RW75, 1946-2008, (28) diff on dealer cards owner IDed & CV; incl unused NH RW12, RW39-53, RW58, RW61 (2), RW62 (2), RW69 (2); sev are pl# sgls; CV \$834 (NV); gen VF	EST 250-300	SE
585	Accum (20) Fleetwood Federal Duck panels 1983-2002 w/ FV \$247.50, stamps look all NH, stamps & panels in VF	EST WP 250-325	LE
586	Collection on computer generated pgs consisting of Used: RW1-38; NH RW39-70, RW72-85 (no A #s); few flts among the used but better than typical, gen F-VF	EST WP 350-450	LE
587	Collection mostly unused 1934-2024 in Scott album & binder incl NH: RW1, RW9, RW12-15, RW21-22 (H), RW25, RW32-33, RW36-85, RW87-88, RW65A-89A, RW92A, RW92A e-stamp, RW73b (1 w/ & 1 w/o engraver's signature), RW74b-78b, RW80b, RW85b, JDS9-10, JDS11-16, JDS17-32: artist signed: RW55-66; few flts but gen F-VF or better	EST WP 600-750	L
<b>State Duck &amp; Game Stamps</b>			
588	Abt (400) AL-WI on #102 cards, mostly Ducks w/ some other game, largely unused but many w/ small gum disturbance from poor mount use, gen F-VF	EST 300-400	B
589	Collection abt (225) in Scott album, incl NH: CA 1-25, 26b (perf & imperf), CT 1a, NJ 10c-11c, NM 4a, OR 11c, RI 5a, SC 7-17, SD 1a (used), WA 1-12 (single & Bklt pane); could be few flts but gen F-VF or better	EST WP 750-850	L

LOT	U.S. COLLECTIONS & LARGE LOTS	VALUE	
<b>Duck Stamps Mixed Groups</b>			
590	Accum abt (180+) 1970 California Duck Hunting Licenses w/ RW37 (most signed), 2A25 California Hunting License & California Pheasant License stamp; few flts to gen F	EST WP 500-600	B
<b>Plate Blocks</b>			
591	Airmail PBK Collection in Scott album consisting of C5 (top row reattached), C7-12, C16-17, C19-150 & CE1-2, all but C5 NH, gen F-VF or better	EST WP 250-300	A
592	BOB Collection in stkpgs incl C7//141 missing C12-15, C18, C132 & a few cheap; extra C133-41; also incl C78b, CE1, CE2 (6 incl 4 type 4), E14-23; C22 & C24 H, rest may be NH; C24 perf seps, o/w gen F-VF or better	EST WP 300-400	A
593	Collection in mounts in (10) W/A albums, commem pgs 1932-2001 (stamps late 1932-97), well filled, lacking Wash Bicentennial, C18 & scattered later; some earlies likely hinged, modern likely all NH; gen F-VF+	EST 400-600	L
594	PBK & Block Collection (100s) #408//4504 on stkpgs, largely defines incl tag & perf varieties, PBK incl #409, 498, 637-39, 645, 692, 694, 832, 1046a, 1295a, 3036, 3036a, 3647; Blks incl 577 center line, 615, 618, 620 center line, 647, 693; possibly all NH, could be few flts but gen F-VF or better	EST WP 450-550	A
595	Collection */O over (1000) 1932-89, #716//2419; mounted on Minkus or W/A pgs; incl some used Blks & unused PBKs & strips; PBKs incl #740-49 NH, 859-93 (few LH incl 868), 906 NH, 909-21 NH, 1031//1050 most NH, 1278-1295 NH, 1610-12 NH, 2419 NH; many \$100s in face; few scattered minor flts, gen F-VF to much VF, mainly NH	EST 600-800	L
596	Collection (100s) #408//4032 on stkpgs incl #408-09, 481-82, 498-99, 525, 530, 543, 552, 575-77, 610-11, 627-29, 635, 637-42, 643, 644 (2), 645, 649-50, 654, 655, 657 (2), 680-85, 688-90, 692-98, mostly defines (incl many tag, perf & wet/dry varieties) from there incl Prexies to \$1, Liberties to \$1, Prominent Americans, Americana, Great Americans, 2881, 3036, 3036a, 3277, 3620, 3629F, 3647-47a, 3965, 4000, 4018-19; largely NH; could be few flts but gen F-VF or better	EST WP 750-1,000	A
<b>Precancels</b>			
597	Collection of precancel related ephemera, mostly from the Precancel Stamp Society, incl corner cards, precancels on cover, club publications & forms, corresp, Cinderellas, custom precancels (souvenirs), more; gen F-VF ex-Trenchard (Proceeds benefit APS)	EST WP 150-200	L
598	(1000s) on Noble pgs, quad pgs & stkpgs, arranged by state/city, expect some flts but gen F to F-VF	EST WP 200-250	L
599	Accum (1000s) incl collection/accum sorted by state on album & stkpgs in (5) binders, more in baggie, mostly 4th Bureau & Prexies w/ some earlier & later, incl some literature; cond varies but much sound F-VF	EST WP 200-300	L
<b>Proofs, Essays &amp; Specimens</b>			
600	Group (14) diff Plate Proofs on dealer cards, most are on card (P4), (3) on India paper (P3) & (1) Roosevelt album (P2); incl 44P4, 45P3, 120P4, 215P4, 218P4, 219P2, 225P4, 228-29P4, gen VF	CV 950.00	SE
<b>Revenues</b>			
601	Selection (6) Narcotic revenues: RJA62b, 64b, 94b, 98b, 100b & 106	CV WP 820.00	LE
602	WINES Collection abt (100) in mounts on Palo pgs largely unused incl ("RE" #s) 80, 152, 154, 181, 185, 188, 202; NH/H/NGAI, could be few flts but gen F-VF	EST WP 120-150	A
603	Stack abt (130) Civil War "Aid to Volunteers" & "Affidavit for Wife" or "Affidavit in Case of a Mother" plus similar handwritten documents, all appear to be from Wisconsin, each w/ one or more ms canceled 5¢ Certificate 1st Issue revenue, most from 1864; F+ (Proceeds benefit APS)	EST WP 180-220	B
604	Collection */O mainly used (100s) hinged on quad pages in Elbe springback album, incl R, RB, RC, RD, RE, REA, RF, RH, RJ, RJA, RL, RN, RV, revs on checks, special tax stamps (1933-38), some taxpays & few state revs; some dup, some nice cancels; CVs to \$100; cond varies, faults to most sound, Avg to VF, gen F	EST 200-300	A
605	Revenues on homemade or manila pgs, 1st issues by denom, most pen cancel, then multiples w/ cds type cancels IDed by company; a few multiples, shades; a few Battleships, Playing Cards, M&Ms; F+	EST WP 200-300	L
606	Selection (33) Match & Medicines on manila cards, most IDed by owner, a couple dup, typical cond, gen F	EST WP 250-350	LE
607	Accum */O many (100s) 19/20th Cent in albums (4), stkpbs (3), glassines, most owner IDed; wide variety, little of everything; special tax stamps, stock certs (all diff 20th Cent), bond coupons incl Confederate, checks & documents w/ revs & RNs, locals, ration, possessions, show & expo labels, test coils, fed & state ducks, few newspapers (#PR), philatelic truck S/S w/ gum, album of telegraphs (Rink pages) w/ common items, Scott Natl album w/ R to RF w/ few imperf & part perf, incl R79c, R86c (2), battleships, some dated reds & greens, fed ducks (*O 1930s-50s), Springer M&M pgs (no stamps); cond mixed, flts to most sound, Avg-VF	EST 250-300	L
608	Accum on manila pgs, glassines, dealer cards; incl CV \$251 in RX distilled spirits; several RJA, Wines, taxpays, states, good group 1st issues, some Battleships w/ hs cancels, scattered others; (7) common M&M, RG21 used, Springer catalog #10, book w/ one full & several partial 1882 \$10 taxpays for cigar mfg; several Beers in typical or repaired cond, REA2-3 cut to shape, REA97, REA99, REA190 perf (CV \$400); good unsorted accum, F+	EST 250-350	L
609	Collection */O many (100s) 19/20th Cent hinged/mounted in Scott Natl album; incl R, RB, RC, RD, RE, RF, RG, RH, RI, RJ, RJA, RK, RL, RO, RS, RT, RU, RV, plus PN, PS, S, WS, some taxpays & state revenues; incl used owner IDed R56a, R72c, R76c, R83c, R86c, R95c, R97c thins, uncut R105, R113, R114, R124, R125, R127, R141, R145 & cut cancel R103, R106, also R179, RB43, M&Ms to \$30 CV; cond varies, flts to most sound, Avg to VF, gen Fine to F-VF	EST 300-400	A

LOT	U.S. COLLECTIONS & LARGE LOTS	VALUE	
610	Collection */O (100s) 19/20th Cent, hinged on printed 3-ring pgs for R, RB, RC, RD, RE; incl used owner IDed R41a, R49a, R50a, R51a, R52a, R70a pair, R45b, R52b, R12c, R17c, R39c, R41c, R77c, R79c, R80c, R87c, R90c, R98c, R101c tear, uncut R103, R105, R106, R110, R113 flts, R124, R125, R127, R140, R143, R145, R146, R148, RE189 & cut cancel R108, R114, R138, R141, R142; incl some */O dated reds & greens; cond varies, flts to most sound, Avg-VF, gen Fine to F-VF	EST	300-400 A
611	(100s) Revenues on 102 cards, many regulars R3c//R700, smaller amounts of RB, RC, RD, RE, RF; also a couple ducks & savings stamps; a few unused, light dup, owner IDed & recent CV \$4,143 (NV); expect some flts or mis-IDed, gen F+	EST	350-450 B
612	Accum abt (100+) items incl a few sgls, abt (65+) revenues on documents, abt (40) revenues on checks & a few revenue stamped checks; also (2) Tasco Educational Bklets of Future Delivery stamps; few flts to F-VF	EST WP	400-500 B
613	Dealer Stock in (11) counterbooks, largely R & RB w/ some RE, REA, RW, Puerto Rico etc, incl pairs & Blks, largely used, some heavy dup, CV well in excess of \$5,000 (NV) w/ most imperf & part perf not counted but some may be good; typical cond w/ some flts, Avg to VF	EST WP	750-1,000 L
614	Collection */O (1000s) 19/20th Cent on Scott pgs in Natl album; incl PN, savings, R, RB, RC, RD, RE, REF, RF, RG, RH, RI, RJ, RJA, RK, RL, RV; incl some high value 1st issue imperf/part perfs that are cut close & need Certs; incl used owner IDed R36a, R37a, R10b, R16b, R18b, R34b, R42b, R49b & a few pairs, nice group of 2nd & 3rd issue-most uncut, many dated reds & greens, unused RD30 NG, RD32, RD57, RD224 NG, RD250 NG, some better wines (#RE); owner's 2016 CV (NV) almost \$13,000 (NV), our review w/ 2024 CV to correct mis-IDed is \$13,400 & another \$8,750 for items in need of Certs; cond varies widely, usual revenue flts, repairs, to most sound, mis-IDed, gen F-VF to many VF & some better, nice collection w/ many hard to find items	EST WP	1,500-2,000 HWC-A
<b>Seals &amp; Labels</b>			
615	Collection/Accum abt (1000+) unused Christmas & other charity seals incl sgls, Blks, scrap & full panes, incl overlapping Christmas seal collections on W/A pgs in a binder, also in (2) binders charity seals incl Boystown, American Lung Assoc, Crippled Children's, Easter Seals, Natl Wildlife Federation, Omaha Home for Boys & many more, a few WW seals from Russia & Spain, few flts but gen F-VF H/NH	EST WP	120-160 L
616	Accum (1000s) mostly Christmas seals, loose scrap & some sheets incl full sheets 1951, 1967, 1970-2023 in (2) sheet files; also incl American Wildlife, Boys Town, Crippled Children, Wildlife Conservation, Natl Wildlife, Apollo, Easter Seals, Carver Foundation, Olympics, Stamp Shows, World's Fair, a few WW Xmas seals & much more incl sgls, Blks, scrap & sheets, gen F-VF H/NH	EST WP	150-250 L
617	Christmas Seals Collection 1907-2011 singles in W/A album, Blks 1909//94 on stkpgs, sheets 1932//2017 in (2) G&K binders; also permit & meter collection in Scott binder; gen F-VF or better	EST WP	150-200 L
618	(100) Labels mostly from mid-20th Cent US stamp shows, incl sgls, S/S & mini-sheets; a few others from APS, presidents, Sinclair dinosaurs & more; stamp shows are local, regional or national; also a few covers, a few foreign (incl 1897 Brussels) & bits of ephemera; gen F-VF ex-Trenchard (Proceeds benefit APS)	EST WP	250-350 L
619	Stock of the 3rd & final IPSA stamp issue of 1976; abt (96) full sheets of (50) for each stamp from 0¢ to 50¢, printed by de la Rue; additional Blks in glassines (abt 400 sets); finally abt (200) cacheted FDCs, mostly of the 50¢ Lindbergh issue; gen VF	EST	250-350 L
620	Collection */O (1000-2000) 19/20th Cent, collection of non Scott listed stamps & labels, wide variety of items on Scott stkpgs in Natl album; incl federal taxpays (oleo, cigarettes, tobacco strips, ration, distilled spirit strips), few M&Ms, state tax (documentary, liquor, beer, stock trans, agriculture), few Xmas/Easter & other non profit/religious seals, airmail etiquettes, cigar bands (over 200 diff), misc Expos & adv seals; cond varies but much better than these types of items are usually found, scattered flts, gen VF w/ some better	EST	300-400 A
621	Accum abt (250+) unused WWII era patriotic seals, labels & poster stamps, incl sgls & (4) sheets in a stkbk, light dup, gen F-VF NH	EST WP	600-700 A
<b>20th Century</b>			
622	COIL PAIRS (100s) #348//4157 plus Airs & Officials on stkpgs, incl NH LPs: #600, 601, 656, 839-52, 1055a dry print small hole, C61 (2), other varieties; also various EFOs incl 1297a LP, 1297b shiny gum LP, other imperfs & misperfs; need Certs: various Wash/Frank incl 443, 448 LP, 455 LP, 488LP, 1057c LP; almost all NH (one NG, few used); largely VF or better	EST WP	450-550 A
623	(2) PNC Collections (100s); strips/3 #1891//3875 in stkpgs in binder incl 1895a #4, 1907 #3 & 4, 1908 #7 & 8; transportation strips/5 1897//2468 & plain pairs in W/A album, just single strip per Scott# for PSS; gen F-VF or better	EST WP	180-220 L
624	PNC Number on Number Collection #2452//4158 abt (240), some w/ diff back # colors, number of digits or location, strips of (5) or longer, some light dup, gen VF or better	EST WP	250-350 A
625	PNC Gap Collection abt (260) strips, mostly 1898Ab//2132a w/ few other precancels, mostly strips/5 (few longer) & largely (2) ea incl incl 1900a #4 & 6 NG (2 ea), 1903a #4 LG, 1R & NG (2 ea), 1906a #3B & 4B NG (2 ea), #5B & 6B 1L (2 ea), #6B/A LG, 2128a #1 & 2 1R; also incl 1895b #14 (2) & 2132b (2); gen F-VF or better	EST WP	500-600 A
626	PNC Collection on homemade pgs in (7) binders #1891//3683a w/ few later & few earlier non-PNC LPs, incl (strips of 5 or longer) 1891 #1, 1895a #6, 1900 #3 & 5, 1900a #6 gap 6L, 1901a #5 & 6, 1903a #8, 1904a #4, 1907 #1, 3 & 4, 2523c #7, 2890 #A4435, 2915A #88898, 3633B #P1111; could be few flts but gen F-VF or better	EST WP	700-850 L

LOT	U.S. COLLECTIONS & LARGE LOTS	VALUE	
627	PNC Collection (100s) 1981-2006 NH on Scott pgs or stkpgs in (4) Scott binders, incl 1891 #1, 2, 1895b #14, 1907 #1, 2005 #1, 2115a #3 (2), 2115b #8, 18, 2225a #3, 2466 #3-5 low gloss (2 each), 2466b #5, 2607a #1111, 2903a #11111, 2915A #88898, 99899 11x10, 13211A, 77777A VP, 2915C #55555 & 66666 (2 each), 3017a (5), 3281d #9999, 3407a #G1111 (4), 3465a #B1111 (2), 3633B #P1111 (5), CVP 31b (3), O135; many pl#s (2) ea, some (3) or more, mostly strips/5 w/ some in strips/7 or longer (just few strips/3), largely VF or better	EST WP 2,000-2,500	HWC-L
628	Unused (100s) overlapping near cplt collections in (3) Lindner or Lighthouse hingeless albums incl 1969-77, 1965-85 & 1984-89, gen VF NH	FACE 350.00	L
629	Unused Overlapping Collections abt (1000+), mounted in (3) Mystic Heritage albums incl appears cplt 1950-69 & airmails; appears cplt commems 1944-2000, near cplt regs 1962-94; gen F-VF NH	FACE WP 588.00	L
630	Mail Early & ZIP Blks & sgls, Bklt sgls, coil sgls, many (100s) on W/A or stock pgs in (10) binders, coil sgls incl #597-99, 600-06, 839-42; incl some varieties; gen NH VF or better	FACE WP 875.00	L
631	1932-2006 Collection few (1000) on Vario pgs in (2) binders incl #704-15, Farleys, 803-34, 859-93, 1053, many perf & tag varieties, much \$1 & up; apart from 834 all may be NH; could be few flts but gen VF or better; FV not counting dues & officials	FACE 1,035.00	L
632	Collection 1950-2006 (1000s) NH in (4) Scott albums, nearly cplt (no Recalled Legends or imperf Bugs), incl few varieties, abt \$300 FV in \$1 & up incl #1053, gen VF or better	FACE WP 1,350.00	L
633	Collection/Stock */O 1920s-30s on stkpgs, incl 4th Bureau, Kans-Neb cplt used, Washington Bicentennial & Harding Memorial; IDed by owner, incl (3) used \$5, several bklt panes incl #720b unused, coil pairs, precancels, perfins, more; gen F+	EST WP 200-250	LE
634	Collection (100s) Unused 20th Cent mounted on W/A pgs in (4) binders incl #601-06 pairs, 658-60, 667, 669-71, 730-31, 750-51, a few Farley gutter pairs, 803-33, 1030-52 & more, appears cplt 1940-80, abt (100+) 5¢, 6¢, 8¢ & airmail PBKs in glassines, also abt (100) cacheted UA FDC 1960s-80s & more; some moderate dup in PBKs, FV abt \$280; gen F-VF H/NH	EST WP 200-300	L
635	Overlapping Unused Collections in (4) moderately to well-filled albums incl 1923-36 in a Lindner T hingeless album incl #597-603, 704-15, 730-31, 750-51, C12, Q1, QE1-3 & more, 1927-50 mounted in W/A album incl 730-31, 750-51, 859-93, 1030-53, C12, C20-22 & more, 1935-74 PBK collection mounted in Scott Specialty album, abt \$150 face, few flts but gen F-VF H/NH	EST 250-350	L
636	Overlapping Unused Collection (100s) 20th Cent in (2) well-filled Harris Liberty albums incl 1923-94 mounted/hinged incl #597-606, 614-15, 617-19, 656 pair, 730-31, 735, 750-51, (10) Farley gutter pairs & more, no BOB; 1926-93 mounted & incl airmails; abt \$300+ FV; gen F-VF H/NH	EST WP 350-450	L
637	Unused overlapping appears cplt collections, abt (1000+) mounted in (6) W/A albums incl 1935-88, 1934-69; well filled albums incl 1995-98 & airmail Blks & PBKs 1920s-90s, FV \$453, gen VF NH	EST WP 350-450	L
638	Impressive Specialized Collection of the 1932 3¢ purple George Washington definitive using the Stuart portrait, issued for the new first class postage rate; collection organized by regular stamps, varieties, coils, bklt, Canal Zone & more, unused & used versions of all incl line pairs, bklt panes, shades & color changelings, a few on cover, Blks, PBKs, fancy & SON cancels, paste-up coils & leader paper, plate cracks & scratches, other flyspecking, gutter snipes & much more; likely a decades-long endeavor, much stock also; gen F-VF	EST WP 400-600	L
639	Wholesale Lot unused \$1 & \$2 Prexies in sgls & Blks in (2) glassines incl #832 (142) & 833 (52); gen VF NH	EST 500-600	SE
640	Unused Collection (1000s) on homemade pgs for 3¢ - 6¢ & 32¢ - 34¢ eras incl NH: #1271a (copy of PSE Cert for sheet), 1338Gh, 3036 sheet/20 & PBK, 3095b, 3138; abt \$2,190 face, (100s) of souvenir pgs; H/ NH, gen F-VF	EST WP 1,000-1,200	L (3)
<b>Collections</b>			
641	Collection abt (1000+) unused near cplt 1985-2011 (missing a few panes & \$1 on up face values), mounted in (3) Mystic Heirlooms, incl abt (24+) Forever; owner's FV \$1,094 (NV); gen VF NH	FACE 1,094.00	L
642	Overlapping Used Collections abt (1000+) in (3) moderately-filled albums incl 1870-1983 in Harris Liberty w/ no BOB, 1927-67 in Harris Liberty w/ some BOB, 1980-97 in Mystic Heirloom, also incl 1894-2007 on Mystic album pgs; few flts to gen F-VF	EST WP 200-300	L
643	Collection (100s) */O 1890-1944 in Davo hingeless album incl Unused: #614-16, 617-19, 620-21, 647-48, 704-15, 730-31, 750-51 & Used: 274, 275, 284, 285-90, 310, 323-27, 328-30, 400A (2), 403, 548-50, 551-73, C1-6, Q10, Q12 & much more, few flts but gen F-VF H/NH (Proceeds Benefit APS)	EST WP 200-300	A
644	Collection (100s) */O 1890-1975 mainly used 19/20th Cent to 1940 & mainly unused 1941-75 mounted in a Spanish album incl Unused: #619, 647-48, 704-15, 730-31, 750-51 & Used: 294-99, 328-30, 339, 400, 548-50, 551-73, C4-6, J1-3, J18-19, Q1-12 & much more; few flts but gen F-VF H/NH (Proceeds Benefit APS)	EST WP 200-300	L
645	Overlapping */O Collections 19/20th Cent in (3) moderately to well-filled Scott Specialty albums incl used 1870-1917 & unused 1922-82 w/ pgs to 1992 & BOB, mainly used 1870-1946 incl BOB & revenues w/ some unused mixed in, used 1870-1977 & unused 1978-92 w/ abt \$100+ FV, no BOB; few flts but gen F-VF H/NH	EST 250-350	L
646	Collection abt (1000+) */O 19/20th Cent up to 1984 mounted in (2) moderately to well-filled Harris US Classic albums incl Unused: #696-701, 730-31, 750-51, Natl Parks gutter pairs, 839-51 sgls & pairs, near cplt 1940-84 C4, C8, C20-22, C25-31; Used: 230-37, 239, 285-88, 290, 297-98, 400A, 614-19 & more; few flts but gen F-VF H/NH	EST WP 300-400	L



LOT	U.S. COLLECTIONS & LARGE LOTS	VALUE	
647	Collection Unused (100s) commems & airs 1893-1952, mounted on W/A pgs; incl #230-37, 294-99, 323-30, 397-400A, 548-50, 614-21, 630 White Plains S/S, Parks & Farleys, C1-6, C10a NH, C18; CV over \$3,000; cond varies, mostly hinged, many HRs, gen F-VF to VF	EST 300-400	A
648	Overlapping Used Collections in (10) moderately to well filled albums incl 1980-2015 in (3) Scott Americans, 1973-2005 in (3) Scott Minutemans w/ some unused 1920s-70s in Harris Liberty, 1920s-50s in Minkus All American, 1890s-1940s on homemade pgs w/ some unused, 1920s-50s on homemade pgs w/ some unused, also incl used accum on album & stkpgs, few flts but gen F-VF H/NH (Proceeds Benefit APS)	EST WP 300-400	L
649	Overlapping Unused Collections in (7) well filled albums incl appears cplt 1938-94 mounted in Harris Liberty; mainly 1934-61 mounted on quad pgs incl BOB, 1930s-60s mounted in Minkus All American; Farleys, Natl Parks perf & imperf, Prexies, Army/Navy, Famous Americans, Overrun Countries & Airmails, Blks hinged on album pgs in (3) binders; unused accum 1920s-40s w/ many coils on album & stock pgs, few flts but gen F-VF H/NH (Proceeds Benefit APS)	EST WP 400-500	L
650	Collection (100s) */O 1847 to early 1930s in a pristine cased Lindner T hingeless album (New Retail over \$350!) incl Used: #1 pen cancel, 24, 35, 68, 73, 149, 17, O23-24, O42, O56 & Unused: 26, 230-32, 270, 285-86, 368, 373, 402, 507-09, 517, 551-71, 587-91, 620-23, 669-75, 677-79, C1-2, C4, C7-10, C18, C20-31, E13, J22-24, JQ2, O119, some later & BOB on W/A & Mystic pgs, mixed cond flts to F-VF H	EST WP 450-600	A
651	Unused Imperf Collection 2012-21 mounted in a near cplt Mystic Heritage album, missing a few bklt & priority mail stamps, gen F-VF NH	EST WP 500-600	A
652	Collection (1000s) */O 1851 to abt 2005 in (6) like new Davo cased hingeless albums (Cost new about \$1,600!!!) incl Used: #24, 36, 73, 76, 93, 97, 112-17, 119, 135, 136, 151, 153, 162, 165, 166, 220-27, 238, 287-91, 310-11, 323-27, 331-43, 479-80, 524, 547, C1-2, E1-7, Q1-12 & Unused: 230-36, 239, 294-99, 614-21, 730-31, C3, C6, C18 & others w/ about \$250 face in unused post-1970, mixed cond many earlier pre-1920 w/ flts later F-VF H/NH	EST WP 500-750	L
653	Selection abt (175) NH Classics on stkpgs, ranging from #272//1053 & BOB incl #296, 298-99, 548-50, 571-72, 832-34, C3 w/ Cert, E7, E11, Q5-6, Q11; owner's 2022 CV \$3,956 (NV); gen F to F-VF	EST WP 600-700	LE
654	Collection (1000s) */O 1851-2011 incl BOB, mounted in (6) well filled Mystic Heirloom albums incl Unused: #214, 235, 240 NG, 266, 272, 279, 323-26 NH, 327, 330 NH, 368, 371, 373, 502-07, 536, 550, 561, 562, 565-67, 581-87, 589-90, 614-21, 658-61, 663-65, 667-68, 669-74, 677-78, 698-99 & Used: 9, 68, 73, 76, 78, 92, 93, 145-51, 153, 182-90, 208, 219-29, 276, 287-88, 290, 294-99, 310, 397-400A, 401-04, many Wash/Frank w/ coils & imperfs & much more; few flts but gen F-VF H/NH	EST WP 700-800	L
655	Collection many (100s) 1851-1990 in (2) Mystic albums incl Unused: #26 NG (2 pairs), 237 RG, 267 NH pair, 287-88, 330 NH, 343-47, 378-82, 399, 414-18, 420, 424-30, 432-37, 479 (1993 PF Cert), 480 (2000 PF cert), 546, 547, 551//73 (567-73 NH, no 562 or 566), 584-91 (591 NH), 597//603 LP NH (598 H, no 599A), 630, 656 LP NH, 658-79 NH, 723 LP NH, 803-34 NH, 839-51 LP NH (846 H), E12-13 NH; Used: 68 (2), 69, 92, 97, 98, 112, 155, 217, 239, 294-99 (extra 296 & 299), 534 Blk; some pgs in 2nd album loose, 19th Cent mixed cond w/ some flts & Avg, 20th few flts or Avg but gen F-VF	EST WP 800-1,000	L
656	Collection of FARLEYS & PARKS 1934-35 on stkpgs in binder; incl #740-49 set/ Blks, 752-71 incl Blks, center line or cross gutter Blks, arrow or dash Blks, Blks w/ Hz or V lines or gutters, PBKs-top & bottom, 766-67 incl pane/25 & Blks/50 (two panes w/ gutter), 768-70 incl Blk/24 (4 panes w/ gutters) & Blk/12 (2 panes w/ gutter); appears cplt except for 754-55 PBKs; plus some sgls & pairs not counted; CV over \$3,000; plus set/10 Harry L Peckmore prints die sunk on card of the Parks set in matching colors which retail for \$200-300/set; gen VF	EST WP 800-1,000	A
657	Collection 1851-1949 many (100s) */O in (6) Scott albums & a binder incl Unused: #207 NG, 210 NG, 289 NG, 294-97, 303 (2), 415, 527 NH, 536 NH, 551-72 NH/H (562 used), 579 NH, 692-701 NH, 658-79 NH/H; Used: 63, 68, 69, 73, 149, 151, 163, 165, 238, 260, 311; NH/H/NG, cancels gen lighter than typical (few pen cancels) & centering better than typical, few flts but gen F-VF or better	EST WP 850-1,000	L
658	Collection */O (100s) 1851-1940s w/ few later mounted in Minkus All American; commems, regs, airs; incl owner IDed Unused: #63, 112, 114 NG, 156 NG, 210, 211, 212, 215, 230-38, 239 DG, 240, 241 & 242 RG, 288, 326 NH, 327 RG, 369 NH, 399-400A, 496-97 pairs NH, 581-91, 658-79 Kans-Nebr, 692-701, C1-6, C10a NH, C18, Q1-12 & Used: 7, 25 (2), 68-71, 76, 90, 97, 98, 113, 115, 116, 117, 119, 149, 151, 153 (2), 162, 165 (2), 166, 217, 275-76, E1, E2, E4; CV over \$15,000; cond varies, mis IDed, flts, some RP & RG, Avg to VF-XF, gen F-VF to VF	EST WP 1,200-1,500	HWC-A
659	Better Collection 1851-1972 many (100s) on computer generated pgs incl Unused: #11A RG, 65, 68, 73 NG, 112 RG, 113 RG, 222, 230-40 (2 ea except 15¢), 285-90, 294-99 (299 RG), 300-9 (309 NH), 328-30, 331-40, 357-58, 369 NH, 397-404, 518 NH, 551-73 (573 NH), 578 NH, 630, 659-68 (most NH, no 658), 803-34 NH, 1053 NH, C1-2 NH, C4-6 NH, F1 NH, few ducks; Used: 7, 9 (pair & 2 singles), 12, 14 (1991 PF Cert), 15, 17, 20, 24 Type Va, 32, 33, 36, 70, 72, 76-78, 89, 115, 116, 118, 119, 191, 291 (2, 1 w/ thin), 292 (flt), 293, 311, 313; used need Certs: 89, 91, 96, 97; 19th Cent some flts or Avg (incl few among those mentioned), later few flts but gen F-VF	EST WP 1,750-2,000	HWC-A
660	Scott American album, plenty of */O stamps, mostly used, but noted unused #730-31, C18; good early commems, much BOB incl SD, dues, all parcels & nice group of 1st & 2nd Issue revenues; lots to examine, owner's est CV \$15,000 + \$4000 in revenues (NV), also (10) cvrs incl C18 flight cvr; some flts as marked or mis-IDed possible, gen F	EST WP 2,000-2,500	HWC-B

LOT	U.S. COLLECTIONS & LARGE LOTS	VALUE
661	Collection */O many (100s) 1851-1974 in Scott Natl hingeless; mainly used to 1890s, mainly unused from Trans-Miss & later, commems, regulars, airs, few Wash/Frank & BOB; incl used owner IDed #7, 9, 10A, 14, 15, 17, 24 (3), 25, 29 SE, 30 & 30A RP, 32 SE, 33 (2), 36 SE, 37-38 RP, 64b, 67 flts, 69 ft, 70, 71 RP, 72 repaired, 75 RP, 76 SE, 77, 78 thin, 86, 87, 88, 89 repair, 90 flts, 91(2), 95, 96, 97, 99 RP, 100, 112-19, 120-21 thin, 134, 137, 138 flts, 149, 151, 152, 153, 154 CCr, 155 thin, 160, 162, 163, 165 thin, 166 ft, 190, 191 thin, 208, 219-29, 238, 239, 240, 241 & 242 tears, 260, 261, 261A ft, 300-12, incl Unused 3P4, 4P4, 230-37 DG, 245 RG, 262 RG, 265 NH, 285-86 NH, 287, 288-90 flts, 292-93 RP, 294-97, 298-99 RG, 325-27 RG, 330 thin, 397-400, 401-03, 630 White Plains S/S, 656 LP NH, 658-79 Kans-Nebr, C2-3 RG, C4-6, C10a, C18, JQ1-5, plus need Certs (re-issues w/o grills) 123 thin, 124 RP, 125, 126 flts (CV over \$29,000/ not counted); much w/ gum problems, RG, DG, HR, HH; gen F-VF to VF centering, still nice collection w/ CV over \$38,000, w/ many hard to find 19th Cent items	EST 4,000-6,000 HWC-A
662	Collection Unused (1000s) 19/20th Cent incl regs & commems 1908-96 & BOB 19th Cent to 1990s in (3) Lighthouse hingeless albums w/ dust jackets; incl unused owner IDed #334-37 NH, 338-40, 343-47, 374-81, 391 LP NH, 392-96 LP, 399-400 NH, 403, 405-07, 412-13 LP, 414-17 NH, 424-35, 437 NH, 439, 442 LP NH, 443-44 LP, 446-47 LP, 450 & 452 LP NH, 453 LP, 455 LP NH, 457-58 LP NH, 464-65 NH, 468, 469-72 NH, 492-97 LP, 506-18, 534A NH, 545-46, 551//73, 579 NH, 581-91, 599A LP, 656 LP NH, 658-79 Kans-Nebr (most NH), 692-701, C1-6, C18 NH, E1 flts, E2 RG, E3, E4 thin, E5-8, F1 NH, J1-4, J15-16, J18-19, J22-26, J32 NH (2), J34 RG, J40 & J42 RG, J45 NH, J49 RG, J55 SE NH, J57 (RG?), J60 flts NH, J66-67 NH, J75, J77-78 NH, Q1-9, Q11-12, O57, O59, O60 NG, RW3-RW62 NH (except RW6 H, RW18 DG, RW26 NG); owner's total CV over \$34,000 (NV); cond varies, Wash/Frank coils need Certs, scattered faults to sound, some RG, NG, few Avg to gen F-VF to much VF H/NH	EST WP 4,000-6,000 HWC-L
663	Extensive Collection */O many (100s) 1851-1990s in Scott album (19th Cent on stkpgs, 1917 & later on Scott album pgs); much NG, DG, HH, few NH, mis-IDed, repairs, faults throughout; incl used owner IDed #7, 9, 14, 15, 26A, 32-35, 36B, 67, 68 (2), 70 (2), 71, 73 (4), 75, 76, 77, 78, 87, 89 (2), 97, 98, 113, 115, 116, 117, 119 (2), 134, 153 (2), 155, 163 (2), 189 (2), 190, 229, 238, 313, 460, incl used w/ faults 20, 22, 23, 27, 28, 30A w/ PF Cert, 37, 72, 90, 112, 120, 135, 138 RP, 149, 155, 162 RP, 165, 166, 239, 261A, 276A, 277 (washed, RG), 292, 313 repaired; incl Unused no gum 38 RG, 65, 69 w/PF Cert, 78b, 113 SE, 114, 146 DG, 150 RG, 157, 160 RG, 16, 179 RG, 182, 185, 186, 191, 205, 209 (2), 211, 222 DG, 226, 228, 229 RG, 238, 240 SE, 242 CCr, 243 thin, 245 thin, RG, 256, 258, 259 thin, 260 RG, 261 filler DG, 263 SP DG, 275, 276 thin, 282C RG, 283 DG, 284 DG, 287 RG, 288-89 DG, 291, 326-27 DG, 328-30, 401-404 DG, 422 RG, 439 SE, 523; incl Unused 154 RP, 156, 178 flts, 190 thins, 208, 212, 216 thin, 217 ft, 218 flts, 219D CCr, 223-24, 225 flts (2), 227 flts, 230-37, 239 thins, 244 flts, 251 CCr, 253, 255, 265-71, 273, 290 repairs, 294-99 flts, 309-10, 312 repairs, 331-40, 341, 342, 348-51, 352-53, 354 ft, 358, 375-82, 386, 391 NH, 397-400A, 410 LP NH, 418-20, 421 ft, 424-38, 440, 445, 446 (2), 453 (2), 456 creases NH, 460 creases, 473-76, 494-95 LP NH, 524, 533, 573 NH, 658-79 Kans-Nebr, plus questionable ID/ need Certs-used 55, 56 RP, 59 RP, 100, 449 thin, 461, 534B & unused 534B; plus \$100s in face 1935-90s; CV over \$80,000 & much more if #55//59 are genuine; attractive collection w/ many hard to find & pricey items but quality problems; cond mixed, Avg to VF-XF, gen Fine to F-VF later most F-VF	EST WP 8,000-10,000 HWC-A
664	Collection */O (1000s) 1851-2010s, mostly used to 1870s, 1870s-90s */O, 1890s to date unused w/ scattered used; mounted on W/A pages in (9) albums/binders, commems, regulars, airs, special delivery, dues, officials; incl Used owner IDed #7, 9 (2), 15, 17, 21 ft, 30A, 36 (2), 37, 38 repairs, 69, 70 flts, 71, 72 repairs, 76 (2), 77, 78, 85B flts, 85C flts, 86, 87, 89, 90, 92-94, 95, 96, 97, 98, 115, 116, 117, 119, 120 repairs, 121 flts, 134-36, 138 SPs, 149, 151, 152, 153 RP, 154 RP, 155 repair, 160, 162, 163, 165 repairs, 166, 190, 217, 218, 261, 261A, 276, 277, 291, 341, 400A, 404, 475-78, J1-7, J28, J30 (needs Cert), J36 SE, O5, O9, O12, O26, O29, O30, O31, O40-42, O58, O61-62, O72-82, O87, O95, plus possible #167 (CV \$14,000, not incl in CV), Unused incl #24, 26 NG, 65 (OG?), 73, 112 NG, 113 DG/ RG, 114, 133 NG, 146 RG, 158, 159 DG, 178, 183, 185 RG, 189, 205, 208 SE, 209, 211 NH, 215, 216 DG, 219D DG, 220a DG, 221-29 RG, 230-40 (Columbians to 50¢), 246-48, 252-58, 264-75, 279-84, 285-90, 294-99, 300-10, 320A pair, 323-30, 331-40, 343-47 pairs NH, 348-49 pairs NH, 350 pair, 351, 352 pair, 353 pair NH, 354 pair, 382, 385-87 pairs, 391 pair NH, 392-96 pairs, 397-400, 401-03, 412-13 pairs NH, 414-21, 424-39, 443-44 pairs, 447 pair, 450 LP NH, 453 pair NH, 462-74, 506-18, 540a, 551-72, 581-91, 630 White Plains S/S, 658-79 Kans-Nebr, 756-65 pairs w/ lines, C1-6, C18, E1 NG, E5, E6-8, E10, F1, O2 DG, O25 NG, O55 NG, O57 NG, O59-60 NG, O63, O64 NG, O120 NG, Q1-11; owner's CV over \$63,000 to 1920s (NV) plus thousands in face to 2010s; scattered NH until after 1920s; many commems to 1920 are DG or RG, Wash/Frank coils need Certs!!; others mis-IDed, NG, RG, DG, HH, HRs, some 19th Cent repairs & RP; centering varies, early Avg to VF, later gen F-VF to VF	EST WP 8,000-10,000 HWC-L

## AUTOGRAPHS & AMERICANA

### Autographs

665	SALVADOR ALLENDE, President of Chile, inscribed & signed a special souvenir sheet of stamps issued in 1972 to publicize the nationalization of the copper industry (footnote Scott #423-24); VF	EST WP 250-350 SE
666	APOLLO Space Program (48) autographed cvrs, mostly on Recovery Ship cacheted cvrs, from 1966 Unmanned flight AS202, 1968 Apollo 7 to 1972 Apollo 17, Skylab & Apollo-Soyuz (1975); autographs IDed on cover by collector, genuine & a few suspected autopens or fakes (Neil Armstrong & others), both astronauts & staff, incl Eisele, Lovell, Anders, Schirra, Schweickart, Cernan, Aldrin, Gordon, Collins, Bean, Conrad, Haise, von Braun, director Ross, others; couple later cvrs are crew-signed; besides recovery ship cvrs, there is a typed poem signed by Lousma & a photograph of Ed Gibson in space suit, inscribed, print of Skylab also signed & inscribed by Gibson; gen VF	EST WP 600-800 L

LOT	AUTOGRAPHS & AMERICANA		VALUE	
667	SIMON BOLIVAR, The Liberator, undated half sheet w/ six-line text and full, strong signature at bottom, addr to Peruvians, F-VF	EST WP	400-500	LE
668	SIMON BOLIVAR, The Liberator, full page w/ water staining at bottom, undated 11-lined text above w/ full bold signature, mentions Venezuela and Colombia; F-	EST WP	400-500	LE
669	BRITISH Accum of autographs from various British personalities of the past; most IDed by sellers; incl cuts, documents & handwritten or typed letters; both known names & the more obscure, incl many Peers & politicians, explorers, scientists, others; examples incl Sir Charles Fellowes, Gen. Charles Napier, Alexander Adam, Walford Davies, Sir Willmott Lewis, Sir John Scott Keltie, Rowland Hill (incl a separate Penny Black cover but stamp is damaged), Sir Oswald Mosley, Sir Henry Wood, Sir Frances Rose, George Robey, Mountbatten of Burma, Lord Canning (handwritten invite to visit House of Lords), Flinders Petrie, Sister Kenny, Sir Julian Huxley, Havelock Ellis, Sir Henry Bulwer, Viscount Astor and others; some are from a collector's requests for autographs and so the letters & envs are also included; (84) items total; gen F-VF	EST	400-500	L
670	SCOTT CARPENTER Signature on Presidential Cruise cacheted cover dated 4/14/62 from the USS Enterprise, addl hs cachet for Carpenter's recovery after splashdown of his May 24, 1962 orbit, America's 2nd such flight, signed black ink M. Scott Carpenter at UL below cachet, VF	EST WP	200-300	SE
671	COSMONAUTS (17) Signed covers by various cosmonauts or others involved in the Soviet space program; all IDed by collector, incl German Titov, Bykovsky, Leonov (2), Sevastyanov (2, flight engineer), Nikolayev, Shatalov (2), Beregovoy, Shonin (2), Gorbatko, others; the covers are all US space program cacheted covers from 1962-72 (Mercury & Apollo); gen VF	EST WP	350-450	LE
672	CUBA (4) Slips of paper w/ handwriting & signatures of socialist revolutionaries Che & Fidel; slip of paper w/ names incl Fidel, unsure if signature; (3) slips of paper w/ writing & signature Che, two dated 1958; from huge autograph estate but w/ no Certs, sold as-is; F-VF	EST WP	150-200	LE
673	ECKENER & LEHMANN Signed 1936 press photo, in blue ink, photo is trimmed showing two airships Graf Zeppelin & Los Angeles (original photo had 3 ships per note on back); Lehmann would perish the next year in the Hindenburg disaster; VF	EST WP	350-450	LE
674	ENTERTAINMENT Group (100+) on photos, programs & other ephemera, incl Dorothy Lamour, Gatlin Brothers, Cheryl Ladd, Joe Pesci, Sharon Stone, Meryl Streep, Lauren Bacall, Forest Tucker, Joan Collins, Jimmy Durante, Michael Eisner, The Guess Who, Lily Tomlin, etc, gen F-VF	EST WP	350-450	L
675	GEMINI Space Program (31) signed covers, ea w/ one signature & cachet from a Recovery Ship, 1965-66, some famous names (Schirra, Carpenter, Young, Glenn, Lovell, Aldrin, Stafford, Gordon, others) but there are some autopens present (see web photos); no Certs, many addr to same collector; gen VF	EST WP	200-300	LE
676	JOHN GLENN 1962 Cover postmarked USS Enterprise 2/20/62 at 3pm, abt 20 minutes after Friendship 7 splashdown, when John Glenn became the first American to orbit the Earth; signed "J H Glenn Jr" in black ink, cover has black handstamp cachet for Project Mercury Recovery Force / U.S.S. Enterprise; env wrinkle does not affect signature, cachet or pmk; F-VF	EST WP	300-400	SE
677	INFANTE JUAN (1913-1993), Grandfather of the current King of Spain, Time magazine cover signed "Juan / 1962." in blue marker, issue of June 22, 1962, w/ his painting on the cover; Franco passed over Juan & picked his son Juan Carlos to become king after the dictator's death; cover was tri-folded, now pressed flat, VF	EST WP	300-400	LE
678	BENITO JUAREZ 1856 Oaxaca State government document signed as Governor (later he became President of Mexico); other signatures & black state seal handstamp at LL; minor aging, F-VF	EST WP	300-400	LE
679	LATIN AMERICA Group of signatures from various Latin American writers & artists (handwritten documents signed unless noted): incl Pablo Casals w/ doodle, Alejandro Carrion, Pablo Neruda (2), signed on title page of his anti-Nixon book & handwritten note on Italian hotel stationery 1965, Alberto Baeza Flores, Jose Santos Chocano, Jose Ortega y Gasset, Ruben Dario, Claudio Arrau photo from magazine, Gabriela Mistral, others; most IDed by dealer or internet sellers (none w/ Certs), gen F-VF	EST WP	200-300	LE
680	LATIN AMERICA Collection of autographs of various presidents; Menem of Argentina; Jorge Garcia Granados of Guatemala (pres. candidate); Pedro Maria de Anaya (interim, 1847) & Emilio Portes Gil of Mexico; the rest are from CHILE: Patricio Aylwin & wife, Pedro Montt, Jeronimo Mendez, Arturo Alessandri (photo & Christmas card), Jose Miguel Carrera (1813), Eduardo Frei, Ramon Barros Luco, Frederico Errazuriz (1868 letter & 1900 document); a couple w/ Mueller Certs, gen VF	EST	200-300	LE
681	LATIN AMERICA Group of signed documents by various Founding Fathers of South American independence from Spain; incl Bernardo O'Higgins (5) from 1813-40 incl payment note during war; his father Ambrosio O'Higgins, Jose San Martin (4) incl one w/ extra signature of Gabriel Ocampo; Martin Guemes, Antonio de Sucre & Andres Bello (2); all w/ info from seller but no Certs; F-VF	EST WP	500-600	LE
682	Emperor MAXIMILIAN of Mexico, clearly written document promising 130 pesos for a French dramatic group, dated July 3, 1865, signed below; installed by French intervention, the Austrian duke only ruled for a few years before being overthrown & killed in 1867; VF	EST WP	300-400	LE
683	BERNARDO O'HIGGINS, Liberator of Chile, full page handwritten & signed folded letter from Lima dated June 26, 1839, no postal markings, signed at bottom "B. O'Higgins" he lived in exile in Peru from 1823-1842; VF	EST WP	200-250	LE
684	PERON (5) Autographs: Juan Peron as Minister of War signed a typed document on armed forces stationery w/ several handstamps, signed simply Peron; others are of his wife; 1949 typed card for a teacher, signed Eva Peron; 1950 paperback Su Palabra Su Pensamiento Su Accion, signed Eva Peron on title page & inscribed (scuffs on book cover), 1949 typed greeting on card, signed Eva Peron; undated booklet Significacion Social del "Descamisado" inscribed & signed Evita on title page	EST WP	300-400	LE

LOT	AUTOGRAPHS & AMERICANA	VALUE	
685	PICASSO (2) sketches on small pieces of paper; one is dark blue pen drawing of topless bride w/ "Picasso XXXIII" at LR; 2nd is sketch in black of "Picasso in Spain" w/ man in hat, building and church, several lines of text in French, addressed to a friend and signed "ton ami Picasso" w/ his address in Barcelona ("Rue de la Merced 3"); some foxing to blue pen sketch; gen VF	EST WP 400-500	LE
686	POLITICAL Group abt (60) on business cards, letterhead & photos, incl Sargent Shriver, Daniel Inouye, Dixie Lee Ray, Clark Clifford, Orrin Hatch, Tip O'Neill, Michael Dukakis, Al Gore, Hillary Clinton, John McCain, other governors & congressmen; gen VF	EST WP 250-300	L
687	RASPUTIN Infamous Russian "priest," mystic and charlatan, cut from bottom of written note, in pencil, word "work" at left, underlined signature at bottom, similar in characteristics to another genuine letter sold recently, with the word work or labor ("trud") & signature; he was practically illiterate thus his writing resembles a child's; cut is marked 1914; VF	EST WP 300-400	LE
688	SALLY RIDE (6) Autographs in pen on (6) diff PBKs of space themed postage stamps (Scott #1193, 1332b, 1371, 1529, 1570a, C76); ea signed in selvage by the first American woman in space; VF	EST WP 300-400	LE
689	ANTONIO LOPEZ de SANTA ANNA, Signed official military document, at Veracruz dated July 12, 1841, where he was in command between presidential terms; most notably known in the US as the Mexican general at the Alamo, later surrendering to Sam Houston & accepting Texas Independence in 1836; VF	EST WP 400-600	LE
690	SOUTH AFRICA Autographs of famous South Africans, incl Prime Minister Vorster signed photos (2 diff), President de Klerk signed photo (2), Zulu Chief Buthelezi, PM Smuts signed card; Desmond Tutu signed photo; a couple w/ corresp, gen VF	EST WP 200-300	LE
691	SPANISH KINGS (3) Documents signed by el Rey: 1654 contemporary archive copy of letter from King Philip IV to the Archbishop of Valencia, signed simply "yo el Rey" (I am the King), some pencil notations and document from manuscript dealer; 1905 document signed by Alfonso XIII, mourning announcement of the death of Infanta Amalia in Munich, addressed to the President of Bolivia, 1908 document signed by Alfonso XIII, also addressed to the President of Bolivia, announcing the birth of his 2nd child Jaime; both Alfonso docs w/ Mueller Certs; F-VF	EST WP 200-300	LE
692	Douglas MacArthur on 3¢ Iwo Jima FDC (Brookman \$530), Kittinger (aviation) & few others on covers or Ceremony Programs, gen F-VF	CV WP 530.00	LE
693	(3) FDC autographed by famous Jews; UNICEF 5¢ stamp of 1966 signed by Yitzhak Rabin; WC Handy 6¢ 1969 w/ metal cachet, signed by Leonard Bernstein; Cole Porter 29¢ 1991 signed by Barbra Streisand; VF	EST WP 150-200	SE
694	Signed Show Scripts consisting of Designing Women (by Dixie Carter), Hotel (James Brolin, Connie Selecca, Shari Bellefonte, Anne Baxter & others), Dallas (by?), Buck Rogers (Pamela Susan Shoop), Jessie (Lindsay Wagner?), 2002 Guiding Light episode (cast signed), plus Deanna Lund contract, all scripts full & original, gen VF	EST 150-200	B
695	Cover album w/ (80) FDC 1940-58, some IDed, others not, but all appear to be tied in with the topic of the stamp, such as governors (OR, NV, IN, TX, CO, WI) & other politicians; also Harry Truman, James Roosevelt, Cordell Hull, director of National Museum Kellogg on Smithsonian stamp, Randolph Hearst on newspaper boys stamp, Joe Rosenthal on Iwo Jima stamp, Omar Bradley on Army stamp of 1945, president Jameson on American Bar Assoc stamp, etc; none w/ Certs but appear genuine, may be some secretarial, a few flap marks, gen VF	EST WP 400-600	B
696	Stash of autographs from prolific collector, most are IDed & sleeved w/ receipts & a few Certs from sellers; all autographs are foreigners, incl artists, politicians, scientists; mostly signed documents or letters, also photographs & cuts; of note Albert Camus, Napoleon III, Yitzhak Rabin, Ferdinand Marcos, Alexandre Petion (pres of Haiti), Jose Iturbi, F. Gilot (partner of Picasso), Jawaharlal Nehru, Georges Braque, Carl Rosa (opera), Louis Pasteur, Niels Bohr, Samuel Morse, Moshe Dayan, many others, both famous & less so; a few may be secretarial or replicas (Einstein, Churchill); gen F-VF	EST WP 600-800	B
697	Abt (400+) featuring wide range of celebrities incl astronauts (Tom Jones & Pierre Thuot), Mario Andretti, musicians & more, many minor players, most real signatures, incl repro of WWII Kriegsmarine recruiting poster w/ real signatures of (5) U-bot veterans & one Bismark vet, gen F-VF	EST 600-750	L (2)
<b>Americana</b>			
698	Promise of payment, half page, "To Pay Capt. William Manning Two hundred Pounds Lawful Money being part of this States Bounty to fill up his Comy." dated June 26, 1777 and signed by Founding Father Oliver Ellsworth and two others; Manning signed, as well as Treasurer John Lawrence (of Connecticut); Ellsworth was a member of the Continental Congress in 1777, later he was involved in the Constitution, was a CT Senator and later chief justice of the Supreme Court; F-VF bonus: BEP engraved portrait	EST WP 200-300	LE
<b>Aviation</b>			
699	1910s-2000s aviation & Zeppelin related ephemera incl magazines & brochures, some wear but gen F-VF	EST WP 150-200	L
700	ZEPPELIN-related covers & ephemera incl few (100) commem covers, post cards, souvenir cards, copies of photos, publications etc, some wear on publications but gen F-VF	EST WP 180-220	L
<b>Cigarette Cards</b>			
701	Raubstaat England ("Robber State England") 1941 album, complete w/ B&W and color cards, very little scuffing on cover, in excellent cond	EST WP 80-100	L
702	Zeppelin-Weltfahrten Books I & II, c. 1933 appears cplt w/ small B&W photo cards from the history of dirigibles up to the LZ 127 flights of 1932; cards are VF but some wear to covers incl water stain on Book I (cover only)	EST 80-100	L

LOT	AUTOGRAPHS & AMERICANA	VALUE	
703	Die Eroberung der Luft 2-vol album by Garbaty Cigarette Factory in Berlin; appears cplt w/ small color cards, first volume on history of flight & diff types of craft; 2nd vol w/ airplanes of diff countries & their symbols; cards all VF w/ some wear to cover of 1st vol	EST WP 140-180	L
704	(2) German albums of flags: Bulgaria Fahnenbilder has (27) pgs of colorful flags of all European countries & regions, naval & other purpose flags; Lloyd Reedereiflaggen der Welthandelsflotte (396) small colorful cards of commercial ship flags from around the world; both albums appear cplt, 1st album w/ some wear to cover, all cards appear fresh VF	EST WP 140-180	B
705	(3) Olympia albums, 1932 & 1936 Parts I & II; appears cplt, some typical aging to pages & dust jackets	EST 150-200	L
706	(3) Historical themed cigarette card albums; Ruhmesblaetter Deutscher Geschichte (252) color cards from Germanic tribes to Colonial Empire; Die Grossen der Weltgeschichte (252) small color cards w/ portraits of famous people from around the world; Gestalten der Weltgeschichte w/ more color portraits of famous Europeans from the Reformation until late 19th Cent; all appear cplt w/ only minor typical wear to pages or covers, gen VF	EST WP 150-200	L
707	(4) Albums covering the two great wars; 1937 Der Weltkrieg w/ (270) small color cards covering the Great War; c.1935 Die Nachkriegszeit 1918-1934 (The Post-war Period) album w/ small color cards, one for each month during the time period; c.1946 2-vol set Der Zweite Weltkrieg im Bild covering Nuernberg to Stalingrad and Stalingrad to Nuernberg (trials), abt (360) B&W cards; all appear complete, minor wear but gen VF cond	EST 200-300	L
<b>Collectibles</b>			
708	NEWSPAPER Cincinnati Daily Gazette dated April 18, 1865, w/ news of various occupations across the South, stories of the Fall of Richmond, the attack on Seward & the movements of John Wilkes Booth; folded twice in plastic protector, stray pencil marks, some typical edge wear but in VF cond	EST WP 90-130	HWC-LE
709	NEWSPAPERS Enormous Collection filling (16) large deluxe zippered folios w/ papers folded flat; plus several cardboard flats; newspapers range from Civil War to 9/11 but majority are 1901-70 w/ emphasis on WWII & 1960s; headlines incl deaths of famous persons: Presidents Grant, Garfield, McKinley, Wilson, FDR, Truman, JFK (incl Dallas paper), Ike, LBJ, Nixon & others; Churchill, Einstein, RFK, Judy Garland, Babe Ruth, several Popes, Elvis, Mussolini, Hitler, Gandhi, Harlow, Edison, Stalin, Jack Ruby, Marilyn Monroe & others; historical events incl MLK shot, Japanese Surrender / atomic bombs, Secretariat, Spanish-American War, Titanic (many), 9/11 New York Times, Hank Aaron beats Babe, "Dewey Defeats Truman" (Chicago paper, damaged), Hindenburg, Earhart Lost, D-Day, introduction of 55mph speed limit, Jonestown, Moon Landing, Nixon Resigns, 1986 Shuttle disaster, San Francisco Earthquake, Reagan shot, Armistice 1918, Lusitania, Spanish Flu, Manson, Alaska & Hawaii statehood, many others in the worlds of war & sports; addl large hard bound collection of 1962 New York Times, de-accessioned from a public library; multiple diff papers for some extra famous deaths or events; papers from across the nation incl many small towns; most kept flat, expect typical shedding on older papers, some page protected, F+ Due to size & weight, we strongly suggest you pick these up at our office, or at one of the many stamp shows that we attend	EST 400-600	OVERSIZE
<b>Comic Books</b>			
710	Stack (49) sleeved comics (some boarded), appear to be late 1980s/early 1990s w/ cover prices of 50¢ to \$3.50; noted Marvel, DC & Dark Horse; noted Daredevil, Alien, Dick Tracey, X-Men, Spider Man (many), Ape City & more; gen XF	EST WP 70-90	B
711	Stash abt (200) c.2013-14 comic books, some still in shrink wrap bundles from wholesaler; mostly Marvel or Marvel Now! w/ one bundle Dark Horse Comics & a few Mad magazines, plus a thicker "Marvel 75 Years" special edition; noted Hulk, Guardians of the Galaxy, X-Men, Ms Marvel, Original Sin, Black Widow & others; most like new	EST 80-100	L
<b>Documents</b>			
712	Accum (13) shipping receipts 19th Cent incl American Express, Adams Express, Benton & Barker Stage Co, Howard & Co Express, Kinsley & Co Express & Wells Fargo, mixed cond typical for this era	EST WP 200-300	LE
713	Selection of documents, mostly from Pennsylvania; incl 1841 court documents for Williamsport & Elmira RR, 1865 property document for Mahanoy & Broad Mountain RR, 1901 first mortgage for United Telephone & Telegraph Co; 1877 Indenture of Delaware, Lackawanna & Western RR; 1896 Catawissa RR Co lease; binder w/ numerous documents in page protectors, incl comml letterhead & invoices, most from Philadelphia & Pittsburgh 1850s-80s, railroad bills of lading, a few trade cards & more; did not see any revenue stamps; gen F-VF	EST WP 200-250	L
714	Accum, abt (80+) sailing ship documents 1780s to abt 1801, abt (28) pre-1800s incl ship cargo, manifesto, registry certification, statement of no illicit trading, ship owner statements, registry oath, certificate of enrollment & much more, high retail value, abt half on stkpgs in a binder & abt half loose in an env, most moisture damaged due to poor storage	EST WP 600-700	L
<b>Ephemera</b>			
715	Various LOTTERY collectibles, incl rolls of remainders, tickets, stubs, pull tabs & lottery related ephemera; noted a Louisiana 1894 ticket, a few Irish tickets, mostly 20th Cent American; some loose & unsorted, others in (14) binders, many grouped by state, in page protectors or plastic pgs for cards; some dup, gen F-VF	EST 150-250	L (3)
716	US TERRITORIAL Accum abt (17) US territorial state items incl (4) early lithos of Rio Colorado, Mojave & Pima Indians, San Xavier Tucson Mission & Fort Defiance NM, Maps of Disturnell's Treaty vicinity of Rio Grande (1851), 1867 Arizona & NM map, Fort Yuma AZ territory civil war papers, Highland Town KS stock share, Wells Fargo Casa Grand letterhead w/ content, TX lawsuit papers, land docs & much more, owner's retail value \$2,000 (NV), mixed cond typical for this era	EST WP 800-1,000	LE

LOT	AUTOGRAPHS & AMERICANA	EST	VALUE	
717	Dealer clean-out special, large carton w/ general ephemera & med carton w/ more philatelically related ephemera, incl seals & labels, journals, stamp boxes & more; other ephemera incl trade cards, prints, Black Americana prints & old magazine pgs, brochures, travel, show programs, adv, a real jumble; unsorted & ready for your attention; gen F-VF+	EST	150-250	L (2)
718	Small Accum (100s) pieces of ephemera incl seals, labels & poster stamps in (2) cigar boxes & mounted on pgs, classic photos, old pamphlets & bklets, WWII ration books, a few vintage PPC, S&H green stamps & books & much more; mostly early to mid 20th Cent, gen F+	EST	150-250	L
719	1800s-2000s Accum featuring horse & dog racing, nearly (30) matted early tobacco cards, wide array of other material, cond varies mostly F-VF	EST WP	200-250	L
720	Ephemera & Collectibles, from Minnesota estate, all kinds of material here incl bubble gum wrappers w/ comics, product labels, parks passes, cigarette items (coupons, tax stamps, wrappers & labels), store coupons & stamps, ration coupons, food stamps (1970s & older), trading stamps, travel patches, Panini sticker albums, comics, Christmas & other seals, poster stamps & much more; good mystery box w/ many less common items; gen F-VF	EST	300-400	L (2)
721	Accum abt (20+) mining topical items, mainly 19th Cent; Nevada incl (6) Wells Fargo gold coin money receipts & 1870 Miners Hope Gold & Silver Mining stock cert, Arizona incl 1861 engraving of silver mine, Alaska incl 1912 Yukon River notice of location for (40) acres for mining, also incl 1925 Davenports Digest w/ mining stock prices & stkbk w/ (38) gold coin bond receipts, typical mixed cond for this era	EST WP	400-500	B
722	Accum (10) items incl Theodore Roosevelt autograph, Julia Grant 1902 funeral passes (2), Gone With the Wind adv env, cplt Oakland Bay Bridge invite, New Orleans history brochure, Boulder Dam brochure, booklet for 1926 Sesquicentennial & 1933 Century of Progress, fold-out ad for 1930 grand opening of NY Chrysler building w/ many pictures & leasing info, typical cond for this era	EST WP	400-500	LE
723	Accum abt (200+) ephemera pieces on pgs in a binder incl (10) Victorian trading cards, (18) cigarette redemption coupons, ornate embossed cigar bands, intact 1933 Head Play cigarette box of horse racing scene, 1890s baseball game photo, (3) tintypes, 1898 Black Americana sheet music, stock certs, programs, mail order catalogs & much more, owner's retail value \$1,440 (NV), few flts to F-VF	EST WP	500-600	A
<b>Magazines</b>				
724	(14) Diff TIME Magazines related to WWII, featuring various military & political leaders on the covers; one from 1931 w/ French PM Laval, a later collaborator, others from 1938-44 incl Benes, Mussolini, Heydrich & several Nazi generals; some typical edge wear, several w/ address labels, a couple XF	EST	80-110	B
<b>Non-Sports Cards</b>				
725	Wide variety of non-sports collectible cards, several (1000) many in pgs by series, or in long boxes; incl Look n See Presidents & other famous people, Gum, Inc. WWII, T.C.G., B.G.H.L., chewing gum labels / wrappers (flattened, No Chewing Gum), Disney, Desert Storm, ships, trains, Mad Magazine (fake products, other humor), E.T., a few still sealed in small packs, Non-Sports Card price guide (1988); many many more; likely many in full sets, gen F-VF+	EST WP	300-400	L
<b>Political</b>				
726	(170+) Political buttons, most on felt pads in plastic tubs for display, some loose; displayed buttons are a complete collection of pairs of buttons from each election 1896-2016; (15) are vintage local races; balance are extras from elections incl good number pre-WWII, modern mostly larger size; incl some VP only, losing primary candidates, some humor, patriotic, a few w/ ribbons, more; nice selection, no dup seen; F-VF to XF	EST WP	250-350	L (3)
727	The controversial & scarce 1939 Stackpole English translation & publication of Hitler's "Mein Kampf" which was only on sale for a few months before it became embroiled in a copyright case which ended up in the Supreme Court; Worldcat only lists 133 editions worldwide & an unknown number in private collections; book in excellent cond w/ some wear to dust jacket, which is reinforced for protection; currently retails online for \$2900+	EST WP	1,500-2,000	HWC-B
<b>Trade Cards</b>				
728	Abt (100+) Victorian era in card binder incl abt (18) Arbuckle coffee cards, soap, medicine, sewing machines, shoes, etc; also abt (29) stereo cards incl Spanish American War & hunting; trade cards better than typical cond, stereo cards show aging	EST WP	120-150	B
<b>Valentines</b>				
729	Abt (50) vintage Valentines, fancy & frilly, small to large sizes, a couple are other greetings, a couple 20th Cent; gen F-VF	EST WP	150-200	LE
<b>SPORTS CARDS &amp; RELATED</b>				
<b>Baseball Cards</b>				
730	1986 Topps baseball (5) wax pack boxes in a large ctn; (36) packs in a box w/ (15) cards in a pack; gen NRMT-MT	EST WP	500-600	L
731	1986 Topps baseball factory sealed rack-pack case w/ (6) rack boxes, ea box contains (24) rack-packs, ea rack-pack contains (49) cards; gen NRMT-MT	EST	600-700	L
732	1987 Fleer Baseball Classic Miniatures factory sealed case of (50) sealed sets, ea set contains (120) cards & (18) logo stickers; gen NRMT-MT	EST	150-250	L
733	1987 (50) factory sealed Fleer Update sets taken from damaged case box; (132) cards & (22) logo stickers in ea set; Greg Maddux rookie; gen NRMT-MT	EST	250-350	L (2)

LOT	SPORTS CARDS & RELATED	VALUE	
734	1987 Topps baseball factory sealed vending case of (24) vending boxes; ea box contains (500) cards; gen MT	EST 300-400	L
735	1987 Topps baseball factory sealed rack-pack case w/ (6) rack boxes, ea box contains (24) rack-packs, ea rack-pack contains (49) cards, light stain on top & side of case; cards gen NRMT-MT	EST 300-400	L
736	1987 Topps baseball (11) wax pack boxes in a large carton; (36) packs in a box w/ (17) cards in a pack, gen NRMT-MT	EST WP 500-600	L
737	1988 Fleer baseball (3) wax pack boxes in a ctn; (36) packs in a box, (15) cards in a pack; also incl 1987 Fleer Star Stickers wax pack box, (36) packs in a box & (6) stickers in a pack; gen NRMT-MT	EST WP 150-250	B
738	1988 (15) Fleer factory sealed sets in a factory sealed case, ea set contains (660) cards & (45) stickers; gen NRMT-MT	EST 300-400	Oversize
739	1988 Topps baseball (12) wax pack boxes in a large ctn; (36) packs in a box w/ (15) cards in a pack; gen NRMT-MT	EST WP 350-450	L
740	1989 Half case (10) wax pack boxes Donruss cards; possible Ken Griffey Jr rookies; case resealed due to loose original tape; gen MT	EST WP 300-400	L
741	1990 Fleer baseball update factory sealed case of (50) sets; ea set contains (132) cards & (22) logo stickers; gen MT	EST 250-350	Oversize
742	Accum abt (4400) baseball cards in (7) 800-count boxes, Donruss incl 1981 (400), 1982 (700), 1983 (900), 1984 (100), Fleer incl 1984 (300), 1987 (700), 1990 Upper Deck mainly #700-800 w/ variations (400), 1991-92 Leaf (700); some light dup, gen NRMT-MT	EST 150-250	L
743	Accum abt (18,000+) baseball cards sorted in (6) 3200-count boxes incl 1986-87 Topps #1-792, 1986 Topps #520-792, 1988 Topps #1-710, 1988 Fleer #1-660, 1988 Score #1-396; light to moderate dup; gen NRMT-MT	EST 200-300	Oversize (6)
744	Accum abt (15,000+) Donruss baseball cards sorted in (5) 3200-count boxes & (2) 900-count boxes incl 1987 #1-660, 1988 #1-660 & BC1-BC26, 1988 #48-660, 1989 #471-660; light to moderate dup; gen NRMT-MT	EST 200-300	Oversize (6)
745	Accum many (1000s) baseball cards, complete sets in albums incl 1992 Conlon Collection, 1992 Score 2nd Series, 1994 Leaf, 1994 Pinnacle, near cplt sets in albums (# of cards missing), incl 1993 Pinnacle (1), 1994 Score Series 1 (1), 1995 Upper Deck SP (42), Donruss sets 1986 (2), 1987 (3), 1989 (2); cplt Donruss sets 1988, 1990-95; hand collated sets in boxes incl Topps 1987 (2), 1988 (3) Score 1988-93, opened factory sets incl 1989 Bowman, 1989 & 1990 Topps Traded; accum incl 1993 Score, 2003 Topps & 2002 Topps Total; gen NRMT-MT	EST 300-400	L (4)
<b>Football Cards</b>			
746	1980 Topps football wax pack box; (36) packs per box, (12) cards per pack; gen NRMT-MT	EST WP 500-600	B
747	1987 Topps football wax pack box; (36) packs in a box, (15) cards in a pack; gen NRMT-MT	EST WP 250-350	B
748	Accum abt (7100) Topps football cards 1981-90 in (7) card boxes incl 1981 (400), 1982 (900), 1983 (1000), 1986 (400), 1989 (1200), 1990 (3200); incl mostly commons & semi-stars w/ some stars; also incl abt (700) 1994 Upper Deck soccer cards; light to moderate dup; gen NRMT-MT	EST 400-500	L
<b>Hockey Cards</b>			
749	Accum abt (6300+) modern hockey cards in (3) card shoeboxes & a flat w/ much 1992-93 & 1993-94 Fleer Ultra, 1992-93 & 1993-94 Parkhurst, 1991-92 & 1992-93 Topps Stadium Club, 1994-95 Upper Deck & more; also incl 1990-91 Score hand collated set; gen NRMT-MT	EST 150-200	L
<b>Sports Cards</b>			
750	Hodge Podge of sports card items incl accum abt (2000) mainly baseball & football cards 1980s-90s, abt (20) baseball unopened wax packs from late 1980s-early 1990s, abt (100) wax pack wrappers w/ light dup from (4) major sports & non sports 1980s-90s; empty 1980s Topps sticker albums incl (7) baseball, (4) football, (2) hockey, also (3) Panini baseball empty sticker albums; few flts but gen NRMT-MT	EST WP 150-250	L
751	Accum abt (3000+) baseball, football & basketball cards in 3200-count box, mainly 2000s-20s w/ a few 1980s-90s mixed in, card types incl base, premium, chrome, inserts & more; all penny sleeved & ready to sell; gen NRMT-MT	EST WP 400-500	Oversize
752	Accum abt (3000+) mostly baseball cards w/ some football & basketball cards mainly 2000s-20s w/ a few 1980s-90s mixed in; many diff card companies; card types incl base, premium, inserts, chrome & more; many semi-stars, stars & rookies; all penny sleeved & ready to sell; gen NRMT-MT	EST WP 400-500	Oversize
753	Accum abt (3000+) baseball, football, basketball & UFC cards, mainly 2000s-20s w/ a few 1980s-90s mixed in, card types incl base, premium, chrome, inserts & more, many diff card companies; many semi-stars, stars & rookies; all penny sleeved & ready to sell; gen NRMT-MT	EST WP 400-500	Oversize
<b>Sports Autographs</b>			
754	Accum abt (75) sports autographs (No COAs) incl basketball, boxing, football, hockey, racing & tennis, signatures on programs, magazines, photos, cards & ephemera, highlights incl basketball w/Frazier & B. Knight, hockey M. Lemieux, boxing J. Frazier, L. Spinks, SR Leonard, racing M. Andretti, AJ Foyt, A Unser Jr, tennis BJ King, C. Everett, football Harbaugh, D. Shula, M. Irvin, H. Cosell, G. Blanda, T. Bradshaw & more few flts to gen F-VF	EST WP 400-500	L
755	Accum abt (70) baseball autographs (No COAs) mostly 1940s-90s, incl H. Sauer, J. Vande Meter, C. Ripken, B. Feller, R. Kener, D. Snider, E. Slaughter, B. Lemon, 1951 Red Sox program w/ (10) signatures, 1994 Brewers team signed program w/ (15+) signatures & more; few faults but gen F-VF	EST WP 650-750	L

LOT	USPS PRODUCTS		VALUE	
<b>Souvenir Cards</b>				
756	Collection Show Cards & Prints, mostly from stamp shows & BEP; many are in mounts on oversize W/A pgs (no binders), also some numismatic, engraved BEP prints, some in original envs IDed in pencil; a few 1960s such as the nice SIPEX views of Washington card, mostly 1970s-80s; possible light dup, gen VF	EST	200-300	L
757	Stock of BEP souvenir cards, incl (84) 1975 special folder for International Women's Year (Scott SC43 @ \$15 ea); additional stack of (158) stamp & coin cards from 1966 SIPEX to early 1990s Numismatic, owner's inventory & retail value of \$3252; in manila folders, gen VF	EST	300-400	L
<b>Souvenir Pages</b>				
758	Years 1977, 1980, 1982-2000 & 2003 cplt, mostly in pgs but some loose; gen F-VF, owner's CV (NV)	CV	5,445.00	L
759	(1000+) Used Souvenir pgs 1977-2000, 2003-04 owner IDed & CV \$5,853 (NV), didn't see any dup, fresh & clean, VF+	CV WP	5,853.00	L
760	Accum abt (900) souv pgs 1973-96 in USPS black pgs loose in a box incl commems, regs, coils, airs, bklt panes, modern officials, appears to be all diff, none are 3-hole punched, gen F-VF	EST	150-250	L
761	Accum abt (1500+) souv pgs 1976-99 bundled by year in large envs incl commems, regs, bklt panes, coils, airmails & modern officials, some light dup; gen F-VF (Proceeds Benefit APS)	EST	150-250	L
762	Accum abt (800) souv pgs 1975-2009 unorganized loose in a box incl commems, regs, bklt panes, coils, airmails & modern officials; some light dup, gen F-VF (Proceeds Benefit APS)	EST	150-250	B
763	Collection abt (950+) diff souv pgs 1973-2001 sleeved inside (19) small 3-ring binders, incl commems, regs, coils, bklt panes, S/S, postal stationery, airmails & modern officials, gen F-VF (Proceeds Benefit APS)	EST	180-220	L
764	Collection (28) binders filled w/ plastic pgs "no holes punched" w/ (1000+) souvenir pgs (missing Family Planning), may be others missing, 1972-2023, mostly VF	EST WP	400-550	L (4)
<b>Commemorative Panels</b>				
765	Accum abt (100) USPS Commem Panels mainly 20¢ - 29¢ w/ a few higher denom all sleeved; also incl 150th Anniv Golden Spike boxed set & plates, coil strips/5 w/ some strips/3 mainly 20¢ - 49¢ in abt (100) IDed glassines; gen VF NH (Proceeds Benefit APS)	FACE	558.00	L
766	Collection (100s) of commem panels 1972-86 in (7) special binders, FV is over \$175 (NV), gen F-VF	EST	100-150	L
<b>USPS Products</b>				
767	BOXED SETS (3) diff incl Lunar New Year (FV \$94) War of 1812 (FV \$58), Transcontinental Railway (FV \$14) & set of progressive proof sheets, original selling price \$79.95!, gen F-VF NH	EST	125-175	B
<b>Year Sets</b>				
768	Accum abt (50+) years, defines & special sets incl 1972-95 (missing 1974) w/ many dup sets; special sets incl (3) 1986 Presidents, (3) 1980 Winter Olympics, (2) Coral Reefs, US Bicent, American Wildlife & Space Achievement; gen VF NH (Proceeds Benefit APS)	FACE	458.00	L
769	Accum US year books 1972-2023, unused NH, most in cardboard covers, high FV over \$1,300 (NV), like new, VF	EST WP	900-1,000	L (2)
<b>SUPPLIES &amp; REFERENCE MATERIALS</b>				
<b>Reference Materials</b>				
770	AFRICA Group of literature (no British Africa); The Revenue Issues of the Companhia de Mocambique by Cross; (3) titles by Sciaky: Haile Selassie The Exile, the Restoration, the Deposition; Tewodros to Menelik and Ethiopia 1867-1936 Addendum; Egypt Stamps & Postal History by Smith (water damage at bottom but usable); The Stamps of Somalia and their Story by Migliavacca; Somalia Italiana by Bianchi (Italian); The Postage Stamps and Cancellations of the Post Offices in German South West Africa by Friedemann (English); Cockrill Series booklets on Egypt, Ethiopia & Liberia (#4-5, 8-9, 13-20, 33); several journal articles (AP, Collectors Club); used to like new, ex-libris Sismondo	EST	200-300	L
771	ASIA Variety of literature, incl catalogs for Hong Kong (SG, Yang), Malaysia & Area, reference works on Hong Kong & Treaty Ports (Webb, Bendon reprint), Robson Lowe Vol 3, Sarawak - the de la Rue Story; Ceylon Postal History by Sanders, Brunei Locals, Iraq Revenues; Handbooks by Proud for Aden, Malaya Vol III, Hong Kong and Brunei, North Borneo & Sarawak; Gwalior, Jammu & Kashmir, India Essays, Sarawak; books on postmarks, postal rates, postal history for Hong Kong, Burma, Iraq, Mesopotamia, Eastern Arabia & the Gulf, more; journal CSC (Ceylon), articles in AP journals, auction catalogs and more (no Japan or Persia); a couple w/ minor water damage (but still usable), mostly gently used to like new, ex-libris Sismondo	EST	400-600	L (2)
772	AUSTRALIA Related literature: Robson Lowe Vol IV The Empire in Australasia; The Australian Air Mail Catalogue by Eustis; Cinderella Stamps of Australasia; The Postage Stamps of New South Wales by Hull (photocopy of 1911 publication); The Departmental Stamps of South Australia by Butler; South Australia: The 'Long' Stamps 1902-1912; Tasmania: The Postal History and Postal Markings by Campbell; The Stamps of Victoria by Kellow; The "Emblems" of Victoria 1857-63 by Purves; Victoria The Half-length Portraits & the Twopence Queen Enthroned by Pack; Western Australia by Hull; lightly to gently used, ex-libris Sismondo	EST	200-300	L



LOT	SUPPLIES & REFERENCE MATERIALS	EST	VALUE	
773	BRITISH AFRICA Literature (excluding South Africa); nice hard covers incl 30 Years of St. Helena, Ascension and Tristan da Cunha Philately; The Bechuanalands by Jurgens; British East Africa by Minns; The Postal Services of the Gold Coast to 1901 by Sacher; The Gambia one by Andrew, one by Dalwick; The Postal Service of Sierra Leone by Beale; Seychelles: Postal History to 1976 by Hopton & McCloy; Sudan by Stagg; Togo Postal History 1914-1922 by Martin & Walton; other smaller publications on Anglo-Egyptian Sudan, Tanganyika cancels, Ascension, Rhodesia, Basutoland; Cockrill Series #29-32; journal articles, stack of journal Cameo, auction catalogs & more; lightly used to like new, ex-libris Sismondo	EST	250-350	L (2)
774	BRITISH AMERICA Hoard of literature, mostly Caribbean but also Newfoundland, Br Honduras, Falklands, Br Guiana and more; nice hard cover titles incl Specialised Stamp Catalogue of the British Virgin Islands 1787-2001 by Migliavacca; St. Vincent by Pierce et al; Trinidad by Marriott et al; Turks Islands & Caicos Islands to 1950 by Challis; The Falkland Islands & Dependencies catalog by Heijtz (2006); The Cayman Islands by Aguilar & Saunders; Bahamas Early Mail Services and Postal Markings by Ludington (signed); The Codrington Correspondence by Lowe; The Falkland Islands 1891 Provisionals by Barton; Jamaica by Foster; Dominica by Toeg; British Guiana by Townsend & Howe; War Tax Stamps of the West Indies by Davis; also Robson Lowe Vol VI Leeward Islands; large stack of British Caribbean Philatelic Journal 1970s-2010s; other journals incl AP articles, Newfoundland airmails & Walsh catalog (1998), smaller publications on postal history & more; lightly used to like new, ex-libris Sismondo	EST	400-600	L (3)
775	BRITISH EUROPE Selection literature from GB, Europe and general Empire; GB SG Specialised Vol 1 16th ed, Vol 2 14th ed, Concise 2015, Collect British Postmarks 9th ed, Barefoot GB Revenues (1989); The Postal Cancellations of London by Westley; The Mulready Advertisements by Lowe; Cyprus Revenue Stamps 1872-1997 by Podger, Cyprus 1353-1986 by Castle 3rd ed; Cyprus Postal Stationery 1878-2000 by Ioannides & Podger, 2nd ed; Posted in Gibraltar by Hine-Haycock; Robson Lowe Vol 1 (GB & Empire in Europe); Empire-wide titles: SG "Classic" (2006); King George VI Large Key Type by Yendall; King George VI Catalog by Murray Payne, 19th ed; Handstruck Postage Stamps of the Empire, Robson Lowe; Specimen Stamps of the Crown Colonies 1857-1948 w/ supplement; The Die Proofs of Waterlow & Sons Part I GB & Empire; Numeral Cancellations of the British Empire by Heins; more; lightly used to like new, ex-libris Sismondo	EST	300-400	L (2)
776	BRITISH OCEANIA Stack of literature for various islands (except Australia); incl Robson Lowe Vol IV Australasia; books on Fiji by Rodger, Alford and Botwright; New Hebrides Cancellation Study 1892-1980 by Phillips et al; G.R.I. by Gibbs; NZ Great Barrier Island 1898-99 Pigeon Post Stamps by Walker; Pitcairn Islands by Hornadge; NZ and the UPU to 1907 by Capill; NZ Airmail Catalogue by Stapleton; The Postal History and Postage Stamps of the Tokelau/Union Islands by Burgess; British Solomon Islands by Gisburn; an older edition of Campbell-Paterson; The Early Cook Islands Post Office by Burge; several issues of Pacifica journal and articles in Collectors Club Philatelist; gen lightly used to like new, ex-libris Sismondo	EST	200-300	L
777	BRITISH Incredible opportunity to obtain the majority of the authoritative PROUD series of books on British Empire postal history; (62) of the (71) titles listed on the Royal Philatelic Society's website; inventory included, lacks volumes on airmail or maritime postal history - all country specific books are present; most appear like new, only a few lack the dust jacket; these books contain a wealth of information on postal routes, markings, pmks & regulations; ex-libris Sismondo	EST	1,250-1,500	L (4)
778	CANADA Classic general reference books, still useful today: Robson Lowe Vol V Parts III to VI; Jarrett's Standard British North America Catalogue (1929); Boggs' The Postage Stamps and Postal History of Canada Vol 1-2 (1945); Holmes' Specialized Catalogue Canada and British North America 7th, 8th, 9th, 10th and 11th eds.; Howes' Canada its Postage Stamps and Postal Stationery (1911); later catalogs by Darnell, Hansen and Charlton; Billig's Specialized Vol 7 and Reiche's Major & Minor Varieties bklt (1951); The Semi-Official Air Stamps of Canada 1924-1934 by Longworth-Dames; most gently used, ex-libris Sismondo	EST	140-180	L
779	CANAL ZONE Literature, mostly publications of the CZ Study Group: Canal Zone Stamps hard cover (1986); supplements & handbooks on Type III Overprints, Navy Slogan Cancels (2nd ed), CZ Siderography, Philatelic Announcement Cards, SRC Control-Dated CZ Stamps, CZ Post Office Openings & Closing, Cristobal Precancels, USF Constitution Cachets and Postal Markings of the CZ (2nd ed); Canal Zone Postage Stamps by the CZPS plus supplement 1961-1979; Canal Zone Postal Stationery (2009) by Gibbs (UPSS); (4) binders w/ issues of CZ Philatelist 1976//2012; gently used to like new	EST	200-300	L
780	CUBA Selection literature: EDIFIL catalog Vol 1 1855-1958 (2002); The Local Mail Service of Habana 1860 by Prats (bilingual); Handbook of Cuba by Jones-Roy, 2nd ed. spiral (2011); several issues The Cuban Philatelist 2011-14; and photocopy of Aguiar's books on maritime and international mail; like new, ex-libris Sismondo	EST	125-150	L
781	FRENCH AREA Philatelic literature: The Bordeaux Issue of 1870-1871 by Brown; Cilicie by Mayo; Catalog of Postage Stamps of French Colonies & Protectorates (Postilion); Les Obliterations du Cameroun 1914-1960; The Railroads of Cameroun & Associated Postal History by Bratzel; Cameroun the 1940 Overprints by Cobb; Facets of Cameroun in Wartime by Maddocks; Wartime Revenues of Cameroun by Bratzel; The Postal Arrangements of the Anglo-French Cameroons Expeditionary Force 1914-1916 by Maddocks; Histoire de la Poste et du Timbre en Nouvelle-Caledonie et Dependances by Kling; St. Pierre & Miquelon Specialized Stamp Catalog by Taylor (English); also several auction catalogs & articles in AP and other journals on various Colonies (Haiti, St. Pierre, Comoros, Somali Coast); gently used to like new, ex-libris Sismondo	EST	240-280	L
782	MICHEL Library of Michel catalogs for Germany & WW areas: Germany Specialized Vol 1-2 (2013), Color Guide; English Introduction; Zeppelin & Flugpost (2002); Private Post stamps (1990 & 2006 Vol 2); Coils Handbook-Catalog (2006); Briefe Germany (2005/06); Ganzsachen Germany (2002); Privatpostkarten 1873-1945 (1992); Privatganzsachen (post-war Germany 1987); Bildpostkarten (2005/06); Europa-Katalog Vol 1-7 (2006/07); Austria Specialized (2006), Scandinavia/Baltics (2003); Switzerland/Liechtenstein (2012); USA-Spezial (1997); overall gently used	EST	180-220	L

LOT	SUPPLIES & REFERENCE MATERIALS	VALUE	
783	GERMANY Literature in German language: Altdeutsche Staaten Spezialkatalog by Henke; Thurn und Taxis Spezialkatalog by Sem 4th ed., From Hinrichsen to Krag: The Experimental & early Machine Postmarks of Germany 1866-1906 by Miller (bilingual); Brustschild-Ausgaben Spezialkatalog 1980 by Sem; Entwuerfe, Essais, Druck- und Farbproben des Grossherzogtums Baden by Ullrich; 100 Jahre Germania by Jaeschke-Lantelme; Die Uhradstempel des Baden Band I by Wahl; Briefmarken sachgerecht reparieren und Faelschungen erkennen by Arbeiter und Raschke; MICHEL catalogs: Deutschland-Spezial Band 1-2 (2011), Briefe Deutschland 1999/2000, Zeppelin- und Flugpost-Spezial (1995); Privatpostmarken (1990); Ganzsachen Deutschland (1999); Bildpostkarten (1991); Skandinavian-Katalog 1992/93; gently used to like new	EST	100-150 L
784	GREAT BRITAIN The Royal Philatelic Collection (1952 1st ed), large folio in red Morocco binding, gilt Royal Arms, frontispiece portraits of Kings George V & VI, text on history of the Royal Collection illustrated w/ plates, some in color; minor loosening of first several pgs from binding (not detached) o/w in excellent cond, w/ original damaged slipcase, ex-libris Sismondo	EST WP	400-500 L
785	HONG KONG; The authoritative Hong Kong & The Treaty Ports of China & Japan by F.W. Webb, original 1961 red hard cover, #13 of (500) printed, XF ex-libris Sismondo	EST WP	140-180 L
786	IRAN Several better titles, incl Persiphila Vol 1 Qajar 1st ed 2007; The Postal Stationery of Iran by Farahbakhsh (2002) slight warping from humidity but not damaged; Lions of Iran by Sadri (1997); Meched Stamps According to Karman, signed #59/100; Postal Markings of Iran by Shaida (2001); like new, ex-libris Sismondo	EST	200-300 L
787	JAPANESE OCCUPATION Literature: Japanese Occupation Stamps in Southeast Asia, Masayoshi Tsuchiya Collection (Japanese/English); Japanese Occupation Postmarks of Malaya by Kearney; Borneo: The Japanese POW Camps by Watterson; Japanese Occupation Issues: The British Colonies by Singer; Dutch East Indies 1941-1945, bound Boekema auction catalog (1974); Dutch East Indies by Bleeker (Cockrill #27); Dai Nippon Catalogus (Dutch); Catalogue of the Postage Stamps of the Netherlands East Indies under Japanese Occupation 1942-1945 by Vosse; gently used to like new, ex-libris Sismondo	EST	150-250 L
788	LATIN AMERICA Accum of country-specific literature, mostly Spanish America (no Mexico) but also Brazil and Curacao; incl Argentina 1974 Kneitschel catalog; Bolivia 1960 catalog & (3) titles from Sobohispo; Brazil RHM 2010 catalog; Chile Specialized Catalog (2006), First Issues by Blank, First Stamps by Galvez (Postilion); British Post Office in Colombia by Bentley; Jones-Roy Handbook of Cuba Parts I, II & III; Curacao by Julsen & Benders; Dominican Republic by Mueses; Ecuador: Philately of the Seebeck Era by D'Elia & Armitage; El Salvador revenues by Ross; Guanacaste by Alvarez; Paraguay by Phillips (1912); Uruguay Ciardi catalog (2006), River Plate Maritime Postal History by Kurchan; books on forgeries incl Argentina cancels, Chile, Colombia The Workbook Part I & II by Bortfeldt; Uruguay by Hoffmann; a few soft covers have some warping from water but still readable; gently used to like new; ex-libris Sismondo	EST	400-600 L (2)
789	LIBERIA Philip Cockrill booklet series, loose booklets #1-10 & #21-25; XF to like new	EST	100-140 B
790	MEXICO Scarce 1932 pamphlet on forgeries by the expert Cossio, "La Falsificacion de Algunos Timbres Postales Antiguos de Mexico," only (150) were produced, this is #94, signed & inscribed to Samuel Chapman by the author; what makes this interesting is that (21) different "reprints" or fakes are hinged in place, most w/ red "FALSOS" handstamp, incl first issue, bisect & quadrisect w/ cancels, Campeche, Guadalajara, Porte de Mar, officials and Chiapas; book also has images of false cancellations; front cover detached, back cover missing, but pages intact & all fakes are present; ex-libris Sismondo	EST WP	150-200 LE
791	MEXICO Literature, In Spanish: Sellos Postales de Mexico by Celis Cano; Estudio de relaciones de Valor y Precios de los Timbres de Mexico by Herrasti (bilingual); Sellos Usados en las Oficinas de Correos de la republica Mexicana durante los anos de 1868 a 1879 by Cossio; Caracteristicas de algunas Falsificaciones de Timbres de Mexico by Gutierrez (bilingual); In French Les Premieres Emissions du Mexique 1856 a 1874 Histoire Classement Faux (Yvert, 1935); in English The Stamps of the Mexican Revolution 1913-1916 by Follansbee (new, shrinkwrapped); The Stamps of the Postal Districts of Mexico by Odfjell (MEPSI 1961, #257/300); The Postage Stamps of Mexico 1856-1868 by Chapman (Quarterman); A Catalogue of the Stamps of Mexico 1856-1910 by Follansbee (2007, water damage); several are dups from the Sismondo library that sustained minor water damage (warped pages on some) but all still usable, others gently used	EST	200-300 L
792	NEW ZEALAND Rare chance to acquire the out-of-print authoritative series "The Postage Stamps of New Zealand" published by the Royal Philatelic Society of New Zealand.; Here we offer Volumes 1-7 (1938-1988 - the series has continued up to Vol 9 in 2007) plus the supplemental "The Penny Universal of New Zealand" (1953); topics include specialized listings of stamp issues to 1974, postal history, postmarks, history of the postal service, wartime mail and many more; these sell individually online for £65 to £150 each; each hard cover numbered, from limited print runs of 1000 to 2000 each; a worthwhile investment; gently used to like new, three have dust jackets, ex-libris Sismondo	EST WP	500-600 L
793	PARAGUAY Literature; Stanley Gibbons Handbook of 1912 (re-bound hard cover) by Phillips; Kneitschel's catalog (1947 original); Postal Stationery Catalog by Hahn et al (2003); binder w/ articles, notes, photocopies & print-outs of information over the decades incl some by Hahn; Borek catalog Paraguay, Uruguay & Bolivia (1983); gently used to like new, ex-libris Sismondo	EST	80-100 L
794	PERU Literature: Perou Obliterations Postales by Lamy & Rinck (both signed) in French, English, German & Spanish; Tratados Postales del Peru hasta su ingreso a la UPU by Salvattecchi (Spanish); Peru Postgeschichte und erste Briefmarken by Moll (German); The 1858 Medio Peso Error of Colour by Bargholtz; Historia Postal y Filatelica del Peru by Moll (Spanish); Postal Stationery of Peru by Moll (English); The Peru-GB Combination Frankings by Bargholtz & Potel; Peru Cancellation Handbook 1858-1873 2009 ed. by Emsing; gently used to like new, ex-libris Sismondo	EST	150-200 L

LOT	SUPPLIES & REFERENCE MATERIALS		VALUE	
795	PORTUGAL Literature incl Selos Classicos de Relevo de Portugal by Vieira; Catalogo de Bilhetes Postais (postal cards); AFINSA Catalog 2010 (Parts 1-2); Marcofilia do Servico Postal Ambulante de Portugal e Ultramar by Magalhaes; AFINSA PALOP catalog (post-colonial); Postal History of Portuguese India by Kakkeri; Selos Fiscais de Portugal e Colonias by Barata; Crown Stamps of the Port Colonies by Pernes (English); a few articles & a stack of Portu-Info journals (2001//2016); Barefoot Forgery & Reprint Guide #12 (Colonies); overall gently used, ex-libris Sismondo	EST	200-300	L
796	ROMANIA Beautiful hard covers by Heimbuechler: Romania The Bull's Heads of Moldavia 1852-1862 & Romania - Principality of Wallachia; also Barefoot Bulgaria & Romania Revenues and Forgery & Reprint Guide #13 Romania 1906 Charity Issues; Les Timbres de Roumanie des Emissions de 1872 a 1879 by Cohen (French); Billig's Handbuch Rumaenien I, II, III (Lieferung nr 42-44) a bit worn; 1979 SPA Journal article on Prince Cuza Stamps; most gently used to like new, ex-libris Sismondo	EST	180-220	L
797	RUSSIA Zemstvo Literature: Catalog of the Russian Rural Postage Stamps by Chuchin, in English, 1925 original book & 1988 Barefoot spiral reprint; Postilion reprint of 1934 Sammlung Russischer Landschaftsmarken im Reichspostmuseum by Schmidt (in German); Catalogue des Timbres de Poste Locale Russe / Zemstvos, 1978 2nd ed. in French by Bourdi; gently used, popular collecting area references, ex-libris Sismondo	EST	90-130	B
798	RUSSIA & AREA Various titles, duplicates from the Sismondo library; Zagorsky catalog 1857-1991 (2011); Postal Censorship in Imperial Russia Vol I & II boxed set; Siberia Postmarks & Postal History of the Russian Empire Period by Robinson; The Arms Issues of 1902-20 by Tann; Tuva by Ustinovsky (Russian); The Postal History & Stamps of Tuva by Blekhman (English translation); Georgia by Barefoot & Hall; Barefoot Forgery & Reprint Guide #16 (Western Army); Ukrainian Locals by Lobko (in Ukrainian); Postage Stamps of Armenia by Zhakian & Saltikov (in Russian, quality photocopy); Russian Zemstvos by Chuchin (English, Barefoot reprint); Georgia: Postal Cancellations 1918-1923 by Ashford (English, photocopy); Russian Postmarks An Introduction & Guide by Kiryushkin & Robinson (English, quality photocopy); these w/ some warping from water damage, still usable: Ceresa Forgery Guides #1, 2, 5, 12, 13 and Billig's Handbook on Fakes #28 (in German); overall gently used, ex-libris Sismondo	EST	250-350	L
799	SAUDI ARABIA Important literature: The Sultanate of Nejd A Philatelic Manual by Riachi; The Early Postal History of Saudi Arabia by von Uexkull; The Hejaz A History in Stamps by Wilson (light water effects but readable); Reference Manual of Saudi Arabian Forgeries (2006) by Lovegrove; The Postal Issues of Hejaz, Jeddah and Nejd by Warin (1927, Postilion reprint); A Catalogue of the Fiscal Stamps of Saudi Arabia 1916-2001 by Thoden; gently used to like new, ex-libris Sismondo	EST	200-250	L
800	SCANDINAVIA Group of literature, incl Icelandic Numeralcancellation (2006); 100 Years of Icelandic Stamps (torn outer spine); Forgeries of Finnish Postage Stamps by Ossa (bilingual); Serpentine Rouletted Stamps of Finland by Linder & Dromberg; DAKA Danish Locals (1996); Norway Number One by Gjelsvik; Norwegian Railway & Steamship Parcel Stamps by Brofos; Norgeskatalogen (1992); Norway Locals by Pihl (Postilion edition, in Norwegian); Plating Norway Number One homemade guide; Scandinavia Revenues, Barefoot (1983) and Nelson Vol 1 (1983); Sweden Lion & Ring Types by Menzinsky & Blomberg (English); Sweden Coat of Arms Ore Values 1858-1872 by Sjomann et al (English); auction catalogs (Treskilling Yellow, Trondheim Block) & a stack of The Posthorn journals (2000/2021); a few w/ minor humidity damage, others gently used ; ex-libris Sismondo	EST	240-280	L
801	SOUTH AFRICA Selection of literature: South Africa 2008/09 Stamp Catalogue; The Edwardian Stamps of the South African Colonies by Trotter; The Post Offices of the Cape of Good Hope 1792-1910 by Frescura Vol 1; Postmarks of the COGH by Goldblatt; Triangular Stamps of the Cape by Stevenson; The Handstruck Letter Stamps of the COGH and the Postmarks by Jurgens (Postilion); Sotheby's Sir Maxwell Joseph auction of COGH (1982); Transvaal 1878-1880 by Lowe; The Transvaal Handbook Vol 1 by Meisel; The tete-beche varieties of Transvaal by Drysdall & Criddle; gently used to like new, ex-libris Sismondo	EST	150-250	L
802	TURKIYE & AREA Literature: Pulhan IV (1953-54); Spesyalize Turk Pullari Katalogu 2nd ed; The Stamps of Turkey by Passer (1938, Postilion reprint); Revenues of Ottoman Empire and Republic of Turkey by McDonald; Anatolia by Mayo w/ concordance (signed); Cilicie by Mayo (1984); Turk Postalari Ilk Filatelik Damga ve Muhurleri 1863-1920 by Brandt & Ceylan (Turkish/French); Postal Cancellations of the Ottoman Empire by Coles & Walker, Parts 1-4 (like new); Stamps of the Levant Post Office by Armstrong (1972 reprint w/ map); several have some water damage (these are dups from the Sismondo library) but all still readable / useable	EST	200-300	L
803	Mekeel's Weekly Stamp News, Vol 1 1891 lacking the very first issue, incl #2-52; kept flat, typical edge wear	EST	40-60	L
804	US Literature from a dealer, American Stampless Cover Catalog Parts I-II; AAMC 5th ed Vol 1-2; US Postal Markings by Simpson; US Civil War Revenue Stamp Taxes by Mahler; UPSS Catalog of 19th Century Stamped Envelopes & Wrappers (1984); The Waterbury Cancellations by Rohloff; UPSS Postal Card Catalog (2015); Catalog of US Revenue-Stamped Documents of the Civil War Era by Mahler; Canal Zone Stamps (1986) plus several supplements of the CZSG; gently used to like new	EST	200-300	L
805	Selection (14) Billig's Philatelic Handbooks: Vols 3, 6, 8, 11, 12, 13, 14, 15, 18, 30, 32, 35, 38 & 40; mixture of original & HJMR reprints; a couple have slight warping from humidity but none unusable; dup, ex-libris Sismondo	EST	80-100	L
806	The first (11) auction catalogs for the Walter S. Scott Stamp Co. 1896-98; Walter was son of John W. Scott; intact w/ some foxing, F-VF Scarce!	EST WP	125-150	B
807	Accum over (20) mainly US related reference works mainly 19th Cent & related w/ Skinner & ENO, 1¢ Franklin , AAMC volume I, 1869 Register, 10¢ 1869 cvrs , USPOs in Japan & China, PA Postal History, Serrane Guide, 30+ packs unopened Showgard strip mounts sizes 50//204, (2) Safe Sign-O-Scopes, 1 Safe Perfronic, all in nice cond w/ original boxes, etc	EST	150-200	L (2)

LOT	SUPPLIES & REFERENCE MATERIALS		VALUE	
808	Accum better & less common literature; Canada Holmes (10th ed), van Dam (2009); China Society Specialized (2012); boxed set Album Weeds I-VIII; The Nile Post by Chalhoub; Guatemala 1 & 2 by Goodman; The Postmarks of Mexico by Schimmer, The Revenue Stamps of Mexico by Stevens, both 1968 & 1979 eds, Mexico by Schatzkes (1983); The Postage Stamps of Norway (Oslo, 1948); Standaardwerk van de Postwaarden van Nederland Emissie 1864 by Cleij; 300 Jaar Postmerken by Korteweg; Nederland 1852 5 cent Plates 1-6; Hotel Posts of Hungary & Roumania by Williams, a Romanian publication on the same topic, and color photocopies of extensive exhibit of these hotel stamps & covers; a few others; overall gently used	EST	300-400	L (2)
<b>Supplies</b>				
809	Assortment of binders: (1) green & (3) brown Lindner 18-ring binders, one w/ various sizes blank T-pages, one w/ Marshall Is T-pages 1984-89, one w/ Hungary S/S T-pages & last one w/ random country T-pages; black Lighthouse deluxe binder; (5) USPS brown American Commemorative binders w/ black plastic pgs; estate leftovers, gently used to like new, proceeds benefit the widow of a long-time customer	EST	50-70	L
810	Mish Mash of supplies, empty like new albums incl (2) Vol Harris PBK album, Minkus Bulgaria, US Scott to 1950s, DAVO Jersey 1969-2000; (4) empty stkbks; (15) empty 3-ring binders, (3) Scott binders, (5) empty cover albums; (7) philatelic books & more	EST WP	140-180	L (4)
811	(300) Unopened packs of clear Harco Kleer Guard mounts made by Prinz, assorted sizes of strips & pre-cut	EST	300-400	L
<b>COUNTRIES OF THE WORLD</b>				
<b>ADEN</b>				
812	1-12 * VF LH, Dhows	CV WP	775.00	
813	12 O VF 10r Dhow	CV WP	400.00	
814	Collection (100s) w/ dup & parallel to 1960s on quadrille pgs incl used w/ over (20) Indian used in Aden precursors & #1-10, 16-27, 30-31, 36-46 (2) & Unused: 16-27, 30-31, 36-46 (2), 48-61A, Kathiri 1-41, Quaiti 1-27, 41-52 & others, gen F-VF H	EST WP	180-220	LE
<b>ALBANIA</b>				
815	Nice Accum from #150//1560 w/ unused NH & H, few CTO, S/S, owner IDed & CV (NV), incl dup, PBKs, stamps, etc, clean & fresh, no flts just VF+	CV WP	610.00	B
816	Unused Collection (70) diff on pgs 1913-39 incl #27-33, 158-62, 164-70, 171-77, 210-17, 218-26, C15-21, C36-42, C46 & others, gen F-VF H	CV	670.00	LE
817	Stkbk w/ (1000+) used or CTO to 1970s, incl some of the typically questionable early items; a few S/S, but additional (36) USSR S/S & some other fantasy topicals (Tuva, Abkhazia); bonus #662 NH sheet of (100) CV \$600; gen F-VF	EST	150-250	L
<b>ANDORRA-FRENCH</b>				
818	Unused Collection abt (70) diff to 1970 in a binder incl #85//104, 118-23, 143-53, J20 & others, a few Spanish, gen F-VF H	EST	75-100	A
<b>ANGOLA</b>				
819	333-356 * VF LH, Birds	CV WP	225.00	
820	Collection (100s) */O some parallel in a binder w/ value in unused incl: #17-19, 21-22, 24, 31, 34-36, 59, 62-65, 68-69, 80-81, 91-102, 128-33, 159C-159H, 184-207, 224-39, 259-62, 263-73, 292-94, 325-30, C1-9 & others, gen F-VF H	EST WP	200-250	A
<b>ANTIGUA</b>				
821	58-64 * VF H, 3d to £1 KGV	CV WP	355.00	
822	67-76 * VF H, 1932 Tercentenary	CV WP	262.00	
823	Collection (100s) */O w/ dup & parallel on quadrille pgs some to abt 1990 incl Used: #2, 3-4, 4a, 5-7, 12-17, 84-95, 107-21 & Unused: 18-19, 30, 31-38, 41, 84-95, 107-21, 167-82, 241-57 & others, gen F-VF H	EST WP	250-300	LE
824	Collection in Scott album w/ pgs to 1989, some pgs soiled but stamps are OK, binder is partial damaged w/ (1000+) */O mostly unused incl unused #31-32, 49, 67-74, 77-80, 84-91, 107-21, 136-45, 167-82, 241-57, 387-93, 405-19, 703-07, 708-25, 773-78, 808-18, 845-48, 850-53, 855-58, 876-79, 890-900A, 915-19, 920-24, 934-38, 943-47, 948-57, 958-62, 968-72, 978-87, 990-99, 1005-14, 1025-34, 1040-47, 1092-1101, 1102-11, 1116A-26, 1137-39A, 1145-61A, 1177-86, 1223-32 w/ many cplt sets incl S/S, few flts but mostly VF	EST WP	450-600	A
<b>ARGENTINA</b>				
825	330A-338 * F-VF H, 12c to 20p San Martin	CV WP	321.50	
826	Splendid Collection (1000s) */O 19/20th Cent w/ dup & parallel to 1980 in (5) binders, one of the nicest Argentina collections we've handled in a while, incl Used: #1-2, 7C (4), 7H (2), 11 (4), 11B (3), 12 (2), 13, 18-21, 22-26, 30-32, 57-67, 85-88, 140-41, 353-56, 375-88, 399-405, 459-66, 470-72, 611-18, C1-19, C30-33, CB6 Block, O5-12, O14, O20, O23-209 & Unused: 34, 62, 160-74, 318-20, 374-87, 399-405, 418-50, 452, 459-66, 472, 474, 487-500, 523-40, 611-18, 628-42, 685-705, 797, B1-9, C1-19, C25-28, C30-34, C35-38 & nice Officials too, gen F-VF H	EST WP	500-750	L
<b>ASCENSION</b>				
827	1-9 * VF H, Overprints	CV WP	438.00	

LOT	COUNTRIES OF THE WORLD	VALUE	
828	10-21 * VF H, Seal of Colony	CV WP	436.20
829	23-32 * VF H, Pictorials (#31-32 are NH )	CV WP	161.10
830	Used Collection abt (75) diff on pgs 1924-72 incl #10-12, 16, 20-21, 23-32, 33-36, 41, 44, 47a-48a, 48, 49b, 52-53, 75-88, gen F-VF	CV WP	950.00 LE
831	Unused Collection abt (140) diff on pgs 1934-90 incl #23-30, 33-36, 40-49 & perf varieties, 52-53, 62-74, 75-88 & others, gen F-VF H	EST WP	125-175 LE
<b>AUSTRALIA</b>			
832	1-11 * F-VF H, 1/2d to 2sh Kangaroos	CV WP	1,289.00
833	12 O F-VF 5sh Yellow & Gray Kangaroo	CV WP	260.00
834	13 O VF 10sh Pink & Gray Kangaroo	CV WP	800.00
835	18 * F-VF Group (6) on card, 6d Kookaburra lake brown w/ top (3) ** & bottom (3) *, CV \$780	EST WP	250-350
836	30, 101 O F-VF Kangaroo w/ SG #30 5sh gray & yellow "Die II" w/ inverted wmk & Scott #101 10sh pink & gray	EST WP	900-1,000
837	55 O VF 10sh Pink & Gray Kangaroo	CV WP	300.00
838	56 O F-VF £1 Ultramarine & Brown Kangaroo	CV WP	1,750.00
839	59 O VF £2 Rose & Violet Brown Kangaroo w/ attractive corner cancel, couple barely blunted perfs at bottom left, Attractive!	CV WP	2,500.00
840	102 O VF £2 Dull Red & Black Kangaroo, couple barely blunted perfs at bottom	CV WP	800.00
841	127-129 O F-VF 10sh to £2 Kangaroos	CV WP	1,275.00
842	132 * VF H, 5sh Sydney Harbor Bridge	CV WP	460.00
843	132 O VF 5sh Sydney Harbor Bridge	CV WP	275.00
844	375-377 ** VF NH, 7sh6d to 10sh Explorers, BL corner margin Blks	CV WP	464.00
845	BOOKLETS Accum (34) bklt 1949-67 in IDed glassines incl Stanley Gibbons SB29, SB31 (2), SB32 w/ wax interleaving, SB33 (5), SB33a, SB34 (3), SB35 (2), SB36, SB37, SB38, SB39 (6), SB40 (3), SB41 (2), SB42 (3), SB43 (2); gen F-VF NH	EST	150-250 B
846	Accum (1000s) */O 1913-90s in (8) binders, majority of value in decimal QEII to 1990s incl over A\$350 in bklt & se-tenant Blks, strips, etc, also used Blks & maxi cards, gen F-VF NH	EST	150-200 L
847	Scott album, pgs to 1995, many (100s) */O incl States & BOB; noted #63 inverted wmk w/ SPA Cert (SG £45); many unused 1987-93, other scattered used commems; extra small stkbk w/ used stock certain issues old & recent; owner IDed w/ recent CV abt \$2,400 (NV)	EST WP	300-400 L
848	Collection (100s) */O 1913-99 in (3) nice cond cased hingeless Davo specialty (New retail over \$750!) incl Used: #18, 52-54, 126, 128 tear, 142-51, 178, 218-21, 379, J17, J19 & Unused: 30, 36, 46-47, 51, 159-75, 184-87, 377-78, C1-2, J83, J91-93, L13-18 & others, good degree of unused completion post 1975, cond varies on some earlier o/w gen F-VF H/NH	EST WP	350-450 L
849	Collection (100s) */O 1913-66 on quadrille pgs in a binder incl dup & parallel throughout better, Used: incl #1-10, 18, 38-40, 42-43, 45-52, 54, 96-100, 142-49, 150-54 (2), 166-79 (3), 374-79 & Unused: 5, 18, 57 (2) SPECIMEN, 127-29 SPECIMEN, 142-49, 151, 152-54, 170 (4), 177-79, 218-21, 219-21 SPECIMEN, 292-303, 314-31, 365-79 & others, gen F-VF H	EST WP	500-600 A
850	Collection (1000+) */O in Scott binder & w/ pgs incl owner IDed 1913-89 & BOB Unused: #104-05, 142-44, 147-49, 152-54, 163-65, 184-87, 394-414, 508, 519-22, 554-79 then 1973-88 abt 90% filled mostly unused, used #1-8, 10, 11, 19//41, 45-46, 48, 50, 53, 54, 76, 106-07, 114-26, 150-51, 178-79, 218-21, AAT unused L8-18, L23-L52 & others, the following countries all have stamps w/ cplt sets & singles */O, Christmas Is 1958-88, Cocos Is 1963-88, Norfolk Is 1947-88, Papua New Guinea 1901-88 & BOB, plus some Australian States issues, few flts but mostly F-VF	EST WP	500-650 A
<b>AUSTRALIAN STATES-VICTORIA</b>			
851	Accum (100s) mainly used w/ dup on 102 cards incl #1, 2, 3 (4), 4, 7, 14, 16 (2), 17 (3), 19 (2), 28, 29, 30 (10), 118, 119, 121a, 122, 125, 150-54, 168, 205 & others, mixed cond flts to F-VF	EST WP	180-220 B
852	NUMERAL CANCELS Specialized Used Collection (100s) mounted on 4x6 note cards incl material from #1 (Melbourne) to #2056 (Point Lonsdale) & many in-between incl Bulla, Mount Blowhard (#370), Happy Go Lucky (#522), Moe (#395) & many more sometimes w/ multiple examples, incl some cards & cvrs selected for the cancels, cond varies gen F-VF	EST WP	200-300 B
853	Collection (159) on loose Minkus pgs, mostly used, incl #1, ARs & dues, all stamps scanned on website photos, owner's recent CV \$3,450 (NV); gen F	EST WP	400-500 LE
<b>AUSTRIA</b>			
854	110-127 * F-VF H, 1h to 10k	CV WP	285.65
855	128-144 * VF H, Birthday Jubilee	CV WP	472.60
856	143-144 * VF LH, 5k & 10k Birthday Jubilee	CV WP	285.00
857	380 * VF LH, Dollfuss	CV WP	725.00
858	556a ** VF NH, 10s Vienna w/ Flat White Gum	CV WP	275.00
859	B110, B110a * VF WIPA Stagecoach on ordinary & granite paper	CV WP	475.00
860	B185-B188 ** VF NH, 1946 Renner sheets, pristine set!	CV WP	2,000.00 HWC-LE

LOT	COUNTRIES OF THE WORLD	VALUE	
861	Mostly Unused Collection of Republic issues almost cplt 1918-37 on Letra pgs incl #181-99, 250-87, 303-24, 340-53, 354-73, 378-79, B11-109, B112-164, C4-40 & other BOB of the period, gen F-VF H or better	CV WP 2,100.00	LE
862	Mostly Unused Group of better w/ dup on cards, etc incl Used: C54-60 & Unused: #128-43, 326-39, 340-53 (2), 520-56 (3) NH, 538, B87-92 (2), B260-63 Blks, B269-71 Blks, B273-76 Blks, Bosnia 46-61 & others, gen F-VF H/NH	CV WP 3,300.00	LE
863	Collection unused sheets & cplt booklets from 2008-15 in mounts in an album mostly all diff w/ commems, defins & semi-postals, gen VF NH Face Value...	EURO 420	A
864	Collection (100s) */O sometimes parallel to the 1970s in a binder incl Used: #1-5, 13-16, 22, 62-65, 85, 303-24 & Unused: 33, 75-78, 100, 124, 181-99, 323, 542-53, 599-603, B132-37 & others, gen F-VF H	EST WP 125-175	A
865	Used Collection (1000s) 1899-2022 on Vario type pgs incl #132-36, 139-41, B50-56, B57-70, B245-51, B260-63, B269-70, B273-75, B277-78 & others w/ BOB & S/S, gen F-VF	EST 150-200	B
866	Collection (100s) */O 1850-1976 in Scott album incl Used: #3-5, 33, 303-24, 326-39, B269, B273, B276, C54-60 Birds & Unused: 424, 500-15, 599-603, B57-65 & BOB w/ Bosnia, cond varies gen F-VF H	EST WP 150-200	A
867	Unused Collection in 2-vol Lindner old-style hingeless album, pgs 1945-82, appears cplt from #432 on incl AMG, both papers Costumes, dues; gen VF, a few H/mostly NH	EST 150-200	L
868	Attractive Collection Classic stamps, picked for good strikes of town cancels, both straightline & cds; abt (360) from Arms to various Emperors; gen F+	EST WP 250-350	LE
869	Collection abt (1100+) */O 1850-1964 mounted in a well-filled Scott Specialty incl Unused: #3e, 18, 19, 28, 398-404, 405-20, 428-31, 568-71 & Used: 1, 33, 378-79 & much more, much BOB incl newspaper, occupations, Turkish Empire & Lombardy Venetia; owner's CV \$5,750 (NV); few flts to gen F-VF H/NH	EST WP 300-400	A
870	Annotated */O Collection on homemade pgs (in Polish & German) for Austrian military stamps & their variants around the crumbling Empire; Bosnia fairly cplt incl Arms & Pictorials, imperf #30b-45b used, a few cvrs; also Ovpts & surcharges of Austrian M stamps for Italy, Montenegro, Romania & Serbia; Udine locals (4 diff); Austrian stamps w/ Polish town cancels; interesting collection, gen F-VF H/NH	EST WP 300-400	L
871	Collection (100s) */O of Empire issues 1850-1918 on Letra pgs incl Used: #1-5, 6, 6b, 7-8, 12-13, 17-21, 46, 85, 127, 142, 163, 167, M20-21, P1, PR1 & Unused: 64-65, 143, 144, 167, C1-3, PR9 a nice group of Military stamps from various Occupations incl Italy N20-33, Serbia 1N33-41, useful group of Office & Lombardy Venetia w/ used 1-13 as well as an almost cplt */O Bosnia & others, mixed cond flts to F-VF H	EST WP 400-500	LE
872	Impressive Unused Collection (1000s) all post-war 1945-2018 in (5) Schaubek albums appears mostly cplt unused for the period w/ a few earlier exception definitives post Hitler Ovpts but does contain #398-404 & 1m to 5m Ovpt values, all commems excellent semi postal huge amount of Euro denominated incl booklets & semi-postal sheets post-1961 are NH, Quite attractive & gen F-VF H/NH	EST WP 750-1,000	L
873	Collection (1000s) */O 1850-2012 in (4) cased Schaubek hingeless specialty incl some pre-1920 used #6a, 7, 164-67, C57-58, P1 (3), post-1920 are mainly unused & incl #62-65, 125-26, 128-41, 161, 163, 250-87, 303-24, 326-39, 340-53, 354-73, 378-79, 500-15, 520-56, B50-86, B87-91, B93-98, B100-10, B112-17, B118-41, B245-79, C12-31, C31-46, C59, J1-9, J132-58 & others, post-1960 appears highly cplt, gen F-VF H/NH	EST WP 1,000-1,500	HWC-L
<b>AUSTRIA OCCUPATIONS</b>			
874	Italian Occupation Collection on loose Scott pgs incl unused N1-14, N20-30, N31-32, N34, N39-40, N45, N52-60, N61-63, N64-74, Dalmatia 1, NE1-3, NJ1-6, NJ8-14; also a few scattered used; a few w/ backstamps or owner's marks, typical centering & gum, gen F	EST WP 200-300	LE
<b>AZORES</b>			
875	Collection (100s) */O 1868-1928 on quadrille pgs incl Used: #3, 5, 6, 8, 14, 24, 26-29, 45, 48, 53a, 53b, 53d, 56, 64, 153-54, 237G-I & Unused: 28, 29, 37, 45, 47, 49b, 57, 60, 65-77, 93-100, 101//25, 149-54, 272-83, 284//99 & BOB, gen F-VF H	EST WP 300-400	LE
<b>BAHAMAS</b>			
876	84 * VF H, £1 KGV	CV WP 215.00	
877	Collection (100s) */O w/ dup & parallel to 1993 on quadrille pgs incl Used: #13, 19, 19a, 24-25, 27-31, 41, 47, 92-96, 100-13 & Unused: 65-69, 85-91, 100-13, 116-49, 158-73, 185-200, 204-18 (2), 252-66 & many more, gen F-VF H	EST WP 200-300	LE
<b>BARBADOS</b>			
878	60s-68s * F-VF 1882-85 QV set w/ "Specimen" Ovpt, Samuel type Bar 2 w/ full stop, H/HR (3d NG)	EST WP 150-200	SE
879	81-89 * VF H, 1897 Victoria Jubilee	CV WP 362.50	
880	127-139, 139a * F-VF H, KGV defins w/ 3sh Bright Violet & Green color variety	CV WP 514.40	
881	Collection (100s) */O 1852-1980s w/ dup & parallel in a binder incl Used: #2, 5a, 6, 8-9, 17, 19-21, 26, 34, 77, 193-201A, 216-27, 235-47, J1-3 & Unused: 4, 60-62, 65-67, 70-78, 99, 101, 102-11, 140-51, 152-64, 177-79, 193-201A, 210-11, 216-27 (2), 235-47 & others, gen F-VF H	EST WP 300-400	A
882	Better Collection 1852-1979 (100s) */O on quad pgs in (2) binders incl Unused: #1 NG, 2 (single, pair & strip/3), 3, 4, 6, 8 NG, 16, 17 (2 incl 1 NG), 20 NG, 24 NG, 28, 33 NG, 38, 40 NG, 41a NG (pair & Blk), 42 NG, 51, (3 incl 2 NG), 52 NG, 53 NG (2), 55, 56, 63b, 60-68, 70-80, 70/80 Specimens (7 values), 81-89 (83 NG), 102-8, 127-39, 140-51, 152-64 (159 used): Used: 2 (2), 4 (2), 5a, 6, 11 (2), 12, 17, 30, 37, 43; wmk & plate varieties incl (SG #s) unused 252a (£150), 252ca (£130), 253a (£160), used 147x (£120); (2) 1893 stampless covers; QEII spotty coverage; few tone spots or other flts but gen F-VF	EST WP 1,500-1,750	HWC-L

LOT	COUNTRIES OF THE WORLD	VALUE	
<b>BASUTOLAND</b>			
883	1-10 * VF H, KGV Crocodiles	CV WP 368.75	
884	8-10 F-VF+ Used 2sh6d to 10sh High Values	CV WP 402.50	
885	Collection couple (100) */O w/ dup & parallel on pgs w/ Lesotho to 1982 incl Used: #46-56 & Unused: 18-28, 39-40, 46-56 (2), 61-71, 71b, 72-82, 87-91, etc, gen F-VF H	EST WP 125-175	LE
<b>BECHUANALAND</b>			
886	38, 38a * VF H, Pair one w/ No Dots over "i" variety	CV WP 167.00	
887	92, 95 * VF H, 2sh6d & 5sh Seahorses	CV WP 260.00	
888	105-116 * VF H, KGV Definitives	CV WP 588.75	
889	Collection (100s) */O w/ dup & parallel on quadrille pgs to 1990 incl unused #6, 33-35, 37, 69-74, 76-79, 124-36, 147-48, 165, 169-79, 180-93 & Botswana 5-32, gen F-VF H	EST WP 150-200	LE
<b>BELGIUM</b>			
890	124-137 * F-VF+ H, King Albert, Helmets, High Values 2fr to 10fr are NH	CV WP 1,086.50	
891	B112-B122 * VF H, Cardinal Mercier	CV WP 591.25	
892	B132-B143 ** VF NH, Orval Abbey	CV WP 2,500.00	
893	B156-B162 ** VF NH, Anti-TB	CV WP 550.00	
894	B466A-B466B ** VF NH, Flemish Painting S/S	CV WP 400.00	SE
895	B513a ** VF NH, Basilica S/S	CV WP 425.00	
896	Q184-Q207 * VF LH, 1935 Railway Centenary parcel post	CV WP 806.05	
897	Selection better mainly higher catalog popular sets & sgls on cards, etc incl Used: #136, B125-31, B144-50 & Unused: 56, 172-84, 221a, 251-53, 435-45, B1-8, B69-74, B123-24, B241-48, B544-46, gen F-VF or better H/NH	CV WP 1,740.00	SE
898	Collection (100s) */O w/ some parallel in a binder incl Used: #2, 10-11, 25-26, 48, 75, 91, 102, 122, Q5-6 & Unused: 172-84, 214-15, 322-53, B225-40, B250-55, B492-94, B606-10, B62a, Q263-66 & others, gen F-VF H	EST 150-200	A
899	Collection (1000s) */O in Scott Specially w/ few Colonies, issues mostly unused from 1919-80 w/ regular, semi, Officials, Parcel Post & Congo 1886-1959 w/ semi & airs, Ruanda-Urundi pgs w/ no stamps, PLUS a stkbk w/ (1000+) unused incl sgls, cplt sets, S/S w/ dup, nice for dealer, few flts but mainly F-VF H/NH	EST WP 250-400	L
900	Collections/Accum */O/C, early to 1980s, couple of collections on pgs, accums on stkpgs, glassines, etc, expect dup, incl classics, good 1900-30, later appear in NH sets on stkpgs, (2) diff groups w/ CV per owner in excess of \$4,000 (NV), sure to please the country collector, H/NH	EST WP 400-500	L
901	Classics #1//16 useful used quantities of most numbers, incl some covers, some (4) margin issues, gen F w/ some F-VF, ideal for specialist	EST WP 400-500	LE
902	Collection (1000s) */O 1849 to 2000 w/ dup & parallel on quadrille pgs in (3) binders incl used #1-2 (3), 3-4, 6-8 (2), 9-10, 13-16 (3), 17 (2), 22, 24-26 (2), 31 (2), 45-48, 121, B1-16 & Unused: 9, 11 (pair NG & flts), 56, 58-59, 67-74, 90-91, 119-20, 122, 124-37, 172-84, 185-90, 212-15, 374-85, 451-67, B69-83, B69-77 Violet Aniv Ovpts, B93-105, B106, B123, B162, B178, B482, B498-502, B514, B515, B523-37, B544-66, B605a, B662a, C1-12, O1-19, P4-19, P38-40, N23-25, Q216-66, Q300-09, Q327-32, Q374-77 & others, cond varies on a few but mainly F-VF H	EST WP 800-1,000	L
<b>BELGIAN COLONIES</b>			
903	Collection (100s) */O to the 1950s in a Scott album incl used Belgian Congo #5, 11, 13, 26, 38, 40, 70-73 & unused 1-3, 6-12, 14, 17, 24, 39, 46, 57, 59, 111 & Ruanda Urundi 5-25, 26-54, 56-76, B3-11, German E Africa N17-24, NB1-9 & others, mixed cond to F-VF H	EST WP 200-250	A
904	Collection (100s) */O sometimes parallel to the 1970s in a binder incl Belgian Congo Used: #4-5, 11-13, 24-26, 29-30, 33-40, 45-59, 88-113 & Unused: 26, 31-36, 57-59, 70-73, 88-113, 115-37, 187-227, 231-56, 263-84, 290-97, B12-20, B26 & Ruanda Urundi 6-23, 106-09, 114-32 & others, gen F-VF H	EST WP 300-400	A
<b>BERMUDA</b>			
905	49-54 * VF H, 2sh to £1 KGV	CV WP 835.00	
906	96-97 * VF H, 10sh & 12sh6d KGV	CV WP 460.00	
907	Dealer Collections & stock, glassines & Vario pgs, unused sets in glassines, */O on pgs, some Victoria & KGVI but mostly QEII to 1970s; abt (125) KGVI 12sh6d Keyplates on pieces w/ revenue cancels; gen F-VF H/NH	EST 150-200	L
908	Collection (100s) */O w/ dup & parallel in a binder 1865-1989 incl Used: #2-3, 5-6, 7-8, 24, 25, 78, 94, 123-26, 128b, 238-54 & Unused: 9, 22, 23, 24, 25, 38, 55-69, 77-79, 81-93, 95, 105-14, 118-28, 123a-126a, 133-34, 143-62, 175-91, 238-54, 255-71 & others, gen F-VF H	EST WP 300-400	A
<b>BOSNIA &amp; HERZEGOVINA</b>			
909	Collection */O on homemade pgs, specialized Arms incl printings, perfs, shades, cancel types, reprints & forgeries; Used collection in mounts on Schaubek pgs well-filled w/ most sets incl BOB; binder w/ large unused Blks of B13-15; gen F-VF H/NH	EST WP 350-450	L
<b>BRAZIL</b>			
910	1 O F 30f Bull's Eye, late impression (4) margins close at top	CV WP 675.00	

LOT	COUNTRIES OF THE WORLD	VALUE		
911	2 O F-VF 60r Bull's Eye, early impression, (4) margins	CV WP	300.00	
912	3 O F-VF 90r Bull's Eye, intermediate impression (4) margins	CV WP	1,400.00	
913	496a-498a (*) VF NH NGAI, 1939 NY World's Fair sheets of ten	CV WP	399.00	SE
914	496a-498a (*) VF NH NGAI, 1939 NY World's Fair sheets of ten	CV WP	399.00	SE
915	Collection (1000s) */O w/ dup & parallel in (5) binders 19/20th Cent to 1995 incl Used: #7 & 9 (2), 21, 23-27, 37-38, 39-40, 53-60 (2), 61-67, 68-77, 94-95, 98, 125-28, 151-58, 172-73, 342-55, 446-49, 458, C7-15, C26-27, C29-30 & Unused: 87, 87a, 93, 107, 162-65, 195-97, 364-74, 387-404, 496-98, 612, 1062a, 1147, 1181, 1222, 1248-61, 1298Bc, B1-11, C30, C76a & many others, gen F-VF H	EST WP	450-600	L
916	Mostly Unused Collection (100s) in mounts 1866-1960 in a cased Palo album incl used #53-60, 61-67 & unused 162-65, 172-73, 174-88, 189-98, 200-06, 210, 215-17, 218-30, 273-85, 293-97, 342-55, 364-74, 392a-93a, 446-49, 465-66, 504A-508, 687a, B1-11, C7-16, C29-40, C50-53, C73a & more w/ many seldom seen unused definitives, gen F-VF H/NH	EST WP	500-750	A
<b>BRITISH ANTARCTIC TERRITORY</b>				
917	1-15 ** VF NH, 1963 Definitives	CV WP	172.15	
918	Unused Collection w/ dup 1963-91 on pgs incl #1-15, 16-23, 24, 25-38 (3), 39-42 & others, gen F-VF H	CV WP	890.00	LE
<b>BRITISH GUIANA</b>				
919	Collection (100s) */O 19/20th Cent w/ dup & parallel on quadrille pgs incl Used: #47-49, 63, 92, 97, 105, 106, 189, 221-22, 240-41 & Unused: 103, 121, 146, 148-51, 152-56, 186-89, 195-99, 205-09, 210-22, 230-41, 244-45, 253-67 (2), 279-87, J1-4 & Guyana to 1979, gen F-VF H	EST WP	250-300	LE
<b>BRITISH HONDURAS</b>				
920	84 * VF H, \$5 KGV	CV WP	290.00	
921	92-104 * VF H, 1c to \$5	CV WP	416.25	
922	Collection (100s) */O w/ dup & parallel on quadrille pgs to abt 1984 incl Used: #115-26, 144-55 & Unused: #28-32, 33-37, 38-46, 58-61, 63-69, 92-102, 115-26, 129-30, 144-55, 167-78, B1-5 & others, gen F-VF H	EST WP	200-300	LE
<b>BURMA</b>				
923	Collection (100s) */O w/ parallel 1937-80 on pgs incl Used: #15, 18A-32, O8, O11 & Unused: 1-14, 18A-32, 51-65, 70-84, 90-101, 102-15, 139-51, O6-11, O24 & others, gen F-VF H	EST WP	150-200	LE
<b>BURUNDI</b>				
924	Wonderful Group unused NH cplt sgls, sets & nice S/S w/ dup, owner IDed & CV (NV), fresh & clean VF	CV WP	975.00	B
<b>CAMBODIA</b>				
925	1975 Unissued set of (8) surcharged musical instruments * VF, Scott footnoted CV for NH (Michel A 432-H 432 €1000)	CV WP	1,100.00	
<b>CANADA</b>				
926	21//30 O F-VF Victoria 1868-76 all w/ nice cancels	CV WP	727.50	
927	27a (*) F-VF+ NG, Victoria 6¢ yellow brown	CV WP	2,250.00	
928	29b * F-VF HR & some DG, Victoria 15¢ red lilac	CV WP	1,250.00	
929	38 * F-VF LH, Victoria 5¢ olive green 1876	CV WP	725.00	
930	39 (3) * F-VF Victoria 6¢ yellow brown w/ 1st stamp large HR 2nd & 3rd both w/ small HR	CV WP	1,800.00	
931	39, 40b, 72 * F-VF Victoria all w/ a few blunt perfs, #39 (2) small topical stains, #40b small HR	CV WP	2,525.00	
932	40b * F H, Victoria 10¢ deep lilac rose w/ paper hinge remnant	CV WP	1,600.00	
933	45a * VF+ H, Victoria 10¢ dull rose w/ small spot of DG 1897 issue	CV WP	600.00	
934	62 O F-VF Jubilee \$2 deep purple issue w/ PSAG Cert attached	CV WP	425.00	
935	73 * F-VF+ H, Victoria 10¢ brown violet of 1858	CV WP	600.00	
936	74//93 Classic selection (6); Victoria Numeral #74, 77-78 all NH, 82-83 HR; KEVII #93 10¢ HR; F+	CV WP	1,880.00	
937	83 * F+ H, Block, Victoria w/ top (2) stamps hinged, bottom (2) stamps NH, 10¢ brown violet	CV WP	3,250.00	
938	93-94 KEVII #93 unused, hinged; #94 no gum, few blunt perfs; F-VF	CV WP	1,450.00	
939	96-103 * F-VF H, Quebec Tercentenary, 7¢ short perfs	CV WP	978.00	
940	111 * VF H, Block, KGV, 5¢ dark blue of 1912, nice color	CV WP	900.00	
941	155-6, 158-9 * F-VF H, Nice Group w/ outstanding centering incl the Bluenose & Parliament issues	CV WP	590.00	
942	C1 & C2 ** XF NH, C1 pair, C2 pair & block	CV WP	950.00	
943	MR1 ** VF-XF NH, (39) 1st War Tax Stamp of 1919, no wmk, perf 12, CV \$82.50 ea	CV WP	3,217.09	LE
944	Dealer Accum early Victoria incl the following unused #38 HR, 41 & 43 OG HHR, 45 H, fresh color, 67 imprint pair NH, 68 pair NH, 73 VLH, 91 HR, 93 nice color H, 118 large margins NH, 176 (3), 177 (2), mostly F-VF H/NH	CV WP	4,840.00	SE
945	Collection Canada Post Year sets incl 1974 defins, 1979, 1981-86, 1996-2009, 2010, 2011; few dup years; high FV, gen VF NH (Proceeds Benefit APS)	FACE	774.00	L
946	Homemade album pgs w/ collection (100s) of TAGGED defins & Christmas issues 1962-71, incl sgls, Blks, tagging band varieties, paper vars; owner's recent CV \$470 (NV), also annotations explaining the tagging history; a few used, mostly NH, gen VF	EST	100-140	LE



LOT	COUNTRIES OF THE WORLD	VALUE	
947	Collection 1859-1989 (100s) */O in Minkus album incl Unused: #54, 56, 57 tiny thin, 58 NG, 102 DG, O27 & Used: 17, 18, 46-47; some classics w/ issues; 19th Cent cond mixed, 20th few flts but gen F-VF	EST WP 150-200	A
948	Early QV Collection abt (28) incl Unused: #35 NG, 36, 37, 42, 44b NG & Used 4, 14, 15, 17-20, 17b, 38, 39, 40, 40b, 43, 44a, 45, 46, 47; mixed cond, some flts to sound Avg to F-VF	EST WP 150-200	LE
949	Stock many (100s) */O in #102 cards & glassines in red box & in stkpgs in binder, mostly QEII, incl many Bklt, few Provinces & revenues, red box IDed, dup; expect some flts but largely F-VF	EST WP 180-220	L
950	& Provinces Collection (100s) */O in 1859-1993 Scott album incl Unused: #56, 57, 71, 96-100, 103, 125-30, 149-57, 268-73, E1; Used: 17 (2), 30, 40, 46, 60, 89-95, 158-59; bonus used collection in Minkus album; cond of 19th & early 20th Cent varies w/ some flts & Avg, later few flts but gen F-VF	EST WP 200-250	L
951	Hodge Podge Accum abt (1000) */O 19/20th Cent incl small collection w/ Provinces mounted on well-filled Scott pgs to 1939; 20th Cent Nfld accum in a counterbook; unused accum, light dup 1970s-80s on (10) Vario pgs; used accum 1970s-80s hinged on graph paper w/ moderate dup; 1968, 1980, 1981, 1987 commem year sets & (8) small commem sets; abt (200) cvrs, FDC, aerogrammes, postal stationery & more; few flts but gen F-VF H/NH	EST WP 200-300	L
952	Thin stkbk w/ couple (100) mostly used, ranging from #15//411 & a few modern, BOB, revenues & Provinces; each stamp owner IDed w/ recent CV \$2,000 (NV); minor dup, gen F+	EST WP 200-300	LE
953	*/O Collection in Scott album to 1977, earlies owner IDed incl #14-15, 21, 24, 25, 27a, 28; some Jubilees, Admirals, 1930s, airs, Nfld, more; recent CV \$3,700+ (NV); some flts, earlies F+ modern VF H	EST WP 250-350	L
954	Dealer */O Accum on manila or old album pgs, used stock of Small Queens to 1940s, many Admirals, a few later in glassines, Nfld, Postal Note & other revenues, gen moderate dup, some loose from shipment, gen F++	EST 300-400	L
955	Unused Accum many (1000s) commems #289//504 (missing 396-400) & defins 454-68B in abt (100) IDed glassines w/ heavy dup (see web); high FV; post office fresh VF NH	EST WP 300-400	L
956	Collection Mainly Unused incl 1953-78 mounted in Harris Canada album & 1980s-2000s on (76) Hagner/Vario pgs in a binder; abt (100) bklts & panes 1960s-890s & (16) sheets from 1980s; used collection 1951-70 on quad pgs; */O accum Nfld in counterbook; high FV, gen F-VF NH (Proceeds Benefit APS)	EST WP 300-400	L
957	Collection 1859-2000 many (100s) */O on quad pgs in (2) binders incl Unused: #56 thin, 57, 58 NG, 79, 89-90 NH, 93, 109a, 114 NH, 125-29, 278-81 (1 NH, 1H), E4-5, abt C\$1,100 face; Used: 19 small thin, 27, 30; 19th Cent cond varies, 20th few flts but gen F-VF	EST WP 350-450	L
958	Collection 1859-1965 (100s) */O in Minkus album incl Unused: #21 NG, 29, 42, 43, 66-72, 74-81 (80 thin), 93, 96-100, 102, 104-22 (120 NG), 123-48, 149-57, 178-83, 195-201, E2, MR1-7; Used: 22, plus some classics w/ issues; pgs tape stained; 19th Cent cond mixed, 20th few flts but gen F-VF	EST WP 400-500	A
959	Collection abt (1000+) */O 19/20th Cent incl 1851-1979 in Schaubek hingeless album, appears cplt 1952-79 incl Unused: #50, 51, 53, 55, 58-60, 66-73, 80, 82-84, 93-95, 100-03, 141-45, 211-16, 226-27, C2 & Used: 15, 21, 27, 46, 47, 54, 56, 57, 81, 97-99, 149-59, 162-67, 203, 225, C4, E3, E8 & much more; also appears cplt collection 1985-93 in Lighthouse hingeless album, high FV; also (28) sheets from 1970s abt C\$150 face; few flts but gen F-VF H/NH	EST WP 400-500	L
960	Collection of year books w/ stamps from 1989-2023 most still in cardboard sleeves, high FV that is over C\$1,000, NH & VF	EST WP 600-750	L (2)
961	*/O Collection on loose Scott Jr pgs, several earlies, good selections Small & Large Queens, Jubilees, Admirals, 1930s Pictorials & much BOB (C, E, J, O); many parallel */O up to late 1950s; expect some flts, F+ H	EST WP 600-800	LE
<b>CANADA PROVINCES-NOVA SCOTIA</b>			
962	4 (*) F British Crown, no margins, (2) rounded corners, No Gum, as valued by Scott	CV WP 5,000.00	
<b>CANADA PROVINCES-PRINCE EDWARD ISLAND</b>			
963	3 O F-VF Queen Victoria 1861 6d yellow green, few blunt perms & light cancel	CV WP 1,250.00	
<b>CAPE OF GOOD HOPE</b>			
964	1 O F-VF Pair w/ full margins all around	CV WP 875.00	
965	2 O XF Outstanding pair w/ enormous margins	CV WP 400.00	
966	6 O XF Huge margins	CV WP 300.00	
967	6 O VF Light cancel, large margins	CV WP 300.00	
968	6a O VF Dark Green, large margins	CV WP 600.00	
969	12b O XF Huge margins, Brownish Red, showpiece!	CV WP 375.00	
970	Collection over (135) */O w/ dup on quadrille pgs incl a nice group of Triangles w/ #2 (2), 3 (2), 4 (3), 5 (2), 6 (2), 13 (2), 14 & later incl 28 (2), 32a, 62-71 & others incl (11) diff Griqualand "G" Ovpts, gen F-VF H	EST WP 300-400	LE
<b>CAPE VERDE</b>			
971	252-254 ** VF NH, Blks 1939 Presidential Visit	CV WP 641.00	
<b>CEYLON</b>			
972	12 O F-VF Light cancel, (3) margins just tiny nip in at LL of design	CV WP 925.00	
973	244 * VF H, 20r Black & Red on blue, die II	CV WP 325.00	
974	279a * VF LH, 3c Dark Green & Black Perf 13x13½	CV WP 225.00	
975	286a ** VF NH, 50c Dark Violet & Black (Elephants) Perf 13x13½ Inscription Blk of four	CV WP 1,200.00	

LOT	COUNTRIES OF THE WORLD	VALUE	
976	Collection (100s) */O w/ dup & parallel in a binder incl used #2, 3 & 4 pairs, 3 (2), 4, 6A, 10, 11 (2), over (30) perfed engraved Victorias, 70, 73, 194, 264-74 & unused 4, 139, 254-57, 364-67, 278-89, 286a, 319-20, 346-56 & others, gen F-VF H	EST WP	250-350 A
977	Stkbnk w/ (100s) mostly used stock from Victorias to 1970s & a few later Sri Lanka; extras on loose pgs, some moderate dup, gen F+	EST WP	250-350 L
<b>CHILE</b>			
978	C1-C5 O VF 1927 O'Higgins airmails	CV WP	340.00
979	Collection (100s) */O 19/20th Cent to 1971 in a binder incl Used: #3a, 68, 9, 10, 12, 14, 15-24, 109-14 & Unused: 18-19, 20-23, 51-56, 94-97, 107-09, 113-23, 186-97, C7, C89, C54-68 & C109-23 Blks J58a & others, gen F-VF H	EST WP	180-220 A
980	FIRST ISSUE COLUMBUS IMPERFS Specialized Collection abt (75) on quadrille pgs incl #1 (4), 2, (2), 3 (5), 5, 6 (3), 8 (3), 9 (18), 10 (14), 11, 12 (14), 13 (4), 14 (8) incl some pairs & bisects incl 12d also (4) covers incl #9, pair 10a, 12 & 13 & a stampless, some may be mis-IDed, examine, gen F-VF	EST WP	300-400 LE
981	Collection (100s) */O 1867 to abt 1980 sometimes parallel on quadrille pgs in (2) binders incl Used: #15-19, 20-24 (3), C89, O17-22 & Unused: 15-19, 20-24, 25-36, 36a, 39-57, 50a, 57a, 68-82, 83-97, 98-112, 125-26, 127-41, 180-97, 254, 255, C6-7, C9-14, C54-56, C89, C124 (3), C191a, C193a, C194a (2), C195a, C213a, C221a, O71 & others, gen F-VF H	EST WP	400-500 L
<b>CHINA</b>			
982	1 O VF Black Cancel, well centered, on thin paper	CV WP	400.00
983	2 O F-VF Multiple cancels, small thin, short perfs, well-centered	CV WP	400.00
984	9 O F-VF+ Blue Chop cancel, bright color!	CV WP	650.00
985	13-15 O F-VF 1888 Small Dragons	CV WP	360.00
986	80 O F-VF Surcharged "2 / cents" on 3¢ revenue, a few minor blunted perfs, F-VF	CV WP	400.00
987	988 (*) VF UPU \$1 orange red, issued stamp, plus Scott-unlisted North West China additional "People's Post" Ovpt, listed by SG & Michel as Xinjiang NW82 £140 & NW China 76 €180; both NGAI	EST WP	140-160
988	Selection (108) Imperial stamps on Vario page, a few earlies, stamps mostly 1897-98 Dragons, a few Carp, #131-33 H; mostly used, incl #1 likely reprint & #2 fake; dup, F+ (all shown on website photos)	EST WP	150-200 LE
989	Large mish/mash remainder (1000s) */O mainly post 1950 w/ dup in stkbks, albums (incl a Scott for Nationalist issues 1950-98 mostly used or empty) album & stock pgs, glassines & envs, etc mainly used incl both Taiwan & PRC incl some cvrs, FDC & philatelic souvenirs, also other Asia incl Hong Kong, Japan, Thailand & others, some lit too, mixed cond flts to F-VF H/NH	EST	250-350 L (2)
990	Accum (1000s) */O from abt 1897 to 2000s on cards, glassines, stkpgs, etc w/ dup incl Taiwan, PRC & forerunners w/ used #49, unused 471 S/S, 1135, 1332a, 1341 & PRC w/ 948a folded & tarnished but CV \$2,600, 1573 (pen mark, 2019b, 2030, 2048, 2074b, 2097, 2130, 2157, 2180, 2193b, 1992 & 1993 Presentation type year books, plus revenue some on docs, provisionals & liberated areas, mixed cond flts to F-VF H/NH	EST WP	400-600 B
991	Binder of Vario pgs full of Republic issues 1912 to early 1970s w/ a few later; stock of unused & used w/ light to moderate dup; earlies more used, later a good balance; incl first Ovpts, Junk, Rice & Gate up to \$5 (used), numerous Suns & Martyrs, some commems, tons of 1940s surcharges & Ovpts, even a couple covers, #1269a, many airs & dues, Japanese Occupations labeled, Offices in Tibet #1-2 & one page of revenues; one page of Locals; great stock to sort through; F+	EST WP	800-1,000 A
992	Nice Mainly Unused Accum (1000s) w/ both Taiwan & PRC from the 1960s-2000s in stkbks, counterbooks, etc w/ dup incl Blks & S/S, better incl China Taiwan #1261-64 (2), 1290-92 (2), 1296-1301 (2), 1302-07, 1471-74, 1526-31, 2147, 2147e, China PRC 1131-42, 1228-31, 1389-98, 1547-54, 1665-70, 1765-72 (14), 1749//60, 1761, 1785, 1789a, 1889a also 1999 & 2000 year sets & more, gen F-VF H/most NH	EST WP	1,000-1,500 HWC-L
993	Accum (1000s) */O mainly PRC 1940s-2000s w/ dup in envs, glassines, pgs, etc, incl S/S, Blks, bklt, FDC, special folders w/ limited edition S/S & more incl unused #612-14, 661-65, 677, 679-80, 1647-59 Blks, 1665-85 Blks, 1764a, 1824-31 (4), 1832-37 (4), 1840-43 (4), 1863b (2) bklt, 1864-71 (4), 1889a, 1896-1900 (4), 1980, 2775 (5), 3253-54 sheets/8 (2 sets) & much more incl liberated area, China Taiwan & pre-1945 incl some cvrs & much more, gen F-VF H/most NH	EST WP	1,250-1,750 HWC-L
<b>CHINA PRC</b>			
994	1054-1057 (*) VF NH NGAI, Paris Commune Centenary	CV WP	399.00
995	1211-1214 ** VF NH, Machinery	CV WP	360.00
996	(7) Double-sided Vario pgs w/ (100s) */O Regionals (L numbers); incl pictorials (1L9, 3L1-3, 3L88), Reprints, Gate & Mao definitives, Ovpts & surcharges, dup gen light, F-VF	EST WP	150-200 LE
997	Binder w/ various S/S, mini-sheets or large Blocks of modern commems (1995-2015) incl #2550-51 full sheets (32), 2805, 3006 (2), 3321 (2) sheets/20, 3049 Snoopy sheet, 3437 (2) sheets/10, 3456 sheet/9, 4164-67 mini-sheet/8; gen VF NH	EST WP	200-250 A
998	Binder */O stock of defines & commems from First Issue to abt 1980 w/ some later; most all CTO; early are primarily Reprints, small stock Heavenly Gate versions incl #86 & 88 pairs imperf between, some unused multiples w/ imprint in selvage, 249-66 CTO small stock, many issues from the 1960s valuable sets but incomplete (goldfish, chrysanthemums, butterflies); more; dup gen moderate, F-VF	EST WP	400-500 A

LOT	COUNTRIES OF THE WORLD	VALUE	
<b>CHRISTMAS ISLAND</b>			
999	Extensive Unused Collection in (2) Palo albums of over (500) diff appear highly cplt in mounts to abt 2000 w/ S/S incl Ovpts & mini sheets, some scattered sets & S/S 2010-19, loads of Flora/Fauna & Christmas topicals, gen F-VF NH	CV WP 1,160.00	L
<b>COLOMBIA</b>			
1000	C11B O VF+ Airmail 10c green (2) examples tied to pieces w/ proper oval cancels, two shades	CV WP 1,500.00	
1001	Extensive Collection (1000s) */O w/ dup & parallel 1859-1970s in (4) binders incl Used: #1-7, 10-11, 14, 18, 21, 25, 28, 29, 30-34, 35-40, 42, 45-52, 53, 64-65, 77-78, 171, 173, 339-50, 421-30, 445-47, 457-63, C38-50, C67, C82, C92, C96-110, C172-73, C186-98, F1-2, F7, J2-3 & Unused: 445-50, C200-07, C239-53, C566, J1, J3 & other BOB plus an impressive range of States, cond varies gen F-VF H	EST WP 400-500	L
<b>CUBA</b>			
1002	Collection (100s) */O to 1990, sometimes parallel in a binder incl Used: #1-3, 16, 152, 261, 284-98 & Unused: 13-14, 117, 224-26, 283, 294-303, 312-16, 355, C1-3, C16, C18-21, C33, C51-56, C96-106, C136-46, C182-91, E24-27 & others, some Puerto Rico, cond varies gen F-VF H	EST WP 150-200	L
1003	Excellent Collection (100s) mainly unused some to 1967 in a Scott album incl #16, 31, 33, 34, 78-81, 138, 152, 224-26, 239-63, 262-62, 274-303, 340//E11, 463//E14, 648-62, C1-23, C30-33, C50a-b, C61a-62b, C75-78, C96-100, C120-21, C126a, C136-46, C182-91, E1-8, J5-10 & others, gen F-VF H/NH	EST WP 400-500	A
<b>CYPRUS</b>			
1004	4 * F+ Victoria 4d light olive green (10) unused, hinged, all sound, (1) S/E, all pl# 16	CV WP 1,500.00	
1005	(4) Used QV: #5, 8 pl# 220 but suspect surcharge (NC), 14 nice D47 cancel, 26 nice cds F-VF	CV WP 1,092.50	
1006	24a O F+ Victoria 6pi olive gray, Die B	CV WP 800.00	
1007	110 O VF KGV £1 violet & black on red, light Larnaca registration oval, on SG sales card	CV WP 900.00	
1008	110 O VF KGV £1 w/ Dec 31, 1929 registered cancel	CV WP 900.00	
1009	Accum abt (100) mainly unused 19/20th Cent on a stpkg & glassines, Unused incl: #2 NG, 12 DG, 24a, 26a, 72-85, 121 (3), 122 (6), 125-55, 164-66, 226a (3); pre-cancelled Blks incl 72, 79, 83; some light dup; owner's CV \$3,600 (NV); gen F-VF H/NHNG	CV WP 3,600.00	LE
1010	Collection 1880-1987 (100s) on homemade pgs, apart from #226a NH all used incl 4, 7, 10, 11-15, 19a-25, 26a, 27, 28//37 (no 36), 43, 48-59, 61a-71 (71 is pair), 89-107, 114-23, 125-35, 183-97; also stkbk w/ (100s) mostly used, note Used: 11 (2), 35; Unused: 25a; also album of abt (100) covers; no Certs for early Ovpts, few flts but gen F-VF	EST WP 750-1,000	L
<b>CZECHOSLOVAKIA</b>			
1011	Collection (1000s) */O to 1994 in (4) binders w/ dup & parallel incl unused #61-63, 142-51, 159-63, 750-55, 832-35, 1070-80, 1082-90, 1134, 1134a, 1175, B130-43, C1-17, C36-39, Bohemia Moravia 1-19 & others, gen F-VF H	EST WP 200-300	L
1012	Extensive Collection (1000s) mainly unused 1918-88 in (4) cased Palo hingeless specialty albums incl #119-22, 137-40, 165-67, 175-78, 183, 200b-01b, 434a, 556, 707-10, 719 perf 7 imperf, 882-86, 1129a, 1134, B140-43, C1-3, C28-39 & many more w/ perf & imperf S/S Art Series mini-sheets of four & much more, gen F-VF H/NH	EST 500-600	L
<b>DENMARK</b>			
1013	138-144 O F-VF 27ore surcharges, wmk crown	CV WP 1,399.00	
1014	C1-C5 * F-VF H, Airmails	CV WP 377.50	
1015	Collection (100s) */O 1851-1979 on Scott page incl Used: #1 (thins), 2, 3, 6, 7-9, 11-15, 16-20, 24, 25-34, 35, 37, 41-52, 52c, 81, 82, 135, 136-37 & Unused: 51b, 57-71, 72-78, 79-80, 156-60, 164-75, 167a, 171a, 175a, 181-91, 192-97, 210-19 & highly cplt 1930-79 (No BOB), cond varies gen F-VF H/NH	EST WP 600-750	LE
1016	Excellent Collection (100s) */O w/ dup & parallel on quad pgs 1851 to the 1990s in (2) binders incl Used: #2, 2a, 2b, 3 (5), 5 (4), 6 (4), 8 (6), 10, 11 (3), 12 (3), 14 (3), 15 (3), 16-20 (2), 24 (2), 27 (3), 31 (5), 34 (3), 35 (3), 36 (2), 65-67, 79-81, 82, 135 (2), 136-37, 145-54, 167a//75a, 181-91, B1-2, C1-3 & Unused: 27, 31, 32, 33, 65-69, 72-78, 79-81, 136-37, 138-44, 145-54, 156-60, 167a//75a, 181-91, 192-219 & others incl various frame & wmk varieties, gen F-VF H	EST WP 600-800	L
<b>DOMINICA</b>			
1017	Unused Collection (100s) 1880s-1996 w/ many lovely topical sets & S/S incl Disney in mounts in a Scott album incl #13, 16, 26-27, 35-38, 84, 97-110, 114-15, 164-80 (2), 268-82, 454-71, 584-601, 716-33, 827-31, 1176-85, 1318-27, 1522-36 & many others, gen F-VF H/much NH	EST WP 300-400	B
<b>DOMINICAN REPUBLIC</b>			
1018	Collection (100s) */O 1879-1986 w/ dup & parallel in (3) binders incl Used: #372-74, C57-61 & Unused: 186-93, 310-22, 326-28, 351-55, 356-57, 383-88, E2 & others, cond varies but gen F-VF H	EST WP 150-200	L
1019	Collection (100s) mainly unused 1866-1973 mainly in mounts on Scott pgs incl #9, 61, 108 imperf, 151-56, 186-99, 241-48, 266-70, 326-28, 369-75, 407, 622//C148, B47//CB30, C1-22, C24-31, C57-61, C86a, CO1-2, E1-9, G1-14 extensive 1956-1960 Olympic issues w/ S/S, Ovpts & unlisted, gen F-VF H/NH	EST WP 250-350	B
<b>EGYPT</b>			
1020	Accum */O 1860s-1950s many (100s) in stpkgs, 102 cards or old loose album pgs; good selections, many IDed by Scott, some flts possible, dup mostly 1950s commems, baggie of used 1930s Pyramids on paper, also some used entires & cut squares; gen F+	EST 150-250	B

LOT	COUNTRIES OF THE WORLD	VALUE	
1021	Collection in a Minkus w/ pgs 1866-1986 plus Palestine 1958-67, well packed album w/ (1000+) */O incl Unused: #41, 43-48, 56-59, 61-74, 92-102, 105-07, 108-13, 128-47, 168-71, 172-76, 177-87, 234-40, 322-40, B2, B6 S/S, B6a S/S, C1-2, C5-25, E1-2 & Used: #8, 9, 11, 19-25, 27, 28, 31, 103, 148-49 w/ a few flts but mainly F-VF	EST WP 500-650	A
<b>EL SALVADOR</b>			
1022	Collection (100s) */O 1867-1973 for regs & commems only w/ dup & parallel on Scott pgs w/ the usual Seebecks & reprints incl later unused #18-19, 500a, 512-19, 520-29, 531a, 543-47, 559-67, 574-83, 588, 791-94 & others, gen F-VF H	EST 100-150	LE
<b>FALKLAND ISLANDS</b>			
1023	Accum abt (100+) mainly unused 20th Cent in glassines & 102 cards, Unused: incl #21, 43, 77-80 (5), 94, 107-15 (5), 107-20, 128-42, 3L1-L8 (9), 4L1-L8 (7), 5L1-L8 (6) & Used: 95; gen F-VF H/NH	CV 2,020.00	SE
1024	Unused Collection (100s) 1904-99 on Scott pgs incl #47, 84-91, 107-16, 122-27, 128-42, 166-79, 197-222, 227-240, 387-401, 485-500, 598-609, 695-709, 1L1-100, 2L1-5L8 & others, gen F-VF H/NH	EST WP 250-350	LE
1025	Stock & Accum few (100) largely unused in (2) counterbooks & glassines, etc, incl Unused: #5, 16 (2), 18 (3), possible 25a, 43 (2), 128-42 LH (2), 166-79 LH (2), 197-209 NH, 210-22 NH, 1L1-8 thin lines; many war stamps incl MR1 reversed albino Ovpt in selvage (8, Heijtz 35av1 £45 ea), MR2 reversed albino Ovpt in selvage (8, Heijtz 36av4 £30 each), MR2 vertically misplaced Ovpt (5, Heijtz 36cv4 £40 each), MR3 inverted wmk (SG 72bw £450); some MR2 oxidized, o/w few flts but gen F-VF	EST WP 400-550	L
<b>FAROE ISLANDS</b>			
1026	2-6 ** VF NH, 1940-41 20 ore to 60 ore British Administration Ovpts	CV WP 1,150.00	
<b>FINLAND</b>			
1027	11 O VF+ Attractive SON Single-circle pmk "JAASKIS", well centered w/ perfect roulette teeth, a showpiece!	CV WP 700.00	
1028	37 O VF 10m Brown & Rose	CV WP 550.00	
1029	46-58 O F-VF 1k to 7r	CV WP 904.25	
1030	56-58 * VF LH, 1r to 7r High Values	CV WP 490.00	
1031	69 O VF 10m Black & Gray	CV WP 260.00	
1032	C1 O VF Zeppelin Ovpt w/ APS Cert	CV WP 220.00	
1033	Collection (100s) */O 1866-1985 in a binder w/ dup & parallel incl Used: #7, 9-11, 16, 17-19, 21-24, 25-30, 31-37, 38-45, 48-56, 75, 118, 153-57 & Unused: 312-23, 336-38A, 357, 381, 398//415, B1-162, C3 & others, cond varies few flts to F-VF H	EST WP 250-300	A
1034	Collection (100s) */O 1866-1999 in (2) Lighthouse albums incl unused: #7, 53-54, 153-54, 380-81, 415, B31-38, C1 (NH w/ Cert), highly cplt w/ bklt panes & S/S 1989-99, Russia N13-16, Aland almost cplt in a Lighthouse hingeless album 1985-98 & others, cond varies but gen F-VF H/NH	EST WP 250-300	L
1035	Accum (1000s) */O w/ dup on stk & Scott pgs, overlapping issues, owner IDed & CV \$3,500 (NV), incl #7//915, B1//138, C4//C9, M1//M7 & much more, nice for dealer, few flts but mainly F-VF	EST WP 450-550	LE
1036	Collection (100s) */O w/ dup & parallel on quad pgs in (3) binders incl 1856 to the 1900s w/ Used: #2, (pen & town cancels), 4 (2), 5, 7 (4), 8 (5), 9 (2), 10 (5), 11 (2), 12 (3), 13, 16, 17-24, 20b, 22, 25-30, 36, 38-45, 75, 111-18, 153-54, B1-233, M8 & Unused: 42, 54-55, 82, 177-79, 312-23, 398-415, B1-233, M8, Q6-8, Q10-17 & others, cond varies on a few earlier o/w mainly F-VF H	EST WP 500-600	L
<b>FRANCE</b>			
1037	7 O VF Four large even margins w/ bright color!	CV WP 360.00	
1038	197 O VF Bordeaux Philatelic Congress tied on small piece by exhibition cancel	CV WP 500.00	
1039	246 O F-VF 1929 Le Havre Exhibition	CV WP 600.00	
1040	329 ** VF NH, slightly wrinkled TL corner, PEXIP sheet	CV WP 700.00	LE
1041	329 ** VF NH, 1937 PEXIP sheet	CV WP 700.00	LE
1042	B66-B67 ** VF NH, Louvre	CV WP 350.00	
1043	C1-C2 ** VF NH, "POSTE AERIENNE" Ovpts, Blks	CV WP 3,200.00	
1044	C1-C2 O VF First airmails	CV WP 450.00	
1045	C6b * F-VF Perforated 1.50fr airmail, a bit faded but genuine per 1966 Stolow auction COA	CV WP 450.00	
1046	C14 O VF Light cancel 50fr emerald	CV WP 325.00	
1047	C14 O VF SON Paris cancel, 50fr Airmail	CV WP 325.00	
1048	C15 * VF LH, Monoplane over Paris	CV WP 625.00	
1049	C15 O VF Monoplane over Paris	CV WP 310.00	
1050	C16-C17 ** VF NH, South Atlantic Flight	CV WP 735.00	
1051	(2) Deluxe sunken die proofs for the 1913 International Philatelic Exposition in Paris; official labels showed President Poincare, one in red, one in blue on thick art paper, unusually folded as a greeting card; blue proof has archival handstamp; VF ex-Trenchard (Proceeds benefit APS)	EST WP 100-140	SE
1052	AIRMAILS Parallel Collection */O on quadrille pgs incl Used: C16-17, C22, C23-36 & Unused: C5-7, C13, C22, C23-28, C29-32 & others, gen F-VF H	CV WP 1,035.00	LE
1053	REVENUES Collection over (230) */O 19/20th Cent on pgs incl Refugee, Dimension, Affiches (posters), Sleeping Car, Allumettes (matches), Poisson (fishing), Viande (meat), interesting group, gen F-VF H	EST WP 100-150	LE

LOT	COUNTRIES OF THE WORLD	VALUE	
1054	Unused Collection (100s) 1936-73 in mounts in a Minkus album & issues 1993-96 along w/ SPM in a Safe hingeless album incl #372-73, 711-15, 907-09, 1100, B147a, B157a, C18-21, C34-36, C37-40 & others, gen F-VF NH	EST 150-200	L
1055	Abt (1750) */O mostly 20th Cent in a stkbk (15) double-sided pgs, incl regs, commems, semis, UNESCO & a few colonies (India, New Caledonia, others); (1450+) are unused, a few multiples, full sets, etc; gen F-VF NH/H	EST 200-250	L
1056	Accum early to 1980s */O/C several diff accums in large envs w/ many (100s) incl some early classics, strength in 1920s-50s, some dup, also incl smaller number of colonies, etc, ideal for bourse or eBay dealer	EST WP 250-300	L
1057	Collection (100s) */O w/ dup & parallel on Vario pgs in a binder 1849-1960 incl Used: #3, 6, 10, 12, 20, 22, 28-30, 41, 42, 93-96, 102, 108, 126 & Unused: 98, 119, 121-22, 127, 137, 142-54, 159b, 182-84, 274, B1-2, J11-14, J65, J66, J80-91, J93-97, M1-4 & others, cond varies gen F-VF H	EST WP 250-350	A
1058	Accum early to 1980s */O/C several diff accums in large envs, glassines, album/stock pgs, etc, some early classics, attractive cancels, couple proofs, strength in 1920-50s, also incl scattering of colonies, ideal for bourse or eBay dealers, H/NH	EST WP 300-400	L
1059	(2) Counterbooks w/ dealer stock, most IDed by Scott w/ old CVs; couple (100) pgs w/ Classics to 1970s, a few Ceres, much mid-century incl semis & airs, a few dues, modern mostly Council of Europe, a few bklt, precancels, se-tenants, Franco-Prussian War, more; gen F+ H/NH	EST 300-400	B
1060	Valuable Accum mostly modern issues, some 1940s-60s but mostly 1980s-2000s; in glassines, 102 cards or APS sales sheets; incl full sets, semis, S/S, mini-sheets, mostly all NH, a few used older, noted better such as imperf precancels (insects, castles, seasons); some in €, minor dup, gen F-VF+ H/NH	EST 400-600	L
1061	Collection (1000s) mainly used 20th Cent, hinged on very well filled Minkus pgs in an album, from Classics to 1990s w/ commons & mid-range values, incl BOB & many colonies, some very light dup, overall great variety; few flts but gen F-VF H/NH	EST WP 400-500	A
1062	Collection (1000s) */O to abt 190 w/ some parallel & dup in (5) binders incl Used: #1, 12, 19, 20, 41, 47, 66-68, 89, 93, 94, 102, 108, 109-31, 253, 265A, 348, B11, B27, B66-67, B249-63 & Unused: 262, 306-14, 347, 401-14, 624, 700-05, 910-13, 952-55, B1-2, B11, B34, B66-67, B276-81, B294-97, J93-97 & others, gen F-VF H	EST WP 500-750	L
1063	Collection in Scott binder & pgs 1849-1986 & BOB w/ (1000+) */O, owner IDed, nice variety w/ unused #349, 350, 372, 373, 414, 477-95 & from 1944-85 abt 90% filled w/ */O but mostly unused material, unused B3-4, B24-26, B42-43, B44-45, B48-53, B54-59, B70, B71-72, B74, B78, B79, B80, B81, B82, B85, B86-89A, B93, B101-02, B112-13, B117-28, B135-42, B147-48, B157a, B238-43, B267-72, B303-08, B312-17, C22 & Used: 6, 11, 20, 28, 29, 30, 34, 36, 50, 51, 52, 60-63, 70, 76-6, 77, 93, 94, 126, 247, 247A, 247B, 248, 296-97, 311-12, 315-20, 327-28, 342-47, 734, 388, B83, B97-100, C13, C23-27, C29-32, C34-36 & so much more, few flts but mainly F-VF	EST WP 550-700	A
1064	Collection 1849-1998 many (100s) */O in Scott album incl Unused: #126, 130, 132, 246 (signed a Diena), 299-301, 348, 624 NH, B31-33, B66-67, B285-90, B294-99 NH, C10-13, C22 NH, C29-32 & Used: 83, B19, B28-30, B35-37, J7, some better incl 1, 2, 7, 9 (2), 10, 21; 19th & early 20th Cent cond varies w/ some flts, later few flts but gen F-VF; owner's CV \$12,000 (NV)	EST WP 1,000-1,200	HWC-A
<b>FRANCE &amp; AREA</b>			
1065	Small Selection */O mainly better w/ dup on cards incl Used: B7 (2), B8, P1 & Unused: 700-05, B7 (3), B8, B9 (2), B38, C1-2, Andorra 124//142, Fr Polynesia C24-27, Martinique 173-78, Reunion C35-38 & others, gen F-VF H/NH	CV WP 3,000.00	SE
1066	Accum abt (850+) Unused NH mainly 20th Cent on mostly 102 cards, 107 cards incl #1100 (4), B71-72, B74, B75, B80-81, B341-46, Fr Morocco 50, FSAT 23-24, C6, Lebanon C427-35, Monaco C81-83, New Caledonia 330-37, C41-43, Ubangi-Shari 23-40; also (36) France bklt incl B318A, B347A, B365A, also (8) SPM sunken die proofs & much more; owner's CV \$4,000+ (NV), gen F-VF NH	CV WP 4,000.00	B
1067	Accum (1000s) */O w/ dup in glassines, envs, etc w/ dup 19/20th Cent to the 1990s incl Classic Napoleon, Ceres, Sages, etc to Art stamps, unused precancels topicals incl unused #801-04 (6), semi-postals & other BOB various Colonies sorted into glassines & more, mixed cond to F-VF H/NH	EST 150-200	L
1068	Large stkbk w/ mostly modern issues for France & St Pierre & Miquelon, w/ smaller amts Wallis & Futuna, FSAT & Mayotte; loads of commems & S/S, owner's recent CV \$2,490 (NV); gen VF likely all NH	EST WP 400-500	L
<b>FRENCH COLONIES</b>			
1069	Collection (100s) */O non-African incl unused Kwangchowan #75-98, 99//131 General Issues 1, 5, 53, Wallis 127-48, J11-23, Fr India 1-6, 80-99, 100-09, 198-209 & used Crete 12, Alexandria 12, 12a, 26-28, Port Said 17, Dedeagh 4, Vathy 4-6 & others, cond varies gen F-VF H	EST 125-175	A
1070	Mostly French Area, many (100s) on dealer cards, stkpgs, etc; noted much Morocco, Polynesia, Indochina, other Africa, some Omnibus, also several covers, a few modern, more; gen F-VF H/NH	EST 200-300	B
1071	Collections/Accum early to 1960s */O, (2) collections on pgs & (2) balances on stkpgs, all extremely fresh & attractive, good mix of colonies, many partial (but fairly cplt ) long sets, some Libre Ovpts, attractive airs, etc, H/NH	EST WP 300-400	L
1072	FRENCH AFRICA Collection (1000s) */O w/ some parallel in (6) binders & an album incl 19/20th Cent to the 1970s w/ unused Congo C2-4, C45-51, Fr Guinea 38-42, Afars C54-55, Cameroun 343-51, 358-72, C38-40, C41-45, Senegal 43-46, 54, Upper Senegal 6-15, Central Africa C1-3, C7-8, Fr Equatorial Africa 33-72, 129-32, 133-55, B14-21, B24/35, Madagascar C37-54, C58-69, Fr W Africa C1-14, C27a, Niger B2-6 & many more, gen F-VF H	EST 400-500	L

LOT	COUNTRIES OF THE WORLD	VALUE	
1073	Accum (1000s) */O 20th Cent in abt (150) IDed manila stkpgs in (4) binders & an approval book w/ much Algeria, Cameroun, Central Africa Rep, Chad, Dahomey, Fr Morocco, Fr Polynesia, Guinea, Indo-China, Madagascar, New Caledonia, Senegal, Tunisia, Vietnam & many more; some light dup; few flts but gen F-VF H/NH (Proceeds Benefit APS)	EST WP 400-500	L
1074	Collection (100s) */O in Scott album incl Unused: Benin #2 (signed O Roumet), 9 signed Brun, 11 pair NG (right stamp missing "B", signed A Brun), Fr Poly 126//35 (no 134), Inini B1-5, Monaco J25, Tahiti 30a (signed Brun); Used: Monaco 129-30; need Certs: unused: Benin 3 NH pair, 4c (signed by ?), 5+5b pair; need Certs used: Guadeloupe 19c, Tahiti 15; some bonus Zambesia: few flts but gen F-VF	EST WP 500-600	A
<b>FSAT</b>			
1075	Stkbk filled w/ NH issues, sets, se-tenants, souv booklets #257, 359; likely all NH, some light dup, earlies to early 2000s; CV over \$3,000; gen VF	EST WP 600-800	L
<b>GERMAN STATES GROUPS</b>			
1076	Collection (100s) */O w/ dup & parallel in an expensive Safe dual hingeless album (No Wurttemberg) incl used Baden #12-14, Bavaria 14, 16, 87, 89, Brunswick 8, 9, 16, Hanover 5, 6, 9-12, 14, Oldenburg 1-2, 6, 8, 13, 16, 19, 20, Prussia 1-5, 21, Saxony 2, 8, 9-12, 14 & others, mixed cond flts to F-VF H	EST WP 250-350	A
<b>GERMANY</b>			
1077	27 var O F-VF 2½gr on 2½gr w/ "1" of central "½" shifted left, MI 29 Ia, 1875 cds (Gersfeld?), 2022 APS Cert "genuine"	EURO WP 650	
1078	401-414 ** F-VF NH, 1933 Hindenburg set of (14), 1998 Schlegel Cert for set	CV WP 950.00	SE
1079	670-685 ** VF NH, Post Horns	CV WP 1,700.00	
1080	B33 ** VF NH, 1933 IPOSTA S/S, very fresh paper	CV WP 1,200.00	SE
1081	B58 ** F-VF NH, 1933 S/S, light bend UL	CV WP 4,500.00	LE
1082	B292-B293 ** VF (50) sets of the final issue of Nazi Germany (broken sheet w/ selvage); all NH but some scattered gum skips from storage	CV 3,000.00	LE
1083	C20-C26 ** VF NH, Carrier Pigeon Airmails	CV WP 1,150.00	
1084	C46-C56 ** VF NH, Airmails	CV WP 600.00	
1085	MI Block I * VF+ 1941 French Legion Polar Bear S/S, MI Block I, NH but small disturbance so CV as H	EURO WP 450	SE
1086	Michel 27, 31-34 O VF+ Piece from registered cover w/ (5) Meissen post-war locals, Hitler Heads overprinted "Deutschlands Verderber" incl rare yellow Ovpt on 5pf (Michel #27 €1300), & black Ovpt on 5pf, 6pf, 8pf & 12pf (#31-34), all tied by "Meissen 1" pictorial cancels, VF+	EURO WP 1,335	
1087	Stkbk (100s) */O sorted by Scott #, incl NGC, some 19th Cent Empire, Germanias, Inflatons, Nazi era & some early post-war; semi-postals mostly Nazi, several WWI occupations, a few Offices & some DDR; minor dup, gen F-VF	EST WP 200-300	L
1088	Collection */O pre-1930 some parallel & w/ dup in a Schaubek album incl used #2, 5, 10, 11, 12-13 (pen cancels), 14, 19-20, 24 pair, 27 (4), 28, 65A, 66a, 75-78, B8-11, B19-22 & many inflation w/ CTO cancels also unused 36, 51, 58, 59, 350, C27-33 & Danzig used 164-67, 191, 195, Officials & more, mixed cond to F-VF H	EST WP 250-300	A
1089	Collection (1000s) */O 1871 to abt 2000 in Scott album incl Used: #1, 3, 27, 64, 66a, 698-701, B306-41 (a few unused), C33-34, C35, C44, C55-56 & Unused: #35, 47-51, 400, 432-41, 664a, 665-69, 686-92, B55a, B68b-d, B102-05, C36-37, 5NBa-b & other good French Zone issues, cond varies but gen F-VF H/NH	EST WP 300-450	A
1090	Collection 1872-1980 many (100s) parallel */O in (4) hingeless Lindner albums incl NH: #436-41, 448-51, 469, 664a, 665-66, 667-68, 670-85 (NH/H), 698-721, B102a, B123-31, B173, B292-93, B294-95, B298-301, B314-19, B331-341; Used: B310-13, B320-23; few flts but gen F-VF	EST WP 300-400	L
1091	Collection/Accum 1872-1950, */O attractive & useful collection of several (100) on album or stock pgs, better incl Used: #2-6, 14, 18, 19, 24, 27, 28 NG, 31-35, excellent run of "Germania", NG Inflation, 3rd Reich (many NH), Offices in China 37-45, 46 NG, also incl earlier DDR, attractive & useful	EST WP 300-400	LE
1092	3rd Reich, Polish Gen Gov Collections 1939-45 */O few (100) equally split on album pgs, 3rd Reich mostly NH sets, Polish Gen Gov. near cplt & LH, incl N30-55, NB1-11, NO1-12, also incl couple early pgs of post war issues, extremely fresh & useful	EST WP 300-400	LE
1093	Postwar Collection, incl unauthorized Band & Network Ovpts on Numeral issues: Band cplt set of (9), Network set of (8) lacks 42pf, & Network on 1RM w/ GPS Cert & two signatures (Michel A IX/II €500); #634-61 hinged & used parallel, specialized group of unused blue Notopfers (likely NH), more; gen F-VF H/NH	EST WP 300-400	LE
1094	Collection (1000s) mainly used 20th Cent hinged on very well filled Minkus pgs in an album from Classics to 1990s w/ commons & mid-range values incl Bavaria, BOB, WWII occupations & zones, a few colonies, some very light dup, overall great variety; few flts but gen F-VF H	EST WP 300-400	A
1095	Accum many (100s) in various albums & stkbks incl States collection incl Unused: Bavaria #73-76, J1 NG, Heligoland 22a & 23 (both APS Certs, thinned); Used: Bavaria 8, 13, 14, 21, 31, 86-91, Brunswick 9, Hamburg 2, Hanover 23, Saxony 9-14, N Germ Confed 1-11, 26 (pen), O6 & O7 (no Certs), Thurn & Taxis 1, 4 (2), 9, 19; 1960-93 NH collection in (3) Lindner hingeless albums; misc booklets. coil strips & DDR; States mixed cond, rest few flts but gen F-VF	EST WP 350-450	L
1096	Italian stkbk w/ (100s) */O German stock from 1870s, Germanias, Inflatons, 3rd Reich, some Zones, early W Germany & a few modern; incl postally used, NH/H & CTO, incl semis & officials; gen light dup, owner's recent CV \$2,665 (NV); gen F+	EST WP 350-450	B

LOT	COUNTRIES OF THE WORLD	VALUE	
1097	Collection (1000s) */O w/ dup & parallel in (6) binders to the 1990s incl Used: #2-5, 7, 10, 13 pen cancel, 14-20, 27, 363-64, 400, 665-95, B59-67, C34, C35, C37 C46-56, 9N38-39, 9N62-68, 9N75-100 & Unused: 8, 667-69, 698-701, 702-21, 755-61, B23-32, B37, B40-41, B42-48, B55a, B56-57, B69-89, B309-13, B316, B318-26, B342-59, C20-26, C36-37, C46-56, 9N61-63, 9NB4-5 & many more, gen F-VF H	EST WP 500-600	L
1098	Accum (7) albums & (6) stkbks or binders w/ */O incl album w/ plain pgs mostly 2000-03 w/ abt (500) */O, album w/ quad pgs mostly 1994-2000 w/ abt (500+) */O, album w/ quad pgs 1993-97 w/ abt (500+) */O, Lighthouse album 1954-81 w/ abt (750+) mostly used w/ dup, album w/ pgs (100+) sgls & postal cards of Bavaria, some stuck down & w/ some water damaged, this album is not counted in value, (2) Scott albums 1949-2019 w/ (1000+) mostly used, stkbk #3//435 w/ abt (1000+) */O, small stkbk #702//9N242 mostly used, small stkbk only a few stamps & not counted in lot value, stkbk #436//1203 w/ abt (750) mostly used w/ dup, (2) stock binders w/ mainly Blocks to full sheets, w/ dup, nice variety in this assortment, few flts but mostly F-VF H/NH	EST WP 500-650	L (2)
1099	Mostly Unused Collection (100s) 1872-1945 in a cased Schaubek hingeless album incl Used: #1-5, 7, 8, 11, 19, 27, C46-56 & Unused: 14, 16, 20, 21-26, 28, 50-51, 62-64, 65A, 69-74, 76-78, 79, 337-39, 350, 391-97, 398-400, 401-14, 432-62, B8-11, B23-27, B38-41, B44-48, B55a, B56-57, B59-67, B68 NG, B91-92, B105, B141-45, C20-26 & others, cond varies but gen F-VF H/many NH	EST WP 800-1,000	A
1100	Better Collection 1872-1945 many (100s) parallel */O in (4) hingeless Lindner albums incl Unused: #1, 27-28, 65A, 415-31 NH, 432-35 NH, 436-41 NH, 444-69 NH, 664a NH, B68 (NG, seps in wmk), B69-89, B104-06 NH, B123-45 NH, B292-93 perf & imperf NH, B294-95 NH, C35-37 NH, C38-39, CL1 Blk NH, OL16, S1-11 NH, 5N28-40 NH, 5NB1-14 NH (incl all S/S), 6N30-38 NH, 6NB6a NH, 8N28-37, 8NB1-11 NH, 8NB4a NH; Used: 1-11, 363-65, 664a, B28-32, B38-41, B68 (minor margin thin), B91-92, B102-6, C27-34, C35-37, C46-56, CL4; specialty items incl (MI #s) Unused: Kurland MI 4A NH, Meissen Block 1 NH, Oldenburg Block IA-IIB, Tunis 5a; Used: Insepost 7A (NG, signed), 8BII (signed), 9 (signed), 11Bb (unsigned), Flemish legion IX-XIV NH; 19th Century some flts but mostly F-VF, 20th few flts but gen F-VF	EST WP 1,000-1,200	HWC-L
1101	Extensive Collection (100s) w/ some dup & most parallel for 1872-1945 in (2) expensive SAFE dual hingeless Specialty albums incl Used: #1, 10, 11, 13 (pen), 14-21, 25, 27, 28, 65A, 75-79 w/ much Inflation many signed INFLA; BOB incl B56-57, B59-67, B68, B91-92, B105, B119, C46-56 & Unused: 8, 14, 20, 21, 24, 26, 27-28, 65-76, 79, 401-14, B56-57, B58 (marginal light creasing), B59-67, B68 NG, B91-92, B102-06, also Danzig 241-54 both used & unused, other better, cond varies but much F-VF H	EST WP 1,000-1,250	HWC-L
1102	Attractive Unused Collection Federal Republic 1949-2012 in (4) Schaubek hingeless specialty albums (cost new abt \$1,200), over (2,700) diff w/ defins, commems, semi-postals & others, a few missing post 2005 incl #670-85 Post Horns NH , 702-21 Heuss set & better semi-postals, high Euro FV, few earlier are hinged but mainly F-VF NH	EST WP 1,000-1,250	HWC-L
<b>GERMANY-BERLIN</b>			
1103	9N21-9N34 O F-VF Complete Ovpt in red postally used set of (14), nice color	EST WP 220-300	LE
1104	9N61-9N63 ** VF NH, Goethe, UL corner margin Blks	CV WP 960.00	
1105	9N70-9N74 ** VF NH, Bells LR corner margin Blks	CV WP 300.00	
1106	9N75-9N79 ** VF NH, Bells, Blks	CV WP 360.00	
1107	9NB3a ** VF NH, 1949 currency victims S/S	CV WP 975.00	
1108	9NB3a ** VF NH, Currency Victims S/S, couple tiny natural inclusions, signed Schlegel BPP	CV WP 975.00	
1109	9NB3a O VF+ NH, 1949 currency victims S/S, Dec 12, 1949 Berlin cancels	CV WP 1,400.00	
1110	Small */O stock neatly laid out in (3) thin new stkbks; defins, commems & semis, incl 9N17-20 NH, 9N61-63 used; dup gen light, F-VF	EST WP 100-140	L
1111	Unused Collection (100s) to 1989 in (2) expensive Safe Dual hingeless albums incl #9N35-41, 9NB1-3, 9NB4-12 & highly cplt 1957-89, gen F-VF H/much NH	EST WP 200-300	L
1112	Unused Collection (100s) 1951-90 in (3) Kronen (similar to Lindner T) hingeless specialty albums, incl 9N68-110, 9NB4-5 post-1960 appear cplt, gen F-VF NH	EST WP 200-300	L
1113	Collection (100s) */O 1948-90 w/ parallel in (2) Lindner hingeless albums incl (all 9N #s) Unused: #27-29 NH (signed Schlegel), 35-41 NH, 61-63, 68-69 NH, 80-119 NH, B1-7 NH; Used: 6 (signed Schlegel), 35-41, 75-79; could be few flts but gen F-VF or better	EST WP 250-300	L
<b>GERMANY GDR</b>			
1114	15N1 ** VF (2) 1945 12pf "Pochta" in Cyrillic in both water based ink (MI B1a €500, 2011 Jasch Cert) & oil based ink (MI B1b €550, 2021 Jasch Cert, "postfrische" but "minor fingerprints"), both signed Richter, clear shade difference	CV WP 800.00	
1115	16N3a ** F-VF (2) NH Thuringia S/S of (3) on both regular & toned paper, both w/ 2011 APS Certs "genuine" (MI block 1x €450 & 1t €1600)	EURO WP 2,050	SE
1116	16N3a O VF Thuringia S/S of (3) w/ neat Dec 21, 1945 Sonneberg cancels, 2008 APS Cert "genuine"	CV WP 725.00	
1117	16N7b ** VF NH, Thuringia S/S of (4), MI Type I, small inclusion in margin	CV WP 1,150.00	LE
1118	Collection (100s) */O w/ parallel in (3) binders to 1980s incl Used: B17-21 & Unused: 51-52, 62-67, 71-74, 82-84, 130-34, 272-77, B17-20, B21, B21a & others, gen F-VF H	EST 125-175	L
1119	Unused Collection (100s) w/ Blks 1948-63 in a binder incl #78-81, 82-84, 113-17, 122-36, 146c, 153-71, 187-204, 226, 264a (2), 10NB11, B21a & Blks for #48-53, 54-57, 76-79, B14-20 & others, gen F-VF H/NH	EST WP 180-230	A

LOT	COUNTRIES OF THE WORLD	VALUE	
1120	Collection (1000s) 1948-90 parallel */O in (7) hingeless Lindner albums, unused nearly cplt (missing #156, 158, few other cheap regs & many officials) & largely NH (58-67, 113-17, 144a, 146a, 155-71, B21a, O33-36 & few others H); used 1-111 cplt, later hit & miss; few flts but gen F-VF or better	EST WP 250-300	L
1121	Soviet Zones Collection (100s) */O in Lindner hingeless album w/ specialty material incl Unused: #12NB10 var pale reddish orange NH (MI 26b €160, 2012 APS Cert), 12NB11 var imperf pair NH (MI 27aU €300, 2011 APS Cert), 14N3//7 var roulette 10 (MI 116C-19C €150), (2) 14NB16c (MI Block 5X & 5Y), 15N4//15 var roulette 10 (MI 42DI-50DI €250), (2) 16N3a NH (MI Types II & V), 16N9f NH, 16NB4a NH; Used: 16N9f, 16NB4a; saw few perf flts but gen F-VF	EST WP 300-400	A
1122	Russian Zones Collections */O 1945-49, */O (3) diff collections on German pgs, many IDed w/ Michel #, much dup incl printings, paper, shades, cancels, etc, note attractive "Bezirks" collection w/ many attractively cancelled, many unused East Saxony (various printings, etc.), unused #12NB1-3, etc, ideal for specialist collector	EST WP 300-400	L
<b>GERMANY &amp; AREA</b>			
1123	MI1-6 ** F-VF NH, KOTOR 1944 Ovpt set, all signed Ludin BPP	EURO WP 1,100	
1124	Mostly Unused Selection of mainly better on cards incl used Germany C20-26 & unused 398-400, B8-11, C38-39 (possibly RG), C46-56, C57-60 Blks, 8NB7-8 (5), 9N70-79, 9N84-93, GDR B231a, 16NB4a, Bavaria 73-76, Danzig B9-11, gen F-VF H/NH	CV WP 1,680.00	SE
1125	Accum (1000s) */O 19/20th Cent w/ dup in glassines, envs, cards, binder, etc incl Used: #432-35, 688, 693, 695, 701, C55, 9N39, 9N42-60, 9N63, 9N679 & Unused: w/ GDR 226a, 243a (2), plus States, Occupations, Plebiscites, etc, mixed cond flts to F-VF H/NH	EST 150-200	L
1126	Accum 19/20th Cent to 1952 in a Scott album w/ Used: #15-18, 27, 29-61, 670-85, C46-56 & Unused: 363-65, 398-400, Allenstein 1-28 & others, a couple (100) Ersttagsblatt in nice albums 1975//93, cond varies flts to F-VF H	EST 150-200	L
1127	Used Collection (100s) 10/20th Cent to abt 1970 in a Minkus album w/ #2-6, 15-18, 20-21, 27, 398-400, 432-35, 670-85, B144-45, B148-59, C24, C27-34, C46-56, O62-79 & GDR 68-77, 80-81, 82-84 & others, cond varies gen F-VF	EST WP 150-200	A
1128	Accum (100s) unused sheets & scrap mainly 1940s incl Germany Hitler, 1942-44 semi-postal issues, B296-97 abt (20) sheets ea, 1945-46 AMG issue; also Bavaria Prince Regent issues perf, imperf & Ovpts, Russian & Poland occupations, Ukraine Ovpts, Saar & more; some dup, some rolled sheets & perf seps expected, few flts but gen F-VF NH	EST WP 200-300	L
1129	Collection (100s) mainly unused 20th Cent to abt 1960 in a Scott album incl GDR #54-57, 80-81, 94-112, B15-20, Yugoslavia N55-70, NC11-17, Serbia 2NB27-28, Memel C20-29, N1-11, N28-30, N31-43, N51-59, Poland 72-76, N30-35, N01-24, Romania 3N1-12, Saar 26-36 used, 289-308, B1-8, B44-46, C4-8, CB1, O27-38 & others, cond varies few NG to mainly F-VF H	EST WP 200-300	A
1130	Collection (1000s) to the 1990s w/ some parallel & dup in (8) binders incl Used: #6, 10, 19, 27, 400, 665, 669-85, 688-95, 701, B62-67, B306-08, B314-15, C35-37, C46-56 & Unused: B47-48, B69-78, B79-89, B344-47, C61-64, Saar 81, 116, 131-34, 221-24, 226, 232-45, B75-76, B82, B84-88, C12 & others incl much GDR, cond varies gen F-VF H	EST WP 300-400	L
1131	Accum (1000s) */O/CTO 19/20th Cent to 1980s mainly hinged in (85) approval books from a German dealer; book breakdown incl Germany (35), GDR (23), Bavaria (1), Berlin (8), Bohemia & Moravia (8), Danzig (4), General Govt (5), Occupations (1); light dup; few flts but gen F-VF H/NH	EST WP 300-400	B
1132	Collection abt (1000+) Used & CTO 19/20th Cent hinged in a moderate to well filled Minkus album, states incl Bavaria, Brunswick, Saxony, Thurn & Taxis, Wurttemberg; Germany incl semi-postals to 1983; WWII occupations; GDR to 1983; Berlin, Marienwerder, Memel, Saar & Schleswig; also incl Kenmore collection of Russian occupation of Germany & */O accum 1920s-30s on approval pgs; few flts but gen F-VF H/NH (Proceeds Benefit APS)	EST WP 300-400	L
1133	Dealer Stock many (1000s) mainly used in (1000s) 102 cards & glassines in (9) red boxes; Germany #150//2698, semi-postals B3//1014, Berlin 9N24//9N583, also incl some airmails, officials, & occupations; mainly light to moderate dup; few flts but gen F-VF	EST 400-500	L (2)
1134	Offices, Occupations & Plebiscites Collection (100s) */O in (3) Lindner hingeless albums incl Unused: Offices in Morocco #31, 42, 45-57, German SW Africa 18, 22, Cameroun 16, 25, Allenstein 1-14 NH, Bohemia & Moravia 1-19 NH, Estonia N3-5 NH, France N27-58 NH, Guernsey N1-5 NH, Macedonia N1-8 NH (signed PV Karaivanoff), Perna MI 1 II-10 II NH, 5 I-9 I NH (signed Krischke), Poland N1-16 NH, NO1-15, Serbia 2NB6, 2NB27-28, Yugoslavia NB9-20 NH (signed Dr Oertel), NC11-17, Danzig 137-43, B12-27, B21a NH, B28-32, C31-35 NH; Used: Offices in Turkey 54; no Saar; few flts but gen F-VF	EST WP 500-600	L
1135	(4) Counterbooks w/ dealer stock, many IDed by Scott; one is all States, mostly used, w/ some questionable, some signed, couple on piece; one book Germany from first Eagle to early West Germany, a bit of everything w/ late 19th Cent, semis, several Zusammendrucke, booklet panes; 3rd book very thick, post-war items West Berlin, Zones, Locals, Provisionals, some WWII occupations, East Germany, booklets, more; final book w/ French Legion & Azad Hind issues; minor dup, gen F+ H/NH	EST 600-800	L
1136	Collection on homemade pgs for post-war Allied Zones; incl AMG (3) printings unused; Numerals incl B294-95 NH; most Band & Network Ovpts w/ varieties incl inverts, doubled (none certified); Buildings parallel */O; Black & red Berlin Ovpts complete, backstamped Schlegel BPP; B298-301 used, 664a NH; several used Notopfers; Locals incl Oldenburg Block IB (€50), Strausberg, ; French Zone incl gutter pairs, Saar; many Russian Zones */O incl Thuringia 16N9 & 9f; numerous Bezirks; 10NB11 LH; good selections, may be some replicas, gen F-VF+ H/NH	EST WP 600-800	L



LOT	COUNTRIES OF THE WORLD	VALUE	
1137	Outstanding Collections over (20,000) */O Germany in albums & stkbks w/ Scott Specialty for DDR 1949-90 abt 90% filled, semi 1949-90 abt 85% filled, a few airt 1957-87, Schaubek album for Berlin 1957-87 abt 90% filled VF, (13) sheet files w/ (1000s) mostly unused, NH in Blks to full sheets, very high CV & great for packet makers, (5) large stkbks w/ (1000s) */O H/NH w/ dup for Germany, Berlin & DDR & other issues of Germany States, very high CV for all in this lot, great for dealer, F-VF H/NH	EST WP 750-1,000	L (2)
<b>GERMANY OFFICES GROUPS</b>			
1138	Used Collection over (100) diff on KA-BE pgs incl China #5-6, 24-34, 37-45, Morocco 6, 17, 30, 31 (2), Turkey #1, 8-12, 13-23, 39, 41, 43-52, 55-59 & others, cond varies but mostly F-VF	CV WP 2,600.00	LE
<b>GERMANY-OFFICES IN CHINA</b>			
1139	(2) Stkbks w/ collection of */O stamps plus some covers & stationery; most grouped by cancels, incl ship & Feldpost, plus towns Shanghai, Tientsin, Peking, Peking-Taku, Shanhaikuan, Swatau, Tschifu, Hankau, Amoy, Futschau, Canton; handstamped "Peking/Kaiserpalast.", Feldpost cancels; stamps incl Forerunners 10pf, 20pf, 40pf & 2m; Kiauchau 2m & 3m pair used, Offices #1-6 NH, 36b HR; couple postal cards & PPC w/ Chinese stamps, small cover w/ examples of diff Offices stamps w/ Tientsin cancels (Japan, France, Russia, China); even a couple Fournier fakes; great collection, gen F-VF	EST WP 600-800	L
<b>GERMANY-OFFICES IN MOROCCO</b>			
1140	Used Accum 1899-1911 few (100) mostly Germania, many attractive cancels, some heavy dup, also several pgs Germania WWI occupied countries, ideal for specialist	EST WP 200-300	LE
<b>GERMANY-ALLENSTEIN</b>			
1141	(2) Slips of paper measuring abt 8 1/4 x 6 1/2"; first w/ #1-14 (less #4) & second w/ #15-26 (less #18); each stamp tied by 11.7.20 Allenstein cds, this is the day of the plebiscite; black official Plebiscite Commission handstamp on front & back of ea; both also have black "Delegation du Japon" handstamps w/ royal chrysanthemum (a cover w/ these handstamps recently sold in the Kugel sale); some light foxing to paper, attractive historic souvenirs	EST WP 500-600	LE
<b>GERMANY-DANZIG</b>			
1142	Dual Collection 1920-39 */O few (100) on Lindner dual pgs incl Used: #231, C1-3, C41, etc, very clean & useful collection	EST WP 200-300	L
<b>GERMANY-SAAR</b>			
1143	B64a ** NH, 1948 Flood Relief S/S, (2) small gum wrinkles, otherwise VF, CV for H	CV WP 325.00	SE
1144	CB1a ** VF+ NH, 1948 Flood Relief airmail S/S	CV WP 800.00	
1145	Collection (100s) parallel */O 1920-59 in Lindner hingeless album incl Unused: #22, 36 & 37 (all 3 NH w/ 2020 APS Certs), 68-83 (80-83 NH), 139-54 NH, 204-20 NH, B1-4, B5-8 NH, B16-22 NH, B44-46 NH, B54-60 NH (2nd set missing B54), B69-75 NH, B77-81 NH, C1-4 NH, C12 NH, O1-15c NH; Used (no Certs): 83, 98, 116 (signed Hoffmann), 119 (2), B1-8, B11-13, B23-29 NH, B54-59 (no B60), B74-82, C12; could be few flts but gen F-VF or better	EST WP 400-500	A
<b>GIBRALTAR</b>			
1146	Wholesale Lot Unused #508-20 1987 Cannons Set in sheets of (48) - (2) stamps were removed in ea sheet; (20) sheet sets, CV \$19,200; gen VF NH (Proceeds Benefit APS)	EST 200-300	B

### 3rd Session - Thursday, May 15, 2025 - 10:00 am ET

#### GREAT BRITAIN

1147	1 O VF Penny Black four margins w/ red Maltese Cross cancel	CV WP 475.00	
1148	1 O F-VF Penny Black four margins close at B tied on small piece by bold strike red Maltese Cross cancel	CV WP 475.00	
1149	1 O F-VF One Penny Black four margins close At R w/ red Maltese Cross cancel	CV WP 475.00	
1150	1-2 O VG-F Penny Black w/ whole left margin reattached (NC); Two-Penny Blue 3-margin w/ black cancel; affordable examples of the first two stamps	CV WP 975.00	
1151	2 O F-VF Two Penny Blue four margins close at top right w/ red Maltese Cross cancel	CV WP 1,450.00	
1152	2 O F-VF Two Penny Blue four margins close at top w/ Black Maltese Cross cancel	CV WP 1,100.00	
1153	4 O F-VF Victoria 2d blue on bluish, imperf strip/3, black grid cancels, tight to moderate margins	CV WP 425.00	
1154	5 O F-VF Embossed 1sh pale green, die 2, nice 1855 Liverpool cds, 3-margin just touching at B	CV WP 1,000.00	
1155	6 O F-VF Embossed 10d red brown, black numeral cancel, possibly die 4, two good margins, just touching at L	CV WP 1,500.00	
1156	7 O F Embossed 6d red violet, black cancel, touching at B just in at L, HR, possible mauve shade	CV WP 1,000.00	
1157	7 O F Embossed 6d red violet, possible dull violet shade, light cancel, tiny margins T & R, in at B	CV WP 1,000.00	
1158	57 O F Victoria 5sh rose plate 1, black cancel, strong wmk, three good margins, HR along top perfs	CV WP 775.00	
1159	57a, 98-107 O F-VF Victoria 5sh pale rose scarcer pl #2, SON cancel, good margins & color but w/ thin & CC; also complete set 1883-84 Victoria 1/2d to 1sh De La Rue, all w/ clear un-faded color & distinct cancels	CV WP 3,744.00	
1160	74 O F-VF Victoria 10sh greenish gray, Maltese Cross wmk, black cancel, four margins, just a couple blunted perfs	CV WP 3,750.00	
1161	75 O F-VF Victoria £1 brown lilac, Maltese cross wmk, black grid cancel, small internal repair above head to "T" of postage, o/w four balanced margins & appears VF	CV WP 5,250.00	
1162	78-87 Victoria 1880-81 1/2d-1sh, unused, #80 likely RG, 82 pl 23 toned, 84 pl 18 NG, 85 NG, 86 pl 18 crease, 87 RG light soiling or cleaned cancel; a couple small HRs, CV is for OG hinged; gen F+	CV WP 4,620.00	SE

LOT	COUNTRIES OF THE WORLD	VALUE		
1163	90a O F-VF Victoria 5sh rose on white paper, pl# 4, cds & blue crayon, sealed tear at LR, small scuffs at B, several re-perfs, affordable decent example of this high value	CV WP	4,500.00	
1164	91 O F-VF+ Victoria 10sh slate, white paper, black cancel, well-centered, backstamped Stolow	CV WP	4,675.00	
1165	92 O F-VF+ Victoria £1 brown lilac, white paper, 1884 Shepherds Bush cds, registered hs cancels, one perf crease, many cancels o/w sound	CV WP	8,000.00	
1166	93 O F-VF Victoria £5 bright orange, one SON 1899 Newport / Mon cds which Scott gives 50% premium, hz crease pressed out, strangely regummed, HR, would look great in your album!	CV WP	6,150.00	HWC
1167	94-96 (*) F (4) Classics: Victoria 3d & 6d surcharges, both unused, regummed, 3d w/ corner crease; 2sh6d unused regummed & used w/ grid cancel, both w/ four margins (premium in Scott), used w/ small scuff UL	CV WP	2,631.00	
1168	98-107 * F+ Victoria ½d-1sh, each w/ toned gum, many HR, couple minor wrinkles, a couple w/ four margins	CV WP	6,295.00	SE
1169	108-109 (*) F-VF Victoria 5sh carmine rose & 10sh ultra, both unused, regummed, each w/ four margins (premium in Scott); CV for OG	CV WP	4,718.00	
1170	110 O F-VF Victoria £1 wmk crown, 1891 Harrow cds, boxed GPO hs & blue crayon	CV WP	3,500.00	
1171	123 O F-VF Victoria £1 brown violet, orb wmk, heavy hs cancels, margins clear on all four sides (premium in Scott)	CV WP	6,562.00	
1172	124 (*) F+ Victoria £1 green, unused regummed, Hz crease, CV for OG	CV WP	4,100.00	
1173	139-141 (*) VF KEVII Shilling high values, ea unused, regummed, not checked for shade or printer, well-centered, CV for OG	CV WP	1,725.00	
1174	142 (*) F KEVII £1 deep green, unused, regummed, vertical & diagonal crease, CV for OG	CV WP	2,000.00	
1175	173-176 (*) VF Seahorses, Waterlow printing, rich colors, however all appear to be regummed at diff times, 5sh F-VF+ others VF	CV WP	5,100.00	
1176	179-181 * F-VF+ Seahorses, 5sh HR, 10sh faint toning LR	CV WP	1,050.00	
1177	209 * F-VF PUC £1 black, left selvage, small hinge thin under HR	CV WP	750.00	
1178	222-224 * VF H, Re-engraved Seahorses, 10sh LH, 2sh6d some top perf tips thinned	CV WP	605.00	
1179	MACHIN Extensive Accum */O many (1000s) mostly used 1967 to abt 2010 w/ dup on/off paper & on cvr & FDC incl pre-decimal, NVIs, regionals, perfins, HVs, se-tenants, etc, in albums, binders, glassines, envs, boxes, etc, a wonderful specialist holding of this popular collecting area, gen F-VF most NH	EST	150-250	L (4)
1180	MACHINS Accum/Collection many (1000s) */O w/ dup, from pre decimal 1967 issues to syncopated perf decimals of the 2000s & phosphor, shade, printing types plus regionals, incl values from 1/2d to £5, some FDC, cvrs & more incl bklt panes, incl the 2nd edition Machin Handbook in (3) volumes to the early 2000s, a marvelous lot for the serious specialist, gen F-VF H/NH	EST	250-350	L (2)
1181	Machin Specialty Lot packed into small box, (100s) mostly NH, incl regular Machin singles, phosphor & other varieties, large size & service inscribed, Regionals, pre-decimal set, booklets, se-tenants; also some post-Machin Regionals, a few Channel Is & others; likely some dup, gen F-VF+	EST	300-400	B
1182	Comprehensive MACHIN Collection in Scott album, likely all NH in black mounts, incl coil strips & se-tenants from booklets, appears cplt for Scott pgs, extras incl prestige bklt panes, varieties of security printing (M15L, year dates), Regionals & several full bklt; gen VF NH	EST WP	500-750	A
1183	SMILER SHEETS Unused Group (25) diff 2001-08 in a special album incl (458) 1st, (28) 2nd & £3.12 in denominated all useable postage which at current rates equals £546.62, gen F-VF NH	EST	200-300	A
1184	Classic Sets Jubilee #111-22 & KEVII 127-38, not checked for shades or printing; variety of cancels, couple blunted perfs, most are F-VF	CV WP	703.15	LE
1185	(4) Used sets: Jubilee #111-22; KEVII 127-38 (not checked for shades or printing), KGV 187-200 & 210-20; overall centering is better than typical, gen F-VF	CV WP	793.90	LE
1186	PRESTIGE BOOKLETS Accum of (43) cplt booklets 1969-2003, some dup incl BK144, BK165 (3), BK166-67 (2) & others, gen F-V F NH	CV	910.00	A
1187	Page w/ (3) #33 & (13) #58 in mounts, most pl# visible, used, mostly diff, minimum CV \$464; typical cond, gen F	EST WP	140-180	LE
1188	Collection couple (100) 19/20th Cent incl used #31 on cvr front to Canada 3, 4, 26, 50 cvr, 51, 105 & unused 130, 132, 138, 235-48, 250, 251A, 1230-33 & others, also philatelic & airmail labels & S/S from the 1930s-40s, mixed cond gen F-VF	EST	180-220	LE
1189	Accum (1000s) */O 1950s-2000s penny reds to Machins in binders, glassines, boxed etc w/ dup, also some FDC many used high values incl #249-51A, 286-89, 309-12 also commems, regionals, some bklt & presentation packs, wildly disorganized, mixed cond flts to F-VF H/NH	EST	200-300	L (2)
1190	BOOKLETS Unused Collection over (160) mostly diff definitive or combo bklt 1990s-2000s, lots of First & Second Class bklt of (10) all in (3) G&K bklt albums, high total face & still exchangeable, gen F-VF NH	EST WP	200-250	L
1191	Album pgs w/ (145) examples of 1d #33, various pl#, only missing about (10) per owner (NV), typical used cond, gen F+	EST WP	200-300	LE
1192	Accum/Stock (1000s) */O from Victoria to QEII from the 2000s in (2) large stkbks, a binder & (100s) of envs incl used QV & KEVII Jubilee 1/2d to 1sh, KGV 2sh6d & 5sh Sea Horses, KGVI & QEII used high values, lots of unused KGVI & QEII commem sets through the 1980s & later, plus regionals & Offices, cond varies flts to F-VF H/NH	EST	250-350	L
1193	PENNY REDS Accum many (100s) mainly on stkpgs incl material from imperf #3-33 & everything in-between, bluish papers, perf 16 the majority being #33 some IDed & categorized by pl #, also cancels, great lot for the specialist, mixed cond mainly flts to F	EST WP	300-400	A

LOT	COUNTRIES OF THE WORLD	VALUE	
1194	Group (38) Smilers or similar special sheets, in page protectors, incl (326) 1st class commems + one sheet £6 + (2) Isle of Man commem sheets £16; first class FV totals £537.90; premium sheets w/ several rock bands (Pink Floyd, Queen, Bassey), comic books, Star Wars incl NY2016 personalized sheets, 2012 Olympics, UK A-Z & others; gen VF NH	EST WP 300-400	A
1195	Accum (100s) */O 19/20th Cent to the 1960s w/ dup in a cased Davo hingeless album a blank album w/ hingeless page & various album pgs incl #3, 52-53, 70-71, 73, 79-87, 94-95, 96 (4), 98-107, 108, 111-22, 126, 127-39, 176, 179-81, 203-04, 222-24, 268, 275, 286-89, O34-35, O41-42, O67-8 & some unused incl some phosphors, considerable total CV, cond varies flts to F-VF	EST WP 300-400	L
1196	Accum (100s) full booklets, on homemade pgs, loose or on APS sales sheets; mostly 1970s-80s but also some pre-decimal noted; many IDed by Scott, some dup, gen VF	EST 300-400	L
1197	Huge Accum (1000s) of #33 Penny Red perf both sorted & unsorted by plate # into envs & stock cards ideal for plating incl apparently cplt platings for plates #111 & 118, still much work remains to be done for a serious specialist, mixed cond flts to Fine	EST WP 400-500	L
1198	Accum abt (300) unused NH sgls, sets, short sets, S/S & a few bklt 2000-10 mainly on black dealer cards, post office fresh, some light dup, owner's CV \$3,000+ (NV), F-VF NH	EST WP 450-550	L
1199	Collection (100s) */O 1840-1989 in (2) cased Davo hingeless specialty albums (New retail over \$500) & A Gibbons QEII Celebration album for pre-decimal QEII incl Used: #2, 3, 26-28, 34, 37, 39, 42, 43, 44-45, 48, 49-52, 54-55, 62, 70, 71, 78-87, 94, 96, 98-105, 107, 108, 111-22, 126, 179-81, 286-89, O2-3, O33-36, O39-41, O74 & Unused: 183, 203-04, 210-20, 267-68, 249-50, 398p-400p, 414p-17p, J67, O12, J92-103 & others, mixed cond, flts to F-VF H some later NH	EST WP 450-600	L
1200	Unused Collection 20th Cent to 1999 on quadrille pgs in a binder incl #127-38, 144-45, 159-72, 173, 178, 203-04 Blks, 187-200, 205a, 210-20, 235-51A, 235a-39a pairs, 267-68, 275, 286-89, 292-308, 309-12, 317-333, 317cp//360ap, 387p-417p & others, gen F-VF H	EST WP 500-600	A
1201	Used Collection (100s) w/ dup 1841-2004 on quadrille pgs in a large binder incl #3-4, 5, 7 (2), 10, 39, 40, 42, 43, 45, 48, 51, 54, 55, 59, 70, 71, 73, 78-87, 94-95, 96, 98-107, 108, 111-22, 126, 127-34, 159-72, 173, 174, 179-81, 190a, 203-04, 205a, 207a, 222-24, 249-51A, 267-68, 286-89, 309-12 & strong QEII, excellent quality throughout mostly F-VF	EST WP 500-750	A
1202	Stk bk several (100) mostly used from 1 penny reds up to Wildings, also a few 21st Cent commems; (3) pgs Victorias, (2) pgs KEVII, Seahorses #179-80, 222-24 used; both Wilding & 1990s Castles used, high CV but dup, some typical cond in early or minor flts as marked; F+	EST WP 600-800	L
1203	QEII BOOKLET Stock (100s) in glassines & #102 cards in (2) red boxes IDed by both Scott & SG w/ old pricing, incl abt (1000) 1st, some counting or tab markings, not well sorted, dup, gen F-VF	EST WP 650-800	L
1204	Mostly Used Collection in mounts in Scott album, incl (2) Penny Blacks (both just in at T), other early Victorias, #57 perfin, 65 pl 13 wing w/ thin, Jubilee set complete, (3) diff Seahorse sets, later mostly high values (KGV, QEII Wilding Castles & 1980s Castles */O); also good selections Offices in Morocco, more; owner IDed, some flts as marked, typical cond although some w/ better centering, see website photos for inventory; huge CV, F+	EST WP 800-1,000	A
1205	Valuable Classic holding: Used Penny Black, four margins but small thin at B; Penny Black on Aug 3, 1840 FLS, file folds; 1840 1d Mulready envelope w/ red Maltese cross; 1852 F/L to New York w/ cut-to-shape #5 tied, US markings; Collection of 1d rose red on homemade pages, all plate #s except the rare #77 & 225; a plate reconstruction of the 1d rose red plate #138, all stamps from A-A to T-L; Selections of 1d red brown (82) & 2d blue (37), imperf & perf, some 2d labeled by which plate & other varieties; GB 2016 Smiler sheet for 175th anniv Penny Red; gen F+	EST WP 1,000-1,500	HWC-LE
<b>GREAT BRITAIN CHANNEL ISLANDS</b>			
1206	Many (100s) incl stamps, sets, S/S, a few full sheets, bklt (27) & FDC (78), most stamps IDed & valued by owner in glassines; CV \$600+ (NV); 1970s-80s gen VF w/ a couple used; little dup, gen VF	EST 150-250	L
1207	Accum abt (215) Unused NH limited edition year set books & presentation packs incl (26) Guernsey hard cover books year sets 1980s-2010s & abt (190) presentation packs from Guernsey, Isle of Man & Jersey, owner's CV \$3,000 (NV), gen F-VF NH	EST 400-500	L
1208	Collection (6) Lindner hingeless albums 1960s-90s w/ Isle of Man, Jersey, Guernsey, all appearing fresh & NH, Plus (5) Postal FDC albums w/ dust covers for the same (3) areas, small FDC album w/ cover & some loose, high values, very clean & attractive group	EST WP 600-800	L (3)
<b>GREECE</b>			
1209	C5-C7 ** VF NH, Graf Zeppelin	CV WP 325.00	
1210	Mostly Unused Selection of better 1933-54 w/ dup on cards incl #416-20, 539-44, C8-14 (2), C15-21 (2) unused & 1 used), C22-30 (2), C67-70, C71-73 (3), gen F-VF H/NH	CV WP 1,200.00	SE
1211	Collection (1000s) Used 1930-99 hinged in a Minkus album, well filled 1934-62, near cplt 1963-99 incl #332-34, J49-62, J63-78, RA4 & much more, few flts but gen F-VF (Proceeds Benefit APS)	EST WP 150-250	A
1212	LARGE HERMES HEADS Specialized Collection over (150) mainly used on quadrille pgs from 1L to 80L values, apparently roughly categorized by issue 1861-82 a variety of printings, shades, etc most later four margin examples & gen F-VF, marvelous lot for the specialist	EST WP 200-300	LE
1213	Accum */** several (100) older glassines from "New Issue" dealer, all appear cplt sets, many w/ (10+) sets, also incl album pgs, stkpgs, some earlier, a useful accum, ideal for Ebay dealer/collector	EST WP 200-300	L
1214	Accum */O several (100) Early Classics to 1980s on various album pgs, stkpgs, etc, some light dup, attractive Hermes imperf, early airmails, incl some Thrace, Crete, etc, excellent group for Greek collector, H/NH	EST WP 200-300	L

LOT	COUNTRIES OF THE WORLD	VALUE	
1215	Collection Many (100s) w/ dup & parallel in (4) binders w/ material from the 1860s-1980s incl Used: #66-72, 90-99, 158, 179-83, 378-80, 472-81, 535-38, C5-7 & Unused: 154-55, 157, 321-34, 359-61, 418-20, 490-97, 535-37, 599-600, 604-17, 691-715, C1-4, C8-14, C67-70 & other BOB, gen F-VF H	EST WP	300-400 L
1216	Accum albums, binders, stkpgs, Vario pgs w/ (1000s) */O owner IDed incl a Minkus album 1861-1979 & a Scott album 1861-1967 & BOB both being moderate filled, binder of album pgs w/ (100s) */O, Vario pgs w/ earlies to 1980s, somewhat organized to add to your collection, wide range, few flts but mainly F-VF	EST WP	400-600 L
1217	Collection abt (1000+) */O hinged in well-filled Scott Specialty w/ added quad pgs to 1946 incl BOB, strength in Hermes heads 1861-95 incl Used: #1-3, 8, 11-18, 23-28, 32-42 & much more; BOB incl Unused: N2-9, N86, N136 & much more; owner's CV \$10,000+ (NV), few flts to gen F-VF H	EST WP	900-1,100 A
<b>GRENADA</b>			
1218	Large Accum early to 1970s-80s, */O/C mostly more recent in various quantities, good topicals, also incl some "Grenadines", some interesting number Blks, etc, ideal for bourse or eBay dealer, H/NH	EST WP	200-250 L
<b>HAITI</b>			
1219	Collection (100s) */O some parallel 1881-1970s in a binder incl Unused: #124 & Used: 1-6, 7-13, 18-20, 67-81, 142, many Ovpts 348 & others, gen F-VF	EST WP	100-125 A
1220	Mainly Unused Collection (100s) 1881-1972 mostly in mounts in a Scott Specialty album incl Used: #5-6, 12-13 & Unused: 1-4, 8-11, 21-24, 25-30, 64//71, 119-24, 141-43, 170-71, 611//C329, 625//C350, B1, C4A, C5-21a, C309, C318A, CB1-2, CB3-8, CB7a-8a & many S/S, gen F-VF H/NH	EST WP	250-350 A
<b>HELIGOLAND</b>			
1221	Accum mainly reprints & reference material */O over (100) in all on pgs, few genuine or signed & IDed examples of the various printings of the reprints, an excellent reference, gen F-VF H	EST WP	100-150 LE
1222	Attractive Collections */O 1875-90 (actually 2 diff & glassines) incl (*) unless specified: #1, 3, 20, several attractive cancels, etc, one collection IDs originals & reprints, glassines IDed by Scott, also incl article showing the various reprints & how to distinguish the same, extremely attractive holding of this ever popular island	EST WP	300-400 LE
<b>HONG KONG</b>			
1223	7 O F-VF 96¢ Gray	CV WP	525.00
1224	31-35 O F-VF 5¢ & 10¢ surcharges	CV WP	605.00
1225	82 O F-VF \$2 Scarlet & Black KEVII	CV WP	450.00
1226	Unused Accum in glassines w/ #147-50, 151-53 (2), 168-73 (2), 174-75 (4), 200-02, 213-17, gen F-VF NH	CV WP	547.00 SE
1227	Accum abt (50) unused 19/20th Cent on 102 card & glassines incl #4, 14 NG, 31 NG, 154-64A, 165A, 166A, 174 (52) in scrap; gen F-VF H/NH/NG	CV WP	1,616.00 SE
1228	Unused Wholesale lot of (3) diff S/S incl (160) #628e 1992 Olympic S/S w/ inscription in margin, (165) 783a 1997 Year of Ox S/S, (89) 810a 1998 Year of Tiger S/S, gen F-VF NH	CV	2,084.00 B
1229	Used Collection on computer & blank pgs, stamps 1863 to early PRC era; good selections Victoria, KEVII & KGV; well filled KGV I & QEII to late 1980s; also group (10) w/ Shanghai or Canton cancels; a few flts in earlies, gen F+	EST WP	250-350 LE
1230	Collection on stkpgs (107 total, 74 diff), ranging from #10//1244, mostly used, all IDed by owner w/ recent CV \$1,750 (NV); all shown on website photos, gen F+	EST WP	300-350 LE
<b>HUNGARY</b>			
1231	B198 * F-VF+ Roosevelt Set of (8) perf sheetlets of (4) B198A-D & CB1-1C plus S/S of B198A-D, all footnoted in Scott, CV for NH	CV WP	425.00 LE
1232	C136-45 * VF+ NH, Group imperf margin Blks of (16), bugs, beetle & bees, nice color	CV WP	1,200.00 LE
1233	Accum Early Classics to 1980s */O few (1000) on stkpgs, somewhat organized & mostly ready for sale, much useful dup, many sets, topicals, Ovpts, occupations, etc, close exam by specialist collector could prove rewarding, H/NH	EST WP	200-300 L
1234	Collection in Scott album to 1967, hinged, used & CTO, well-filled in most periods, incl the many questionable occupation Ovpts; gen F-VF	EST WP	200-300 L
1235	Collection (1000s) */O 1871-1959 in a Minkus album solid value throughout w/ Used: #8-11 & Unused: #528, 631-56, 700-07, 917-19, 996, 1073-75, B80-7, B94, B108-09, C1-5, C23, C30-33, C35-44, C67a, C80, C95, C128, CB1D, CB13-4 & others w/ nice BOB, Occupations & more S/S, few flts but mainly F-VF	EST WP	250-350 A
1236	Collection (1000s) */O 1872-1994 w/ dup & parallel in (4) binders incl Used: #7-12, 66 & Unused: 84-103, 311-30, 378-449, 481-85, 486, 487-527, 528, 631-56, 700-07, 864-66 imperf, 871-84, B35-52, B69-91, B205-06, C1-25, C35-44, C81, other S/S & BOB incl Occupations, gen F-VF H	EST WP	300-400 L
1237	Unused Collection (1000s) to abt 1956 on stock sheets in a Scott binder incl #418-21, 445-49, 486, 528, 631-56, 700-07, B33, B80-87, B108-09, B148a-50a perf & imperf, C1-25, C26-34, C35-44, C81, CB1D, CB2 & so much more, did not see any flts, mostly VF	EST WP	300-400 A
1238	Collection */O to 1940 hinged in Borek album, incl mostly used first issue & crowned letter, used Turuls, some unused starting #127-32; 198-202 used, Harvesters, Ovpts, B80-87 H, C24-25 H, S/S incl hinged 486, 528, B94; Western Hungary 1-10 used, couple w/ punches, 33-43 H; gen F+	EST WP	300-400 L
1239	Extensive Used Collection (1000s) 1871-1995 w/ dup in clear mounts on quadrille pgs incl good classic early material incl #6 (2), over (30) engraved Franz Josefs, Env Numeral & Turul types w/ varieties & BOB later incl 462-65, 486, 528, 631-56, 996 (2), B1-17, B18-34, B80-87, B94, C12-23, C24-25 (23), C26-34, C35-44 & much more w/ later S/S mostly clean & F-VF or better throughout	EST WP	400-500 L

LOT	COUNTRIES OF THE WORLD	VALUE	
1240	Accum (1000s) */O H/NH in (5) albums & (6) binders or stkbks, a KA-BE album 1954-79 w/ (1000s) */O/CTO, old album w/ no cover 1871-1955 w/ (1000+) */O w/ mostly diff, Scott album pgs 1871-1970 no BOB pgs, w/ (1000+) */O H/NH, Scott album w/ BOB only, semi 1913-78, airs 1918-78, air semi postal 1948-74, postage dues 1903-73 & small amount of other BOB, Scott album 1871-1962 & semi postal & airs, other BOB w/ (1000+), stkbk mostly unused w/ a few used #533//992 abt (500) issues, stkbk w/ abt (1000+) mostly unused */**, (3) binders w/ 1955-58, 1962, 1966 issues w/ many dup, over (1000+), binder w/ abt (1000+) many Ovpts in */O, some nice earlyies & so much more, few flts but mainly F-VF	EST WP 450-600	L
<b>ICELAND</b>			
1241	140-141 * F-VF H, 10k Surcharges on 50a & 1k	CV WP 700.00	
1242	147 * VF H, 10k Surcharge on 5k	CV WP 475.00	
1243	152-166 * VF H, Parliament Millenary	CV WP 347.25	
1244	152-166 O F-VF+ Parliament Millenary	CV WP 956.00	
1245	O53-O67 * VF LH, Parliament Millenary Officials	CV WP 885.00	
1246	O53-O67 * VF LH, Parliament Millenary Officials	CV WP 885.00	
1247	Unused Accum abt (80) 19th/early 20th Cent on (23) 102 cards incl #20, 34-44B, 49, 68, 86-91, 93-98, 170-75, C4-8, CO1, O4-O9, O40-45, O47 & more; owner's CV \$4,000 (NV), gen F-VF H/NH	CV WP 4,000.00	LE
1248	Used Collection (100s) 1873 to about 1997 in a binder incl #3 short perfs, 10-14, 15-18 (2), 23-27, 34-44A, 71-83, 85, 86-91, 92-98, 99-107, 108-28, 140, 149, 176-86, 274-77 & 284-86 FDC, C3-4, C9, C15-20, O40-49 & others, gen F-VF H	EST WP 400-500	A
1249	Unused Collection (100s) some to the 1990s on quad pgs in a binder incl #10, 13, 14, 19, 34-44B, 71-83, 95-97, 123-26, 130-38, 144-48, 150, 170-75, 183-86, 213-16, 217-28, 232-35, 240-52, 257-73, 274-86, C2-3, C4-8, C9-11, C15-31, CO1, O11, O12, O28-29 & others, gen F-VF H	EST WP 500-600	A
1250	*/O Stock (100s), red counterbook w/ used stamps #10 // 198, minimal dup, F+; black stkbk w/ */O BOB stock, light to moderate dup for semis, airs & officials; owner IDed & CV \$5,000+ (NV) for just the BOB; F+ H/NH	EST WP 500-600	B
<b>INDIA</b>			
1251	206 ** VF NH, Gandhi 10r rose brown & brown, fresh	CV WP 500.00	
1252	MILITARY STAMPS Collection */O sometimes parallel on pgs incl unused M1-11, M34-43, M44-62 & Cambodia, Laos & Vietnam Intl commissions, also used M18, M20 & others, gen F-VF H	CV WP 450.00	LE
1253	Accum (100s) */O 19/20th Cent w/ dup in a stkbk & a binder incl Used: #365, 129-34, C1-6 (4) & Unused: 129-33, 161-62, 196-98 (12), 235-36 (6), 254-68 (3), C4-6, O71, also good Convention & Native States & some Egypt w/ 27-28, 28e, gen F-VF H/NH	EST 150-200	B
1254	Collection (1000s) */O in Scott binder & w/ pgs 1852-1977 & BOB, owner IDed Unused: #142-48, 237-42, 243-47, 361A-6, 419-22, 599a, 605a, 636a, 719-22 & Used: 2, 4, 5, 10, 15, 17, 18, 20-25, 36-46, 52, 60-73, 80-98, 106-23, 134, 167 & (100s) in Offices, Military, Officials, States, many special items, few flts but mainly F-VF	EST WP 500-650	A
<b>INDIA - CONVENTION STATES</b>			
1255	Collection (100s) */O sometimes parallel 19/20th Cent from Chamba to Patiala in a binder incl unused Chamba #46-49, 56, O34, Gwalior 22-23, 71-80, Jind 56, 67-76, 105, 108-20, Nabha 40-49, Patiala 48-39, 56, 90-92 & Official issues, gen F-VF H	EST WP 250-350	A
<b>INDIA - FEUDATORY STATES</b>			
1256	Collection (100s) */O in a binder incl unused Orcha #1-3, 6-8, Bundi 55-57, Rajasthan 15, Jaipur 49-57, Indore O1-6, Travancore 32-35, O567-60, Sirmoor 11-14, Cochin 63 & many others, gen F-VF H	EST WP 200-250	A
<b>IRAN</b>			
1257	744-759 * F-VF H, Reza Shah Pahlavi	CV WP 945.00	
1258	2414 var (*) VF 50r Death of Khomeini, (5) Hz pairs imperf horizontally, in margin Blk/4 & Blk/6, not listed in Scott or Michel, Farahbakhsh #2415 variety #14, NG, VF, orig retail \$198, ex-Sismondo	EST WP 80-100	SE
1259	C1-C16 * F-VF H, Airmail Ovpts, signed Mehgrig & others	CV WP 1,005.00	
1260	C17-C21, C29-C33 * F-VF H, Airmail Ovpts on Revenue	CV WP 555.00	
1261	C34-C50 * VF H, Eagle Airmails	CV WP 415.00	
1262	C51-C67 * VF H, "Iran" Ovpts	CV WP 585.00	
1263	Collection (100s) */O 1876-1975 in a binder incl Used: #53-59, 428-45, 928-29 & Unused: 793-94, 834-35, 947-48, 960-74, 990-92, 1015-19, 1054-55, 1130-32, B1-21, B28-36 & others, gen F-VF H	EST WP 200-250	A
1264	Accum abt (100+) */O 19/20th Cent on counterbook pgs incl many of the typical reprints or fakes amongst the genuine, incl Unused: #50 (2), 51 (2), 53 (11), 235, 236 (2), 237-39, 256 (3), 280-81, 285 (2), 308 (5), 318 (2), 336-40, 422-27 (3), 426-27, 541-42, 548-49, 589-94, 601-03, 617-20, O40, Q19-35 & Used: 20, 50-52, 81-89, 104-19, 132, 134 (2), 135, 308 (2), 446-47, 481-500, 603A, 646-62, O31-38 & more; few flts to gen F-VF H/NH	EST WP 200-300	B
1265	Excellent Collection (100s) to 1985 w/ parallel in (3) binders incl Used: #2-3, 19, 27-30, 33-34, 41-46, 53-59, 81-89, 361-66, 876-909, 1098 & Unused: 740-43, 777-87, 786-94, 805-07, 834-38, 843-52, 870A//870H, 931-32, 933-40, 941-46, 970-74, 978-92, 1015-22, 1042-57, 1100-04, 1130-34, 1144-51, B1-21, B28-36, O51-61, C79-82 & others incl the usual questionable earlyies & Ovpts, gen F-VF EXAMINE!	EST WP 750-1,000	L

LOT	COUNTRIES OF THE WORLD	VALUE	
<b>IRELAND</b>			
1266	12-14 * VF H, Seahorses, Dollard Ovpt	CV WP 370.00	
1267	12-14 * F-VF+ H, Seahorses, Rialtas Ovpt, Dollard printing, both shades of 2sh6d (SG #17-18), 5sh V crease	POUNDS WP 425.00	
1268	36-38 * F-VF+ Seahorses, Rialtas Ovpt, Thom printing, 10sh strong Hz gum crease	CV WP 2,290.00	
1269	56-58 **/* F-VF+ Seahorses, Saorstat Ovpt, Thom printing, 5sh NH but toned, others small HR	CV WP 482.50	
1270	77-79 * F-VF H, Seahorses, Saorstat Ovpt, 1925 printing, 5sh V crease	CV WP 390.00	
1271	77a * VF H, Seahorses, 2sh6d pair from composite plate w/ wide & narrow dates	CV WP 400.00	
1272	77b-79b O F-VF Seahorses, Saorstat Ovpt from 1927 composite plate w/ wide date, cds cancels, 5sh two pinholes	CV WP 625.00	
1273	78-79 * VF H, Seahorses 5sh & 10sh Narrow Ovpt	CV WP 320.00	
1274	78a * F-VF LH, Seahorses 5sh, pair from composite plate w/ wide & narrow dates	CV WP 700.00	
1275	79a * VF HR, Seahorses 10sh, pair from composite plate w/ wide & narrow dates, small HR	CV WP 1,700.00	
1276	93-95 * VF LH, Seahorses, 1935 Saorstat Ovpt, 10sh VLH, others LH	CV WP 652.50	
1277	96-98 * F-VF+ HR, St Patrick high values, small HR	CV WP 290.00	
1278	Collection (61) full sheets for Europa issues 1989-2019 inclusive, two per year except 2000; fresh NH, much in euro FV	APX CV 1,100.00	L
1279	Specialized Collection (11) diff special S/S overprinted for various stamp shows 2006-17, ea w/ INVERTED Ovpt, Hibernian catalog DX-271c to DX-336c w/ recent CV €100 ea; VF, seldom offered	EURO WP 1,100	SE
1280	Accum (1000s) */O 1922-1990s in envs, glassines, stkbk, etc, incl defins, commems, BOB & some bklt values to at least \$20, gen F-VF H/NH	EST 150-200	L
1281	Collection (100s) */O w/ parallel on quadrille pgs in a binder 1922 to the 1990s incl Used: #1-8, 11, 57, 92, 142, 142-76, J1-2 & Unused: 1-8, 11, 17-18, 31-35, 39-43, 44-55, 56, 65-75, 87, 87a, 91-92, 106-17, 118-19, 121-23, 142-76, 250-65, C1-7 & much more, gen F-VF H	EST WP 350-450	A
1282	(2) Lighthouse albums holding booklet panes from regular or prestige bklt, in mounts; panes range from 1988 Dublin to 2018 Science; small box w/ bklt cvrs which were kept by collector; est CV \$900+; VF NH	EST WP 350-450	L
1283	*/O Collection in Lindner hingeless album to 1979; incl (100+) used GB Victorias w/ Ireland cancels; early Ovpts ½d to 1sh (145), many IDed, w/ dup, */O, Seahorses (22, incl HR or heavy cancels); first issues also w/ coils & dup; commems fairly complete, 1970s defins w/ some gutter pairs, C1-7 unused, many dues incl Blks; some gum issues in earlies, gen F-VF modern likely VF NH	EST WP 500-600	L
1284	Collection stamp exhibition S/S abt (250) 1976-2022, Stampa & Road Show events, lacking only a few sheets for completion, copy of Hibernian catalog listing; noted scarce 1980 Stampa Ovpt in red on #483a (CV €150); Ovpts generally in selvage of full sheets or S/S; also some extras, Christmas & Stampa postcards; in mounts in (2) deluxe Lighthouse albums, owner's total CV €5210 (NV); gen VF NH seldom offered	EST WP 600-800	L
1285	Fairly complete unused collection in (3) green Lighthouse hingeless albums to 2022, lacking all Seahorses & 1st St Patrick, o/w appears cplt incl regular & self-adhesive versions, airs & dues, S/S, defins incl some varieties, (2400+) stamps, spot checked earlies incl hinged, LH or NH, modern NH VF	EST WP 1,500-2,000	HWC-L
1286	Comprehensive Collection of SOAR self-adhesives ("Stamps on a Roll"), similar to Framas, sold from machines at Post Offices w/ customizable denominations; some designs original, others current commems; housed in Lighthouse hingeless pgs, appears cplt from 1st issue of 2010 up to 2020 & 2022 w/ total FV €2894! also incl (3) green Lighthouse Eire deluxe binders; VF	EST WP 1,500-2,000	HWC-L
<b>ISRAEL</b>			
1287	C1-C6 ** VF NH, corner Tab Blocks	CV WP 500.00	
1288	Accum incl sgls & Blks, some w/ tabs or PBKs, in glassines or stkpgs, some full bklt, a few covers, Judaica topicals (mostly US), charity labels, PPC & some ephemera	EST 140-180	L
1289	Collection (100s) */O to the 1990s in (5) binders some w/ tabs incl Used: #1-9, 16, 241a used tabs w/1a-3b 44, C5 also some pre-1950 Palestine w/ used 63-84, J6-20 & unused 2-3, 13-14, 23-24, 80-84, etc, gen F-VF H	EST WP 150-200	L
1290	Unused Collection of tabs over (1500) diff 1949-2008 in (3) expensive cased Lighthouse hingeless albums incl #17-23, 18-21 tete beche pairs, 62-74, C7-8 & largely cplt 1953-2008, gen F-VF NH	EST 200-300	L
1291	Accum abt (100) */O BOB issues, seals & labels in sgls, pairs, Blks, gutter pairs & sheets incl computer vending postage, JNF labels w/ PO Ovpts, Jewish Brigade, Negev Pipeline, Zionist Organization Jubilee, Valley of Jezreal, Honor Your Teacher labels & much more; some dup; few flts but gen F-VF H/NH	EST WP 300-400	LE
1292	Selection of better items: #10-14 w/ tabs at R, 48-50 tabs, C1-6 tabs; also #14 Block/6 w/ three tete beche gutter pairs, plate & control # in right gutter, special mini-sheets 127 & 128 (Bale \$200 ea); FAO 237 tete beche Block/8 w/ gutter between; all NH F-VF+	EST WP 350-450	LE
1293	Unused Hinged Collection abt (100+) appears cplt 1948-52, many w/ tabs in a presentation booklet; tabbed incl #1-6, 15, 17-25, 27, 28-30, 31-32, 33-34, 35-36, 37, 46-47, 48-50, 55 & more; gen F-VF H	EST WP 400-500	LE
1294	Accum many (1000s) mainly unused 1940s-90s incl tabbed collection 1973-81 mounted in a Minkus album, abt (50) airmail & postage due sheets 1950s-60s, (100s) PBKs 1970s-80s, (10) 1980 year sets, accum in (2) stkbks, abt (50) album pgs, abt (80) dealer pgs, abt (2000) glassines loose & in a red & glassine box; also incl abt (800+) cvrs mostly FDCs, some oversized & postal cards 1940s-90s & more; some moderate to heavy dup; few flts but gen F-VF NH	EST WP 500-600	L (2)

LOT	COUNTRIES OF THE WORLD	VALUE	
1295	Accum (100s) Unused mainly 1948-53 in a binder incl C1-6 PBKs (6), (10) early diff bkltls incl B2A, B3b, B4, B4c, B5, B5A, B5C, B6, B6A, (4) presentation books 1948-52 hinged w/ some tabs, tabs incl #1-6, 23-25 (2), 28-30, 33-34, C1-6 & more; no tabs incl 7-9, 16; gen F-VF H	EST WP 600-800	A
1296	Accum (1000s) mostly unused in (7) albums or binders w/ many early tabs incl owner IDed NV incl (1) Scott pgs in binder 1977-93 w/ abt (500+) cplt sets w/ tabs & some S/S, mostly unused, Minkus album 1948-1986 w/ (1000+) incl unused 7-9, 55, 194 & 196 Bale #IRS 18-9 CV \$60, C1-6, J1-5 & so much more, (2) lg stkbks w/ over (1200+) 1980s-2005 mostly unused, outstanding stkbk (1000+) incl unused #7-9, 15 tab (2), 16 S/S, 23 Blk w/ tabs, 23 (2) tabs, 24 (2) tabs 25, 25 tab, 27 Blk tabs, 33-34 tabs LH, 35-36 tabs, 37 tab, 46-47 tab, 55 tabs & so many more tabs, used #1-9, 16 S/S (2), 24 (2) tabs, (2) W/A albums w/ slipcases 1948-80 w/ unused 1-9, 10-14, 16, C1-6, J1-5, this collection looks cplt for the years, few flts but VF H/NH	EST WP 850-1,000	L
<b>ITALIAN COLONIES</b>			
1297	C28 ** VF NH, 25L Dornier, Block of 10	CV WP 850.00	
1298	Selection mainly unused better on cards incl Eritrea #24, E2-3, Ethiopia N1-7, Italian Colonies 46-50, C13-19, C28, Rhodes B9-14, B17-18, Libya B17-22, B48-54, C8-13 & used Aegean Is C39-43 & others, gen F-VF H/NH	CV WP 2,100.00	SE
<b>ITALIAN STATES GROUPS</b>			
1299	Several (100) */O States in large stkbk, incl Modena, Roman States (large number), Parma, Two Sicilies, Romagna & Tuscany; expect fakes & reprints as usual, but certainly genuine here as well, a couple on piece, variety of cancels, excellent for study; F+	EST WP 400-500	L
1300	Collection & Accum */O on pgs, also incl several earlier Vatican, better used incl: Two Sicilies #1-3, 6, Sicily 10, 12-13, 19-25, also excellent Roman States w/ dup, 1-8, of special note unused 22 pair w/ vertical gutter, etc, close exam suggested, high CV	EST WP 400-500	L
1301	Collection from an old time collector w/ Italian States of Modena, Naples, Parma, Romagna, Roman States, Sardinia, Tuscany incl to name a few used material Naples #6, Roman States 7c, 12, 16, 18, 21b, Sicily 13g, owner IDed, look closely for all the value, few flts but mostly all F-VF	EST WP 750-900	LE
1302	Dealer Stock (7) diff states w/ mostly used but some unused, some dup, damaged stamps are not counted in CV of this lot, Naples #4, 19, 21, 26, Parma 3 (3), 9, 11, Romagna 1-3, 4, 5, 6, 7, 8, Roman States 4, 5, 5a, 7a, 14, 15, 16 (2), 17, Sardinia 10, 11, 11d (2), 12b, 13, 14, P1, Sicily 11, 13, 23, mostly F-VF	EST WP 850-1,000	SE
1303	Old Accum Italian States in 102 cards, glassines, stock cards, etc w/ (100s) */O mostly used, owner IDed incl the following used Modena #5, 6, Parma 2, 5, 16, Romagna 7 unused, Roman States used 1, 5, 6, 7, 12a, 13, 14, 15, 18, 24, 25, Sardinia 5 & unused 15 w/ inverted head, Tuscany used 9, 13, 21, 30, 41 & many more, few flts but mostly F-VF	EST WP 1,000-1,250	HWC-B
<b>ITALIAN STATES-MODENA</b>			
1304	Accum on dealer pgs mostly used incl #1, 2, 3 (5), 3 unused, 4 (3), 6 (2), 8d, PR2, PR4 unused, few flts but mainly F-VF	CV WP 1,133.50	SE
<b>ITALIAN STATES-PARMA</b>			
1305	Accum */O few (100) on several large stkpgs, broken down by issue, Used incl: Parma #1 (6), 1b (7), 2 (17) incl pair, 3 (19), 4 (15), 5 (14), 6 (12), 7 (16), 8 (11), 9 (4) & (12) unused, 10 (11), 11, 11a (6), loaded w/ #12-16 in need of close evaluation for reprints, needs competent expert evaluation, extremely high CV if all genuine	EST WP 400-500	LE
<b>ITALIAN STATES-ROMAN</b>			
1306	10 O F-VF Arms 50b dull blue, light bar cancel	CV WP 1,650.00	
<b>ITALIAN STATES-TUSCANY</b>			
1307	Dealer Stock on dealer pgs mostly used w/ dup "damaged stamps not counted in cat value" w/ (100+) */O incl #4 (5), 4a, 5 (3), 5a, 6 (4), 7 (6), 7a, 8 (2), 8a (2), 10, 12, 13 (2), 14 (3), 15 (4), 17, 18?? need Cert, 19, 19b (4), 20 (4), 20b (2), 21 (4) nice group for dealer or collector, few flts (not counted) but mostly w/ (4) margins & F-VF	CV WP 12,085.00	SE
<b>ITALY</b>			
1308	165-170 ** VF H, Manzoni	CV WP 958.00	
1309	170 * VF LH, 5L Manzoni	CV WP 725.00	
1310	174A, 174D, 174F, 174G O F-VF 1924 Ovpts, partial used set containing the scarce high values, all w/ genuine cancels	CV WP 1,018.00	
1311	B30-B33 ** VF NH, 1928 Voluntary Militia, Blks	CV WP 1,100.00	
1312	C48-C49 ** VF NH, Balbo Flight Triptychs, pilot Nann	CV WP 575.00	
1313	AIRMAILS Unused Collection over (130) diff on quadrille pgs incl C1-2, C3-5, C7-8, C10-11, C20-26, C28-33, C35-39, C42-47, C52-55, C62-65, C66-72, C77-78, C79-83, C84-88, C89-94, C95-105, CE3-9 & others, gen F-VF H	CV WP 1,400.00	LE
1314	Mostly Unused Selection better pre-war BOB on cards w/ some dup incl B30-33, B35-38 Blks, C1-2, C20-22 Blks, C35-39 (5), C62-65, E1-5 & used J2, gen F-VF H/NH	CV WP 1,900.00	SE
1315	Mostly Unused Selection better regs & commems on cards w/ dup 1878-1937 incl #37, 81, 115-16 (2), 117-18, 119-22 (5), 159-64, 201-10, 265-79, 280-89, 290//E17, 324-28, 331-41, 345-48 (2), 349-54, 359-66 (2), 367-86 & others, gen F-VF H/NH	CV WP 4,700.00	SE

LOT	COUNTRIES OF THE WORLD	VALUE	
1316	Unused Collection (100s) BOB (no Airs) on quadrille pgs incl B3-4, B17-19, B30-33, B35-38, E1-2, E26, Q1, N20-23, QY4, 1LN1-13, 1LNC1-7 & others, gen F-VF H	EST WP 150-200	LE
1317	Unused Collection (100s) post-war regs & commems 1945-88 in a binder incl #463-77, 486-87, 506, 515-17, 518, 526-27, 538-39, 544-46, 568-76, 661-62 & others, gen F-VF H	EST WP 200-300	A
1318	Collection (100s) */O sometimes parallel in a binder 1963-80 incl Used: #24-32, 65-66, 76-91, 114, 303, 506, 514-17, 526-27, 568-73, 582-87, C127-28, J1 & Unused: 51, 60, 62, 248-56, 258-64, 514-17, 568-69, 574-76, 582-83, C23-26, C35-41, C62-72, C100-05 & others, gen F-VF H	EST WP 200-300	A
1319	Collection (100s) */O 1863 to abt 2000 in (2) binders, lots of better incl Used: #39-43, 62, 119-22, 277, 287, 303, 495-506, 527, 544-46, 568-69, 572-73, 582-83, C100-05, C127-28 & Unused: 130-35, 140-42, 143-46, 159-64, 165-68, 232-31, 304, 385-86, 413-18, C23-26, C35-39, C84-88 & others, cond varies gen F-VF H	EST WP 200-300	L
1320	Used Collection to 1970s, several (100) on album or approval pgs many w/ attractive cancels, incl good run of early classics, 1920s-30s issues, much later w/ attractive cancels, incl some ephemera (revenues on pieces), etc, many pgs w/ CV	EST WP 200-300	LE
1321	Used Collection (100s) from States to 1990 in a binder incl #24-33, 37-44, 58-63, 64-66, 72, 120, 159-64, 207-08, 277, 290-304, 495-517, 518, 533-39, 568-73, 579-83, B1-3, C12, C6-8, C127-28, CB1-3, CE1-2, E1-9, E11-20, J1-2, J13-20, J21-27, O8, Q2-6 & others, mixed cond flts to F-VF	EST WP 300-400	A
1322	Selection Better Classic used sets on stock cards incl #258-64, 263a, 310-14//CB1-2, 315-21, 349-54, B20-25, B35-38, C35-39, C66-72, Q1-6; high italicized CV \$3,619.50 (NV) so some appear likely CTO; gen F+	EST WP 350-450	SE
1323	Mostly Used Collection several (100s) 1862-1964 on album pgs, quite an interesting eclectic collection showing good run of early classics, all w/ apparently legitimate cancels, long sets to middle values, a few earlier w/ adv labels, group of revenues, etc, much CV present (in need of closer exam), note Used: #57 flts but attractive, B28-29, loaded w/ specialized items	EST WP 400-500	LE
1324	Overlapping Collections (1000s) mainly used 19/20th Cent, hinged on very well filled Minkus pgs in an album, from Classics to 1990s w/ commons & mid-range values incl BOB & Colonies, some very light dup, overall great variety; few flts but gen F-VF H	EST WP 400-500	A
1325	Nice Unused Collection regs & commems 1863-1944 on quadrille pgs incl #26, 48, 51, 58-62, 81, 85, 112, 115-18, 121-22, 124-25, 159-64, 165-69, 209-11, 232-64, 268-79, 280-89, 290-305, 324-28, 331-41, 345-48, 349-54, 359-66, 385-86, 387-407 & others, gen F-VF H	EST WP 500-600	LE
1326	Collection (1000+) */O in Scott binder & pgs 1862-1986 plus BOB pgs only, owner IDed Unused: #48, 126-28, 133-35, 136-39, 140-42, 143-46, 178-83, 248-54, 264, 290-305, 315-21, 324-28, 331-41, 400-09, 413-18, 463-76, 710-13, B43-6, C20-22, C28-33, C40-41, C100-05, C106-14 & Used: #24-33, 39-41, 50, 52-54, 56, 65, 67-71, 76-91, 188-91, 201-03, 208, 345-48, 372, 506, plus BOB pgs w/ no stamps, few flts but mostly all F-VF	EST WP 550-700	A
1327	Collection */O on (11) double-sided Vario pgs, 1860s-1950s, most IDed by owner w/ total CV Apx \$6,800 (NV); good variety defins, commems, BOB, Aegean Is; likely some CTO cancels, gen F+ H/NH/NG	EST WP 600-700	LE
<b>ITALY &amp; AREA</b>			
1328	Unused Collection few (100) 1920s & 1930s on Scott pgs incl Italy #201-10, 248//C26, 258-64, 280-89, 306-21, 345-48, C34, C35-39, C79-88, CE1-2, CE8-9, Castellorizio 75-79, Somalia 164//C6, Aegean Is 17-18 & cplt Ferucci sets Calchi to Stampalia & others, gen F-VF H	CV WP 2,350.00	LE
1329	Collection (100s) */O w/ some parallel in (2) binders incl unused Fiume #122-27, 128-33, 172-81, 184-95, 196-207, E2-3, E12-17, Vatican 41-43, 145-48, 171-91, Tripolitania 73//C48, B1-12, B19-22, B33-36, C8-15, Aegean 1-2, Calchi 12-16, Nisiro 12-16, Rhodes 55-63, B1-7, B9-14, J1-9, Trieste 36-40, 42-44, 85-87, C5, C13 & used 14, 17, C13-16, C24-25 & others, gen F-VF H	EST WP 300-400	L
1330	Dealer clear-out, med ctn packed w/ (1000s) */O stamps, in glassines, 102 cards, dealer pgs, loose album pgs & more; noted Italy, States, occupations, territories & colonies; tons of material to sift through, likely some better, noted Ovpts, BOB, colonial pictorial sets, Ionian Is Ovpts, Italian States reprints, more; gen F+	EST 500-600	L
<b>ITALY AEGEAN IS</b>			
1331	Rhodes 29-37 * F-VF H, 1934 Hydrological Congress Ovpts, #25 offset & 26 thin	CV WP 2,195.00	
<b>ITALY TRIESTE</b>			
1332	AIRMAILS Unused Collection w/ dup on pgs incl C1-6, C7-12 (2), C13-15 (2), C16, C17-19 & several Yugoslav, gen F-VF H	CV WP 980.00	LE
<b>JAMAICA</b>			
1333	Collection & Stock on quadrille & Vario pgs, 1860s-1960s, well-filled Classics, good QEII, a few cvrs, gen light dup, gen F+	EST WP 200-300	B
<b>JAPAN</b>			
1334	3 (*) F+ Genuine 200m vermilion First Issue, heavy inking so unclear if plate I or II, unused NGAI, handwritten letter stating genuine from expert Ruggiero	CV WP 350.00	SE
1335	4 (*) F-VF Genuine First Issue 500m blue green, plate I, unused, NGAI, shallow hinge thin top center, VF appearing, 1983 ISJP Cert	CV WP 575.00	SE
1336	435-436 * F-VF+ H, Wmked high values ¥100 F-VF & ¥500 VF	APX CV WP 450.00	
1337	C1 * F-VF LH, Genuine 1½s blue First Airmail Ovpt, OG, 1983 ISJP Cert	CV WP 400.00	SE
1338	Accum (1000s) */O in stkbks, glassines, cards, etc incl unused #594a lottery sheet, plus an interesting group of postal cards & some covers, gen F-VF H/NH	EST 150-200	L



LOT	COUNTRIES OF THE WORLD	VALUE	
1339	Collection (100s) */O 1978 to 1991 w/ parallel, earlier BOB & S/S in a binder incl #283a, 438a, 510a, 522a, 551a, 576a, B6-10, C3-7, C9-13 & abt ¥14,000 in face & others, gen F-VF H	EST WP 180-230	A
1340	Collection 1871-1986 many (100s) */O incl Unused: #167-70, 257-75, 422a perf seps, 433-34 NH, 474-77 NH, 479, 480-97, 498 lottery sheet, 505-08, 517, 518 NH, 519a NH, 609 NH, 564a NH, 636-36A NH, 879-91A NH/H; Used: 179-87; 1//71 counted as fakes, if some real then bonus; few flts but gen F-VF	EST WP 450-600	A
1341	(1000s) */O owner IDed in (2) Minkus albums 1st album 1871-1982 incl unused #159-60, 161-62, 208-09, 280-83, 285-88, 298-302, 303-06, 308-11, 315-18, 320-23, 323a, 375-78, 396, 397-400, 401, 407, 408, 409-10, 417-21, 437, 438, 450-53, 465-66, 467, 469-63, 474-77, 479, 499, 508a, 527-28, 539-40, B9-10, B11 & used #75-84, 85-86, 150-51, 155-58, 177-78, 233, 422, 440-41, 501-04, 525-26 & so much more 1955-85 w/ many cplt sets in unused & used material, about 85% cplt for these years, 2nd Minkus album 1987-89 incl unused #1767-70, 1776b, 1778b, 1780a-94a, 1796-99, 1798a (2) & pgs w/ just a few stamps for Manchukuo 1932-45 & Ryukyu Is 1948-72, clean group w/ a few flts on earlies but mainly VF H/NH	EST WP 500-650	B
1342	Collection (1000s) */O 1872-2007 hinged & mounted on W/A pgs in (5) binders, near cplt 1957-89, empty 1990-94, well filled 1995-2007 & Prefecture issues near cplt 1989-2006 incl Unused: #155-58, 192-93, 212-13, 257-75, 280-83, 384-87, 389-92, 396, 460-63, 510a, 519, 523-26, 542-45, 546-48, 561-64, C39-42 & Used: 75-83, 87-90, 91-108, 113-14, 125, 136, 150-51, 167-70, 230-34, 308-11, 375-78, 422, 425-36, 474-77 & much more; few flts but gen F-VF H/NH	EST WP 600-700	L
1343	Well-filled Collection in mounts in W/A album to 1952; unused #5 perf flt, 72-74, 75-84 (except 83 (2) used); 85-86, 87-90, 102-03, 105, 108 HR, 110, 111-12, 127-40, 142, 144-45 HR, 148-51, 155-58, 163-66, 167-70, 171-76, 186-87, 188-89, 190-211, 213, 214-34, 250, 252, 275, 369, 371, 378a, 385a, 388, 396, 407-08, 421a, 422-23, 422a sheet hinged, 437-38, 439-42, 456 sheet NH w/ wrinkles, 457, 474-77, 479, 480-97, 498 lottery sheet, 505-08, 517a, 519a, B11, C3-7, C9-13, most Parks stamps & sheets, some w/ folders 1938-51; used #45 syl 4, 54A cork cancel, several more 1870s, 125, 253-54; also C1-2 likely fakes, a few small flts, overall F+ earlies & F-VF+ later, H/NH	EST WP 1,500-2,000	HWC-A
<b>JORDAN</b>			
1344	145-157 * VF LH, Amir Hussein	CV WP 299.75	
<b>KOREA</b>			
1345	132-173, 154a-155a ** VF NH, Flags	CV WP 850.00	LE
1346	Nice Group mostly all NH, owner IDed & CV (NV) w/ dup, cplt sets, cplt sgls & S/S, no flts & fresh, clean	CV WP 965.00	B
1347	Collection (100s) */O 19/20th Cent some parallel to the 1990s in (2) binders incl Used: #6-9, 21-23, 39-46, 227-28, C23-29 & Unused: 1-5, 18-21, 61-68, 80-84, 87, 97, 118, 318a-32a, 353-55, 356-57, 385-94, 400-01, 417-26, 427, 432-33a, 434-43, 610-14, C23-28 & others, gen F-VF H	EST WP 250-350	L
1348	Better Collection 1895-1990 mostly unused on homemade pgs in (2) binders incl #26-27, 43-48, 55-84, 87-90, 95-131, 132-73, 187D-282 (211 used), 360-74A, 360a-70a, 385-96, most S/S incl 286a, 287a-89a, 290a & 433a, some classics in need of Certs; 3rd album w/ few incl 96, 97 NH; large stkbk loaded w/ unused (many NH) & used; few flts but gen F-VF or better	EST WP 1,000-1,500	HWC-L
<b>LEEWARD ISLANDS</b>			
1349	Binder of stkpgs (100s) */O stock, mostly defins from Victoria to first QEII; also some Omnibus (1935, 1937, 1948, UPU, University); gen F++ H/NH	EST WP 300-400	B
<b>LIBERIA</b>			
1350	Collection (100s) */O some parallel in a binder to the 1970s incl Used: #14, 101-13, 163-75, 183-208, F-29 & Unused: 47, 50-52, 280-82, 341-46, B5a, B16-18, CB1-3, F10-14, etc, gen F-VF H	EST 75-100	A
<b>LIBYA</b>			
1351	AIRMAILS Unused Collection on airmail pgs to 1935 incl C3-7, C8-13, C19-25, CE1-2, & Tripolitania C1-15, C16-20, CB1-10, CE1-2, gen F-VF H	CV WP 775.00	LE
<b>LIECHTENSTEIN</b>			
1352	54-69 * VF H, 1921 Definitives	CV WP 370.10	
1353	54-69 O F-VF 1921 Definitives	CV WP 474.20	
1354	82-89 * VF H, 70th Anniversary	CV WP 435.00	
1355	82-89 * VF H, 70th Anniversary	CV WP 435.00	
1356	94-107 * VF H, 1930 Definitives	CV WP 681.90	
1357	94-107 * VF H, 1930 Pictorials	CV WP 681.90	
1358	94-107 * F-VF H, 1930 Definitives	CV WP 681.90	
1359	108-110 * VF H, 25rp to 1.20 fr	CV WP 295.50	
1360	114, 130-131 * VF LH, High Values	CV WP 635.00	
1361	Unused Group of high face value sheets w/ #152, 165, 171a (hinged in margin), 395a (14), 533a, 557a (2), gen VF NH	CV 1,247.00	LE
1362	SOUVENIR SHEETS Dealers stock 1936-62 incl Used: #218a (2), 238, B18 & Unused: 151 (8), 369 (10), B14 (7), B18 (4) & others, gen F-VF H/NH	CV WP 1,400.00	LE
1363	Unused Selection better w/ some dup comprises #90-93, 159a, 259 Blk, 260a (9), C1-6( 5), C24-32 sheetlets, gen F-VF H/NH	CV WP 1,770.00	SE

LOT	COUNTRIES OF THE WORLD	VALUE	
1364	Collection (100s) */O 1917-76 sometimes parallel in a binder incl Unused: #4-16, 59a, 61a, 90-93, 264, 266-73, 285-86, 353-56, C1-6, C15-16 & Used: 61, 69, 150, 198-211, 266-69, 308-11 & others, gen F-VF H	EST WP	125-175 A
1365	Specialized Collection/Accum of the 1920 Coat of Arms type issue #18//46 & 51-52 mainly unused & showing various types & plate flaws, retouches, etc, also Ovpt varieties on the Provisionals 51-52, gen F-VF H/NH	EST	150-200 B
1366	Excellent Dealer Stock (1000s) */O 1912-76 in (2) loose leaf stkbks, loads of dup, better incl Used: #1-3 (6), 54-63, 68 (2), 71a Blk, 82-85, 171, 218, 260, 264, 287-88 (2), C1-6, O9 & Unused: 1-3(2), 69 (2), 74-80, 86-89, 90-93 (5), 111-13, 116-30, 157-59 (4), 160-65 (5), 215-18, 243-45 (8), 247-58 (3), 259-60, 264, 266-80, 287-88, 356 (10), B1-3, B4-6 (6), B7-10 (2), C1-6, C7 (2), C9-13, C14 (6), C15-16 (3), C24-37, O9-10 & much more, gen F-VF H/NH	EST WP	1,000-1,250 HWC-L
<b>LUXEMBOURG</b>			
1367	Unused pair of better items comprises #315-17 (Blks of nine) European Community & C16-20 Blks Stamp Centenary, gen VF NH	CV WP	705.00 SE
1368	Collection (100s) */O sometimes parallel to abt 1980 in (2) binders incl Used: #1-2, 4, 10, 12, 62-69, B80-91, O73-74 & Unused: 67, 127-30, 261-64, 272-77, 315-20, 329-31, B156-61, C16-20, O97-98 & others, gen F-VF H	EST WP	200-300 L
1369	High Power Group (1000s) */O in binders, Vario pgs, many better from 1852-2000s, on stkpgs unused #125a S/S, 217 S/S (3) NH, 217a (3) H, 278-79 & 279s, 318-20, 329-31, B127-30 full sheets of 20, B131, C16-20 (2), O64-74 (2), used #25, 300-03, 315-17, B86-91, O2, O6, O18, O98, large env sgls, S/S & few covers over (1000) items, binder (100) */O, binder w/ Vario pgs w/ abt (400) all Blks, binder w/ (175+) postal cards, abt 1/2 has description written from Higgins & Gage #'s, some have unused & used together, few dup, few flts but mainly VF H/NH	EST WP	750-1,000 L
<b>MACAO</b>			
1370	361-363 * VF LH, 1p to 5p Boats	CV WP	644.00
1371	482a, 529a ** VF NH, 1983 Flower S/S & 1986 Musical Instrument S/S	CV WP	650.00 SE
1372	Collection abt (280) */O, some parallel 1884-1968 in a binder incl Used: #8, 13a, 14, 18, 28, 35-40, 42a, 43a, 46-57, 64a, 65a, 66, 67-74, 101, 103, 132-36, 141, 159, 161, 238H-I, 304-05 & Unused: 6, 7, 22, 23, 105, 106, 206, 337, 352, 353-360, 365-71, 372-81, C1-6, MR1-2, RA1-4 & others, gen F-VF H	CV WP	4,800.00 A
<b>MALAYAN STATES</b>			
1373	Group Smaller States abt (125) w/ parallel on pgs incl unused Johor NJ6-10, Perlis 1-2, 7-27, Sungei Ujong 19, 26A, 36 & others, gen F-VF H	CV	460.00 LE
<b>MALAYA</b>			
1374	18-25 * F-VF H, 1c to 50c Tigers	CV WP	284.50
1375	Collection abt (120) */O w/ parallel on pgs incl Unused: #31-33, 38, 38a, 47-48, 70, 73, J7-9, J11, NJ10 & Used: 18-24, 48, 71, J1-2 & others, gen F-VF H	CV WP	845.00 LE
<b>MALAYA &amp; AREA</b>			
1376	Accum (100s) */O 20th Cent incl Malaya accum abt (50+) sgls in a glassine, pre-cancelled Blks NJ8, NJ12, NJ13; Kelantan accum abt (100+) sgls & sets in (4) glassines; Negri Sembilan accum abt (100+) in (4) 102 cards; Unused incl Jahore J1-55; Kedah Blks N9, N11, N15; Perak 84-95; some light dup, owner's CV (NV), gen F-VF H/NH	CV WP	3,400.00 LE
1377	Collection */O on (12) double-sided Vario pages, British Malayan area & one page of Hong Kong (incl #168-73 H), incl (hinged unless noted) Labuan #55a, 77, 90 used, 99A-109, J3b, J6, Malaya 14 used, North Borneo 31 used, 34 used, 66, 81, 85 NH, 104, 139, 144-46, 149, Sarawak 180-94, Straits Settlements 120, Trengganu 23, others; most owner IDed w/ 2022 CV \$5,000 (NV); gen F++	EST WP	500-700 LE
<b>MALAYA-JOHOR</b>			
1378	Collection over (180) */O w/ parallel on pgs 1886-1986 incl Used: #93, 109, 158-68 & Unused: 9, 24, 126-27, 128-29, 130-50, 168 & others, gen F-VF H	CV WP	710.00 LE
<b>MALAYA-KEDAH</b>			
1379	Collection over (180) */O w/ parallel on pgs 1911-86 incl Used: #41-42 & Unused: 1-14, 23a-33a, 55-56, 83-93, 95-105 & others, gen F-VF H	CV WP	700.00 LE
<b>MALAYA-KELANTAN</b>			
1380	Collection abt (180) */O w/ parallel 1911-86 in pgs incl Used: #44-45 & Unused: 1-7, 9-12, 25-26, 44-45, 50-70, 72-82 & others, gen F-VF H	CV WP	850.00 LE
<b>MALAYA-MALACCA</b>			
1381	Collection over (130) */O w/ parallel & dup on pgs 1948-86 incl Used: #1-2 & Unused: 1-2, 3-17, 18-21, 29-44, 45-55 & others, gen F-VF H	CV WP	485.00 LE
<b>MALAYA-NEGRI SEMBILAN</b>			
1382	Collection abt (125) */O w/ parallel on pgs 1891-1986 incl unused #2-4, 7, 36-37, 38-58, 64-74 & others, gen F-VF H	CV	340.00 LE
<b>MALAYA-PAHANG</b>			
1383	Collection abt (135) */O w/ parallel on pgs incl Used: #4, 28 & Unused: 29-36A, 44-45, 50-70, 72-82 & others, gen F-VF H	CV WP	435.00 LE

LOT	COUNTRIES OF THE WORLD	VALUE	
<b>MALAYA-PENANG</b>			
1384	Collection abt (190) */O w/ parallel & dup on pgs 1948-86 incl Used: #3-22, 45-55 & Unused: 1-22, 29-44 (2), 45-55 & others, gen F-VF H	CV WP 625.00	LE
<b>MALAYA-PERAK</b>			
1385	Collection abt (190) */O w/ parallel 1883-1986 on pgs incl Used: #68, 96, 119 & Unused: 4, 14, 26, 53, 99-100, 127-37, 136a-37a & others, gen F-VF H	CV WP 600.00	LE
<b>MALAYA-SELANGOR</b>			
1386	Collection over (200) w/ dup & parallel on pgs 1889-1986 incl Used: #74-75, 80-100 & Unused: 12, 24-27, 74-75, 80-91, 102-12, 111a-112a & others, gen F-VF H	CV 400.00	LE
<b>MALAYA-TRENGGANU</b>			
1387	Collection abt (140) */O w/ parallel 1910-86 on pgs incl unused #13-14, 23, 36, 42, 47-48, 53-73, 75-85, J1-4 & others, gen F-VF H	CV WP 730.00	LE
<b>MALAYSIA</b>			
1388	Collection (100s) */O sometimes parallel 1957-88 in a binder incl unused #20-27, 48a-50a, 175-82, 333-36 & others, gen F-VF H	EST 100-150	A
<b>MALDIVE ISLANDS</b>			
1389	68a-68c ** VF NH, 25r to 100r High Values of 1960	CV WP 350.00	
<b>MEXICO</b>			
1390	Collection (100s) */O 1856 to abt 1980 w/ dup & parallel in (3) binders incl Used: #1 (3), 6, 9, 105-11, 160-72, 204-06, 294-309, 310-20, 658-65, 667-74, 698-700, 813-24, 827, C54-56, C143-66, & Unused: 111, 463-64, 466-70, 495-99, 514, 526, 574-76, 667-74, 740-45, 754-58, 806-11, 811 Blk, 813-24, 837-51, 896a, C5-10, C29-37, C40-44, C54-58, C85-90, C123-31, C143-52, C158-66, C234a & others, gen F-VF H	EST WP 300-400	L
1391	Sheet file w/ only cplt sheets unused, mostly NH, a few w/ LH in selvage, high FV w/ abt \$4,000 in CV, w/ dup, incl #619, 733a, 1306a, 1891, 2522, 2999, 3009, 3014 & so much more, some full sheets in back of the file folder which are not counted in CV or face, VF H/NH	EST WP 500-650	A
<b>MONACO</b>			
1392	245-246, C30-33 ** VF NH set of (4) 1949 UPU perf & imperf gummed S/S containing #245-246 & C30, 245A, C31-C33 ,Y&T BLOC SPECIAUX 2 -2a , 4-4a	EURO WP 1,000	SE
1393	Unused Collection (100s) near cplt 1945-69 in a Schaubek hingeless album, incl #214-36, 280-91, 291b, 328-32, 371-90, B99a (3), C27-29, C36-39, C41-44, C44a, C49-50, C56-57, CB7-10, CB11-14, J38, J38A & much more; owner's CV \$2,743 (NV); gen F-VF H/NH	CV WP 2,743.00	A
1394	Collection abt (50) mainly unused Classics in (3) Lighthouse hingeless album pgs; incl unused: #1-4, 7-10 (#9 2001 Sismondo Cert, #10 needs Cert), 11-28, 28, 30-32, B2-5, B14-18 (B18 1988 Calves Cert) & Used: 5, 6; owner's CV (NV); gen F-VF w/ a few needing further research; H/NH/NG	CV WP 9,799.00	LE
<b>NEPAL</b>			
1395	Collection (100s) */O w/ dup & parallel, 1899 to early 1990s in a binder incl unused #60-71, 72-83, 90-101, 118-23, 125, O1-11 & many more incl some Bhutan, gen F-VF H	EST WP 125-175	A
<b>NETHERLANDS</b>			
1396	GY1-GY7 * F-VF H, 1921 Marine Insurance	CV WP 634.50	
1397	& COLONIES Accum (100s) */O mainly 1950s-70s in glassines incl; Neth, Antilles, Surinam & a few Indies incl sets, S/S & bkts, a binder of Neth cacheted semi-postal FDC 1958-93, gen F-VF NH	EST 150-200	L
1398	Collection (100s) */O to the 1980s sometimes parallel (particularly semi-postals) incl Used: #1-6, 33, 47, 55-87, 278-81, B9-49, B54-57, B66-85, C13-14 & Unused: B4-5, B25-32, B62-65, B66-69, B144a, B214-357 & others, gen F-VF H	EST WP 250-300	L
1399	& NETH ANTILLES Collection Unused & NH recent issues in (22) plastic stkpgs loaded w/ cplt NH sets, some in small quantities, ideal for retail dealers or specialist	EST WP 250-350	LE
1400	Collection in (3) Davo Holland albums w/ (100s) */O & plus J. L. Van Dieten Nederland album 1852-1949 w/ (100s) */O, (3) small stkbks w/ additional sets & glassines filled, nice variety w/ a few flts but mainly F-VF	EST WP 250-300	L
1401	& COLONIES Dealer Used Stock, early to 1980s, most used & neatly organized but noted some later NH sets in glassines, IDed in (3) counter books, all w/ attractive cancels, an exceptionally useful lot for dealer or country specialist collector	EST 300-400	B
1402	& AREA Accum (1000s) */O 20th Cent in abt (100) IDed double-sided Vario pgs in a binder incl Neth #216//650, B128//530, J13//105, O27//43, Neth Antilles 166//491, B19//96, New Guinea 1//47, B4/34, Suriname 142//404, B37//391, C15//54, J9//57 & more; light to moderate dup, gen F-VF H/NH	EST WP 300-400	A
1403	Accum (1000s) used w/ dup in (4) stkbks, dealer stock, owner IDed w/ Vol 1, #7//661, Vol 2 662//1107, Vol 3 B1//B715, Vol 4 C1//C16, J6//J106, O1//O58, great lot for packet maker, nice variety, few flts but mainly F-VF	EST WP 400-600	L

LOT	COUNTRIES OF THE WORLD	VALUE	
1404	Collection (1000s) */O in Minkus album w/ Netherlands & Colonies, owner IDed w/ Neth 1852-1989 incl many cplt sets, S/S, bkltts, many cplt sets 1960-89 & unused B41-43, B276-80, B291-95, B296-300, B321-25, B331-35, used #6, 10, 21, 49, 51, 71, Aruba 1986-89 unused 1-55 cplt, B1-18 cplt, Neth Antilles 1915-89 w/ unused 110-18 mixed, B21-25, C18-32 mixed, CB13-20, CB21-36, used 95-102, 127-41, 143, C4-16, C32A-46, C48 & many more cplt sets, Neth Indies 1864-1989 unused C1-5, C6-10, used 16, 24, 101-36, 164-81, 183-86, 186, New Guinea unused 1-21, Surinam 1873-89 w/ many cplt sets, cplt singles, S/S, bkltts over (500+) issues, later after 1970 mostly unused, few flts but mainly F-VF	EST WP	550-750 A
<b>NETHERLANDS COLONIES</b>			
1405	Collection (100s) */O sometimes parallel to the 1970s in a binder incl Used: Indies #1, 16, 37, 81-97, Antilles 8-11, 103, 122-23, 185, 195, C32, Surinam 36-38, 105-08 & Unused: 59-60, 243-52, 263a, Antilles 33, 38, C4-16, C29, CB13-20, West Irian 1-19 & others, gen F-VF H	EST WP	200-250 A
<b>NEW CALEDONIA</b>			
1406	Unused Collection (100s) 1921 to about 2000, many in mounts on Scott pgs incl #252-65, 295-351, 383-89, 393-94, 687, 709, 755, C14-24, C33-56, C57-95, C100-41, O1-13 & later, loads of topicals incl Birds, Butterflies, Shells, Art & more highly attractive & popular, gen F-VF H/NH	EST	450-600 LE
<b>NEW ZEALAND</b>			
1407	131d ** VF NH, 1d "VICTORIA LAND" Ovpt, Blk	CV WP	400.00
1408	J1-J11 P F+ LH, 1/2d to 2sh 1899 Postage Dues w/ "ULTRAMAR" (Specimen) Ovpt in blue, a normal set catalogs \$863.50 but these are decidedly much scarcer!	EST WP	150-200
1409	Unused Collection Official Stamps over (80) diff on pgs almost cplt from 1907 on, incl O23-29, O33-37, O38, O41-48, O50, O50a, O54, O56, O58-60, O61-71, O75, O76-86, O91-O111, gen F-VF H some later are NH	CV WP	1,700.00 LE
1410	Collection (100s) */O 1864 to abt 2000 in (2) binders much in mounts on W/A pgs incl Used: #31, 67-69, 117, 165-70, 179-80, 182, 199-201, 301, B2, B7 & Unused: 73, 218-25, 930, 1084, B1, B8 & others, cond varies gen F-VF H/NH	EST	150-200 L
1411	Collection (100s) */O 1862-1967 on Scott pgs incl Used: #14, 31-33, 36, 39, 40, 51-56, 61-69, 126-28, 135-39, 182-84, B4, B7, OY5 & Unused: 88, 101, 134, 165-70, 176-78, 258-68, B1, B57a-B61a, C1-3, O76-86, O90, OY20, OY22 & others, mixed cond to F-VF H	EST WP	200-250 LE
1412	Early to 1970s-80s, */O/C (4) large envs w/ glassines, album/stock pgs, loose covers (mostly FD but some addl & interesting), much later in NH sets w/ some dup, good topics, etc, quite a bit of FV, ideal for bourse or eBay dealer, H/NH	EST WP	200-300 L
1413	Collection (100s) */O 1895 to abt 2010 in a binder incl Used: #247-57, 404, B1 & Unused: 178, 244-45, B6-7, B65a-68a, B73a-90a, C1-8, E1a, J22-25, OY24-36 & others w/ many S/S, gen F-VF H/NH	EST WP	200-300 A
1414	Interesting Collection BOB (No Semis or Airs) in a binder incl used AR7, AR12, AR15, also a group over (70) used Victorian Advertising on the Back stamps, unused AR51, AR55, AR82, AR102-5, E1, J16-29, OY1, OY7, OY23-42, L1-8, others & a very nice group of Cinderellas incl Expo labels, Charity seals Patriotic & War related, Philatelic labels & other Poster Stamp type material, gen F-VF H/NH	EST WP	250-350 A
1415	Collection (1000s) */O 1855-1989 in Scott binder & pgs, owner IDed incl unused #101, 114, 119, 132, 146, 149, 150, 155, 158, 166-70, 179-81, 199-201, 241, 258-68, 298B, 301, 333-52, B1-2, B5, B6, B7, B16-7, also sheets of semi postals, C1-3, C4, C5, C6-7, E1, O69, O84, OY43-49, used #7 cut close, 12, 13, 14, 15, 31, 32, 33, 35, 37, 39, 40, 41, 51, 53, 54, 56, 67, 69, 76, 76-82, 94-6, 117, 118, 119, 120, 126, 127, 128, 134, 135, 152, 181-82, 189, 192, 194, 196, 197, 198, 244, 299, 300, 403-04, AR1-3, AR5-8, AR10-12, AR15, AR32, AR34, AR46, AR51, AR54, AR55, AR59, B4, O56, O60, O68B & many more in this outstanding collection, values to found, few flts but mainly F-VF H/NH	EST WP	600-750 A
1416	Excellent Collection (100s) 1862-1999 on various pgs in a large binder incl Used: #11, 12, 13-15, 16, 31-37, 39, 41, 53 & unused from 1882 on w/ #54, 56 NG, 61-67, 67a, 69, 77a, 78, 80, 93, 94, 96-97, 122-25, 126-27, 130-39, 130E-131E, 145-59, 165-70, 179-81, 182-83, 203-16, 229-41, 288-301, 382-404, 431-34a, & much later w/ S/S, gen F-VF H/NH	EST WP	750-1,000 A
1417	Beautiful Collection in (2) large binders w/ neat computer pgs w/ owner's CV \$4,500 (NV) incl unused #72, 76, 101, 109, 112, 122-23, 130E, 132, 134-35, 144-49, 154, 155, 156, 157, 158, 159, 170, 179-81, 182, 190, 194, 195, 196, 198, 208, 226-28c, 229-41, 288-96, 298-301, 306-12, 333-52, 382-404 from #405 to #1621 abt 75% filled w/ mostly unused, many NH, B1-2, B5, B6, B7, B16-17, C3, C6-8, used #31, 32, 36, 37, 54, 55, 67, 69, 80, 95, 114, 118, 146, 152, 168, 197, 244 & in 2nd volume 1622-2742b w/ high face in cplt sets, S/S, cplt bkltts, some bklt panes, both volumes are fresh, clean & attractive, well taken care of, excellent cond	EST WP	900-1,000 L
<b>NICARAGUA</b>			
1418	2020-2027 ** VF NH, 1994 Alien Sighting S/S set of 8, (2) sets	CV WP	450.00
1419	Mostly Unused Collection (100s) 19/20th Cent to 1976 in a binder incl #8-70, 71-80, 525-35, 556-68, 587-99, 717-29, C296-308, C309-32, C321-415, C577a & others w/ BOB, gen F-VF H	EST WP	125-175 A
<b>NORFOLK ISLAND</b>			
1420	Thin stkbk w/ abt (230) stamps & S/S, ranging from Scott #19//918, majority are NH, all owner IDed w/ recent CV \$570 (NV); gen VF	EST WP	140-180 LE
<b>NORWAY</b>			
1421	1 O VF-XF 4s Blue, Attractive Group of (5) all w/ large margins!	CV WP	825.00

LOT	COUNTRIES OF THE WORLD	VALUE	
1422	41 O VF 12 ore Green w/ un-shaded Post Horn	CV WP	400.00
1423	Collection abt (1000+) Mainly Unused in (2) Schaubek hingeless albums incl unused near cplt 1930-95 w/ #10, 12, 17, 28, 31, 53, 54, 57, 59, 67, 102, 220-39, 279-89, 370-74, B5-8 & Used: 1, 2-5, 6-9, 13, 14, 20, 33-34 & much more, no officials, few flts but gen F-VF H/NH (Proceeds Benefit APS)	EST WP	400-500 L
1424	Collection (1000+) */O on Scott pgs 1855-1986 owners IDed incl Unused: #59, 104-10, 220-39, 275-78, 279-89, 313-17, 322, 340-42, 345-52, 443-536 nice run, 542-43, 551-901 another nice run, B1, B5-8, B24, B48-49, B50-52, B54-56, B59-61, B62-67, B68-69, O77, O113 & Used, #2, 3, 4, 6-10, 11-15, 16-21, 22-34, 35-40, 42-45, 47-58, 60, 61, 76-95, 111-14, 115-28, 128-35, 136-44, J7-10, O1-7, O9-21 & so much more, few flts but mainly F-VF	EST	550-650 B
1425	Nice */O Collection (100s) 1856-1998 w/ dup & parallel in (2) binders, loads of better incl Used: #2 (3), 3 (3), 4 (7), 5 (5), 6, 9, 11-15, 16-21, 16a, 22-34, 59-61, 104-14, B1-3, B24 & Unused: 10, 21 (2), 23, 25-26, 30-31, 32-34, 47-58, 49a-53a, 56-57, 69, 74-95, 104-14, 115-28, 207//39, 246, 275-78, 310-17, 340-42, 360-74, B1-3, B24, B50-65, O1-21 & many more, gen F-VF H	EST WP	750-1,000 L
<b>PAKISTAN</b>			
1426	BAHAWALPUR Collection over (60) */O w/ parallel on pgs incl unused: #1-15, O1-6, O15 & others, gen F-VF H	CV WP	500.00 LE
1427	Collection (100s) */O 1947 to abt 1980 w/ parallel in a binder incl Used: #41a, 43a, O27-34, O1/17 & Unused: 1, 14, 24-40, 41-43, 42c, 43a, 47-54, 55-62, 66-72, 129-40, O1/O9, O14-26, O26 Blk, O27-34 & others, also incl some Bangladesh, gen F-VF H	EST WP	200-300 A
<b>PALESTINE</b>			
1428	Palestinian Authority #1//129 (missing 34-38, 113 & 119A), most sets in quantities of (10 to 13) in full or part sheets of (10), few just (1 to 4), S/S just (1), few selvage flts, otherwise VF NH	CV WP	1,420.00 LE
1429	Accum abt (1000+) */O 1940s in (14) stkpgs in a binder, (2) small stkbks, abt (20) homemade pgs in a folder, glassines & loose in a cigar box, used moderate to heavy dup in abt (20) glassines, unused incl some Blocks, scrap & more; few flts to gen F-VF H/NH	EST WP	150-250 L
<b>PAPUA NEW GUINEA</b>			
1430	Unused Collection in mounts on homemade pgs, 1901 British New Guinea up to PNG 1989; only a few early incl #1-4 HR or toned; 72 toned; more cplt from 1968; also some printing varieties, bklt, many FDC 1975-89; modern NH but may be some "foggy" gum from poor storage; owner's recent CV \$1,077 (NV); gen VF	EST WP	200-300 L
<b>PARAGUAY</b>			
1431	Collection (100s) */O some parallel to 1965 in a binder incl unused #4, 10-13, 17, 46-50B, C1-5, C54-55, C74-78, C81-82, C316 & others, gen F-VF H	EST	100-125 A
<b>PERU</b>			
1432	Collection (1000s) */O 1862-1973 & 1998-2000 in a Scott album w/ dup & parallel incl Used: C1, C39, C61 & Unused: 249, 283-89, 292-98, 410-18, 1179-86, 1187-90, 1194-99, 1216, 1219-23, 1243, C1-3, C6-12, C38 & others, cond varies gen F-VF H	EST WP	200-300 A
1433	Specialized Collection of Arms 1d green, Scott #14, one page devoted to shades (15 stamps), rest are cancellation study w/ towns Agua-Miro to Yquique plus fancy & handstamps; towns are straightline or cds, stamps incl sgls, pairs & strips up to (6); incl (14) covers & abt (125) diff cancels; nicely mounted on annotated album pgs, gen F++ (Proceeds benefit APS)	EST WP	250-350 B
1434	Collection (52) documents 1586-1914 w/ most being from late 18th to mid-19th Cent; most IDed by seller, many w/ black revenue handstamps or printing, some signed by various governors & other leaders; most are governmental documents w/ also some marked as slave purchase related; great for historical & revenue research; each sleeved, F++	EST WP	500-750 L
<b>PHILIPPINES</b>			
1435	Collection (100s) */O w/ some parallel to 1980s in (2) binders incl Used: #10, 10b, 32, 34, 37-38, 234-36, 354-60, 383-90, 495-96, C29-35, NB1-3 & Unused: 180, 192-211, 213-17, 425, 1350, 1350a, B1-51, C36-45, C110 & others, gen F-VF H	EST WP	180-230 L
1436	Republic Collection on Scott & blank pgs to mid-1980s, appears cplt unused to 1980, mixed */O later, incl B, C, E, J, O; also many parallel used in earlies, even a bklt; great collection w/ extras, gen F-VF H/NH	EST	200-300 L
1437	Accum (100s) */O 20th Cent mainly US Admin & Japanese Occupation in a stkbk incl unused #359 Blk, 424 pair; Unused NG 215 (7), 216 (12), 217 (11), 217A, 218, 219, 220, 221, 230 (5), 233 (4), 235 (2), 240 (2), 271 (5), 357, 495, NJ1 (14); Used 217A (11), 219, 235 (2), NB3 (6) & much more; some light dup; few flts to F-VF H/NH	EST WP	300-400 B
<b>POLAND</b>			
1438	Collections to 1968 */O many (100s), couple diff collections, mostly on album pgs, incl some NH, also incl Polish Gen Gov, WWI Occupied, etc, ideal for specialist collector	EST	200-300 L
1439	Collection (1000s) */O some parallel in (4) binders incl Used: #1, B26-28, B102-05, C34 & Unused: 11-14, 61-71, 163//214, 215-25, 227-50, 275-79, 362-63, B31, B35, C1-11, N30-55, 3K9-20 & others, gen F-VF H	EST WP	250-300 L
1440	Colorful Collection (550+) seals, labels & poster stamps; from 1910s-30s, variety incl funds for orphans, workers' groups, fairs, locals, union, museum, more; very interesting group, seldom offered; gen F+	EST WP	400-500 LE

LOT	COUNTRIES OF THE WORLD	VALUE	
<b>PORTUGAL</b>			
1441	3//51a * F-VF Outstanding Lot early Portugal w/ Queen Maria II, King Luiz, all used, values to \$1,700 mostly F-VF incl #3, 5 (2), 12, 13, 14, 16, 18, 19, 22 (2), 23, 24, 30 (2), 31, 33, 51a, nice variety	CV WP 7,305.00	LE
1442	33 O F-VF+ 240r nice perfs & margins w/ excellent color	CV WP 750.00	
1443	132-146 O F-VF St Anthony of Padua complete set, RARE!	CV WP 1,810.00	
1444	615-622, 624-631 * VF H, 5c to 5e Caravels (less #623)	CV WP 684.45	
1445	657a ** VF NH, Carmona S/S	CV WP 500.00	SE
1446	747-748 ** VF NH, NATO	CV WP 297.50	
1447	C1-C10 * VF H, Stylized Propeller	CV WP 347.35	
1448	Mostly Unused Selection of better on cards, etc incl Used: #193-98, 534-38 & Unused: 147-54, 377-97, 422-36, 437-52, 528-33, 539, 594a, 662-69, 747-48, gen F-VF H	CV WP 1,750.00	LE
1449	Dealer bundles */O w/ dup in glassines or old dealer or auction pgs, ranging from Classics to early 1980s, plenty of earlies & Ceres, a few colonies, S/S #649a, some IDed, gen F+ H/NH	EST 300-400	B
1450	Unused Collection (100s) near cplt 2006-09 w/ some 2010, Azores 2002-10, Madeira 2003-10 mounted in a Scott Specialty album incl S/S & mini-sheets, high FV; gen VF NH (Proceeds Benefit APS)	EST 300-400	A
1451	Collection (100s) */O w/ some parallel to 1980 on quad pgs in (2) binders incl Used: #37 39, 40, 42-45, 47, 48, 50, 106, 131, 153, 220, 298T & many other Ceres types, 377-97, 528-33, 534-39, C1-10, also Unused: 1 (reprint?), 7 NG, 12-14, 156-69, 315-45, 398-421, 422-36, 437-52, 453-89, 511-12, 534-39, 558-60, 579-86, 595-614, 641a, 650-57, 662-69, 675-82, 701a, 717-20, 747-48, 773-75, 784-91, J45-53, 1S3 & others, gen F-VF H	EST WP 600-800	L
<b>PORTUGUESE COLONIES</b>			
1452	Collection (100s) */O 19/20th Cent to the late 1960s in (2) binders, loads of better many from smaller Colonies incl unused Port Africa #1-8, Agra 14-35, Funchal 9-12, Horta 8, Inhambane 48-71, Timor 33, 148-55, 260-69, Port Congo 12, 23, 34, 75-98, 109-45, Lourenco Marques 57, 65-69, 77-91, 92-115, Tete 1/24, Ponta Delgada 33-34, Nyassa 1-25, 26-41, RA1-3, Mozambique RA21-30, RA32-38 & many more, gen F-VF H	EST WP 400-500	L
<b>PORTUGUESE GUINEA</b>			
1453	Collection (100s) */O 1881-1968 on quadrille pgs incl Used: #30-31 & Unused: 24, 27, 28, 32-43, 55, 59-60, 70-73, 75-76, 110, 115, 116-39, 148-55, 160//179H, 179K-M, 230-32, 251-57, 258-270, MR1, J8-10, J21-24, J26-29 & others, gen F-VF H	CV WP 1,900.00	LE
<b>PORTUGUESE INDIA</b>			
1454	Collection couple (100) 1882-1962 in a binder incl unused #290-97, 507-15, 520-21, 523a, MR1-3 & others, cond varies gen F-VF H	EST 100-125	A
<b>REUNION</b>			
1455	C1 * VF LH, Roland Garros Ovpt	CV WP 290.00	
<b>ROMANIA</b>			
1456	Collection (1000s) */O 19/20th Cent some to the 1980s in (3) binders incl Used: #31b, 34, 38, 38a, 50, 52, 53-59, 108-12, 161-65, 196-206, 230-39, 384-88 & Unused: 23-24, 29-32, 176-85, 347-52, 389-95, B26-30, B50-54, C17-21 & others, gen F-VF H	EST WP 200-300	L
1457	Collection (100s) */O 19/20th Cent to abt 1949 w/ some dup & parallel, also later from 1975-76 incl Used: #31-32, 42, 46, 50, 87, 158-65, 166-71, 384-99, C7-9 & Unused: #37, 40, 113-15, 176-85, 283-89, 347-52, 421-28, B13-16, B66-90, B273-88, C1-6, CB2-8, CB20-21 & much BOB, cond varies w/ a few flts but mostly all F-VF	EST WP 250-350	A
1458	Collection (1000s) */O w/dup to 1971 in a Scott album w/ added pgs incl Used: #32, 34, 36a, 38, 43a, 47, 50 & Unused: 15, 18, 20, 29, 33a, 35, 166-72?, 181a, 196-206, 384-88, 398-99, 417-19, 421-27, 1082-93 imperf, B26-30, B50-54, B63-81, B94-118, B292-301, C22-23 & many more, cond varies few earlier w/ flts to later F-VF H	EST WP 300-400	A
<b>RUSSIA</b>			
1459	C23a * VF LH, 50k Gray Blue (Error of Color)	CV WP 500.00	
1460	NH Year Sets from Kenmore w/ album pgs for each year: 1962, 1966, 1969-70, 1972, 1977-80, 1982-96; a few years in mounts on pgs in red Kenmore binder, others still in original env & glassine; appears cplt, incl S/S & a few mini-sheets; perhaps a couple bends from storage, gen VF NH	EST 150-250	L
1461	NH Collection 1959-97 in (3) Mystic albums, virtually cplt per pgs incl S/S, some imperfs & mini-sheets incl #6182a; gen F-VF	EST WP 250-300	L
1462	(4) Counterbooks w/ dealer stock USSR S/S, Blks, mini-sheets & other oversize items, earliest #2305a, incl semi-postals, stock incl both CTO & NH, minor dup, a few earlies from Russian Federation; gen VF	EST 250-350	B
1463	Collection (1000s) */O 1858-1974 in a Minkus album incl Unused: #5, 596, 817-23, 878-85, 959, 1147-52, 1205-08, 1237-43, 1355-56, 1943 & Used: 298-301, 470-71, 536-38, 540-44, 555-58, 569-72, 640-46, 666-77, 698-705, 789-93, 1277-83, 1289-94, 1320-22, B1-4, C12, C50-52, C69-75, C83-90 & others, cond varies gen F-VF H	EST 250-350	A

LOT	COUNTRIES OF THE WORLD	VALUE	
1464	Collection (1000s) */O some parallel to abt 1979 in (6) binders incl Used: #6, 8, 9, 10, 13-18, 25, 25a, 99-104, 324-25, 1132-46, 1261-74, C10-11, C25a, C37-39 & Unused: 112, 88-104, 265-68, 336-38, 1080a, 1081a, 1104-20, 1147-58, 1262-71, 1183-88A, 1464-68. C1-4, C13 & many more w/ nice BOB & some Regionals like S Russia 10, 52, gen F-VF H	EST	500-750 L
1465	Dealer Stock in 104 cards; main stock in (3) red boxes, stamps from #1032//6226 & a few scattered to 2005; addl (2) smaller boxes w/ BOB & extras; semis start w/ B5, airs from C58; dup is minor, many full sets, a few imperfs, 1980 Olympics folder w/ stamps & patches; both */O used is CTO, some hinged in earlies, mid-1960s on all appear NH; cards are marked w/ Scott #, cond & some w/ CV; gen F-VF+	EST	500-600 L
1466	Collection & Accum across (12) albums, binders & stkbks; (7) binders have collection 1858-2001 on a mixture of album pgs (Harris, Scott, Schaubek hingeless, Mystic) w/ a few overlapped years, also mixture of postally used, CTO, unused & NH; incl BOB, Offices in Turkey, Civil War & some Regionals (Azeri, Belarus, Ukraine); other binders w/ extras on loose Harris pgs, Soviet stkbk, mint sheet album w/ NH or CTO Blks commems, small used / CTO stock & more; huge amount of material w/ some better throughout (1930s sets, numerous S/S); pgs generally well filled, gen F-VF	EST	800-1,000 L (2)
1467	Collection in mounts on homemade album pgs, stamps 1865-1994; abt (100) Empire Arms & Romanovs; good selection early 1920s, scattered 1930s-40s (#519-23 used, 596 LH, 659-65 used); more from 1952 on incl #1767a w/ 1962 Ovpst \$75, 1943a used, 2002a used; then mostly complete 1958-94 w/ mixed */O, likely all NH or CTO, mostly all unused from 1970s on; some imperf sets, S/S, mini-sheets; no BOB; gen F-VF+	EST WP	800-1,000 L (2)
<b>ST THOMAS PRINCE</b>			
1468	C1-C18 * VF LH, Airmails	CV WP	286.40
1469	Collection over (150) */O some parallel on pgs incl Used: #8, 26 & Unused: 5, 7, 11-13, 22-23, 24, 25, 27-38, 50 & later, gen F-VF H	EST WP	100-125 LE
<b>SAN MARINO</b>			
1470	C77 ** VF NH, 1951 1000L airmail, TR corner margin single	CV WP	500.00
1471	Unused Collection Airmail 1936-51 on airmail pgs incl C17-51, C52-56, C62a, C63-76, C78, gen F-VF H	CV WP	515.00 LE
1472	Selection better */O on cards w/ Used: #17, C71, C78, C91 & Unused: 84-88, 90-92, B26A-C, C17-18, C60-61, C75, C80, C90, gen F-VF H/NH	CV WP	700.00 SE
1473	Collection (1000s) */O 1877-1981 in Lighthouse hingeless album loaded w/ better incl Used: #7, 10, 15, 17, 21-24, 25, 26, 72, 159-60 & Unused: #1, 4, 13, 29-31, 69, 78-79, 78a-79a, 108-14, 115-33, 139-42, 143-49, 151-53, 155-56, 169-80, 239, 272-78, 305-19, 411, B1-24, C63-71, C75-76, C80-91, E1-23, Q1-15 & so much more, clean & fresh, mostly all in VF H/NH	EST WP	750-1,000 A
<b>SAUDI ARABIA</b>			
1474	Counterbook */O mostly "L" numbers, also #178-79, dues such as LJ11a crease, LJ24 used, J1, J3a; noted some fakes & unlisted/unknown items; gen F+	EST WP	150-200 B
<b>SINGAPORE</b>			
1475	106a ** VF NH, Sesquicentennial S/S	CV WP	600.00 SE
1476	Collection (100s) */O w/ some dup & parallel on quadrille pgs incl Used: #1-20, 1a-20a, 21-22, 142-43 FDC & Unused: 1-20, 21-22, 23-26, 38-41 (2), 67-69, 101-06, 336-478 & others, gen F-VF H	EST WP	180-230 LE
1477	Unused Collection in mounts on homemade typed Scott pgs, virtually cpltd to 1990; incl #1-15 LH, 1a//20a LH, 22 LH, better S/S 106a NH, 115a, 141a; vars incl #54a var large part black omitted, several wmk sideways, #65a yellow omitted CV \$150, 86a//95a some sweated gum, 190a & other bklt, J1a, J3a, J5b, J7a, J8b; early issues mostly LH, later NH, some w/ "foggy" gum from very light humidity but no toning; owner's recent CV Apx \$4,300 (NV); gen F-VF+	EST WP	500-600 L
<b>SOLOMON ISLANDS</b>			
1478	8-18 * VF H, 1/2d to 5sh War Canoe	CV WP	255.40
1479	Collection Couple (100) */O w/ parallel on quadrille pgs incl Used: #6-7, 8-15, 19-23, 39, 55, 67-79, 82-83, 89-105, 113-25, 149-66a, J1-8 & Unused: 8-15, 54-55, 60-63, 67-79, 89-105, 128-42, 149-66a, J1-8 & others, gen F-VF H	EST WP	200-300 LE
1480	Unused Collection (100s) 1913-2016 in mounts in (3) cased Lighthouse binders on various mainly Scott pgs incl #60-63, 67-79, 82-83, 89-105, 113-25, 128-42, 180-94, 232-47, 296-311, 733-47, 1070-83 & dozens of post-2011 S/S w/ much topical appeal incl Birds, Flora/Fauna, Royalty, Space, Sports, etc, gen F-VF H/NH	EST WP	250-350 L
<b>SOMALI COAST</b>			
1481	Collection couple (100) */O on pgs to 1960s incl Used: #6-10, 18 & Unused: 6-14, 60, 146-61, 275-86, C18-20, C22-23, CB4 & Obock 32-36, 38-39, 41-44, 46-58 & others, gen F-VF H	EST WP	100-150 LE
<b>SOUTH GEORGIA</b>			
1482	Unused Collection over (125) diff 1963-2008 on Scott pgs incl #12-16, 17-30, 109-35, 157-73, 370a & others, gen F-VF H/most NH	CV WP	490.00 LE
<b>SPAIN</b>			
1483	AIRMAILS Unused Collection over (280) diff incl varieties, unlisted & some Colonies on airmail pgs incl B14-18, B47-53, B55-63, B60a-61a, C1-57, C58-61, C62-67a, C68-72a, C88-91, C92-96, C97, C118-24, CB6, CB8-17, Sp Sahara C8-15, C17 & others, gen F-VF H	CV WP	2,450.00 LE

LOT	COUNTRIES OF THE WORLD	EST	VALUE	
1484	Collection (100s) */O to 1980 in a binder incl Used: #270, C123, C138, C145 & Unused: 386-402, 432, 585c, C139-42 & many more, gen F-VF H	EST	100-125	A
1485	Collection (100s) */O 19/20th Cent to 1979 in (3) binders incl Used: #1, 285, 307, 344, 557-71, 634, 678-88, C144-45 & Unused: 283, 302-05, 337-43, 386-407, 487, 557-71, 585, 595c, 585-88, 633-34, 776-79, 877a-78a (2), B32-33, B74-105, C73-87, C117-18, C123-24, C127-30, C131-43, CB1-6, O20-29 & others, gen F-VF H	EST WP	300-400	L
1486	Collection (390+) Civil War era stamps & labels, hinged to homemade annotated pgs, items incl Viva Franco Ovppts, pictorials, imperfs, S/S, Viva Espana, air themes, patriotism & charity, Republican war tax, more; a few marked as unlisted in Galvez; interesting group, head start to a new collection or add to existing; gen F-VF	EST WP	300-400	L
1487	Unused Collection (100s) near cplt 1987-2006, mounted in a Scott Specialty album incl S/S, bklt panes, mini-sheets, semi-postals & airmails; high FV; gen VF NH (Proceeds Benefit APS)	EST	400-500	A
1488	Huge Accum */O many (1000s), early Classics to 1980s on album or stock pgs, glassines, loose in plastic bags, etc, good range, much useful dup, noted some classics, much early 20th Cent, Spanish Civil War & propaganda, topicals, covers, etc, ideal for bourse or eBay dealer, H/NH	EST WP	500-600	L
1489	& Colonies (3) Collections many (100s) */O in (5) Scott or Minkus albums incl Unused: #6 NG, 12 NG, 180 NG, 188 NG, 229, 343, 358-70, 418-32, 557-71, 633-34, C6-11, C12-17 (2), MR13-18 (MR16-18 thin), O4, Elobey 32, 54, Fernando Po 2, 28 (signed by ?), 48-59, 61 & Used: 48 (bars), 52 flt, 177, 209, 329; some bar or punch cancels, 19th Cent some Avg or flts, 20th few flts but gen F-VF	EST WP	550-650	L
<b>SPANISH COLONIES</b>				
1490	Collection (100s) */O to abt 1970 in a binder incl unused Sp Morocco #100-05, 234A-235, 280-91, B27-45, E11, Sp Guinea 96-97, 319-25, B13-15, C14, Sp Sahara 94-102, 118-25, C18, Fernando Po 6, 163-65, Ifni 147-50, 161-71, C47-55 & others, gen F-VF H	EST WP	150-200	A
<b>STRAITS SETTLEMENTS</b>				
1491	93-104 * F-VF H, 1c to \$5 KEVII	CV WP	447.00	
1492	Collection abt (300) */O w/ parallel on quadrille pgs incl Used: #57, 147, 171, 201, 233-34 & Unused: 44-46, 53, 56, 70, 93-101, 105-08, 114, 116-18, 121, 137-41, 149-65, 217-32, 240-47, 249-51, J1-6 & others, gen F-VF H	CV WP	1,800.00	LE
<b>SUDAN</b>				
1493	Collection (100s) */O w/ dup & parallel to 1968 in a binder incl Unused: #5-7, 20-26, 48-50, 51-59, 63-78, 79-94 (3), 93A, 98-114, C23-30, C35-42, CO1-8, J9-15, O44-60 & Used: 64-78, C35-42, CO1-8, J13-15, O9 & others, gen F-VF H	EST WP	200-300	A
<b>SURINAM</b>				
1494	Wholesale Lot Unused #1336a 2006 Europa S/S in packs of (100) bundled in packs of (5), (10) bundles; high CV; gen VF NH (Proceeds Benefit APS)	EST	500-600	B
<b>SWEDEN</b>				
1495	15 * VF H, 17 ore	CV WP	850.00	
1496	66 * F-VF H, 5k Post Office	CV WP	240.00	
1497	197-212 * F-VF H, 1924 UPU Congress	CV WP	627.50	
1498	197-212 O VF 1924 UPU Congress	CV WP	1,143.00	
1499	225-227 O VF 1k to 5k 50th Anniversary of UPU	CV WP	387.50	
1500	B11 O VF 10 ore on 4.90k on 5k Semi-Postal	CV WP	375.00	
1501	Unused Dealer Stock (100s) w/ dup 1880s-1940s in (4) counter books incl #32, 44, 50-51, 61, 73, 146, 151, 167, 178, 179, 183, 191, 202, 235, 242-47, 248-63, B32-36, C1-3, J22, O16, O22, O27 & others, mixed cond few flts to F-VF H/NH	EST	150-200	B
1502	BOOKLETS (4) Counter books + large binder full of bklt 1960s-2000s w/ some dup; in binder they are opened flat in mounts, labeled by Scott #; in counter books they are folded; gen VF	EST	300-400	L
1503	Collection & Stock; Scott album, pgs to 1995, good selection used Classics 1880s-1940s; some */O starting 1940s, then mostly unused 1967 on (H & NH); binder w/ used stock hinged to notebook paper to 1960 incl many commems; (2) stkbks w/ mostly used 20th Cent, not sorted, minor dup, a few modern unused; gen F++	EST WP	350-450	L
1504	Excellent Collection (1000s) */O w/ dup & parallel 1856 to 1990s in (4) binders, loads of better, varieties incl LX1, 6, 7, 10 (5), 10a, 11 (3), 12 (5), 13-14, 16 (2), 18-27, 27a, 66, 214-16, 219-25, B1-10, C1-3, J1-2, J4, J9-11, O3-3, O9 & unused 52-60, 139-41, 177-88, 213-28, 229 (3), 230-47, 248-63, 322a, 479-83 sheets, 592 Blk, B1-10, C1-3, C8c, J17-22 & many more, gen F-VF H	EST WP	500-600	L
1505	Collection on Scott pgs 1855-1986 & BOB owner IDed w/ sgls, cplt sets, booklets, pane & high FV incl Unused: #50-51, 217, 220, 222, 228, 268-74, 316-18, 326-28, 351-57, 363-68, 369-73, 374-76, 400-15, 479-83, 518-31, 544-58, 559-69, 594-612, 613-39, 790-816, 867a, 927a, 985a, 1009a, 1014a, 1091a, 1101, 1351, 1366-73, 1418a, 1430-45, 1452a, 1501a, 1682a, C1-3, J22 & Used: #2, 6-12, 13-14, 16, 17-27, 28-36, 38, 40-49, 52-65, 66, 75-76, 77-89, 91, 115-25, 126-29, 145-63, 176-88, 194-96, 213-16, 221, 223-24, 228, B1-10, B12-20, B22-23, B32-36, J1-6, J8-11, O1-11, O12-25, O26-27, O28-40, O41-55 & so much more, few flts but mainly VF	EST WP	500-650	B



LOT	COUNTRIES OF THE WORLD	VALUE	
1506	Collection */O in black mounts in 2-vol Scott album, pgs to 2015 (up to 1965 a mix of Scott & Schaubek hingeless pgs); good selection used Classics from #2 on, only a couple UPU, lots of coils, many bkltts or panes from mid-1960s, modern mostly NH, stamps to 2011; also some BOB; gen F-VF H/NH	EST WP 600-800	L
1507	Outstanding Collection many (1000s) */O in Scott Specialty w/ pgs 1855-1989 & BOB pgs, incl singles, cplt sets, cplt booklets, etc, owner's CV \$4,790 (NV) incl unused #52-55, 171, 175, 197-202, 248-62, 268-74, 315-18, 323-25, 329-31, 345-47, 349-51, 383-85, 391-99, 400-03, 452-55, 462-64, 465-67, 479-83, 487-91, 499-501, 518-20, 521-23, 550//1775 abt 95% cplt incl mostly all unused w/ many cplt booklets, very high FV, B1-8, B22-31, B32-6, C1, used #6, 10, 10a, 11, 18, 20, 24, 26, 27, 41, 44, 66, 70, 75, 194-96, 218, 229, 326-28, B9, B12-15, C3 & so much more, few flts but mostly F-VF H/NH	EST WP 650-800	A
1508	Dealer Stock (1000s) */O 1860s-1980s in abt (200+) IDed glassines in a red box w/ CV \$1 to \$50 ea, incl #16//1410, Unused: # 29 (no Cert), 248-62, 269-74 & Used: 6-12, 13, 14, 16, 40-49, O1-11 & much more; light to moderate dup, owner's CV \$6,000+ (NV), gen F-VF H/NH	EST WP 800-1,000	L
<b>SWITZERLAND</b>			
1509	184-185 * VF H, 10fr both colors	CV WP 430.00	
1510	244-246 ** VF NH, 3fr to 10fr	CV WP 275.00	
1511	293-305 ** VF NH, Peace	CV WP 524.35	
1512	B105 ** VF NH, 1940 National Festival S/S	CV WP 325.00	
1513	B206 ** VF NH, LUNABA S/S	CV WP 275.00	
1514	701-7020 * VF LH, UN European Offices	CV WP 263.85	
1515	Used Collection (100s) to the 1990s in a binder incl #8 (2), 12, 27, 36-38, 40-41, 90, 98-100, 181-85, 244-46, 303, 305, B1-72, C2, C5-7, C14a-15a, C16-18, C23-26, C42-46 & others, gen F-VF	EST WP 200-300	A
1516	Nice Selection essays, proofs & reprints; majority are Standing Helvetias imperf on thin paper or card in various denoms & colors; also "Rutli" 25c essays (red, blue, gray black), Helvetia w/ fasces essay, Tell Chapel essay, others; attractive group, gen VF	EST WP 200-250	LE
1517	Used Collection (1000s) 1900-2022 on clear faced double sided stkpgs incl #98-100, 181-85, 186-92, 247-67, 293-305, C19-46 & others w/ semi-postal from 1935 on, owner's CV \$3,800 (NV), gen F-VF	EST WP 200-300	B
1518	Collection (100s) mainly used 1850s-1970s w/ some earlier dup in (2) W/A albums incl Used: #8,10, 30 (7) all faulty, 36-40, 47 (4), 50 (15), 50a (2), 59 (7), 181-85, 189, 242, 244-46, B1-28 & Unused: 167-80, B144, B178, B297 & others, mixed cond flts on some earlier to later F-VF H	EST WP 250-350	B
1519	Used Collection (100s) 1850s-1960s on pgs w/ some dup incl Used: #8, 10, 11, 12, 15, 16, 19, 20, 22-28, 30, 31, 35-38, 40, 50, 50a, 58, 59, 93, 98-100, 181-85, 242, 293-305, 352a (2) one on cvr C42 cvr & others, mixed cond flts on some earlier to later F-VF	EST WP 250-300	LE
1520	Selection (35) used Classics & one cover (#27), IDed by owner on stkpgs w/ recent CV \$2,700 (NV); (9) are postage dues; regulars incl #10 tied to piece, 25 NG, 63 faulty, 98-100 H & used; typical cond, F+	EST WP 250-350	LE
1521	Accum (1000s) */O in binder w/ stkpgs & album pgs w/ (1000s) */O & BOB, high CV in this binder; binder w/ quad pgs w/ over (100+) corner PBKs, regs & many semis, other BOB, plus glassines w/ sgls & cplt sets */O, many (100s) in glassines, nice variety, few flts but mainly F-VF H/NH	EST WP 350-500	L
1522	Unused Collection (100s) 1860s-1970s in a binder incl #59, 60-68, 71-76, 82-86, 90, 98-100, 141, 126-45, 182, 189, 200-03, 209-15, 284-86, 293-305, 406-09, B1-21, B80, B119, B130-32, B144, B178, B297 & others, gen F-VF H/NH	EST WP 400-500	A
1523	Small Stock better sets & S/S w/ recent CV \$2,850 (NV); incl #284-86 NH, 371a NH, 406-09 (3 NH), 428 (10 NH), B2-3 H, B130 NH, B143 (3 LH), B144 (5 LH), B178 NH & LH (5), 3074-82 NH; also the embroidered 5fr #1075 (66) singles & one sheet/4; gen F-VF+	EST WP 400-500	LE
1524	Collection (100s) */O in a binder w/ some dup, many on old style Lindner hingeless pgs 1850s-1960s incl Used: #1L4, 3, 7, 8, 9, 11, 12, 13-17, 19, 20, 22-23, 25-29, 31, 35-40, 91, 93, 181-85, 303-5, B2-6, J1-9, J10-14, J15-20 & Unused: 301-02, 406-09, B7-9, C1-2, C3-12, C13-14, C35-45 & others, mixed cond typical earlier w/ flts to later F-VF H/NH	EST WP 500-750	A
1525	Collection abt (1000+) */O 1862-1970 mounted & hinged on well filled Steiner pgs incl Unused: #60-68, B10-17, B21-28, B61-72, B130, B132, B178 & Used: 98-100, 128-45, 149-52, 153-63, 181-85, 193-99, 200-03, 206, 242, 244-46, 247-55, 256-67, B18-20, B61-72, B297 & much more, owner's CV \$2,791 (NV); few flts but gen F-VF H/NH	EST WP 500-600	B
1526	Accum (1000s) */O in binder on Vario & other stock pgs w/ high CV, owner IDed, many semi-postal */O H/NH incl Unused: B2-3, B4-6 NH, B15-17 NH, B105 NH, B116 (2), B242 NH, B297 NH, Used: #12, 298 (3), 299 (3), 301 (3), 302, 303 (7), 304 (4), 305, B10-12 (2), B12-14 (4), B15-17 (4), B120, B130, B144, B206 & (100s) of stamps sorted in 85 envs w/ mostly used, so much more, nice lot for eBay, few flts but mainly F-VF H/NH	EST WP 550-650	A
1527	(2) Thick dealer counterbooks w/ stock from Classics to 1950 w/ much BOB; noted #7a tied by "PD" to piece, several other Rayons; large number of Strubels, Seated and Standing Helvetias w/ varieties, mostly used, dealer IDed, some flts noted, variety of cancels; #100 on piece, 108 H, 120a used Blk, 278 double print frame (251.2.01 CHF 80); airs, dues, organizations, semis a few se-tenants, bkltts, S/S; great stock w/ minimal dup, gen F+ H/NH	EST 700-800	B
<b>SYRIA</b>			
1528	Unused Collection over (160) diff 1921-49 on airmail pgs incl C9, C10-13, C14-17, C18-56, C33a, C34a, C35a, C67-113, C88a, C124-34 imperf pairs, C148-52, MC1-6, MC7-8, MCB1-2 & others, gen F-VF H	CV WP 1,650.00	LE

LOT	COUNTRIES OF THE WORLD	VALUE	
<b>THAILAND</b>			
1529	C1-C19 * VF H, Airmails	CV WP 251.15	
<b>TRANSVAAL</b>			
1530	237 * VF H, 1/2d Wolmaransstad "VRI" Ovpt in blue w/ 2003 Royal Cert	CV WP 375.00	
1531	Collection over (180) & others */O w/ dup & parallel on pgs incl Unused: #97-101, 118, 136-37, 139, 166-74, 259-62, 265, 277, 284 & Used: 119-22, 276-80 & others, gen F-VF H	EST WP 150-200	LE
<b>TURKEY</b>			
1532	B54-B68 * VF LH, Women's International Alliance	CV WP 432.25	
1533	B54-B68 O VF Women's International Alliance	CV WP 427.75	
1534	Michel 1a-II * F-VF LH, 1912 Balkan War Red Crescent Fund, 1st issue	EURO WP 700	
1535	Selection couple (100) hinged to notebook paper, */O 1860s-1950s incl BOB, F+	EST WP 100-140	LE
1536	Dealer counterbook w/ abt (50) pgs, sgls or sets both Ottoman & Republic; noted #5 used, 13 toned OG w/ pulled perf, 728-36 H, 758-64 used, 1127-29, C18 NH & used, P59 HR, RA49-53, RA109; some better w/ flts as marked; gen F+ H/NH	EST 140-180	A
1537	Collection (100s) */O w/ some dup & parallel in (3) binders to the 1980s incl Used: #4, 267, 413, C18, M1-5, RA85-91 & Unused: 1, 841, 846-47, 933, 1054, 1137, 1492a, C1-5, C12-18, C31-38, RA54-68, RA109, RA199-206 & other BOB, gen F-VF H	EST 150-200	L
1538	Collection (100s) */O 1863-1963 in (2) binders w/ parallel & some dup incl Used: #1-5, 6-7, 254-70, 620-22, 634-47, 678-81, 737-57 & Unused: 596-98, 775-80, 842-58, 896-915, 933, 963-77, 1059-72, 1090-1101, 1127-33, 1442-60, 1492a & others, gen F-VF H	EST WP 200-300	L
1539	Several dealer bundles of glassines & stkpgs; many (100s) */O many IDed by Scott, Ottoman & Republic to 1970s; a couple S/S, some BOB, couple nice pgs of unused commems 1930s-70s; minor dup, gen F-VF H/NH	EST 200-250	L
<b>UKRAINE</b>			
1540	Collection Stamps & Covers; a few Russian Empire stamps w/ cancels in Ukraine, full sheets 1992 Provisional or private Trident Ovpts on USSR stamps, collection on German album pgs w/ Narbut issue, Tridents, #48 & others; selections of recent stamps & S/S incl Russian Warship...done! and others; covers also incl Russian Empire w/ Ukraine town prmks & registration labels, several 21st cent covers w/ new issues; couple Handbooks from Ukrainian Philatelic Society; gen F-VF	EST 150-200	L
<b>UNITED ARAB EMIRATES</b>			
1541	Accum abt (2500) used w/ dup incl #103 (500), 104 (1000), 155 (500), 156 (500), F-VF	CV WP 18,875.00	B
<b>URUGUAY</b>			
1542	Collection (100s) */O sometimes parallel to 1980s in a binder incl Used: #7, 7a, 13 (4), 14, 18, 22, 23, 39-43a, 391a-93a, C4-8, C60A & Unused: 32, 282-84, 388-90, 483-83C, C1-8, C63-82, C211-22, C226-44 & others, gen F-VF H	EST WP 200-250	A
<b>VATICAN CITY</b>			
1543	Unused Collection (100s) near cplt (missing #204, E1, E5; 1929-63 in a SAFE hingeless album; #35-40 needs Certs; incl BOB; owner's CV (NV); gen F-VF H/NH	CV WP 3,420.00	A
1544	Dealer Stock (1000s) Unused 1940s-70s in abt (200+) IDed glassines, somewhat organized in a box, incl #122-31, C9-15, C22-23, E11-12 & much more; light dup; gen F-VF NH	EST WP 400-500	B
<b>VENEZUELA</b>			
1545	C347-C553 * F-VF H, 1951 Coats of Arms, the Caracas set, C365-C373 is used	CV WP 2,170.80	LE
1546	AIRMAILS Mostly Unused Collection over (270) mainly diff 1930-51 on airmail pgs incl Unused: C1-16, C17-40 mixed, C41-46, C47-55, C57-63, C71, C119-26, C127-35, C143-62, C223-27, C293-301, C333a & Used: C678, gen F-VF H	CV WP 930.00	LE
1547	Collection (100s) */O w/ dup & parallel 19/20th Cent to abt 1979 in (2) large binders incl Used: #12, 137-41, C464-631 Coat or Arms regular issues cplt, C1-16, C143-62, C206-15, C223-27, C232-71, C338-553 Coat of Arms airmails complete & Unused: 804-11, 818-24, 981-91, C779-84, C794-803, C811-18 & others, gen F-VF	EST WP 300-400	L
<b>VIETNAM NORTH</b>			
1548	Dealer counterbook w/ abt (50) pgs, most are 1L Viet Minh, also Viet Cong #4-5, 8a, 9-10, 12-14; North 119-20 CTO, 121a NGAI, 126-30 NGAI, 263-67 imperf NGAI, 309-14 imperf NGAI, more; gen F-VF	EST 180-220	A
<b>VIRGIN ISLANDS</b>			
1549	Unused Collection (100s) 1899-1992 some later in mounts in a Scott album incl #21-26, 86-87, 115-27, 128-39 (2), 144-56, 206-222, 284-300, 364-80, 490-508, 613-24 & others, gen F-VF H/NH	EST WP 150-200	A
<b>YUGOSLAVIA</b>			
1550	Collection (100s) */O to the 1980s in a large binder on quad pgs incl Unused: #185-96, 295-99, 497-505, B5-16, B40-53, C49 & Used: 269-72, 295-99, C33a, C45-47 & others, also incl an album of Albania, gen F-VF H	EST WP 150-200	L

LOT	REGIONAL COLLECTIONS	VALUE	
<b>Antarctica</b>			
1551	Unused Collection in mounts on homemade pgs, for BAT, South Georgia & the Falklands; incl BAT #39-42, 1975-80 Explorers w/ all perf & wmk vars (some not Scott listed), 63a, cplt to 1984; S Georgia #1-15 LH, numerous surcharges incl some not in Scott; Falkland many sets, wmk vars & S/S 1977-89; Dependencies 2L1-5L8 (w/ 2 sets of S Georgia); several sets LH, pgs affected by toning but only one or two stamps affected; owner's recent CV \$900 (NV); gen VF H/NH	EST WP 150-200	L
<b>Asia</b>			
1552	Accum French SE Asia, incl sgls, Blocks & full sheets, so there is dup; incl Indo-China, Laos, Cambodia, N & S Vietnam; noted some toning, gen F-VF (Proceeds benefit APS)	EST 140-180	L
1553	Collection (100s) */O sometimes parallel in (6) binders to the 1970s w/ some dup & parallel incl unused Manchukuo #121-26, 127-47, Laos 1-17 (2), C7-12, C14-19, V45a imperf, Cambodia 18-37, 53-58, Indonesia 406-23, Vietnam & others, gen F-VF	EST 180-230	L
<b>Baltic States</b>			
1554	Collection (100s) */O sometimes parallel in (2) binders mainly pre war incl Used: Estonia #78-107, B13-14, C4 & Unused: 83-88, B20-23, B46-49, C1-3, C5-6, Latvia B30-38, B70-71, B72-81, B97, CB3a-5a, Lithuania 81-91, 113 & others, gen F-VF H	EST 125-175	L
<b>British Empire</b>			
1555	AIRMAILS Unused Collection P to S countries to abt 1950 on pgs w/ Papua C1-15, C1d, S Africa C1-6, SWA C1-4, C5a-6b & Sudan C1-42, CO1-8, gen F-VF H	CV 580.00	SE
1556	Selection mainly better unused sets on cards incl Aden #36-46, Bahamas 85-89, Bermuda 143-62, Cyprus 183-97, Falkland 1L19-34, Gibraltar 132-45, Malta 191-205, Bahawalpur 2-15, Sarawak 197-211, Singapore 28-42 (2), S Georgia 1-15, 17-30 & others, gen F-VF H/NH	CV WP 2,100.00	SE
1557	OMNIBUS 1953 QEII coronation Unusual complete collection consisting of both used & unused Blocks, gen VF NH	EST 100-125	A
1558	Collection (100s) */O mainly QEII to 1970s in a Scott album incl Used: Hong Kong #251-64 & Unused: Norfolk Is 42, Pitcairn 39-51, 72-84, Solomon Is 149a-66a, 236-47, Trinidad & Tobago 21-30, 43-46, 89-101, Tristan 55-67, J1-5 & others, gen F-VF H	EST 100-150	A
1559	Accum (1000s) */O w/ dup in (12) albums, binders & stkbks incl unused QEII Silver Jubilee, Golden Jubilee, 80th Birthday, etc, also GB w/ locals, 1970s, postal strike, Channel Is, Regionals, Machins & more, cond varies gen F-VF H/NH	EST 125-180	L
1560	Accum (1000s) */O 19/20th Cent in glassines & (11) retired APS circuit books w/ India & Br Europe among others, incl unused GB #371-74, 525-28, 1230-33, 1445-48, BAT 72-75 (5 set), various Disney sets w/ dup & more, gen F-VF H	EST 180-220	L
1561	OMNIBUS 1935 KGV Silver Jubilee almost cplt, apparently only missing Canada #211-16 & St Kitts #75 in a NARIBO album, gen F-VF LH	EST 200-300	B
1562	Collection (100s) */O mainly 20th Cent some to the 1990s w/ parallel & dup in a binder incl unused Abu Dhabi #8-11, 12-14, 79, South Arabia 3-16, Anguilla 17-52, 99-113, BIOT 1-15, 16-33 (2), Christmas Is 1-33, Cocos 1-6, 22-23, Norfolk 1-82, New Hebrides 41-49, Tonga 45, 47, 73-81, 110-13 & others, gen F-VF H	EST WP 200-300	A
1563	British Colonies Accum early to 1970s-80s, */O/C several colonies in individual large envs containing many (100s) ea, good mix w/ some dup, much later in NH sets or S/S, colonies include: Aitutaki, Ascension Is, Cocos, Christmas Is, Cook Is, Cyprus, Gibraltar, Kiribati, Mauritius, Niue, great for bourse or eBay dealer or general collector, H/NH	EST WP 200-300	L
1564	Dealer Packets & Groups */O w/ both Classics & modern, in stkpgs & glassines, good selections of Mauritius, Cyprus, Gibraltar, Gambia, Ceylon & Canada revenues; some dup, some owner IDed by Scott, gen F-VF H/NH	EST 200-300	B
1565	Mostly Unused KGV-QEII 1970s (100s) from selected A-F Colonies in (3) cased Palo albums incl Aden Kathiri #29-41, Quaiti 29-40, Ascension 135-51, 166-69a, 196-211, Barbados 107-09, 152-60, 178-79, BAT 16-19, 39-42, 45a-59a, Cook Is 48-64, 67, 76-77, 91-96, 148-58, C1-9 & others, gen F-VF H/NH	EST WP 200-300	L
1566	British Colonies Accum early to 1970s-80s */O/C, ea colony in large envs w/ many (100s) ea, mostly stock/album pgs, glassines, loose covers (mostly FDC, some earlier), etc, colonies incl: Cook Is, Fiji, Mauritius, Montserrat, Nauru, New Hebrides, Niue, Gilbert & Ellice, great for bourse or eBay dealer, H/NH	EST WP 250-300	L
1567	Single Country Collections */O mainly 20th Cent in (6) well-filled albums incl Australia 1913-70 on Stanley Gibbons pgs, Canada 1870-1995 on W/A pgs, Canada used collection 1970-91 in Minkus album; unused GB on quad pgs, unused 1980s Royal Events gutter pairs in a Stanley Gibbons album, Br Commonwealth on quad pgs; some light dup; few flts but gen F-VF H/NH	EST 250-350	L
1568	Accum (1000s) mainly unused mostly 1960-2000s w/ dup in glassines, cards, shoeboxes, etc incl much GB w/ Blks, presentation packs also Channel Is, Ireland, Solomon Is, Canada, Australia, NZ, etc w/ S/S, booklets, etc, many topicals, gen F-VF H/much NH	EST 250-350	L
1569	Unused Collection (100s) scattered throughout (7) Scott albums mainly 1930s-60s incl Bahamas #158-73, Falkland Is 2L1-8, Jamaica 159-74, Trinidad Tobago 72-83, 89-103, Virgin Is 115-27, 128-39, Bermuda 8-9, Dominica 142-56, Brunei 62-75, Gilbert Is 62-72, Sarawak 197-211, Malta 246-62 & others, gen F-VF H	EST 250-300	L

LOT	REGIONAL COLLECTIONS	VALUE	
1570	Accum (1000s) */O w/ dup on (100s) of Hagner pgs, some better throughout incl Used: Cyprus #21-25, 26, 33-34, 36, Bermuda 3, Australia 151 & Unused: 1132-35, Cook Is 131-40, Burma 2N41-50, Falkland is 4, 11, New Brunswick 11, St Lucia 4 & others, mixed cond flts to F-VF H/NH	EST 250-350	L
1571	Unused Accum (100s) sets & sgls mainly 1930s-90s all diff in a stkbk incl BAT #49a-59a, 72-75, 176-201, Falkland 122-26, 227-30, 477-80, 535-40, 541-57, 568-72, some So Georgia & Br Europe w/ Channel Is, Gibraltar 96-99, Cyprus & Malta, many nice topicals, gen F-VF H/NH	EST WP 250-300	A
1572	Accum (1000s) */O 19/20th Cent w/ minimal dup to 1990s in (8) binders & albums incl unused Ceylon #264-74, Solomon Is 89-100, 128-42, Montserrat 681-96 (SPECIMEN), Ascension 23-30, St Helena 130-31, 159-72, Fiji 240-56, 260-76, 305-20, 397-400, 725-39A, Hong Kong 151-53 & a mainly used collection of both Hong Kong & Jamaica	EST WP 250-350	L
1573	Accum GB presentation packs, (100s) Commonwealth stamps & sets on stock cards, dealer cards, glassines, some earlier but mostly QEII; stash (100s) GB FDCs 1970s-2000s, most addr; loads of value, gen F-VF	EST 250-350	L
1574	Accum in stkbk w/ many British Colonies, over (100+) diff colonies which look mostly unused w/ most NH, (5) presentation packs of 25th Anniversary of Coronation, (15) presentation Packs Silver Jubilee, (4) presentation pack of cplt sets, (28) limited postal issue made w/ 23kt gold, mostly F-VF H/NH	EST WP 300-400	L
1575	Accum mainly booklets & S/S plus a few sets owner IDed & CV (NV) incl Antigua, Canada, Cook, Gibraltar, Grenada Grenadines, Guernsey, France, Ireland, Isle of Man, Jersey, Pitcairn, St Vincent & others, fresh & clean, few flts but mainly F-VF	EST WP 300-450	L
1576	Accum (1000s) */O 19/20th Cent w/ dup in binders, glassines, cards, etc incl unused Omnibus from KGV Silver Jubilee to various 1960s QEII, also unused Maldive Is #17-19, 20-30, Gibraltar 241-72 (2), Kenya 20-35, Malta 312-30, Tristan 162-73, Hong Kong 252, AR102-05 & used B59a-60a, much Australia w/ States, S Africa & more, cond varies gen F-VF H/NH	EST 350-450	L (2)
1577	(2) Thick dealer counterbooks w/ stamps & some sets for S countries; incl many */O Victorias from St Vincent; couple from Samoa & Sarawak; selection Victorias, KGV, KGV I pictorials, plus BIOT #1-15 (2 sets); several Victorias from Sierra Leone; few pgs Singapore & good amount Solomon Is incl #67-79 (2), 89-105 (2), 180-94; one book is all S Africa or SWA, pre-QEII, */O sgls & pairs; a few w/ flts as marked, gen F++ H/NH	EST 350-450	B
1578	Accum abt (1000+) Unused 20th Cent on stkpgs & glassines incl Anguilla #463-79, Antigua 609-17, Barbuda 506-16, Bechuanaland 124-36, Christmas Is 1-20, Dominica 716-33, Ireland 99-100, 151-52, 196-97, 204-05, Kuwait 113-16, Oman 52-55, St Christopher/Nevis 107-18, Singapore 138-41, S Africa 295-96, Peace issue (142) diff, group of NZ Intl mail stamps w/ polar themes & much more, owner's retail \$1,000 (NV), gen F-VF NH	EST WP 400-500	B
1579	*/O Country Collections on Scott pgs in 2-post binder; highlights incl Cyprus #11, Gibraltar 31, Malta 165, Bahrain 62-63, Aitutaki 1-4 H, Cook Is 131-40; also Solomons, Aden, North Borneo, Nauru & others; owner's recent CV \$3,500 (NV) does not include stamps less than \$2, may include mis-IDed or revenue cancels; gen F-VF	EST WP 400-500	L
1580	Accum many British Colonies (1000+) */O owner IDed incl Australia, Barbados, Ghana, nice India, Leeward, Lundy, Malta, Mauritius, Nfld, Nigeria, Pakistan, S Africa & so much more, few flts to be expected but mainly F-VF H/NH	EST WP 400-600	B
1581	Collection, Accum & Stock; many folders by country w/ loose album pgs, stock cards, dealer cards, incl Barbados, Mauritius, Seychelles, North Borneo, Straits Settlements, Transvaal & KUT; Vario pgs w/ more mixed Empire, stack of Bermuda Scott pgs to 1996, issues mostly 1910-80; (8) retired APS circuit books w/ Bahamas, Barbados, Bermuda & Jamaica w/ listed 2016 CV \$909 (NV); plenty of */O stamps, gen F+ H/NH	EST 400-600	L
1582	Accum (1000s) mostly unused 20th Cent on dealer & stock pgs & abt (1300+) IDed glassines incl Unused: Antigua #379-82, 387-93 (2), 453-58, Australia 349-50, 382-83, Bahamas 370-73, 406-09, Bangladesh 12-31, Barbados 348-52, Bermuda 318-21, 355-59, Br Honduras 131-36, Cayman Is 386-91, India 323 (7), Ireland 1300A (2), 1339A (5), 1439-42, 1491, 1509A (5), 1510, 1659A (4), 1659B (2), New Zealand 218-22, B18-19, Tristan Da Cunha 151-61, Zanzibar 214-17 & much more; some light dup, gen F-VF H/NH	EST WP 500-600	L
1583	Collection (100s) */O from Victorian through KGV I on computer pgs in (3) binder lots of better incl used Canada #14-15, 24-25, 29, 45-47, 56-57, 66-72, 96-103, 149-59 & unused Antigua 77-93, Bermuda 40-48, Br Guiana 244-45, Solomon Is 8-16, 38-39, 82-83, Brunei 94-96, Hong Kong 135, 139-43, 147-53, 157B-166A, 168-73, India 129-34, 142-48, Nfld 233-43, St Lucia J1-2 & others, cond varies gen F-VF H	EST WP 500-600	L
1584	(2) Stkbks w/ (100s) */O from Aden to Zanzibar, IDed by owner w/ recent CV (NV), many sets in the \$40-50 range or more (see list & images on website photos); incl used Classics, full & broken sets, S/S, modern sets & some covers; good selections, gen F-VF	EST WP 500-600	L
1585	Useful Dealer Stock many (1000s) */O mainly post 1940 to early 1990s w/ reasonable dup in Scott IDed #3 glassines in (45) boxes organized & arranged by country incl values to abt \$20 w/ Used: Australia #178, 221, GB 286-89, 309-31 & Unused: 313-16 plus Hong Kong, Singapore, Bahamas, Bermuda, Cayman & Falkland Is, Christmas & Cocos & much more, cond varies but gen F-VF H/NH	EST 500-750	L (5)
1586	Collection (1000s) mostly used 19/20th Cent, hinged on (2) very well filled Minkus Master Globals, from Classics to 1990s, w/ commons & mid-range values; incl GB, Channel Is & many British Colonies, overall great variety; few flts but gen F-VF H	EST WP 500-600	L
1587	GB, West Indies & few others (1000s) */O in #102 cards & glassines in (3) red boxes, IDed but not well sorted, not too much classic GB; expect some flts but much F-VF	EST WP 650-800	L

LOT	REGIONAL COLLECTIONS	VALUE	
1588	Dealer Stock */O 19/20th Cent up to 1970s on many (1000s) IDed 101 cards in (14) red/black boxes sorted by country incl sgls, sets & short sets, mainly commons & mid-value w/ a few higher values, nice variety of countries; light to moderate dup, gen F-VF H/NH	EST	900-1,100 L (2)
<b>British Africa</b>			
1589	Mostly Unused Selection better w/ dup on cards 19/20th Cent to the early 1960s incl used Cape of Good Hope #6a, & unused Ascension 30/49, 62-74 (2), Bechuanaland 180-93 (3), Rhodesia & Nyasaland 141-55 (3), Somaliland 128-39, S Rhodesia 81-94, SWA 249-60, Sudan 9-16, 51-59, Tristan 14-27, 28-41 & others, gen F-VF H/NH	CV WP	2,500.00 SE
1590	Unused Collection (100s) 1930s some to the 1970s in a Scott album incl Basutoland #46-56, Bechuanaland 180-93, Gambia 153-67, Gold Coast 148-59, N Rhodesia 41-44, St Helena 140-52, Somaliland 128-47, Tristan 1-12, 14-27, 28-41, 42-54, 71-84, 113-15, J1-5 & others, gen F-VF H few NH	EST	200-300 A
1591	Many (100s) */O in mounts in Scott album, (34) diff countries, owner IDed w/ recent CV abt \$5,800 (NV); many stamps & sets in the \$10-40 range w/ many higher incl used Ascension #62-74, Nigeria 34-37, Sierra Leone 195-207, others (see list on website photos); a few flts, gen F+ H	EST WP	500-600 A
1592	Unused Collection abt (1000+) mainly early to mid 20th Cent mounted in (3) Scott Specialty albums incl Ascension #23-36, 53, 62-74 & near cplt 1963-88, Basutoland 18-28, 40, 61-71, Bechuanaland Prot 83-91, 124-36, 148, 154-65, British E Africa 27-30, East Africa & Uganda 10, 36, Gambia 5, 6, 12-19, 24-27, 31, 35, 39, 45-52, 54-60, 82-86, 108, 117, 147, 175-87, Gold Coast 44, 108-11, 130-41, 148-59, GB Offices in Morocco 263-69, Niger Coast 37-40, 47-48, 57-60, 63, Nigeria 9, 10, 32, 38-49, 74, 80-91, N Nigeria 51, N Rhodesia 75-88, Nyasaland Prot 21, 33, 38-46, 47-50, 68-81, 86, 97-111, 123-34, Sierra Leone 5, 13, 21, 23, 27, 31, 53, 82, 88, 152, 166-69, 195-207, Somaliland 17, 19, 21-26, 34-35, 37-39, 40-48, 60, 63, 64-73, 84-95, 96-107, 116-26, 136-37, Swaziland 10-19, Tristan Da Cunha near cplt 1952-87; high CV, gen F-VF H/NH (Proceeds Benefit APS)	EST WP	750-1,000 L
<b>British America</b>			
1593	British Colonies Accum: Bermuda, Jamaica, early to 1970s-80s, */O/C, each colony in large env w/ glassines, album/stock pgs, loose covers (many earlier FDC), etc, much later in NH sets w some dup, ideal for bourse or eBay dealer, H/NH	EST WP	200-300 L
1594	Nice dealer country groupings on stkpgs or in glassines, mostly unused modern incl Turks & Caicos; Jamaica on old APS circuit book pgs (some Classics); Grenada, Dominica, St Lucia, St Vincent, St Kitts & more; much 1960s-70s topical sets w/ S/S; Classics (Jamaica) to early 1980s, */O w/ light dup; gen F-VF H/NH	EST	200-300 L
1595	British Colonies Accum early to 1970s-80s, */O/C, several colonies in individual large envs containing many (100s) ea, good mix w/ some dup, some earlier FDC, much later in NH sets, colonies include: Anguilla, Antigua, Barbados, Bahamas, Cayman Is, Leeward Is, etc, great for bourse or eBay dealer	EST WP	250-350 L
1596	Accum (1000s) */O w/ some dup in (5) binders incl 19/20th Cent to the 1980s incl unused Falkland #260-74, 2L1-5L8, Dominica 97-111, Bahamas 65-69, 141-47, 158-73, Bermuda 143//62, 238-54, 363-79, BAT 39-42, Cayman 122-34, 262-77, St Vincent 226-40, useful used Jamaica & others, cond varies but gen F-VF H/H	EST WP	250-300 L
1597	Collection (1000s) */O 19/20th Cent to 1985 in (4) Scott Specialty albums incl unused Bahamas #66, 146, 158-73, 204-18, Barbados 85, 140-50, 179, 267-80, Bermuda 93, 105-19, 143//62, 322-28, Br Honduras 144-55, Cayman Is 210-41, Falkland Is 107-15, 260-74, 1L1-13, 2L2-5L8, Grenada 110,112, PEI 5-6, 14-16, Trinidad & Tobago 83, 158-58, Turks & Caicos 121-35, Virgin Is 76-87, 113, 126-27, 220-22 & others, cond varies gen F-VF H	EST WP	400-500 L
1598	Nice Unused Collection (100s) 1930s to abt 1970 in mounts in a Minkus specialty album Antigua to Virgin Islands incl Bahamas #65-69, 132-47, 158-77, 195-200, Barbados 193-201A, 235-47, Bermuda 105-14, 175-91, Br Guiana 230-41, 279-87, Br Honduras 144-78, Cayman Is 122-34, 153-67, Falkland 107-20, 128-42, Grenada 131-42, 151-63, Nfld 233-43, Turks 78-89, 105-17, Virgin Is 115-27, 128-39, 144-58 & many more, gen F-VF mostly NH	EST WP	400-500 A
1599	Collection in Scott album (1000+) */O owner IDed incl Bahamas 1862-1985 unused #11, 33, 35, 39, 41, 65-69, 92-95, 110, 112, 116-29, 132-47, 158-73, 185-200, 204-18, 252-66, 362-65a, 370-73a, 426-43, 492-95a, 539-42a, 568, MR13, used #13, 14, 15, 16, 18, 30, 46, 51, 54, 55, 83, 90-91, Barbados 1861-1985 unused #61, 74, 76, 78, 81, 85, 90, 92, 96, 99, 100, 109, 116-23, 132, 165-79, 216-27, 267-80, 328-43, 495-511, 570-72, 602-05, 623-26a, 665-68, 670-74 used #15, 19, 21, 24, 25, 26, 28, 32, 38, 41, 44, 47, 48, 52, 53, 63, 66, 67, 130 & so much more, also a group of stamps from Belize but some lower value are stuck down from a coffee spill on top of the pgs, Belize is not counted in value of album at all, few flts but mainly F-VF	EST WP	500-650 A
1600	Western Hemisphere Collection in Scott album, many (100s) */O w/ many in the \$10-80 range, some higher, incl Antigua, Bahamas, Barbados, Bermuda, Br Guiana, Cayman Is, S Georgia, Falklands, Jamaica, Turks & others; high CV but may be some flts, mis-IDed or revenue cancels (see website photos); gen F+	EST WP	500-750 A
1601	Collection (1000s) */O in Scott binder & pgs owner IDed, clean selection w/ St Vincent 1898-1985 incl unused #62-69, 71-75, 82-85, 90-94, 98-103, 107-11, 118-28, 141-51, 154-55, 156-69, 186-97, 226-40, 279-89, 407-25, 465-69, 472-74, 687-92 w/ specimen Ovpts, S Georgia 1863-79 unused #17-30, Trinidad 1851-1909 unused #2, 3, 62, 67, 99, used 48-54, 58-61, 68-73, 98, J1-9, J10-12, Trinidad & Tobago 1913-85 & BOB unused 1-7, 30, 32-33, 34-41, 50-58, 72-81, 89-102, 144-59, 210-15, J1-4 & many more, few flts but mainly F-VF	EST WP	600-750 A

LOT	REGIONAL COLLECTIONS	VALUE		
1602	Collection in Scott binder & pgs w/ (3) countries w/ (1000s) */O, owner IDed incl Guyana 1966-85 w/ Unused: #267-70, 279-89A, 317, 329 & many others, Jamaica 1860-1985 & BOB incl unused #12, 24, 31, 32, 41, 43, 44, 51, 52, 53, 60, 61-73, 75-87, 90-100, 101-05, 106-08, 109-12, 116-28, 138-39, 140-41, 159-74, 398-401a, 423-26a, 435-38a, 465-81, 512-19, 532-45, 556-59, 573-76, 577-80a, 583-86, 591-94a, B1-3, M1-11, O1-4 & Used: #1-6, 7-11, 13-15, 25, 27, 28-29, 36, 45 & many more, St Lucia 1860-1985 incl unused #19, 20, 22, 28, 37, 43-48, 49, 52, 53, 57-62, 73-74, 77, 82, 88, 89, 95-106, 110-26, 129-30, 135-48, 157-69, 182-95, 261-74A, 387-402, 747-61, J1-2, J3-4, used #1, 4, 7-14, 15, 17, 21, 24, 40, 41 pair, 69 & so much more, few flts but mainly F-VF	EST WP	600-750	A
1603	Collection (6) countries in Scott binder w/ pgs incl (1000s) */O, owner IDed incl w/ Montserrat 1876-1989 & BOB w/ some specimen Ovpts unused #231-43, 445-60, 501-02, 507-15, 524-38, 543-50, 554-57a, 618-21a, 632-35a, 643-46a, 647-50, 658-62, 681-96, 703-11, 712-20 & used O30-44, O65-78, Nevis 1861-90 unused 23a, 25, 27, 29 & used 10, 14A, 19, 21, St Christopher 1870-90 unused 2, 18, 19 NG & used 1, 13, St Kitts-Nevis 1903-80 unused 4, 5, 6, 8, 10, 19, 49, 52-59, 79-90, 93-94, 107-18, 120-34 & used 29, 72-75, St Kitts 1980-89 & BOB unused 139-52, 21-24, 223-29, O29-40, Virgin Is 1866-1989 & BOB unused 4, 14, 23, 26, 27, 38-43, 85, 76-85, 102-13, 115-27, 144-58, 284-300, 364-80, 490-508, 572-76, 577-84, 586-89, 595-604, 613-17, 625-30, 651-55, O1-15, O16-34 & used 15, so much more in this nice collection, few flts but mainly F-VF	EST WP	650-800	A
1604	Collection (1000s) */O in Scott album owner IDed sgls, cplt sets, S/S incl Bermuda 1865-1985 unused #6, 8, 17, 19, 21, 22, 23, 24, 25, 28-30, 32, 33, 34, 35, 36, 42, 47, 55-69, 71-73, 74, 79, 81-92, 105-14, 118-22, 143-62, 175-87, 238-54, 255-71, 322-28, 363-79 & used 2, 6, 7, 20, 37, 38, 39, 75-78, 123, 188-91, BAT 1963-85 unused 1-15, 25-34, 39-42, 45-59, 64-67, 72-75, 102-16, Br Guiana 1850-1964 & BOB unused 154, 155, 156, 157-59, 223-26, 264, Br Honduras 1865-1972 & BOB unused 108-11, 144-55, 167-78, 234-40 & used 148-54, Cayman Is 1907-85 & BOB unused 8, 9, 25, 109, 122-34, 135-38, 153-67 & used 110, MR1, Dominica 1874-1986 & BOB unused 15, 35, 37, 42, 46, 65-78, 97-109, 122-36, 142-56, 164-80 & used 8, 38, 39, 115, outstanding collection w/ a few flts but mostly VF H/NH	EST WP	750-900	A
<b>British Middle East</b>				
1605	NH selection: Bahrain #78a, 96-98 corner Blks; Kuwait 101 pair; Oman 26 pair; Qatar 13-15 corner Blks; VF	CV	543.00	SE
<b>British Pacific</b>				
1606	Small Country Groupings by dealer on stkpgs or glassines, incl Australia, New Zealand (Classics), Tuvalu, Cook Is, Western Australia, Kiribati (gutter pairs & specimens) Gilbert & Ellice; much modern topical sets & S/S, NZ Victorias F+ others gen VF NH	EST	150-250	L
1607	Collection (5) countries in Scott binder & pgs w/ (1000s) */O owner IDed incl Aitutaki 1903-86 & BOB unused #28-33, 37-46, 215-246D, 293-311, 322-41, Cook Is 1892-1986 & BOB unused 48-60, 61-66, 76-77, 78-79, 84-87, 98-100, 112-14, 131-40, 148-58, 199-220, 556-59a, 564-86, 687-95, 700-04, 767-78, 787-815 & used 72-73, Niue 1902-86 & BOB incl unused 67-69, 77-83, 94-103, 360-63a, 372-79, 380-88, 389-94a, 437-45, 466-75, 505-09, Penrhyn Is 1902-86 & BOB unused 160-72, 190-94a, 223-31a, 255-59a, 268-86, 314-18, O1-O15, Tokelau Is 1948-86 unused 37-44, 65-80, 85-96, 104-19 & so much more, few flts but mainly F-VF	EST WP	300-450	A
<b>Eastern Europe</b>				
1608	Mostly Unused Selection better on cards incl Czech B137-43, C1-4, C4-6, Hungary B1-17, B32-34, B80-87, C24-25, Romania 166-72 (used), Yugoslavia 398-409, 435-46 & others, gen F-VF H	CV WP	1,200.00	SE
<b>Europe</b>				
1609	Collection (1000s) */O 19/20th Cent to the late 1940s w/ some dup in (2) heavy Schaubek albums incl Used: Austria #2, P1, Bavaria 77-91, Denmark 2, 31, 69, Danzig 193, B23-27, France 36, Italy 100c, 100f (3), 105j (3), 117-18, Neth 1-54, 18, 20, 22, Norway 1, 3-5, Portugal 528-33, Sweden 2, 8-12, Switz 8, 10, 12 & Unused: Bosnia 46-61, Denmark 246-51 & others, cond varies flts to F-VF H	EST WP	300-400	L
1610	Collection (1000s) */O 19/20th Cent to 1937 in an old Schaubek album incl Used: #1-2, B17-24, Denmark 2, 11, 16, 31, 65-69, Finland 7, France 6, 11, 64-66, 96, 102, 108, 126, GB 26, 27, 39, 96, 98-105, 107, 108, 127-40, 179, Liech 2-3, Neth 3, 4-5, 32, Sweden 6, 10-12, 16, Switz 8, 10, 36-40, 89 & Unused: Italy 163-64, 367-76, C3-11, Czech 61-63, C3, C7-9 & others, cond varies few flts to F-VF H	EST WP	350-450	A
1611	German Occupation Used Collection 1939-44, quite cplt on Scott pgs incl N17-29, N30-55, N56-72, NB1-11, NO1-24, several sets on small pieces w/ pictorial cancel, Poland CV \$546 gen VF, PLUS Romania dealer stock in glassines w/ dup incl unused #1169-71, 1180-82, 1331-36, 1478-85, 1546-52, 1665-72, 1748-52, 1789-93, 2897-2802, 2803-08, 2995-3000, 3060-67, 3698-3703, 3736-41, 3828, 4078-79, 4175-75b, 4299, 4344, 4455, 4458, 4460, 4461, 4522, 4750e, 4763, 4773-74, C59, C103-04, C104A w/ 2020 CV for Romania \$1,937 appears NH & VF	EST WP	400-550	B
1612	Accum (1000++) mostly in 102 cards or glassines, w/ cat #, mostly */O few incl Aland w/ sgls & S/S CV \$276, Denmark w/ booklet, stamps, S/S & year books CV \$1,726, Faroe Is #7//408 w/ S/S, CV \$711, Russia w/ stamps, PBKs, S/S CV \$563, per owner the total CV for all (4) countries is \$3,276 (NV), nice lot for collector or dealer, F-VF H/NH	EST WP	600-750	B
<b>Latin America</b>				
1613	Small Unused Selection mainly better on cards w/ Mexico #754-58 & C103-107 (2 sets), 774-76, Argentina 469-76, Brazil 364-72, Salvador 538-42 & Peru C3, gen F-VF H	CV WP	575.00	SE
1614	CENTRAL AMERICA Collection (1000s) */O some parallel 19/20th Cent from Canal Zone, Honduras & Nicaragua incl Unused: Honduras #30a-36a, 40-86, CO58-59 & Used: 128, 130 & Nicaragua 8-12, C26c & others, cond varies gen F-VF	EST	125-180	L

LOT	REGIONAL COLLECTIONS	VALUE	
1615	Accum (1000s) */O 19/20th Cent w/ dup on album & stock pgs, glassines, cards, better incl Used: Mexico #22-24, 32, 34, 111, C162, Brazil 7, 22-26, 61 & Unused: 372, Chile 254-55, Peru C81, Cuba C149a, Guatemala C235-42, & others, cond varies flts to F-VF H/NH	EST 180-230	L
1616	CENTRAL AMERICA & MEXICO Collection (1000s) */O 19/20th Cent to abt 1950 in an older Scott album incl used Guatemala #5-6 & unused Nicaragua 1-2, Panama F5, F7, F11 El Salvador 516-19, 586 C1-10, Mexico 468-70, 514, 593-602, 740-42 & used 110-11, 165-72, 310-20, 658-65, 698-700 & BOB, mixed cond flts to F-VF H	EST WP 200-300	A
1617	Central/South American Specimen/Proof Sets (14) black cards, mostly XF & NH sets, many revenue sets, some individual, all circa 1900-30 w/ "Specimen" Ovpts, hole punched or perfin types, all colorful & attractive, countries incl: Costa Rica, Honduras, Nicaragua, Panama, Venezuela, ideal for specialist collector, quite unusual	EST WP 200-300	LE
1618	Stock & Remainder Collections; red stkbk packed w/ Brazil to early 1970s, earliest mostly used, later mixed */O incl many commems & some S/S; stack of loose Mexico Scott pgs lightly to moderately filled, mostly used; binder w/ diff album pgs for South America, Haiti & Dom Rep, also lightly to moderately filled, mostly used; gen F+	EST 250-350	L
1619	AIRMAILS Unused Collection (100s) in an airmail album from Panama to Uruguay to the late 1940s incl Panama C1a, C2a-b, C4a, C10-118, Paraguay C1-53, C54-55, C83-97, C98-106, C113-16, Peru C1 (2), C36-45, C69-70, Uruguay C60A, C61-62, C89-90, C93-107 & others, gen F-VF H	EST WP 250-300	A
<b>Middle East</b>			
1620	Collection (1000s) */O sometimes parallel in (4) binders to the 1970s incl Unused: Lebanon #10-12, 37-38, 45-48, 56-62, 160-68, 181-88, 220-24, 234-42, 251-55, B1-12, C9-24, C82-87, C106a, J1-5, Saudi Arabia L4-7, 102-05, 168-70, Jordan 185-93, 199-206, 279-286, 291-305, 352-67, 436, 533-37D, Libya 153-67, 217a, 225, J37-40 & others, gen F-VF H	EST WP 400-500	L
1621	Accum many (1000s) mainly sheets, mini-sheets & S/S from 1960s, loose, from S Arabia mostly Kathiri State in Hadhramaut w/ some Kathiri State of Seiyun & Mahra State; both perf & imperf sheets; many sheets still in PO wrapping of (100); topicals incl Summer & Winter Olympics, Paintings & Space; some very heavy dup; few flts (some stuck) but gen F-VF NH	EST 400-500	L (5)
<b>Scandinavia</b>			
1622	(2) Dealer counterbooks */O for Denmark & Sweden, ranging from Classics to 1970s, some earliest, much early 20th Cent, BOB, booklet, a few full sets, more; most Scott IDed but not in order, gen F-VF H/NH	EST 200-300	B
1623	Accum (64) Unused year sets incl (24) Norway folios 1974, 1977-85, 1987, 1989, 1992-2003, also mostly unused accum on stkpg; (40) Faroe Is year sets, books & folios incl 1987, 1988, 1994-2000, 2002, folios only incl 1977, 1981-87, 1989-93; few dup years, high FV, gen VF NH (Proceeds Benefit APS)	EST WP 200-300	L
1624	Diverse Accum (1000s) */O w/ much Sweden incl a stock 19/20th Cent in envs & glassines (100s) of bklt 1950s to early 1990s, some Denmark locals in a binder, a variety of cvrs incl 19/20th Cent postal stationery from Finland & Sweden & various cvrs incl FDC, mixed cond flts to F-VF H/NH	EST 250-300	L (2)
1625	Mostly Used Collection (100s) 19/20th Cent to the 1950s in a Scott album incl used Finland #5-11 (faulty), Demark 4, 7, 164-75, Iceland C27-29, Norway 1, 2-4, 6-10, 11-15, 16-21, 22-27, 29-34, 59-61, Sweden 2 (2), 6, 7, 10-13, 16, 66, 206, 208, 221, B1-10, B12-17, B19-21, J9-11, O12-25 & others, mixed cond flts to F-VF H	EST WP 250-350	A
1626	Accum (1000s) */O/cvrs in binders, glassines, cards, stkbks, envs, etc all countries represented 19/20th Cent some to the 2000s incl used Finland #7, 12, Denmark 14, 52, 81 on cvr, 212, P7, Norway 11-12, 14 & unused 132-35 B50-52, Greenland 1-9, Iceland C3 (4), Sweden 205, 326-28 & used 2, 3 (repaired) 6, 8-12, 26a, 209, 229, B22-31 C3, C8c etc also Sweden Coil Rolls, bklt & more, some good Danish & Swedish cancels as the owner was an active Scandinavian Collectors Club member, cond varies flts to F-VF H/NH	EST 400-500	L (3)
1627	Accum w/ Iceland incl */O w/ (100s) & S/S, nice variety of issues, Sweden */O H/NH from 1970-90s incl high FV in booklets, nice group, Faroe Is */O 1980-90s, Finland on computer pgs 1856-1985 & BOB owner IDed & CV (NV), incl unused #111-17, 140, 141-44, 148-52, 227-38, B1-11, B39-47, B65-77, used #22, 123-26, 155-57, 158-75, 215-18, 281-82, 283-87, B24-30, B34 & others, St Pierre & Miquelon w/ (100s) of modern issues 1990-2000s w/ CV over \$1,200 (NV), mostly F-VF	EST WP 500-650	B
<b>TOPICAL COLLECTIONS</b>			
<b>Topicals</b>			
1628	AIRMAILS Unused Collection (100s) N to Y countries to abt 1950 on airmail pgs incl Norway #104-10, Iran C22b, C27a, Poland B31, C1-9, Romania C1-27, Reunion C35-38, St Pierre C15-17, Serbia 2NC1-15, Surinam C19-22, Sweden C1-3, C8c, Timor C1-9, Turkey C1-17 & others, gen F-VF H	EST WP 200-250	LE
1629	CHRISTMAS Many (100s) in (6) binders or stkbks w/ WW Christmas themed stamps, sets, S/S, mini-sheets, imperf, specimens, aerogrammes & FDCs, used on cover & more; much GB & Cook Is, one binder is all US, gen F-VF	EST 250-300	L
1630	DISNEY Incredible Unused Collection (1000s) sgls, sets, S/S & mini sheet 1970s-2000s in mounts on Mystic pgs in (6) albums alpha & chronologically arranged from Angola to Zambia incl all the beloved Disney characters from cartoons, animations & films also some unlisted material, appears highly complete & very costly to assemble, desirable & attractive, gen F-VF NH	EST WP 1,000-1,500	HWC-L

LOT	TOPICAL COLLECTIONS	EST	WP	VALUE	
1631	GANDHI Accum on pgs & in stkbk w/ WW Gandhi incl abt (25) covers w/ Gandhi on them, some w/ nice cachets, saw India #203-06 cplt Gandhi issue CV \$557.70 w/ #206, LH others NH, plus used #203-05, 204 Gandhi FDC, 205 (2) on air covers, 498 FDC w/ Gandhi, nice variety, H/NH	EST	WP	250-350	B
1632	IMPERF Dealer counter book packed w/ WW imperfs, most owner IDed, noted French area such as Morocco, Togo, Chad, Gabon, New Caledonia, Cambodia; also Maldives, USSR, Ethiopia, Bulgaria, more; singles & full sets, likely all VF NH	EST	WP	140-180	B
1633	IMPERF Impressive WW Collection in (8) albums, IDed by owner on homemade pgs from Afars to Zanzibar, incl regular imperfs, imperf variety of perf stamps, proofs, trial color proofs, also Specimens (mostly perf), errors such as imperf between; noted better Albania (incl S/S, 686-90 sheets of 20 CV \$700), Bermuda 71-79 Specimen (£350), French Africa topicals, Cambodia, Chad C84, Djibouti, Falkland 29 specimen, French India J19-28 imperf pairs (€300), Hawaii #10S, 11S, 66b, Iran 1827a in Blk, a few Mihons, Jordan N19 inverted Ovpt pair (£90), much Liberia, New South Wales specimens, Nyassa 34 inverted center (\$100), Qatar ICY imperf S/S, large Blk, surcharged imperf S/S; Romania, Syria, Tunisia; some revenues, Dunes, many Specimens are Br Commonwealth but also Austria telegraphs, Argentina, Paraguay, others; gen F-VF+ H/NH	EST	WP	1,000-1,250	L (2)
1634	MEDICINE (2) Scott binders w/ well-annotated exhibit-like collection for medical topical stamps, doctors from antiquity to the modern day, scientists, also congresses, diseases (malaria, cancer), medical symbols, hospitals & laboratories, microscopes, medicinal plants, ambulances & stretchers, etc; addl 3-ring binder of Vario pgs w/ several (100) more stamps, virtually all unused, on same topics, a few covers/FDCs; WW stamps w/ no "Dunes," highest CV is probably Iran #947-48, B31-35; gen VF H/NH	EST	WP	250-350	L
1635	PENNY BLACK Centennial Collection in stkpgs in binder, incl numerous stamp club souvenirs in the form of a S/S, labels & poster stamps, covers w/ labels or cachets, faux Penny Black covers; a few later items honoring the stamp or using its design in the cachet, GB 1940 issue on cover, more; dup, gen F-VF ex-Trenchard (Proceeds benefit APS)	EST	WP	150-200	L
1636	POLAR Topicals in (6) binders or stkbks, many IDed by owner w/ recent Scott CV, incl stamps, sets, se-tenants, S/S, mini-sheets & a few covers/FDCs; incl AAT (CV abt \$830), BAT, FSAT binder & stkbk NH (abt \$3,900); last two binders WW incl Norway, USSR, Chile, Hungary, Belgium, Ross, expedition covers, Japan & many other topical countries; dup from multiples, gen VF most NH, total CV \$8,000 (NV)	EST		1,000-1,500	L
1637	SHIPS & Navigators (3) binder collection w/ (100s) WW stamps, Blks, S/S, full sheets, proofs, FDCs & some related ephemera; ships of all kinds & navigators mostly Columbus or Cook; mostly NH, a few used, dup in multiples, gen F-VF	EST	WP	250-300	L
1638	SOUVENIR SHEETS Over (280) WW S/S & mini-sheets, modern topicals such as Marilyn Monroe, historical sites, churches, art, WWII & more from abt (70) diff countries incl PNG, Russia, Ukraine, Monaco, Hungary, Benin, India, St Vincent & some fantasy places; gen VF NH	EST	WP	180-230	B
1639	SOUVENIR SHEETS (2) Thick stkbks w/ WW modern S/S, mini-sheets, full sheets & postal souvenirs (1990s-2010s); noted Indonesia, Russian Federation, Venezuela, Slovakia, Slovenia, Bulgaria, Hungary, PRC, Ukraine, Australia & more; also a few bklt; no dup, gen VF NH	EST	WP	350-450	L
1640	SOUVENIR SHEETS Accum abt (600+) */O S/S 20th Cent loose & in large dealer cards incl Unused: Argentina B10, AAT L117, Belgium B302A, Chile #441, Cook Is 40-47, 407a, Cuba 365a folder (2), Finland 706, Iraq 378a, Italy 1883-88, Jordan 462, Panama C187, Poland-Dachau perf/imperf, Portugal 657a, 667a, 701a & Used: San Marino 187, Switz 371a, 1205, UN 38 (2) & much more, few flts to gen F-VF H/NH	EST	WP	400-500	L
1641	SOUVENIR SHEETS Wholesale Accum of modern topical S/S & mini-sheets, up to x50 dup in bundles; majority from Niger, also Comoros, Guinea, Senegal, Mozambique, Mongolia; much flora & fauna, also transport, dinosaurs, Titanic, sport, dogs, more; gen VF NH	EST		400-500	L
1642	SOUVENIR SHEETS Accum abt (1200+) unused NH British Royalty S/S in glassines from (30+) countries incl many French Colonies; much Lady Diana topicals, light dup, owner's CV \$7,000 (NV), gen F-VF NH	EST	WP	500-600	L
1643	SOUVENIR SHEETS, Bklt, strips & sheets stock in (6) binders incl (NH unless noted) Bangladesh #68a, 114a imperf H, Germany B103 (1NH, 1 H), B105 (1NH, 1 H), B106 (1NH, 1 H), Monaco 291b perf & imperf sheets of (4) Blks (H in selvage only, imperf sheet w/ fingerprints on front of 1 Block), B99a H, Serbia 2NB5 (CTO, small stain), Turkey 154a; few flts but gen F-VF	EST	WP	600-750	L
1644	SPECIMEN Stock in (2) dealer counterbooks, many (100s) in full sets, majority are Br Caribbean & Pacific nations, also a couple from Norway, Philippines, Paraguay, Australia, Tanzania; lots of topicals, likely all VF NH	EST		250-350	B
1645	UPU Unused Collection abt (750) hinged on W/A pgs & S/S on Vario pgs in a leather binder, appears cplt, incl Germany: #9N35-41, India 223-26, Iran 931-32, Iraq 130-32, Israel 32b, Macao 337, San Marino C62, C62a, C75 & much more, also incl 1950s Hodson's UPU catalogue; owner's CV \$3,575 (NV); gen F-VF H/NH	EST	WP	700-800	A

## WORLDWIDE COLLECTIONS & LARGE LOTS

### Revenues

1646	FRANCE abt (850) on stkpgs, diff types of taxes incl posters, bill of lading, dimension, customs, lemonade, commerce, social security, receipts, etc, incl few labels; gen light dup w/ few heavier; typical cond	EST	WP	200-300	LE
1647	Accum abt 4 lbs Great Britain green revenues mainly off paper loose, early 20th Cent, expect heavy dup; few flts but gen F-VF	EST	WP	150-250	L
1648	Accum abt 2 lbs Austria-Hungary revenues mainly off paper loose, 19th Cent, expect heavy dup; few flts but gen F-VF	EST	WP	150-250	L



LOT	WORLDWIDE COLLECTIONS & LARGE LOTS	EST WP	VALUE	
1649	Accum abt (60) WW revenues on documents, receipts & a few checks; mainly from Chile w/ some from Cuba & Mexico, 19th/early 20th Cent, all sleeved; few flts to F-VF mixed cond	EST WP	150-250	B
1650	Accum abt 6 lbs GB & India revenues mainly off paper loose, 19/20th Cent, expect heavy dup; few flts but gen F-VF	EST WP	200-300	L
1651	Accum abt (500+) revenues on 102 cards & in glassines, abt (100+) embossed British revenues from 1sh to £3 w/ diff year dates on stkpks, abt (40+) revenues on documents & bank checks, better British Asia & much more; some dup, owner's retail value \$2,000 (NV); few flts but gen F-VF	EST WP	400-500	B
1652	Accum abt (1750+) WW revenues, seals & labels 19th/early 20th Cent on stkpks, glassines & 102 cards, large group scrap Argentina tax stamps, also much British & Philippines revenues, most CV \$3 - \$5 ea, some light dup, few flts but gen F-VF H/NH	EST WP	400-500	B
<b>Seals &amp; Labels</b>				
1653	Group seals, covers & ephemera related to philatelic shows, organizations & anniversaries; one binder is all Mexico w/ many EFIMEX 68 items, stamp centennial & more; other binder mostly Great Britain incl Philatelic Congress labels incl full sheets, air post expo, stamp centennial & more; attractive items, some dup, gen F-VF ex-Trenchard (Proceeds benefit APS)	EST WP	150-200	L
1654	Unusual Accum of British stamp themed fantasies in (3) stkbks & loose stkpks; Humorous mock-ups of genuine stamps, such as Gambia KGVI w/ polar bear & palm instead of elephant, Nauru KGVI coronation w/ him wearing ball-cap, Malta 1sh w/ a falcon, etc; stkbks w/ replicas of de la Rue "archival proofs" w/ QEII portrait instead of Victoria or other kings; one stkbk w/ all Lundy faux issues, mostly mock-ups from real stamps incl some in German; unusual items to spice up your Cinderella collection or retail sale	EST WP	250-350	L
1655	Medium ctn packed w/ US & WW labels of all kinds, unsorted incl stamp show labels, etiquettes, poster stamps, expo labels, fishing, charity, groups foreign in envs by country, WW stamp reprints, fantasies, locals, other unknown items, a few show cards & other ephemera; a real grab-bag w/ some dup; gen F-VF	EST	350-450	L
1656	Huge Accum Labels & Ephemera, in glassines or stkpks (4 binders & 2 small boxes), US & WW, many are stamp show related (stamps, covers, souvenirs, labels), philatelic souvenirs & dealer items, one binder all GB fantasies (Davaar, Eynhallow, Jethou, Herm, St. Kilda); one binder private posts incl Rattlesnake Island, Kaulbach Island; in glassines are many (100s) poster stamps, stamp show labels, product labels, ration coupons, expo & fair labels and many other items, mostly foreign; mostly 1930s-80s, gen F-VF	EST WP	500-700	L
<b>Worldwide Mixture</b>				
1657	CANADA abt 30 lbs on paper mostly 1970s-80s defines w/ some commems, some 1960s bundleware, also incl (29) glassines w/ 1930s OHMS perflns; expect some heavy dup, gen F-VF	EST	100-150	L (2)
1658	GERMANY abt 95 lbs on paper mostly 1960s-90s loose & in baggies, mostly commems w/ some defines mixed in, some heavy dup; gen F-VF	EST	200-300	L (5)
1659	GREAT BRITAIN abt 40 lbs on paper mostly 1950s-80s w/ mix of commems & Machins; gen F-VF	EST	150-200	L (3)
1660	Abt 30 lbs mostly off paper mix, 20th Cent w/ mix of commems & defines, defines incl Germany bundleware, gen F-VF	EST	150-250	L (2)
1661	Abt 28 lbs on paper 20th Cent loose & in baggies, much defines w/ some commems, some heavy dup; gen F-VF	EST	150-250	L (2)
1662	Abt 36 lbs on/off paper, mostly loose w/ some in baggies, mix of defines & commems, some US mixed in, gen F-VF	EST	150-250	L (2)
1663	Accum many (1000s) WW on paper w/ much Scandinavian, abt 35 lbs total weight for both cartons, expect flts but mostly F-VF	EST WP	200-300	L (2)
<b>Worldwide Collections &amp; Large Lots</b>				
1664	Unused Selection better on cards incl Denmark C1-3, Iceland C3 NH strip/6, Iran C56, Neth Antilles B15-19 Blks/6, Norway B54-56 Blks, Ryukyu 8-13, Sweden 248-62, Surinam B37-40,C23-25, Switz 242, gen F-VF H/NH	CV WP	1,550.00	SE
1665	Accum many (1000s) */O mainly 20th Cent on (2300+) 102, 104 & 107 cards & glassines in (4) red boxes incl Unused: Bulgaria #1029, Burundi 589-600, Colombia C200-07, Egypt 105-07, Eritrea 47, Fr Guinea 40, Greece C8-14, Liech 243-45, Philippines 236, 296, St Helena 50-55, San Marino 29-31, Yemen 96-97 imperf pairs & Used: Austria 33, 127, Bosnia 43C, 45E, GB 96, 139, Martinique 1, 12, Yugoslavia-Trieste C17A imperf & much more; owner's CV (NV), gen F-VF H/NH	CV WP	21,000.00	L
1666	Accum (100s) */O in albums, binders incl unused NZ #176-78, 199-201, 333-52, 383-404, O100-11, OY33-42, L1-8, Alderney 331 presentation pack & (4) Guernsey presentation packs plus St Vincent, Romania, Indonesia & more, gen F-VF H/NH	EST	100-150	L
1667	Accum (1000s) mainly used in envs, stock cards & binder w/ dup incl some useful Germany w/ #337-39, 669, 693, Hong Kong & others, also some Guernsey FDC & much more, mixed cond to F-VF H	EST	100-150	L (2)
1668	Accum (100s) */O & cvrs in (8) binders incl unused Spain #386-99, 418-30, B74//B105, San Marino 490a, 539a, Monaco 1782, some Finland, "S" country FDC, 1984 Olympics topicals & others, gen F-VF H/NH	EST	100-150	L
1669	Dealer Stock (1000s) */O 19th/21st Cent w/ dup on 102 cards in boxes, some better incl Used: Germany #15-18, Vatican City C15 (8), C16 (9), Belgium 6, 7, 9, 10-11 & Unused: Cuba C145 Blk & more incl Sweden, Denmark, Philippines & others, cond varies gen F-VF H/NH	EST	125-175	L (3)
1670	Homemade album from Hungary, stamps to late 1930s, WW mostly used, mostly Europe, may be some finds, noted a few unissued / fantasy; gen F+ (Proceeds benefit APS)	EST WP	140-180	L

LOT	WORLDWIDE COLLECTIONS & LARGE LOTS	VALUE	
1671	Accum (1000s) */O incl Japan NH #283a, 396 (2), 402 (2), 407 (4 used), 410 (4), 411 (4), Germany C35-37 NG, some classics in need of Certs & mish-mash of other material; cond is mixed, some stuck or water damage	EST WP 150-200	L
1672	Accum (1000s) */O w/ dup in glassines & retired circuit books incl much Italy & Area w/ Used: #63, 65-66, 278, 506 (3), 515-17, 527, 533-34, 546, 569 & Unused: 133-35, 140-42 (2) & Switz bkls, Monaco, FSAT & more, cond varies to F-VF H/NH	EST 150-200	L
1673	WW Collection */O stamps to late 1940s on homemade pgs in (14) 3-ring binders; Classics, WWII era, many commons but good variety, noted some German Zusammendrucke & good amount of China; gen F+ (Proceeds benefit APS)	EST 150-250	L
1674	3-Ring binder of stkpks packed w/ many (100s) */O primarily Brit Empire from early to late 20th Cent, plus a cover album w/ US FDCs & event cvrs, 1930s-90s, both w/ variety of cachets, a few regular cvrs; gen F-VF	EST 150-250	L
1675	Group of (4) albums incl Scott Intl Part II w/ unused Croatia #1-23, France 475-76H, Poland N30-55, SWA 135-42, a collection of US imperfs from 2012-14 (FV \$95), a topical collection of Insects on stamps & Canada w/ used 51-53, 177 & unused 209, gen F-VF H/NH	EST 150-200	L
1676	Remainder Lot heavy on Bosnia & Austria; kid's homemade album w/ WW commons; Austria 20h revenue unused Blk/21; German labels for Antarctic Expedition of 1960 incl cover; several used Austrian postal cards, small box w/ bundles of Bosnia pictorials, Austria poster stamps, NZ Health sheets & other misc foreign; gen F-VF	EST 150-200	L
1677	Accum (1000s) */O 20th Cent incl lightly filled 1953 Minkus Master Global & WW accum in abt (100) glassines & envs; also abt 1 lb on paper in (5) small candy boxes & more; some light dup; few flts but gen F-VF H/NH	EST 150-250	L
1678	Accum (1000s) */O incl topicals in stkbks incl Olympics, ships, trains, space, issues w/ S/S, misc album pgs, baggies, etc; noted Unused: Italy #140-42, 265-67, 324-28, Macao 394-99, Romania 1082-93, Singapore 164-66a NH; cond varies, expect some flts but much F-VF	EST WP 180-220	L (2)
1679	Collection (1000s) */O/CTO mainly 20th Cent homemade albums on well-filled album, computer, Vario, Hagner, stock & approval pgs in (6) binders, countries arranged in somewhat alpha order, some countries missing, some countries well-filled; many topicals; a few dup; few flts but gen F-VF H/NH	EST WP 200-300	L
1680	Accum (1000s) */O 19/20th Cent incl moderately filled 1963 Minkus New World album, (2) lightly filled Scott Brown Intls 19/20th Cent to 1916; abt (15) early 20th Cent full sheets Argentina tax stamps; (1000s) accum in (100+) 102 cards & glassines sorted by country in baggies w/ much Jamaica, Kenya, Korea, NZ, Nigeria, Norway, Yugoslavia & more; Japan accum in (2) stkbks; abt (20) Israel sheets & more; few flts but gen F-VF H/NH	EST WP 200-300	L
1681	WW Stamps & Topical Covers; Citation album lightly filled, pgs mostly 1970s-80s but some older, not all countries but many towards end of alphabet; (2) fancy cigar boxes packed w/ (1000s) WW stamps; topical covers incl shoe box full of Golden Replicas & Fleetwood FDC album for State Flag stamps; finally box w/ souvenir cards Flowers of the World w/ stamps; gen F-VF	EST 200-300	L
1682	Accum (1000s) */O in various albums, stkbks & pgs incl early Jamaica incl Unused: #14, 24-26, 30, 70, 86-87 & Used: 15, 45, 100; Portugal 657a LH, 1840-1940 Intl Jr, US postage, Niger 983-86a (10) NH etc, expect some flts	EST WP 200-300	L (2)
1683	Accum (1000s) */O mainly 20th Cent in envs, 102 cards, abt (30+) homemade approval books, abt (300+) dealer pgs; also Saar & Switz in (2) counterbooks, abt (100) GB Machin bkls, WW scrap & a few sheets, much more; few flts but gen F-VF H/NH	EST WP 200-300	L
1684	Accum (1000s) */O 19th/mid 20th Cent in abt (3000) IDed window envs in (6) envs/shoeboxes; countries incl Bavaria, Finland, France & Area, Fujeira, Gabon, Iran, Iraq, Ireland, Israel, Italy, Liberia, Libya, Liech, Lux & Mexico, some light dup; few flts but gen F-VF H/NH	EST 200-300	L (2)
1685	Accum (1000s) */O mainly early 20th Cent in (100s) sorted small coin envs in (3) boxes w/ much Bavaria, Belgium, Danzig, Fiume, French Colonies, Germany, Hungary, Switz, Yugoslavia & many more countries; light to moderate dup; few flts but gen F-VF H/NH	EST 200-300	L
1686	Accum (1000s) */O mainly 20th Cent collections incl moderately filled 1925 Scott Modern, 1956 Grossman Regent, lightly filled 1953 Minkus New album, tabbed Israel collection of Blks & FDC 1950s-60s mounted on quad pgs, accum in (7) stkbks w/ much Bohemia & Moravia, Germany & Area, Vatican City, accum in (14) stkpks, Brazil & Greece in (2) approval books & more, some dup, few flts but gen F-VF H/NH	EST WP 200-300	L
1687	Accum (1000s) */ O in glassines, pgs, cards, etc incl some useful Poland w/ used #11-29, 61-71 plus unused Vatican incl 19-34, 55-60, 173, various Brit Empire & more, cond varies gen F-VF H/NH	EST 200-300	L
1688	Accum (1000s) used in glassines, a few unused, mostly IDed by Scott but some not, large amount of Australia, some bundleware, the best item is Canada #15, many useful, time should prove rewarding, few flts but mostly F-VF	EST WP 200-300	L
1689	Collection (1000s) */O 19/20th Cent some to the 1970s in (3) Minkus Master Global albums incl Used: GB #1, 179, Spain 1, Germany C46-56 & Unused: China 364-67, 1327-30, Cyrenaica 59//C29, Dominica 164-80, Greece 618-23, 673-87, 708-15, C1-4, Spain 386-402, 418-32, B74-105 & others, gen F-VF H	EST 200-300	L

LOT	WORLDWIDE COLLECTIONS & LARGE LOTS	EST	VALUE	
1690	Accum (1000s) */O incl WW stock in #1 glassines in (6) file boxes incl Unused: Gibraltar #100-03, Italy 120, 122, 140-42, 303-04, Japan 295-98, Korea 97, Manchukuo 79-82, Straits 144; Used: Iran 907-08, Sicily 13 (2), Italy 33 (2), 116, 125, 182a (2) , 306 (3), Spain C145; lightly filled 1840-1940 Scott Intl (clean pgs); much common US; expect some flts but much F-VF	EST WP	200-300	L (2)
1691	Collection abt (8000) in 1940-46 Scott album w/ expansion past 1946; largely common but noted Unused: PRC #1632-35, Korea 198; Used: Ceylon 289-89A; expect some flts but much F-VF	EST WP	200-300	A
1692	Single Country Collections abt (1000+) */O mainly 20th Cent, collections on album pgs incl Fiji to 1970s, Jamaica 1960s-70s, Japan 1883-1960s, Nauru to 1970s, Pakistan 1950s-70s, Ryukyu Is to 1960s, Solomon Is 1960s-2000s, countries mid to late 20th Cent in glassines incl Bavaria, Mystic Castro's Cuba, N Korea & Vietnam; some light dup; few flts but gen F-VF H/NH (Proceeds Benefit APS)	EST WP	200-300	L
1693	Accum (1000s) */O 20th Cent incl abt (100+) 1970s-2000s WW presentation packs, year sets, topical sets & mini S/S in folios & glassines, Canada commem packs & a few year sets in glassines, WW accum in (7) well filled stkbks, nice tennis topical collection in a Lighthouse stkbk, a sheet file & more; gen F-VF H/NH (Proceeds Benefit APS)	EST WP	200-300	L
1694	Accum (1000s) */O in (12) albums, binders, etc w/ dup incl unused Malta #312-30, Pitcairn 298-309, Bermuda 100-03, GB Machins, UN Flags sheets & sgls, a wide assortment of Eastern Europe, some Ship topicals, Canada & more, mixed cond to FF-VF H/NH	EST	200-250	L (2)
1695	Mini Collections (100s) */O 20th Cent mounted & hinged on album pgs incl Germany, Northern Nigeria, Rhodesia & Nyasaland; accum in (8) retired APS circuit books incl India States of Chamba & Patiala, Nepal, Sarawak (2), Seychelles, & Southern Rhodesia; sgls/ sets on APS Stampstore pgs incl Nyassa #106-25, St Kitts O34-40; Used: Bangkok 18 w/ Cert (fake Cancel), Funchal 16 on postal card, KUT 85, Italian Colonies (6) diff Ferrucci issues, Zululand 3, 4, 6, 12; few flts but gen F-VF HNH	EST WP	200-300	B
1696	Accum (1000s) */O in glassines, stkbks, 102 cards, dealer pgs, etc, incl cplt sets, S/S, bkls, sgls, etc, from WW incl Australia & States, Br Colonies, Channel Is, Cuba, Great Britain, Hungary, Neth, Romania & many more, few flts as normal for cover lots but mainly F-VF, some really nice franking issues, H/NH	EST WP	250-350	L
1697	Accum (1000s) */O in glassines, 102 cards, binders, stkbks w/ sgls, cplt sets & nice topicals, WW from all over, few flts but mainly F-VF H/NH	EST WP	250-350	L
1698	Accum (1000s) */O in binders, boxes, stkbks, etc, mainly post 1940 incl over (5) GB presentation packs from the 1990s & early 2000s, also many S/S incl Germany #804, B90, Vatican 242a, Czech 434a, Brazil 1147, 1308, Syria C143A, Sierra Leone 1167-71 (Face on Mars), Leaders of the World progressive proofs incl Dogs & Butterflies, Indonesia, Canada & more, gen F-VF	EST	250-300	L
1699	Accum early to 1970s-80s */O/C several yellow envs w/ (100s) of glassines, pgs, etc, many sets, unusual sgls of interest, also incl larger envs of Palau & Marshall Is (US) in NH quantities, good topicals, also env New Hebrides & (3) retired APS circuit books w/ better New Caledonia, New Hebrides, etc, excellent for bourse or eBay dealer, H/NH	EST WP	250-300	L
1700	Accum many (1000s) */O w/ dup in glassines, album & stock pgs, etc, incl unused Neth Antilles B15-19, Neth 95-97, W Irian 1-19, useful Switz w/ bkls, UN, various Switz & Scandinavia official year sets, 19th Cent WW revenues incl GB, Mexico, Austria, etc & high quality off paper mix, more, gen F-VF H/NH	EST	250-350	L
1701	Collection (1000s) */O 19/20th Cent to the 1980s in (2) Minkus Master Globals incl Unused: Cuba #294-98, 215-16, Greenland 10-18, Hong Kong 151-53, India 203-05 & Used: GB 85, 96, 111-22, 126, 179-80, Iceland 273 & others, mixed cond flts to F-VF H	EST WP	250-300	L
1702	Accum albums & loose w/ many covers both US/WW, some FDC included, (100s) postal cards & (100s) PPC, nice selection, few flts but mostly F-VF	EST WP	250-350	L (2)
1703	Overlapping mainly used collections (1000s) 19/20th Cent, lightly to moderately filled collections incl 1926 (some countries added pgs to 1929) & 1930 Schwaneberger Europa albums, 1956 Grossman Aristocrat, 1962 Minkus New WW, 1947 Scott Intl Part 1, Egypt & Poland on Scott pgs to 1950s, also incl WW accum in abt (100) glassines & 102 cards & (2) baggies, some light dup; few flts to gen F-VF	EST WP	250-350	L (2)
1704	Selection of better WW stamps but most w/ some fault; used unless noted, Anjouan #1-19 H (less #15); Eritrea 47 HR no faults, J3a H, Germany 25 shallow thin, crease, 28 thin; GB 140 DG; Italy C55 CTO cancel; Italian offices in Constantinople J1-4 H w/ control mark; New Zealand 130E/137E favor cancels; Sweden J7 crease; Victoria #2a V pair no margins; F+	EST WP	250-350	SE
1705	Accum (1000s) */O w/ binder of UN S/S, a binder of (25) stkbks incl well over (1000s) mainly used material, Scott Modern Red w/ (1000s) mint & used, a Lindner hingeless w/ Denmark 1858-1955 w/ few stamps, Scott Intl (100s) */O, a WW Man's conquest of the Heavens by Fleetwood, pgs Postal Commem Society 1980 WW Olympics, small notebook w/ over (1000+) used WW issues; plus Israel FDCs & Stationery filling (7) binders, incl official 1970-89 FDCs (not inclusive), mostly unused aerogrammes, gen F-VF	EST WP	250-350	L (2)
1706	Accum (1000s) mainly used 20th Cent in (10) well-filled large Lighthouse stkbks & (2) small stkbks, most sorted by country w/ much Austria, Br Commonwealth, Czech, France, Philippines & many more; also some sheets, scrap & Blks of Barbados, France, Italy, Neth & Colonies, Spain; also a small stkbk early France #14//102; light to moderate dup; few flts but gen F-VF	EST WP	300-400	L
1707	Accum (1000s) mainly used 20th Cent in (19) well-filled large Lighthouse type stkbks & (33) small stkbks, most sorted by country w/ much Austria, Br Commonwealth, Cuba, Hungary, Iceland, Indonesia, Pakistan, Peru, Poland & many more countries; some Neth & Colonies scrap & Blks; many topicals; light to moderate dup; few flts but gen F-VF	EST WP	300-400	L (2)

LOT	WORLDWIDE COLLECTIONS & LARGE LOTS	VALUE	
1708	Accum many (1000s) */O/CTO mainly 20th Cent in (100s) mostly IDed 102 cards & glassines in (6) red boxes, (6) countries are Australia, Channel Is, Czech, Hungary, Poland, Russia; also Canada Accum on abt (200+) IDed 104 cards in a box, most cards CV under \$5 ea; light to moderate dup; few flts but gen F-VF H/NH	EST WP 300-400	L
1709	Collection abt (1000+) mainly used 20th Cent to 1971 hinged in (4) lightly to moderately filled Minkus Supreme Globals, pgs & binders in excellent cond; also incl accum in (4) stkbks, abt (20+) manila stkpks & (2) approval books; few flts but gen F-VF H	EST WP 300-400	L
1710	Hodge Podge Accum (1000s) */O mainly 20th Cent in glassines, stk & album pgs incl Unused: Afars & Isaas #370-72, Cambodia 295-300, ROC 1659-65, Cayman Is 562-73, French Colonies B2-7, Germany B203-04 NH, B231-36 NH, Guinea 291-304//C47-49, Iran 1671-76, Laos 18-22, UN 11 imperf Blk, US 509, 721 line pair, 906 H & much more, abt (50) US souv cards some w/ show cancels, box US Blks 3¢ - 5¢ (abt \$12 face), US FDC programs & more	EST WP 300-400	L
1711	Hodge Podge Accum (1000s) */O 20th Cent in glassines, dealer cards incl sgls, sets, short sets, S/S; cvrs incl FDC, comml & personal, cigar box of better material, abt (30+) Alderney & Guernsey S/S & much more, few flts but gen F-VF H/NH	EST WP 300-400	L
1712	Accum (1000s) */O mainly 20th Cent in stkbks, approval books & pgs, stkpks, glassines & cigar boxes incl Unused: Belgian Congo B21-22, BAT gutter pairs #121-24, 133-36, Falkland Is 3L1-8, Fiume 185-87, Nfld J2, J3, J6, S Georgia 17-30 & Used: Bavaria 9 (2), Canada E6, France C27, Greenland Q6; also incl large env Israel unused NH & stkbk of US revenues & much more; few flts to gen F-VF H/NH	EST WP 300-400	L
1713	Accum (1000s) */O in various albums & stkbks w/ France incl used #37, 39, 41, 47, J26, Spain, Sweden, Switz, Cambodia S/S, US, etc; cond varies, expect some flts	EST WP 300-400	L
1714	Accum (1000s) */O in various albums & stkbks incl Italy incl unused C1-2, Neth incl unused B144a-45a, DDR unused 155-71, 187-204, Japan 616 NH sheet/10, few Silver Jubilee sets incl Falklands unused 77-80, Berlin, Finland, Gibraltar, Lux, N Borneo, Sweden etc; cond varies, expect some flts	EST WP 300-400	L
1715	Accum (1000s) */O in various albums & stkbks incl Germany incl Berlin, Iceland, Ireland, Sweden, Brit Empire used stock; cond varies, expect some flts	EST WP 300-400	L
1716	Accum (1000s) */O incl (3) volume Master Global collection & hodge-podge of other albums, stkbks & envs, noted unused China #10, 16, Mongolia 80 NH, Portugal 642-49, 675-82, SPM 172-204, 1990s new issues from Czech, Liech & Lux; also British Europe, Eastern Europe, some mounts etc; expect few flts but gen F-VF	EST WP 350-450	L (3)
1717	Remainder Accum */O 19/20th Cent to the 1970s basically consisting of an advanced WW collector's dup, mostly in envs & glassines incl Italy, Germany & area, Latin America w/ good Colombia, Portugal & Colonies, France & area, China, good British Empire w/ West Indies & Africa, UN #38 FDC & more, mixed cond to F-VF H	EST 300-400	L(4)
1718	US & WW mixed stamps w/ (2) Scott albums 1893-1974 commems, sgls & Blks in nice clean albums to build on, (10) small boxes w/(1000+) */O mostly WW, (2) small older albums, group of seals incl Christmas, Easter & others, few flts but mostly F-VF	EST WP 300-400	L
1719	Accum */O/C, completely unorganized w/ many (1000s) in glassines (many IDed), album/stock pgs, envs, etc, mostly early to mid 1980s, excellent topicals, large group of Belgium & some colonies, some unusual in need of closer evaluation, a veritable treasure trove, sure to please, H/NH	EST 300-400	L
1720	Accum (1000s) */O/CTO mainly 20th Cent hinged & mounted on abt (1000+) moderately filled album pgs, many diff countries & topicals; also accum on dealer cards, old approval books & stkpks, some loose cancelled sheets & much more; some dup; few flts but gen F-VF H/NH	EST WP 300-400	L (2)
1721	Overlapping Collections */O in (12) albums incl (2) moderately filled France albums 1950s-80s, used Spain collection 1983-90 in well-filled SAFE hingeless, used Sweden collection 1970-78 in lightly-filled Ka-Be hingeless pgs, unused UN 1951-60 well-filled Scott Specialty w/ Blks & FDCs, moderately to well-filled WW albums incl 1920 Schwaneberger album, 1957 Minkus New WW, (3) homemade albums & (2) juvenile albums, few flts to F-VF H.NH	EST 300-400	L (2)
1722	Accum (1000s) */O on stkpks, in (5) cigar boxes, glassines, packets, & FDC many Neth,(1000s) sorted in church env, many diff WW w/ Netherland well presented, few flts but mainly F-VF H/NH	EST WP 300-400	L (2)
1723	Accum many, many (1000s) packed into (1000s) mostly glassines & some envs loose, some glassines IDed w/ country and/or Scott #, other random WW mixes, variety of countries & time periods; few flts but gen F-VF H/NH	EST WP 300-400	L
1724	Accum (1000s) */O 19/20th Cent in (6) large & (8) small counterbooks w/ most pgs CV up to \$15 ea; sgl country counterbooks incl Belgium, Canada, Estonia, Germany, German Locals, Lithuania, Neth, Norway, Spain (2), Sweden, Yugoslavia; incl Unused: Belgium #59, 384, Estonia 112 Blk, Germany 47-50, Lithuania 32 imperf, Mexico 990-95, C335-38, Neth B86-89, Norway 238, Russia 64, Sweden 592, Used: Belgium 8, 9, 48, 74, 75, Estonia 9, C8, Germany 35, 351-62, 377-84, O52-68, Neth 4, B1-3, Norway 12, 15, 23, 24a, 24b, Romania 100, Spain 49 & much more; few flts to gen F-VF H/NH	EST WP 300-400	L
1725	Accum (1000s) */O 20th Cent in (17) counterbooks incl sgls, sets, short sets, Blks, strips, S/S, w/ most CV up to \$3 ea; countries L-Z w/ much Spain, Sweden, Switz, Togo & US BOB; light to moderate dup, few flts to gen F-VF H/NH	EST WP 300-400	L
1726	Accum many, many (1000s) */O packed into many (1000s) glassines loose; some glassines sorted by country & other WW mixes, variety of countries & time periods, few flts but gen F-VF H/NH	EST WP 300-400	L

LOT	WORLDWIDE COLLECTIONS & LARGE LOTS	VALUE
1727	Accum (1000s) */O mainly 20th Cent in (6) moderately to well filled Lighthouse type stkbks, a binder, (5) small stkbks & on abt (40+) stkpgs w/ much Austria, Canada, France & Area, Germany, GB, Israel, Spain & many more countries; light to moderate dup; few flts but gen F-VF H/NH	EST WP 300-400 L
1728	Accum (1000s) */O in abt (30) albums & small stkbks mostly 19/20th Cent, incl France, Italy, Liech & so much more, few flts but values to be found, mostly F-VF	EST WP 300-400 L (2)
1729	Overlapping */O WW Collections in (12) albums mainly 20th Cent, incl moderately-filled 1980s Olympian (8) volumes, 1980s Minkus Comprehensive (2) volumes, 1960 Harris Ambassador; well-filled albums incl (6) albums w/ homemade pgs incl Pacific 1997 collection; few flts but gen F-VF H/NH	EST WP 300-400 L (2)
1730	Accum (1000s) */O/CTO mainly 20th Cent in (9) well-filled Lighthouse type stkbks & (2) binders w/ stkpgs, many diff countries & topicals, some light dup; few flts but gen F-VF	EST 300-400 L
1731	Accum (1000s) */O 20th Cent in abt (1000+) glassines, envs, 102 cards, baggies & dealer cards, many sorted by country or Scott # & many random WW packets, many diff countries & topicals, a few S/S; few flts but gen F-VF H/NH	EST WP 300-400 L
1732	Dealer Stock/Accum (1000s) */O w/ dup 19/20th Cent in glassines arranged by country & sometimes Scott#, incl Used: Canada #15 (2), 17, GB 312 & Unused: NZ 229-41, Austria B66-70, B252-59, C1-3, Iceland 20911, C3, Italy 832-34, B30-33, Greece 691-707 & many others, cond varies gen F-VF H/NH	EST 300-400 L (2)
1733	Accum (100s) unused sheets, mini-sheets, scrap & some S/S 1970s-90s in (13) sheet files w/ much FSAT & other French Colonies, Japan, Laos, Singapore & many other countries, many topicals, some light dup; gen VF NH (Proceeds Benefit APS)	EST 300-400 L
1734	Mish Mash (1000s) */O w/ dup on album & stock pgs, glassines, cards & envs wildly disorganized, incl a large manila env of China mainly used Martyrs & Suns, dozens of pieces of various foreign currency, also much Portuguese Colonies, some noted Unused better: incl Czech #556, Guam 1-2, Canada 149-52, Bermuda 375-79, Italy E1-2, GB 210b in bklt, Ireland 99-105 & Used: Abu Dhabi 36-37, Iran 59 & more, who knows what might turn up! mixed cond flts to F-VF H/NH	EST 300-400 L (2)
1735	Accum on many Vario stkpgs & others w/ (1000s) */O w/ nice mixture of countries & issues, British & nice variety, few flts but mainly F-VF H/NH	EST WP 300-400 L
1736	Accum WW incl some US in various stock or dealer cards; some genuine, some questionable, some definite reprints / fakes; noted Rhodes #15-23 HR F-VF (2 sets); Canada inscription Blocks of dollar values; Italy Q1 used, some US War Dept officials, US 647-48 NH Blks; 1940 Vancouver stamp show labels; more; questionable Iran & German States, fake Germany & Formosa, cleaned cancels, revenue cancels; still value & opportunity for study; gen F+	EST 300-400 LE
1737	Accum (1000s) */O 19/20th Cent incl better Classics on (3) Vario pgs & (2) stkpgs, owner's CV abt \$2,900 (NV), also accum in glassines, baggies, envs, album, stock & Vario pgs, a stkbk & counterbook, very light dup; few flts but gen F-VF H/NH	EST WP 300-400 L
1738	Accum (100s) */O mainly 20th Cent in (6) stksheets, abt (60) dealer pgs, a Thailand retired APS circuit book, better items on APS Stampstore pgs incl Unused: France Port Said #35e, 36a, 37a, Gold Coast 52, 54, Malaya Kedah 47, Selangor 93-94, Sarawak 27, Somaliland Prot 116-26 & Used: Brunei N5, N10, Falkland Is 14, 17, France Port Said 35a, Gold Coast 52, Malaya-Johore 39, 57, Kedah 13, 41, 81, Malacca 15, Negri Sembilan 4, 11, 18, Perak 10, 23, Mauritius 204-07, Mongolia 33, New Pacific Is 33, Oman 24, Rhodesia 15, 16, St Helena 46, Sarawak 87, Singapore 21-22, Somaliland Prot 116-26; few flts but gen F-VF H/NH	EST WP 300-400 B
1739	Accum (1000s) */O mainly 20th Cent in glassines, stock & album pgs incl Unused: Algeria #393-96, Barbados 348-52, Cayman Is 386-91, ROC 1836-37, 1839-40, Egypt CB1-2, Ecuador 870-75, C527-28, Falkland Is 3L1-3L8, 4L1-4L8, Germany B218-29, B257-69, Hong Kong 247-48, Iran 1522-24, 1760-64, Laos B1-5, C27-30, Morocco 220-21, C15 & much more, also WW unused NH accum in #1 glassines in (6) glassine boxes, (2) W/A albums of US souv cards; few flts but gen F-VF H/NH	EST WP 350-450 L
1740	Couple (100) */O WW Classics in a thick stkbk, although many come from occasionally problematic issues, there are plenty of genuine as well; some items w/o Certs or backstamps incl various Roman States, Italy GNR & Zara Ovpts, Austrian Occup, German States, Saar, early India, West Berlin Ovpts used; also some high value British Empire w/ revenue cancels; genuine incl some GB Victorias, German Zepp, early Trinidad & Ceylon, (3) GB Seahorses, Trieste parcels, early US w/ flts, more; great for study, expect fakes, reprints & flts along w/ the F+ genuine	EST WP 350-450 LE
1741	(1000s) */O W/W & US in (7) Minkus Global Supreme albums w/ stamps on pgs A-Z countries 1847-1980, room for expansion, pgs are clean & stamps are F-VF, some countries are well filled, others not so, few flts but mainly F-VF	EST WP 350-500 L (2)
1742	Single Country Collections in (10) albums/binders, well-filled albums incl 20th Cent Germany & Sweden in homemade albums, 1871-1963 Hungary on Steiner pgs incl BOB in (2) binders, Israel unused tabbed 1979-82 on W/A pgs, */O sgls 1986-98 on W/A pgs, used sgls 1948-72 on Minkus pgs, Japan 1957-66 in small album, Russia CTO Collection 1970s-80s on homemade pgs, UN 1951-72 on Harris pgs; moderately filled collections incl Argentina to 1975 on Steiner pgs & Greece 1896-1972 in (2) Scott Specialty albums; few flt but gen F-VF H/NH	EST WP 350-450 L (2)
1743	Collections & Accum in binder (1000s) */O owner IDed incl binder w/ album pgs San Marino 1970-85 cplt */** for years, binder Uruguay computer pgs abt (100+) */O, binder Mexico w/ (100s) */O w/ computer pgs, binder Romania 1869-1979 & air 1966-78 w/ (100s) */O, stkbk (1000+) */O Israel & Monaco, binder w/ Scott pgs Liech 1912-2006, semis 1925-96, airs 1930-60, binder w/ computer pgs few (1000+) Liech 1912-99, binder w/ computer pgs Turkey (100s) */O 1863-2000s, few flts but mainly F-VF	EST WP 350-500 L

LOT	WORLDWIDE COLLECTIONS & LARGE LOTS	VALUE	
1744	Collection (1000s) */O/CTO 1956-63 mounted & hinged in (2) moderately to well filled Scott Intls Vols IV & V, many diff countries have stamps, pgs, in good cond, binders in fair to poor cond, few flts but gen F-VF H/NH	EST WP 350-450	L
1745	Accum many (1000s) used mainly 20th Cent on well-filled manila stkpgs in (12) binders & (3) Lighthouse stkbks sorted by country & Scott # w/ much Austria, Brazil, Bulgaria, Burundi, Canada, Chile, China, Colombia, Denmark, Dominican Republic, Ecuador, Egypt, GB, Greece, Guatemala, Honduras, Hungary, Iran, Liberia, Malaysia, NZ, Nicaragua, Norway, Poland, Portuguese Colonies, Romania, Russia, Thailand, Togo, Turkey, US, Uruguay, Vatican City, Venezuela & more, light to moderate dup; few flts but gen F-VF	EST WP 400-500	L (3)
1746	Collection (1000s) */O hinged in a moderately filled GB Third Edition Lincoln album (abt 1912) incl Unused: Austria B77-80, B87-92, Fiume E12-13, France #123, Hanover 22, Spain 166, 191, 211, 222-23, 236, 243-44, 246, Switz C3-13, Thailand C3-4, C6-7 & Used: Austria B50-56, Denmark 148, 154, France 133-37, Italy Q3, Q5, Switz 50, 59, 84, 84B, 85-87, 98-100 & much more; binder & pgs in fair cond, few flts to gen F-VF H/NH	EST WP 400-500	A
1747	Abt (4000+) */O mostly unused in mounts in Scott album, countries Cape of Good Hope, Great Britain, noted the following unused China #1157-62, 1183-88, 1284-89, 1370-72, 1466-68, Cocos 1-6, Denmark 192-97, Egypt 337-40, Finland 17, 155-71, France 300-01, 308, 313-14, C18-21, DDR 54-57A, GB 185-86, 268, 275 & much more, few flts but mainly F-VF	EST WP 400-550	A
1748	Collection many (1000s) on moderately filled quad pgs in (18) binders & loose pgs, noted AAT L8-18 NH, Costa Rica C128-40 NH, Cyrenaica unused 38-42, GB abt £250 face; expect some flts but much F-VF	EST WP 400-500	L (3)
1749	Accum (1000s) */O mainly 20th Cent in (10) moderately to well-filled Lighthouse type stkbks & on well-filled stkpgs in (7) 3-ring binders w/ much Brit Commonwealth, Canada, Germany & Area, Russia & many more countries, some light dup; few flts but gen F-VF H/NH	EST 400-500	L
1750	Many, many (1000s) packed into (1000s) of glassines, envs & some stkpgs packed in a few glassine boxes, in (2) baggies loose, some glassines sorted & labeled by country, others are random WW mixes, variety of countries & time periods, few flts but gen F-VF H/NH	EST WP 400-500	L (2)
1751	Great Hodge Podge over (10,000+) */O WW & US, mixture of glassines, 102 cards, dealer pgs, folders, envs in sgls, cplt sets, some full sheets, etc incl Belgium, Bulgaria, Czech, France, Germany, Hungary, Lux, Neth, Poland, Romania, Russia, Sweden, Switz, & so many more, gonna take lots of sifting but there are better to be found, few flts but mainly F-VF H/NH	EST WP 400-600	L (2)
1752	Accum many (1000s) */O mainly 20th Cent in abt (1000+) glassines w/ some IDed w/ Scott# in (11) shoe or glassine boxes; sgl country boxes incl Brit Commonwealth, France & Area (2), Germany & Area (2), WW mixes (6); some light to moderate dup; few flts but gen F-VF H/NH	EST 400-500	L (2)
1753	Accum (1000s) */O mainly 20th Cent on abt (100+) moderately to well filled manila stkpgs loose w/ much Austria, Brazil, Brit Commonwealth, French Colonies, Germany & Area, Indonesia, Jamaica, Norway, Peru, Philippines, Romania, Uruguay & many more countries; light to moderate dup; few flts but gen F-VF H/NH	EST WP 400-500	L
1754	Accum (1000s) */O US/WW owner IDed in sgls, Blks, PBKs, sheets, cplt sets, covers w/ new issues from Australia, Greece, Sweden, Disney & others from Belgium, Bermuda, Bulgaria, Chad, China, Czech, Germany, Hungary, Italy, Romania, Russia, Zaire & so much more, time will provide rewards, few flts but mainly F-VF	EST WP 400-550	L (2)
1755	Accum (1000s) */O 19/20th Cent owner IDed in glassines, sales sheets, dealer cards & pgs, envs w/ US/WW, saw better US/WW, worth time to check, also Belgium, Bulgaria, Czech, France, Germany, Great Britain, Hungary, Neth, Poland, Romania, Sweden, etc, many other diff countries, few flts but mainly F-VF	EST WP 400-500	L
1756	Accum (1000s) */O 19/20th Cent in abt (800+) 102 cards & glassines w/ some higher CV, wide variety to fill a WW collection, few flts but mainly F-VF H/NH	EST WP 400-500	B
1757	Accum (1000s) */O/CTO mainly 20th Cent in (17) albums, well-filled albums incl 1963 & 1970 Harris Standards, 1953 Harris Ambassador, 1988 Kenmore, 1976 Grossman Premier, (3) collections on quad pgs, (2) collections on homemade pgs; moderately-filled albums incl 1951 & (2) 1952 Minus New WW, 1946 Scott Modern, 1940 Scott Jr Intl; also topical collection of birds, butterflies, flowers, etc on quad pgs & (1) juvenile album; few flts to gen F-VF H/NH	EST WP 400-500	L (2)
1758	Accum (1000s) */O mainly 20th Cent in (7) moderately to well filled Lighthouse type stkbks single country stkbks incl (2) Germany & Area, Spain, Sweden. S/S, UN & WW accum w/ much France & US; also incl nice multi topical collection on stkpgs in a binder; some light dup; few flts but gen F-VF H/NH	EST WP 400-500	L
1759	Accum many (1000s) */O 20th Cent mainly on moderately to well-filled stock & album pgs, a few stkbks, wide ranging countries & topicals, some sheets & scrap, some organization by country or region, some light to moderate dup; few flts to gen F-VF H/NH	EST WP 400-500	L
1760	Accum US & WW (1000s) */O & U.S. postage incl \$200+ in US postage w/ diff denominations, they are stuck together in sgls & sheets, carton w/ WW & US covers incl adv, air comml corresp, event, FDC & others, (2) large cartons of on/off paper w/ WW & US in glassines, sorted in large business size envs, great variety for WW collector, large carton w/ a binder of album pgs & stk w/ abt (500+) */O China 1897-1950 & BOB, Germany album pgs-some soiling on pgs but stamps look OK (350) Neth maxi cards, black dealer box w/ abt (500) Amateur Radio Station post cards, a few flts but mainly F-VF H/NH	EST WP 400-550	L (4)
1761	Dealer Stock w/ (57) counter books which appears to be all WW w/ 85% used & some pgs loose, few flts but mainly F-VF	EST WP 400-550	L (4)

LOT	WORLDWIDE COLLECTIONS & LARGE LOTS	VALUE	
1762	Accum (5) Scott albums which incl: Czech 1918-72 & BOB (100s) */O nice variety, Italy Colonies pgs, a few stamps, great to expand with, Great Britain 1840-1985 & BOB w/ (1000s) */O & Guernsey, Isle of Man, Jersey, Scotland, Wales & Cyprus 1880-1918 pgs w/ some stamps, British Africa Ascension to Seychelles, w/ stamps, San Marino 1962-88 looks cplt w/ unused sgls, sets, S/S, binder of Ghana W/A pgs 1957-61, (2) Heritage albums 1968-2000 */O, few flts but mainly F-VF	EST WP 400-550	L
1763	Accum (1000s) */O mainly 20th Cent on (100s) manila stkpks in (9) binders, many countries on single pgs w/ some countries on multiple pgs, some pgs random WW accum; few flts but gen F-VF H/NH (Proceeds Benefit APS)	EST WP 400-500	L
1764	Accum (1000s) */O mainly 20th Cent in (21) moderately to well filled Lighthouse type stkbks, single country stkbks incl Australia (2), Belgium, Denmark, Germany, Poland & (15) WW stkbks; some light dup; few flts but gen F-VF H/NH (Proceeds Benefit APS)	EST WP 400-500	L
1765	Nice Hodge Podge lot which is neatly organized w/ (1000s) */O on 102 cards, glassines, dealer pgs, stkbks, a stkbk w/ CV over \$2,000 (NV), plenty of interesting in this lot w/ good value throughout, few flts but mainly F-VF	EST WP 400-550	L
1766	Accum (100s) */O incl Finland Collection 1856-1992 in (2) Scott albums CV \$3,800 (NV) incl Used: #2, (9) coat of arms w/ usual short roulettes, 17-23, C1 & Unused: 56, C1; China small paper study; Germany (17) 415c//422a bklt panes; Liech abt (75) postal cards; Poland N76//96 (15) imperf pairs; cond varies	EST WP 400-500	L
1767	Accum many (1000s) */O clean & fresh, owner IDed w/ binder of Vietnam collection, group of mostly precancels w/ abt \$1,500 CV, small group of Great Britain */O, cvrs from Great Britain & Channel Is 1970s-2001, selection of Russia, (12) stkbks w/ pgs well filled & neatly arranged, some moderately priced items w/ dup, nice clean material, few flts but mainly F-VF H/NH	EST WP 400-600	L (2)
1768	Accum (1000s) */O in albums & binders owner IDed & CV (NV), binder w/ Spain, Portugal on black pgs 1960-70s, binder w/ Poland, Yugoslavia, binder w/ Tristan & Uruguay, w/ Great Britain slogan cancels, seldom seen, (4) volumes of Vatican City stamps & cvrs, abt (25) sheets of Guernsey Soldiers, pretty good group of */O on old dealer pgs, this part of the lot a little sloppy but the rest is F-VF	EST WP 400-500	L (2)
1769	Med box packed w/ many (100s) WW in glassines, stkpks, sales sheets & envs, many grouped by country, incl NH, used, sets, booklets, Classics to modern, Canada, Norway, Germany, Commonwealth, more; also labels, FDCs, covers, S/S & more; small box of Germany w/ lots of bklt & panes incl €92 in FV, some Saar; small selection JNF labels; Neth collection in old-style Lindner hingeless album to 1964, plus modern issues on APS sales sheets; collection mostly used, some unused on extra stkpks; sales sheets w/ euro issues in mini-sheets & S/S, total FV €157; overall F-VF H/NH w/ lots of variety	EST 400-500	L
1770	Accum (1000s) */O incl Jordan collection, 1920-29 Scott Intl incl Unused: Canada #110, 117a, 119, 141-48, E3 (2), Italy 140-42, Portugal 422-36; Used: Denmark 131, C2; failed APS auction lots incl US 734 PBK NH; hodge-podge of other material; cond varies, expect some flts	EST WP 400-500	L (2)
1771	Accum (1000s) */O mainly 20th Cent on abt (100) double-sided Vario pgs in (4) binders incl commons & mid-values w/ much Argentina, Austria, Belgium, Czech, Finland, Greece, Hungary, Japan, Mexico, Norway, Portugal, So America, Sweden, Switz & many more countries; light to moderate dup; few flts but gen F-VF H/NH	EST WP 400-500	L
1772	Group (1000s) */O 19/20th Cent in (13) albums or binders, some cplt sets included, nice variety for dealer or collector, few flts but mainly F-VF	EST WP 450-600	L (2)
1773	Accum (1000s) */O 19/20th Cent w/ dup in binders, pgs, glassines, cards, envs, folders, etc incl good Latin America incl Colombia & Mexico, Austria, Switz, Austria, Russia & area incl Zemstvos, Middle East, BENELUX, Iberia & Colonies, some better incl used Canada #141-48, 157-59, 175-77 & unused Dominican Rep 186-93, Mexico 774-76, Libya 1N1-15, Spain 386-402, Tanganyika 45-56, Thailand 490-93 & much more, cond varies but gen F-VF H/NH	EST 450-600	L (6)
1774	Outstanding Group abt (10,000+) */O from around the world incl US, singles, cplt sets, S/S, BOB, etc, many diff countries incl Bhutan, Manama, Mexico, New Zealand, Niue, Paraguay, UAR, Virgin Is, Yemen & so many more, very high CV within this lot, few flts but mainly F-VF H/NH	EST WP 450-600	L
1775	Accum abt (15,000++) */O w/ nice variety from Brit Colonies, Cyprus, Fiji, France, Germany, Isle of Man, Lux, Niger, Portugal, Sierra Leone, Vietnam, US & so much more, time will prove to be rewarding for you, few flts but mainly F-VF H/NH	EST WP 450-600	L
1776	Small WW Balance abt (100) */O items better, Interesting & unusual, incl early Brazil imperfs, used Bermuda incl early QV, KGV, KGVII high value "Key" types, used Spain 2r (#39) vertical strip/5 on piece, 4c (52) used Blk/8, early Antigua, several early Barbados imperfs all used & IDed incl 14a, 17, 17a, 18, 20, 24b, 25, 26, 39, etc, a very eclectic lot in need of close examination	EST WP 450-600	LE
1777	Accum (1000s) */O binders & album owner IDed incl: Binder w/ W/A pgs 1936-73 Israel abt 75% filled w/ unused sets, no tabs, Minkus 1929-73 (100+) */O singles & cplt sets, binder w/ Vario pgs w/ #155 S/S NH & (1) used dated 6/13/53, stkbk (100s+) Blk of Vatican City w/ many SON cancels, stkbk Hungary (1000s) used w/ high CV, binder Latvia w/ abt (100) */O, binder Hungary imperfs abt (100) & few S/S, env (100s) Romania on pgs */O, stkbk Latvia w/ abt (100+) */O, binder w/ pgs of Hungary (100s) */O, small book (50+) China */O H/NH, nice group, few flts but mainly F-VF H/NH	EST WP 450-600	L
1778	Accum WW */O (1000s) owner IDed sorted in envs by Scott# 1947-91 & (1) nice US album incl used #207, 213, 447, 457, 486-97, many more, values to be found throughout, few flts but mainly F-VF	EST WP 450-650	L (2)

LOT	WORLDWIDE COLLECTIONS & LARGE LOTS	VALUE
1779	Accum many (1000s) mainly used w/ some unused mainly 20th Cent in (1000s) 102 cards & glassines in (10) well-filled red boxes w/ most CV \$5 or less ea; nice mix of countries w/ much Canada, Chile, France, New Guinea, Jamaica, Mongolia, Philippines, Poland, Russia, Spain, Turkey & many more countries; light dup; few flts but gen F-VF H/NH	EST WP 500-600 L (2)
1780	Collection (1000s) mainly used 19th Cent to 1969 hinged in (7) lightly to moderately filled Scott Intl albums: (2) of which have Minkus pgs (countries L to Z), many countries w/ glassine interleaves some w/ stamps hinged on them; many countries have stamps, some light dup; few flts but gen F-VF H	EST WP 500-600 L (2)
1781	Overlapping Collections (1000s) */O in (7) WW albums incl Harris (2) vol lightly filled 1978 Standards, well-filled 1970 Statesman A-D & 1975 Citation D-Z; Minkus incl moderately filled 1953 Master Global, 1980 Supreme Global & up to 2003 Supreme Global H-I; Scott incl mainly 1960s-70s Intl A-B & empty Intl Part I; also incl (3) juvenile albums & (5) stkbks w/ much Australia & States, Canada, China, GB & Russia; few flts but gen F-VF N/NH	EST WP 500-600 L (3)
1782	Accum many, many (1000s) in (1000s) of glassines, envs & large baggies; some are sorted & labeled by country, others are random WW mixes; also incl abt (100+) PCS stamp panels (many topicals), WWII Germany sheets & scrap, much more; variety of countries & time periods; few flts to gen F-VF H/NH	EST WP 500-600 L (2)
1783	Mish Mash (1000s) */O mainly 20th Cent incl accum in abt (1000+) glassines & envs, lightly to moderately filled album pgs, abt (100) counterbook pgs, abt (50+) approval pgs, sheets loose & a sheet file & much more; many diff countries & topicals; some dup expected, few flts but gen F-VF H/NH	EST WP 500-600 L (2)
1784	Several old dealer small country lots in stkpgs, stock cards or glassines, many IDed but w/ old CVs; */O, good values w/ groups of Classics to early 1980s; larger groups of Norway, Spain & Sweden; smaller groups of Monaco, Morocco, San Marino, Suriname, Laos & 1940s Saar surcharges in multiples; some minor dup, gen F++	EST 500-600 L
1785	Consignment Balance (1000s) */O of collector collections from 1950s-80s incl (3) stkbks of Germany & Berlin w/ #9N196-207, 9N223-74, 9NB60-68, 9NB70-73 (10-12 ea), unused NH abt (80) DDR bkls w/ #330c, Poland (5) stkbks #779//2234 w/ early sets (2) or (3) ea, later sets have (10-20) ea, Canada (4) stkbks PBKs FV abt C\$400, 1950s-80s, also used Australia, large carton of covers w/ US, Hungary & other WW cvrs, nice selection, few flts but mainly F-VF H/NH	EST WP 500-700 L (3)
1786	Collector Collections in (8) albums or stkbks w/ (1) album Czech collection 1919-68, (2) Master Global A-Z to 1965 mostly VF, nice cond, (3) US collections in albums w/ (100s) */O, (2) WW stkbks on homemade pgs, nice clean & useful material, few flts but mainly F-VF	EST WP 500-650 L
1787	Overlapping WW Collections (1000s) mainly used 20th Cent in (22) albums or binders, well filled albums incl 1960 Grossman Regents (2) Vols, 1973 Generals (2) Vols, (8) homemade albums & (2) albums on quad pgs; moderately filled albums incl 1940 Scott Modern, 1930 & 1939 Scott Jr Intls, remaining (5) albums lightly filled; few flts but gen F-VF H/NH (Proceeds Benefit APS)	EST WP 500-600 L (2)
1788	Outstanding Accum */O 1860s-1970s incl unused Libya CV \$520, British Colonies CV \$700, Australia, Australian States (used), Montserrat 1968-90 unused, S countries w/ bkls CV \$700, Schaubek album lightly filled but plenty of better, few flts but mainly F-VF	EST WP 500-700 L
1789	Accum (100s) 104 dealer cards in (3) nice dealer red boxes, mostly unused in the \$1-\$20 range but most are in \$1-10 range, nice selection w/ a few dup, attractive stock, few flts but mainly F-VF	EST WP 500-600 L
1790	Accum many (1000s) */O US PBKs & Blks 1940s, Senior Statesman clean but only few stamps, Intl Jr in large binder but thin on stamps, small box on/off paper, small box of 102 cards w/ most are \$5 - \$50 range, stamps on album pgs also \$10 - \$50 range, nice clean lot, few flts but many F-VF	EST WP 500-600 L
1791	Large WW Collection */O many (1000s) hinged on Minkus pgs to 1961 & added pgs to 1990s in (8) very well filled albums from Classics to 1990s; great coverage of countries w/ much S America, Europe & Asia w/ commons & mid-range values, some very light dup; overall great variety; few flts but gen F-VF H	EST WP 500-600 L
1792	Group (16) Intl albums w/ pgs from A-Z 19/20th Cent w/ country or regional collections, generally better than just the commons or packet material, full sets, (1000s) */O, can be broken down by a dealer or sold as albums, nice pgs throughout, F-VF	EST WP 600-750 L (4)
1793	Collection (1000s) */O 19/20th Cent to 1940 countries Aden to Cameroun hinged on a well-filled Scott Intl album incl Unused: Alaouites #31b, C1-4, C9-12, Albania 35-40, 47-52, 98-104, 158-62, 164-70, 210-17, 218-26, 227-37, 261-70, 271-79, C1-7, C36-42, C46, Alexandretta 1-5, 8, 10-12, 15, 16, C1-5, Algeria 1-32, 65, 66, 78, 102, B28-31, Allenstein 1-14, 15, 28, Angola 292-94, Ascension 33-36, Australia 159-65, 354-73, 378-79, Austria 50-56, B77-80, B93-98, B122-27, B132-37, B138-41, Azerbaijan 1-10 (white paper), Azores 284-99, Barbados 102-07, 151, Belgium 172-84, 222-24, B9, B10, B31-33, B69-77, B99-105, B241-48, B250-55, Benin 26, 28-32, 39-42, Br Solomon Is 77, 78, Burma 25, 26, Cameroun 170-208, 210; Used Aden A27, A53, A86, Albania 84-87, 89-90, J1-5, Australia many Roos & KGV, 142-44 (2), 177-79, 303-24, 326-29, Belgium 2, 3 (5), 4 (3), 5 (2), 12 (3), 22, 26-36 (2), 54 (2), 59, 70 (2), 72 (2), 74, 75 (2), 82-91, 121-22 & much more; few flts but gen F-VF H	EST WP 600-800 A
1794	Huge WW/US lot w/ must be over (35,000) */O in glassines, album pgs, stkpgs, small stkbks, dealer pgs, 102 cards, etc, many diff countries, must be dups also, from Belgium, Bulgaria, Czech, France, Germany, Hungary, Italy, Liech, Lux, Neth, Poland, Romania w/ (1000s) mostly Ovpt items in Blocks to half sheets, high CV value, Russia, Sweden, Switz, Vatican City, Yugoslavia & so much more, VERY HIGH CV throughout, will take time to look at everything, few flts but mainly F-VF H/NH	EST WP 600-750 L (3)



LOT	WORLDWIDE COLLECTIONS & LARGE LOTS	VALUE
1795	Over (10,000++) */O in sgls, Blks & full sheets, S/S, (6) stkbks filled w/ many topical, plus African Nations, Belgium, Bulgaria, Congo, Czech, France, Germany, gold & silver foil issues abt (50), Guinea, Hungary, Lux, Malagasy, Neth, Nigeria, Poland, Romania, Russia, Sweden & many others, high profit in this lot, few flts but gen F-VF H/NH	EST WP 600-750 L (3)
1796	Group couple (1000) WW */O in (26) dealer counter books most IDed by Scott, several books are one country (Ireland, GB used Victoria, Br Caribbean) & others are unsorted; stamps range from used Classics to modern topical sets, a few S/S, broken or full sets, much British Empire, lots of variety, gen F+ H/NH	EST 600-800 L (2)
1797	Collection abt (10,000+) */O/CTO 20th Cent mounted on well-filled album pgs in (5) loose leaf albums incl Australia-Austria 1957-2000, B countries, Germany-GDR 20th Cent w/ some occupations, Q-R countries, P-Z countries; owner's CV \$4,700 (NV); few flts but gen F-VF H/NH	EST 600-700 L
1798	Accum (1000s) */O mainly 20th Cent in (1000s) IDed 102 cards in (6) single country red boxes incl sgls, sets & short sets, most CV up to \$5 ea, countries incl Canada, France & Area, Germany & Area, Italy & Area, Neth & Area, Russia; very light dup; few flts but gen F-VF H/NH	EST 600-700 L
1799	Accum (1000s) */O 20th Cent in abt (1000+) IDed glassines bundled by country in (9) various sized shoeboxes; also abt (1000+) in abt (100+) manila cards in a shoebox; many diff countries, colonies & topicals; light to moderate dup; few flts but gen F-VF H/NH	EST WP 600-700 L
1800	Dealer blow-out lot w/ various WW albums, collections & binders, (1000s) */O stamps plus covers & PPC; incl old Scott Jrs, Davo GB pre-decimal moderately filled & decimal 1970s-80s hingeless w/ much NH commems & Machins; album w/ Australia, old Nicklin US album */O, stkpgs w/ NH Channel Is, NZ & more; large binder of PPC mostly US vintage, some novelty Continentals; small tub WW in glassines; some FDCs & Space cvrs, much more; F++	EST 600-700 L (3)
1801	Accum many (1000s) */O/CTO mainly 20th Cent hinged & mounted on (1000+) various diff album pgs & (100s) well filled Hagner, Vario & stock pgs; also abt (30+) Kenmore Collectors Club country album pgs w/ stamps, stkpgs sorted into single countries & random WW accum; some light to moderate dup; few flts but gen F-VF H/NH (Proceeds Benefit APS)	EST WP 600-700 L (2)
1802	Accum (1000s) */O incl KA-BE album to 1939 well filled w/ (1000s) stamps in good cond, other items in envs, pgs, etc, loaded w/ good variety of Europe, S America, time w/ this lot will prove rewarding, few flts but mainly F-VF	EST WP 600-750 L (2)
1803	Accum (1000s) */O owner IDed incl (17) stkbks of US/WW w/ 1935 Mauritius & Germany, Vatican City, Neth, Greece, neatly organized, clean & fresh, (9) stkbks or albums purchased from Regency many years ago, dup in US used, well worth a look at, few flts but mostly all F-VF H/NH	EST WP 600-750 L (2)
1804	Accum (1000s) */O 19/20th Cent in (22) Intl albums, lightly to well filled A-Z countries, old time collector hoard, little bit of everything here, nice cplt sets, sgls, etc, outstanding lot for collector or dealer, mostly clean & F-VF	EST WP 650-800 L (4)
1805	Old Time Dealer Accum (10,000s) */O incl Harris Statesman w/ Czech, Bohemia & Moravia, Hungary, hingeless album for France 1950-69 */O well filled stkbk WW (1000s) */O w/ dup, stkbk of Germany (1000s) */O w/ dup, (5) dealer small counter books w/ (1000s) */O stamps & S/S, (15) albums or binders all WW, (100s) album pgs, some just a few, other well-filled, few flts but mostly F-VF	EST WP 650-800 L (4)
1806	Accum (1000s) */O 20th Cent in abt (750) 102 cards & glassines incl sgls, sets & short sets incl Unused: Albania #697-700, Austria B146-51, Egypt 163-65, Hungary 458-61, India 1420A, Iran 1167-68, Jordan 297-305, Korea 432-33, Laos C14-19, Libya 269-74, Lithuania 264-71, Neth Indies N1-4, New Caledonia 300-02, 338-40, Papua New Guinea 188-98, 399-401, Portugal 650-57, SPM 360-61, C35-36, Serbia 2NB11-14 & much more, high CV, few flts but gen F-VF H/NH	EST WP 700-800 B
1807	Accum many (1000s) */O mainly 20th Cent in (1000s) IDed 102 cards in (7) red boxes & (1) 102 card box w/ much Australia, Austria, Belgium, Brazil, Brit Commonwealth, Cuba, Cyprus, Czech, Ecuador, Egypt, Germany-Berlin, GDR, Greece, Hungary, tabbed Israel, Mexico, Poland, Spain & Area, Switz, Wallis & Futuna & many more countries, incl sgls, sets & short sets, most CV up to \$5 ea, very light dup; few flts but gen F-VF H/NH	EST 700-800 L
1808	(2) Stkbks w/ (100s) */O WW stamps (very little British); noted good Lombardy-Venetia, Belgian Congo, Egypt, Sweden & more; most IDed by owner w/ high total CV (NV); some full sets, a few covers, some unlisted, good variety, some mis-IDed or flts possible, gen F+	EST WP 700-900 L
1809	Accum (1000s) Mainly Used WW classics 19th/early 20th Cent in abt (100+) IDed envs, abt (100) old manila stock cards, baggies & abt (1000+) glassines & 102 cards; also incl a lightly to moderately filled 1860s WW album; some moderate to heavy dup; some flts to F-VF (Proceeds Benefit APS)	EST WP 700-900 L (2)
1810	Dealer Stock (1000s) mostly unused 1940s-80s "C" countries Christmas Is to Cyprus in abt (200) glassines in a red box; strength in Cyprus incl unused #143-55 (2), 168-82, 183-97, 206-18, 229-31 (3), 278-91 & much more; light dup, owner's CV \$5,532 (NV), gen F-VF H/NH	EST WP 700-900 L
1811	Accum over (50,000) */O WW/US in glassines, 102 cards, dealer pgs, album pgs, stkpgs, stock cards, etc, saw items from Belgium, Bulgaria, Czech, France, Germany, Hungary, Lux, Neth, Poland, Romania, Russia, Sweden, Switz, Yugoslavia & many more, few flts but mainly F-VF H/NH	EST WP 750-900 L (2)
1812	Accum over (20,000) */O in (19) albums & stkbks WW/US material, some better items incl Belgium, Bulgaria, Costa Rica, Czech, Ecuador, France, Germany, Hungary, Lux, Neth, Poland, Russia, Romania, Sweden, Switz, Yugoslavia & so much more, excellent lot for resale or collector, time will prove to be rewarding, few flts but mainly F-VF H/NH	EST WP 750-1,000 L (2)

LOT	WORLDWIDE COLLECTIONS & LARGE LOTS	VALUE	
1813	Accum (1000s) */O 19/20th Cent hinged on (100s) moderately to well filled album pgs loose incl Unused: Austria N61-63, Burma #116-21, Canada 600-01, China ROC 364-67, Italy-Tientsin 21, Italy Trieste 33, Kuwait 89-92, Labuan 34, 39, Nyasaland 97-106, Rhodes B1-6, Russia 923-26, 2272-80, Saudi Arabia C79, Somaliland 116-22, Turkey 2469-70, Vatican City 155, Wallis & Futuna C39, Wurttemberg O33-39 & Used: Ethiopia N1-3, N5, Norway 96-98, Switz 61-62, 70, 108 & much more; few flts but gen F-VF H	EST WP 750-850	L
1814	Over (75,000+++)) */O from around the world incl some US in glassines, 102 cards, dealer pgs, stk cards & pgs incl 1937 British Coronation issues, Austria on W/A pgs, Bhutan, British Colonies (100s) on 102 cards, Cyprus binder of (100+) unused, Dahomey, Fiji, Finland, France, Germany, Hong Kong, Isle of Man, ITU British in Blks, nice Lux w/ (1000+), Malta year sets 1993-98, Niger, Portugal, Sierra Leone, Somali Coast, Sharjah, Vietnam, US & US album pgs & so much more, few flts but mostly F-VF	EST WP 750-1,000	L (3)
1815	Collection abt (10,000+) in Harris Citation album */O owner CV \$14,500 (NV), over-stuffed pgs from Saar to Zanzibar, nice variety w/ some countries incl (1000+), great lot for a collector, few flts but mainly F-VF	EST WP 750-900	L
1816	(3) Stkbks w/ many (100s) unused WW stamps, sets, S/S. some earlier but mostly modern (late 20th to early 21st); owner's recent CV abt \$7,200 (NV) & likely all NH; incl groups of Liech, Japan, China PRC, Hong Kong, Macao, Slovenia, Monaco, Lux, Vatican, French Polynesia, FSAT, Switz, BAT, Andorra (Fr), Austria & more; tons of recent commems & S/S, gen VF	EST WP 750-900	L
1817	Jumble, dealer clean-out special, mostly in glassines, some sorted by country, loose album pgs, envs, small stkbks, dealer pgs & more, mostly disorganized w/ much potential for the buyer as most noted are moderate to better items (Iceland, Sierra Leone, Germany, Nfld, more British); gen F-VF H/NH	EST 800-1,000	L
1818	Accum many, many (1000s) packed into (1000s) glassines, gen 20th Cent, sorted & labeled by country, variety of countries incl sgls, sets, short sets, some light dup, owner's CV \$20,000+ (NV) used/CTO, H/ NH, few flts but gen F-VF	EST WP 800-900	L
1819	Accum over (25,000++) in binders, albums, file folder, etc, incl stkbk DDR (200+) mostly used, stkbk Germany (500+) mostly used, Scott album 1910s-50s Germany Occupation & Area w/ owner's CV \$4,750 (NV), UN on W/A pgs 1951-91 NH unused, (2) stkbks Hungary over (1000+) used w/ dup, stkbk Hungary (1000+) */O some dup, WW album A-Z w/ over (2500) */O, nice variety, stkbk Hungary (1000+) all Ovpt mostly unused, old Briefmarken album/ no cover w/ pgs till 1890s w/ (100) */O WW, (2) Safe dual hingeless album Italy 1965-88 looks to be 90% filled */O, stkbk w/ (1000s) mostly used w/ dup, stkbk (1000+) */O Germany, some sticking problems, not counted in value of this lot, Briefmarken stkbk w/ (1000+) mostly unused WW nice variety, file folder w/ stkpgs (100s) */O WW, stkbk Germany mostly unused w/ some NH, stkbk Germany #3N1-10NB13 & East Germany (100s) */O, Lindner quad pgs in album Switz 1854-1974 w/ (1000s) */O & BOB, stkbk (100s) */O nice S/S & semis, few flts but mainly F-VF	EST WP 800-1,100	L (2)
1820	Dealer WW stock across (9) counterbooks, (100s) of pgs, most IDed by Scott but not in order; all kinds from used Classics, EFOs, full sets, Blks, BOB, S/S, labels, booklets; noted groups of Spain, much Belgium, El Salvador, Afghanistan, Albania, Austria, Brazil, Romania; smaller groups of Lebanon, Andorra, Ger States, Bosnia, Mexico, Neth, Argentina, Manchukuo, Liberia, Macao, more; good variety, */O, light dup, gen F-VF H/NH	EST WP 800-1,000	L
1821	Huge Collection in (6) binders w/ Scott pgs w/ well over (25,000) */O from a life time collector, (4) large albums broken down w/ Aden-Dominican Republic, Dutch Indies to Ivory Coast, Jamaica to Porto Rico, Portugal-Zululand then (2) albums w/ all his dup from Aden -Western Australia, nice variety, clean & F-VF	EST WP 800-1,000	L
1822	(7) Binders or stkbks packed w/ WW stamps, sets, S/S & mini-sheets; many better, much modern which is likely all NH; noted stronger groupings of Hungary, Hong Kong, New Caledonia, St Pierre et Miquelon, FSAT, Macao, West Germany, Japan, China PRC (one stkbk modern), one binder all Faroe Is incl NH 1975-89 cplt in mounts on W/A pgs, some full sheets & Christmas seals; Liech lightly filled old-style Lindner hingeless to 1974; more; great selections, much modern commems & S/S, minor dup, gen VF	EST WP 800-1,000	L
1823	Accum many (1000s) */O mainly 20th Cent incl sgls, Blks, sets, short sets & S/S of topicals incl Birds, Disney, Fish, Olympics, Princess Diana, Sports & more in (6) well filled stkbk binders; also unused accum w/ much Argentina, Brazil, Guatemala, Monaco, SPM, Sweden, Switz & many more countries in (6) well filled stkbk binders; light to moderate dup; few flts but gen F-VF H/NH	EST WP 800-1,000	L
1824	Accum abt (10,000+) */O 19/20th Cent incl abt (900) Belgium, abt (7000) Germany in (3) stkbks, abt (1000) Netherlands NH accum, abt (190) NH sets Turkey; accum abt (80+) NH unused WW S/S; also a few GB/Australia FDCs w/coins; some light dup; owner's CV \$14,000 (NV); gen F-VF H/NH	EST WP 800-1,000	L
1825	Dealer Stock in (18) large stkbks w/ sgls, Blks many cplt sets w/ (1000s) unused, some used, nice topicals incl Brit Colonies, Denmark, Dominica, Germany, Guinea, Guinea Bissau, Haiti, Hungary some some imperf issues, Japan, North & South Korea, Lesotho, Malagasy, Russia, Senegal, Spain, Togo, Venezuela, Vietnam, Zaire, VF, plus Scott Specialty album for Germany & area, some stamps but like new to add to your collection, another Scott Specialty album for Indep Countries of Africa w/ pgs to 1958 incl Ghana, Guinea, Liberia, Sierra Leone, UAR & others	EST WP 850-1,000	L (3)
1826	Collection (10,000+) */O housed in (10) Minkus Global Supremes w/ sgls, cplt sets & topicals incl Belgium, Bulgaria, Czech, Germany, GB & area, Hungary, Lux, Neth, Poland, Romania, Russia, Sweden, Switz, Yugoslavia & so much more, few flts but mainly F-VF	EST WP 850-1,000	L (2)

LOT	WORLDWIDE COLLECTIONS & LARGE LOTS	VALUE
1827	Accum albums & stkbks incl binder 2000s-2016 US w/ many unused & high FV, stkbk (100s) WW */O, stkbk Germany (100s) */O, binder (100s) */O w/ album pgs T countries, stkbk Australia #2//741 (1000s) w/ dup, binder (1000+) */O Germany, binder (100+) WW */O, stkbk Czech (1000+) */O, stkbk used Great Britain (1000+), stkbk (1000s) Austria, binder (1000s) mostly used Hungary, Minkus Global 19th & 20th Cent to the 1990s abt (7500) */O WW, stkbk New Zealand (1000+) */O w/ supps, stkbk Great Britain (1000+) */O w/ dup & high face, (2) dealer counter books Great Britain #3//376 used, clean Scott Germany States & Occupation issue w/ abt (500), Scott Germany 1949-99 & Semi postal but No airs, (2) stkbks Germany packed w/ over (5000) */O w/ dup, a few flts but mainly F-VF	EST WP 850-1,000 L (2)
1828	(4) Stkbks packed w/ WW issues, sets, S/S & more; mostly post-WWII, many better items throughout, owner's recent CV abt \$8,600! (NV); noted groups of Switz, much Hungary incl S/S, Hong Kong S/S, Macao, Canada, French Pacific, Slovenia, Iceland, France & many others; almost all unused, likely most NH, gen VF	EST WP 850-1,250 L
1829	Accum many (1000s) */O mainly 20th Cent in (6) well filled Lighthouse type stkbks & (4) well filled binders w/ much Central Europe, Germany, India, Indonesia, Iraq, Pakistan, Switz, Turkey, Vietnam & many more countries; high CV; gen F-VF H/NH	EST WP 1,000-1,200 HWC-L
1830	Accum albums, stkbks, binder w/ many country collections w/ (10,000+) */O, "some sticking problems throughout", from India, (12) pgs both sides stkbk (100s) mostly unused, Switz 1850-1980s) many cplt sets, Falklands & Grenada in album 1860-1985, Austria Scott 1860s-1980, nice selections, Syria Minkus album, (2) stkbks Russia, (8) WW in binders w/ homemade pgs 1890-1930s, (2) Scott albums Estonia to Timor, (3) Scott Germany & Colonies one to 1988 & BOB, Germany DDR to 1986 & BOB, Germany Semi w/ offices 1949-86, Scott Greece pgs 1861-1986 & BOB plus Crete, Scott Czech 1918-72 & BOB, Scott Italy & Colonies 1877-1973, Scott Germany DDR, semi postal, offices w/ Saar, Scott British Asia, album Scott British Asia Malaysia - Straits, Scott Abu Dhabi to Hong Kong, Scott Iraq-Straits, Scott Br Africa Sierra Leone to Zanzibar, Scott France - Wallis & Futuna Is & a few others, few flts but mostly F-VF	EST WP 1,500-1,750 L (4)
1831	Accum (1000s) */O 19th/early 20th Cent classics sorted in groups of countries & Scott # in (4) double sided Vario pgs in (4) binders, used incl Canada #44-46, Denmark 16-18, 31 (4), 32 (2), 33 (4), 34 (3), 56, 67-68, 158, 160, France 13 (2), 20 (2), GB 1 (2), 3a, 4, 26 (4), 28, 44 (2), 60, 67, 70, 78-81, 94-95 (2), 98-100, 102, 103 (2), 104 (2), 105, 107, 108, 112-13, 115-22, 129-35 (2), 136-38, 140, Italy 740-42, Q1, Q3-6, Natal 27 (3) & much more, some damaged, questionable cancels, etc, light to moderate dup, owner's CV \$134,196 (NV); some flts to F-VF H/NH (Proceeds Benefit APS)	EST WP 2,000-3,000 HWC-L
1832	Scott Junior Intl 1840-1940 packed w/ (1000s) */O, owner's recent CV \$26,500 (NV), not counting CVs less than \$2 (NV); most value is in Europe & British Empire; incl Penny Black, German semis & S/S, a few US w/ revs, Italian colonies, more; also small homemade album w/ unused 1940s & abt (55) WW cvrs w/ some better stamps; great selections, some flts as marked, gen F+; needs inspection!	EST WP 4,000-5,000 HWC-L
1833	Accum over (100,000+) */O A-Z countries, 1847-1980s in (15) Minkus Supreme Master Globals from a old timer life time collection, jammed packed albums, well used albums & pgs w/ dup in the same space incl 3-5 dups, from Antigua, Australia, Bahamas, Bahrain, Barbados, Barbuda, Bosnia Herzegovina, Br Guiana, Br Honduras, Brunei, Bulgaria, Burma, Burundi, Cayman, Ceylon, China, Colombia, Costa Rica, Croatia, Cuba, Dominica, Falkland, Faroe, Fiji, France, Gambia, Ghana, Gibraltar, Grenada, Hong Kong, India, Indonesia, Italy, Jamaica, Japan, KUT, Kuwait, Labuan, Libya, Liech, Lux, Malaysia & Area, Malaya & Area, Malagasy, Mexico, Monaco, Mongolia, Montenegro, Montserrat, Nfld, Nicaragua, Nigeria, Niue, Nyassa, Panama, Paraguay, Pakistan, Peru, Rhodesia, Samoa, Sierra Leone, Singapore, S Africa, St Vincent, Sudan, Syria, Tannu-Tuva, Thailand, Tunisia, Uruguay, Vatican City, Yugoslavia & many more countries in this outstanding lot, please see many photos on the web	EST WP 5,000-6,000 L (4)

## DESCRIPTIONS

*	Unused	FLS	Folded Letter Sheet	PMG	Pencil Marks on Gum
**	Unused, Never Hinged	flt	Fault	pmk	Postmark
(*)	No Gum	FPO	Fleet Post Office	PNC	Plate Number Coil
addr	Addressed	H	Hinged	PPC	Picture Postcard
adv	Advertising	hs	Handstamp	Prexy	Presidents
APO	Army Post Office	HC	Heavy Cancel	PSAG	Philatelic Stamp Authentication & Grading
APS	American Philatelic Society	HH	Heavy Hinged	PSE	Professional Stamp Experts
ASDA	American Stamp Dealers Association	HR	Hinge Remnant	qty	Quantity
Avg	Average	illus	Illustrated	R/S	Rubber Stamp
bklt	Booklet	incl	Includes	RPC	Real Photo Postcard
Bknts	Banknotes	LH	Lightly Hinged	s/a	Self Adhesive
Blk	Block (of 4 unless o/w noted)	LL	Lower Left	S/L	Straight Line
BOB	Back of the Book	LP	Line Pair	SE	Straight Edge
CAM	Contract Airmail	LR	Lower Right	SEK	Swedish Kronor
CC	Corner Card	M&M	Match & Medicine	SG	Stanley Gibbons
CCr	Corner Crease	ms	Manuscript	sgl	Single
cds	Circular Date Stamp	MC	Machine Cancel	sht	Sheet
Cent	Century	mgns	Margins	SON	Socked on Nose
Cert	Certificate	MI	Michel	souv	Souvenir
comml	Commerical	MP	Missing Perf	SP	Short Perf
cond	Condition	MTA	Matched Type Address	stk	Stock
cplt	Complete	mult	Multiples	stkbk	Stockbook
CTC	Celebrate the Century	NG	No Gum	stkpgs	Stock Pages
ctn	Carton	NGAI	No Gum As Issued	UA	Unaddressed
CTO	Cancelled to Order	NGC	Natural Gum Crease	UL	Upper Left
cut sq	Cut Square	NGS	Natural Gum Skip	UR	Upper Right
CV	Catalog Value	NH	Never Hinged	US	United States
cvr	Cover	NV	Not Verified	V	Vertical
diff	Different	O	Used	var	Variety
dup	Duplication	OG	Original Gum	VF	Very Fine
EFO	Errors, Freaks & Oddities	orig	Original	virt	Virtually
env	Envelope	ovpt	Overprint	VLH	Very Lightly Hinged
EST	Estimate Fair Value	P	Photo in Catalog	W/A	White Ace
F	Fine	P	Proof	wmk	Watermark
F/L	Folded Letter	PBK	Plate Block (of 4 unless o/w noted)	WP	Web Photo
FAM	Foreign Airmail	pcs	Pieces	WW	Worldwide
FD	First Day	PF	Philatelic Foundation	XF	Extra Fine
FDC	First Day Cover	pgs	Pages	Zum	Zumstein

## EXPANDED DESCRIPTIONS

If you desire more information about any lot our staff would be happy to provide additional details & scans—as much as practical; just call (or write) at least 10 days or more before the sale.

## AUCTION RESULTS

To obtain Prices Realized visit our website at [www.dutchcountryauctions.com](http://www.dutchcountryauctions.com) and **Click** on *Current Auction* or for other information please call after 11 a.m. the Tuesday after the auction (**302-478-8740**).

## CATALOG VALUES

Values are taken from the latest catalogs available. For the May auction the 2025 Scott Vol 1-6 and 2024 Specialized have been used unless otherwise indicated.

## AUCTION SCHEDULE

Auction	Date of Sale	Approx. Consignment Deadline
Coin & Currency Sale #41	June 12, 2025	March 26, 2025
Public Auction #359	July 8-10, 2025	March 5, 2025
Coin & Currency Sale #42	August 7, 2025	May 21, 2025
Auction #360	September 9-11, 2025	May 7, 2025