

DUTCH COUNTRY AUCTIONS

The Stamp Center

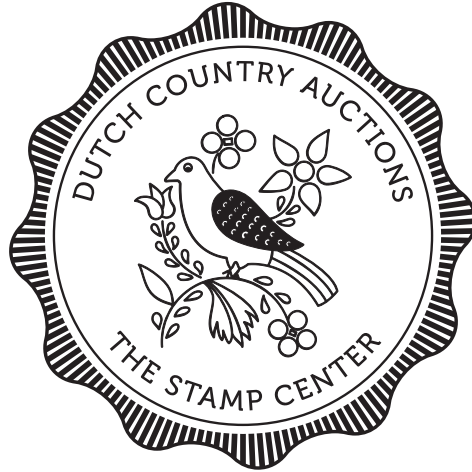

Presents

PUBLIC AUCTION #357

Now In Our 45th Year

Tuesday, March 11, 2025 – 10 am ET
Wednesday, March 12, 2025 – 10 am ET
Thursday, March 13, 2025 – 10 am ET

302-478-8740

www.dutchcountryauctions.com

4115 Concord Pike • Wilmington, DE 19803

HOURS (ET)

Monday: 9:30 am - 4:30 pm

Tuesday - Friday: 9:30 am - 5:30 pm

Please note: We are currently open by appointment only during our regular business hours. Please call or email to schedule an appointment.

CONDITIONS OF SALE

Bidding

1. The placing of a bid will constitute acceptance of the conditions of sale.
2. All bids are per lot as numbered in the catalog. The right is reserved to withdraw any lot or lots and to group two or more lots.
3. Lots are sold to the highest bidder at one advance over the second highest bid. The auctioneer shall regulate the bidding and in the event of any dispute the auctioneer's decision shall be final.
4. The auctioneer shall not be liable for errors and omissions in executing instructions to bid.
5. Unlimited bids and bids believed not to be made in good faith will be respectfully declined.
6. Minimum bid on any lot is \$50.00.
7. All lots will be sold at the price for which they are knocked down by the auctioneer, plus a commission of 15%.

Payment of Purchases

8. Successful bidders will be notified of lots purchased and must remit before lots are delivered. Persons who are known to us may, at our option, have purchases forwarded for immediate payment.
9. Terms are immediate payment in U.S. funds on receipt of the invoice. Payment by credit card will be subject to a 2% service charge.
10. The mode of shipment shall be at our option unless we are given specific instructions. A minimum charge of \$1.50 will be made in addition to postage, insurance, and handling.
11. Successful bidders agree to pay for lots as specified above and no credit is extended. For overdue accounts a late charge of 5% per month (minimum \$30.00) will be charged. Accounts are considered overdue after (30) days.

Quality

12. Any lot, the description of which is incorrect, is returnable within ten (10) days of receipt and must be received within four weeks from the date of the auction. All disputed lots must be returned intact in the condition received. The following lots may not be returned without prior approval: lots from buyers who have had the opportunity to examine them before the sale; lots described as having defects or faults may not be returned because of faults; and, lots in which the buyer has bid more than double our estimate. No illustrated lot may be returned because of centering, margins, or other factors shown in the illustrations.

Authenticity

13. All lots are sold as genuine, but should any lot be proved otherwise by written opinion of any responsible authority acceptable to us, immediate refund of the full purchase price will be made, provided we are notified in writing within 14 days from date of sale that an opinion is being sought. If claim is not made within this period, no lots are returnable for any reason at any time. We will not be responsible for any charges incurred by the buyer for expertization fees and costs unless the opinion states the item is not genuine, in which case we will pay actual costs up to a maximum of \$100.00. In the event an item is proved "not as described" it is returnable for a full refund. Any lot which has a certificate dated within the last five years is sold in accordance with the certificate and is not returnable for any reason including an opinion obtained in a new certificate after the sale. While we occasionally suggest what grade a coin may receive if certified, we do guarantee that grade (or any other grade) if a coin is submitted for certification.

Russell W. Eggert

Owner

Licensed & Bonded Auctioneer

Member



"CUSTOMER SATISFACTION IS OUR PLEDGE"

Dutch Country Auctions

PUBLIC AUCTION #357

INDEX OF SALE

IMPORTANT NOTICE

15% buyers commission is added to the hammer price of all lots.

LOTS

1st Session - Tuesday, March 11, 2025 - 10:00 am ET

1-104	United States Covers & Stationery
105-128	U.S. First Day Covers
129-140	Deltiology
141-220	Worldwide Covers
221-331	U.S. 19th & 20th Century Stamps
332-355	U.S. Airmail & Back-of-the-Book
356-357	U.S. Proofs, Essays & Specimens
358-363	U.S. Errors, Freaks & Oddities
364-374	Confederate States & U.S. Possessions
375-377	United Nations
378-383	U.S. Selections & Small Lots
384-481	U.S. Accumulations & Bulk Lots
482-544	U.S. Collections & Large Lots

2nd Session - Wednesday, March 12, 2025 - 10:00 am ET

545-597	Autographs, Americana & Ephemera
598-607	Sports Cards & Related
608-610	USPS Products
611-659	Supplies & Philatelic Reference
660-1087	Countries of the World: Afghanistan to Gold Coast

3rd Session - Thursday, March 13, 2025 - 10:00 am ET

1088-1442	Countries of the World: Great Britain to Yugoslavia
1443-1521	Regional & Topical Collections
1522-1659	Worldwide Collections & Large Lots

INSPECTION

Inspection of Sale #357 will begin on Tuesday, February 11, 2025 by APPOINTMENT ONLY. Please call us at 302-478-8740 or email at auctions@dutchcountryauctions.com to schedule an appointment. Lot inspection is closed on auction days.

AUCTION DAY

Doors open at 9:30 AM on auction days. We will continue to offer live internet bidding via Stamp Auction Network. Our store will remain open by appointment only for lot inspection, purchase pickups and consignment deliveries. Please call or email to schedule an appointment.

1st Session: Tuesday, March 11, 2025 - 10 am ET

U.S. Covers

1	1 First Issue tied by blue Pennsylvania town cancel, to Baltimore, brown shade, three large margins, narrow but clear at bottom, notation on back ex-Chase, F-VF	CV WP	625.00	SE
2	26 Washington 3¢ owner plated as 70R28, V perfs shifted far to right causing imprint "Toppan, Car" to be in stamp's right margin; tied by Oct 1860 Cambridgeport, MA cds, F-VF+	EST WP	140-180	SE
3	68, 70 1866 Cover Marion, MA to man in Talcahuana, Chile, c/o a ship captain; franked w/ 10¢ & 24¢ 1861 Issues tied by black targets, also British Panama transit mark, red "24" & "25" handstamps, destination was a popular port w/ American whalers; pencil marks on back, overall wear, F	EST WP	400-500	SE
4	112, 113 1870 Cover to Ladies Seminary in West Lebanon, NH, indistinct pmk, Pictorials 1¢ single & 2¢ Hz strip of (4) w/ black cancels; cover has sealed tear & reduced at L; a used Blk/4 has CV \$1,350; unusual rate, gen F	EST WP	300-400	SE
5	115 Yellow 1870 cover from Tonawanda, PA to Shediac, New Brunswick, Dominion of Canada; 6¢ stamp F++ tied by target cancel, couple weak strikes Canada transit pmks on back; F-VF	CV WP	475.00	SE
6	323-327 Complete set Louisiana Purchase (5¢ is a pair) on 2¢ entire to Belgium, tied by Baltimore ovals, registered exchange label FX-NY1a(iv) covers 5¢ pair, all stamps have SE, several hs, some foxing to env, gen F-VF	EST WP	300-400	SE
7	368 Lincoln 2¢ imperf w/ Schermack Type II private perfs, tied by 1909 Chicago machine cancel, on corner card of Farwell Company, two years before they began making their own coils (listed in Scott); F-VF	CV WP	210.00	SE
8	500 Washington 2¢ deep rose, Type Ia, tied to comml local cover by 1/3/20 Charleston, SC machine cancel, 1919 Christmas Seal on reverse (not tied), stamp & cover F-VF	CV WP	650.00	SE

U.S. Covers by State

9	DELAWARE 1850-1950s mailed from Delaware towns & cities, some w/ cachets local artist & preprinted, mostly addr, nice selection w/ a few dup, few flts but mainly F-VF	EST WP	250-350	L
10	PENNSYLVANIA Collection (18) stampless cvrs from Easton, PA, all unfolded in sheet protectors, 1814-25; from corresp of local luminary Samuel Sitgreaves who was a lawyer & Congressman, founder of the local Episcopal church & Bank of Easton president; these are financial letters mostly to a lawyer in Philadelphia; all w/ red Easton, PA or Easton P. cds w/ dotted line under town name; the PA is capitalized, ASCC only lists "Pa"; various ms rates & a few red "PAID" as well; handwriting very clear, gen F-VF	EST WP	150-200	A

Advertising Covers

11	(10) Early adv cvrs, mostly more elaborate corner cards w/ insurance, hotel, leather, oils, "paper hangings," & more; one is all-over design, stamps incl 1851 3¢, 1861 3¢ & Black Jack, some fancy cancels, one Corning & Co. cameo on back flap w/ enclosure; some wear & stamps gen F, ea sleeved w/ marked retail \$700 (NV)	EST WP	250-300	SE
12	Group (10) front-side all-over adv cvrs, all franked w/ a Large Banknote; incl The American Cyclopaedia w/ shelf of tomes; Booksellers in Philly; boots & shoes in Pulaski, NY; insurance in Lewiston, ME, pianos, silverware, plows & more; two have additional designs on reverse, one mailed to Bavaria; ea sleeved, marked retail \$1,175 (NV); gen F-VF	EST WP	400-500	SE
13	Abt (120) largely late 19th/early 20th Cent in (2) binders, many illustrated and/or overall, few multi-color, noted (2) Ithaca Guns illustrated (unused), few just CCs; some toning or soiling & few flts but gen F-VF	EST WP	500-750	B

Air Covers

14	Abt (500) flights & airport dedications (few meets), mostly late 1920s-50s w/ abt (50) 1980s, largely cacheted, incl abt (60) uprated postal cards, light dup, some light toning or flap marks but gen F-VF	EST WP	250-300	L
15	Accum abt (500) by owner's Est, many US airmail 1920s to modern w/ regular & a few business size envs incl corresp, adv, FDCs, CAM, dedications, etc, few flts but mostly F-VF	EST WP	250-350	B
16	(4) Better Airmail covers: 1928 uncacheted FDC for C11, pair tied by duplex cancel; 1931 first flight American Clipper, the first (3) legs up to Barranquilla was piloted by Lindbergh, proper violet cachet & 11/22 Barranquilla receiver on back; franked w/ C10a booklet pane w/ tab & C12 postmarked 11/19 at Miami; Baby Zepp FDC 10/2 at New York, flight cover Friedrichshafen to Rio; Baby Zepp flight cover Akron to Germany w/ Rice cachet; gen F-VF	EST WP	300-400	SE
17	Collection (9) diff Airship/Zepp incl (4) C18 Century of Progress w/ (1) FDC & (1) w/ scarce printed cachet & (1) on PPC, also (5) Akron/Macon cvrs (2 flower, 3 w/ unusual printed cachets), clean & attractive lot	EST WP	350-450	LE
18	Abt (400) featuring (3) 1928 Zeppelin flight cards, 1933 Zeppelin flight (C18), 1918 flight (C2), (3) 1924 flight (C4 pair, C5, C6), (2) 1932 Akron flights, rest mostly 1930s-70s, few flts but gen F-VF	EST WP	350-450	B
19	Abt (1200) Air & Space 1930s-90s unorganized accum of flights, tests, other current & past events, Est more than 10% foreign, less than 10% FDC; all but few cacheted, some early w/ flap marks or toning, o/w gen F-VF	EST WP	500-600	L
20	DIRIGIBLES abt (230) mostly Macon w/ some Akron in (2) cover binders, all cacheted, some flap marks & Apx 30% w/ some stamp foxing, o/w gen F-VF	EST WP	900-1,100	B

Corner Cards

21	Selection (11) mostly late 19th Cent corner cards which are not adv but better than just simple text; incl Postage and Revenue Stamps, Post Card dealer in Cincinnati; Penobcot Exchange in Bangor, ME; wholesale fish merchant in NYC, rubber goods in Philly, 8th Illinois Veteran Cavalry Assoc., "Sap buckets and pans" Laurens, NY; Housekeeper journal of Minneapolis, notary in Lake Providence, LA, others; several franked w/ Large Banknotes, couple entires, gen F-VF	EST WP	200-300	SE
----	--	--------	---------	----

LOT	U.S. COVERS & STATIONERY	VALUE
Fair & Expo Covers		
22	(4) St. Louis World's Fair covers, 1902 Hesse cachet woman w/ flag over globe & eagle, machine cancel w/ fair date as 1903; Hesse cachet B&W Machinery Building, 1903 Flat River, MO to NYC; Cupples B&W Admin Building 1904 Ohio; Hesse color cachet Mines & Metallurgy Bldg from PA (corner tear); marked retail \$360; gen F-VF	EST WP 140-180 SE
23	(7) Mailed covers for local or regional events, incl 1897 Lynn (Mass) Merchants Carnival, City of Soles, all-over in red; 1898 Creston (IA) Street Carnival w/ 2¢ Trans-Miss; 1899 Milwaukee Carnival w/ clown; 1900 Portsmouth (NH) celebration w/ two naval ships; 1910 Norwalk, Ohio, Free Street Fair, all-over reverse w/ photo of fair; 1925 Rochester (NY) Exposition and Horse Show; 1933 31st Kentucky State Fair w/ all-over reverse of harness racing & main entrance, on hotel corner card; ea sleeved, marked retail \$470; couple flts, attractive Americana; gen F-VF	EST WP 250-350 SE
Local Covers		
24	115L14 Blood's 1¢ bronze on lilac acid tied to F/L to Washington, 3¢ imperf added UL tied by 7/22 Philadelphia pmk, 7/22/56 Blood's Despatch cds nearby; written in French; F-VF	CV WP 375.00 SE
25	Group (16) incl #6LB5, 5L1 (2), 15L13 (1 acid tied, 1 not tied), 15L14 (acid tied, 1 w/ 11, 1 w/ 11A, 1 w/ 26), 15L17, 15L18 w/ 26, 15LU3 unused, 20L4, 20L7, 20LU16, 109L1 forgery Type H, Adams Express corner card; no Certs, cond varies, some soiling or flts to F-VF	EST WP 200-250 LE
26	Group (6) incl LO2 w/ 2024 PSE Cert "genuine, tied on cover [by black grid] w/ 11A to Port Deposit, MD, the 11A tied by Philadelphia cds, the LO2 w/ corner crease at bottom right"; 145L2 w/ 2024 PSE cert "genuine, untied on cover w/ 147 to Exton, PA, the 147 tied by a cork cancel, the cover with insect damage"; 145L2 w/ 2024 PSE cert "genuine, untied on cover w/ 65 to Philadelphia, the 65 tied by a Street Roads, PA cds w/ an inverted date, the cover slightly reduced at the right"; 15L14 acid tied, nearby Blood's Despatch 1857 postmark (corner toning); 15L14 acid cancel w/ 26 w/ grid cancel, Philadelphia & Blood's Penny Post pmks (needs Cert); 15L18 w/ red cancel w/ 26 tied by Philadelphia cancel, Blood's Penny Post pmk (26 w/ flt, piece of cover missing to at top, needs Cert); F to F-VF	EST WP 250-350 SE
Military Covers		
27	V-MAIL abt (312) in (3) binders, few illustrated, most w/ envs; abt (40) in (1) binder w/ flts, o/w some typical toning or few flts, gen F-VF	EST WP 150-200 B
28	Korean War Accum abt (500), almost all airmail free franks w/ various APO or other military machine cancels, gen F-VF	EST WP 150-200 B
29	Accum abt (600+) largely WWII era w/ few earlier or later, mix of free & stamped, mix of APO & Naval (some cacheted), some IDed, many censored, only few legal size, gen F-VF	EST WP 300-350 B
Naval Covers		
30	Cover box w/ abt (980) Navy & Coast Guard cvrs, over half are cacheted, mostly late 1930s to early 2000s, good variety, not sorted or sleeved, gen F-VF	EST 350-450 L
31	BECK Cachet Stock abt (1150) #2//997 sorted in # order, incl less than 10% non-Beck, dup to abt (5), almost all sleeved, few flts but gen F-VF	EST WP 1,000-1,200 HWC-L
Patriotic Covers		
32	April, 1900, Cover to Antwerp, all-over US flag env franked w/ 1¢ & 4¢ Trans-Miss, indistinct "U" duplex cancel, very minor fault, F-VF	EST WP 150-200 SE
Registered Covers		
33	1894 Registered Philadelphia to Munich, Germany; franked w/ 8¢ & (2) 5¢ Small Banknotes tied by ovals, New York exchange label (FX-NY1aiii); reverse adv w/ drawing of machinery & several transit marks; F-VF	EST WP 140-180 SE
34	1899 Registered return receipt cover to Mexico City, business size 4¢ entire U371 w/ 5¢ Trans-Miss & 1¢ First Bureau making up the rate, each tied by Baltimore REG oval, nearby red 9/16/99 cds; St. Louis FX-STL1 exchange on front, 9/18 transit mark on back, as well as 9/22 Mexico City International receiver; flattened file fold, stamps previously removed & re-hinged in place (perhaps from humidity, red merchant hs is also faded); only (14) STL FX labels known on cover; F-VF	CV WP 700.00 SE
35	1904 KC to Mexican Secretary of State via St Louis w/ FX-STL1 exchange label on U385 w/ 327 w/ mute cancel paying registration fee, folded vertically twice not affecting label or stamp, F+	CV WP 700.00+ LE
36	(10) Registered cvrs 1912-14 franked w/ F1 & 2¢ Wash/Frank, all w/ boxed Registration hs w/ ms number, (3) corner cards incl one fancy, one to Canada; oval or other oblit cancels, gen F-VF	CV WP 850.00 SE
R P O Covers		
37	Abt (1300) mostly 1st half of 20th Cent, some earlier & later, mostly postcards w/ some stationery & cvrs, good range of diff RPO lines, mostly sorted by alpha in groups but groups out of order, noted one forwarded w/ (5) diff RPOs on back, one w/ RR company perfins; cancels largely readable, few flts but gen F-VF	EST WP 750-1,000 L
Space Covers		
38	Comprehensive Collection (76) diff Project Mercury incl Precursors, Launch Table, Recovery Ships, etc, 1959-63 w/ many attractive cachets, Ray Cartier's CV \$3,000-4,000, clean & attractive	EST WP 750-1,000 LE

LOT	U.S. COVERS & STATIONERY	VALUE
Special Delivery Covers		
39	(5) Covers w/ E3 orange "Columbian" special delivery stamp; 1893 SF local cover w/ 2¢ Columbian & early example of clock cancel on reverse; 1893 Ohio to Chicago, "train late" oval on reverse, lawyer corner card; 1893 NYC local w/ corner card; 1894 Jan 1st Dayton to Boston on 2¢ entire w/ blue clock cancel; 1894 York, PA to Newark, NJ; a few minor flts, gen F-VF	CV WP 1,000.00 SE
40	Large piece from commercial mailing, franking incl QE2, E12, E13 and 1¢ & 8¢ Fourth Bureau w/ "Naugatuck / Conn" precancel, service stamps tied by Naugatuck mute ovals; Special Delivery hs & a Parcel Post cds; F+	EST WP 80-100 SE
Topical Covers		
41	LIBERTY Series bank tags abt (200) to St Louis Fed w/ abt 90% having one or more \$1 values incl (1) w/ (18), noted 5¢ & 7¢ solo uses, typical cond	EST WP 250-300 B
42	PREXY bank tags abt (100) to St Louis Fed w/ abt 85% having (1) or more \$1 values, typical cond	EST WP 200-250 B
43	Accum PCS, Fleetwood or similar binders & folios w/ cvrs, FDC, stamps or combos thereof, topics incl US Bicentennial, US States, Wildlife, State Birds/Flowers, history, a few foreign, Presidents, etc; also a few cvrs w/ golden replicas or medals included; full & broken sets, some addr, a few binders are dusty/musty but there is no water damage, a few groups w/o binder; gen F-VF+	EST 100-200 L (5)
Zeppelin Covers / Cards		
44	(9) Century of Progress flight covers w/ proper cachets, (6) C18 w/ Baby Zepps incl Miami - Akron (FDC), Miami-Chicago, Akron-Chicago (2, one is FDC), Akron-Seville, Akron-Germany; other (3) franked w/ variety of recent US stamp issues, Germany-Rio, Miami-Chicago & Akron-Germany; gen F-VF	EST WP 300-400 LE
45	(5) C18 Century of Progress cvrs flown on various dates, incl a NYC FDC & one on picture postcard (which is much scarcer than on cover), nice & clean, VF	EST WP 300-400 LE
Cover Selection		
46	Group (5) 19/20th Cent, incl #63 + 73 tied to cover by Marion OH cancel to Orrville OH (63 w/ tear); #94 + 89 pair on registered cover blue Toledo OH cds to Orrville OH, back flap missing; #537c red violet shade tied by Willits Cal duplex cancel to San Francisco, 2024 PSE Cert; #634A w/ letter tied by Galloway WV cds to Herrick Ill; #540 Block on piece (ex Curtis) 2002 PF Cert, Oct 29, 1924 Washington DC cancels; gen F-VF	EST WP 250-300 LE
19th Century Covers		
47	Couple (100) unsorted stamped cvrs, 1880s-90s w/ Large & Small Banknotes, few Columbians, entires, more; variety of cancels, states, DPO, corner cards, flag cancels, expect some flts, gen F+	EST 150-250 B
48	Postal History, corresp of (32) cvrs from the Perry family in Lowell, Michigan, (16) w/ original letters, spans 1850s-1881 incl fancy cancels, rates, stamp usage, etc, gen clean & attractive	EST WP 200-300 LE
49	Album w/ (26) stampless & (63) stamped; many town cancels from Mid-Atlantic & Mid-West, variety of ms & hs markings, stamps mostly 1851-61 3¢, a few Pictorials & entires; expect some flts, gen F+	EST WP 400-500 L
Cover Accumulations		
50	Abt (130) featuring abt (50) AZ mostly 1910s-40s w/ (1) territorial, (7) marked less than (5) reported for town/cancel type (NV), (4) marked earlier or later than listed (NV), (3) earliest (NV); also incl #649 & 650 FDC, 50¢ Prexy pair on registered, (3) stampless, few flights & Naval, etc; few flts but gen F-VF	EST WP 150-200 B
51	Accum abt (1500+) diff 20th Cent cvrs of all kinds incl comml, personal, cacheted addr/UA FDC, PPC, used/unused postal stationery, loose & in (2) binders, some sleeved, few flts to gen F-VF	EST WP 150-250 L
52	Groups PPC & FDC; couple (100) PPC showing movie stars & other entertainers, their homes & film scenes, couple RPC, quality group, all sleeved; stack of PPC related to Presidents, much GW & Lincoln w/ later home interiors, memorials, etc; couple (100) 2000s FDCs w/ penciled addresses, some cachets, gen VF	EST 150-200 L
53	Accum couple (1000), many FDC many cacheted addr/UA 1950s-2019, also unused postal stationery 1940s-2000s & earlier cut squares, some philatelic productions, some foreign, gen F-VF	EST 150-200 L (3)
54	Accum several (100) cvrs mostly 20th Cent incl corner card, airmail, event, adv, a few oversize, PPC, military, DPO & more; gen F-VF	EST 200-300 L
55	Accum abt (500) cvrs, many airs, corresp, event, adv, FDC, CAM, dedication, etc, nice selection w/ mostly all diff, few flts but mainly useful & F-VF	EST WP 250-350 B
56	Accum abt (600) cvrs, WW-II Era (APO, FPO, etc), many air cvrs, adv, corresp, event, etc, unchecked & many w/ corresp inside cover, few flts such as rough edges but many F-VF	EST WP 250-350 B
57	Accum abt (500) per owner, 20th Cent covers, regulars, commems, corresp, fancy cancels, event & many w/ seals or labels, nice selection overall, few flts but mainly F-VF	EST WP 250-350 B
58	Accum abt (500) per owner mostly 20th Cent, incl corresp, Register covers, regular & oversize cvrs, airs, comml, event, etc, few flts but mainly F-VF	EST WP 250-350 B
59	Accum abt (450) mainly 19/early 20th Cent personal, comml, air mail, first flights, events, some adv cvrs w/ many sleeved; also abt (900) FDC 1920s-60s mainly AC cachets, UA but addr on earlies incl Wash Bicentennial set, Prexies set of 30¢, postal stationery & much air mail FDC; also abt (50) 1970s-80s maxi cards; few flts or earlies to F-VF	EST WP 250-350 L
60	Accum abt (8300) 20th/21st Cent cvrs mostly loose & organized by groups incl abt (1300) 1930s-40s comml & personal, abt (1300) coil & reg issue comml cvrs, (300+) PNC comml cvrs all sleeved, abt (300) comml metered mail cvrs, (5000+) used postal cards 1970s-80s w/ many auxiliary markings, abt (10) test mail cvrs; topicals incl PCS gold replicas of classic US stamps & (2) vol PCS NY Times Philatelic History of US; some flts to gen F-VF (Proceeds Benefit APS)	EST 300-400 L (4)

LOT	U.S. COVERS & STATIONERY	VALUE	
61	Accum in (3) boxes w/ many from our service people, mainly 20th Cent: Box WWII cvrs unchecked APO, EPO, many w/ corresp; Box FDC w/ some better; Box FDC mainly 20th Cent, plus foreign bundleware: Germany Japan, Spain, Norway, Denmark, etc (not figured in value), few flts as normal but many F-VF	EST WP 300-400	L
62	Accum various cvrs incl FDC addr/UA (50/50), UA are from USPS w/o cachets - good for add-ons, special event cvrs (Lions Club, Space, Inauguration) group of RPOs w/ (2) Fairbanks, Alaska, nice, clean, gen F-VF	EST WP 300-400	L
63	Abt (3000) 19/20th Cent, partly sorted by state, incl registered (incl several #F1), RFD, small towns (incl favor cancels), few adv, foreign destinations & FDC; cond varies w/ some soiling, rough opening or weak cancels but many F-VF	EST WP 350-450	L
64	Accum abt (1000+) per owner w/ (3) craft boxes incl: US Scott #319 covers all unchecked for types, colors, DPOs; box w/ US 19/20th Cent cvrs, unchecked for DPO, mixed cond; box w/ US 20th Cent covers all unchecked for DPO, mixed cond, few flts but mainly F-VF & useful	EST WP 400-550	L
65	Abt (1000) in (8) binders & loose, incl #24 + 26 strip of (3), 68+76 to France, 77 to France, 116 to Germany, 179 to Germany, 211, 216, 220c, (2) US in Vera Cruz Mexico, registered incl solo 18¢, 24¢, 25¢, 30¢ & 50¢ Prexies, \$1 Prexy w/ other values, C1, C3, C4 (4), C5, E1, E2, service suspended, naval, censored incl WWI w/ contents, V-mail, 1942 airmail interruption, naval, adv, few stampless, enclosures incl letter heads; unused stationery incl U293 (3), UX6 (4), UX7 (2), UX8, UX9 (3), UX10, UX11 (3), UX14 (5), UX15, UX16, UX18 (3), UX19 (2), UX20; cond varies, expect some flts, gen F to F-VF	EST WP 600-750	L
66	Varied Accum (100s) US cvrs, mostly 1880s-1970s, much WWII related incl patriotics, free franks, Naval & other military cancels; corner cards & adv, esp hotels, due, precancel use, special delivery, auxiliary markings, railroad related, New York exchange label (2), a few events, FDC 1950s-60s (most w/ cachets, some addr), use of labels, used & mint stationery, registered, censor, Bileski Pembina locals, #651 PBK on FDC, much more; good variety w/ many interesting, some business size, expect some flts, gen F-VF	EST 600-800	L
67	Couple (1000) cvrs of all kinds, some in bundles of similar such as 19th Cent, early 20th Cent, business size comml mail (modern w/ stamps), airmail, event cvrs, meter, early commem use, CCs, first flights, a few stampless, 1976 "Freedom Train" cvrs, slogan cancels, Wash/Franks, some unused entires, free frank, registered & much more; virtually all cvrs are sleeved, many marked w/ Scott #, additional (2) green Mystic cvr albums filled w/ empty 4-slot black plastic pgs for cvrs; some flts, gen F-VF+	EST 1,250-1,500	L (2)
U.S./ Foreign Covers			
68	Accum abt (1100) mix US/foreign FDC & comml incl small CA town cancels, flights, 1933 FDR inauguration (folded), #645 FDC w/ unlisted cachet, abt (14) Graf Spee ship cvrs written up, (9) Ireland 1953-85 FDC incl 161-62, cond varies among the comml w/ some flts, FDC gen F-VF	EST WP 150-200	L
69	Valuable Accum abt (1250) cvrs & cards, maybe 25% US incl comml, PPC, only a few FDC; WW cvrs incl much US, Europe & Colonies, also USSR, aerogrammes, PPC, airmail, comml & only a few FDC; good selection, not sorted, a few sleeved, PPC vintage to chrome (abt 250) mostly travel & greetings; some typical wear, gen F-VF	EST 350-450	L
70	Accum abt (2100+) cvrs in (7) shoeboxes, US incl abt (900) WWII military cvrs w/ some censored, many w/ corresp; incl abt (100) 1¢/2¢ Wash/Frank cvrs; abt (200) 19/early 20th Cent personal & comml cvrs; WW incl abt (400) WW personal & comml cvrs & aerogrammes; abt (500) WW cacheted & UA FDC mainly 2000s-20s; abt (60) WW cacheted flight cvrs from 1950s in cvr album; few flts on earlies then F-VF	EST WP 350-450	L (2)
71	Accum Apx (3000) mostly US w/ Apx 30% foreign, mostly FDC & events w/ few (100) comml, US incl Space & Naval, CZ #91 on registered, unused UX7, UX33 (diff cities), UY5 & UY6, FDC incl 723 (Los Angeles), 909-21 HF set, (3) Challenger flight cvrs, uncacheted: 658 pair, 658+659, 661, 663, 664, 669 pair, 669+670, 671, 672, QE1, QE3; foreign incl Canada stationery, many Israel FDC, 1934 China to US, GB 313-16 FDC, several Macao letter sheets; few flts but gen F-VF	EST WP 400-500	L (3)
72	Accum abt (4000) FDC & comml, largely common but noted (10) Zieher stamp postcards, Iceland #199-201 2nd day, 246-52 FDC, Natal 1898 postal card to Scotland, FDC incl Australia, Ireland, US & Yugoslavia; cond varies, few flts but gen F-VF	EST WP 400-500	L (2)
73	Abt (4000) nice mix of US/WW cvrs & postcards, postcards are 5%-10% of total, incl US & WW FDC w/ much UA, comml mail (#10 air envs from good variety of countries) w/ attractive array of postage (non-philatelic), gen F-VF	EST WP 400-500	L (2)
74	Accum WW/US abt (2500+) & abt (2500+) WW/US PPC or postal cards, PPC have many scenic views of cities, railroad, cars, towns scenic view, real photos, few Tucks PPC, many color & some B&W, covers have adv, air, comml, corresp, event, some nice franking, fancy cancels & FDC some w/ no cachets, addr, WW FDC addr & UA, nice variety for retail, few flts but mainly F-VF	EST WP 500-650	L (2)
75	Dealer Accum abt (1000) US & WW covers, all sleeved w/ marked retail totaling \$20,000+; gen late 19th to mid 20th Cent, variety of usages & countries, some less common; noted registered, censored, paquebot, special delivery, airmail, postage due & more; mostly comml w/ some personal & a few topicals or FDC; most priced in the \$10-\$50 range; expect some typical wear but no damages since this was retail stock; F++	EST WP 1,250-1,750	L
Postal Stationery			
76	UC2a F-VF+ 2¢ entire w/ "Via Air Mail" centered	CV WP 325.00	SE
77	UC16ab * VF 10¢ air letter chocolate color (normal bright red), 2009 APS & 1953 PF Certs (both "genuine")	CV WP 450.00	SE
78	UC23 * VF 6¢ on 5¢ stamp centenary entire, 1999 APS Cert "genuine, flap stuck down, slightly faded surcharge" (in our opinion lightly struck, not faded)	CV WP 1,250.00	SE
79	UC24 * VF+ 6¢ on 4¢ (U440) entire, formerly listed as UC24, thought to be a favor printing but quite scarce	EST WP 200-250	LE
80	UO18 * XF 1873 1¢ Official entire, strong embossing, unusually fresh	CV WP 900.00	SE

LOT	U.S. COVERS & STATIONERY	VALUE
81	Accum abt (30) unused postal cards & reply cards; postal cards incl UX5, UX7, UX9, UX11 (2), UX12, UX13, UX14, UX22, UX23 (5), UX25 (3); unsevered reply cards incl UY2, UY3, UY4 (2), UY8, UY11, UY12 (3); most w/ pencil notations, owner's CV (NV); gen F+	CV WP 730.00 SE
82	POSTAL CARDS abt (460) incl abt (160) uprated for airmail & abt (300) adv (mostly text but some illustrated), mostly 1930s-50s w/ some earlier; few flts but gen F-VF	EST WP 140-180 B
83	Accum Unused modern entires & postal cards (mostly 1970s-90s) incl regs & commems, a few airs, dup, some grouped in glassines w/ Scott #, regular & business size, owner's FV over \$500 (NV); gen VF	EST 140-180 B
84	Accum abt (2500) postal cards & entires, largely unused, loose, in glassines & albums, noted Unused: U527 (2), UX14, UX22, UX23 (2), UX39a (6), UX40a (5), UX41 (4), UX42 abt (23), UY9 (2), UY12 (4), Used: UY2 1899 to Hawaii, o/w low CV, few flts but gen F-VF	EST WP 150-200 L (2)
85	(8) mailed pieces 1850-1901, various 2¢ or 3¢ entires, a UX5 w/ blue "Clarion, Wright Co / Iowa" 1881 cds; one w/ enclosure, one w/ corner card, one w/ all-over adv on reverse; one w/ Hamlet, Ill ms cancel; towns incl Battle Creek, MI, Lumpkin, GA, Bradford, VT; also an unused UX12; sleeved, gen F-VF	EST WP 150-200 SE
86	(9) 1850s-1910s mailed entires or card w/ stamps added; U10 Starkville, GA pmk, forwarded to Athens w/ 3¢ perf stamp added pmk Americus; 1882 entire w/ (2) 2¢ Large Banknotes added, embossed notary corner card; UX18 1902 w/ 1¢ added for Switzerland; other stamps added incl 2¢ & 10¢ Small Banknotes, 3¢ Louisiana Purchase (to Germany), 5¢ Pochantas & pair 5¢ Wash/Frank for 1915 registration; some flts, gen F-VF	EST WP 150-200 SE
87	Accum (3000+) postal cards, entires & few cut squares, largely unused, loose, in glassines & albums, sorted in places, virtually all low CV, few flts but gen F-VF	EST 200-250 L (3)
88	Accum abt (1000) postal envs in (3) shoeboxes incl abt (175) U348 1¢ unused & Columbians w/ a few used, abt (100) U349 unused 2¢ Columbians w/ abt (20+) used, abt (400) unused U395 2¢ Washington w/ abt (100) w/ preprinted return addr, abt (200) unused U529//663, abt (50) used U420//U436, all sleeved; few flts but gen F-VF (Proceeds Benefit APS)	EST 200-300 L
89	Accum */O entires, postal cards, unfolded reply cards, bulk is postal cards from 1¢-40¢ airmail, UX27-363, U543, UO90, (1) Hawaii (U12) w/ postage due stamps, gen F-VF	EST WP 200-250 L
90	Accum (1000s) */O, more cards than entires, only partly sorted, cards incl Unused: UX22 (17), UX24 (6), UX26 (4), used some smaller towns, entires common; some flts but gen F-VF	EST WP 250-350 L (2)
91	Accum Apx (5000) mix of */O postal card, entires, cut squares & comml; comml 1880s-1930s w/ much NY & PA; cards incl Unused: UX9 (2), UX11 (2), UX15, UX24 (2), UX30, UX32 (IDed as Buffalo); cond mixed	EST WP 250-300 L (4)
92	Accum (1000+++) Stationery, Postal cards, PPC, Official Envelope, Air, fresh & clean unused, some still in post office wrappings, some dup, VF	EST WP 300-400 L
93	(3) Binders chock full of entires & cut squares; collection of used cut squares w/ some dup 1870s-2000s incl regs, air & some postal card corners; another binder has many unused entire & postal card cut squares; selection used entires & postal cards, also unused incl a few replies; many (100s) pieces, some dup, gen F-VF	EST 300-400 L
94	Accum (100s) */O cards & entires incl Unused: UX6, UX8, UX9, UX11 (2), UX12, UX16 (2), UX18 (2), UX19 (2), UX22 (28), UX24 (15), UX23 (5), UX26 (13), UX30 (2), UX33 (14), UX35 preprinted abt (200 NY type), UY1, CVUX1 abt (90), U527 (3), U530 (5), U531 (17), UO49 (4); Used: UX6 (3), UX7 re-entry of "One" (3), UY6; some flts not mentioned, few toned but gen F-VF	EST WP 400-500 L
95	Accum (1000+) */O postal stationery, WW countries, few dup but many diff, some are surcharged, postage added, some fancy w/ nice borders, wonderful collection & will take time to cat all of these nice issues, mostly VF w/ just a few flts	EST WP 400-550 B
96	Entires Collection U1//137 abt (150) */O in cover binder incl Unused: U9 (2), U10 (2), U13, U17, W20, U26 (2), U27 (4), U40, U41, U54 (2), U74, U86 (2), U88 (2), W112; Used: U1 (3), U19 (2), U26 (2), U74 (2), U116 w/ collar; few flts but gen F-VF	EST WP 450-550 A
97	Entires Collection U142//U702 */O in (13) cover binders & loose pgs incl abt (450) pre U420 & (100s) later, incl Unused: U149, U194 (2), U194a, U218 (2), U219 (2), U221 (2), U238, U260 (4), U293 (2), U339, U375 (3), U351, U394 (2), U436g or h (5), U544c & Used: U218, U219, U351 (2), U393 (3); many IDed w/ knife and/or wmk, all small size cvrs except in (3) binders & loose pgs; some toning & few flts but gen F-VF	EST WP 450-550 L (3)
98	Entires BOB Collection abt (600) */O in (5) cover binders incl abt (275) airmail, abt (285) officials (only abt 70 modern) & abt (55) Specimens, incl Unused: UC9, UC16c, UC28, UC29 (3), UO1 (4), UO2 (7), UO4 (3), UO6 (tone stripe but ok for cut square), UO26 (2), UO27, UO28, WO50 (2), UO56 (3), UO57; Specimens: U50, U88, U198, U204, U222-25; Used: UO16, UO78 (2); some preprinted (mostly officials), few FDCs not counted; (3) binders small size covers (2) large, few flts but gen F-VF or better	EST WP 550-700 L
99	Postal Cards & Reply Cards huge accum many (1000s) mostly used & sorted in shoe & card boxes, largely before 1920, good source for cancels & plate varieties; typical cond, some flts but much F-VF	EST WP 600-750 L (4)
Canal Zone Covers		
100	46 Ovpt Type III on 1c green & black, Hz pair on cover to Michigan, tied by 1/31/16 Balboa Heights machine cancel, faint overall foxing, still VF	CV WP 500.00 SE
101	UF1a * 10¢ on 5c registration entire, 9° mm spacing, pencil notes on back, o/w VF	CV WP 1,300.00 LE
Guam Covers		
102	M1-M2 First Guam Guard issue, FDC for 2¢ pair & 4¢ single, both canceled Sumay, same day Agana receiver on back, addr to Marine; light foxing on back, still VF	CV WP 1,000.00 SE

LOT	U.S. COVERS & STATIONERY	VALUE	
103	M2 VF First Guard Mail 4¢ single, tied by Agat postmark, philatelic, CV for used stamp	CV WP	150.00 LE
U.S. Possessions Cover Groups / Collections			
104	Entires Collection abt (300) */O in (2) cover binders for small size covers & loose pgs for large, incl Unused: CZ U2, U8 (2), U9 (2), U12, U13 (2), UC1 (2), UC2 (2); Cuba U5, U6; Hawaii UE1; Philippines U3, U5, U12, U13 (2), U24, U25; Ryukyu U1, U2, UC2 (2), UC3e, few DWI or PR; Used: Ryukyu UC3 FDC (2); few flts but gen F-VF or better	EST WP	350-500 L
FIRST DAY COVERS			
First Day Covers			
105	567 Golden Gate 20¢ flat plate, addr to Worden, VF	CV WP	600.00 SE
106	617-619 Lexington-Concord set on one cover, Boston cds, no cachet, addr to Ward, F-VF+	CV WP	150.00 SE
FDC TOPICALS			
Topicals			
107	BASEBALL #855 3¢ group (34) Mellone #s incl #3 Baltimore Orioles, 13a Couthard, 18a Crosby, 19b Crosby, 28a.3 Crosby, 32 Frank Dietz, 41 Gundel 42a.2 c. Murray Hart, 42b.1 C. Murray Hart, 77 St. Bonaventure College, GP15 A.F. Witmer & much more, mostly addr, a few toned to F-VF	EST WP	400-500 B
108	BLACK AMERICANS abt (550) 1948-2019 incl abt (20) handpainted incl Bevil, Collins, Kribbs, Pugh, Wild Horse, only abt 25% common cachets, almost all UA, some dup, gen F-VF+	EST WP	200-250 L
109	PRESIDENTIAL ISSUES incl (4) covers w/ cachets, addr incl: \$5 by Raley, \$5 by Plimpton PBK, \$5 by loor, \$5 by Pavois, values are from owner's older CV (NV), VF	EST WP	220-325 LE
110	SPORTS abt (100) in binder featuring (17) diff #855 cachets incl Cachet Craft, Gundel, Historic Arts (Coakley), St Bonaventure (2nd day), Wooley, 2417 Collins, other baseball, football, golf (incl few handpainted); just few common cachets, few events; (11) 855 addr, o/w UA, (3) 855 w/ adhesive stain from removed label, o/w gen F-VF to VF	EST WP	200-250 A
111	WAR abt (160) WWII #3862 & abt (185) Vietnam (#1802, 2109, 2966, 3188g, 3190g, few purple heart); WWII few handpainted but largely computer generated incl much by Romp, wider range of cachet makers incl Collins & Pugh; all diff, gen VF	EST WP	150-200 B
112	Accum abt (200) cacheted & UA FDC incl abt (70) Elvis FDCs of 1993 issues w/ many handpainted & computer generated, abt (80) Grace Kelly FDC of 1993 w/ a few Monaco joint issues, abt (50) handpainted & computer generated FDC of diff themes from 2000s; gen VF	EST WP	300-400 L
FDC COLLECTIONS & LOTS			
FDC Accumulations			
113	Accum better abt (375) largely pre-1941 & almost all cacheted incl #704-15 Edgerly set, 756-65 loor set, 785-97 Bronesky set, Rice on single FDC, 855 (5) diff, 859-93 AC & loor sets, 906 Grimsland; dup, almost all addr (gen neatly), some toning or flap marks but much F-VF	EST WP	200-250 B
114	Abt (700) 1920s-2000s w/ much 1930s-40s, while abt 20% uncacheted incl #697 (CV \$400), many diff cachet makers, some larger size incl #3139-40 (9 sets); some flap marks but much F-VF	EST WP	250-300 L
115	Selection many FDC incl some w/ nice cachets, few other cvrs of value, saw the following FDC #614-16, 740-49, 770a, 832, 833, 834, 2201-b w/ Cert, nice group w/ a few flts but mainly F-VF	EST WP	250-350 B
116	Accum abt (6500) unsorted from 1930s-90s, cacheted & not, addr/UA, incl commems, regs, airs, special delivery, PBKs, Blks, officials, stationary, few diff cachets but mainly AC & AM, abt (450) comml & event cvrs 1920s-60s, couple golden replicas & more; many sleeved; gen F-VF, some flts on earlyies	EST WP	300-400 L (3)
117	Accum abt (5000) mostly cacheted & UA FDC 1930s-80s loose & in (3) cvr albums, diff cachet makers, some Golden Replicas; abt (1000) unused postal stationery & aerogrammes loose & in (2) albums; abt (1000) comml, personal, airmail & PPC late 19th to mid 20th Cent; some cut squares mixed in; some dup; few flts to gen F-VF	EST	350-450 L (4)
118	Accum (1000++) mostly FDC & some stamps unused NH face FV \$165 in (2) albums plus year sets 1975, 1977-84, (1000+) FDC Moon Landing, Album Birds & Flowers United 1982, (76) Golden Replicas FDC 1/12/79 - May 21, 1982, FDC from around the world 1978-82, 1983-87, United We Stand 2001, (4) Inaugural covers 2009, PCS books w/ FDC from 1977-2009 all addr, American Wildlife covers, more, VF	EST WP	450-650 L (4)
119	Selection US FDC abt (2500) addr/UA most 1930s-40s, host of diff cachet makers incl Staehle, loor, Crosby, Fan Nun, Fidelity, partial sets of Prexies of each, also famous Americans, some Anderson, Staehle that are mostly sleeved Army & Navy w/ loor, Grimsland, many diff but a few dup, mostly clean & VF	EST WP	500-700 L
120	Abt (393) 1935-2014 (mostly 70s-90s) in (4) binders w/ many handpainted incl Dunne, Ellis, Fogt, Geerlings, Glad, Ham, Kribbs, LMG, Marcus, Pugh, Van, others, also some computer generated; many sets w/ few partials; gen VF	EST WP	500-600 B
121	Accum abt (6500), incl (4100+) cacheted & UA incl Fleetwood collection 1942-51, 1980-85, 2005-11 in (17) cvr albums, accum abt (2500) loose & unsorted 1950s-2000s, many in glassines, abt (300+) oversized FDC 1980s-2000s, abt (50) 2000s souv pgs & (7) Fleetwood folios; gen F-VF (Proceeds Benefit APS)	EST	600-700 L (3)
122	Accum (1000s) in books & loose, many sleeved all US incl adv, air, comml, corresp & (1000s) FDC incl Smart Craft, Fluegel, Art Master, Collins, Gundel, overrun countries w/ autographs, Paquebot, Rocket, Ken Borl, Staehle, Anderson, Patriots, Crosby, Farnam, Knapp, Army & Navy cvrs, Greenland, Newman, NASA Space cvrs, Army & navy cvrs, Anderson, Newman, few flts but mainly F-VF	EST WP	600-800 L

LOT	FDC COLLECTIONS & LOTS		VALUE	
123	Accum abt (2500+) incl many FDC from Collins, Maurice, Dyer, Frey, Fluegel, etc, express mail, some National Parks, some oversize, nice clean selection, mostly F-VF	EST WP	600-800	L
124	Accum abt (400) featuring abt (320) Collins 1981-2012 incl #2216a-2219i (2 sets) & 3895a-m, abt (11) Ham, few Gundel, Pugh etc, no common cachets, gen F-VF+	EST WP	600-750	B
125	Accum abt (8000+) 1930s-2000s addr/UA w/ many diff cachets & some uncached, loose & unorganized incl airs, officials, special delivery & postal stationary, some events, registered, comml, personal mixed in, many sleeved, light dup, some toning & flap marks on earlies to gen F-VF	EST WP	600-750	L (4)
126	Accum abt (10,000+) mainly 1930s-2000s addr/UA, cachets incl AM, AC, Fleetwood & a few more, some uncached, loose & unorganized incl commems, airs, postal stationary, some events, comml, personal & unused postal stationery mixed in, many sleeved, some light to moderate dup, few flts on earlies to F-VF	EST WP	700-850	L (4)
FDC Collections				
127	Airmail Collection abt (325) 1946-91 in (4) binders, almost all as PBK (or coils or bklt panes as appropriate), noted C46, C57a, C62a, C63a, C67a; diff cachets for almost all issues, noted Aristocrats, Cachet Craft, Crosby, Fidelity, Fluegel, HF, McCawley, Nix, Sanders & others incl some noted as unlisted in Melone (NV); almost all UA from 1960, mixed UA/addr before, gen VF	EST WP	180-220	L
128	Collection (16) diff classic regular issue FDCs 1922-25 serviced by Worden, Nickels, Hungerford, Ward etc, 2022 CV abt \$1,700, (1) cover w/ Cert & most coils in pairs	EST WP	500-700	LE
POSTCARDS				
Foreign				
129	CANADA Abt (400) diff in long box, sorted by Province, vast majority from BC, ON & QC, just a few from (5) others; all sleeved, no damaged, a few mailed or written on; incl city views, nature, parks, lakes, famous buildings, street scenes, Niagara, hotels & more; nicest Canadian PPC lot we've offered in some time; gen F-VF	EST	250-350	L
States				
130	MASSACHUSETTS (7) G&K cover albums & a binder full of (100s) vintage to mid-century PPC; some sorted by topic but majority are from Pittsfield & area, incl grand homes, nature, city views, trolleys incl crash, parks, cemeteries, factories & hotels; many mailed, some minor dup, gen F++ bonus book by Lincoln & Drickamer "Postal History of Berkshire County Mass. 1790-1981"	EST	200-300	L
Topicals				
131	BLACK AMERICANA abt (130), few foreign, in groups incl much children, romance, Apx 40% mailed, few flts but gen F-VF	EST WP	250-300	B
U.S./ Foreign				
132	Two groups, (250) w/ ship topics, mostly vintage military incl naval pmks, sleeved; balance (600+) are mostly US & Europe, but also CZ, Japan & others; mostly vintage to 1930s, many mailed, some greetings, gen F-VF	EST	250-350	L
133	Large Accum couple (1000), mostly US & Foreign picture postcards, but also US postal cards (mint/used), postal souvenir items & some ephemera; cards of all types from vintage to modern Continental; foreign mostly Europe but other vacation destinations as well as PRC; stack of souvenir packs, some adv; used postal cards are from early to late 20th Cent, mostly not sorted, many mailed, gen F-VF	EST	400-600	L (2)
134	Huge Accum (4500+) US & foreign PPC of all kinds, unsorted, unsleeved, incl vintage, white border, linen, early chrome, Continental; plenty of travel scenes, cities, buildings, hotels/motels, natural views, coasts, monuments, people, art, modern arts/rack cards (few), some greetings, a few fancy, bits of ephemera & a few foreign postal cards; abt half are modern chrome / Continentals; some are mailed, some flts to like new, gen F-VF	EST	500-750	L (2)
Accumulations				
135	Accum Apx (1100) PPC from vintage to 1970s chrome, unsorted not sleeved, many travel views but also some humor, restaurants/hotels, greetings, art, more; some mailed, gen F-VF	EST	180-220	B
136	Selection abt (68) in binder incl tied Christmas seals WX3, WX5 (2), private Christmas seals, sports (Indy Speedway, football, baseball humor), dues, 1905 CZ to PA, all but abt (7) pre-1920; few flts but gen F-VF	EST WP	200-250	A
137	Accum abt (800) by owner's Est, US */O PPC, multiple topics & cancellations, many useful, few flts like rough edges but mainly F-VF	EST WP	200-300	B
138	Accum PPC w/ some covers & used stamps as well; PPC over (500) vintage & linen / white border, mostly travel scenes; also cvr album w/ used postal cards, some entires & PPC w/ commems; folder w/ several late 19th Cent cvrs, damaged, but w/ corresp; finally 1990-95 used US stamps on Scott pgs & some older BOB; gen F+	EST	200-300	L
139	Abt (2000) random unsorted accum of 1900s to modern, largely travel type w/ some greetings & humor, noted many numbered from Asheville Post Card Co, real photos, few Chicago World's Fair, few foreign mixed in, few flts but gen F-VF	EST WP	200-250	L
140	At least (2000) PPC of all kinds, unsorted not sleeved, vintage, white border, early chrome, Continental, fancy, travel scenes, wildlife, greetings/flowers, a few postal cards, humor, more; some typical edge wear, some mailed, gen F-VF	EST	250-350	L

LOT	UN COVERS	VALUE
UN Covers		
141	Accum abt (3000) 1950s-90s cacheted & UA FDC & aerogrammes, mainly NY but also Geneva, Vienna; incl Flags, Human Rights, 50th Anniv, airmails & much more; some sorted in glassines; abt (50) Canada cacheted addr & UA FDC, gen F-VF	EST WP 150-250 L
WORLDWIDE COVERS		
Worldwide Air Covers		
142	GERMANY Rhodes Feldpost cover addr to Italy, blue rouletted Luftfeldpost stamp w/ black "INSELPOST" ovpt, tied by Dec 13, 1944 Feldpost cds; cover signed by Caffaz plus a 1982 certificate (Michel #8B II) VF	EURO WP 400 LE
143	GERMANY Crete Feldpost cover w/ blue Luftfeldpost stamp having red "Inselpost" Ovpt, tied by Nov, 1944 Feldpost d cds, Michel #7A, signed Pickenpack GPSY, some margin wear & damaged back flap, F-VF	EURO WP 700 SE
144	GERMANY Rhodes Feldpost cover franked w/ red brown Luftfeldpost stamp w/ black "INSELPOST" ovpt, tied by Feb 5, 1945 Feldpost cds, Vienna censor hs at left, Italian censor tape on reverse, 1971 A. Diena Cert, he also signed cover (Michel #9), some evidence of mounting on reverse, o/w VF	EURO WP 1,200 SE
145	GERMANY Kurland Feldpost folded letter w/ bisect of green Feldpost stamp, tied by "Deutsche Feldpost lq" hs (Libau), also "Feldpost c" cds dated April 6, 1945; signed GPSY / Pickenpack, VF	EURO WP 2,000 SE
146	GERMANY Leros Feldpost cover franked w/ blue perf Luftfeldpost stamp w/ Type IV blackish blue handstamp "INSELPOST" (Michel #11Aa), tied by Feldpost cds, nearby Feldpost mark #56871; signed Pickenpack / GPSY, VF	EURO WP 2,400 SE
147	GREAT BRITAIN Collection of WWII Airgraphs in clear Vario pgs in binder, similar to V-Mail, collection incl microfilmed letters, diff styles of envs & a couple full page size items; languages incl English, Polish, Greek, Afrikaans; (44) items total, also incl Linn's article, Machin souvenir booklet by Kodak Stamp Club & regular KGVl booklet cover w/ message about Airgraphs; gen F-VF	EST WP 300-400 A
148	SWITZERLAND (2) Cards for special flights w/ labels; 1913 March 30 Bern-Burgdorf w/ red 50c stamp (Zum III CHF 230) on PPC showing pilot Oskar Bider by plane; 1926 Basel International Exposition for Watercraft gray blue & black label, not canceled, show card w/ C6 tied by 7/2 Basel cds; F-VF	EST WP 140-160 SE
Worldwide Covers		
149	ASIA, Middle East & Africa abt (200), some sleeved, incl personal, comml, airmail, a few FDC or souvenir, PPC, many multi-frankings w/ commems, many business size, Colonial & Independent, good variety, gen F-VF	EST WP 150-250 B
150	ASIA Accum abt (250+) Asia & Middle East comml, air & registered cvrs from (30+) countries, most retail \$2-\$4 ea, most sleeved, owner's retail \$900 (NV), few flts but gen F-VF	EST WP 250-350 B
151	AUSTRIA Collection (50) nice cvrs in a binder from abt 1918 to mid 1950s incl FDC for B245-51, B260-63, also C1-3 flight cvr, various airmail/registry cvrs & philatelic, some to NY w/ #500-15 (one cvr), B269-71, B273-76, C57, C58 & others, cond varies gen F-VF	EST WP 150-200 A
152	BICKERDIKE machine cancels abt (200+), largely Germany w/ few Belgium, GB, Italy & Neth, abt half of Germany helmet in flag style from diff cities (dup), largely post or postal cards, many nice strikes, few flts but gen F-VF	EST WP 150-200 B
153	BOLIVIA Stampless abt (57) & few fronts, 1834-66 incl from Cochabamba, La Paz, Oruro, Potosi, Santa Cruz, Sucre & Tupisa	EST WP 450-550 A
154	BRITISH EMPIRE Accum abt (800+) mainly 20th Cent comml, air, registered & a few cached UA FDC from many diff countries, most retail \$1-\$10 ea, most sleeved, owner's retail value \$2,350 (NV), few flts to gen F-VF	EST WP 550-650 L
155	CENSORED abt (900) mostly WWII w/ some WWI, mix of mostly Latin America, GB, Germany, US, India, Africa & Australia w/ smattering of others, some typical flts but much F-VF	EST WP 300-400 L
156	CENSORED abt (850+) largely WWII w/ few WWI, abt (100+) US w/ rest good variety of countries incl Algeria, Canada, Finland, France, Grenada, India, Iraq, Ireland, Italy, NZ, Nigeria, Norway, Poland, Romania, S Rhodesia, Spain, etc, as well as the usual GB, Germany & Latin America; various sizes, cond varies w/ some flts, gen F-VF	EST WP 400-500 L
157	CHINA Abt (34) covers, variety incl 1930s-40s from universities, Red Cross, comml, mostly to US, some PRC domestic, Taiwan ROC, registry labels, Bank of China in Saigon, more; expect some roughness, gen F+	EST WP 140-180 B
158	CUBA (15) Stampless covers (FLS) w/ various blue or red "Isla de Cuba" pmks & some straightlines & rate hs; 1840s-50s towns incl Holguin, S. Tiago de Cuba, Santa Catalina, Guanavacoa, Guanabacoa, Villa Clara, Cardenas, Guines, Puerto Principe, Cobre; expect usual foxing, couple w/ insect damage, F+	EST 150-200 LE
159	EASTERN RUMELIA Postal card bilingual Bulgarian / French w/ 20pa stamp (Scott #12) affixed in place, blue "Obrazets" (specimen) Ovpt ties stamp to card; VF	EST WP 100-140 SE
160	FRANCE abt (100+) 1850s-1960s incl personal, comml, FDC & stationery; also incl a few stampless, some Ceres & Napoleon cvrs; typical cond for this era to F-VF	EST WP 200-300 B
161	GERMAN AREA Group (8) extremely clean & attractive incl: #9, 20 (2 cvrs), 21 sgl, 31 sgl, 36 sgls on (2) cvrs (note shades), 55, also incl (4) attractive Germany large & small shields on cvrs, couple multiple franking, nice grouping	CV WP 702.00 SE
162	GERMANY B59-B67, 1934 Workers semi-postals set of UL corner margin Blks on (5) cvrs all w/ Merzig, Saar cancels, F-VF	EST WP 100-150 SE
163	GERMANY Selection over (70) mainly cacheted FDC & ETB from the Federal Republic & Berlin 1948-60, few dup incl #688, 689, 693, 695, 727 (2), B331, 9N84, 9N88, 9N136 & others, gen F-VF	EST WP 100-150 A

LOT	WORLDWIDE COVERS		VALUE	
164	GERMANY Variety covers, abt (115) 1900s-50s but mostly WWII era incl military, Bohemia, Feldpost, (17) post-war "Gebuehr Bezahlt," more; another (200) are 1940s parcel cards, franked w/ various Hitler heads, many diff town labels & pmks from across the Reich; gen F-VF	EST	150-200	B
165	GERMANY Interesting Collection WWI era charity related covers, labels & ephemera; incl set of (5) diff Wohlfahrtsmarke w/ denom "10," several cvrs & cards w/ corner cards from American Relief groups in Germany, many for children w/ pictures of war orphans; (3) diff labels "Helft den elternlosen Kindern" 50pf, 1m, 3m; cvrs franked w/ Germania, 5pf Renten & 1 1/4m #212; couple items are mailed in US; gen F-VF	EST WP	200-300	LE
166	GERMANY abt (90) POW & abt (300) Feldpost, largely WWII, POWs both Germans in foreign camps & foreigners in German camps; most Feldpost IDed by unit, most endorsed "Feldpost" w/o stamps; many w/ contents, all sleeved, priced \$3-\$25, some usual toning but gen F-VF	EST WP	250-350	B
167	GERMANY Accum abt (350) mainly 1870s-1940s comml, personal, inflation, philatelic & postal cards loose in a box, also abt (20+) oversized cvrs & abt (60) PPC, a few occupation, many sleeved, few flts to gen F-VF (Proceeds Benefit APS)	EST WP	300-400	B
168	GERMANY abt (2250) featuring abt (20) Feldpost in SW Africa during Herero war, also incl #394 solo on PPC, 665+666 pairs, 669, 683 solo (rough open at left), 686 strip/3, 688, B314, C36 on Zeppelin flight card, 9N38 solo, 9N63 solo, 9N94-98, DDR 48 solo; abt 45% is */O stationery, rest mostly comml w/ few FDC, minimal 19th Cent	EST WP	300-400	L
169	GERMANY (4) Better 1923 Inflation cvrs, ea w/ Infla Berlin & other handstamps; January registered bank cover Luebeck to Kiel w/ pair #182 & 184 tied by unusual script violet town name & stars cancel, tear in cover far from stamps; Sept from Dresdener Bank franked w/ #246 & (2) 208, ea w/ "DB" perfin; Nov bank mail Frankfurt to Kiel franked w/ #294, 295, 311 w/ shifted surcharge (Michel 332 AF IV black lines at top, not valued in cover, used €300) & (2) 315; Dec 4 Regensburg to Berlin w/ pair #299, highest face value before re-valuation (Michel CV €300); gen F-VF	EST WP	350-450	SE
170	GERMANY Impressive Collection cvrs, cards, labels & ephemera related to WinterHilfsWerk from 1933-42; covers generally souv type w/ semi-postals, special cancels or labels affixed; numerous postcards & postal cards w/ patriotic, charitable designs & messages, many w/ the "WHW" logo; several diff types of labels, both loose & affixed to cover; collection of (29) mini-booklets which were given to donors to WHW, some dup, other cards, saving stamps & scrip to promote or as gifts to donors; finally a few post-war cvrs related to relief work; overall F-VF; interesting & seldom seen items	EST WP	600-800	A
171	GERMANY Collection abt (180+) WWII mostly Feldpost Registered cvrs, mounted & IDed on homemade pgs in a binder, many from France to Russia incl Norway, Denmark, Poland & more; mixed cond to F-VF	EST WP	800-1,200	A
172	GREAT BRITAIN Topical Collection Red Cross related cvrs, many WWI Order of St John stampless w/ military cancels & handstamps, field post addr to Red Cross in London; also WWII cvrs, many addr to Geneva, several FDC and souvenirs from 1963 commem, mini-sheets of 1940 Stamp Exhibition labels sold to aid Red Cross, more; gen F-VF	EST WP	250-350	A
173	GREAT BRITAIN (7) Stampless, plus (2) more from Canada; in dealer sleeves, some IDed, marked value \$930; incl (4) to Philadelphia 1843-53 w/ Dover, Ship Letter Liverpool or Birmingham cds, various transit & rate markings; 1917 Field Service to Glasgow forwarded Woking, F.P.O. 329 from Basra, Mesopotamia; Canada is 1843 "per Mailsteamer via Halifax" to NYC via Boston w/ several marks incl 39Ω in circle; 1867 Beaverton to Ottawa forwarded to Toronto w/ hs "7"; typical cond F+	EST WP	350-450	SE
174	ITALY abt (240) w/ a few PPC, most have desc of where it was sent from & place sent to, nice selection, few flts but, for the era, not bad at all, mostly F-VF	EST WP	250-400	A
175	ITALY Roman States Stampless abt (75), most w/ fancy official hand stamp & straight line town, few w/ light soiling but gen F-VF	EST WP	350-450	A
176	ITALY OFFICES (17) incl Turkish Empire #3 to Switzerland, Albania 3 to Italy, 6 to Switzerland, Durazzo 4 to US, Janina 3 (2) to Italy, 5-8 to Germany, 5+6+9 to Italy, Scutari 1+5 to Italy, 3 to Italy, 5 to Italy, Valona 1 (pair) to Italy (PPC), 9 to Italy (PPC), (4) from Albanian region incl (3) w/ regular Italian stamps & (1) military stampless, (1) incoming to Albanian region from France (returned to sender); abt half registered, few censored; (1) missing flap & few glue stains or soiling but mostly F-VF	EST WP	1,000-1,250	SE
177	NEW ZEALAND (4) Binder Collection of special event covers & ephemera related to various stamp shows 1900-83, abt (350) items incl cvrs, programs, menu, newsletters, FDC, special cancels & cachets, stamp dealers & more (mostly covers); gen F-VF	EST	150-250	L
178	POLAND #1 tied by (4) ring "75" cancel, from Kurow on a rather tattered but intact cvr to Warsaw w/ red wax seal on reverse, stamp, F-VF	CV WP	1,000.00	SE
179	RUSSIA Abt (170) covers from both Empire & USSR 1870s-1950s, incl F/L, covers, postal cards & PPC; some domestic but much foreign mail incl airmail, registration labels & hs; variety of cancel types, towns large & small incl Riga, Novaya Bukhara, Verkhovetsky, Zalonsk, Tomsk, Saratov, Kleipeda, Radin, Tbilisi, Chelyabinsk, Kursk, Odesa, KharKiv & more; incl Arms, one w/ WWI semis, early Soviet defins, some commems; multiples & multi-franking, gen F++	EST WP	400-600	B
180	SAAR Group (22) post-war cvrs, a few FDC w/ material 1950-56 incl uses of #304, B75 & others, most in conjunction w/ other frankings, many registered & airmail to the US, also B84-88 FDC (Michel €400), gen F-VF	EST WP	150-200	SE
181	SAUDI ARABIA Early cover from Hejaz, 1/4pi green & 1pi blue (L1, L3) tied by 11/1/16 Djedda bilingual postmark, to Port Said w/ 11/6 receiver on back; VF	EST WP	150-200	SE

LOT	WORLDWIDE COVERS	VALUE	
182	SWITZERLAND Assortment of covers, incl airmail & semi-postals; incl (14) airmail incl special & first flights 1924-54 to USA, Brazil, domestic, Liecht, Spain; nice frankings incl C5, C6, C8, C9, C10, C16, C28, C41, C42; (20) w/ semis incl B70 Blk on domestic cover, B106-09 FDC (CHF 460), B166-69 Blks, B179-82 airmail to US, B186 FDC, B187-90 FDC w/ Blks & sgls (CHF 160), B196-200 airmail to US, B212-16 FDC on PTT card & FDC airmail to Israel; B227-31 FDC, B237-41 cacheted FDC airmail to US, others; gen F-VF	EST WP 300-400	B
183	TOPICALS abt (725) FDC & comml sorted by topic incl Birds, Flowers, Medicine incl many Dear Doctor, Rotary, Sports etc, few flts but gen F-VF	EST WP 140-180	L
184	UPPER SILESIA 1921 Overprints Group (6) covers/cards, incl "Express" & registered cvrs, incl pairs #32-33 on card (CV \$130), (2) PPC w/ sgls #34-35 (CV \$139 ea), #34-35 sgls on local cvr (CV \$139), Express cvr w/ #32-34, 36-37 (CV \$179), Registered cvr with #32-37, 38-41, all tied by cds (CV \$179) but note high values listed & unpriced by Scott on cover, notation suggests a need for Cert), attractive & seldom seen cvrs	CV WP 905.00	LE
185	Accum abt (900+) cvrs & FDC 20th Cent incl abt (250+) 1980s China cacheted UA FDC, abt (100+) 1930s Canada first flight cvrs, abt (130+) France & Italy vintage PPC, abt (100+) 1950s-80s Israel cacheted & UA FDC, abt (60) 1980s-90s France FD oversized leaves; abt (50) Fleetwood Royal Wedding FDC collection, abt (50+) UN Flags cacheted UA FDC & more, few flts but gen F-VF (Proceeds Benefit APS)	EST 150-250	L (2)
186	Accum abt (500) largely comml incl (8) stampless, (6) 1860s France, 1927 Barbados to US, 1925 India to US w/ (4) US 2¢ dues, GB #39 to Canada, Leeward Is 1938 to US, much Germany & Italy, Ross L1-4 FDC; few flts but gen F-VF	EST WP 150-200	B
187	Accum abt (2000) 20th Cent of all kinds incl comml, personal, cacheted UA FDC, PPC, postal stationery & abt (500+) unused mostly unfolded aerogrammes loose in a box; some light to moderate dup; few flts but gen F-VF	EST WP 200-300	L (2)
188	Attractive Group abt (600+) 1960s-70s, mostly FDC w/ colorful cachet & UA, also incl some special events & a small amt comml (1920s-40s), useful & VF	EST WP 200-300	B
189	Many (100s), unsorted, covering 20th Cent, incl much comml, airmail, multi-franking, business size, oversize, corner cards, more; expect some wear, gen F-VF	EST 200-300	L
190	Group abt (5000) some regular, business size, over sized, addr/UA incl items from Africa, Australia, Austria, Br Colonies, Czech, Israel, Neth, Sweden w/ some S/S on covers, few flts but mainly F-VF	EST WP 250-400	L (2)
191	Accum in (2) binders: Liechtenstein-comml uses in 1990s; Exhibit "Trilogy" stamps, cancel & cachet, loose most 1960s-80s, FDCs, comml, corresp to Cornell University, clean, much in sleeves, gen F-VF	EST WP 250-350	L
192	Accum in (2) American Revolution Bicentennial albums w/ (170) WW FDC all w/ Certs, all addr, Westminster album w/ (50) FDC 1977 Queen Elizabeth Silver Jubilee issues Modern airmail cvrs incl many Zepp w/ diff cachets, done in the 1980s, post card Zepp museum, real photo post cards, many from Akron & Macon cover, Modern, FDC & more postcards, nice group, few flts but mainly F-VF	EST WP 300-400	L (2)
193	Stock abt (1650) sorted by Country A-Z, mix of comml & FDC, nothing rare but not all \$1 covers either, incl smaller countries w/ minimal or no Canada, France, Germany, GB, India, Switz or US; few damaged in shipping & few usual flts but gen F-VF	EST WP 300-400	L (2)
194	Accum abt (5000+) WW/US incl adv, air, comml, FDC, events, corresp, registered etc, nice variety w/ franking cvrs also, few flts such as rough openings but mainly F-VF & very useful	EST WP 400-500	L (2)
195	Accum abt (4500) WW/US incl corresp, comml air, adv, event, FDC from early to 1960 incl many Colorado, France, Spain, Liech, Asia, Belgium, Philippines, Portugal, Israel & so much more, nice clean group w/ very little junk, few flts but mainly F-VF	EST WP 400-550	L (2)
196	Group (52) better & attractive cvrs 1857-1966, (28) w/ owner's retail price \$1,200 (NV), prices to \$150, comparable balance unpriced, some better noted: (7) diff unused QV bi-colored embossed envs (quite attractive), GB #27 to Australia (ragged perfs at bottom, Scott \$490), GB 67 (plt 9 to Boston, Scott \$175), several early FSAT cvrs (incl 4 identical 1958 event cvrs), couple Germany incl 1936 Zepp w/ full set Olympics issue, 1950s better issues on cvrs, Australian Antarctic Terr 1967 FDCs (set on 3 covers), Switz 1945 1fr "Peace" issue on cvr to New York, etc, impressive & attractive grouping, easily worth our conservative estimate	EST WP 400-500	LE
197	Accum abt (2500+) adv, air, comml, corresp, event, some nice cachets, fancy cancel, over size from places like Belgium, Bulgaria, Czech, France, Germany, Hungary, Lux, Neth, Poland, Romania, Russia & many more, mostly VF	EST WP 400-600	L
198	Accum abt (2300) incl abt (25+) stampless incl (3) disinfected, #14 Colombia SCADTA to US incl (3) w/ C30 & (2) w/ C64, much Canada incl (3) 74 multiples, 85, various registered, E7, France incl B11, (2) 624 FDC, 1100 FDC, GB, India, Switz incl 203 strip/3 on parcel form, 245-46 on parcel form, B36, Swiss military; misc other countries; few flts but gen F-VF	EST WP 400-500	L
199	Abt (8000+) US & WW w/ many better incl Air, comml, corresp, event, adv, fancy cancels, FDC, colorful cachets on some, nice for dealer's table, mostly F-VF	EST WP 450-600	L (3)
200	Accum abt (7500+) WW & US incl adv, registered, air, comml, corresp, FDC, events etc, nice variety w/ franking cvrs also, few flts such as rough openings but mainly F-VF & very useful	EST WP 500-650	L (5)
201	Accum abt (5000+) WW & US, some oversize, incl Registered, Aerogrammes, Air, adv, comml, corresp, event, FDC, some w/ nice franking, mostly VF, nice retail issues	EST WP 500-650	L (2)
202	Dealer Stock abt (5500+) US & WW w/ nice variety incl registered, adv, FDC, nice franking, fancy cancels, events, corresp, comml, airs & many more diff types, few flts but mainly F-VF	EST WP 500-650	L (2)

LOT	WORLDWIDE COVERS	VALUE
203	Accum abt (1800) largely comml incl few stampless, much Germany incl C40-42 on 1931 Zeppelin flight PPC (light crease affecting C40), US 1928 Zeppelin flight to Germany (folded), Hungary 1925 flight (folded), other flights, Canada CL28 (unmailed), France B66 & B67 on museum cards (unmailed), 1903 Natal postal card (internal), 1913 Nfld to US, 1927 Jamaica to US, 1936 Mozambique Co to Cape Town, other less common countries, US incl 1922 censored paquebot; less fluff than usual, some flts but much F-VF	EST WP 500-750 L
204	Accum binders & loose (1000s) cvrs incl air, comml, adv, event, FDC, etc incl: Binder US FDC gold collection w/ (23) gold foil issues; Album w/ The Golden Series of Pope John Paul trips on covers & PPCs; Postal Commem album 1975-7 WW cvrs; Album (100) WW FDC by Fleetwood; (2) albums w/ (100+) WW FDC by Fleetwood, many Brit Colonies, plastic bags w/ FDC Luxembourg, Israel & (1000s) loose cvrs many diff WW countries, Nice variety for seller or collection, few flts but mostly F-VF	EST WP 500-750 L (2)
205	Selection (27) eclectic cvrs, dealer sleeved & priced; (3) GB #3 to Ireland (F/L or large part), #27 Dublin to Canada (CV \$275); Hawaii UX9a unused; Rhodesia 1d+1d unused reply card; PPC Canal Zone 9 Empire machine cancel; Mexico 1914 mourning cover w/ official seal; Neth #1; Lebanon 142A & 143A both censored to Iran 1941; NZ O65, Istanbul to Iran w/ Anglo-Soviet censor mark; Falkland 77-80 on cover; Israel 1-9 no tab FDC; Canada (2) nice adv, Kitchener return to sender, #17b Montreal to New York, registered corner card w/ 3¢ & 5¢ Jubilee; Prague 1929 postage due to US w/ pair 5¢ precancels; also Venezuela, Afghanistan, more; F+	EST WP 500-600 LE
206	Accum abt (7500+) WW & US incl adv, air, corresp, comml, FDC, events, franking cvrs, few flts such as rough openings but mainly F-VF & very useful	EST WP 550-700 L (3)
207	Accum several (1000) WW cvrs, great variety, many grouped by country, some sleeved & dealer IDed, also some in binders, tons of diff countries incl less common ones such as Estonia, El Salvador, Mozambique, Bahrain, etc; good groupings of Russia, India, GB, Canada, Latvia, Austria, Greece, Australia, Mexico, more; spread throughout are airmails, many etiquettes (registry, express, airmail), wide variety of postal cancels incl less common types, other auxiliary markings, use of Cinderellas, used postal stationery incl oversize Registered, also some FDC, events, Omnibus, Ottoman revenues on documents, parcel or other forms, a few stampless (mostly France), more; a valuable holding, F++	EST 2,000-3,000 L (3)
Worldwide FDC		
208	FRANCE Collection of Documents Philateliques; (these are FDC panels w/ a proof mono-color impression of the issued stamp, additional engraving & French text w/ English translation on verso), (100s) in (5) vinyl albums 1986-90, gen F-VF	EST 100-150 L
209	GREAT BRITAIN 267-268 1948 KGVI Silver Wedding canceled "26 AP 48, HERNE HILLS .S.E 24" on cacheted typed addr FDC F-VF ... 2019 Gibbons	POUNDS WP 425.00 SE
210	GREAT BRITAIN Accum abt (50+) cacheted UA FDC & commem cvrs w/ coins in them, incl coins up to 5 pounds, cachets from Royal Mint, Benham & others; owner's retail \$830 (NV), gen F-VF	EST WP 300-400 L
211	IRELAND Collection over (80) FDC some cacheted some not covering the period 1932-70 in a cvr album incl #85, 99-104, 118-19, 120, 142-30, 133-219 & others, gen F-VF (2000 Hibernian CV €1800)	EST WP 200-300 A
212	ISRAEL Between (2000-3000) FDC w/ dup filling (4) long shoe boxes; 1950s-70s; some w/ tabs, both UA & domestically addr w/ registration etiquettes; gen F-VF	EST 150-250 L
213	MALAYSIA & SINGAPORE Assortment sleeved modern FDC 1980s-2000s, abt (400) Malaysia & (170) Singapore; most are cacheted official FDC for full sets, IDed by Scott #, attractive topical sets, likely no dup, VF	EST WP 350-450 L
214	NEPAL 1959 UPU 16p-5r High Values #110-17 on (3) diff FDC, also incl addl (5) w/ lower values, VF & quite scarce especially the high value, desirable topical.	EST WP 250-300 SE
215	(100s) WW FDC unsorted, not just typical countries, noted Tonga, Liech, Iraq, Sweden, Neth, Greenland, USSR, Rwanda & many others; lots of topicals, a few maxi cards, gen F-VF+	EST 200-250 L
216	Accum abt (4500+) mainly FDC 1960s-90s, mostly UA & cacheted unorganized, w/ CV mostly \$1-\$5 ea, many sleeved, many countries incl Canada, Palau, UN & more, also some comml & personal mixed in, few flts but mainly F-VF	EST 400-500 L (2)
217	Accum abt (1000+) mostly cacheted & UA FDC from many diff countries w/ much Asia, Br Commonwealth, Europe, Germany, Scandinavia, S America, also abt (50) FSAT & more, most retail \$2-\$8 ea, most sleeved, high retail value; few flts but gen F-VF	EST WP 600-700 L
Worldwide Stationery		
218	GERMANY abt (425) */O postal cards & paid reply cards up thru 3rd Reich, most IDed by Michel, incl few States, Colonies & Occupations, few dozen pictorial or propaganda; few flts but gen F-VF	EST WP 200-250 B
219	GERMANY COLONIES & OFFICES abt (80) */O postal cards & paid reply cards, incl (MI #s, owner IDed, NV) Properly Used: Offices in Turkey P9, E Africa P2a, P9, Samoa P6, Used (no message): E Africa P6, Morocco P3f; Unused: E Africa P5-8, Kiautschou P1-4, Marshall P1, Morocco P16 (signed Bothe), Samoa P4-10, SWA P11, few toned but gen F-VF	EST WP 250-300 B
220	Abt (900) */O postal cards, reply cards, letter cards, envs, registration envs & wrappers sorted by country A-Z featuring abt (125) Bolivia w/ H&G IDs, other bigger groups incl Angola, Germany, GB, Ireland & Sweden, plus lesser numbers of many others; few favor cancels & some usual toning but gen F-VF	EST WP 300-400 L

US 19TH & 20TH CENTURY STAMPS

US 19th & 20th Century Stamps

221	1 O F-VF 5¢ red brown Franklin, clear margins to touching at UL, red grid cancel	CV WP 425.00
222	2 O VF-XF 10¢ black, blue grid cancel, large margins	CV WP 900.00
223	2 O F+ 10¢ black, margins in at top & LL, small CCr at LR, blue cancel	CV WP 900.00

LOT	US 19TH & 20TH CENTURY STAMPS	VALUE
224	12 O VF 5¢ red brown Jefferson imperf, town cancels	CV WP 750.00
225	12 O F 5¢ red brown Jefferson, (3) large margins to in at left, town cancel	CV WP 750.00
226	13 O XF-SUP 10¢ green Type I imperf, w/ New York Ocean Mail cancel, 2024 PSE Cert graded XF-S95, (CV listed is SMQ)	CV WP 2,500.00
227	13 O XF 10¢ green, Type I, pen cancel (CV listed is for VF pen cancel, est SMQ for XF \$750)	CV WP 375.00
228	13 O VF+ 10¢ green imperf w/ left margin & guideline, red grid cancels	CV WP 850.00
229	14 O VF-XF+ 10¢ green imperf, Type II, vertical crease in left margin, cds cancel	CV WP 145.00
230	16 O VF 10¢ green Type IV, pos. 76L-1, pen cancel 1954 APS Cert (CV listed is for pen cancel)	CV WP 850.00
231	17 O VF-XF 12¢ gray black, imperf, face free very light red cancel, four margins, large part OG	CV WP 290.00
232	17 O VF 12¢ gray black imperf, (4) margins, CCr at UR, light red cancel	CV WP 290.00
233	18 O F+ 1¢ blue Franklin, Type I, "Faintly cancelled & RP on top" per 1988 PF Cert, appears unused	CV WP 500.00
234	19 O F-VF+ 1¢ blue, Type Ia, margin nick & tear at left, pen cancel, 2016 PF Cert (CV listed is for pen cancel)	CV WP 4,750.00
235	24 var O 1¢ blue Franklin, Type Va, nibbed perf, 2002 PSE Cert graded GD30	CV WP 300.00
236	28A O VF 5¢ Indian red Jefferson, slight corner creases, RP at right, 1987 PF Cert	CV WP 3,750.00
237	29 O VF-XF 5¢ brown Jefferson, Type I, light face free cancel, perfs clear of design on all sides	CV WP 325.00
238	30 * F-VF HR, 5¢ orange brown Jefferson, Type II, SP on right, 2017 PF Cert	CV WP 1,200.00
239	30 O F+ 5¢ deep orange brown Jefferson, Type II, pulled perf at top, red cancel	CV WP 1,375.00
240	31 O F-VF 10¢ green, Type I, RP at top & left per 1987 PF Cert, grid cancels	CV WP 1,200.00
241	32 O VF-XF 10¢ green, Type II, town cancel, corner perf crease & SP at LR, 2017 PF Cert (SMQ for VF-XF \$450)	CV WP 190.00
242	35 * VF+ VLH, 10¢ green, Type V, w/ copy of 1989 PF Cert (for pair)	CV WP 210.00
243	37 O F-VF+ 24¢ gray, red grid cancel	CV WP 465.00
244	38 O F-VF 30¢ orange Franklin, RP at bottom, w/ scarce green grid cancel, signed A. Diena	CV WP 1,700.00
245	39 O XF 90¢ blue Washington, attractive but w/ professional repairs, reperfed, corner repair at LL, shallow thins, cds town cancel (SMQ for XF \$26,000)	CV WP 10,000.00 HWC
246	39 O F-VF+ 90¢ blue, New Orleans cds cancel, perfs trimmed at UR & LR, lightly stained, 2024 PF Cert (only 14 reported on PSE population report)	CV WP 10,000.00 HWC
247	78a O VF RG, 24¢ grayish lilac, "cancel lightened & regummed" per 2023 PF Cert, (CV listed is for used)	CV WP 425.00
248	83 O F 3¢ rose w/ "C" grill, ms cancel	CV WP 1,150.00
249	85E O F 12¢ black black w/ "Z" grill, couple nibbed perfs, light cancel	CV WP 2,250.00
250	86 O VF 1¢ blue Franklin w/ "E" grill, SP at top, segmented cancel	CV WP 450.00
251	86 O F-VF 1¢ blue Franklin w/ "E" grill	CV WP 450.00
252	88 (*) F-VF NG, 3¢ rose w/ "E" grill, couple nibbed perfs at left (CV listed is for NG)	CV WP 400.00
253	91 O AVG-F 15¢ black Lincoln, barely cancelled, couple nibbed perfs, appears unused	CV WP 575.00
254	92 O F-VF 1¢ blue Franklin w/ "F" grill, barely cancelled, appears unused	CV WP 450.00
255	95 O F 5¢ brown Jefferson w/ "F" grill, target cancel, 2020 PSE Cert	CV WP 900.00
256	95 O F 5¢ brown Jefferson w/ "F" grill, CCr, light SON cancel	CV WP 900.00
257	96 O F-VF+ 10¢ green w/ "F" grill, on piece tied by red Baltimore cds	CV WP 310.00
258	99 O AVG-F 24¢ gray w/ "F" grill, face free cancel	CV WP 1,700.00
259	100 O VF 30¢ orange Franklin w/ "F" grill, nibbed perf at right, light town cancel	CV WP 1,000.00
260	101 O F+ 90¢ blue w/ "F" grill, couple shorter perfs, red cancel	CV WP 3,000.00
261	101 O F+ 90¢ blue w/ "F" grill, small thin UL, reperf on right, segmented cancel	CV WP 2,700.00
262	113 * F-VF H, 2¢ brown w/ "G" grill, rich color	CV WP 500.00
263	117 * VF-XF H, 12¢ green, 2024 PF Cert graded VF-XF, RG, 1997 PSE Cert (CV listed is SMQ for VF XF)	CV WP 3,500.00 HWC-SE
264	118 O F-VF 15¢ brown & blue, Type I, SON cancel	CV WP 900.00
265	119 * F-VF H, 15¢ brown & blue Columbus Landing Type II, fingerprints on gum, bright colors	CV WP 2,600.00
266	120 O F+ 24¢ green & violet, light cancel	CV WP 650.00
267	121 O VF-XF 30¢ ultramarine & carmine eagle & flags, light cancel, large margins (SMQ for VF-XF \$900)	CV WP 450.00
268	122 O VF-XF 90¢ carmine & black Lincoln, few perf tips added, red grid cancel (CV listed is SMQ for VF XF \$4,250)	CV WP 3,000.00
269	122 O F+ 90¢ carmine & black Lincoln, light cancel, 1985 PF Cert	CV WP 2,000.00
270	130 * VF H, 24¢ green & violet reissue, rich colors, sharp impression, 1991 PF Cert (2091 sold)	CV WP 2,000.00
271	137 O F-VF+ 6¢ carmine Lincoln w/ "H" grill, corner perf crease at UR, 2016 PF Cert	CV WP 425.00
272	137 var O F-VF 6¢ carmine Lincoln, end roller grill variety, SE, "tiny corner margin crease at LL" per 1986 PF Cert	CV WP 850.00
273	138 O F-VF 7¢ vermilion Stanton w/ "H" grill, few nibbed perfs at top, NY foreign mail cancel	CV WP 525.00
274	139 O VF 10¢ brown Jefferson w/ "H" grill, few nibbed perfs, light cork cancel	CV WP 825.00
275	139 O AVG-F 10¢ brown Jefferson, light grill, light cancel, 1988 PF Cert	CV WP 825.00
276	149 (*) VF NG, 7¢ vermilion Stanton, 1991 PF Cert	CV WP 290.00

LOT	US 19TH & 20TH CENTURY STAMPS	VALUE		
277	152 O VF 15¢ bright orange Webster	CV WP	225.00	
278	155 O F-VF 90¢ carmine Perry, cork cancel	CV WP	350.00	
279	155 O F-VF 90¢ carmine Perry, red cancel	CV WP	400.00	
280	163 (*) F-VF NG, 15¢ yellow orange Webster, light creases, (CV listed is for NG)	CV WP	775.00	
281	165 (*) F-VF RG, 30¢ gray black Hamilton, vertical crease (CV listed is for NG)	CV WP	1,300.00	
282	188 (*) F-VF NG, 10¢ brown Jefferson, w/ secret mark, 1984 PF Cert, (CV is for NG)	CV WP	650.00	
283	217 * XF-SUP VLH, 30¢ orange brown, rich color, outstanding centering, (SMQ for XF-S \$1,350)	CV WP	300.00	
284	228 ** F-VF NH, 30¢ black Jefferson, 2017 PSAG Cert	CV WP	900.00	
285	239 * VF LH, 30¢ orange brown Columbian	CV WP	225.00	
286	240 * F-VF H, 50¢ slate blue Columbian, light crease, sharp impression, rich color	CV WP	450.00	
287	241 * F-VF LH, \$1 salmon Columbian, rich color	CV WP	1,000.00	
288	242 * F-VF VLH, \$2 brown red, light corner crease, 2013 PSAG Cert	CV WP	1,100.00	
289	243 (*) F-VF RG, \$3 yellow green Columbian (CV listed is for NG)	CV WP	750.00	
290	244 O F-VF \$4 crimson lake Columbian, barely cancelled	CV WP	975.00	
291	245 (*) F-VF NG, \$5 black Columbian (CV listed is for NG)	CV WP	1,250.00	
292	276 * F-VF+ LH, \$1 black Perry, top margin single w/ part impt, 1980 PF Cert	CV WP	600.00	
293	276A * VF LH, \$1 black Perry, Type II	CV WP	1,250.00	
294	277 * F-VF H, \$2 bright blue Madison	CV WP	900.00	
295	278 * F-VF H, \$5 dark green Marshall	CV WP	2,000.00	
296	291 (*) F-VF RG, 50¢ sage green Trans-Miss	CV WP	600.00	
297	292 (*) VF RG, \$1 black Trans-Miss, proof like impression, (CV listed is for NG)	CV WP	850.00	
298	292 O VF \$1 black "Cattle In Storm", Lynn Mass double oval cancel	CV WP	700.00	
299	293 (*) F-VF RG, \$2 orange brown Trans-Miss, (CV listed is for NG)	CV WP	1,000.00	
300	295 ** F-VF+ NH, Corner margin Block, 2¢ carmine & black, UL w/ "engravers" initials	CV WP	160.00	
301	314 ** VF NH, Plate Block/6, 1¢ blue green Franklin imperf, right pl# 3228 w/ impt	CV WP	325.00	
302	330 ** VF+ NH, Fresh! w/ 2021 PSE Cert grade VF 80	CV WP	375.00	
303	358 * F-VF+ H/NH Block, 2¢ carmine on bluish paper, 3mm spacing, (2-H, 2-NH), PMG at LR	CV WP	450.00	
304	366 * F+ Washington 15¢ pale ultramarine w/ PF Cert #43 539 saying unused O.G. & that it is genuine	CV WP	1,300.00	
305	403 ** VF NH, 5¢ blue Panama-Pacific, perf 10	CV WP	400.00	
306	404 ** VF NH, 10¢ orange Panama-Pacific, perf 10, 2000 PF Cert	CV WP	1,700.00	
307	414-21 **/ * F-VF+ 8¢ to 50¢ Franklin, perf 12, (10¢, 12¢ NH)	CV WP	1,030.00	
308	424, 425 * VF+ H, Margin Blocks/12, w/ impt "COIL STAMPS" & pl# 6585 (1¢ green), pl# 6571 (2¢ rose red), 1¢ w/ few hinge reinforced seps	CV WP	350.00	SE
309	440 * F-VF+ LH, 50¢ violet Franklin, perf 10	CV WP	450.00	
310	461 ** F-VF NH, 2¢ pale carmine red, "small pink stain at LR" per copy of 1997 PF Cert (for Block)	CV WP	350.00	
311	467 * F-VF DG, 5¢ carmine ERROR, slightly disturbed gum	CV WP	500.00	
312	476 * VF VLH, 20¢ light ultramarine Franklin, 1984 APS Cert	CV WP	240.00	
313	496a ** F-VF NH, Line Pair, 5¢ blue, small hole variety, center perfs creased, "starting to separate at top, dirty gum" per 2018 APS Cert	CV WP	750.00	
314	500 * F-VF+ LH, 2¢ deep rose, Type Ia, rich color, 1993 PF Cert (for Block)	CV WP	260.00	
315	505 ** F-VF H, Block/6, middle stamp in bottom row is NH 5¢ rose ERROR	CV WP	625.00	
316	505, 499 ** F-VF NH, Pair-right stamp #505 ERROR, 2¢ & 5¢ rose	CV WP	625.00	
317	505, 499 (8) * F-VF HRs, Block/9 middle stamp #505 ERROR, 5¢ rose	CV WP	650.00	
318	523 ** XF NH, \$2 orange red & black Franklin, vivid color (SMQ for XF \$1,600)	CV WP	1,175.00	
319	524 ** VF NH, \$5 deep green & black Franklin, rich color	CV WP	340.00	
320	538a, 540a * F-VF H, Block & Pair of each, imperf Horizontally, 1¢ & 2¢	CV WP	380.00	
321	546 * F-VF VLH, Block, 2¢ carmine rose, rotary press coil waste issue, (2-VLH, 2-NH), (CV listed is for sgls)	CV WP	670.00	
322	548-550 * F-VF H, PBK/6, cplt set Pilgrim Tercentenary, #548 & 550 toned spot ea, 550 cut margin, 549 DG in margin but (6) NH stamps	CV WP	590.00	LE
323	573a ** XF NH, Fourth Bureau \$5 carmine lake & dark blue shade, 2024 PSAG Cert graded 90, CV Scott by Grade	CV WP	700.00	
324	595 ** VF NH, 2¢ carmine, perf 11 rotary press	CV WP	450.00	
325	630 ** VF NH, White Plains S/S, LR pl# 18773	CV WP	500.00	SE
326	630 ** VF NH, White Plains S/S, LL pl#18773	CV WP	500.00	LE
327	630 * VF LH, White Plains S/S, LR pane pl#18774 hinged in top selvage only	CV WP	275.00	SE
328	634A * F-VF+ VLH, 2¢ carmine, Type II	CV WP	300.00	
329	803-834 ** F-VF+ NH, Plate Blocks	CV WP	670.95	LE
330	2870, 2869 ** VF NH, Sheets/20, Recalled Legends of the West & revised sheet plus used 2869g Bill Picket (revised)	CV WP	140.00	LE

LOT	US 19TH & 20TH CENTURY STAMPS	VALUE
331	3138, 3535 (3) ** VF NH, Bugs Bunny & Porky Pig, sheets/10 w/ imperf	CV WP 280.00 SE
U.S. AIRMAIL & BACK-OF-THE-BOOK		
U.S. Airmail & Back-of-the-Book		
332	C1 * F-VF+ Plate Block/6, top pl# 9155, not hinged but NGC & NGs, bright color	CV WP 700.00
333	C1-C3 ** VF NH, First Airmails	CV WP 360.00
334	C3 * F-VF H, Arrow Block, 24¢ carmine rose & blue, top, "fast plane" variety	CV WP 275.00
335	C5 * F-VF+ HR, Block, 16¢ dark blue top pair HR, bottom pair NH, (CV listed is for singles)	CV WP 360.00
336	C6 * F-VF+ LH, (5) stamps NH, PBK/6, 24¢ Carmine B, pl# 14842, light pencil in LL selvage	CV WP 1,700.00
337	C13-C15 ** F-VF NH, Graf Zeppelin set	CV WP 1,675.00
338	C13-C15 * VF LH, cpt Graf Zepp set	CV WP 1,080.00
339	C15 ** F-VF NH, \$2.60 blue Graf Zeppelin	CV WP 850.00
340	C18 ** VF NH, Block/4 w/ top margin & pl# 21172, 50¢ Baby Zepp	CV WP 300.00
341	E3 ** F-VF NH, 10¢ orange messenger running, vivid color, w/ copy of 1993 PF Cert (for Block)	CV WP 650.00
342	E5a ** VF NH, 10¢ blue, variety w/ dots in frame	CV WP 800.00
343	K1-K18 **/* VF to Fine, complete set Shanghai Ovpts (K1, K6, K10, K18 NH), mounted on album page	CV WP 3,930.00 LE
344	K1//K14 **/* Fine to F-VF, Group of (7) Shanghai Ovpts	CV WP 767.50
345	O135a ** VF NH, IMPERF Coil Pair, 20¢ Official	CV WP 750.00
346	Postal Note 1894 Geneva NY 1¢, wrinkling at bottom & HR on back, F	EST WP 100-150 SE
347	Q6 * F-VF LH, Plate Block/4, w/ "TEN" impt & bottom pl # 6161	CV WP 400.00
348	Q12 ** VF NH, \$1 Parcel Post, w/ top margin & pl# 6265	CV WP 625.00
349	R151a O VF 2¢ orange & black on green, Documentary w/ Inverted Center	CV WP 800.00
350	RJM3 ** F-VF NH, Marihuana \$10 yellow orange, SE at top	CV WP 425.00
351	RVT2 O F Trailer Permit Stamp light blue cancel "Yellowstone," light LL crease, also incl Aug 5, 1939 license for Yellowstone Natl Park, appears stamp was removed from back of license for display purposes, rarely seen item	EST WP 300-400
352	RW15 ** VF NH, Plate Block/6 \$1 bright blue - 1948	CV WP 400.00 SE
353	RW16 ** VF NH, Plate Block/6, \$2 bright green - 1949	CV WP 425.00 SE
354	RW28 ** VF NH, Plate Block, \$3 1961, LR pl#167772	CV WP 450.00
355	RW34 ** VF NH, Plate Block, \$3 1967, UR pl# 169457	CV WP 550.00
U.S. PROOFS, ESSAYS & SPECIMENS		
U.S. Proofs, Essays & Specimens		
356	230P4-245P4 P VF Set of (16) Columbian Plate Proofs on card, some HRs	CV WP 2,110.00 LE
357	O57P3-O67P3 P VF NGAI, India Paper Plate Proofs, 1¢ to 90¢ dark green Dept of State	CV WP 220.00
U.S. ERRORS, FREAKS & ODDITIES		
U.S. Errors, Freaks & Oddities		
358	1213d ** VF NH Booklet Pane/6 IMPERF BETWEEN vertically, a scarce error, miscut w/ part of adjoining stamps at right, error on all three rows, w/o tab at top; these were caused by foldovers or miscuts during printing, this exceptional example has no creases; light PMG-owners initials at LL, 1981 PF Cert, Scott estimates fewer than (25) pairs	APX CV WP 4,375.00 SE
359	1355f * VF OG, 6¢ Disney, blue omitted, (35 reported), 1979 APS Cert, not hinged but couple small disturbed gum spots	CV WP 1,500.00
360	1874 ** VF NH, Plate Block, 15¢ Everett Dirksen w/ dramatic corner foldover & crazy perfs	EST WP 250-300
361	O135a ** VF NH, IMPERF Coil Pair, 20¢ Official	CV WP 750.00
362	ODDITIES w/ imperf coils, over-inking, under-inking, (1) missing color, owner IDed #1480-83 (1) #1483 (1) black omitted on Blk needs Cert?, 1520b imperf pair, 1596a imperf pair, 1891a (4) imperf pairs, 1895d (2) imperf pairs, 2280c (4) imperf pairs, 2518a imperf pair, 2523b (2) imperf pairs, presidential series w/ some over-inking, under-inking & others incl 805 under-inking, 806 smears, others, mostly F-VF	EST WP 230-300 SE
363	Collection EFOs many (100s) in (2) large Lindner stkbks, incl imperf pairs, imperf between pairs, blind perfs, miscut Bkls, panes & coils, color omitted, gutter snipes, misperfs, foldovers/ crazy perfs, pre-print paper folds, under/over inked, inking oddities, color shifts, Xmas seal progressive proofs, pairs & blocks from uncut, imperf press sheets, postal stationery oddities, (albinos, miscut), plus few foreign items; cond varies, gen F-VF to VF	EST WP 1,500-2,000 HWC-L
U.S. POSSESSIONS		
Canal Zone		
364	Collection */O on pgs in mounts 1904, 1924-27, incl Unused: #4-8, 71-81, 84-95, 97-99, 100-04, J1, J3 NG & Used: J2, J15-17, J18-20, nice & clean, gen F-VF H	CV WP 2,568.00 LE
365	Interesting */O Collection w/ covers & ephemera in (4) quadrille albums incl Used: #7, 14, 18, 31-35, 49-51, 59, 71-75, 80, 90-94, 133-35, C1-5, J1, J3, J6-9, J18-20 & Unused: 4-5, 14, 21, 22-25 Blks, 29, 36-37, 50, 55-56, 89-93, 97-99, C6-16, O4-6, J21-24, UX1 also US RNT3 on Panama RR stock cert plus interesting PPC & cvrs, cond varies flts to F-VF H/NH	EST WP 250-300 L

LOT	U.S. POSSESSIONS	VALUE	
Cuba			
366	& PUERTO RICO */O on pgs in mounts */O incl Cuba #221-26 mixed set w/ extra values, E1 NH, E2; Puerto Rico unused #210-14 (213 NH), 215-16 w/ extra values, J1-3 (2) sets, (1) J3 NG, gen F-VF H/NH	CV WP	1,040.00 LE
Danish West Indies (U.S. Virgin Islands)			
367	Collection abt (40) */O on pgs incl Used: #5, 5c, 6, 6c, 8, 10, 10c, 15, 16, 30, 31-35, 37, 40-42, 48 & Unused: 28, 51-58, J5-8 & others, cond varies, gen appears F-VF H	CV WP	800.00 LE
368	Collection (35) */O w/ dup on pgs incl Used: #1, 2 (3), 5e, 6e, 8, 9, 10b, 10c, 19 & Unused: 37-39 & Facit 25v11 (CV SEK 750), gen F-VF H	EST WP	150-200 LE
Guam			
369	Collection on pgs in mounts, unused incl #1-8, 10-12, E1, M3-4, 11 (2), 12 NG, nice clean group, gen F-VF H	CV WP	2,187.00 LE
Philippines			
370	Collection */O on pgs 1899-1944, incl Unused: #213-17, 218-19, 220-23, 226-36, 248-53, 256-60A, 261-73, 278-84, 286-89D, C1-6, C9-12, C18-28 & Used: #212, 274 & much more, well filled, cond gen F-VF H	CV WP	5,854.00 LE
371	Accum/Stock (1000s) from American & Japanese periods, on album pgs, fragments of pgs, dealer cards, glassines, etc; huge amount to sort thru, much unused but also used, a few cvrs, used cut squares, unused stationery, couple souvenirs; expect dup, maybe a few minor flts, gen F-VF H/NH	EST	500-600 L
Ryukyu Islands			
372	Unused Collection hinged to Scott pgs, complete except for #17, plus additional (100+) on dealer pgs as sgls or Blks; gen F-VF H	EST	140-180 LE
U.S. Possessions Groups/ Collections			
373	Accum abt (100+) */O 19/20th Cent, Canal Zone incl abt (20+) precancels, abt (100+) mostly unused postal stationery w/ a few comml & personal cvrs; DWI incl abt (40) stamps incl unused #24, 51-58, used 5 (5), 6 (3), 7, 8, 10 (6), 15, 46 (5); Philippines incl small group revenues abt (20) unused postal stationery, (13) comml/personal cvrs & unused UY1 (unsevered); Ryukyus incl unused Year Sets 1958-72 in (2) stkbks & mostly unused accum in (4) glassines & more; some light dup; few flts but gen F-VF H/NH	EST WP	200-300 B
374	Quality Collection */O US incl Canal Zone #42-45 NH, 59 used, J4-6 used, DWI #5a H, Hawaii 32 used, 37 NH, 78 NH, O1 NH, O2 H, O6 H, R1 H, R16 NH, UX9 mint, U43 mint, Philippines #287a H, 396 H, E2 & E26 H, E3 H, E6 NH, 462a bklt, Scott 2022 CV \$2,700, F-VF	EST WP	500-600 LE
UNITED NATIONS			
United Nations			
375	Accum (100s) */O sets to 2000s w/ nice selection of FDC incl many oversize w/ full set or large S/S on them w/ dup, nice variety incl flags, few flts but mainly VF H/NH	EST WP	200-300 L
376	Accum (100s) covers, many FDC, (100s) cplt sets, sgls, S/S, etc, many nice items from all (3) offices, mostly later until 2000s, few flts but mainly F-VF	EST WP	250-350 L (2)
377	Unused NH Accum (1000s) 1960s-2000s face/postage in abt (100) glassines incl Blks, inscript Blks/10, mini sheets, S/S & scrap; all (3) offices, moderate to heavy dup, owner's FV \$4,000 (NV), also incl abt (1400+) cacheted UA FDC 1950s-90s incl flag sheets, some sleeved, gen F-VF	EST	300-400 L
U.S. SELECTIONS & SMALL LOTS			
Unused Selection			
378	455 (166) ** AVG-F NH, 2¢ carmine Type III, S/L wmk coils incl (136) pairs & (30) sgls, F-VF to AVG	CV WP	6,320.00 LE
Used Selection			
379	Group (7) 1869 issue, (5) diff mounted on album pgs, incl #114, 115, 116, 117 (2), 119, & 114 bisect on piece; 115, 116, 119 RP on one side, 117 one w/ creases, one w/ thin; Avg to F-VF	CV WP	835.00 LE
380	Group (5) Banknotes w/ grills mounted on album pgs, incl #134 (2) one w/ blue cancel, 135, 136 (2); Fine to F-VF	CV WP	600.00 LE
381	Selection used (9) #70 or 78 on stkpg, sound examples, few nibbed perfs; couple fancy cancels, one red fancy cancel; Avg-VF	EST WP	400-500 LE
U.S. Mixed Selection			
382	Group (10) */O 1870 Banknotes w/o grill mounted on album page, used incl #145 pair, 146, 147, 149, 150, 151, 153 & faulty 155 (not counted), unused incl 148 NG; cond varies, few SPs, creases, maybe some RP; Avg-VF	CV WP	911.80 LE
383	Group (12) */O 1873-79 Banknote issues w/ secret marks mounted on album page; incl unused #158 pair, used 156, 157, 159-62, 178, 179, & 183 (XF-S jumbo), plus used proof #161P2 (Brazer #209E-D); some minor flts (SP, CCr, etc); Avg to XF-S	CV WP	591.25 LE
U.S. ACCUMULATIONS & BULK LOTS			
Accumulations			
384	Accum many (1000s) used mainly 20th Cent to 1980s in (100s) IDed glassines, abt (100) envs & (2) counterbooks incl regs, commems, coils; also abt 12 lbs on/off paper w/ some WW mixed in; moderate dup; also incl NH (42) C39 (4) & C39c bklt panes; few flt to gen F-VF	EST	200-300 L (2)
385	SPORTS Themed accum incl (65) commem panels 18¢-42¢, (15) souv pgs 1981-2003, (27) cacheted & UA FDC & events incl 1989 Earthquake, WS (107) sports themed Blks 4¢-39¢; sports incl baseball, football, tennis, Olympics, golf & more; total FV \$207 (NV); gen VF NH	EST WP	200-300 L

LOT	U.S. ACCUMULATIONS & BULK LOTS	VALUE	
386	Accum (1000s) */O 19/20th Cent incl (100s) precancels, perfins & precancels w/ perfins mainly 4th Bureaus up to 1970s in (4) lg envs; used full sheets J79-86; (2) full sheets Wash/Bicentennial 1¢, 7¢, Xmas seals; abt \$220 face mainly 6¢-22¢; abt 1 lb on paper sorted by topicals; abt (200) late 19th/early 20th Cent cvrs w/ mainly flag cancels w/ a few foreign destinations, a few early PPCs; few flts but gen F-VF H/NH	EST WP 200-300	L
387	Mostly Unused Accum (1000s) w/ dup in albums & glassines incl #330, C4 (4), E11 & PBK w/ 745 (2), 760, 828 (3), 830 (5), 831 (2), C26-30 & many more Prexy & Liberty series PBK, also \$32 face in sealed coil rolls from the 1960s, gen F-VF H/much NH	EST 200-300	L
388	Accum (100s) */O 19/20th Cent incl used #116, 299, Q7; Fourth Bureau printers waste; J89 sheet; recalled Legends sheet; 1972-73, 1977, 1980 USPS commem sets; cacheted addr FDC incl 620, 621, 712 & 715, 717 loor, 730-31 Linprint, 730 Rice, 731 Rice, 733, 734 loor, (2), 748 Linprint, 778 Kapner & a few more; few flts but gen F-VF H/NH	EST WP 200-300	L
389	Accum */O (1000s) incl binder w/ abt (100) postal cards, fresh & clean, (100) pre stamped envs w/ most diff, Harris album w/ sgls, plates w/ abt \$50 in face & used sgls, postage in single, Blks, PBKs & sheets w/ abt \$750 in face incl Forever, nice sheets for retail, few flts but mainly VF H/NH	EST WP 250-400	L
390	Accum (2) Collections (1000s) */O in a binder & a file box, US W/A album pgs 1893-1969 for commems only, incl unused #294-95, 328-29, 401-02, 614-16, 730-31, 735 & Used: #230-37, 285-86, 284-90, 294-96, 326, 397-400A, the 1935-69 looks cplt in mounts, W/A album for regs 1847-1986 owner IDed, binder w/ transportation coils, regular & officials coils, file drawer (100s) used incl dup to (100) ea, few flts but mainly F-VF H/NH	EST WP 250-350	L
391	Accum */O (100s) 19/20th Cent commems #285//550 hinged on album pgs, some dup; incl Used: #285 (10), 286 (18), 288 (2), 289 (7), 290 (4), 294 (19), 295 (48), 296 (3), 297 (6), 298, 299 (2), 323-25, 327, 328-29, 330 (2), 367//373, 397-98, 399 (11), 400 (3), 400A (6), 401-02, 403 (5), 404 (4), 548-50, Unused: incl 286 (4), 287 NG, 295 (3), 295 NG (3), 296 NG, 297, 299 NG, 325 (4), 329-30; owner's CV \$3,345 (NV); cond varies, scattered minor flts, gen F-VF to VF	EST WP 250-300	LE
392	Accum (1000s) */O in Scott Natl album, sheet file, stkbk, etc incl Used: #68, 69, 71, 75, 96, 98, 151-52, 160, 165, 190, 213, 229, 285-89, 339, 341-42, 480, 572-73, 614-19, 750-51, C1, C6 & Unused: 373, 1052, E12-14 & others incl abt \$140 face in sheets alone 1940s-90s, cond varies flts to F-VF H/NH	EST 250-350	L
393	Stkbk Unused stamps & cut squares; several pgs 1870s-1910s cut squares in diff denoms & colors, Puerto Rico U3-4, W1; stamps incl few PBKs, RS290p-94p, RI1-13, #422 H w/ APS Cert, a few Possessions, 1930s commems, more; gen F-VF H/NH	EST WP 250-350	B
394	Mostly Unused Accum (1000s) Scott #600s//900s in albums & glassine incl #730, 740-49 Blks of (34) w/ PBK, 1053 & PBK for #645 (2), 651 (2), 655, 657, 681, 709, 719, 743 (12), 744 (2), 745 (8), 746 (4), 747 (8), 748 (7), 749 (5), 753 (6), 785-94 (4), 909-23 & others, gen F-VF H/most NH	EST 250-350	L (2)
395	Accum (1000s) */O 19/20th Cent incl used collection in lightly filled Harris Liberty to 1970s, */O collection on Minkus & Harris pgs, (17) lightly filled retired APS circuit books, accum in abt (50+) glassines, diff types of seals in a sheet file & much more; few flts to gen F-VF H/NH	EST WP 300-400	L
396	Accum */O many (100s) 19/20th Cent, wide variety of commems, regulars, BOB & revenues; unsorted w/ & w/o owner ID; on album pgs, stkpgs, dealer pgs & cards, glassines, APS sales sheets; Unused: incl #210, 214 NH, 228, 230-32 Blk, 275 thin, 285 (2), 286 PBK/4, 294-95 Blk, 319 pl# strip/3 NH, 329 Blk, 397-98 Blk, 550 DG (32), Recalled Legends sheet w/ blue env, Used: incl 63, 73 (4), 78, 92 (4), 93 (3), 116, 117, 149, 162, 163, 165, 189, 190, 238, 288 (2), 298-99, 547, Wash/Frank, recent express & priority, dealer binder w/ vending perf (most Schermack), C2, C4-6, R, RB, RD, RE, REA, RF, even few meters & couple unused EFOs; cond mixed, flts to sound, Avg to XF, gen F-VF	EST 300-400	L
397	Accum & Overlapping Collections */O 19/20th Cent incl used collection on album pgs to 1940s w/ BOB; better */O 19/20th Cent collection to 1961 on album pgs, near empty 19th Cent Revenue & Prints Proprietary album, 2¢ Harding Memorial collection of sgls, PBKs, Blks & cvrs, unused #165 w/ Cert, abt (60+) 1960s-90s souv cards w/ envs, abt (100+) used dollar & above denom on paper, better */O accum in counterbook & more; few flt to gen F-VF H/NH (Proceeds Benefit APS)	EST WP 300-400	L
398	Unused Accum (100s) apx 1893 to the 1960s w/ dup in a loose leaf binder stkbk incl #237 (2), 581-91 (2), 619 (3), 620-21 (7), 647-48 (12) 698-700, 720b, loads of 2¢ Red commems, Prexies incl 832-34, C20-22 (5), E13 (3) & many more, mixed cond flts to F-VF H	EST WP 300-400	A
399	Dealer Stock (100s) */O 19/20th Cent w/ dup in (5) counter books incl Used: # 400A, 439, C5, E3, J19, Q11, R58a, R59a, R68a & Unused: 468, 506-13, 515 (3), 550, 568, 611 (15), 677-78, 700-01, 723 LP, 750 & PBK w/ 719, C11 (2), CE1 & more, mixed cond flts to F-VF H/NH	EST WP 300-400	B
400	Accum */O (100s) 19/20th Cent #716//928, BOB & Possessions sorted in (60) page Lindner stkbk; incl Parks, Farleys, Prexy to \$5, Famous Americans; incl Unused F1, F1 NH, LO2 (3), O17, O73, O90 (2), O91 NG, O92, O92 pl# str/3, O93 NG, Hawaii 10S, 11S, 29S, 50S, 51S, 10 NG, 29, 30 NG (3), 31 NG, 32-3, 34-37 NG (2+), 40 (2), 41 (2), 45 (3), 51, 61 (5), 62 (5), 64, 65, 66 Blk/10, 70 (4), 71 (3), 72, 73, O1-O6 (2+), R1 (2), R2, R11 Blk/6, R15 (4), UX2, UX6, Philippines 216-18, 220-22, 228, 230, 235, Used incl K10, O42, Hawaii UX1, R3, R11, plus */O Canal Zone, Guam, Puerto Rico; cond varies, faults to most sound, NG, HH, HR, to some NH, gen F-VF to VF	EST 300-400	A
401	Accum (1000+) */O in (3) stkbks incl: small stkbk US space collection w/ NH (25) stamps, (11) plates, (9) Blks, (45) items in a Lindner album; Large stkbk from #649//1580 mostly NH, total abt (577) stamps w/ Bicentennial S/S, abt \$125 in FV in Lindner stkbk; large stkbk w/ US mostly NH w/ abt (250) sgls, (48) pl# sgls, (9) S/S, (3) booklets, F-VF H/NH	EST WP 300-400	B
402	Overlapping Collections & Accum (1000s) */O mainly 20th Cent; collections incl well filled */O Harris Liberty 1930-75, well filled unused (2) Scott Minuteman albums 1920-90 incl BOB; empty Scott		

LOT	U.S. ACCUMULATIONS & BULK LOTS	EST	VALUE	
	Minuteman to 1989, a few 1930s PBKs, abt (1) lb on paper, abt (100+) unused postal stationery, abt (90) 1980s Golden Replicas, abt (250+) 1990s PCS FDC, abt (100) AM FDC 1986-90, set 2002 PC 50 state FDCs, Natl Wildlife Cinderella Collection 1948-73; few flts but gen F-VF H/NH	EST	300-400	L (2)
403	Accum (1000s) */O incl Unused: #266-67 Types II & III in pair (2 pairs in Blk, CV \$220 ea pair), 296, Q1 NH (10), Q3 NH (6), OX1 NG, few Ducks, Philippines 296; NH Blks: 559, 715, 756-65, C11; NH PBK: 548 & 549 (sides), 637-42, 655 (3), 692-96, 893 (2), well over \$200 face in stuck or DG; Used: precancel collection; souv cards incl (SCCS #s) B154, B157 & B160; hodge-podge of other material; cond varies	EST WP	350-450	L (2)
404	Accum abt (100+) */O incl Unused: #267 plate strip/3 NH, 285 NH (4), 286 plate pair, 329 NH, 379, 406a NH, 569 NH, 611 arrow Blk NH, 646 PBK NH, 832 PBK NH, BK66, J23 NH; Used: 28 (needs Cert), 400A (Japan sea post? cancel), E1 (2), R86c; others but cond mixed incl used 72; 76 etc; cond varies, flts & Avg VF to sound VF	EST WP	350-450	B
405	Accum (1000s) */O incl (200+) FDC 1960s-abt 2000, Postal Commemorative Society 1st commems of US & (4) 22kt gold Elvis Presley cover, 1974-79 US Year sets, (4) sheet files w/ abt \$60 in face but some sticking problems, All American 1849-1956 (1000+) */O incl BOB, small stkbk w/ sgls & plates, accum abt (50) parcel post, binder over (100) precancels, regs & coils, & #2869 sheet Legends of the West & #2870 the recalled Legends of the West sheet CV \$125, few flts but mainly VF	EST WP	350-450	L
406	Several Collections: Davo hingeless album, pgs to 1944, (50+) unused 1920s-40s, album is like new; Scott Natl pgs to 1967 w/ (100s) used to early 1970s on extra pgs, defines throughout w/ later commems, dup, commons; another Scott National pgs to 1964 w/ mostly commons from Large Banknotes on, plenty of BOB incl Revenues, light dup; (3) Supersafe stkbks, one w/ used stock Large Banknotes to Trans-Miss; one w/ */O stock from Wash-Frank to 1933; third is all Airmail stock */O to 2008, some PBK; gen F++	EST	350-450	L
407	Accum */O many (100s) 19th Cent to 1930s w/ some later; regs, commems, some BOB, abt (75) cvrs, abt (200) PPC; sgls, Blks, PBKs, S/S; wide variety, sorted/ unsorted in remainder collections, dealer cards & pgs, glassines; best is collection in Scott Natl; PPC incl linen, RPC, undivided backs, most sleeved, some unmailed many marked \$15 retail (NV); covers 1880s-1920s some nice CCs; cond mixed, flts to most sound, Avg-VF, gen F-VF	EST	350-500	L
408	Accum mostly used US, Scott Liberty album incl lightly cancelled, SON, hand picked for clarity, abt (1300) regs, commems, airmail, etc, nice collection in Scott Liberty made especially for specialist w/ abt (647) stamps all CDS w/ (71) bulls eyes, also a package of (100s) used on paper w/ CDS & many more bulls eye cancels, 1st flight cover Challenger Space Shuttle w/ folder, folder w/ abt (157) BOB on album pgs, nice group for dealers	EST WP	350-500	B
409	(100s) mostly unused in remaindered collection & stkbk plus (100s) of used Revenues (Wines, Playing Cards & Telegraphs), incl Unused: #24 NG, 231-39 (236-37 NH), 296, 566 NH, 612 NH, 634A NH (2 toned), 692-701, 695 NH (16), C1 NH, C4 (1 NH, 2 H), C5 NH, C18; much more 1920s-30s; questionable Wash/Frank coils; cond of earlies & revenues mixed, later few flts but gen F-VF	EST WP	350-450	L
410	Accum in (7) albums, */O incl (3) Harris for singles incl FV \$218; (2) Harris PBK albums 1960s-80s w/ FV \$472 & (2) Minkus albums w/ singles 1930s-79, nice & clean, gen F-VF H/NH	EST WP	350-450	L
411	Accum */O many (100s) 19th/mid 20th Cent, mainly used, sorted in 16 page Lindner stkbk; some nice cancels, some precancels; incl unused #210 (7), few test coils (sgls, pairs, strips); Used incl 10/11s, 65s, 69, 116, 208, 211 (2), 214, 323-26 w/ dup, Banknotes, Columbians, Trans-Miss to 10¢ w/ dup, Bureaus to 15¢, Wash/Frank to \$1, Prexies, early airs, special delivery, E2 (2), E3 (3), early dues, few officials, parcel post; \$1,000s in CV; cond varies, flts to most sound, Fine to VF+, gen F-VF	EST WP	400-500	LE
412	Accum (100s) */O 19/20th Cent w/ dup in (2) stkbks incl Used: #63 (3), 70, 73, 11-14 & Unused: 230-31 (4), 234, 285-86, 294 (2), 295 (7), 402, 620-21, 723 LP, C1 (2), C18 & PBK for 548, 610, 638, 642, 649-50, 688, 748, 756, C7, C11, C17, E18 (7), O133 (7), O138 (4) & many others, mixed cond some flts on earlier to later F-VF H/NH	EST WP	400-500	L
413	Accum/Collection */O in Scott hingeless 1847-1970 incl #548-50, 610-12, 614-19, 622-23, 647-48, C7-11, C31 & more but much open space, US on pgs w/ much used stk, All American 1930-81 well filled w/ commems, (2) "RARE Investment Portfolios" incl #232, 233, 236, 280 C3 & others incl coils, gen F-VF H/NH	EST WP	400-500	L
414	Accum/Stock */O in (2) large binders w/ used 1860s-1940, unused 1920s-1940 incl sgls, Blks, strips, pairs, line pairs, much from \$3-\$10 retail, possibly much better, gen F-VF H/NH	EST WP	400-500	L
415	Accum (1000s) */O w/ dup in albums, binders, pgs, stkbks incl Used: #68, 69, 73, 113, 117, 149, 154, 155, 162, 165, 228-29, 238-39, 289-91, 294-98, 310-11, 327, 330, 404, 550, 614-21, C3, Q10, Q12 & Unused: 230-35, 299, 325-27, 328-30, 331-35, 343-47, 371, 373, 434-35, 548-50, 556-62, C1-2, C8 PBK, U218-19, USPS year books for 2014 (2) & 2017, a Recalled Legends sheet & over \$350 in various face incl Transportation Coils, mixed cond, flts particularly on 19th Cent to later F-VF H/NH	EST	450-600	L
416	PERFINS Accum abt (4000+) mainly used 1913-80s mostly definitives w/ some commems & revenues on Hagner, stock, album & homemade pgs & glassines from many diff companies incl food, phone, railroad, lumber, PA companies & some Canal Zone; light dup; owner's retail \$4,000 (NV); few flts but gen F-VF	EST WP	500-600	L
417	Accum abt (2500) cvrs & a few sgl stamps w/ many diff cachet makers for the FDC w/ the 1928 NW Territory issue incl Constitution, Alaska, etc, #704-15 FDC, full set of Prexies to \$5 in small album, Royal Train, HPOs, MacArthur cvr, other cachet cvrs by Staehle, Weigand, Linto & others, few flts to F-VF	EST WP	500-600	L
418	Accum (1000s) */O in (7) albums or binders incl: US Liberty */O; Binder W/A pgs incl unused Blks & sgls 1970-85 looks to be 95% cplt for years; Binder unused in Blks, sgls w/ transportation coils, nice collection; Binder mostly unused w/ a few used stamps in Blks, plates & used; Heritage collection w/ nearly cplt unused 1928-81; Binder unused UN stamp & FDC; Binder used US stamps, owner's FV abt \$500 (NV) or more, few flts but mainly F-VF H/NH	EST WP	500-650	L

LOT	U.S. ACCUMULATIONS & BULK LOTS	VALUE	
419	Defins & some BOB */O 1851 to abt 1995 in mounts in (2) W/A albums incl Used: #73, 76, 113-14, 151-52 & Unused: 268-74, 339, 432, 434-35, 492-97 pairs, 511-15, 517-18, 569-72, 573 NG, 595, 659-79, 832-34, 1053, E7, J1, J3, J22-25, PR5, PR123 & others, almost \$200 face post 1960 material, mixed cond particularly on earlier incl flts & mis-IDed to later F-VF H/NH	EST WP	500-750 L
420	Accum in (4) Scott albums w/ commems, most are unused NH, 1845-1980 90% filled from 1926-80 w/ some earlies but value is in the 1926-80 range & some BOB, 1980-97 unused NH abt 90% filled, 1998-2006 unused NH abt 90% filled, 2009-12 abt 90% filled w/ high face values throughout these Scott albums, Heritage 1893-91, few stamps till 1940 then 1940-91 unused NH abt 90% filled, very high total FV in all (5) albums, mostly diff, VF H/NH	EST WP	600-750 L
421	Accum */O in stkpgs in (2) thick 3-ring binders; scattered NH mid-20th Cent PBKs, used BOB incl dues, parcel & SD; some precancels; group of commems from Columbians on incl #548-50, 616 NH Blk, 2¢ Reds; older used revenues, wines, unused dues PBKs, QE1-4 unused group w/ shades, C1-6 unused HR, C18 crease, some air PBKs, 3766a \$1 sheet/20, \$2 BEP & Wash 2006 S/S, several full panes / booklet panes, singles of 21st Cent self-adhesive commems up to early Forever's incl Nature Series #8-12; others incl Ohio sales tax stamps, local Cinderellas (Ketchikan, Alaska, Honolulu Aloha Post, Roswell, Salem, etc), used Red revenues, much more; some dup, gen F++ w/ some flts noted, H/HR/NG/LH/NH	EST	600-800 L
422	IMPERFORATED US STAMPS #4697b//5041a w/ sheets & sgls, sheets incl #4710a, 4715c, 4716g, 4748m, 4788b, 4795b, 4801m, 4806c, 4828b//4844b, 4873a, 4905b, 4911b, 4927a, 4935b, 4981b, 4985b, 5040a, 5041a & many more, sgls not counted in total, over \$1,525 CV, high FV, VF NH	EST WP	700-850 B
423	(100s) Used on Scott pgs from multiple remaindered collections (officials on Mystic pgs) incl #20, 25, 36, 63 (3), 68 (4), 69 (2), 70, 71, 72 (2), 76, 77 (2), 87 (2, no Cert), 97 (no Cert), 112-17 (2 except one 115), 149, 151 (3), 152 (2), 153 (2), 154, 160 (2), 162 (2), 163 (3), 165 (3), 190 (2), 208 (2), 208a, 217 (2), 218, 219-29, 230-39, 285-90 (2), 294-99 (2), 300-11 (2), 397-404, C4-6 (2), E1-3, O15-24, O41-43, O80, Q1-12; cond varies, expect some flts, Avg to F-VF	EST WP	750-900 L
424	Accum (1000s) */O on dealer 102 cards, all numbered & CV on ea, w/ dup incl owner IDed & CV \$50,000 (NV), some mis-IDed, incl #11//2482, C4//C112, E2//E23, J1//J84 & other BOB, excellent lot for eBay or dealer, nice variety & a few flts but mainly F-VF H/NH	EST WP	850-1,000 B
425	Accum incl (1000s) Unused few used in (24) albums or binders w/ album pgs, each could stand alone for retail or eBay, mostly sgls, PBKs, sheets, strips, etc, mounted in mounts, saw some better plates in the PBK albums, owner's APX FV is over \$1,200 (NV), mostly clean & VF H/NH	EST WP	1,000-1,250 L (3)
426	Accum */O many (100s) 19/20th Cent, sorted in (60) page Lindner stkbk, #1//715; commems & regulars; incl (owners ID) used #10s/11s, 25s/26s, 22 flts, 24 (3), 68 (4), 69 (3), 71, 73 (3), 76, 77, 96 (2), 113 (2), 115, 116 (4), 117 (2), 119 (2), 121, 134, 151 (2), 155, 163, 165, 190, 214 (2), 217 (2), 218, 239 (2), 240 (2), 241 flt, 291 (2), 310 (3), 311 (2), 327 (2), 397-404, 479, 480 (3), incl Unused 112 (2), 147, 211, 221, 224 pair, 225 (2), 226, 228, 230 (6), 231 (13), 232 (6), 233 (6), 234 (5), 235 (6), 235 NH, 236 (6), 237 (10), 238 (4), 239 (5), 247 (2), 256, 264-70, 273, 279-82, 285 NH, 286 (7), 287 (2), 288 (2), 289, 290 (2), 296 (6), 297 (6), 298 (4), 299, 302 (2), 304 (2), 305-10, 314 pair NH (2), 327 (3), 328-30, 331-40, 374-78, 503-18, 548-50 (3), 551-73 w/ dup, 578, 581-91, 614-21 (2+), 620-21 arrow Blks, 630a PBK/6, 658-72 w/ dup, 701 (3), incl Unused no gum #24, 26, 26A, 63 (2), 114, 117, 156, 161, 182, 210, 212 (3), 274, 289 (2), 290 (2), 291, 296 (4), 299 (6); plus much more; cond mixed, faults to most sound, thins, RP, RG, much NG, some early Avg, gen F-VF to VF	EST WP	1,200-1,500 HWC-A
Booklets & Booklet Panes			
427	Accum abt (90) cplt bklt from BK116//BK279 mostly all NH w/ owner's CV \$1,490 (NV) incl BK151 (4) no tagging CV \$160 ea, BK179 pl# 1 & 2, CV \$18, BK230 pl# S11111 CV \$18 ea, B270 pl# B111111 CV \$50 & many more, looks to be F-VF	EST WP	280-350 B
Mixture			
428	Accum many (1000s) used off paper 20th Cent in Scott IDed envs packed up to (100) ea, also packed in (2) lg plastic containers, mostly commems w/ some defins, expect heavy dup, typical cond for mixtures	EST	150-250 L (2)
Plate Blocks & Related			
429	Unused Accum (100s) PBKs 3¢-25¢ w/ much 3¢-8¢, some \$1-\$15 PBKs, some light dup, mainly commems w/ some defins, gen F-VF NH	FACE WP	680.00 B
430	Binder W/A pgs w/ PBKs incl some better like #803-31, 1033-40, 1042-44, 1046, 1278-95, 1610-12, 2590, 2592 & many more, F-VF	EST WP	200-300 A
431	Accum (1000+) PBKs mostly of (4), many 2¢-10¢, high FV, NH, great for collector or dealer, few flts but mostly VF	EST WP	300-450 B
432	Accum/Collection unused (100s) 1895-1938 #264//834 sorted in (60) page Lindner stkbk w/ ID; incl Unused PBK/6 #264, 295 NG, 314 NG, 332, 346, 481 NH (2), 528, 535, 548, 551-54, 563, 565, 575-77 NH, 610 (2), 616, 617-18, 620 PBK/8, 628, 630 NH White Plains S/S, 649-50 NH, 740-49 NH, 756-65 NH, 771 NH, incl Unused PBK/4 633 NH, 636 NH, 646 NH (2), 692-99 NH, 803-34 NH, plus 408 & 409 Center Line Blks/64, S/S incl 730 (4), 731 (3), Plate Strips/3 #264, 267 (2), 319, 332 NH, 406 NH; couple used PBKs tucked in; cond varies, few w/ seps, VF to Fine, most F-VF H/NH	EST	400-500 A
433	Collection over (70) select NH PBKs or strips/3 on (8) double-sided Vario pgs incl #267a, 279, 279b, 615, 627, 644, 649-50, 683, 704-15, 740-49, 832-33, F-VF centering, NH, CV \$1,800	EST WP	500-600 LE
434	Accum Plates in (7) Minkus PBK albums, mostly unused NH w/ 1919-91, most are abt 90% filled, the album of 1919-37 is only filled abt 60%, high FV, mostly VF	EST WP	600-750 L

LOT	U.S. ACCUMULATIONS & BULK LOTS	VALUE	
Postage/Face			
435	Accum (14) Year Sets 1970s-80s, (32) sheets 1946-95 & a box of lower value face, group of glassines w/ Blks, sgls & strips in lower denom, most value in sheets 3¢-32¢, gen F-VF NH	FACE WP 279.00	B
436	(3000+) PBKs w/ owner's est FV \$450+ (NV); incl abt (250) in mounts on well-filled Scott pgs 1961-73; majority are in glassines in bundles of (25, 50 or 100) ranging from 3¢ to 8¢ w/ dup; most likely VF NH	APX FACE 450.00	L
437	DOLLAR VALUES Unused Accum PBK & sheets incl \$1-\$10 values in varying qty, gen F-VF NH	FACE WP 450.00	LE
438	Unused sgls, Blks, coil rolls incl #5037-39, also ranges 5¢-35¢ in large envs by denom, gen F-VF NH	FACE WP 470.00	B
439	Unused Accum mainly 10¢-20¢ commem sheets, strips & scrap in (4) sheet files, gen F-VF NH	FACE 475.00	L
440	Collection Sheets & PBKs incl overrun countries, Byrd sheet/50, some Prexy Blks, most sheets & Blks from late 1930s-80s incl Champions of Liberty & Air PBKs, nice variety, gen F-VF NH	FACE WP 500.00+	L
441	Sgls, Blks, PBKs 50¢ & above, many 78¢ Blks, some Forever, gen VF NH	FACE 500.00	LE
442	4¢ to Forever Sheets w/ much 13¢, 32-33¢ & 41-42¢, NH but not all perfect so offered as postage	FACE 505.00	L
443	In glassines all sorted incl sgls, bkls & sheets w/ 1¢ (215), 2¢ (11), 3¢ (29), 4¢ (10), 5¢ (176), 6¢ (573), 7¢ (2), 8¢ (1172), 10¢ (1319), 15¢ (1), 19¢ (20), 20¢ (122), 21¢ (4), 22¢(4), 24¢ (20), 28¢ (12), 29¢ (20), 30¢ (2), 31¢ (20), 33¢ (1), 34¢ (8), 40¢ (1), 50¢ (4), & (4) bkls, & sheets 1¢, 2¢, 4¢, 13¢, 22¢, 32¢, 22¢ & sheet file w/ \$55 in face appears NH	FACE WP 530.00	B
444	Unused sgls, Blks, strips 1¢-8¢, 18¢, 20¢, 21¢, 25¢, 40¢ in large envs separated by denom, gen F-VF NH	FACE 540.00	B
445	Accum Unused (1000s) in (2) binders & G&K stkbks arranged by Scott #, incl sgls, PBKs, S/S & coils mainly 3¢-41¢, gen F-VF NH	FACE 540.00	L
446	Accum 2¢ - 39¢ unused in large glassines, Blks, sgls & strips, gen VF NH	FACE 570.00	B
447	Accum 25¢, 29¢, 32¢ & sgls, Blks & strips, gen F-VF NH	FACE WP 582.00	B
448	Accum (1000s) Unused incl mostly 3¢ & 4¢ sgls & Blks in glassines w/ other sgls & scrap up to \$10.75, also incl abt (60+) bkls mainly 6¢, 13¢ & parcel post insurance stamp, also CTC set, S/S sets incl Hawaiian Missionary, Pan-Am inverts, Columbus, Trans-Miss & more; gen F-VF NH	FACE 600.00	B
449	Accum 1¢ - 45¢ sgls, Blks & strips, gen F-VF NH	FACE WP 650.00	B
450	Accum 20¢ - 26¢ in large glassines, sgls, Blks & strips, gen F-VF NH	FACE WP 670.00	B
451	Unused sgls, Blks, coil strips & full rolls, mostly 22¢-49¢ in large glassines by denom, gen F-VF H	FACE WP 705.00	B
452	Unused sgls, Blks, coil strips 2¢, 10¢, 16¢, 29¢, 41¢ in large glassine envs separated by denom, gen F-VF NH	FACE WP 720.00	B
453	Unused Accum in (2) large stkbks consisting of 6¢-37¢ commems, sheets, PBK & scrap, bulk of value in 29¢ & up, gen F-VF NH	FACE 720.00	L
454	Accum 22¢ & 29¢ sgls, Blks & strips, gen F-VF NH	FACE WP 725.00	B
455	Unused sgls, Blks, coil strips & cplt rolls, range 20¢, 37¢, 42¢ in large glassines by denom, gen VF NH	FACE WP 745.00	B
456	Unused sgls, Blks, coil strips incl 25¢, 39¢- 46¢ in large glassines by denom, gen F-VF NH	FACE WP 934.00	B
457	Accum sgls, Blks, sheets w/ S/S of Bicentennial, joint issue w/ Canada, State flag sheets, Pan Am inverts, 1986 Presidential sheets, Postal Congress sheets & full panes of State Flags, Wildlife & much more	FACE WP 975.00	L
458	Glassine bundles of x100 to x300 sgls by denom, from 3¢-60¢ w/ much in the 25¢-44¢ era; owner's count \$1,002.46 (NV), some older stamps mixed in so likely most are NH	FACE 1,000.00	L
459	Owner's FV \$1,100 (NV) as sgls, multiples & PBKs; large stkbk w/ abt \$1K mostly sgls up to 32¢ w/ many commems; abt \$100 in PBKs or Zip Blocks in mounts on Minkus pgs c.1966-74; gen VF NH	APX FACE 1,100.00	L
460	Unused Accum mainly 20¢-29¢ commems mainly sheets & strips, some other denominations & formats as well, all in a large sheet album, gen F-VF NH	FACE 1,230.00	A
461	Accum full panes, part panes & PBKs on album pgs or mint sheet albums w/ owner's total \$1,419.21 (NV); PBKs gen 1959-81 incl some Liberty, Prominent & large size 1970s PBKs; full panes incl State Birds/Flowers, 1949 UPU Airmails, 3¢-4¢ commems, Moon Landing, Tea Party, Minerals, Butterflies, Space & others w/ dup; gen VF NH	APX FACE 1,420.00	L
462	Unused Accum (1000s) mainly 3¢-45¢ on album pgs, (3) sheet files, glassines & baggies incl sgls, Blks, PBKs, sheets & scrap, some 2¢ reds & Overrun countries sheet sets, gen F-VF NH	FACE WP 1,600.00	L
463	All sorted in glassines incl the total amount of ea w/ 1¢ (159), 2¢ (212), 3¢ (2073), 4¢ (35), 5¢ (457), 6¢ (159), 7¢ (28), 8¢ (95), 9¢ (10), 10¢ (143), 12¢ (3), 13¢ (184), 15¢ (144), 16¢ (4), 17¢ (3), 18¢ (145), 19¢ (4), 20¢ (1547), 22¢ (209), 25¢ (119), 29¢ (172), 32¢ (25), 33¢ (48), 34¢ (300), 37¢ (84), 39¢ (4), 40¢ (12), 44¢ (4), bkls total \$149, full sheets from 4¢ to \$1 total \$1,012, VF mostly NH	FACE WP 1,962.00	B
464	POSTAGE 1¢ up to \$5 in small plastic containers w/ diff denom in ea, mostly NH, in sgls, Blks, strips, PBKs, owner's Apx face is \$500 (NV), nice variety, VF	EST WP 250-350	L
465	POSTAGE sorted in glassines by denom w/ total FV \$572, incl 1¢ (6), 3¢ (5), 4¢ (12), 5¢ (489), 6¢ (50), 10¢ (16), 13¢ (35), 20¢ (14), 22¢ (4), 25¢ (79), 29¢ (101), 32 (94), 46¢ (6), 50¢ & higher, \$84.71, sheets incl 5¢, 6¢, 10¢, 13¢, 15¢, 20¢, 25¢, 29¢, 32¢, 55¢, total sheets FV \$309.75, fresh & clean, mostly NH	EST WP 280-375	L
466	Accum w/ owner's CV \$550 (NV) in (4) binders w/ sgls, sheets, Blks w/ FV up to 44¢ & some Forever, (2) small stkbks w/ better incl imperf National Parks in Blks, #704-15 in Blks & other sets w/ some in Blks, mostly fresh & VF	EST WP 300-400	L
467	Nice average size postage lot for everyone, owner's Est FV \$1,300 (NV), value up to 37¢, few higher incl album pgs, post office packs still in plastic, year sets, folders, sgls, Blks, sheets, (2) Old Glory bkls, nice clean group, VF H/NH	EST WP 650-750	B

LOT	U.S. ACCUMULATIONS & BULK LOTS	VALUE	
468	POSTAGE sorted in glassines by denom w/ total FV \$1,652 incl 1¢ (119), 2¢ (130), 3¢ (251), 4¢ (83), 5¢ (290), 6¢ (505), 7¢ (61), 8¢ (437), 9¢ (90), 10¢ (382), 11¢ (44), 12¢ (21), 13¢ (620), 14¢ (95), 15¢ (231), 16¢ (6), 17¢ (30), 18¢ (151), 19¢ (30), 20¢ (363), 21¢ (35), 22¢ (315), 23¢ (14), 24¢ (19), 25¢ (357) 26¢ (5), 28¢ (135), 29¢ (455), 30¢ (57), 31¢ (7), 32¢ (215), 33¢ (71), 34¢ (8), 35¢ (50), 36¢ (4), 37¢ (20), 39¢ (42), 40¢ (30), 41¢ (10), 42¢ (11), 44¢ (46), 45¢ (20), 46¢ (4), 48¢ (17), bklt w/ FV \$31.25, sheets of 4¢, 10¢, 20¢, 22¢, 25¢, 29¢, 32¢, 33¢, 37¢, 39¢, 40¢, 41¢, 44¢, 45¢, 50¢, 60¢ & Forever sheets, 90¢, \$1 (127), total of sheet FV abt \$666, nice variety, great for eBay or retail, NH	EST WP	800-950 B
469	POSTAGE in (3) albums incl */** w/ a Harris Liberty w/ \$179 in face plus (2) Harris Stamp albums w/ \$295 in face & the following sorted by denom in glassines: 1¢ (17), 2¢ (29), 3¢ (30), 4¢ (8), 5¢ (18), 10¢ (4), 19¢ (1), 23¢ (8), 24¢ (1), 25¢ (4), 27¢ (10), 28¢ (6), 32¢ (20), 37¢ (281), 39¢ (146), 41¢ (86), 42¢ (132), 44¢ (81), sheets w/ the number of stamps sorted in glassine 26¢ (10), 27¢ (20), 32¢ (75), 33¢ (20), 34¢ (110), 37¢ (297), 39¢ (170), 41¢ (257), 42¢ (118), 44¢ (650), 49¢ (60), mixed denom \$141, bulk of the face is in 34¢ - 44¢, total FV is \$1,646, VF most NH	EST	800-950 L
Sheets			
470	Unused Accum dozens of sheets incl 1970s-2020s in an expensive LH sheet file, much value in FOREVER, gen F-VF NH	FACE	400.00 A
471	Unused Accum mainly 29¢ & 32¢ commem sheets, some other values, too incl \$1 in (2) sheet files, gen F-VF NH	FACE	420.00 LE
472	Accum Unused abt (60+) sheets 4¢-44¢ in a SAFE sheet file binder, also incl a few S/S & bklt panes, gen F-VF NH	FACE	500.00 A
473	Unused Accum various tagging, shade, perforation & other Scott IDed minor varieties 1963-93 mainly defines w/ face values from 1¢ to \$1, some dup incl #1254a-57a (4), 1622c (3) 1869e (2), 2194d (3), 2194e, 2723A Hank Williams & some pre-cancelled sheets, gen F-VF NH	FACE WP	1,000.00 LE
U.S. / Foreign			
474	US & CANADA in (2) stkbks; Canada abt (1200) used w/o dup except for a few multiples, small amt 19th Cent, much KGV to QEII incl modern commems, some BOB; US incl abt (1500) */O incl Large Banknotes, 1920s precancels, some BOB, */O commems, some modern self-adhesive used commems, more incl couple UN Flag sheets; gen F++	EST WP	150-250 L
475	Used US Collections (100s) mainly 20th Cent in (2) Harris & (2) Scott albums; used WW collections (100s) mainly 20th Cent in (4) Harris, (1) Minkus & (6) Scott albums; all albums lightly to moderately filled; few flts to gen F-VF.	EST	150-250 L (2)
476	Accum Used (1000s) 19/20th Cent w/ much 2¢ Columbians, 2¢ First Bureaus, 2¢ Second Bureau, ½¢-50¢ Fourth Bureau, 3¢ purples, postage dues w/ many precancels, special delivery & more, heavy dup; Used & CTO incl Czech collection to 1968 in well-filled Scott Specialty; used & CTO Hungary collection to 1967 in lightly to moderately filled Scott Specialty incl #13-17, 13b, 64 & more; used & CTO GDR collection to 1982 in a well-filled Schaubek incl #48, 50, 54-57, 66-67, 103-06 & more; few flts to F-VF	EST WP	200-300 L
477	Collection US/WW */O incl binder of PBKs from #600s-1080s w/ #638-42, 696, 734, 741-48, 755-58, 762; stkbk used US/WW sgl & S/S; 2001 China Year sets; some USPS items w/ comics & Baseball; very large binder w/ Vario pgs loaded double sides w/ WW S/S 90% unused w/ values \$2-\$30, abt (200+), gen F-VF H/NH	EST	250-350 L
478	Dealer Stock, nice assortment of pgs, binders, albums, etc incl Unisafe stkbk mostly modern Canada w/ nice FV; plastic env US */O; American album 1893//1960 unused US; Scott Minuteman loaded w/ unused US 1920//1990; 3 ring binder WWII era covers w/ letters; Minkus US album 1979-90; Red stkbk modern US used; Manila folder (10) Bugs Bunny FDC limited edition comics (unopened) USPS price was \$4.95; manila folder (1) Lincoln album w/ poster stamps, manila folder w/ (12) stock certs, (18) US year sets 1982//1990 & space exploration stamp sheets, total FV for lot is abt \$375 per owner (NV), few flts but mainly F-VF	EST WP	350-500 L
479	Accum mostly binders w/ (2) albums: Minkus All American 1847-1975 mostly used & Scott Junior Intl WW w/ (100s) */O, the following are binders w/ pgs: W/A pgs 1968-79; W/A pgs 1940-60 abt 90% filled with unused; W/A pgs regular & BOB 1847-1977 abt 50% filled */O; W/A pgs commem 1893-1940 looks like 95% filled 1926-40, (2) w/ W/A pgs UN 1951-86 abt 95% hinged & 1951-86 95% all in mounts, File box w/ US plate #803//1800 & some UN, plus (1000s) WW & US in glassines loose in box & (2) picture frames w/ stamps, few flts but mainly F-VF	EST WP	400-500 L (2)
480	Accum/Collection */O (100s) 19th to mostly 20th Cent w/ US & foreign airmails plus US BOB (E, J, O, Q, QE, Savings) sorted in (60) page Lindner stkbk most w/ ID; US incl unused C1 (4), C1 NH, C2 (3), C3, C3 NG, C4 NH (2), C4 (6), C5 (2), C6 (4), C7 PBK/6, C8 PBK/6 NH, C9 PBK/6NH (4), C11 PBK/6 NH (2), C12 PBK/6 NH, C13 F-VF HR, C18 NH, C18 (2), C20-22 PBK/6 NH, C24 PBK/6 (2), C25-31 PBK NH, C31 PBK NH (2), C46 PBK NH (2), E7 (2), S4 PBK NH, R733-34 PBK NH, incl used E3 (3), Q1-12 w/ dup; better WW incl unused Canada C2 (3), Canal Zone 24, C12 & C13 PBK/10 NH, Egypt 172-76 NG; cond varies, most sound, gen F-VF to VF H/NH	EST	500-600 A
481	Accum abt (80,000+) */O 19/20th Cent in (100s) IDed small envs ordered in (19) small boxes; US incl abt (50,000) used #65//2900 in (19) boxes incl 211 (50), 215 (23), 222 (57), E2 (20), E5 (60) & much more; WW incl abt (30,000+) */O w/ many diff countries in (14) boxes incl unused Belgium B426-31, Bulgaria C1-3, CZ C15-19, Egypt 168-71, Malta 59A, Poland C11-12; used Austria 17, GB 33 (26), 49 (2), Liberia F21-24 & much more, high CV; moderate dup, few flts to gen F-VF H/NH	EST WP	750-900 L

LOT	U.S. COLLECTIONS & LARGE LOTS	VALUE	
Back of the Book			
482	C10 * F-VF NH Group incl PBK/6, engraver's corner Blk, (4) bklt panes, (1) bklt sgl; gen VF NH	CV WP 595.00	SE
483	Collection Shanghai Ovpnts incl Unused: K1, K3, K4, K6-18 (K13, K17 & K18 NH), Used: K2 (2), K5 torn, some have HRs, some LH (none HH), F-VF	CV WP 2,482.50	SE
484	Collection (100s) unused 20th Cent incl airmails mounted on W/A pgs to 1970s incl C20-22, C24 w/ face \$13+, Ryukyus collection appears cplt 1960-72 mounted on W/A pgs incl #27-28, 58-62, 195a-99a, C4-8, C19-23, E1; also Prominent Americans set & a few sheets Natl Wildlife Federation seals; also incl (19) mostly unopened Prinz & Scott strip mounts; gen F-VF H/NH	EST WP 150-250	L
485	AIRMAILS Small stkbk */O airs w/ sgls, coils, line pairs, booklet panes, PBKs incl unused C4-6 NH, C10 pl# single, NH, C10 PBK/6 NH, C18 NH, C20-22 NH, C20 PBK/6 NH, C25-31, C25a, C39, C46, C60a PBK/4, C64b & many more, mostly NH F-VF H/NH	EST WP 250-350	A
486	Eclectic Collection BOB incl savings, test, seals, proofs, Christmas seals, currency, sanitary fair, etc, highlights incl PS2 used, PS5 used, WS10 PBK H, WS7b NH, WS11 H, PC6, WX4-7 NH, WV11-13 NG & more! Scott 2022 CV \$1,200, nice & clean, F-VF H/NH	EST WP 300-400	LE
487	Accum */O (100s) 19/20th Cent sorted in (50) page stkbk, dealer pgs & cards; BOB, revenues, recent officials, cinderellas, stamp show & expo labels, telegraphs, locals, ration, few customs, state revenues, cigar labels, IRCs, taxpays, incl K, OX, PS, WS, PR, R, RB, RD, RE, REF, RF, RI, RJA, RK, RO, RS, RV & few others; cond varies, some flts to most sound, Avg-VF, gen Fine to F-VF	EST 300-400	B
488	Interesting Collection (100s) mainly used in the back of a Scott National incl Unused: C4-5, O90, O119 & Used: O1, O4, O7, O15-24, O27-30, O35-38, O40-44, O47-56, O57-62, O76, O78-82, O91-93, O101, Q1-10, Q12, R84c, R125, R142, R143, R145, R148, R584, RB1-4, RB6, RW19-21 & others, cond varies gen F-VF H	EST WP 400-500	A
489	Collection (100s) */O in a Scott album incl Unused: C1-6, C10a, C18a E5, E7, F1, O9, O23, O35-36, O38, O41, O78, O90-91, Q11 & Used: E1, O1, O20-27, O42, O61 & others incl useful cut squares & bklt panes w/ #502b,720b & others, gen F-VF H/NH	EST WP 400-500	A
490	Nice Collection in mounts on pgs, incl used: E1-2 (5), F1, Q12 & Unused: E3, E8, E12, E13, F1, Q1-11, JQ1-5, QE1-4, also page of Rev (27) & Wine (14), many w/ VF centering	EST WP 500-600	LE
491	OFFICIALS Collection mostly used on (2) sided Vario page, incl O2-4, O15-24, O27-28, O36-38, O41-42, O47-49, O54-55, O60, O73-80, O82, O83-92, O255 & more, CV \$3,000+ (NV), mixed cond	EST WP 600-700	LE
Booklets & Panes			
492	BK140B 1983 first Express Mail booklet, stock (40); FV \$1,122, VF	CV 2,300.00	B
493	Accum Unused booklets & panes 1917-2014 in (60) page Lindner stkbk & few extras in glassines, most IDed;incl 1909a bklt (BK140B), BK279 subs, BK297 Lewis & Clark, C10a (3-2 NH), other BOB; plus a few space related sheets #2419 \$2.40 Moon Landing, (sheets face \$57), & few Canada bklt; cond gen F-VF to VF	EST 250-300	L
Federal Duck Stamps			
494	Unused Collection Duck stamp PBK w/ RW41-49, RW51, RW56 (FV \$300), gen F-VF NH	CV 627.50	LE
495	Collection (50) diff */O 1934-86 on a stkpg incl Used: RW1-4, RW6-11 & Unused: RW27, RW29, RW30, RW32-33, RW35-47, RW50-53 & others, mixed cond flts incl NG, creases, thins to later F-VF H/NH	EST WP 200-300	LE
496	Accum (23) NH w/ RW16 (3), RW39 pl# sgls (15), RW 43 PBK, RW45 (3) sgls, RW75A pane, VF	EST WP 200-300	SE
497	Accum */O abt (85) 1934-2013, RW1//RW80A, sgls, PBK (1), FDCs (7), some on license; incl used RW1 F-VF, RW1 VF, SE, creases, RW5 (2), RW6, 7, 9, 11-12 flts, RW22//39 on licenses, RW74A//80A, incl FDC 1984, 1991-96; incl unused RW10 NH, RW55 PBK NH; cond varies, flts to most sound, gen F-VF	EST 200-300	LE
498	Accum */O over (110) RW1//RW80 sorted in (60) page Lindner stkbk, incl unused RW1 NH crease Avg, RW1 NG, RW5 SE, RW6-7, RW8 NG, RW10, RW12-15, RW21 NH, RW20-21, RW23, RW25 NH (2), RW26, RW27-28, RW30-31 NH, RW34 NH, incl unused PBK, RW36 NH, RW38-40 NH, RW42-49 NH, RW64-65 NH, also used sgls w/ dup; plus over (150) Canada most unused, 1987//2013; cond varies, most sound, gen F-VF	EST WP 500-750	A
499	Collection NH US Duck Stamps on (4) double-sided Vario pgs, some highlights incl RW12-14, RW16-17, RW20-21, RW24-26, RW28-31, RW33-34, RW36-39, PBKs of RW44-45, RW47-48, also RW65A, RW74b-77b, RW45 & RW65 w/ graded Certs, VF NH, CV \$3,000+	EST WP 750-1,000	LE
State Duck & Game Stamps			
500	Unused cplt collection (45) stamps from (45) diff States Alabama to Wisconsin in a Fleetwood produced album, gen F-VF NH	CV WP 515.00	A
Duck Stamps Mixed Groups			
501	Accum (90+) artist signed & numbered prints only - NO stamps, in folios in (3) oversized boxes, Federal prints abt (25) 1953//2001; many diff state prints abt (65) 1977//91; foreign prints incl 1990 Australia, 1985 & 1988 Canada, 1991 GB, 1991 Iceland, 1989 Russia; gen F-VF (Proceeds Benefit APS)	EST 200-300 OVERSIZE (3)	
502	Collection (31) diff unused (mostly NH) 1930s-2000s, incl RW4, RW10, RW11, RW13, RW14, RW16, RW17, RW19 & (11) diff on cacheted FDC, (38) diff State Ducks 2022 CV \$1,800+, gen F-VF H/NH	EST WP 300-400	LE
503	Abt (140) Unused US & WW Duck stamps on stkpgs, foreign incl Hungary, Mexico, Ireland, UK, NZ; US Fed incl RW14, RW43-45, RW47, RW53-56, RW58, RW78, RW81, RW86, RW87A, others; US States incl MT, HI, VA, PA, DE, ND, OR & others; also a few Junior Duck sgls and/or PBKs 2009-14; gen F-VF+ H/NH	EST WP 400-500	A

LOT	U.S. COLLECTIONS & LARGE LOTS	VALUE	
Plate Blocks			
504	Overlapping PBK Collections incl commem collection 3¢ - 10¢ 1948-75, hinged on W/A pgs in (2) binders w/ some regs & airmails, commem & regs collection 3¢ - 29¢ 1959-94 hinged & mounted on Minkus pgs in (7) binders, also incl Blks collection 1943-75, hinged on Minkus pgs in a binder; high FV; gen F-VF H/NH	CV	786.00 L
505	Collection Unused Blocks mostly PBKs incl #323, 345-47, 367, 368, 370, 371, 372, 373, 610, 649-50, incl Farleys perf & imperf w/ #770, Airmail incl C18 & much more, very nice group, gen F-VF, much NH	CV WP	7,088.00 L
506	Collection on W/A pgs in mounts from 1932 Olympics set to 1982, some regs incl #639-41, Prexies to 30¢, no \$1 values, clean F-VF, appear NH	FACE WP	323.00 L
Precancels			
507	Collection A-W precancels by State in a K&P album, (3) lg stkbks, (2) red boxes, small stkbk all in good cond & order, incl 2019 Edition of Precancel Town & Type Catalog, well organized, gen F-VF	EST WP	500-600 L
Proofs, Essays & Specimens			
508	Group ESSAYS & SPECIMENS (11) items, 19th Cent on IDed stkgp; Specimens incl Officials (NGAI) O1S, O2S, O10S (2), O11S, O12S, O14S; also #77S, PR69S NG, Essays incl 79E9 blue, pair, 114E6d orange brown Block/4; gen Fine to F-VF	CV WP	960.00 LE
509	Group (43) Unused no gum as issued, Plate Proofs incl card proofs #166P4, 208P4, 230P4, O11P4, O57-O60P4, O67P4, O83-O93P4, India Paper Proofs O58P3 Blk, O57-O63P3, O67P3, O72-O83P3, R105P3, RS274P3 Blk; cond varies, F-VF to VF, few HRs	CV WP	1,038.00 LE
Revenues			
510	Selection Fermented Fruit Juice stamps: REF3 (3) used w/ dated hs; REF4 NH strip/4, one w/ light skips (Scott CV is for hinged); REF5 used w/ violet date stamp; F-VF	CV WP	790.00 SE
511	Selection Potato Tax stamps: Full set R11-13, H/HR; R14 pair SE, R16 (2) w/ SE, R18 (2) one w/ SE, most H, F+	CV WP	237.25 SE
512	Selection (8) Unused Narcotic Tax stamps: RJA61a, 62b, 70a, 78b, 92b, 94Cb, 95b, 106; VF imperfs NGAI, roulettes NH	CV WP	865.00 LE
513	Selection (16) Private Die Medicine stamps: RS4i, 9a, 14d part OG, 31d, 36b, 40a, 57d part OG, 66a, 126d (2), 132b, 137b, 161d, 171d OG, 236a, 263d; most w/ typical flts, wrinkles, thins, repairs; AVG++	CV WP	884.50 LE
514	Group (14) diff Beer stamps, REA1//REA179, on stkgps incl REA1 cut to shape, REA31, REA42e, REA51, REA58; cond varies but much better than these are usually found, some creases, thins, tears, to sound, many hs cancels, few surcharged, Avg-VF	CV WP	937.50 SE
515	SILVER TAX Unusual Collection (22) diff 1934 issues on a Scott page w/ RG1-2, RG4-23 most pen cancelled, unstapled & uncut, appears F-VF	CV WP	950.00 LE
516	Collection Used (22) diff Second Issue, R103//R128 mounted on album pgs; most uncut; incl R105, R110, R113 creased, R114 tiny thin, R116 crease, internal tear, R124 creases, R127, R128, & cut cancels R103, R106, R108, R117, R125; cond varies, flts to sound, Avg-VF	CV WP	1,471.00 LE
517	Accum (1000s) used revenues 19/20th Cent in abt (200) IDed glassines in a red box incl R103//193, RB11//72, RE32//199, RK4//36, RU1//42, PS4//15, WS1//10; light to moderate dup; owner's CV \$2,061 (NV); few flts to gen F-VF	CV WP	2,061.00 L
518	Accum */O (100s) 19/20th Cent, incl official seals (OX), Beer stamps (REA), ration, wide variety of taxpaid-liquor, tobacco strips, cigars, cigarettes, few snuff; some dup; cond mixed, usual flts for these items, creases, tears, thins to sound; Avg-VF, gen Fine & better	EST	200-300 L
519	Collection incl on document & stamped paper, Ducks, State revenues, etc, on (10) double-sided stkgps, highlights incl: R37b, R66, R86c, R182, R241, RD151, RD346-47, RD349-50 NH, RG120 NH & more! clean, attractive, good range of values	EST WP	300-400 LE
520	Dealer Stock */O many (100s) 19/20th Cent, mainly used revenues sorted w/ ID, CV & retail on abt (800) #102 cards in red box, mainly hand cancels, many insurance, few railroad, many banks, few printed; little dup; cond varies, flts to most sound, Avg-VF, gen Fine to F-VF	EST	300-400 L
521	Collection (100s) unused in a Mystic album in mounts on their pgs incl RD313-27, RG108-20, RG122, RE152, RE154, RE181, RE185, RE189, RE201, also Puerto Rico RE41/5, Tobacco Tax Paid incl (36) for cigarettes & (88) for various cigars, (100s) of \$ originally spent, gen VF NH	EST WP	400-500 A
522	Collection (100s) */O in a Scott album incl R42c-R71c, R49a, R61-62a, R66a-67a, R71a, R84c-87c, R90a, R98c, & First Issue multiples w/ R45a strip/4, R67a & R73a pairs, R68a strip/3, later incl R108-11, R114, R124-25, R142, R145 & unused RJ1-13 & others, gen F-VF H	EST WP	400-500 A
20th Century			
523	Abt (120) Fourth Bureau stamps & PBKs in stock cards; mostly PBKs #632//642 w/ heavy dup on 1¢; some some sgls, pl# singles, other; all IDed on card incl some Durland or Juell info; gen F++ H/NH	EST	200-250 B
Collections			
524	Unused Group cplt set of (20) Legends of Hollywood sheets 1995-2016, FV \$175; owner's CV \$482 (NV), gen VF NH	CV	482.00 LE
525	Collection abt (1000+) unused near cplt 1985-2011 (missing a few panes & \$1 on up face values), mounted in (3) Mystic Heirlooms, incl abt (240+) Forever; owner's CV \$1,094 (NV); gen VF NH	CV	1,094.00 L

LOT	U.S. COLLECTIONS & LARGE LOTS	VALUE	
526	Collection few (100) */O 1851-1949 in Scott album, 19th Cent sparse, 20th incl Unused: #518, 548-50, 569-73 (572 tiny thin), 614-19, 630 (perf seps between 1st & 2nd stamps), 662-67, 678-79, 691-701, E13; some other better not mentioned partly stuck, o/w few flts but gen F-VF	EST WP 200-250	A
527	Collection Unused abt (100) mounted in Minkus Heritage incl commems 1893-1956, near cplt 1924-56 incl #230-31, 233, 614-19, 656, 704-15, 730-31, 751; regs 1895-1998, near cplt 1939-97 incl 658-61, 663, 667, 669-74, 723, 803-33, 839-51, 1030-52 & more; BOB incl E15-23; face abt \$115; also incl accum */O in Lighthouse stkbk; few flts but gen F-VF H/NH	EST WP 200-300	L
528	Collection BOB (100s) mainly unused to 1960s mounted & hinged in a Harris Liberty incl Unused: C18, C20-22, C25-31; Used: C1-3, C5, C6, E1, E3-11, Q1-12; also incl much revenues; also unused collection on quad pgs incl C1, C2, C4-6, C7-9 PBK, C18, C20 PBK, C24 PBK & more; few flts but gen F-VF H/NH	EST WP 200-300	L
529	Collection Coil Pairs, unused over (100) most diff 1910//85, most mounted on Scott album pgs; mainly Line Pairs, incl #387 (?) (needs Cert), 390, 410-11 NH, 412, 448 NH, 452 NH, 455 NH, 487-89 NH, 492 NH, 496 NH, 600-06, 723 NH, 839-51 NH, 1054-59A NH, up to Transport coils incl airmails; some w/ catalog # in pencil on back, cond varies, gen F-VF to VF	EST WP 250-350	LE
530	RED CROSS Topical Collection stamps, covers & ephemera; stamps range from 1931 "Greatest Mother" stamp up to 1981 Centennial; incl */O sgls, multiples, PBKs, full panes, on-cover use, FDC, event cvrs w/ cachets, combo cvrs, ceremony program, more; one page w/ 1931 stamp showing the shifting positions of the red cross; others incl cvr w/ #65 addr to Clara Barton c/o US Treasury; cvrs w/ Red Cross corner cards, also group w/ the Bissell stamp; ephemera & articles; gen F-VF	EST WP 300-400	L
531	Collection Unused modern imperfs mounted on Mystic pgs; most 2012-15; sgls, S/S, bklt panes, Blks, PBKs, few gutter pairs, sheets; mainly Forever rate self adhesive w/ several dollar values, little dup; gen VF	EST 300-400	A
532	Overlapping Collections (1000s) */O mostly 20th Cent incl unused 1932-74 in Harris Liberty (abt \$40 face), 1970-84 appears cplt on quad pgs (abt \$100 face), 1935-83 commems appears cplt in Mystic Heritage (abt \$80+ face), unused & used incl to 1972 in Minkus All American, to 1969 in Scott American, used to 1985 in Harris Liberty, 1992-98 on W/A pgs w/ (2) like new binders; also incl 19/20th Cent used accum to 1960s in Elbe stkbk, accum (100s) used modern officials on IDed stk & album pgs, abt \$100+ face & more, few flts to gen F-VF H/NH (Proceeds Benefit APS)	EST 350-450	L (2)
533	Used Collection (1000s) in a fat broken Harris album incl 1851-2011 some dup incl #9, 24, 35, 63, 68, 73, 149, 153, 165, 190, 213-18, 230-39, 260, 275, 285-90, 294-99, 300-11, 323-30, 371-73, 397-404, nice Wash/Franks, 573 Blk, 614-21, 658//79, 730-31, C1-6, C18, Q1-12, Q1-5, K2, over (30) diff Duck Stamps to 1981 & other BOB incl some possessions, mixed cond flts to F-VF	EST WP 400-500	L
534	Collection */O abt (85) 19th Cent #219//282C, sgls, Blks, hinged on homemade pgs; incl Used: #219D, 220, 266 Blk & Unused: incl 227, 246, 247, 264 pl# strip/3, 268-72, plus Blks 219, 220, 246-47, 264, 279B Blk/21, 279, 281; owner's CV \$2,800 (NV); cond varies, most sound, VF to Fine, gen F-VF, H/NH	EST WP 500-600	LE
535	Collection (1000s) */O 1851-2000 hinged & mounted in (2) well filled & (1) lightly filled Scott Specialty albums; appears cplt unused 1932-2000; Unused incl: #704-15, 730-31, 750-51, Farley gutter pairs, 803-34, 839-51 pairs, 1030-53, C1, C2, abt (30) cut squares; Unused: 148, 214-15, 230-37, 264-74, 279-84, 323-27, 330, 400A, 401-02, 551-73, 581-91, 616, 619, C3-6, E1-12, abt (100+) revenues, abt (30+) cut squares & much more; FV abt \$700+, flts on earlies then gen F-VF H/NH (Proceeds Benefit APS)	EST WP 600-700	L
536	Collection (1000s) */O 19th/20th/21st Cent to 2006 hinged & mounted in (2) well filled Scott Minuteman albums incl Unused: #647-48, 658-68, 672-73, 678, 723, 730-31, 750, 2541, C1, C18, C20-22 & Used: 63, 68 (2), 73, 76, 113, 116, 117, 149, 151, 160-63, 165, 208, 214, 217, 224-29, 232-39, 274-75, 279-84, 285-90, 294-99, 300-11, 325-27, 328-30, 341-42, 397-400A, 401-03, 414-21, 424-40, 479-80, 524, 547, C2-6, E1-3, E7, J4-5, J26, Q1-12, QE1-4 & much more, abt \$400+ face; owner's CV \$7,200 (NV), few flts to gen F-VF H/NH (Proceeds Benefit APS)	EST WP 700-900	L
537	Accum #681//764 w/ many of ea, all unused mostly NH, owner's total CV \$2,054 (NV) but does not count PBKs, they are counted in value as singles, 1st number is count of stamps & the 2nd number will be # of plates #681 (53) (1), 702 (136) (3), 704 (375) (5), 705 (39) (8), 706 (121) (6), 708 (27) (1), 709 (17) (4), 727 (62) (1), 733 (253) (1), 737 & 738 (282) (35), 739 (63) (9), 740 (111) (14), 742 (126) (1), 743 (34) (1), the following no plates just the number of stamps #716 (33), 717 (99), 718 (37), 726 (54), 744 (20), 745 (33), 746 (40), 747 (20), 748 (21), 752 (62), 753 (69), 754 (80), 756 (120), 757 (82), 758 (77), 759 (96), the following have some line pairs, counted as sgls #760 (20), 761 (91), 762 (76), 767 (64), 764 (47) outstanding dealer lot which all counted as singles, value is much higher w/ plates & line pairs, few flts but mainly VF	EST WP 750-900	B
538	Collection */O many (100s) 19th Cent to 1950s, hinged on Thorp & Martin pgs in binder; incl owner IDed Used: #9, 63 (2), 70, 71, 76 (3), 77, 78, 90, 112-17, 134, 135, 145-49, 151, 152, 155, 162, 163, 182-86, 189-90, 206-11, 214-16, 217, 219-29, 241, 290, 294-99, 309-11, 331-42, 397-400, 401-404, 414-23, 477-78, 479-80, 547, incl Unused: 213, 236-37 NG, 275, 280-82, 287-89, 308, 541, 548-50, 581//91, 614-21, 658-68, C18, incl */O C1-6 & much more; CV over \$8,500 (NV) for above items alone; cond varies, most sound, scattered small flts, some 19th Cent Avg to later VF, gen F-VF	EST WP 800-1,000	A
539	Collection Unused 1880s-1930 classics on (4) double sided Vario pgs incl #217, 400, 524, 547, 578, 579, Q11, PR124 & much more, 2022 CV \$6,000, very nice, F-VF H/NH	EST WP 800-1,000	LE
540	Collection (100s) */O regs & commems 1947-73 in (2) Scott Natls incl Used: #1, 7, 9, 10, 11, 24, 29, 35, 68, 69, 71, 73, 76, 77, 86, 90, 91, 112-13, 117, 119, 120, 121, 134-35, 151-54, 160, 162, 190-91, 217-19, 260-61, 330, 479-80, 523-24, 547 & Unused: 189 NG, 214, 232-34, 288-89, 297-99, 303, 415, 494-97 pairs, 516-18, 571, 581-91, 614-27, 656 LP, 658-79, 692-701, 730-31, 803-34, 1053 & others, mixed cond some flts particularly on earlier to later F-VF H/NH	EST WP 1,250-1,500	HWC-L

LOT	U.S. COLLECTIONS & LARGE LOTS	VALUE
541	Group (30) */O 1850s-80s sorted on owner IDed #102 cards, CV & retail; incl Used: #15 w/ PF Cert, 87, 96, 98, 100 w/ PF Cert; Unused: incl 17 NG, 146, 147, 148, 149, 150 RP, RG, 156, 157, 160, 179, 182 (NH?), 182, 183, 185, 186, 190 NG, 205, 209 NH, 211 NH, 213 NH, 214 NH, 215 NH, owner's CV \$15,865 (NV); cond varies, few RP, wide range of gum cond, most sound, some marked OG appear to be RG; few Avg-XF, gen F-VF	EST WP 1,500-2,000 HWC-SE
542	Collection */O (100s) 1851-1940s mounted in (2) Mystic hingeless albums; incl Unused: owner IDed #147 NG, 233-36, 239 NG, 240 NG, 288 NG, 289 DG, 290, 297 NH, 298, 547, 803-34, 839-51, C2 NH, C4 NH, incl Used: 9 (2), 10A (2), 35, 36 flts, 64b, 69 flt, 70, 71 (2), 72, 73 (2), 76, 77, 78 S/E, 87, 89 S/E, 90, 96, 97, 112, 113 (4), 115, 116, 117, 119 (2), 120, 121 repair, 134, 138 RP, 149, 151 (2), 152, 153, 154, 160, 162, 163, 165, 190, 208, 217 (2), 229, 238 (2), 239, 240, 241 thin, 260, 261A flt, 276 (3), 291, 311, 403; owner's CV over \$18,000 (NV); cond varies, gum problems, small flts to sound, Avg to VF+, gen F-VF	EST WP 1,500-2,000 HWC-L
543	Collection in Scott Specialty w/ (1000s) */O 1847-1978 w/ owner IDed & Est \$24,000 (NV), some reperfs, NG, small flts but many are F-VF & useful incl unused #26 NG, 65, 112, 182, 219, 299, 302, 309, 323, 325, 330, 368 pair, 548-50, 599-603, 610-12, 614-16, 617-19, 704-15, 832-33, 1053, C5, C6, C18, E3, E7, Used: incl #9 pair, 10, 17, 20, 24, 25, 26A, 36, 67, 68, 69, 70, 71, 72, 73, 75, 77, 78, 86, 87, 89, 90, 91, 92, 95, 98, 99, 100, 113-21, 123? need Cert, 124? need Cert, 135, 137, 144? need Cert, 149, 151, 152, 153, 155, 166, 229, 238, 239, 240, 311, 400A, 404, 480, 524, C2, C3, C4, E1, E2, Q12, Confederate States used #1, 2, 7 pair, 14 & many more w/ flts counted in CV, mostly F, F-VF H/NH	EST WP 4,000-4,500 HWC-A
544	Collection */O (100s) 1850s-1929 w/ few later BOB, mounted on Scott pgs in binder; many Certs (27); incl used owner IDed #9, 10A, 12 repairs, 14, 15 repairs w/ Cert, 23, 27 RP, 28 repairs w/ Cert, 28A repair, 30A thin, 33 RP, 36, 64b w/ Cert, 67 repairs, 96, 97, 99 SE, 153, 163, 165, Unused incl 11A NG, 20 RG, 24 NG (2), 37 (used?), 63 RP, 68-71 NG, 73, 75 repairs, 76 NG, 77 repairs, 112-14 NG, 115 thin w/ Cert, 116 DG thins, 116 RP, 117 RG w/ Cert, 121 repairs, 123 NG faults w/ Cert, 124 NG, 129 NG repairs, 133 NG, 134 RP, NG, 145 NG repairs, 146 RG, 147 w/ Cert, 148 NG, 150 RG, 151 NG SE, 156 NG, 157, 158, 160 NG, SE, 161 DG, RP, 162-63 NG, 178-79 RG, 182-83, 184 NH jumbo, 185 RG, 186 DG, thin, 187 NG, 209, 211 RG, 211B (needs Cert), 212 (NH?), 216, 218 RG, 224 NH, 226-27, 229 DG, 230-38, 240, 249 w/ Cert, 251 thin, 252 RG, 253, 254, 255 NH, 256, 257 DG, 259, 260 RG, 261 flts, 264-68 NH, 271, 273 NH, 274 RG, 275, 282C, 283 RP, 284, 285 NH, 287-88 RG, 289, 290 DG, 294-97 NH, 298, 299 RP w/ Cert, 300-08, 309 RG, 310, 311 flts, 312 RG, 313 (needs Cert), 325, 327 NH w/ Cert, 336 NH, 340 NH, 341 RP, 342 thin, 348-51, 352-55, 357-58, 374-81, 382 NH, 385-87 NH, 390-91 NH, 392-96, 397-99 NH, 400-400A RG, 401-02 NH, 422-23, 424-34 (some NH), 437 NH w/ Cert, 438-39 RG, 443-44 NH, 446 (RG?), 447, 454 NH, 456 NH, 460, 465 NH, 468, 469 NH, 471 NH, 472, 473 NH, 475 NH, 477 RG, 480 RG, 506-18, 533, 538a pair NH, 541 NH, 545, 546 NH, 551//73 most NH, 578, 579 NH, 581-91, 658-79 Kans-Nebr (most NH), C1-2, C3 pair, C4-6 NH, C18 NH, E1 DG, E2 RG, E4 RG, E6 NG, E7 NH, E8 w/ Cert, E9, E10 DG, JQ4 NH, JQ5 NH w/ Cert, O122-23 NH, Q1-11; owners CV over \$82,000; cond varies, nicely centered collection but NG, RG & redistributed gum throughout, some 19th Cent flts, repairs, RP; F-XF, gen VF	EST WP 8,000-10,000 HWC-L

2nd Session: Wednesday, March 12, 2025 - 10 am ET

AUTOGRAPHS & AMERICANA

Autographs

545	AUTHORS Collection (77) autographs of American & European authors, signatures on cuts, letters, photos or other documents; several well known, many are more obscure, all IDed & purchased online or from dealer, incl Ayn Rand, Franz Kafka, Agatha Christie, Thomas Mann, Richard Henry Savage, Jacques Deval, BP Shillaber, Robert Stead, Gay Talese, Tom Wolfe, Rose Hardwick Thorpe, James Hilton, William Somerset Maugham, GK Chesterton, Emile Zola, Pearl Buck & many others; most appear genuine in context & a few w/ Certs, others w/o provenance & are not certified; gen F-VF	EST 600-800 B
546	ELIZABETH BARRETT BROWNING Full signature on 2x5" fragment of handwritten letter by the English poetess, tear in margin touches end of signature	EST WP 200-300 SE
547	BUFFALO BILL CODY Cut signature in black ink "W.F. Cody "Buffalo Bill""; provenance from Gerald Burg calling card collection (Goldberg Auction, 2000); light foxing to paper, signature strong	EST WP 400-500 LE
548	ELIZABETH Petrovna, Empress of Russia (1741-62), daughter of Peter the Great & mother-in-law to the future Catherine the Great; tall paper decree dated Oct 12, 1742, translation provided, a simple decree stating the salaries of three former soldiers now working as steam bath attendants; notation at LR indicates it was registered the next day; VF	EST 250-350 LE
549	ENTERTAINERS (28) autographs or documents from various stars of stage & screen 1890s-1950s & a few musicians, incl signed cuts, cards / envs or photos; all IDed incl Marcel Marceau (photo), Julian Eltinge, Al Jolson (photo), Hattie McDaniel, Lou Costello, Greta Garbo, Janis Joplin, Jean Harlow, Bruce Lee, John Belushi, Charlie Chaplin, Walt Disney, The Canary Kid, others; some genuine, others questionable, a few Grandstand or other Certificates but most w/ no papers; gen VF	EST 300-400 B
550	VLADIMIR HOROWITZ 1944 May Beegle Concert program featuring Horowitz, his photo on the cover, Feb 1944, Pittsburgh, PA, signed on cover by the famous pianist, signature is light, minor flts to program	EST 140-180 LE
551	HARRY HOUDINI 1914 Signed postal card, dated Aug 2, 1914; inscribed "Love and Laughs with magic" & signed "Harry Handcuff Houdini"; small damage to card at "1914" but not affecting autograph	EST 300-400 SE
552	DOUGLAS MacARTHUR 1963 TLS acknowledging birthday greetings, signed in black ink, pressed folds & small tear at top, signature strong	EST 150-200 LE

LOT	AUTOGRAPHS & AMERICANA		VALUE	
553	PABLO NERUDA 1972 Color pen sketch self-portrait on folded art paper, signed "Pablo" & dated Paris Aug 26, 1972; the famous diplomat, communist & poet was in Paris in 1972, a year before his death; VF	EST	200-250	LE
554	NICHOLAS I Emperor of Russia (1825-55), decree granting the Order of St. Anna fourth class to soldier Golovchansky for bravery, coming under Polish fire; dated Jan 30, 1832 & entered into records Feb 6; VF	EST	250-350	LE
555	RONALD REAGAN As Governor of California, signature on homemade souvenir cover on California's statehood day, Sept 9, 1973, postmarked at Sacramento w/ add-on hand drawn cachet of California flag, VF	EST	140-180	SE
556	EDDIE RICKENBACKER 1968 Signed photo of a painting of the famous WWI Flying Ace in his youth, inscribed & signed w/ dates 1918 // 1968 in shaky handwriting; VF	EST	250-350	LE
557	GEORGE BERNARD SHAW A short hand-written response to an American correspondent, mailed postcard w/ his pre-printed addresses, dated 1937 & franked w/ KGV1 Coronation stamp; foxing from another bit of paper covers whole note & signature	EST	250-350	SE
558	BOOKER T. WASHINGTON 1901 Inscribed cut "Booker T. Washington, Tuskegee, Alabama, Feb. 4, 1901" ink smear on "B" o/w VF	EST	250-350	LE
559	GRAF ZEPPELIN 1909 Handwritten letter signed, on Munich hotel stationery, clear writing, folded in quarters, VF	EST	200-300	SE
560	Selection (34) Autographed FDC from 1976-84, signatures from the worlds of politics, entertainment & sports; incl Sally Field, Bruno Kreisky, Eugene Ormandy, Robin Roberts (HOF), George Romney, Bill Viridon, Jerry Lewis, Henry Ford II, Tommy Tune & other known but not super famous individuals; most IDed, gen VF	EST WP	180-220	B
Americana				
561	Well-known historical work "The Kentucky Rifle" by Capt John G.W. Dillin, desirable 1924 first edition published by the National Rifle Association, Washington, DC; signed by the author at Camp Perry, Ohio, August, 1929, site of the National Rifle Matches; also incl Nov 1929 issue The Du Pont Magazine which reports from the meet; natural foxing to both endsheets, o/w in excellent cond	EST	100-140	L
562	Selection (6) letters from papers of Joseph Selden, a Federal Judge in Arkansas 1820-24 who died in a duel; June 1820 document from Department of State, signed by Sec. John Quincy Adams, telling Selden the Senate has approved him as "Judge in and for the Territory of Arkansas"; Oct 1821 letter to Selden in Little Rock, the newly established capital, from his wife Harriet back in Port of Arkansas, the former capital, hand delivered, and his response a few days later, also hand delivered; July 1824 letter from Department of State signed by JQA's assistant Daniel Brent, informing him that the Senate has approved him again as Judge of the District of Arkansas, however Selden was killed in a duel on May 26; Mar 1825 F/L from Selden's widow in "University" to her mother-in-law in Richmond, red "CHARle Va" cancel (lower case letters are in caps but raised) ms rate 12½; Nov 1825 F/L from ex-mother-in-law to now re-married Harriet Long in "University" w/ red RICHd cds and 12½ ms rate; corresp is generally readable, F-VF	EST	400-500	LE
563	A Revolutionary War era State of Pennsylvania promise to pay document dated April, 1777 at Philadelphia, payment of £10 to George Freind for "riding express to Lancaster County Cumberland and York, eight days @ 25"/"; George transfers this debt "to the Bearer,"; then a third transfer in June, 1777 from Thomas Wharton Jr to David Rittenhouse Esq, both famous names in Philadelphia, Wharton was President of Pennsylvania since May & adds "Pres" after his signature, Rittenhouse was the future first Mint Director; reinforced folds long ago pressed flat, clear writing & signatures	EST	500-600	LE
564	1785 Free frank letter from General Henry KNOX to Captain John Bryant at Springfield, Mass. armory; dated June 30, 1785, red straightline BOSTON and red Bishop's mark with wrong month as IV instead of VI, ms "public service" as often seen on Continental Congress era free franks, as well as "free / Knox" at LL; handwritten letter discusses payments & his upcoming trip to New York via Providence; unfolded for display, F-VF	EST WP	600-800	LE
565	RARE 1780 \$1,000 United States 4-year bond at 6%, printed form w/ orange yellow border, handwritten name (Tucker), dates, counter-signed by South Carolina delegate William Gibbes and Founding Father Francis Hopkinson, a signer of the Declaration of Independence; these funds helped to finish the Revolutionary War, Gibbes had just fled Charleston in 1780 during the British occupation; previously folded & worn edges, still intact & readable	EST WP	700-800	LE
Cigarette Cards				
566	Complete Collection in album "German Colonies" produced in 1936 by Cigaretten-Bilderdienst Dresden; (270) colorful cards showing scenery, people, daily life, agriculture, wildlife & military for the African & Pacific colonies; album & cards XF, scarce thus	EST WP	100-150	L
567	Germany 1936 "Adolf Hitler / The Fuehrer's Life in Pictures" red hardcover cigarette card book, cards are medium to large size B&W photos, complete, XF, better than many similar albums	EST WP	125-150	L
568	German Cigarette Card album for WW flags, "Who names the countries and knows the flags?" produced by Massary Zigarettenfabrik, Berlin c. 1936; small card size in full color showing national, presidential, naval, customs, regions & colonies, other type flags; many (100s) lacking only one card! (Paraguay Series 10 Card 32); minor typical wear to thick paper cover, cards & pgs XF	EST WP	200-300	L
569	Olympia 1936 Parts I & II in excellent cond, blue hard covers, complete B&W plus a few color cards, covering both winter & summer games, Part I has a fold-out map of the Olympic site in Berlin; better cond than most offered	EST WP	200-250	L

LOT	AUTOGRAPHS & AMERICANA	VALUE
570	(3) Military themed cigarette card albums from 1930s Germany, "Uniforms of the Navy and Colonial Troops" by Waldorf-Astoria; "German Imperial Navy - Service and Life of the sailors" by Max Burchartz (1934), these are color photos; & "The German Armed Forces" by Cigaretten-Bilderdienst Dresden (1936); all three are complete; all w/ some typical wear to cvrs & pgs, cards colorful & XF	EST WP 220-270 L
571	GERMANY Several (100) cigarette cards, trade cards & postcards from 1930s Germany, dripping w/ propaganda; cards are small, medium or large size, no books included, of the B&W photo varieties showing Germany society, the war effort, the Fuehrer & other leaders; propaganda cards incl some in color, some w/ stamps & special cancellations; additional stack of similar cards w/ some being post-war reprints, Germany, but also Norway, Bohemia & Ukrainian Underground Army (UPA) w/ anti-Soviet propaganda; housed in pgs in (3) binders or loose sleeved; a few dup, gen F-VF	EST 250-350 L
572	SPORT (4) Diff 1930s German cigarette card albums, all appear cplt w/ B&W or color cards affixed; incl Olympia 1932, Olympia 1936 Part II, "German Sport - Preview of 1936" & "Sport and the State"; The (2) Olympics have some cover wear as typical w/ these, others XF	EST 350-450 L
Collectibles		
573	Collection (109) color photographic slides framed in glass plates, likely for use in a magic lantern, each frame measures 82x101mm, photographic slide within measures 60x64mm, each marked as to location and date (1934), from Mediterranean cruise on British ship; noted Greece, Malta, Rhodes, Tangier, Spain, Italy w/ images of ports, ruins, bullring, famous sites & people (Parthenon, Naples, Barcelona, Rome, Delphi); housed in hard case, vibrant colors, VF	EST 200-300 Oversize
574	The Dutch Country Mystery box, mostly ephemera but some "objet" as well; stuff found in store purchases or tucked away in a corner, too good to throw away but not exactly auction lots by themselves; examples in no particular order: Valley Forge 1950 Jamboree items, 1953 hardcover A Pictorial History of the American Theatre, group of labels such as etiquettes, stamp show items and revenues; small knick-knacks, political buttons, some coin or token related items, several British train schedule books (1930s-50s), old staples in original packaging, Expo 67 "edu-kit", old checks, documents, prints, movie star photos, iodine swab from mine safety kit, more; F+	EST 250-350 L (2)
Comic Books		
575	Stack (61) comic books, each boarded & sleeved, titles incl Hellraiser, Green Lantern, Ghost Rider, Hawkworld, Daredevil, Darkman, Ford Fairlane, Fantastic Four, G.I. Joe; incl Epic, DC & Marvel; a couple dup, gen VF	EST 130-160 B
Ephemera		
576	Selection ephemera, incl (15) 1930s Baltimore movie theater weekly announcement pamphlets; group 1930s full-page advs, incl Chipso, Victrola, Jell-O, Dionne Quintuplets portrait, Chevrolet, some w/ movie stars such as Anita Page for Life Savers; small group FBI Wanted Posters, folded as mailed (1990s-2000s); many items sleeved, F-VF+	EST 100-140 LE
577	1870s-1900s Collection of legal documents from various Long Island locations, sorted by town, incl receipts, local govt, receipts / bills, a few revenue stamps, letterhead, railroad, court, more; F+	EST 100-150 L
578	Selection ephemera incl Victorian cut-outs, trade cards, old engravings from books, ration books, silent film star items, US WWI publication w/ photos, more; gen F+	EST 140-180 L
579	Selection ephemera, many w/ regional connections; large green hard cover "Frank Leslie's Illustrated Historical Register of the Centennial Exposition 1876" picture book w/ over 800 illustrations, some damage to cover & spine but pgs in excellent cond; bits of paper items, photographs, company adv, several nice medicinal trade cards, several NYC theatre pamphlets, a few signed; nice Sonja Henie Hollywood Ice revue 1942-43 program, (5) antique snuff boxes, more	EST 150-200 L
580	Accum ephemera & more, incl Life magazines (Luci Johnson wedding, Martin & Lewis), trade cards, old photos, Star Trek trade cards, postcards, movie star items & more paper; the large object is 1948 "game" for charity, baseball themed w/ coins dropped in, to support Damon Runyon Memorial Cancer Fund, as a bonus, there are some coins inside; in excellent cond; overall F+	EST 150-200 L + FLAT
581	Abt (100) pieces of ephemera incl Skylab photos & cover, Apollo matchbook collection, abt (50+) souv cards from 1970s & 80s stamp shows & events, early FDCs, signed FDCs, stampless covers, Turn of Century photos, Marshall Petain items, autographs of Charles E Hughes, Harlen Stone, Hugo Black, Joseph Pennell & his wife, a few signed Flyers pics & much more; few flts to gen F-VF	EST WP 150-200 L
582	Interesting Selection of paper, several (100) items, some loose, some sorted, some sleeved for retail; noted magazines, maps & brochures, lithos, documents incl receipts, bills, letters, bonds, some revenue stamps, adv, show programs & much more, gen late 19th to mid-20th Cent, gen F-VF	EST 200-300 L (2)
583	RED CROSS Accum of publications by the American Red Cross & a few foreign; from WWI era to early 2000s; incl annual reports, guide books to safety & health such as swimming, lifeguarding, storm preparedness, prevent disease spread, etc; journals, reports on wartime response (WWI, WWII), reports on individual disasters such as tornado, flood, earthquake; publications on history & scope of Red Cross activities; interesting material, some dup in titles, F-VF+	EST 250-350 L (3)
584	Accum abt (175) WW 19/20th Cent incl 1930s Irish/French lottery tickets, 1885 Russia railroad bond, various documents, 1906 Australia horse surgeon memo, various adv pieces, better PPC incl (2) foldouts, German 1944 letter abt Allied air raids & battles at Cherbourg, 1910 Lueck's map of world & much more, few flts to gen F-VF	EST WP 400-500 L

LOT	AUTOGRAPHS & AMERICANA	VALUE
585	Several (100) pieces, most sleeved & marked for retail, gen in \$5-\$10 range ea; some grouped by topic, items noted playbills, political buttons, receipts / bills w/ letterhead, matchbook covers, product labels, farming themes, pin-up art, lithos & engravings from publications, magazines, magic, travel decals & brochures, checks, trading cards, old letters, maps & many other topics; quite the variety, gen F-VF	EST 400-500 L (3)
586	Accum abt (\$50+) 19/20th Cent incl trade & tobacco cards (non-sports), bill heads, early adv, PPC, military from Civil War to WWII, old letters, sheet music, railroad items, horse & buggy, aviation, bank checks, legal agreements & documents, deeds & much more, few flts to F-VF	EST WP 600-700 L
Fairs & Expositions		
587	World's Fair Accum, mostly New York 1939 & 1964 but smaller amts from Columbian up to Montreal '67; all sorts of items incl newspapers, invitations, tickets, brochures for pavilions, topical, national & corporate, products, postcards, covers w/ cachets, guide books, labels & more; many sleeved, gen F-VF	EST WP 250-350 L
Labels		
588	Accum abt (135) unused poster stamps & other items, political accum of 1940 Wendell Wilkie presidential campaign, some light dup; owner's retail \$550 (NV); gen F-VF NH	EST WP 250-350 A
589	Collection abt (25+) vintage games & toys adv poster stamps from early 20th Cent to 1920s incl (6) Steiff "Button In The Ear", (5) Ives Toys, (9) Milton Bradley Games, (6) Brunswick Billiards; seldom seen items, owner's retail \$500+ (NV); gen F-VF NH	EST WP 300-400 A
590	Collection abt (185) unused Western Union labels & stamps, early to mid 20th Cent, on (7) well filled Vario pgs in a binder; may retail \$5-\$15 ea, some light dup; owner's retail \$1,500 (NV); gen F-VF NH	EST WP 600-700 A
591	Collection abt (190) unused various electric company adv poster stamps incl NY Edison - (3) diff sets, Edison Mazda & more companies; owner's retail \$1,500 (NV); few flts but gen F-VF NH	EST WP 600-700 A
592	Collection abt (155) unused vintage auto adv poster stamps & labels incl autos, shows, gas, oil, tires, accessories & more; a few dup, seldom seen items, high retail value; gen F-VF NH	EST WP 800-1,000 A
593	Accum abt (8500+) unused mostly early 20th Cent poster stamps, also incl Cinderellas, Americana, patriotic adv, political, Xmas seals, (2) 1939 World's Fair sheets/54, (2) King George Coronation sheets/60 & much more; light to moderate dup; owner's retail \$12,000 (NV); few flts but gen F-VF NH	EST WP 1,500-1,850 HWC-L
Magazines		
594	TIME Magazine Collection WWII era magazines featuring various politicians or military leaders on the front cover; housed in (6) long frames holding (3) magazines & (6) individual (24 diff in total, list included); incl many Nazi military men Rommel, von Bock, Falkenhorst, Heydrich, Goring, Himmler & of course Hitler; also Mussolini, Tojo, Yamashita & others; (3) have an "X" over enemies Hitler, Japan red sun and Osama bin Laden; includes Time's 60th anniv bklt reproducing all magazine covers 1923-82; simple but well done mat & frame, due to it's nature we recommend picking up this lot at our office or arranging delivery to one of the many stamp shows that we attend	EST WP 250-350 B + Oversize
Photographs		
595	Abt (500) diff photographs showing harness racing, both posing & in action during races, mostly B&W, some are official press photos; most IDed on back; F-VF	EST 140-180 L
Stereoviews		
596	SCARCE German set of stereoscopic cards enclosed in hard cover album "Der Kampf im Westen" (The Battle in the West), this was produced in 1940 & marked Part II "The Fuehrer's Soldiers in the Field," likely (100) diff cards tucked into pockets in the covers, also includes a black metal viewer by Raumbild-Verlag; (80) pages of text w/ several large color cigarette card type pictures affixed; the stereo cards are B&W photos; in excellent cond	EST WP 200-300 B
Valentines		
597	(10) Diff fancy Victorian Valentines, quite elaborate w/ layers, fold-outs & add-ons; (5) w/ original envs (one mailed, two written on); gen F-VF	EST WP 150-200 B
SPORTS CARDS & RELATED		
Baseball Cards		
598	1941 Play Ball #14 Ted Williams PSA4 VG-EX	EST WP 2,000-4,000 HWC-LE
599	Accum (55) factory sealed baseball traded update sets incl (10) 1987 & (10) 1990 Fleer update sets, (10) 1990 Score Rookie & Traded sets, (5) 1988, (10) 1990 Topps traded sets; also incl (10) 1990 Score Young Superstars Set #2; gen NRMT-MT	EST WP 200-300 L
600	(15) 1988 Fleer Factory Sealed baseball sets of (660) cards & (45) stickers taken from a damaged case box, the cards & the set boxes are fine, gen NRMT-MT	EST WP 250-350 L
601	1987 Topps baseball factory sealed rack-pack case w/ (6) rack boxes, ea box contains (24) rack-packs, ea rack-pack contains (49) cards, gen NRMT-MT	EST WP 300-400 L
602	1987 Topps baseball factory sealed vending case of (24) vending boxes; ea box contains (500) cards; gen NRMT-MT	EST WP 350-450 L
603	(6) 1986 Topps baseball rack boxes, ea box contains (24) rack-packs, ea rack-pack contains (49) cards; boxes were removed from damaged case box, some boxes are stained & stuck together, but cards are not damaged; gen NRMT-MT	EST WP 500-600 L
604	1986 Topps baseball factory sealed rack-pack case w/ (6) rack boxes, ea box contains (24) rack-packs, ea rack-pack contains (49) cards; cards gen NRMT-MT	EST WP 600-700 L

LOT	SPORTS CARDS & RELATED		VALUE	
605	(15) 1987 Donruss factory sealed baseball sets of (660) cards & (2) puzzles taken from a damaged case box, (3) sets have damaged box bottoms but cards are fine; a few boxes are toned, gen NRMT-MT	EST WP	600-700	L
Sports Cards				
606	1910 T218 Champions Dan Ahearn w/ Hassan back PSA4 VG-EX cond; 1989 Upper Deck #292 double image on reverse of card Certified by Acu-Card Inc, NRMT	EST WP	100-200	LE
607	Accum many (1000s) in (4) boxes w/ moderate dup, baseball incl abt (3500) 1990 Topps #1-349, abt (3000) 1988 Score #396-630 & 1989 Score #2-620; hand collated cplt sets (NV) incl (3) 1986 Topps, (2) 1987 Topps, (3) 1988 Topps, (2) 1987 Donruss; football accum w/ moderate dup incl abt (3000) 1990 Fleer #1-400, abt (3500) 1990 Score #331-660; full wax pack boxes incl baseball 1987 Donruss, basketball 1989 Fleer, hockey 1989 Topps; gen NRMT-MT	EST	250-350	L (3)
USPS PRODUCTS				
Souvenir Cards				
608	BEP & similar show cards, domestic & foreign stamp shows and Numismatic cards as well; incl a collection on W/A pgs, both loose or in (3) of the large size albums, many more loose or in original envs; a few w/ canceled stamps, also some BEP engravings available but not specifically for a show; noted cards from 1968-2003; gen VF	EST	250-350	L (3)
Souvenir Pages				
609	Accum abt (1500) 1972-95 incl airmails, coil pairs & strips, officials, high denom, Express Mail, bkltts, S/S in no order, all loose in a box, light dup, few flts but gen F-VF	EST	150-200	L
Year Sets				
610	Collection Year Sets 1971-2008 incl (2) of 1979; stamps placed in mounts 1980-90 & the rest in plastic as sold by USPS; VF NH	FACE	662.00	L
SUPPLIES & REFERENCE MATERIALS				
Reference Materials				
611	BALTIC STATES Literature: Central Lithuania Specialized Stamp Catalogue by Pacholczyk; the authoritative Eesti Handbook Catalogue by Hurt & Ojaste (1986), Eesti Filatelist 1980 No. 26; Barefoot's Forgery & Reprint Guide #9 Latvia & #10 Latvia airmails; "Postage Stamps of Lithuania" published by The Collectors Club (1978); like new, ex-libris Sismondo	EST	140-180	B
612	BRITISH Area Literature, incl several volumes of Stanley Gibbons Specialised (vols 1, 2, 4, 5) and their "Classic" 2006 ed; Brusden White Australia (one volume); British Postal Stationery by Huggins, B53 Obliterators of Mauritius by Baker, Collect British Postmarks by Whitney; Guide Lines to the Penny Black by Litchfield; The Lawless Caymans by Kieran; Transvaal by Drysdall; Canada specialized by Holmes; Billig's Handbook #34, some journals, pamphlets & other reference items; used to like new	EST	150-250	L (2)
613	CANADA PROVINCES Philatelic literature, The Stamps & Postal History of Vancouver Island & British Columbia by Wellburn; The Colonial Postal Systems & Postage Stamps of Vancouver Island & British Columbia 1849-1871 by Deaville (Quarterman); The Postage Stamps of New Brunswick & Nova Scotia by Argenti (Quarterman); The Nova Scotia Post by MacDonald; forgeries of NS, NB & PEI by Mitchell; The PO on PEI 1787-1990 by Murray; The Mystery of the Prince Edward "Queen" by Eckhardt; The Postage Stamps & Cancellations of PEI 1814-1873 by Lehr; 2000 Postmarks of PEI 1814-1995 by Murray; The Pence Issues of Newfoundland by Pratt; Newfoundland Specialized Stamp Catalogue 6th ed (2006) by Walsh, Butt; Newfoundland by Boggs, used (1942); Newfoundland Air Mails, 2nd ed 1984; also some journals & articles; most like new, ex-libris Sismondo	EST	300-400	L
614	CHINA The Revenue Surcharges China 1897 published by the Directorate General of Posts, Republic of China; Vol 1 & Vol 2 (Chinese version); both like new w/ slipcovers	EST	100-140	B
615	CHINA History of Postal Cancellation of China by Paul Ke-Shing Chang, Parts I-VII (series goes up to Part X); also by same author A Historical Survey of Postage Stamps, Postmarks & Postage Rates of Taiwan (1945-1949) Vol I; all red hard covers, gently used to like new	EST	140-180	L
616	CHINA Large Accum of catalogs, reference books, auction catalogs & Chinese publications; highlights incl China Stamp Society spiral catalogs (2012, 2021), Stanley Gibbons China 9th & 12th eds, Scott Catalog 2024 Vol 2A, The Philatelic History of Hong Kong part 1; The Essays of Early China, The Shanghai Postal System, some older Ma catalogs, Liberated Areas by Yang, literature on stationery, postal history, local Ovpts, older pamphlets & much more, (6) binders w/ Handbook & Check List of Chinese Stamps by Wetterling (up to Part 12 pg 1673), many published by ROC Directorate of Posts & by PRC entities; some issues of China Clipper, Ishikawa auction catalog of Hong Kong & Treaty Ports; more; used to like new	EST	500-600	L (3)
617	DENMARK Literature incl AFA Specialkatalog 1981-82, Danske Breve 1851-1979 2-vol, Danmark Fireblokke 1985-86 AFA. Denmark & Area postal stationery by Ringstrom; Denmark Stamp Booklets Catalogue by Boom; old catalogs incl Facit 1964 & 1990, Minkus 1981-82 and Nordens 1984 (AB); gently used to like new	EST	100-140	B
618	EASTERN EUROPE Accum Literature less often encountered; Barefoot revenue catalogs for Baltics and Poland; Michel Osteuropa 2003/04, (2) diff Minkus for area 1982-83; Bulgaria Bulfila catalog parts 1-4 (up to 1997); Czech Pofis 1999, Trojan 1996, Monografie Ceskoslovenskych Znamek parts 2-3; Perfs of Czech stamps by Karasek; Greece Vlastos 1971; Hungary catalog 1993; Romania Barefoot Forgery Guide 13, on revenues & on perfins, both by Eros; Poland 6 Years Underground Post 1982-88 by Kobylnski; also Croatia & USSR postal stationery; a bit worn to like new	EST	200-300	L

LOT	SUPPLIES & REFERENCE MATERIALS		VALUE	
619	LIBERIA Philip Cockrill bklt series, loose bkls #1-10 & 21-25; VF; XF to like new	EST	100-140	B
620	QUEENSLAND (2) Well-known hard covers by H.M. Campbell, Queensland Postal History (1990) & Queensland Cancellations & Other Postal Markings 1860-1913; both XF, jacket on 1990 book some water stain but pages not affected; ex-libris Sismondo	EST	80-100	B
621	SCANDINAVIA Collection of FACIT catalogs, each edition contains special sections not repeated every year, so past editions are useful for specialization such as revenues, seals, pmks, locals & more; incl Facit Special 1988, 1995, 1996, 1998, 2000, 2007, 2009, 2011, 2015; Special Classic 2016; Postal History 1989, Postal VI and Postal IX; all gently used to like new, ex-libris Sismondo	EST	200-300	L
622	SERBIA Seldom offered detailed studies: The Principality of Serbia by Kardosch no. 507/600 (1996, retails online £150-200) & The Postal History and Postage Stamps of Serbia by Rasic (1979); both hardcover, like new; also Billig's Handbook of Forgeires #30 (in German); ex-libris Sismondo	EST WP	150-200	L
623	SOUTH AFRICA Literature on the Boer War: Philately of the Boer & British POW Camps by Anglo-Boer War Philatelic Society, Parts A & B (1990 printings); The Censor Seals of the Anglo-Boer War 1899-1902 by Snowden & Hepworth; The Wherewithal of Wolmaransstad by Birkhead & Groenewald; British Army Postal Cancellations of the Anglo-Boer War 1899-1902 by Prime; also Transvaal Philately by Mathews et al., with sections on both Boer Wars; gently used to like new, ex-libris Sismondo	EST	90-110	L
624	SOUTH AFRICA & AREA Valuable accum literature: Triangular Stamps of the Cape by Stevenson, My Romance with the Cape by Bertolaja #239/450, Handstruck Letter Stamps & Cancellation of the COGH (Postilion), Postmarks of the COGH by Goldblatt w/ supplement, The Post Offices of the COGH 1792-1910 by Frescura; Griqualand West 1988 private treaty publication; Mashonaland A Postal History 1890-96 by Drysdall & Collis; The Postal Stationery of Natal by Dickson & Hanman, The Postal Markings of Natal by Hart et al.; Stamps of the Orange Free State Vol 1-3 by Buckley & Marriott, Orange Free State Philately Vol 1-2 by Hisey & Bartshe; Rhodesia Double Heads 1910-1913, Rhodesian Study Circle Handbook #11; Transvaal Philately by Mathews et al., The Tete-Beche Varieties of Transvaal by Drysdall & Criddle, Transvaal Postage Stamps by Curle & Basden, Transvaal Revenue & Telegraph Stamps by Drysdall; Transvaal Provisional Issues of the First British Occupation by Drysdall, The Transvaal Handbook Vol 1 (forgeries), Transvaal 1878-1880 by Robson Lowe; The Philatelic & Postal History Treasures of the National Archives of Zimbabwe; The Postmarks of Zululand by Davis & Joseph; Stamps of South Africa Handbook Catalogue (1979), SASCC 31st ed. (2012), The Stamps of the Union of South Africa 1910-1961 by Hagger, Philately of the Boer & British POW Camps Parts A&B, The Edwardian Stamps of the South African Colonies by Trotter, some articles & auctions; just a couple w/ mild humidity warping, gen gently used to like new, ex-libris Sismondo	EST	500-750	L (2)
625	SOUTH ATLANTIC Islands publications incl Ascension Island's Post Office in the 2nd Half of 19th Cent by Beale; St. Helena & Ascension Supplements Nos. 6 and 33-39; US Consular Mail from St. Helena by Mueller; St. Helena Postal History & Stamps by Hibbert; several copies of collections or publications on Tristan da Cunha, "Partridge" collection auction catalog; 20th & 30th Anniversary anthologies of the St. Helena, Ascension, and Tristan da Cunha Philatelic Society; stack of journals South Atlantic Chronicle 1998-2014 most but not complete; gen like new, ex-libris Sismondo	EST	140-180	L
626	SPAIN Classic authoritative publication "Guia del Coleccionista de Sellos de Correos de Espana" by A. Tort Nicolau, in three volumes covering periods 1850-1854, 1855-1869 and 1870-1900; minor weakness to spines o/w in excellent condition for this, ex-libris Sismondo	EST WP	180-220	B
627	SPAIN FORGERY (3) Excellent reference books: cased hard cover Falsos Postales de Espana by Fontova & Bergua, 1977, #379/1050, bilingual, spine cover detaching but book intact and o/w XF (box of slides not present); Guia-Catalogo de Falsos Postales Espana - Cuba - Filipinas by Graus, 1986, #63/300, Spanish, spine cover gone, o/w book intact (Spanish printers of 1970s-80s must have had problems with spine production!); Manual del Experto en Sellos de Espana 1850-1900 by Blas, 1960, Spanish, XF; ex-libris Sismondo	EST WP	200-300	L
628	SPAIN Philatelic literature, incl EDIFIL Specialized Catalog 1996 3-vol hard cover edition, EDIFIL Specialized Vol 1 1850-1900 (2014) and regular catalog (2015); Manual de la Filatelia Espanola by Schier; Spain Revenues by Barata; El 6 Cuartos Negro de 1850 by Guinovart; Tarifas Postales Espanolas 19th Century by Celles; postal stationery catalogs by Fontova et al (c. 1982) & Laiz (1993); several editions of Academus journal; 150 Anos de Sellos Correos y Filatelia 1850-2000 by Aranaz & Alemany, signed; College Stamps of Spain by Barata; Carlist issues by Beckton (English) and Vervisch (French); Censormarks of Spain by Heller; many titles are only in Spanish; gently used to like new, ex-libris Sismondo	EST	250-350	L
629	SPAIN Civil War literature: Spanish Separatist Stamps by Nathan; The Republican Political Labels (1936-1939) by Gomez-Guillamon; La Guerra Civil en la Historia Postal by Aracil; El Correo Aereo en la Guerra Civil Espanola / Zona Republicana (1936-1939) by Gomez-Guillamon; LLach 1994 illustrated price list of Civil War issues; lightly used to like new, ex-libris Sismondo	EST	100-140	B
630	SWITZERLAND Selection of catalogs: Zumstein Spezialkatalog 2-vol (2000), Zumstein Schweiz Liechtenstein (2013), Zumstein Ganssachen Schweiz (2002), SBK stamps & coins (2019), Michel Specialized (2005), Switzerland Catalogue, Amateur (2000 + 2002 supplement), Airmail Handbook (2000); gently used, ex-libris Sismondo	EST	140-180	B
631	SWITZERLAND Group of literature: Philately of Switzerland by Hall, books on separate issues Rayon I, Geneva (Morand et al & Feldman auction), The Postage Stamps of Switzerland 1843-1862 by Mirabaud, Zumstein Specialized (1978), Ganssachen (1984/1994), Studie uber die schweizerische Hotelpost by Kottelat, Swiss Letter Mail to Foreign Countries 1459-1907 by Schaefer (in German), SBK Catalogue 2009, Les timbres postaux et les cancellations postales suisses 1843-1862 by Jaeggli-Weber, incl plates (in French), Obliterations Suisses 1843-1854 by Grand, Luftpost Handbuch (1978), stack of journals incl Tell, SBZ (2000s); gently used to like new, ex-libris Sismondo	EST	350-450	L (2)

LOT	SUPPLIES & REFERENCE MATERIALS	VALUE
632	SYRIA Literature: Philatelic History of the Arab Kingdom of Syria by Kaczmarczyk & Unwin, 1st & 2nd eds (2002 & 2014); The Postal Issues of Syria, Lebanon and the Alaouites 1919-1945 by Kaczmarczyk; Free French Censorship in Syria by Robertson, Free French Censorship in the Levant by Zimmerman; gen like new, ex-libris Sismondo	EST WP 120-160 L
633	TASMANIA Literature: Tasmania: The Postal History and Postal Markings by Campbell, Purves & Viney, Parts I & II original printings 1962 & 1975; Tasmania Stamps & Postal History by Tinsley (1986); Catalogue & Handbook of Tattersall's Covers by McNamee; Beating the Odds, The Story of Tattersall's Private Mail Network by McNamee; gen like new, ex-libris Sismondo	EST 200-300 L
634	THAILAND & SIAM Philatelic literature: catalogs incl bound photocopy of the 1920 catalog by May et al, (2) diff 1994 Thai produced catalogs; Frajola's 1980 & Ostlie's 1994 revised edition (water damage but usable); several auction catalogs incl Indhusophon & Eurtivong collections; Early Cancellations of Siam by Gmaehle; Revenue stamps by Iber (1993) and Collins (1979); A Study of Thai Mail 1836-1943 by Rattakul; The Postal Stationery of Siam 1883-1935 by Linnemann; several issues of journal "Thai Philately" ranging between 1986-2000; gently used to like new, ex-libris Sismondo	EST 200-300 L
635	TIBET Excellent library of reference material: The Postal History of Tibet by Waterfall; Tibet by Haverback; First Series Plating Notebook by Bibbins; Third Series 1933-1960 Plating Study by Bibbins; The Postal Markings of Tibet by Hellrigl; The "Officials" of Tibet by Singers; Handbuch und Katalog der Marken und Stempel by Dahnke; Postal History of Indian Campaigns Sikkim Tibet 1903-1908 by Virk; several bound photocopied collections of genuine stamps, postal history and forgeries; auction catalogs 1978 Harmers & 2002 Spink; a couple spiral publications w/ minor marginal water damage not affecting text, others like new, ex-libris Sismondo	EST 250-350 L
636	TIBET Comprehensive overview of Tibetan history & philately, beautiful boxed 3-vol set "Tibet and Postal History & Stamps" by Fortune Wang w/ foreword by the Dalai Lama, well illustrated & bilingual Chinese / English; published in Taiwan in 2008, offered online for \$150 & up, an excellent reference; like new, ex-libris Sismondo	EST WP 150-200 L
637	TURKIYE Excellent philatelic library of Ottoman & Turkish stamps & postal history; Catalogs: Isfila 2011 Vol 1-3; Pulko 1985 & 2003; the popular Pulhan IV (1953), X (1963), XI (1968) and XII (1974); Spesyalize Turk Pullari Katalogu 2nd ed. 1991 partially bilingual; Older publications: The War Stamps of Turkey by Wood, French pamphlet on fake surcharges on Turkey in Asia by Mongeri; Notes on the Cancellations of Turkish Arabia by Tomkins, The Stamps of Turkey by Passer (1938); Reference: in Turkish Osmanli Posta Damgalari by Nuhoglu (postmarks), another on postmarks bilingual French by Brandt & Ceylan, Filistin'de Osmanli Postalari 1840-1918 Vol 1 Jerusalem, bilingual English; Billig's Handbuch #37-38 (German), The Ottoman Empire, A Study by Esmer (1996), Postal Cancellations of the Ottoman Empire by Coles & Walker Parts 1-4; w/ addendum; Anatolia by Mayo; Stamps of the Levant Post Office by Armstrong; The Administrative Division & the Post Offices in the Ottoman Empire by Peker; Revenues of Ottoman Empire & Republic of Turkey by McDonald 2nd ed., Feldman auction The Duloz Issues (2009) & several examples of journals (Opal, The Levant, Tughra Times); a few w/ minor water damage but not affecting usability, others gently used to like new; ex-libris Sismondo	EST 400-500 L
638	TURKIYE Incredible 10-volume work "Illustrated Ottoman-Turkish Postmarks 1840-1929" by Agaogullari & Papuccuoglu, published from 2003 to 2010, hard cover w/ jacket and guide pamphlet; detailed listings of town pmks from A to Z; valuable full set, like new cond, ex-libris Sismondo	EST WP 500-750 L
639	UKRAINE Selection of literature; Introductory Handbook of Ukrainian Philately by Kuzych (signed); Ukraine, 2011 catalog published in Donetsk covering Zemstva to modern issues (in Russian); Carpatho Ukraine Postal Markings by Page; Notes on Carpatho-Ukraine parts I & II by Rauch (in German); quality photocopy in binder of the seminal work by Bulat "Ukrainian Philately"; Provisional Postage Stamps of Ukraine 1992-1995 by Lobko 2nd ed. (English translation), Ceresa Forgery Guides #4A, 4B, 7A (Trident ovpts, some warping from past water damage but readable); ex-libris Sismondo	EST 100-140 L
640	UNITED NATIONS The useful United Nations Philately by Arleigh Gaines, in two original binders, pages go to 3034 covering all things UN up to 1981; authoritative & getting harder to find, like new	EST 100-150 L
641	CANAL ZONE Literature: Canal Zone Stamps by Plass, Brewster & Salz; The Postal Markings of the Canal Zone Handbook No. 5 plus two Supplements (some water damage, still usable); Philatelic Announcement Cards by Finder; CZ Postage Stamps by the CZ Postal Service (1961); Canal Zone Postal Stationery by Gibbs, 3rd ed (2014); CZSG Check List (2015); stack of CZ Philatelist journals 1984 - 2016 (not inclusive); several articles; bonus: Panama and the Canal in Picture and Prose, hard cover book published in 1913 by Syndicate Publishing Co, by Willis J. Abbot, minor wear to cover; gently used to like new, ex-libris Sismondo	EST 300-350 L
642	HAWAII Literature: The Stamps & Postal History of Hawaii by Meyer et al, Additions to Hawaiian Postal History Vol I-II (some humidity damage but readable), A History of the Stamps of Hawaii 1851-1900 by Hogan, signed; Adhesive Revenue Stamps of Hawaii by Burt; (2) Mystic publications on Grinnell Missionaries; The IDC of Hawaii by d'Assis; several auction catalogs incl Honolulu Advertiser boxed set, Walske, Schwenk and Craveri (1994); Descriptive Catalogue of the Postage Stamps of Hawaii by Giffard (reprint of 1890s original); Plating the Hawaiian Numerals by Westerberg; 2001 Scott Specialized w/ article on Hawaiian stamps, journal articles and more; gently used to like new, ex-libris Sismondo	EST 300-350 L
643	PUERTO RICO (3) books; The Postal History of PR by Preston & Sanborn; PR Resena - Inventario de Marcas, Sellos, Pruebas y Enteros Postales by Garcia-Lomas; EDIFIL Specialized catalog Vol VI Part II w/ listings for PR (2008); gently used to like new, ex-libris Sismondo	EST 100-140 B

LOT	SUPPLIES & REFERENCE MATERIALS	VALUE	
644	US POSSESSIONS & AREA Literature, incl some authoritative reference works: The Allied Occupations in Italy (bilingual, Raybaudi); Canal Zone Stamps by Plass et al, Postal Stationery of CZ by Gibbs (2003); Surveys of the Confederate Postmasters' Provisionals by Crown (humidity damage but usable); Bogus CSA Adhesives by Rooke; Under Three Flags, Postal History of the Spanish-Cuban/American War by Kouri; The Local Mail Service of Havana 1860 by Prats (bilingual); Danish West Indies Mails 1754-1917 Vol 1 2nd ed. and Vol 2 1st ed.; The Stamps of the Danish West Indies by Hagemann (Postilion reprint of 1930 ed.); The Stamps & Postal History of Hawaii by Meyer et al; Plating the Hawaiian Numerals by Westerberg; The Honolulu Examiner boxed set of auction catalogs; Forged Overprints on Stamps of the American Admin. of the Philippines by Hunt; Philippine Flights by Brewster, CD-ROM; Ryukyus Handbook by Sera; Specialized Catalogue of the Postal Issues of the Ryukyu Islands Part III; several AP journal articles (Wake, Guam, Cuba, DWI) and journals (Possessions, The Cuban Philatelist); gently used to like new, ex-libris Sismondo	EST	500-700 L
645	The Identifier for Carriers, Locals, Fakes, Forgeries & Bogus Posts of the United States by Lyons, Vol III (1998), green hardcover, like new	EST	60-80 B
646	The current & sought after Springer's Handbook of North American Cinderella Stamps, 6th to 10th editions; XF to like new, ex-libris Sismondo	EST	80-100 B
647	Selection US literature, incl The United States Two Cent Red Brown of 1883-1887 by Willard, Vol 1-2; Airlines & Air Mail by van der Linden; RFD Country! by Thornbrook; US Postage Stamps 1945-1952 by Glass; Grinnell Missionary (2) books by Mystic; Jenny! by Amick; America's Story as told in Postage Stamps by Allen; Airmail How it all Began by Glines; FDR & the Stamps of the US 1933-45 by Baur; US Postal Card Catalog (2000); more; gently used to like new	EST	80-120 L
648	US & General philately, one old collector's stash of literature; several pamphlets & journals; US Match & Medicine Stamps by West; Billig's Handbooks #21, 26 (Naval & fancy cancels); Linn's 1984 Yearbook; Color Guide for 2¢ Red Triangle stamps; Brazer's 1941 book on Essays and 1937-1956 Pricelists; The Prexies by Rustad; 19th Century US Fancy Cancellations by Herst-Sampson; Christie's 1993 Ishikawa auction catalog; Cancellations of the Banknote Era by Cole; Booklets Vol I by Littlefield & Frank; others on Confederate, precancels, cancels & more; Reference incl Fundamentals of Philately, Where in the World, Cinderella Stamps by Williams; Micarelli Guide; Color in Philately by White, Fakes Forgeries Experts Vol 1, more; gently used to like new	EST	250-350 L (2)
649	US Dealer Accum literature, many standard known titles covering FDC, stationery, inaugural covers, 19th Cent cancels, airmail, patriotic (Weiss), etc; incl Planty #1-8, 15-16 & 1940s-60s; Macon & Akron by Ullmann, Bartels Stamped Envelopes 5th ed., Sanabria North America; state postal history books (MD, NY, PA), Billig's Handbook 24 & 33, Springer's Vol 3 & 10, many others; also some volumes of Higgins & Gage WW postal stationery (more from the 2nd half of the alphabet), a few books on coins incl So-Called Dollars & an incomplete set of the GPS Manual of Forgeries (binders 1-11 but 8-10 are empty); some a bit dusty, gen VF	EST	250-350 L (4)
650	VENEZUELA Sought-after Collectors Club 1958 hardcover publication "The Early Stamps of Venezuela" by Wickersham, like new; also domestic catalog by Aurelio Blanco 1991/92, gently used; ex-libris Sismondo	EST	80-100 B
651	VICTORIA Philatelic literature: The Stamps of Victoria by Kellow; The Half-Lengths of Victoria by Barwis & Moreton incl CD, signed (2009); The Half-Length Portraits & the Twopence Queen Enthroned by Pack (1923); a few extras; like new, ex-libris Sismondo	EST	150-200 L
652	WESTERN AUSTRALIA literature: WA Perkins Bacon & de la Rue Printings by Hull (1963); The 4d Lithograph 1854-1864 by Pope; WA Postal Stationery to 1914 by Pope & Thomas; Postage Stamps & Postal History of WA by Juhl Vol I & II; Barefoot's Forgery & Reprint Guide #20; Catalogue - Handbook 1829-1912 by Juhl; also a stack of Black Swan journal 1999 / 2016 probably not complete; gently used to like new, ex-libris Sismondo	EST	100-150 L
653	Volumes from popular reference series: PF's Opinions parts 2-5; Billig's Handbooks #2 (1st ed) 18-21, 34-35; The Congress Book 1977-78, 1988, 1990-91, 1993-96, 1998-2000, 2003-06, 2010; The United States Specialist journal, hard bound volumes 1989-92, 2000, 2005; gently used to most like new	EST	150-200 L (2)
654	Selection older literature, most still useful; US incl The Stamp Specialist (12) of the (20) colors; Skinner/Eno and Herst/Zareski on cancellations; Waterbury Cancellations by Rohloff; Bartels Stamped Envelopes 5th ed; Classic Imperforate Stamps by Rose; Linn's Stamp Identifier (2004); Scott Color Guide (2005 spiral); 1898 Scott Catalog, several titles on 20th Cent issues incl KS-NE forgeries; WW incl Robson Lowe North America 2-vol; Forged Postmarks of Old Italian States by Vollmeier; Introductory Handbook of Ukrainian Philately; Tuva catalogs by Blekhan & Mirr; Sanabria 1959-60; AFA Denmark 2000; Buxton Encyclopedia of Watermarks; Handbook of Cuba by Jones - Roy Part I; Canada works by Holmes and Boggs; more; used to gently used, a few like new	EST	250-350 L (2)
655	Accum WW literature & catalogs, both recent & out-of-date but still useful for many; The Dragon Stamps of Japan by Ichida, Sellos Postales de Mexico by Celis, Greece - A Collection of Forgeries by Feenstra; Air Mail Stamps: Fakes & Forgeries by Newall; Altdeutschland by Grobe, many more; Catalogs incl Michel Germany Specialized 2003 vol 1-2, North Europe 2003/04, South & SE Asia 1998 and others, Hellas 2006 Vol 1-2, Edifil Space 2004, others; Sanabria 1957 & 1963; several vols AAMC; used to like new	EST	300-400 L (2)
Scott Catalogs			
656	Set of 2022 (12) volumes parts 1A-6B, lightly used	EST	180-220 L
657	2023 (10) volumes missing parts 2A/2B, very gently used	EST	125-170 L
Supplies			
658	Some supplies: Scott Platinum binder w/ Part I hingeless pgs (1847-1903) like new; (4) new Supersafe stkbks, black double-sided pgs, (2) are 16-page & (2) are 8-page, black & green of ea, like new	EST	100-150 L

LOT	SUPPLIES & REFERENCE MATERIALS		VALUE	
659	Group (18) albums, stkpgs, album pgs mostly empty w/ a few stamps but the stamps are not counted in value, if you need extra space for your collection, this lot is for you, F-VF	EST WP	200-300	L (2)
COUNTRIES OF THE WORLD				
AFGHANISTAN				
660	Collection (100s) */O 1871-1969 in a binder incl Used: #267-68, C1-3 & Unused: 205-08C, 212, 287-89, 306-17, 318-32, 333-38, 341-67, 386-412, 413-53, B1-36, RA1-21, Q1-5, Q6-9, Q10-13 & others, gen F-VF H	EST WP	125-170	A
661	Nice mostly unused collection (100s) 1889 to the 1980s in a Scott album incl Unused: #217-19, 224, 262, 287, 306-17, 328A-32, 339-68, 369-85, 386-420, B1-36, C1-4, C7-14A, Q13, Q16, Q17//20, RA1-12 & many others incl unlisted material & revenues, gen F-VF H	EST WP	150-200	A
ALBANIA				
662	Collection in (2) binders w/ (1000+) */O on computer type pgs, well filled 1952-1977 w/ pgs empty up to 2013, sgls, cplt sets, a few S/S, great albums to start your Albanian collection with, nice variety & clean pgs w/ a few flts but mainly F-VF	EST WP	200-300	L
ALGERIA				
663	Collection (100s) */O to abt 1970 in a binder incl Used: #32, 66 & Unused: 29-31, 59-62, 67, 78, 109-21, 126-30, 167-71, 210-31, 287, B12, B76-81, C9-11 & others, gen F-VF H	EST WP	100-150	A
ARGENTINA				
664	Collection (100s) */O 1858-1975 in a homemade album incl Used: #1-2, 5, 8, 14, 22-26, 31-32, 67, 86-87, 140, 404 & Unused: 3-5, 452, 467-58, 468a, 797, B6-9, C17-19, C25-27, C30-31, C33, C35-37, CB1-6 & others incl Officials, gen F-VF H	EST WP	200-250	A
AUSTRALIA				
665	M1-M7 * VF LH, Occupation of Japan	CV WP	209.50	
666	Collection (1000s) */O w/ dup & parallel in (2) homemade albums to abt 2000 incl Used: #1-8, 17-18, 38-40, 42, 45-52, 126, 142-44, 150-51, 166-79, 218-21, L1-18 & Unused: 159-65, 184-87, 508, C1-3, CO1, L1-93 & others, cond varies gen F-VF H	EST WP	200-300	L
667	Unused Accum (100s) 1950s-2020 w/ dup, on Vario pgs in a binder incl L1-L5, L8-18 L23-34 & others but the vast majority in face type material w/ individual values to \$20, also S/S, bkltts & more w/ total FV well over A\$500, gen F-VF most NH	EST WP	200-250	A
668	Collection in mounts on Scott album, pgs to 1987 incl AAT; some used earlies (Roos & KGV), unused from 1927-84 abt 85% cplt, AAT cplt unused 1957-73; gen F-VF+ H/NH	EST	250-350	L
669	Accum (1000s) */O mostly used w/ dup in glassines, (7) stkbks & (38) postal cards w/ wildlife, glassines are in (2) groups: Group #173//1304 & Group #182//1244, stkbks have many cplt sets w/ dup & BOB w/ postage dues & also States, nice variety w/ many very useful, F-VF	EST WP	350-450	L
670	Collection 1913-59 (100s) parallel */O on Scott pgs incl Unused: #18, 45-47, 49-51, 96-99, 113-25, 142-44, 149 NH, 150-51 NH, 159-65 NH, 166-79, 292-303 NH, C1-8; Used: 1-11, 18, 19-36, 113-27, 142-54, 142a-44a, 166-79; owner's ID (some wmk NV), few flts but gen F-VF	EST WP	350-450	LE
AUSTRALIAN STATES GROUPS				
671	Collection Used (100s) to 1900s on Scott pgs incl NSW #13, 31, 35, 37-40, 43, 49, 56, 125, J1-4; Queensland 66-70, 75; S Australia 12, 18, 44, 62; Tasmania 23, 29, 33, 53B, 76-78, 86, 89; Victoria 30, 67-68, 110-12, 114-18, 153, 180-83, 193-204, J15-20; W Australia 23, 25, 62-68, 71, 89-94 & more; few flts to F-VF	EST WP	300-400	LE
AUSTRALIAN STATES-QUEENSLAND				
672	1 O F-VF (3) full margins just into Frame Line at UL, 1d Deep Rose	CV WP	775.00	
673	65 * F H, 1/2d on 1d brown orange	CV WP	425.00	
674	Collection (100s) */O w/ dup on quadrille pgs incl Used: #1, 3, 6, 6A, 6E, 6H, 6I, 7-11, 12-17, 23-24, 37-61, 74, 80-87, 130-40, R1-2 & Unused: 49, 52, 54, 75, 86, 94a, 96, 116-17, 128, 136-39 & many others, cond varies flts to F-VF H	EST WP	350-450	LE
AUSTRALIAN STATES-VICTORIA				
675	Collection (100s) mainly used w/ dup on quadrille pgs also a cancellation study w/ a few cvrs incl Unused: #152, 178, 192, B1, J1-3, J15-17 & Used: 1, 2, 4, 8, 12, 16 (9), 17 (6), 29 (2), 30 (2), 129, 158, 168, 192A, 205, F1, J24 & others, cond varies gen F-VF H	EST WP	300-400	LE
AUSTRALIAN STATES-WESTERN AUSTRALIA				
676	1 O VF (4) margins 1d Black	CV WP	350.00	
677	3 O VF (4) margins, 4d blue	CV WP	225.00	
678	5 O VF (4) margins 1sh Pale Brown	CV WP	350.00	
679	89-98 * F-VF H, 1/2d to 5sh	CV WP	481.50	
680	Collection over (16) */O w/ dup on quadrille pgs incl Used: #1, 3, 21 (3), 25, 26, 28, 29-34, 57, 61 & Unused: 50-53, 55-56, 57, 59-61, 62-68, 72A, 73-75, 82-87, 92a, 94b, 99-103 & others, gen F-VF H	EST WP	300-400	LE
AUSTRIA				
681	B185-B188 ** VF NH, set of (4) Renner sheets	CV WP	2,000.00	LE
682	C54-C60 ** VF NH, Birds	CV WP	267.40	
683	C54-C60 O VF Birds	CV WP	258.40	

LOT	COUNTRIES OF THE WORLD	VALUE	
684	Unused Collection semi-postal Blks 1947-67 w/ some dup, incl B269-71, B272, B273-76, B277-79 & others, gen F-VF NH	CV WP 1,100.00	LE
685	WWI British Forgeries (Michel 186Sp, 188Sp, 223Sp), all OG & appear NH, (3) diff values as described in Ferchenbauer page 591, w/ photocopy of pertinent pgs & H. Gitner Certificate of Authenticity.	EURO WP 620	LE
686	Unused Collection (100s) of Blks mainly regs & commems but some semi-postals & BOB, all postwar to 1967 in (2) albums & a stkbk, some dup incl #542, 547, 649, 552, 554-56, 557-62, 565-67, 568-71, 608-11, C56, C60 & others, gen F-VF NH	EST WP 200-250	L
687	Couple (100) on stkpks, 1850s-1950s, */O selection of Classics, commems & semi-postals, BOB, incl #46, 65, 127, 175, 414, C55-59 & used issues, minor dup, few flts but mainly F-VF	EST WP 250-350	LE
688	Accum (1000s) */O mainly on 102 cards & glassines w/ dups, mostly 19/20th Cent, nice variety for collector, few flts but mainly F-VF H/NH	EST WP 250-350	B
689	Collection (100s) */O to abt 1980 in a Scott album incl Used: #7, 32, 85, J1-33, J132-58 & Unused: 128-41, 181-99, 250-67, 354-73, 378-79, 398-404, 479-97, 500-15, 599-603, B50-56, B66-80, B138-64, B252-68, B272-79, C1-3, J64-74, J232-59, Italy N20-33 & others, gen F-VF H	EST WP 250-300	A
690	Unused Collection (100s) 1918-66 in an old style Lindner hingeless album incl #181-99, 250-87, 303-21, 311, 378-79, 500-15, 520-56, 599-603, B50-56, B57-65, B77-80, B87-92, B93-98, B132-37, B252-78, C12-31, C32-46 & others, gen F-VF H/most NH	EST WP 350-450	A
691	Collection (100s) parallel */O 1931-80 (some BOB earlier) in Scott album incl Unused: #354-73 NH, 378-79, 424-27 (426 flt, 427 signed Dr Gertel), 496-99 NH, 500-15 NH, 520-56 (536 & 552 NH), B93-88, B100-05 NH, B106-09, B118-41 NH, B245-63 NH, B269-71, B273-76, C12-31, C32-46, C54-60; Used: B87-92, B93-88, B106-09, B260-67, B269-71, B273-79; few flts among the used but gen F-VF	EST P 350-400	A
692	Accum abt (90+) NH early to mid 20th Cent sets & short sets on (4) Hagner pgs, incl #500-15, 520-56 (missing 532), 599-603, B260-67, B269-71, B273-76, C32-46, C54-60; owner's CV \$1,060 (NV); gen F-VF NH	EST WP 400-500	LE
693	Accum abt (400) mostly unused incl NH: #514-15 (10), 559 abt (32), 565-67 (6), 599-603 (9), 608 abt (38), 610 (20), B146-51 (15), B260-63 (1 NH, 2 H), B269-71 (1 NH, 4 H, 1 used), B279 (14); Used: C54-60 (3), J1-9, Lombardy-Venetia 6 (2); more, few flts but gen F-VF	EST WP 450-550	B
694	Collection (1000s) */O 1850-1998 w/ parallel in (3) homemade albums incl Used: #1, 1b, 2, 8, 18-21, 33, 40 127, 371, C27-31, C54-60 & Unused: 33, 128-41, 145-63, 250-87, 307-24, 350-53, 354-73, 398-423, 496-99, 524-55, 599-603, B50-70, B77-86, B87-92, B93-98, B100-05, B106-09, B112-17, B122-41, B260-78, C1-31, J1-9, M44-48 & good BOB incl Lombardy Venetia & Offices, gen F-VF	EST WP 500-750	L
695	Dealer Stock (1000s) 1946-73 post war defins & commems w/ dup in a large loose leaf stkbk incl #496-99 (5), 500-15 (4), 536 (10), 537 (27), 538 (10), 552 (7), 556 (3), 595 (8), 599-605 (5) & many more, gen F-VF H/NH	EST WP 600-800	A
696	Overlapping Collections (1000s) */O 19/20th Cent up to 1999 in (5) various albums incl Unused: #390-404, 517, 552, 557, 559, 562, 577-79, 589, 591-92, B167-70, B179-83, B245-59, B272, B277-78, B288-93 & used 1, 2, 40B (2), 110-25, Bosnia & Herzegovina 65-86 (85 unused) & much more; also incl */O accum in (3) stkbks w/ light dup; owner's CV \$10,000+ (NV); few flts but gen F-VF H/NH	EST WP 600-700	L
AUSTRIA-LOMBARDY-VENETIA			
697	Selection (22) used stamps on Scott pgs, incl: #1b (CV \$400), 3 (4-margins), 4a, 5e, 6d, 7, 8, 9, 10, 11a, 12, 13, 14, 18, 17-19, 21-26, PR2, several attractive cancels, appears F-VF	CV WP 2,371.00	LE
BAHAMAS			
698	Unused Collection (100s) in mounts 1959-2009 on printed pgs in a binder incl #313-30, 464-79, 509, 604-18A, 625-29, 630-33, 634-35, 709-24, 1007-22, 1150-53a, 1165-70a, 1182-95, B3, C1-8 & others, gen F-VF NHH	EST WP 250-300	A
BAHRAIN			
699	Collection Couple (100) */O 1933-1980s w/ parallel on pgs incl Used: #32-34, 60-61A, 62-63, 78-80 & Unused: 8-11, 30-37, 38-51, 52-61a, 62-63, 72-80, 81-90, 92-98, 119-29, 130-40 & others, gen F-VF H	EST WP 180-230	LE
BARBADOS			
700	Collection classic Barbados */O, mostly used #5//56, mixed cond, 2022 CV \$1,555.70	EST WP 300-400	LE
BECHUANALAND			
701	105-116 * VF LH, KGV Pictorials	CV WP 586.75	
BELGIUM			
702	B178-79 ** VF NH, Borgerhout & Charleroi S/S	CV WP 450.00	SE
703	Q131 * VF H, 15fr dark blue Parcel Post, RARE!	CV WP 650.00	
704	Many (100s) used from Classics to early Baudouin & many parcels in lg 3-ring binder w/ homemade pgs; sorted by readable town cancels A-Z (Aalst to Zwartberg); also group of unidentified, gen F+; Additional stock of precancels, many (100s) in small glassines filling long box, labeled by Scott # & town, much Brussels but plenty others on variety of definitives, much dup, gen F-VF	EST WP 150-250	L
705	20th Cent Accum many (100s) */O in (2) albums, stkbk & binder, etc incl Unused: #222-24, B31-33, B178, B279 perf & imperf (2 ea), B303-04 Ovpts (3 ea), Q239-62, imperf early parcel posts, few bklt; expect some flts but much F-VF	EST WP 200-250	L
706	Collection (100s) */O 19/20th Cent to 1970 in mounts in a Scott album incl Used: #9-12, 25-26 & Unused: 123, 162-69, 322-57, 465, B1-8, B41-43, B93-105, B118, B167a, B426-58, B460-61, B485-94, B505-13, B527-37, B544-57, B567-60, Q336, Q384-87 & others w/ strong post 1960, gen F-VF H/much NH	EST WP 300-400	A

LOT	COUNTRIES OF THE WORLD	VALUE
707	Accum (1000s) in 102 cards, stock cards, glassines, dealer pgs & more; generally unsorted, noted a few Classics, much pre- & post-WWII, semi-postals, parcels, bklets, a few S/S, Congo, German Occup, precancels, more; huge qty of material, likely some dup, high CV, gen F-VF	EST 400-600 B
708	Accum of Collections over (10,000) */O in albums or stkbks, owner IDed in small binder w/ Parcel Post & roller cancel type, stkbk (1000s) */O mostly used w/ better items incl used #2, 3A, 3B, 4A, 4B, 5B, 6, 7, 8, 9, 11, 12, 13, 16, 19 & so much more, (2) dealer counter books w/ (100s) on pgs, regular & BOB issues, Scott Specialty 1849-1964, nice semi postal & Congo w/ cplt sets, cplt sgls & sgls, stkbk (1000+) */O H/ NH regular & BOB, Minkus album 1849-1959 plus Congo, great to build upon album, few flts but mostly VF H/NH	EST WP 750-900 L
BERMUDA		
709	Collection (100s) */O 1865-1983 in Scott album w/ pgs from multiple albums, incl Unused: #1, 37, 38, 50, 52, 55-69 (2 sets, one 67 used), 94 (2), 100-03 (1 NH, 1 H), 105-14 (2), 126a, 143-62 NH, 255-71 NH; Used: 1-6, 95; few flts but gen F-VF	EST WP 325-400 A
710	Comprehensive Unused Collection 1865-2011 & appears cplt 1946-2011 mounted on Battle Green album pgs in (2) binders incl #1 NG, 2 NG, 5, 8, 9, 15 flts, 17, 19 (4), 22-25, 28-30, 31-39, 40-53, 55-60, 67-69, 71-79, 81-92, 94 (2), 95, 96 (4), 100-03, 105-14, 118-26, 123a, 123b, 125a, 126a, 127a (2), 128b (2), 134, 143-62, 175-91, 255-71, 263-79, 482-98, 482a-96a, 485a-98a, 668-84, 668a-80a, 732, 837-54 & more; high FV; gen VF H/NH	EST WP 600-800 L
BOLIVIA		
711	Collection (100s) */O sometimes parallel to the 1970s in (2) homemade albums incl Used: #20-22, 24-27, 34, 39, 251-68, C82-85 & Unused: 15-16, 32-33, 40-45, 47-54, 110-17, 150-59, 219-32, 433-50, 512-25, 520a, 525a, C21-40, C302-06, C327-30, other BOB & S/S, gen F-VF H	EST WP 180-220 L
BRAZIL		
712	1-3 O 1843 Bull's Eye set, 30r 2019 APEX Cert "worn impression, genuine, vertical crease", 60r 2019 APEX cert "intermediate impression, genuine, creased, pinhole thin above 0" (very tiny thin), 90r 2012 Meyer cert "authentic, thinning in corner, smaller than typical margins", all very presentable	CV WP 2,375.00 SE
713	7-10 (*) 1844-46 inclined numerals, 10r (4) margins RG, 30r 2019 APEX Cert "unused, no gum, genuine" (3½) margins, 60r 2019 APEX Cert "unused, partial OG, genuine" (4) margins, 90r (3) margins (nick at bottom, NG), CV for NG	CV WP 1,395.00 SE
714	11 O F 1844-46 inclined numeral 180r, black cancel, tear UL corner, (3) margins	CV WP 1,800.00
715	12 O F 1844-46 inclined numeral 300r, red cancel, scissor cut into UL corner, (3) margins	CV WP 2,200.00
716	13 O F+ 1844-46 inclined numeral 600r, black cancel, 3½ margins	CV WP 2,200.00
717	21-28 O 1850 numerals set, all w/ 2019 APEX Certs "used, genuine", all (4) margins, gen VF	CV WP 423.00 SE
718	52 * VF 1866 perfed numeral 600r w/ 2002 PF Cert "genuine, previously hinged", signed twice, CV for NG	CV WP 725.00
719	68-77 F-VF (*)/* 1878-79 Dom Pedro roulette set, 200r OG, 80r likely RG, rest NG, 700r 2012 Meyer Cert "no gum, authentic, no defects present", CV for NG	CV WP 923.00 SE
720	496a-498a (*) VF NH NGAI, 1939 NY World's Fair sheets/10	CV WP 399.00 SE
721	O14-O29 * F-VF 1913 Official set, O14-16 NH, O23 RG, rest HR	CV WP 981.00 SE
722	Semi-Official Air Mail unused group of (26) consisting of #1 CL1-7, 1CL10-13, 2CL6-10 (2CL10 may be 2CL5), 4CL1-10; some perf tip foxing on 4CLs, o/w gen F-VF	CV WP 1,689.00 LE
723	Collection many (100s) */O 1843-1932 in Lindner unprinted pgs & 1932-77 in Scott pgs, incl Unused: #22 NG, 25 NG, 28 (thin, horiz crease), 39-40 NG, 49 w/ 2020 Feveireiro Cert (OG, small flts), 51 (no Cert), 53-60 most NG, 61-65 (61-62 NG), 67 NG, 73 NG, 78 NG, 95 NG, 122, 126-28, 145, 159-61, 172-73, 200-06, 210, 215-17, 293-97, 342-55, 364-74 (365 used), 446-49, 656//70 (no 663), C1-30 (C25 used), P15-18, P20, 1889 revenue w/ inverted center (12? known); Used: #1 (thin, CCr), (2) 2 (1 crease, pin hole; 1 removed cancel, thins), 42-48 (no Certs), 50 w/ 2021 Meyer Cert "authentic, small pin hole", 98; NH/H/HR/NG, 19th/early 20th Cent typical centering & some flts, later few perf toning or flts but gen F-VF	EST WP 750-900 L
BRITISH ANTARCTIC TERRITORY		
724	1-15 ** VF NH, QE2 Pictorials	CV WP 172.15 A
BULGARIA		
725	237-50 * F-VF H, Balkan Games Issues, both sets, scarce second set	CV WP 637.00 LE
726	244-250 * VF LH, 1933 Balkan Games	CV WP 491.10
727	Excellent Collection (1000s) */O to 1982 in (3) binders incl Used: #1, 3, 5, 6-11, 20-21, J1-12 & Unused: 1, 6-7, 12-17, 89-100, 101-03, 237-43, 253-64, 288-92, 316-35, 352-56, 843a, C1-30, C72-96, J4, N13-14 & others, cond varies but primarily F-VF H	EST WP 300-400 L
CAMBODIA		
728	Unused Collection 1952-61 in tight mounts on pgs incl #1-17, 18-37 perf & imperf, 31-52 perf & imperf, 53-58 perf & imperf, B1-7 perf & imperf, B5-7 deluxe sheets, C1-9, C1a, C2a, C6a, C10-14 perf & imperf & others, gen F-VF assumed to be NH	EST WP 250-350 LE
CANADA		
729	50-60 * F-VF H, 1¢-50¢ Jubilees, 8¢ has DG	CV WP 1,778.00
730	94 * F-VF KEVII 20¢ olive green, good color, HR	CV WP 750.00

LOT	COUNTRIES OF THE WORLD		VALUE	
731	123-130 ** VF NH, (except #128 LH) KGV Admiral Coils	CV WP	1,037.50	
732	Complete bklt of (8) panes of (6) of 2¢ brown KGV War Tax stamp of 1920 (Van Dam FWT8f C\$150) ** F-VF; crease on cover & tone spot on first pane	EST WP	60-80	
733	Select Singles #60, 100-03, 136-38, O9, all used, selected for freshness, centering & cancels, O9 PSE graded Cert. XF-S 95, impressive group	CV WP	1,085.00	SE
734	Group */O #4//177 1859-1931 on #102 cards, note used unless specified: #14, 17 NG, 40 NG, 50, 50c DG, 58, 84, 103, 123 & Unused: 34, 43, 47, 71, 91-95, 112c NH, 162-77, F1a, F3 NG, O9 signed, appears F-VF, expect flaws/small flts incl several gum issues, very useful group	CV WP	7,407.00	SE
735	Exceptional Collection */O 1859-1950, on (8) double-sided Vario pgs, some highlights incl Used: #15, 17b, 19, 24-26, 29, 57, 158 & Unused H: #47, 51-54, 67-68, 75-76, 90-90A, 99, 101, 103, 112-14, 117, 136-38, 157-58, NH #97, 107-08, 146-48, 164a, 268-73, E8 Blk, Nice selection of Revenues & Officials, clean, CV 7,600+	CV WP	7,600.00	LE
736	NH multiples incl Blks: #141-45, 146-48, 149-57, 162-75, 189, 190, 192-94, 195-201, 202-04, 209, 223-25, C1-4, E7; Pairs: E2-7; Coil strips of (4): 126 paste-up (1 end stamp H), 134, 178-80, 182-83, 205-07, 228-30; few others; few perf flts but gen F-VF	CV WP	9,050.00	LE
737	Small shoe box filled w/ glassines holding PBKs ranging from Scott #335//511 & E5 PBK/4 DG & E6 PBK/6 NH; dup incl matching positions, tons of Wildings, a few tagged, some BOB; gen F-VF+ likely most NH	EST	150-200	B
738	Unused on stkpgs, incl #146-48, 149-57, 227 NH, 268-73, then many 1950s-70s commems, C1, C3, E4, E5 NH, J11-14; gen F-VF H/HR/LH/NH	EST	150-200	A
739	Mostly Unused Accum (1000s) 20th Cent w/ dup in a stkbk & on lot pgs incl #146-48, 173, 198, 260-62, 302, CE2 PBK & lots of face incl \$1 values, gen F-VF H/NH	EST	150-200	B
740	Stkbk w/ several (100) */O from a few earlies, Small & Large Queens, Admirals up to 1980s commems & a page of BOB; some flts, F++, good overview, abt (350) modern UA official FDC 1990s-2010s, XF	EST WP	200-300	B
741	Small box of glassines, commems & defines 1965-83, a few are year groups, one of ea; most glassines have PBKs, imprint Blks or other multiples; total FV C\$634.16; likely all VF NH	EST	200-250	B
742	Mainly Unused Collection (100s) to abt 1962 w/ dup in an album incl Used: #14, 15, 40 & Unused: 34-35, 42, 51-52, 54, 66-67, 70, 80, 84, 85 (4), 86 (2), 87, 88, 91, 141-48, 178-85, 195-201, 203, 209, C1-8, J4-5, J6-10, J11-14, MR1-4, MR7 & others, mixed cond flts to F-VF H	EST WP	250-350	A
743	Many (100s) */O on stock cards, some earlies up to 1970s; good selections Small Queens, Admirals, 1930s pictorials, later commems, BOB & some revenues, a few multiples (coil pairs, PBK); some dup/ small stocks; some flts in earlies, gen F+ H/NH	EST WP	250-350	B
744	Unused Collection from 1897 & 1932-75 in a Lighthouse hingeless album incl #50-57, 195-201, 217-27, 241-45, 249-62, 302, O6-10 & others, gen F-VF H/NH	EST WP	300-400	A
745	Accum (1000s) */O in stkbks, binders, etc 19/20th Cent w/ dup incl Used: #14-15, 19, 21-25, 27-30, 39-40, 41-46, 51-54, 66-72, 74-84, 89-95, 99-102, 176-77, E1-8 & Unused: 85-86, 96-98, 135, 141-48, 203, 209, E3 also a 2000 Millennial Book over C\$400 in face incl PBK, S/S high values etc & BNA w/ New Brunswick 6-11, Nfld 233-43 & others, cond varies flts to F-VF H/NH	EST WP	300-400	L
746	Lighthouse Hingeless album to 1983, full of many better quality sgls incl coils & bklt panes, highlights Used: #4, 20 pen cancel, 24-30, F1-2, Unused: #14 NG thin, 23 NG maybe cleaned, several Small Queens, 57, 141-45 NH, 149-59, 153a, 160-61, 162-77, 195-201, 203, 205-07, 217-27, 228-30, 241-45, 249-62, 268-73, C1-4, E2-11, J1-5, J6-10, J11-14, O1-4, O6-10, O16-25, O24-27; earlies F+ later gen F-VF, H/NH	EST WP	300-400	L
747	Collection (1000s) */O 19/20th Cent hinged on homemade pgs in (2) binders: hinged unused 1927-67 incl #141-48, 154, 171 & more; used near cplt 1897-1996, lightly filled 1997-2005 incl 3, 45, 54, 58, 66-73, 81-83, 89-95, 96-103, 104-22, 125-30, 139, 141-48, 149-61, 162-84, 217-27, 278-81, C1-9, CO1-2, E1-11, J6-10, J11-14 & much more; also a few cut squares, revenues & Nfld & small accum on (14) stkpgs; few flts but gen F-VF H	EST WP	300-400	L
748	Collection couple (100) bklt & bklt panes in glassines, marked by Scott #; earlies are panes, ranging from #106a//502a & full bklt range BK29c French // BK88b (also #104a w/ scuff, C9a, BK123); many varieties, French versions, bklt cover style types; also abt (20) large size "for pocket or purse" bklt panes (#405b etc); only minor dup, many w/ Unitrade CV of \$20-\$140 ea; gen F-VF	EST	300-400	B
749	Modern Accum in year books, stkpgs, small box incl #1125A (4), 1808 (2), 1979 (2), year books for 1987 (2), 1988 (2), 1994 (2), 1995 (2), 1999 mostly all still in plastic from post office, plus abt (50) cplt bklt, combined everything for very high FV, mostly VF NH	EST WP	350-450	L
750	Accum postage w/ FV Apx C\$850 in sheet, year books, Blks, sgls & many cplt bklt, most like new, most NH VF	EST WP	350-450	L
751	Collection 1857-1983 (100s) */O in Minkus album incl Unused: #43, 45, 81, 115, 139, 155-57, 188, 203, 249-62, E1-5, F3, J5, J10, O10; Used: 8, 14-15, 17-19, 20, 21-30, 40, 66-73, 80, 82-84, 99-102, 158-59; 19th Cent cond mixed w/ some flts incl among those mentioned, 20th few flts but gen F-VF	EST WP	400-500	A
752	Collection Unused 1870-1995 in (2) Scott Specialty in mounts incl #35-37, 85-86, 91-92, most of value is after 1948, many empty mounts, 2022 CV \$2,946 (NV), albums clean & ready for expansion, lots of FV, earlies have flts, gen F-VF H/NH	EST WP	400-450	L

LOT	COUNTRIES OF THE WORLD	VALUE	
753	Accum (100s) */O on 102 cards, stock cards, owner IDed incl Unused: #35, 51, 52, 53 (4), 54, 69, 90A, 91, 97, 98 strip/3, 99, 110 (2), 115, 118 (2), 125, 127 pair, 129, 148 (2), 153, 154, 171, 179 pair, 183, 201, 203, 208-07, 209, 215 (4), 216 (4), 278-80, 302 (4), 465B (3), E1, E2, E4, E5, F2, J11-14, MR1-2, MR3-4 & Used: #15, 25, 27, 34, 36D (3), 38 (4), 39B, 40, 42 (5), 44A (4), 44C (5), 50, 51, 70, 73, 77, 84, 93, 95, 96, 99, 104-22, 107A, 114 (3), 123 (2), 124, 131, 132 (2) 159, 162-77, 178 pair, 222, 245, 262, C2, E4, E5, E8, J1-5 & others, few flts but mainly F-VF H/NH	EST WP 500-650	B
754	Unused Collection (1000s) appears mostly cpl 1960-2005 in (5) clean Safe Dual hingeless specialty albums (Retail over \$1,500!) incl some bklets & sheetlets too, huge FV, gen F-VF NH	EST 500-600	L
755	& Provinces Accum of several collections on Scott & Harris pgs, incl Unused: #44, 71, 73, 82, 89, 90, 92, 104-21, 131-34, 139-48, 149//273 missing only 159, C1-9, E1, few NB, NS & PEI; Used: 4, 14, 17b (3), 19, 22, 24, 27 (2), 30/30b (4), 40, 46, 66-73, 74-84, 149-59, Nfld 25, 27, 32-36, 37-40 (2), 41-55, 56-59, 75 (2), 96, 144; 19th Cent cond mixed w/ some flts, heavy cancels or Avg, 20th few flts but gen F-VF	EST WP 650-800	L
756	Unused Collection (100s) 1872-1984 most in mounts on pgs in a binder incl #35-36, 66-72, 74-79, 81, 83, 85-88, 104-12, 124-32 pairs, 135, 139-48, 149-59, 162-77, 195-201, 217-27, 241-45, 249-62, 268-73, C1-4 & others, gen F-VF H/NH	EST WP 800-1,000	A
757	Accum abt (400+) 19/20th Cent in envs incl Unused: #54, 55, 67 (2), 71 NH (5), 90, 93, 100 (2), 104 NH (2), 105 (5 NH, 5 H), 107 NH, 108 NH Blk, 112 NH (6), 115 NH, 126 NH (11), 129 NH (2), 131 NH (8), 135 (2), 145 NH (2), 146-48 (1 NH, 2 H), 156 (2 NH, 1 H), 160 (2), 175 NH, 179 NH (8), 180 NH (8), 183 NH (8), 184 (5 NH, 2 H), 198 NH, 201 (3 NH, 1 H), 209 NH, 227, C3 NH (7), C4 NH (6), E3 NH (6), various Dues & Officials; Used: 47 (6 incl pair); more; 19th Cent cond mixed, 20th few flts or VG-F but gen F-VF	EST WP 800-1,000	B
758	Accum many (100s) Federal & Provincial revenues; 1870s-1940s on full or partial documents as well as loose, ms or punch hole cancels; large number British Columbia Law, also Quebec beaver, Ontario Law, Nfld elk, Saskatchewan Law and others; Fed incl bill, electric, postal scrip & others; items incl Supreme Court docs, land office slips, checks, pages from ledgers, stock cert, insurance, deeds, receipts and more; additional loose or on paper examples in envs; wide variety, several multiples, F++	EST 800-1,000	B
CANADA-PROVINCES			
759	Collection */O on Minkus pgs incl Unused: Br Columbia #5, 8 NG, New Brunswick 6-11 (H or NG), Nfld 1 (2 NG), 17 NG, 31, 32A NG, 33, 38, 61-71, 78-85 (80 used), 87//97 (no 92), 104-14, 120-26 (122 NG), 180-82, C2, C9-11, C13-17; Used: New Brunswick 1, Nova Scotia 3, Nfld 26; few flts or Avg but gen F-VF	EST WP 650-800	A
CANADA PROVINCES-NEWFOUNDLAND			
760	27 * F-VF+ H, 10¢ Prince Albert	CV WP 600.00	
761	78-86 Royal Family ½¢ to 5¢ & 2¢ Map; all NH except 3¢ H; F-VF	CV WP 399.50	
762	Collection */O on (3) double sided Vario pgs (mostly unused some NH), incl used #31, unused 73 H, 86 H, 93-94 H, 124 NH, 138 NH, 158 H, 173 Blk NH, 179 NH, 182 H, C6-8 H, also New Brunswick used 1, 6, 7, 8, 9, unused 7 H, 8H, Nova Scotia 8, 9, 11 NH, CV \$2,785	EST WP 350-450	LE
763	Unused Collection on Harris pgs incl #11A, 12A, 19, 29 (2), 32-32A NG, 41, 42 (2), 56-59, 61-74, 78-85, 92A, 93, 96, 97, 104-30, 145-71, 183-270, C2, C3, C6-11, C12 NH, C13-17; NH/H/HR/NG, could be few RG; some 11A//19 or C2-3 could be fake, few flts or Avg but gen F-VF	EST WP 450-600	LE
764	Unused Collection on Harris pgs incl #1 (2 NG), 11A (2), 12A (29), 15A, 18-23, 28-29, 32, 32A, 37, 40, 41-45, 49, 55, 56-59, 61-74, 78-85, 87-97, 99, 103, 104-14, 110a, 115//270 (no 128, 131, 177), C6-8, C13-17; NH/H/HR/NG, could be few RG; some 1//23 could be fake, few flts or Avg but gen F-VF	EST WP 550-700	LE
765	Unused Collection on Scott pgs incl #11 NG, 11A, 12A, 15A, 17-23, 24, 28-31, 32, 33 (gum loss or tiny thin?), 37, 41-49 (47 NG), 56-59, 61-74, 75-76, 86, 88c NH (needs Cert), 104-59, 172-270, J1-7; NH/H/HR/NG, could be few RG; some 11//23 could be fake, few flts or Avg but gen F-VF	EST WP 600-800	LE
CANADA PROVINCES-PRINCE EDWARD ISLAND			
766	2 * F-VF H, 1861 3d perf 9, somewhat toned but tough space to fill	CV WP 2,500.00	
CAYMAN ISLANDS			
767	30 * VF H, 10sh KEVII	CV WP 210.00	
768	69-80 * VF H, Centenary	CV WP 564.65	
769	80 O VF 10sh Centenary	CV WP 475.00	
770	85-96 * VF H, KGV Pictorials	CV WP 255.60	
771	85-96 O VF KGV Pictorials	CV WP 247.65	
772	Collection (100s) */O w/ dup & parallel on quadrille pgs in binder incl Used: #1-2, 27, 81-84, 100-11, 122-34, 135-49 & Unused: 1-2, 28, 50-63, 64-68, 100-11 (2), 123-34 (4), 135-49, 153-57, 210-41 & others, gen F-VF H	EST WP 250-350	A
CEYLON			
773	Small Group Apx (50) 1857-1885 #2//123 mostly used sgls, very little dup, F-VF, expect few flaws/small flts but overall quite useful, incl used unless specified: #2, 4 (x2), 6A, 20, 45, 46, 47 (x2), 61-62, 63-71, 73, 83-48, 95, 99 (x2), 100, 111, etc	CV WP 2,790.00	SE
CHINA			
774	1 O F-VF+ SON Blue Chop cancel, CCr, deep green shade	CV WP 400.00	
775	1 O F-VF Blue Chop cancel, some short/blunt perfs, well centered	CV WP 400.00	

LOT	COUNTRIES OF THE WORLD		VALUE	
776	2 O F-VF Black Chop cancel, small perf thin, bright color!	CV WP	400.00	
777	9 O F+ Blue Chop cancel, some blunt perfs at left	CV WP	650.00	
778	13-15 O VF 1888 Small Dragons	CV WP	360.00	
779	16-21 * F-VF H, 1c to 6c Dowagers	CV WP	932.50	
780	16-24 O VF 1c to 24c Dowagers, various cancels, nice perfs & centering	CV WP	1,690.00	
781	23 * VF HR, 12c Dowager	CV WP	700.00	
782	36 * F-VF H, 10c on 12c Small Numeral Surcharge	CV WP	500.00	
783	53 * F-VF H, 10c Large Numeral Surcharge on 9c green	CV WP	300.00	
784	506-512 (*) F-VF+ NGAI, Imperf Sun Yat-sen \$10-\$100, no wmk, full panes of (100) w/ serial numbers & imprint in LL corner; some minor margin wrinkles w/ age	CV	3,315.00	LE
785	1290-1307 * VF LH, Art Treasures	CV WP	314.70	
786	1355-1358 ** VF NH, Emperors	CV WP	370.00	
787	1355-1358 ** VF NH, Emperors	CV WP	370.00	
788	1355-1358 * F-VF+ (2) sets Emperors, one set NH but two stamps w/ line on gum from previous mount; 2nd set HR wrinkle w/ yellow stain from mounting, not seen from front	CV	740.00	
789	1441-1447 (*) VF NH NGAI, \$5-\$100 Double Carp	CV WP	267.50	
790	1450-1451 ** VF NH, 1965 NY World's Fair (10) sets	CV WP	600.00	
791	1450-1451 ** VF NH, 1965 NY World's Fair (6) sets	CV WP	360.00	
792	B9a (4) * F-VF H, 1944 War Refugee S/S (3) w/ disturbed/toned gum & one used w/ vertical creases in gutters	CV WP	950.00	SE
793	AIRMAILS Unused Collection on printed pgs comprises C1-20, gen F-VF H	CV WP	360.00	LE
794	Abt (1000+) mostly 1920s-50s pre- & post-war Republic, many surcharges, excellent for study; a few Liberation areas, BOB, some commems, minor dup, gen F-VF	EST	150-250	B
795	Small Group stamps & covers; (2) retired APS circuit books w/ China ROC & PRC pre-1960, owner's marked remaining total CV \$132 (NV); also (10) covers, a front & used cut squares, incl stamps on cover #253, 258, 260, 303, 313 pair, 614 strip/4, 964 (6), 973 (11), 4N25 local cover & PRC #211 domestic w/ enclosure; gen F+	EST WP	150-200	LE
796	Accum (100s) mainly used 1888 to 1970s in a loose leaf stkbk w/ dup incl #13-14, 131, 179-83, 270-73, abt (20) mainly diff Coiling Dragons plus Junks, Suns, Martyrs, Ovpts, Taiwan, airmails & provinces, cond varies gen F-VF	EST WP	200-250	A
797	Selection of material incl PRC #2976 Ethnicities sheet (3) incl souv folder; PRC #2314 full sheet; PRC 1974-80 on display page; several China famine relief stamps of the past; Macao #885 full sheet; group of large Blks or full panes of pre-1949 incl panes #388-89, 508, 511, 514, 535; large Blks #379, 512, J85, others; also full pane (100) dark red \$1 on 5c revenue c. 1949; gen F-VF+	EST	250-350	L
798	Collection/Accum (1000s) */O w/ some dup mainly in binders, album & stock pgs incl all areas & periods w/ unused #13, 246, 1183-92, 1261-64, 1290-1307, 1471-74, 1479-82, 1483-85, 1526-31, 1550-55, 1556-62, 1567, 1588-89, C7, C70-72 & PRC 141-50 Reprints, 1095-98, 1613-16, 1618-25, 1632-35, 1696-1702, 1824-31 & used 731, also earlier w/ Coiling Dragons, Junks, Suns, Martyrs, Ovpts, BOB, Provinces, Occupations, Manchukuo & more, cond varies gen F-VF H/NH	EST WP	750-1,000	L
799	Accum (1000s) */O, the remnants of a life long collection, some cvrs, incl 19/20th Cent w/ dup in glassines, stock cards & pgs, albums, pgs & stkbks, circuit books & more incl Coiling Dragons, Junks, Suns, Martyrs, Ovpts, BOB, Japanese Occupations, Provinces, Local posts, etc, some better incl used #14-15 & unused 178-86, 194-98, 204, 264, 270-73, 290-96, 335-38 (5), 988 Blk/6, 997-1006, 1135-36, 1183-92 (2), 1326, 1386-89, 1450-51, 1454-57, 1550-55, 2097-2101 & more yet to be found, mixed cond flts to F-VF H/NH	EST WP	1,000-1,500	HWC-L
CHINA-YUNAN PROVINCE				
800	61-69 (*) VF H NGAI, 1c to \$1.20 Surcharges	CV WP	240.00	
CHINA PRC				
801	95-98 (*) VF NH NGAI, \$10,000 to \$50,000 Gate of Heavenly Peace high values	CV WP	456.50	
802	357a (*) VF NGAI, Kuan Han-ching S/S	CV WP	475.00	SE
803	1054-1057 (*) VF NH NGAI, Paris Commune Centenary	CV WP	399.00	
804	1108-1113 * VF LH, Pandas	CV WP	219.50	
805	1211-1214 ** VF NH, Machinery	CV WP	360.00	
806	1573 ** VF NH, Hyacinth S/S, set-off in margin on back	CV WP	240.00	
807	Unused Accum Sets & S/S w/ dup 1982-86 in counter book incl #1764, 1803 (2), 1805-09 (2), 1810, 1832, 1863, 1901-03 (2), 1930-37 (2), 1974-79 (4) & others incl used 1785, gen F-VF NH	EST	150-200	A
808	NH Selection consisting of #1187-89, 1833-37, 2681a (16), 2805 (10); Booklets: 1664a, 1764a (6), 1789a (2), 1863a (2), 1889a (2), gen VF	EST WP	250-300	LE
809	Accum (1000s) */O/CTO along w/ some cvrs in glassines, envs, cards, stkbks, albums, year sets, etc, 1946 w/ Provincial issues to 1990s incl unused #702-07 (3), 1121a (2) 1131-42 (2), 1357-62, 1501, 1723-29 (2), 1754 (3), 1832a, 1863b, 1955, 1980, 2775, N China 3L77-81, 4L20, 4L24, 6L57-62 imperf & many others yet to be found, cond varies flts to F-VF NH	EST WP	1,000-1,250	HWC-L

LOT	COUNTRIES OF THE WORLD	VALUE
810	Large Unused Stock (1000s) 1971-2022 on Vario pgs in (2) binders w/ some dup mainly x1-3 ea incl sgls, sets, S/S, mini-sheets, bklt, etc, some better incl #1076-79, 1084-89, 1090-94, 1104-07, 1108-13, 1114-16, 1483, 1574-81, 1844, 1863, 1955, 2976 & many more highly desirable, few earlier LH o/w gen F-VF NH	EST WP 1,500-2,000 HWC-L
CHINA PRC-NORTHEAST CHINA		
811	1L33-1L35 (*) VF NH NGAI, Reprints Globe & Hammer	CV WP 579.00
CHINA PRC-CENTRAL CHINA		
812	6L66-6L81 (*) F-VF H NGAI, \$3 to \$10,000 Ovpt Honan Renminbi Currency	CV WP 383.65
COMORO ISLANDS		
813	Unused Collection 1966-74 abt (100) diff in mounts on pgs w/ #63-66, 69-72, 90-95, C18-21, C23-24, C26-51, C57, C59-65 & others, gen F-VF NH	CV 420.00 LE
COSTA RICA		
814	Collection (100s) */O w/ dup & parallel in (2) homemade albums to the 1980s incl Unused: #69-76, 129-35, C27, C90-91A, C128-44, C227-45, C256-72, C303-12, C354-61, C378-97, CO1-13 & Used: 4, 45-54, 67, 117-27, 175-76, 201-08, Guanacaste 1-6 & others, gen F-VF H	EST 125-180 L
CYPRUS		
815	110 * VF H, £1 KGV	CV WP 350.00
816	114-123 * VF LH, 50th Anniversary	CV WP 412.00
817	123 O VF £1 KGV	CV WP 400.00
818	136-139 VF */** H/NH, 1935 Silver Jubilee issue, (13) cplt sets, (CV is for hinged)	CV WP 517.00
819	Collection (100s) */O w/ dup & parallel 1880 to abt 1980 incl Used: #2 (3), 12, 35, 48-56, 68-70, 82-84, 100-07, 195 Blk, 121, 125-35, 143-55 & Unused: 2 (4), 8 (2), 23, 33-34, 84, 124-34, 136-39, 143-55, 158-59, 168-82, 183-97, 206-18, 226a & later, gen F-VF H	EST WP 300-400 A
CYRENAICA		
820	Unused Collection abt (100) on pgs incl #59//C29, B1-33, C6-11, C12-14, C18-19 & others, gen F-VF	CV WP 565.00 LE
DENMARK		
821	Q1-Q12 * F-VF H, Parcel Post	CV WP 720.75
822	Collection (100s) */O to abt 1959 on Scott pgs incl Used: #2, 3, 4, 7, 8, 10, 31a, 33a, 68, 131, 143-44, 210-19, B3-5, J1-7, J14, Q11 & Unused: 164-75, C1-2, C4, C6-10 & others, gen F-VF H	EST WP 150-200 LE
823	Mainly Used Collection (100s) 1851-1995 in a binder incl #2, 12, 24, 31, 34, 41-52, 65-69, 97-125, 143, 147-49, 164-75, 189-91, 210-10, C1-3, C6-10, M1, O9, Q1-4, Q8, Q11 & others, gen F-VF	EST WP 200-250 A
824	Collection (1000+) */O in Scott Specialty album incl pgs 1851-1999, owner IDed (NV), nice variety incl unused #185-91, 958, B3-5, C1-3, J-7 mixed */O, J13-14, used #2, 3, 11, 16, 19, 25, 31, 32, 33, 34, 37, 52, 56, 68, 69, 76, 110, 129, 161-63, 181-84, 210-19, 532-51, 565, 585, 591, 825, 843A, C6-10, J8, J22 & so much more, few flts but mainly F-VF	EST WP 250-350 A
825	Collection/Accum (100s) */O 19th/21st Cent w/ material to 2021 mainly in a binder incl used #2, 2a, 2b, 11-13, 68-69, 79, 110, 142-44, 145-47, 167a//175a (2) sets of Blks, also unused 110-11 & much modern post 1980 incl sheets, bklt, (19) diff Prestige bklt & more, gen F-VF H/NH	EST WP 250-300 L
826	Collection (100s) */O definitive & some BOB 1913 to abt 1990 on quadrille pgs in a binder incl Used: #97-134, J1-24, M1-2, P1-10, P11-20, O1-3, O5, O6-9, O11-24, Q1-4, Q9, Q12-14, Q15-27 & Unused: 97-109, 111-19, 121-25, 129, 131, 132-34, J1-8, M1-2, O11-24, P1-6, P11-14, P17, P19, Q12-14 & others, gen F-VF H	EST WP 350-450 A
827	Accum */O 1910s-1994 bicolor study w/ printings, shades, beta flaws, variety of cancels, Nobless big five #25a, many early numerical cancels towns & cities w/ value sheet, large stkbk of town cancels, Danish West Indies & Denmark printings 1860s-80s & much more, from the dilettante to extremely advanced! cond varies flts to VF H/NH	EST WP 600-800 L
828	Unused Collection in Lighthouse hingeless 1860s-2002 incl #12, 16, 25-27, 30, 32, 51, 52b, 57-64, 65-69, 72-78, 79-81, 85-96, 97-130 w/ color var, 181-97, B1-5, C1-5, J1-24, M1-2, O7-9, O16-24, Q7 w/ Cert, virtually cplt 1920-2002, beautiful! F-VF w/ 99% NH	EST WP 800-1,000 A
DOMINICA		
829	83-85 * VF H, 3sh to £ KGV	CV WP 255.75
830	Collection (100s) */O w/ dup & parallel on quadrille pgs 1883-1982 incl Used: #17-19, 97-100, 115 & Unused: 13-14, 65-82, 97-110, 114-15, 122-36 (4), 142-60, 164-80, 268-86 & others, gen F-VF H	EST WP 150-200 LE
ECUADOR		
831	Collection (100s) */O w/ parallel in (3) homemade albums w/ material to 1990s incl Used: #5, 9-10, 18, 63-69, 122-25, 174-80, 304-16 & Unused: 8, 122-25, 174-80, 331-38, C8-15, C26-31, C35-38, C98-123, C131-206 & other good sets, cond varies gen F-VF H	EST WP 200-250 L
EGYPT		
832	121-123 * VF LH, "PORT FOUAD" Ovpts, signed	CV WP 900.00
833	121-123 O VF "PORT FOUAD" Ovpts	CV WP 750.00
834	177-190 * VF H, UPU Congress	CV WP 737.60
835	BRITISH FORCES Mostly Unused Collection on quad pgs incl used M3, M7, M8 & a cover & unused M1-7, M9-11, gen F-VF H	CV WP 700.00 LE

LOT	COUNTRIES OF THE WORLD	VALUE	
836	PALESTINE OCCUPATION Unused Collection abt (100) diff 1948-57 on quadrille pgs incl N1-61, NC1-32 & others, gen F-VF H	CV WP 1,100.00	LE
837	Collection (100s) */O 19/20th Cent to the 1970s in (3) binders incl Used: #7, 8-17, 19-25, 28, 103, 107, 148-49, 172-76 & Unused: 22b, 41, 113, 145-47, 166, 168-76, 234-41, 335-40, 600-16, B1-15, C1-4, C39-50, C53-64, C67-89 & others, gen F-VF H	EST WP 200-300	L
838	Accum abt (200) diff unused Egypt Interpostal Officials 1860s-90s in a stkbk, a few used; few flts but gen F-VF H/NH (Proceeds Benefit APS)	EST WP 400-500	B
EL SALVADOR			
839	Collection (100s) */O to 1980s w/ parallel in a homemade album incl Used: #1-4, 9-10, 17, C36-40 & Unused: 1-4, 10, 292-93, 588, C3-10, C11-18, C20-32, C36-40, C54-68, C73-85, C122-24, C125-44, C151-65 w/ later & BOB along w/ Seebecks, gen F-VF H	EST WP 125-175	A
840	Collection (100s) */O 1867-1938 on modified Scott pgs in a binder incl Used: #5-8, 38-46 & Unused: 1-4, 9-12, 16-17, 19, 290-93, 447 & others doubtless incl Seebeck & other reprints, mixed cond but gen F-VF H	EST WP 150-200	A
841	Accum abt (1000+) */O 19/20th Cent on abt (120) lightly to moderately filled IDed manila stkpgs incl #1//1580, C1//C530, J66//J87, O149//O361, light to moderate dup; gen F-VF H/NH (Proceeds Benefit APS)	EST WP 200-300	B
ERITREA			
842	Collection abt (180) */O on pgs incl Unused: #21, 47-50, 109-13, 119-28, 168-74, 175//C6, B1-4, B5-37, J4-5 & Used: 15-67, E1 & others, gen F-VF H	CV WP 1,600.00	LE
ESTONIA			
843	C4-C8 * VF H, Airmails, C8 is signed	CV WP 1,015.00	
844	Specialized Collection 1919-40, all Blks on album pgs, incl: Unused #1, 1 (Blk/24), 2 (2), 3, 28, 29-37 (mixed), 81-82 NH, B1-2, B3-4, B41-49; Used: 1, 4, 27, 83, B9-10 (2), B15-18, exceptionally clean & useful, gen F-VF	EST WP 400-600	LE
FALKLAND ISLANDS			
845	20 O VF Red Cancel	CV WP 290.00	
846	20-21 * VF H, Victoria High Values	CV WP 580.00	
847	22-29 * VF H, 1/2d to 5sh KEVII	CV WP 590.50	
848	28 O VF 3sh KEVII	CV WP 160.00	
849	30-40 * VF H, 1/2d to £1 KGV	CV WP 1,394.00	
850	30-40 O VF 1/2d to £1 KGV	CV WP 1,511.00	
851	38 * VF H, 5sh plum	CV WP 300.00	
852	40 * VF H, £1 black on red	CV WP 550.00	
853	41-48 * VF H, 1/2d to 3sh KGV	CV WP 200.50	
854	54-60, 60a * VF H, 1/2d to £1 KGV	CV WP 875.00	
855	54-64 O VF 1/2d to £1 KGV	CV WP 972.90	
856	65-73 * VF H, 1/2d to 2sh 6p Centenary	CV WP 500.25	
857	74 * VF H, 5sh King Penguin	CV WP 950.00	
858	74 * VF H, 5sh Centennial	CV WP 950.00	
859	74 O VF 5sh King Penguin, R margin single	CV WP 1,500.00	
860	75 * VF H, 10sh Coat of Arms	CV WP 850.00	
861	75 * VF H, 10sh Centennial	CV WP 850.00	
862	76 O VF £1 KGV	CV WP 3,500.00	
863	84-91, 93-96 O VF Used KGV pictorials less #92	CV WP 307.00	
864	DEPENDENCIES Collection over (120) */O mainly to 1956 w/ dup & parallel on pgs incl Unused: L1-L8 incl 1918 Re-issue set, #1L19-33 (2), 2L1-5L8 & Used: 1L14-17, 1L29-33, others, gen F-VF H	CV WP 880.00	LE
865	Collection (100s) */O w/ dup & parallel on quadrille pgs 1891-1974 incl Used: #6, 16, 35, 84-94, 128-42 & Unused: 14 crease, 15-18, 30-34, 43-44, 58-59, 77-80, 84-96, 99-100, 107-20 (3), 128-42 (3), 143-61, 166-79 (2), 197-209 (3) & others, gen F-VF H	EST WP 400-500	LE
866	Comprehensive unused collection 1878-2013, near cplt (missing #752) 1935-2013 mounted on computer pgs in a binder incl #1 (possible regum), 2 (possible regum) 3, 4, 5 (2), 6, 7, 9, 10, 11B, 12, 13, 15, 15a, 16, 16a, 17, 18, 22-27, 30-32, 34-36, 41-48, 54-61, 65-73 & more; gen F-VF H/NH	EST WP 600-800	A
FAROE ISLANDS			
867	Collection (100s) */O to 1992 on quad pgs incl earlies w/ Used: #2, 3, 5 & Unused: 5 & 6 both NH, plus later material w/ dup & parallel incl S/S, gen F-VF H	EST WP 150-200	LE
868	Unused Accum (100s) 1975-2020 in a binder along w/ bound year sets for 2019 & 2020 also bklt, post 2010 sheets & more, gen F-VF NH	EST WP 150-200	L
FIJI			
869	91a * VF LH, £1 Die II	CV WP 300.00	
870	Collection (100s) */O 1871 to abt 1980 w/ dup & parallel on quadrille pgs, incl Used: #15, 19, 34, 36, 38, 39, 117-31B, 147-62 & Unused: 18, 42-45, 49-50, 67-68, 77, 96-103, 117-31B, 147-61, 163-71, 176-89, 240-76, J7-11 & others, gen F-VF H	EST 200-300	LE

LOT	COUNTRIES OF THE WORLD	VALUE
FINLAND		
871	Collection (100s) */O to abt 1960 on Scott pgs incl Used: #6, 10, 27, B2-4, B15-23 & Unused: 283-87, 322, 336-38A, 350, 357, B35-38, B98-161, C4 & others, gen F-VF H	EST 100-150 LE
872	Accum (100s) */O 19th/21st Cent in a binder w/ dup incl Used: #6, 7, 9, 27, 75 & Unused: 1273, semi-postals, various bklt & quite a bit of Aland w/ sheets & bklt, cond varies gen F-VF H/most NH	EST WP 200-250 A
873	ALAND ISLANDS on Scott pgs 1984-2009 all unused & mostly all NH w/ high FV mounted, incl sgls, bklt & S/S, unused incl #34-54, 67a, 69-70, 75-77, 81a, 84-108, 112a, 125a (2), 137, 143a, 188-90, 203, 205, 212 cplt bklt, 255-57, 263-65 & many more, nice clean & VF NH	EST WP 300-400 B
874	Collection (1000+)*/O in Scott Specialty album w/ pgs 1858-1995, B9//B240, C2//C9 & other BOB, incl Unused: #8, 53, 54, 55, 102, 279, 367, 380-81, 414, 533-37, 706, 728, 737, 740, 735, B9-11, B138-41, B154-56, B160-62, B163-65 & Used: #6, 7, 9, 10 all (4) have some blunt perfs as normal for this issue, 17, 23, 30, 52, 56, 118, 139, 153-54, 155-57, 180-81, 182-83, 281-82 & so much more, fresh, clean material, mostly all F-VF H/NH	EST WP 300-400 A
FRANCE		
875	Set of 1862 Ceres 10c to 1fr Re-issues * VF, incl Scott #1g toned, 2d, 3d VLH, 4d, 6d NG, 7d LH & 9d	CV WP 3,085.00
876	10b, 11a * VF LH, 1862 10c, 25c Napoleon III Re-issue, 11a has 2001 Sismondo Cert	CV WP 875.00
877	17c ** VF NH, 1862 25c Napoleon III Re-issue	CV WP 450.00
878	19c ** VF NH, 1862 80c Napoleon III Re-issue, signed in pencil by Calves	CV WP 1,800.00
879	19c * VF DG, 1862 80c Napoleon III Re-issue, 2013 Roumet Cert	CV WP 1,800.00
880	21 O VF Small flts	CV WP 2,475.00
881	21 O F-VF 1fr imperf Napoleon III, (4) margins, 1993 APS Cert	CV WP 2,475.00
882	21c * VF VLH, 1862 1fr Napoleon III Re-issue, 2014 Roumet Cert	CV WP 1,500.00
883	26a O F-VF 1862 20c Napoleon III strip/3 w/ tete beche pair, 1978 E. Diena Cert	CV WP 1,000.00
884	32 * F-VF H DG, 1862 10c Napoleon SPECIMEN Ovpt, well centered	EURO WP 1,000
885	37 O F-VF 1869 5fr Napoleon III, nice cancel, Stolow hs on reverse	CV WP 750.00
886	49 (*) F-VF NG, 10 on 10c Napoleon III dark blue surcharge, 1995 APS Cert	CV WP 950.00
887	81a * F-VF LH, 25c sage Type II, hs & pencil notation on back, 2006 APS Cert	CV WP 475.00
888	113 * F-VF H, Spectacular fold over corner pair w/ diagonal crease, partial imperf side/corner	EST WP 180-220
889	Port of La Rochelle 10fr, all (3) types, #252 H, others NH, VF	CV WP 455.00 SE
890	253 ** VF NH, 20c Pont du Gard Nimes, Type I, perf 13½	CV WP 500.00
891	254 * VF H, 20c Pont du Gard Nimes, Type II, perf 11	CV WP 1,000.00
892	254A * VF H, 20c Pont du Gard Nimes, Type III, perf 13	CV WP 250.00 SE
893	329 * VF H, 1937 PEXIP S/S, hinged in margin, stamps NH but label & 50c w/ fingerprint on gum	CV WP 360.00 LE
894	345 ** VF NH, Scarce imperf variety of 5fr Carcassonne Castle (Yvert #392a)	EURO WP 535
895	Free French Marianne, unissued set of (6), as footnoted & valued in Scott after #503 (Yvert 701A-F) * F-VF LH	CV WP 700.00
896	700-705 ** VF NH Sports Issue complete IMPERF, VF (Yvert #960-65 nd)	EURO WP 275
897	1024 ** VF NH, 25c Gallic Cock on experimental luminescent paper	CV WP 750.00 LE
898	B10 ** F-VF NH, Semi-postal high value 5fr & 5fr, light gum skips	CV WP 1,600.00
899	B10 O F-VF Semi-postal high value 5fr & 5fr, nice cancel	CV WP 1,550.00
900	B11 ** VF NH, Corner pair w/ selvage	CV WP 500.00
901	B12-B19 ** F-VF NH, Semi-postal surcharged set	CV WP 415.00
902	B43 ** VF-XF NH, LL corner Blk (2) w/ extremely minor gum flaws o/w exceptionally fresh & well centered	CV WP 500.00
903	B76 ** VF NH, Curie full sheet/25, 1.75fr + 50c deep ultra	CV WP 550.00 LE
904	C1-C2 * F-VF H, Airmail Ovpts	CV WP 400.00
905	C3 * VF LH, 1928 Airmail surcharge 10fr on 90c, 1998 FCNP Feldman Cert	CV WP 2,400.00
906	C14 * VF LH, 50fr emerald	CV WP 825.00
907	C15 ** VF NH, 50fr Monoplane over Paris, NH w/ selvage	CV WP 1,700.00
908	C15 ** VF NH, 50fr Monoplane over Paris	CV WP 1,700.00
909	C15 * VF Margin copy, Beautiful!	CV WP 1,700.00
910	C15 O F-VF 50fr Monoplane over Paris, lightly canceled	CV WP 310.00
911	C16-C17 ** VF NH, South Atlantic flight 1.50fr & 10fr	CV WP 735.00
912	C17 ** VF NH, 10fr South Atlantic Flight	CV WP 700.00
913	1943 Richelieu airmail Ovpt on 1.50fr Scott #440 (Yvert #3) ** VF	EURO WP 240 SE
914	Q27 * VF VLH, 15c Parcel post Calves hs, 1999 APS Cert, (Yvert 33c)	EURO WP 1,100
915	Q27 * VF VLH, 15c Parcel post color variation, (Yvert 33c)	EURO WP 1,100
916	1941 Polar Bear S/S on Lighthouse hingeless page, VF NH	EURO WP 700 LE
917	Accum (18) semi-postal bklt 1954-71 incl B291a, B301a, B309a, B318a, B327a, B337a & more; owner's CV (NV), gen VF NH	CV WP 694.00 SE
918	(3) Chamber of Commerce labels incl Yvert #1, 1914 used on piece w/ correct dated cancel & Yvert 8, 9 unused 1945 labels w/ toned spots	EURO WP 900

LOT	COUNTRIES OF THE WORLD		VALUE	
919	AIRMAILS Unused Collection on album & a stock page incl C5-6, C7, C8-13, C16, C18-36, C38-46, gen F-VF H/NH	CV WP	935.00	LE
920	Unused NH Group incl (7) LL corner Blks #332, 337, 390, B82, B101, B102, B291-92; UL corner Blk 321, LL corner Blks & Blks B341-46, LR corner pair B74, LL corner pair C7, 1/2 sheet (10) B243, strips/5 B152a, B157a, gen F-VF NH	CV WP	953.00	LE
921	NEWSPAPER cplt used set P1-8, also incl unused P7c gutter pair w/ #9 & used S1, few flts but gen F-VF	CV WP	1,050.00	LE
922	BOB Collection abt (100) mainly unused NH Lighthouse hingeless pgs to 1959, Unused NH: incl C8-14 (C14 w/ 2002 APS Cert), C15, C22, C23-27, C29-32, C34-36, Military Airmail Yvert 3, J58-68, J80-92, M1-9, N27-42, N43-58, Unused H: incl C1, C2 w/ 2009 Sismondo Cert, N15-26 & more, gen F-VF H/NH	CV WP	4,600.00	LE
923	POSTAGE DUES Used Collection 1859-1926 mounted on (2) Scott album pgs incl J1-4, J6-10, J11-25 (J23 1997 APS Cert, J24 1996 APS Cert, J25 1997 APS Cert), J26-28, J29-45A, J46-51, J52-57, few flts but gen F-VF	CV WP	6,822.00	LE
924	Outstanding Collection */O near cplt postage & semi-postals used 1849-1900, unused mostly NH 1901-59 in a Lighthouse hingeless album incl NH #116-32 (126 w/ 2008 Pierre Fornier Cert), 133-37, 138-54, 156-84, 185-96, 197 w/ 2006 APS Cert, 198-201, 227-40, 246 w/ 2009 Sismondo Cert, 251, 252 w/ 2012 Sismondo Cert, 253, 254A, 258-62, 264-83, 296-97, 329 Yvert 701A-F, B11, B12-19, B20-23, B28-33, B34, B35-37, B38, B43, B66-67, B157a, C16-17; VLH B3-10; Used 1-7 (7 w/ 1994 APS Cert), 9 w/ 1995 Calves Cert, 10-11, 12-20, 22-28, 29-36, 38-48, 50-59, 60-63, 64-70, 72-86, 88-108, 226, 241, very high CV, few flts but gen F-VF H/NH	CV WP	20,860.00	HWC-A
925	TELEGRAPH Used 1868 cplt collection (4) imperf Yvert N1-4, (4) perf Yvert N5-8, mounted on Scott pgs, gen F-VF	EURO WP	1,172	LE
926	Booklet Selection (3) w/ panes of (20) incl Dec 1916 15c Sower Yvert #130-C2, 10c Sower 138-C1, 15c Marianne 886-C2 (8th series); gen VF NH	EURO WP	1,610	SE
927	Collection 1943 first Official set Yvert NOS1-15 on Lighthouse hingeless page, VF NH	EURO WP	3,200	LE
928	Colorful Collection IMPERFS of the famous Art Series, (64) diff ranging from 1964-88 on stkpgs, fresh NH VF 2019 Yvert...	EURO WP	5,465	HWC-LE
929	REVENUES Used Collection over (160) 19th Cent 1860s-90s mainly "Effets de Commerce" but other types as well, mixed cond flts to F-VF	EST WP	75-100	A
930	IMPERF Precancels Selection, Scott #1097, 1523//1533 1978 issues, 1630-33, 1653-56, 1684-87, 1719-22, 1919-22; NH VF Yvert...	EURO	352	SE
931	Unused Accum (100s) mainly 1960s-90s in an album & on hingeless pgs incl #1100 sheet, 2713, B157a, C37-40 & much more, gen F-VF NH	EST	150-200	L
932	Accum (47) Unused 19th Cent sgls incl #22 (4), 23 (2), 29, 31, 38, 50, 51, 52, 57, 58, 64, 70, 78, 82, 88 (3), 90, 91, 92 (6), 95 (2), 97, 98, 100 (2), 105 (2), 106 (3), 107, J13, J14 (2), also gutter pairs incl 84, 136, few flts incl NG, DG, H, sound	EST WP	200-300	LE
933	Accum (40) Unused Rights of Man & Merson issues incl #116, 117, 120 (2), 121 (3), 122 (3), 122 precancel, 123 (2), 124, 125 (4), 127 (2), 128 (3), 130 (2), 133, 134, 136, Blocks incl 125, 127, 136; few flts incl DG, gen F-VF H/NH	EST WP	200-300	LE
934	Unused partial sheets incl #615a sheet/8 & 624a half sheet/5, F-VF NH	EST WP	200-300	LE
935	PROOFS (4) proofs & (3) sunken die proofs; proofs incl #1617, 1637, B520, Reunion 372; sunken dies incl C35 blue & black, C36, gen F-VF	EST WP	200-300	LE
936	Unused NH Selection 1890s-1930s incl #101, 143, 145, 148, 151, 154, 181-82, 192-96, 249, 291-93, B11; gen VF NH	EST WP	200-300	SE
937	Booklets Accum abt (120) 1960s-2000s mostly in IDed glassines & loose incl (44) unfolded bklets & abt (20+) souv packs, a few semi-postal bklets incl B282a & B301a, high FV; gen F-VF NH	EST WP	250-350	B
938	Collection (100s) */O 1849-1980s in a homemade album incl Used: #3 (2), 6, 6a, 12-13, 20, 22-28, 29-36, 39, 42, 46, 67-68, 89-90, 102, 121-32, 253, 254A, 342-48, C5-13, C18-28, C29-36 & Unused: 700-05, 711-15, B44-46, C23-25 & others, cond varies gen F-VF H	EST WP	250-300	A
939	Accum (1000s) mainly used 19th/20th/21st Cent in (7) stk bks & abt (20) Vario & approval pgs, incl sgls, sets, short sets, S/S; light to moderate dup; few flts but gen F-VF	EST WP	300-400	L
940	Accum abt (100+) */O 19th/early 20th Cent to 1920s on quad pgs in a binder incl Unused: #133-34, 143-51, 153-54, J3, J22 thins, J27 & unused gutter pairs w/ & w/o numbers 78, 88, 90 (2), 92, 97 (3), J11; Used 74 (2), 93, 121-30, J3-4, J6-7, J11-17, J19-21, J23, J27-28, N1//14 w/ dup & (13) telegraph stamps; few flts but gen F-VF H/NH	EST WP	300-400	A
941	Imperf Accum Unused (22) sgls & (32) pairs; pairs incl #1251, 1519, 1540, 1544, 1546, 1553, 1554, 1555, 1560//77, 1580, 1586, 1611, 1612, C49 & more, sgls incl 605-06, 1560//77, 1600 (2), 1602 (2), 1604 (2), 1609-10 & more; also incl abt (50) metered mail labels from 2000s; gen VF NH	EST WP	300-400	LE
942	BOOKLETS Unused Accum on cplt unfolded recent bklets incl (13) lettre prioritaire bklets containing 156 stamps (current rate @ €2.99) & (40) Lettre verte bklets containing (464) stamps (current rate @ €1.29), gen F-VF NH (FV €1060)	EST WP	300-400	LE
943	Accum (1000s) in binder w/ filled stkpgs, mostly unused NH & a few LH, many commems, art issues, regular, semi postal & deluxe proof cards, nice variety w/ a few dup, VF H/NH	EST WP	300-450	A

LOT	COUNTRIES OF THE WORLD	VALUE	
944	Collection abt (1000+) */O near cplt 1949-2006 mounted & hinged in (2) Scott Specialty w/ S/S & mini sheets incl Unused: #615a, 1014-17, 1100 w/ label, 1088a w/ margin, 2602a, 2629a, 2631a, 2713, 2862a, 2881, 2915, B238-43, B249-54, B267-72, B276-81, B294-98, B303-08, C7, C22, J4, J13-14 & Used: J6, J10, J12, J15, J20, J22, J35, J46-51, J58-65, M1-9, P5 & much more; owner's CV \$2,500 (NV); gen F-VF H/NH (Proceeds Benefit APS)	EST WP 300-400	L
945	Accum (1000s) */O in albums & stkbks or pgs incl: Scott Specialty (1000+) */O 1849-1973 & BOB w/ nice variety, group (1000+) mostly used in stkpgs w/ some earlies, binder w/ abt (100) French Colonies, stkbk Colonies (2000+) incl dup, France stkbk w/ semis & airs mostly unused w/ dup, stkbk w/ (1000s) most used issues from 1900-40s, Raoul Lesgor album 1849-1950 & BOB w/ (100s) mostly used, small album by Kenmore w/ unused 1968-1970 issues, dealer counter book w/ mostly unused NH, nice variety, VF	EST WP 300-450	L
946	Mostly Unused Stock (1000s) most 1990s to abt 2015 in (3) loose leaf stkbks & a folder mainly x1-3 ea incl #2713 unused & a used example, also C67a (3), C69a, C71a-72a & various bklt, S/S mini-sheets, salon du Timbre park sheets, Art & Painting stamps few earlier & some used but many Euro denominated w/ a high FV, gen F-VF most NH	EST WP 300-400	L
947	BOOKLETS Accum abt (50) unused, NH cplt bklt w/ some (2) ea incl #3095a, 3185a, 3266a, 3706a, 3723a, 3972a, 4110a, 4124a & many more, FV abt \$1,075, nice clean selection, VF NH	EST WP 300-400	B
948	RED CROSS Topical Collection, incl stamps, bklt & cvrs; incl B1-2 on military postal cards, stamps from B81//B592; full bklt from B301a//B710a incl 1955 (2), 1956-61, 1967-74 & others; several cacheted FDC, (2) TB charity label bklt, cvrs addr to Red Cross, regular cvrs, deluxe proofs for (14) diff Reunion semi-postals, postal souvenirs, WWI charity labels incl bklt, more; gen F-VF H/NH	EST WP 350-450	L
949	Overlapping Collections (1000s) */O in (8) albums, unused collections mounted in lightly to moderately filled albums incl Yvert & Tellier cased binder 1985-99, DAVO hingeless 1984-91, Lindner hingeless 1960-68, */O collections incl 1979-2001 on Minkus & Scott pgs 1920s-80s on diff album pgs in (2) binders w/ Scott pgs to 1970, 1979 Minkus album, 1946 Brimont album incl Unused: #198-201, 220-25, 304, 306, 312, 320, B44-45, B48-53, B54-59, B86-89 & Used: #50-53, J6, J20 & much more; few flts but gen F-VF H/NH	EST WP 400-500	L
950	Accum (1000s) mainly unused 20th/21st Cent in (6) stkbks & abt (50) Vario pgs incl sgls, sets, short sets, S/S, Blks, bklt panes incl Unused: #1100 w/ label (3), B157a (2), C22 gutter pair; Used: 1100 w/ label & much more; some light dup, gen F-VF H/NH	EST WP 400-500	L
951	Accum (1000s) */O 19/20th/21st Cent incl sgls, sets, short sets, bklt, mini sheets, S/S, pre-cancels & more in (100s) IDed glassines & 102 cards #109//3304, B48//706, C5//97 in (5) boxes, also incl (23) retired APS circuit books, abt (100) dealer pgs; few flts but gen F-VF H/NH	EST WP 400-500	L
952	BOB Accum (100s) */O 20th Cent incl semi-postals, airmails, postage dues, parcel post, military, specimen, revenues incl telegraph & more in (4) stkbks, (2) counter books & (5) retired APS circuit books, better incl unused B11, B18, B24-26, B28-30, B31-33, B35-37, B83 (4), B147a (2), B157a (5), B303-08 (2), B327a (2), B347a (2), C7 & much more, few flts but gen F-VF H/NH	EST WP 400-500	L
953	Accum (100s) mainly unused 19/20th Cent on album pgs, dealer cards & small stkbk incl Unused: #18, 139 gutter Blk, 140-42, 247a pair, 329a-d, 700-05, 711-15 pairs, 2168 (4) fluorescent paper, B1 (12), B11 NH, B38, B76, B97-100, B117-28, B294-99 (2), J23, J39 w/ APS Cert, 40, 45, 54, 54a, 94 (2), 96 (2), 254, J3 (2), J15 (2), J18 (2), J21, J26 (2), J27 & more, high CV; flts on early issues (thins, creases) to gen F-VF H/NH	EST WP 400-500	B
954	Collection abt (1000+) mainly unused 1960-2002 in (3) well filled Lighthouse hingeless, incl unused #1783-1807A, 1821, 2021, 2099a, 2169 fluorescent paper, 2179-2004, 2394a, 2394bc, 2849-64, 2862a, 2863a, B572a, B639, C37-40, J93-97 & much more; high FV, gen F-VF NH	EST WP 400-500	L
955	Minkus album (1000s) */O w/ pgs 1849-1982 & BOB pgs, owner IDed incl used #13, 19, 31, 35, 66, 74, 75, 77, 84, 93, 94, 109-20, 121-25, 138-54, 156-82, 185-96, 198-201, B16, B24, B26 & so much more better, from 1940-82 abt 50% filled */O, nice selection of issues, few flts but mostly F-VF	EST WP 400-550	A
956	Accum (1000s) Unused mostly late 20th Cent w/ sgls, Blks, sheets, a few bklt w/ dup & (100s) Marianne in sgls, bklt & sheets, nice assortment, nice size for collector, mostly NH & VF H/NH	EST WP 400-500	B
957	Collection (1000+) */O 19/20th Cent in (7) moderately filled cased SAFE hingeless albums incl Unused: B69, B70, B73, B83, B86-89A, B93, B97-100, B117-28, B135-46, B147a, B157a, B258-63, B267-72, B285-90, B294-99, B303-08, C22, C36 & much more, used issues hinged on pgs, gen F-VF H/NH	EST WP 500-600	L (2)
958	Accum abt (1000+) */O 20th Cent in a stkbk incl regs 1940s-70s w/ some later & semi-postals 1914-70s w/ some later incl Unused: NH B34 (3), B43 (3), B45 (3), B53, B59 (2), B66-67 (3), B70 (2), B72 (3), B73, B83 (2), B86-89A, B89, B93 (2), B100 & Unused: B4 (2), B5, B7 (2), B8, B11, B17 (2), B18, B21, B24-26, B28-30, B31-33, B38, B48-53, B66-67 (2), B70 (4), B147a & Used: B5 (3), B7, B9, B11 (3), B17, B18, B22 (2), B24-26, B31-33, B34, B53 (3), B54-59, B66-67 (2) & much more; gen F-VF H/NH	EST WP 700-800	A
959	Group Imperfs in pre-1960 francs; incl #345 DG (€535), 566-67, 837-39, 874-77, B114, B131, B190, B191, B192, B273-74, B303-08, B312-17, CB1-2; also incl several used imperfs, not valued thus in Yvert or Maury	EST 700-900	B
960	Unused Accum abt (1000) 1920s-40s incl sgls, Blks, PBKs w/ much Sowers & Pasteurs incl #201 (2), 247B thin, 247B DG, 256-57 NH, 263, 274, 279, 294 NH, 296-97 (5), 299 (6), 300 (6), 300a (2), 301 (4), 302 (5), 304 (3), 306 (7), 308 (6), 311-12 (4), 313-14 (3), 321 (3), 344 (5), 347 (4), 348 (3), 349 (5), 373 (4), 388 (11) & much more; few flts, NG, DG but gen F-VF H/NH	EST WP 750-950	A
961	SPECIMEN Collection (38) unused 1900-30s mounted on (2) old album pgs incl Merson, Sowers, postage dues & precancels, gen F-VF H/NH	EST WP 1,000-1,500	HWC-LE

LOT	COUNTRIES OF THE WORLD	VALUE
962	PRECANCELS Accum abt (100) */O 1920s-30s hinged on homemade pgs unused Blks (2 H, 2 NH) incl Yvert #40-42, 45-46, 48-51, 53-54, 56, 58-60, 62, 64-65; 44 pair H; Used sgls incl 24-26, 28-34, 37 (2), gen F-VF H/NH, owner's CV €9,000 (NV)	EST WP 1,000-1,200 HWC-LE
963	BOB Unused Collection in Lighthouse hingeless incl near cplt parcel post incl Q1, Q3, Q4, 1901 locomotive set, Q13-21, Q22-26, Q41-44, Q45-51, Q53a, Q54-63, Q64-67, Q76-82, Q83-90, Q91-95, non-issued cplt "B" set, Q96-106, Q107-14, Q115-34, Q146-69, CNS Ovpt set, Q222-54 NH, Q274, Q275; also incl Red Cross mostly bklt panes & bklt appears cplt 1952-91 incl B274a, B282a, B291a, B301a bklt only, high CV, few flts but gen F-VF H/NH	EST WP 3,000-4,000 HWC-A
964	Valuable Group (307) post-1960 IMPERFS on stock cards; most IDed by Scott, APX €18,000 in Yvert CV, great topics in commems & semis, a few airs, dues, UNESCO & definitives (no Art Series, see other lot); also a couple pre-1960 & even a few used (not valued thus in Yvert); most appear NH VF	EST WP 3,500-4,500 HWC-B
FRANCE & AREA		
965	MEMEL abt (50) 102 cards #51//72, C29, N7//N19 w/ high dup, sgls, strips, Blks, owner IDed & CV \$3,825 (NV), nice clean & F-VF, many NH	EST WP 150-225 B
966	Accum */O (15) mainly 19th Cent on (2) dealer cards incl unused #24, B1 w/ label, unused NG 2, 5, 6, 13 & used 1, 5, 7, 15, 16 (3), 23, 32; also incl accum (100s) */O 20th Cent in (2) well filled stkbks, hinged & mounted in abt (50+) lightly filled quad, Minkus & Lindner T hingeless pgs, (3) retired APS circuit books & abt (50+) glassines w/ much Offices in China & FSAT; some light dup; gen F-VF H/NH	EST WP 150-250 L
967	Unused Accum (100s) 1950s-2020s in (2) stkbks incl FSAT #242-43, C16a, C25a, C113, Fr Polynesia, Wallis Futuna, New Caledonia & much France proper, loads of post 2000 S/S, much topical appeal, gen F-VF most NH	EST WP 150-200 L
968	Unused Accum (100s) 1930s-2020s in a large stkbk incl France #2168, 6224a, 6245, Fr Polynesia 1195a, C21, C28-30, C34-36, C38, C51, St Pierre 434-35, 446-49, C58, C60, J78-82 & FSAT, New Caledonia, Wallis Futuna & others, many topicals, gen F-VF much NH	EST WP 200-300 A
969	Large stkbk filled w/ (100s) of desirable unused 1940s-2020s incl Greenland #136-41, much French area w/ FSAT 23-24, 31, 45, C11, C13, C26-27, Fr Polynesia 217-22, 505-06, 566, C37, C43-44, C48-49, C80-82, C100-03, C112-14, C127, St Pierre C15-17, New Caledonia C21-23 & others, gen F-VF H/much NH	EST WP 250-350 A
970	Unused Accum (100s) 1960s-2020s sgls, sets, S/S, even bklt, mainly diff in a large stkbk incl France #2713, Fr Polynesia C54, C78-82, FSAT C40a, New Caledonia C114-18, St Pierre 379-81, 423-28, also Wallis Futuna & more extraordinary topical appeal, gen F-VF most NH	EST WP 250-300 A
971	France & Colonies Unused Collection in mounts on homemade pgs or on stkpks in Scott binder; full & broken sets, pre-1940, highlights incl #78 HR, 100, 121, 172a bklt, 201, 220-25, 247, 250, 251, 252, 262, 263, 296-97, 299, 300, 300a, 301-07, 309-28, PEXIP 329, 342-47, 349, 388, B42-43, B44-45, B68-75, B83, B86-89A, C7, C16; also Andorra 64; Monaco B24-25; Syria C72-79, C80-87; Algeria 117-21; New Hebrides 44-54; also Lebanon, many Navigation & Commerce of colonies, Indo-China, many others; 1937 Expo S/S complete (24); gen F-VF H/HR/NH	EST WP 800-1,200 A
FRENCH OFFICES IN EGYPT PORT SAID		
972	37b ** VF NH, 5m Surcharge on Alexandria stamp (error), pair, Derullo hs on left stamp, 2009 Sismondo Cert	CV WP 800.00 SE
FRENCH COLONIES		
973	AIRMAILS Unused Collection dozens to abt 1930 on pgs, mainly Middle East w/ Alaouites C1-21, Lebanon C1-34, Fr Morocco C1-11, CB1-20, Syria C18-21, C22-45, Tunisia C1-9 & others, gen F-VF H	CV WP 885.00 LE
974	AMERICAS Collection (100s) */O w/ parallel on pgs to 1950s incl Used: Fr Guiana #44-45, 49-50 & Unused: C9-17, C18-20, Martinique C10-12, St Pierre 107, 109, 229, 238, 300-21, C15-18, J48, J50-52 & others, gen F-VF H	EST 100-150 LE
975	Accum (100s) almost all modern period & almost all NH incl Algeria #344-47 (4), Chad C84 imperf (2), Fr Poly 336a (7), FSAT C17 (3), C25a (5), C40a (20), C45a (8), Ivory Coast 764-67 (2), Wallis & Futuna 179-81 & C41; more incl other colonies, proofs & much more FSAT; very few flts & gen F-VF or better	EST WP 600-750 L
FRENCH MOROCCO		
976	Collection (100s) */O to 1970s in a binder incl Used: #2, 11-20, 144-46, C1-11, J4 & Unused: 36, 54, 66, 149//75, 280-90, 311-27, B4, B6-7, B10-11, CB1-10, CB11-20, J7, J17-26, J40-41, J42-45, Northern Morocco 1-25 & Fezzan 2NC1-4, 2NJ1-6, 3N1-8 & others, gen F-VF H	EST WP 125-175 A
FRENCH POLYNESIA		
977	Unused Collection (100s) cplt 1958-86 in a cased Davo hingeless album incl regs, airmails, S/S & BOB, also some "extras" incl deluxe proofs for #228-32, 233-40, C100-04. also C77a imperf S/S, C206 imperf sheet & more, few earlier LH o/w gen VF NH	CV WP 4,700.00 A
978	Collection abt (300) */O w/ parallel on pgs 1892 to abt 1969 incl Used: #47-54, C17-19, C24-27 & Unused: 4, 9-10, 16-17, 55-56, 71, 80//116, 117-22, 181-91, B6-10, C29-30, C33, C36, C37-37 & others, gen F-VF H	EST WP 150-200 LE
979	Unused Collection 1983-94 on hingeless pgs & in mounts in a Lighthouse cased album incl #505-06, 526 Blk, 534-37, 566 gutter pair, 646, C198 & C208 gutter pairs, C199 sheet, C227 Blk & more, gen F-VF NH	EST WP 200-300 A
980	& FSAT Unused Accum (100s) 1960s-2000s in a stkbk incl FSAT #31, 45, C17, C25A, C28 & Fr Polynesia 526, C37, C55-56, C88, C94, C99 & others, gen F-VF NH	EST WP 200-250 A
981	Unused Collection (100s) mainly 1960s-2020s in a large stkbk incl sgls, sets & S/S, few imperfs w/ some dup, loads of topical incl Art, Costumes, Flowers, Shells, Fish, etc incl #196-97, 203-04, 258-60, 326, 727, 735, 743a, 804a, C38, C57-61, C88, C94, C98, C100-04 & many more, gen F-VF most NH	EST WP 250-300 A

LOT	COUNTRIES OF THE WORLD	VALUE	
982	Unused Accum (100s) 1892-1995, few dup, on Vario type pgs in a binder incl #8, 11, 12, 18, 19, 21-54, 160-78, 505-06 (2), 560-62, 646, C17-19, C24-25, C27 imperf pairs, C29 deluxe proof & more, gen F-V F H/many NH	EST WP 250-300	A
FSAT			
983	Unused Accum mainly in sheet form incl FSAT C83 (3), C88 (40), Fr Polynesia #861-72 (25), C154-55 sheets & others, gen F-VF NH	CV 1,090.00	LE
984	Accum (100s) Unused 20th Cent in abt (50+) glassines incl #16-19, C1-2, C4 & Unused NH incl: 2-7, 16-19, 21, 25, 28, 29, 30 (2), 31 (2), 32 (2), 33 (2), 36, 46-51, 52-53 (2), 58-63 (3), C5, C7, C12 (2), C13-14, C19-21, C29-32 & more, gen F-VF H/NH	EST WP 200-300	SE
GAMBIA			
985	102-120 * VF H, 1/2d to 1sh KGV	CV WP 335.15	
986	Collection (100s) */O 1874-1973 on quadrille pgs w/ dup & parallel, incl Used: #4, 7, 11, 18, 84-85, 157-67 & Unused: 5-6, 12-19, 20-27, 34-39, 46, 48, 66, 121-24, 132-43 (3), 146-47, 153-67, 175-87, 193-205, 215-26 & others, gen F-VF H	EST WP 300-400	LE
GERMAN STATES GROUPS			
987	Collection (100s) */O w/ dup & parallel from Baden to NGC on Scott pgs incl used Baden #2-4, 6-9, 10-13, 15-17, 19-23, 28, Bavaria 4, 6, 9-14, 115-19, 21, Brunswick 7, Hanover 2-3, 6, 12, 14, 23, 29, Prussia 1-5, 8, Wurttemberg 4, 7-11, 21-22, 39, 40, 41-45, 50-52 & many more, mixed cond flts to F-VF H	EST WP 200-300	LE
988	Small Collection, Prussia, Schleswig-Holstein, Saxony, N German Conf, gen used & F-VF, expect some small flts, Prussia Used: #1a, 2, 5, 5a, 9, 10, 13, 14 & Unused: 1, 2, 3, 21-22; Schleswig-Holstein Used: 3, 13 (2), 18 (2), 22 & Unused: 1, 8, Saxony Used: 1 (not counted, in need of research), 2 (4, one unused), 7 (3), 8, 13, 14, 19, etc, useful	EST WP 250-350	LE
989	Accum (100s) */O on album pgs & in envs incl Unused: Baden #25 (2), Bavaria 73-76, Hanover 3, Prussia 1 NG; Used: Baden 3, 15, Bavaria 13, Hamburg 2, Prussia 10, Thurn & Taxis 9, 11, 42-46, Wurttemberg 1, 11, 17, 52; some flts but gen bit better than typical for these	EST WP 350-400	L
990	Collection several balances, mostly attractive Brunswick but also incl some Bremen & Hamburg, scattering of other states, mostly fresh & attractive w/ some cancels, several (4) margins, incl used Brunswick #3, 11, 16, 18, etc, several flts noted	EST WP 400-500	LE
991	Collection on pgs in mounts incl Hanover, Mecklenburg-Strelitz, Oldenburg, Prussia, Saxony, Schleswig-Holstein, attractively organized, some flts, typical clipped perf, cut close, Hanover CV \$2,372, Mecklenburg CV \$681, Prussia \$1,051, Saxony \$2,109 */O sgls, Blks, cut squares, total CV \$6,213	EST WP 700-800	LE
992	Collection */O on pgs in mounts w/ Baden, Bavaria, Bergedorf & Brunswick incl sgls, pairs, cut squares, attractively organized, some flts, clipped perfs, cut close (typical for this era), Baden CV \$1,280.75, Bavaria CV \$4,683.50, Bergedorf CV \$207 & Brunswick CV \$2,545.25, total CV \$8,716.50 (NV), cond varies but gen Fine	EST WP 800-1,000	LE
GERMAN STATES-BADEN			
993	1//23 1851-1862 all used & in useful quantities incl types, colors, printings, etc, incl: #1 (x3), 2 (x10), 3 (x5), 4 (x13), 6 (x5), 7 (x8 + vert pair), 8 (x6), 9 (x7), 19 (x8), 20 (x8), 22 (x7), 23 (x7, shades), etc, note #2 w/ red "28" circular ring cancel, (+ \$50), also incl (2) pgs of Rural Postage Dues (LJ1-3), both paper types & a few used (questionable), expect some small flts but overall quite attractive	CV WP 2,344.00	LE
994	24 O F 16kr green, (2) sound examples ea w/ slightly diff shade (not #24a), typical centering	CV WP 1,150.00	
995	25 O F+ 30kr deep orange, bright & fresh w/ typical margins, tied to piece by Saecingen cds, expert's mark J.SCHL	CV WP 2,250.00	
996	Collection Balances abt (3) diff balances on various pgs, good showing of earlier imperf numeral issues in useful qtys, many diff paper shades, numeral cancels, etc, mostly used but some OG or NG, better incl used unless noted: #1-4, 6-9 set unused w/ some gum or NG, 1 (2), 2 (3), 3 (3), 4 (4), 6 (3), 7 (3), 8 (3), 9 (3), 10 (2 + pair), 16, & Unused: 16 (2), 24, etc, also incl unused page various issues 19-25 many shades particularly #29 (6), also incl page of Rural Postage Dues in small qtys & couple covers, very useful	EST WP 200-300	LE
997	(2) diff but similar collections, (71) stamps on various pgs, all attractive & several w/ interesting cancels, some flts, much w/ mild dup, incl: Used:# 2, 2a, 3, 4, 6-9, mostly all w/ dup (shades, paper, cancels), 18, 18a, 23 (shades), etc, decent CV present, F-VF	EST WP 250-300	LE
998	Collection on (2) pgs, nearly all used, incl some light dup usually for printings, colors, paper colors, cancels, etc, noted used unless specified: #1, 2 (5), 3 (3), 4 (4), 6 (2), 7 (3), 8 (4), 10, 12, 13 (2), 15, 16, 17 (2, one unused), 18, 19 (3, incl one possibly gray or silver black color var), 20 (3), 22, 23 (3, shades), 24 (2, one unused other used w/ thin), 25 (trimmed perfs at left), etc, overall attractive & useful, F-VF	EST WP 300-400	LE
999	Collection on (2) hingeless pgs, all but a few used, several attractive cancels, of special note Used: #2-4, 6-9, 10-14, 16-17, 19-23 (several shades 9kr), 24-25, etc, gen F-VF, CV \$3,000+	EST WP 300-400	LE
1000	Impressive Collection abt (90) sgls, mostly used, many IDed by Michel # (we question reliability & used cheapest Scott price in our est), many in small qtys w/ attractive cancels, probable shades, etc, of note: Used: 2a, 3, 4 (paper shades), 23a, 24 (2), 25 (attractive cancel, trace tiny thin but very presentable), etc, an attractive & appealing, F-VF, CV \$3,000+	EST WP 400-500	LE
1001	Collection on (2) pgs, all but a few used, attractive margins & cancels, of special note incl Used: #1-4, 1a-4a, 6-9, 12, 12a, 13, 13a, 17, 17a, 18 (2 shades), 19, 19b, 24, etc & Unused: 25, owner's Michel CV 10,906 DM (NV), impressive & useful	EST WP 400-500	LE

LOT	COUNTRIES OF THE WORLD	VALUE	
GERMAN STATES-BAVARIA			
1002	Collection 1911 Prince Luitpold Birthday (#77-91), */O in various quantities, most postally used (see Scott footnote "postally used examples cat about x2"), incl: #86 (x4 used), 87 (x3 used), 88 (x8 used (4 w/ "perfins", 6 OG), 89 (x11 used), 90 (x3 used), 91 (x2 used, 2 OG), CV as listed in Scott w/o premium for postally used is \$1,518, lower values not counted but attractive & appealing	CV WP	1,500.00 LE
1003	Collection 1849-1920, few (100) on pgs, many postally used w/ some unused, many lengthy sets, all hinged, incl nice mix of early imperf numerals w/ several identifiable town number cancels, note used: #6, 9 (3), 11, 12 (2), 14, 15 (3, cancels), 17-20, 77-90, J2a (*), J3 (*), etc	EST WP	200-300 LE
1004	Collection */O few (100) very cplt 1849-1920 incl sgls/sets, most of used w/ very attractive cancels, better noted: small group of numerals, several w/ attractive numeral cancels, Unused: #23-24, 36-37, J2-3 & used 25, unused 36-37, J1 bar cancel, many attractive used Officials, attractive Telegraph stamps, etc, useful	EST WP	200-300 LE
1005	Collection NH 1849-1920, very cplt on Lighthouse hingeless pgs, all except early imperf sgls appear NH, incl many fresh & attractive sets unchecked for Michel varieties, incl #5 (fresh four nice margins), #13, 15, 16, 29, 88-89, many perf & imperf sets, all extremely fresh, many listed Michel varieties w/ significant Michel CV, a very pleasing & attractive collection	EST WP	250-400 LE
1006	(100s) */O in stkbk, few album pgs, incl used #128, 129, 176//91, 193//209, 193-211 cplt, 220-25, 228-30, 238-46, 251, 253, 271-75 & many more, outstanding group, expect a few flts but mostly sound & VF H/NH	EST WP	250-300 A
1007	Specialized "Numeral" Collection, 1849-1862, impressive w/ (94) sgls, pair & strip/3, many w/ identifiable numeral town cancels, all values in useful quantities, sure to please dealer/specialist, expect a few flaws/flts but overall extremely attractive collection of these popular issues, F-VF w/ many having four margins	EST WP	300-400 LE
1008	Collection few (100) 1849-1920 on German pgs, later sets are unused hinged w/ additional used sets, better incl good run of used numerals to 18kr, note #2 w/ four margins, also used incl: #4-8, 15, 15a-22, 31, 46; unused incl 89-91 NH, & incl several Blks, some tete-beche pairs, excellent showing of BOB w/ J1 NG, etc, many priced in DM w/ high CV, impressive w/ many stamps being of "German Quality"	EST WP	300-400 LE
1009	Collection Specialized Used few (100) on hingeless pgs, no early classics, starts w/ #15-22 incl 15a & others w/ addl multiple examples, shield types of 1870-1911 cplt w/ multiple examples, 77-79 both types & other sgls, 1914-20 also appearing cplt w/ dup, most appear postally used & valued higher as per Scott footnote, excellent showing of BOB includes J1 w/ ms cancel, etc, extremely fresh & attractive, many of interest	EST WP	300-400 LE
1010	Two Attractive Collections 1849-1920, ea complementing other (one mostly used, other mostly unused), ea w/ many cplt sets, nice group of early imperf numeral issues, several w/ identifiable numeral town cancels, mostly used #15-21, 77-91, interesting used Officials, etc	EST WP	300-400 B
1011	Mostly Used Collection on Scott pgs, very cplt, numeral issues w/ attractive circular numeral town cancels, better noted Used: #3, 4-8, 9-14, 15-22, 48-57, all long sets present, mostly used, few small flaws/flts, still decent CV, F-VF	EST WP	300-400 LE
GERMAN STATES-HANOVER			
1012	Collection mostly used on (3) pgs, many (4) margin sgls, also incl pair & strip/3, better used incl #1 (3), 2 (9 w/ one on piece), 3 (5), 5 (3), 6 (2), 7//16 (7) w/ shades, 9-14, 17, 28, 29, etc, a few questionable but overall excellent & fresh w/ somewhat high CV	EST WP	500-600 LE
GERMAN STATES-PRUSSIA			
1013	Collection fresh & attractive on (2) pgs, VF w/ no flts noted or seen, incl Used: #1-5 cplt w/ addl #3 in strip/3, sgl 4-5, 6-8 cplt, 9 (2), 11 sgl & pair, 12-13, 14 NG, 15-16, 18, 19-20, 21-22 NG, 23-25 NG, desirable collection	CV WP	1,290-0 LE
GERMAN STATES-SAXONY			
1014	Extensive Specialized Stock w/ useful dup on album pgs, early imperfs, many (4) margins (see Scott footnote after #2), attractive cancels, note, used unless noted: #2 (9), 5 (11), 6 (3), 11 (22), 13 (10), 14a (3), etc, useful for specialist	CV WP	6,000.00 LE
1015	Collection Specialized few (100) on hingeless pgs, all appear NH, strength in used sgls, Blks, strips, etc, sure to please the specialist	EST WP	200-300 LE
GERMANY			
1016	65A * VF HR, Wilhelm 5m, Type II	CV WP	350.00
1017	B24a ** VF 1928 Arms semi-postal booklet pane w/ label A1.1, fresh NH (Michel HB 64B €500)	CV WP	400.00
1018	C28b, C30a * F-VF+ H, Eagle 10pf VF & 20pf F-VF, both in tete-beche pairs (Michel K7-8 €480)	CV WP	320.00
1019	C30c * VF Eagle 20pf airmail, booklet pane (5) + (5) "X" labels (Michel HB 47B €600)	CV WP	450.00
1020	C40, C43 O VF 1m Zeppelins, both well centered, attractive cancels, C43 w/ Schlegel handstamp.	CV WP	504.00
1021	Leros Feldpost stamp, blue-black hs "INSELPOST" on MC1a (Michel #11Ba), hs shifted, variety not listed in Michel; OG, HR, F-VF, signed GPSY, Pickenpack & pencil mark	EURO WP	400 LE
1022	Unused Semi-postal Collection post war 1948-55, B298-B347 cplt, (B309-12 are NH), gen F-VF H	CV WP	470.00 LE
1023	Small Group better S/S, mostly used incl used unless specified: B90 NH, B102 NH, B104 NG (cat as used), #144a (3) & 146a (2) imperf CTO, 264a (x3) one w/ crease not counted in CV, very useful group	CV WP	1,360.00 SE
1024	#670-85 Used F-VF Post Horn (40) used sets in (16) glassines, also incl (20) #683 70pf in glassine; owner's CV \$1,798 (NV)	CV	1,798.00 SE

LOT	COUNTRIES OF THE WORLD	VALUE
1025	FRENCH OCCUPATION Unused Collection on Safe hingeless acetate pgs incl #5N1-41, 5NB1-14, 5NB8a-b, 6NB1-9, 8N1-41, 8NB1-11, gen F-VF H/NH	EST WP 150-200 LE
1026	Unused Collection post-war 1946-49 in a SAFE dual hingeless album incl #85A-93 signed Dr Oertel, 563A-99 signed Dr Dub, also unissued values (1pf to 80pf for ea) unsigned, 634-61, 634a-58a, 658b-61a, 664a, B294-95, B296-308, gen F-VF H/NH	EST WP 200-300 A
1027	NH Collection, near cplt in Lighthouse hingeless album, pages 1966-84, VF	EST WP 200-250 A
1028	Propaganda Cards - Chamberlain & Churchill (one ea) + Churchill cut square & addl fake card for comparison, all used, also incl unused entire 20pf Goring in blue, couple trivial flaws, still VF& unusual	EST WP 200-300 LE
1029	Collection (100s) */O from States to 1945 in a Scott album incl Used: #3, 5-6, 13 pen, 27, 77-78, 400, 432-34, B44-48, B55a, B56, B145, C46-56 & Unused: 23, 27, 363, B8-11, B19-22, B26-27, B69-78, B91-92, B141-43, C56, C57-60 & some useful States, cond varies flts to F-VF H	EST WP 200-300 A
1030	Collection 1872-1977 (100s) */O in Scott album incl Unused: #366-84, 398-400 (399-400 NH), 409-14, 670-82, 698-701 NH, B12-27, B104 NH, C27-34, C35-37 (C35 NH), C46-56; Used: B334-37; few flts but gen F-VF	EST WP 200-250 A
1031	Accum (1000s) */O in glassines, small stkbks w/ dup, group for collector or dealer, few flts but mostly VF H/NH	EST WP 250-350 B
1032	Post-War Collections & stock in albums, loose album pgs, 102 cards & glassines; incl Safe hingeless 1981-90 mostly used & 1990-98 well filled NH, Schaubek album 1955-78 moderately filled; scattered Scott pgs 1950s-2000s */O; group of sets in cards IDed by Scott, more; gen F-VF, some dup, H/NH	EST 250-350 L
1033	Specialized Accum abt (50) various issues, mostly 1946 Blks, incl "Bezirks", Spremberg issues, Rosswein (Saxony) Mi #1-2 Blks (€100), Eilenburg Mi 1A, Arnsberg, NH (€120), Bad Nauhiem Mi4 IV, NH, signed (€150), also incl WWI (2) & WWII (2) postal forgeries (GB & US), incl sev interesting covers 1920-50 etc, gen F-VF, great lot for German Specialist	EST WP 300-400 LE
1034	Many (100s) pre-1949 in loose album pgs, 102 cards, glassines & stkpks; a few groups of States, Plebiscites, Colonies; also some Allied Zones, Ger Occup Czech & Poland, many Germanias, German Inflation era album w/ most stamps stuck down, even a few covers, 102 cards w/ more incl dup, bonus 1886 German stamp album w/ no stamps; good overview, gen F-VF H/NH	EST 300-400 L
1035	Unused Collection over (1500) diff 1949-94 in (4) nice SAFE dual Specialty albums incl #665-66, 755-61, 804, B309-47, appears highly cplt from 1956-94 also some dup & bklts, gen F-VF NH	EST 350-450 L
1036	Accum (1000s) */O (5) albums or binders & (4) stkbks incl: a Lighthouse album, Ka-Be album, Briefmarken album of Bavaria, (2) binders w/ quad pgs & (4) large stkbks, mostly Germany stamps in albums & stkbks, a few other WW, values to be found, few flts but mainly VF	EST WP 400-550 L
1037	Dealer Stock (1000s) */O in (2) 12" black dealer boxes w/ (100s) sorted glassines #45//505, in sgls, few Blk/4 or more, nice variety & ready for dealer table, VF H/NH	EST WP 400-550 L
1038	(11) sets German 1945 Provisional Use of Invalid Stamps, all appearing cplt NH & nearly all w/ expert handstamps, incl set for Concentration inmates, Chemnitz 3, Chemnitz 4, Crimmitschau (both obliteration types), Burgstadt, Aue, Liech, Sebnitz, Dresden, Frankenberg, etc, also incl several other locals, an extremely scarce & highly specialized collection, seldom offered, Michel CV €947 (unknown year)	EST WP 400-500 LE
1039	Selection abt (80) envs w/ better sets or sgls incl Used: #1, 669 (3), B3-4, B334-37 (2), B338-41 (2), Offices in Turkey 8-12 (3); Unused: 14, B314-15 (2), B316-23, C35-37, 9N61-36, 9NB1-2, Offices in China 1-6, Offices in Turkey 1, 28; NH: 24, 442-43, 444-45 (2), 446-47 (2), 469, 669 (3), 693 (2), B42-43 (2), B134-36 (2), B292-93, B332-33 (5), C59-60, 9N94-98, 12NB1-3; others; just few small flts but gen F-VF or better	EST WP 450-500 B
1040	GERMANY & BERLIN Collection w/ just a few German States, mainly Germany & Berlin, w/ Germany pgs w/ (1000+) */O 1872-1975 incl unused #26, 96-101, 364-65, 459-62 NH, 667-68, B91-92, B104, B105, B134-36 NH, B144 NH, C46-56, C61-64, used #1-4, 6-8, 14-19, 21, 77, 116-17, 337-39, 340-46, 605, 626, 665-66, 669, B3-4, B5-7, B8-11, B15-18, B21-22, B23-27, B28-32, B34-36, B40, B42-43, B44-48, B49-57, B59-67, B91-92, B102, B104 (2), Baden 5N28-40 used, Berlin pgs 1948-75 incl used 9N84-93, 9NB3a S/S NH small stain on front & corner creases from mounts, 9NB4-5, 9NB6-7, 9NB8-11, used 9N13, 9N21-34, 9N35-41, 9N64-67, 9N70-79 mixed */O, 9N94-8, 9N100 plus so much more, few flts but mainly F-VF cond	EST WP 600-750 A
1041	Accum in albums, album pgs, stkpks, dealer envs w/ sale price, all w/ Germany stkbk (1000s) */O H/NH w/ many from 1948-60s, album (1000s) */O H/NH up to 1950s incl Bavaria, Thurn & Taxis both N & S, Wurttemberg, Germany, Berlin, DDR & BOB, Lindner album up to 1945 w/ many cplt sets, cplt sgls & S/S, group of stkpks, envs & small stkbks */O w/ some sticking problems, otherwise F-VF	EST WP 800-1,000 L
GERMANY-BERLIN		
1042	Unused 1949 Selection incl: #9N35-41, 9N42-60, 9N61-63, 9NB3a currency devaluation S/S (NH); owner's CV \$1,400 (NV); gen VF H	CV WP 1,400.00 SE
1043	Unused Collection 1948-59 on Scott pgs appears cplt incl #9N1-172 & 9NB1-20 (no 9NB3a), Ovpts 9N33-34 are signed uniformly, F-VF H	CV WP 1,590.00 LE
1044	Accum (100s) Used 1948-56 in (30+) IDed glassines #9N8//136, 9NB4-5, 9NB8, light to moderate dup; owner's CV \$5,445 (NV); gen F-VF	CV WP 5,445.00 SE
1045	Many (100s) on loose album pgs, 102 cards, glassines & stock cards; incl Scott hingeless pgs 1966-90 semi-postals, Lighthouse hingeless 1950s-60s, Minkus pgs 1960s-80s in black mounts, groups of pages well-filled w/ unused & used; red box w/ the cards & glassines w/ some dup, some IDed by Scott, also */O; gen F-VF H/NH	EST 250-350 L

LOT	COUNTRIES OF THE WORLD	VALUE	
GERMANY GDR			
1046	15N1 VF-XF NH, 12pf Deep Red deep rich color; these stamps were withdrawn on day of issue & are quite scarce, this being the scarcer of the shades (Michel B1b, CV €650)	CV WP 400.00	
1047	Collection (100s) */O sometimes parallel in a Scott album incl 1949-60s w/ Unused: #49-53, 80-81, 85-88, 155//71, 237a, 272-83 & Used: 58-67, 78-79, 82-84 & others, gen F-VF	EST 100-125	A
1048	LOCALS abt (400+) unused on album & stock pgs, many IDed by MI, incl both locally produced designs & Bezirk Ovpts; NH/H, could be few flts but gen F-VF	EST WP 150-200	LE
1049	Collection cplt 1949-77, exceptionally attractive w/ majority postally used, incl all better S/S, several sets on covers/FDC, incl #58-67, Mayo set, etc, VF	EST WP 200-300	A
1050	Selections & Stock, Schaubek DDR hingeless album 1949-59 well-filled mostly unused, Mao set used, (3) of (4) Marx S/S unused, Engels S/S NH & CTO, ZKD labels & more; small box of */O in 102 cards or glassines, IDed by Scott, stkbk w/ used stock 1950s definitives & some unused commems; several Schiller S/S, collection mostly unused, hinged to homemade pgs 1973-79; more; gen F-VF	EST 240-280	L
GERMANY & AREA			
1051	Small Selection better */O & cvrs incl Unused: #664a, 9NB30 & Used: B82-89 Blks, 9N33 w/ Cert, Allenstein 15-28 & others, gen F-VF H/NH	EST 150-200	LE
1052	Collection (100s) */O on Scott pgs, some to the 1940s incl Unused: B19-22, B34-37, B39-47, B44-47, B55a, B56-57, B59-67, B69-89, B119, B141-43, Belgium N1-25, Poland N30-55 & others, Occupations & Plebiscites, cond varies gen F-VF H	EST WP 200-250	LE
1053	Accum (1000s) */O 19th//21st Cent w/ dup in (6) stkbks incl unused Germany #804 (2), O62-79, OL16-21 & over €250 w/ many bklt, Caroline Is 1-6, 7-18, Marienwerder 1-14, Upper Silesia 15-31, France N27-58 NG & used Belgium N8-9, more, mixed cond flts to F-VF H/NH	EST WP 200-300	L
1054	Accum (1000s) */O/cvrs incl Used: #2, 6, 8, 14, 20, 21, 27, 80-81, 84 & Unused: 58-66, 76-79, 82-83, 85-88, B17-2, over (50) Soviet Zone GDR 1946 local cvrs all philatelic & addr to dealer Karl Hennig, (100s) of Berlin Ersttagsblatt 1970-90 in (4) expensive SAFE dual albums, cond varies gen F-VF H	EST 250-300	L
1055	Saar & Danzig Only Accum (100s) */O on album pgs, #102 cards, etc incl Unused: Saar #85-98, 120-35 (126 used), B1-4, B76 (1 NH, 2 H), B77-81 NH, B84-88 NH, C12; Used: Danzig C26-30, Saar 153-54, O1-15, C5-8 (2); few flts but gen F-VF	EST WP 250-300	L
1056	Accum (1000+) */O on (100s) dealer 102 cards incl Germany, Berlin, DDR, States Bavaria Bergedorf, Bremen, Hanover, Saxony, Offices Morocco, Turkey, Marshall, Mariana, SW Africa & others, nice variety w/ few dup, plus glassines & small envs w/ more countries incl, few flts but mainly F-VF H/NH	EST WP 300-450	L
1057	Dealer Stock abt (25,000) 1900s-40s, mostly unused w/ some used mixed in, on abt (135) IDed manila stock cards incl sgls & Blks, some BOB; areas incl Bavaria, Bohemia & Moravia, Croatia, Danzig, Saar, Upper Silesia, Wurttemberg & WWII occupations, light to moderate dup; gen F-VF H/NH	EST WP 300-400	L
1058	Several Specialized Collections combined w/ German WWI & WWII, Occupied Countries & Plebiscites, many (100s), many cancelled on piece, incl Allenstein, Belgium, France, Lithuania, Romania, Poland, Russia, etc, VF & fresh	EST WP 300-400	L
1059	NH Unused Selection incl Germany #370, 377, 381, 400, 654 imperf Blk, 678-85, 688-89, 693-96, B25-27, B28-32, B40-41, B69-78, B79-81, B107-15, B134-36, B138-39, B145, B204, B314-15, B316-17, B318-19, B331, B332-33, B338-41, B344-47; Baden 5NB1-4, 5NB5-8, 5NB8a & b; Berlin 9N35-41, 9N61-63, 9N64-67, 9N80; gen VF NH	EST WP 350-450	LE
1060	Few (1000) */O, some covers, etc, on pgs, glassines, auction pgs, etc, good mix incl: stkbk of States (in need of close exam), stkpg of #38 (x45) CV \$495 as cheapest shade, cancels, early DDR include NH "Mao", also incl 3rd Reich & related, Saar, etc.	EST WP 400-500	B
1061	Accum (1000s) */O in (3) albums, album pgs, envs, etc incl Unused: #2 NG, 8 (3), 444-45 NH, 664a, 669 NH, B91-92, B93-101 NH, B134-36 NH, CL1-3, O62-79, OL21 NH, 5NB5-8, 5NB9-11 NH (2), 6NB3-6 NH (2), 12NB1-3 NH, 14NB16c NH, 16N9f (2); Used: 12 (pen), 19, 25 thin, B59-67, B105 (2, FD cancels), 5N40 (2), 5N41; few States, Colonies, Occupations & covers; States & Colonies mixed cond, rest some flts but much F-VF	EST WP 600-800	L
1062	(2) Scott binders w/ many (100s) in mounts on homemade pgs, sgls, full & broken sets and varieties, all unused pre-1941; much Bavaria from 1880s & Wurttemberg, scattered other states; Empire #15, 17, 28, 37-42, 50, 79, 82 NH booklet pane/6 w/ HAN (Michel €100), 82f-g, 100c, many other bklt panes & numerous Zusammendrucke (Germania, Hindenburg, Numerals, more), 108b in pair w/ normal, 187a H pair, 337-39, 363-65, 367b, 401-14, 404b, B14 var (Michel W20.2 €200), B23-27, B28a-29a, IPOSTA w/ sweated gum on top pair \$425, B49-57, B55a, B59-67, all 1936-37 S/S, C20-26, C27-34, C28d, C30b, C35-37, C38-39 HR \$500, 1NJ1-10, Offices in China 1-6, Morocco 1-6, 19c, 33-44, 45-57, Turkey 1-3, 5-6, 8-12, 30, 31-42 \$465, 43-54; Danzig 167, 195, 200-10, 241-54, C31-35, 1K1-11, 1K24; Saar 1-17, 73a, 91a, 97b \$200, 98, 116, 119, 120-35, 139-54, B1-8, B16-22, B30-36, C1-8; Belgium N1-25, Estonia N1-2, Latvia 1N9 \$190, also some from WWII Occupied Bohemia, Slovakia; good Memel, selected WWI France, Poland, Romania & more (no Colonies, see separate lot); quality collection, some HR or NH but mostly LH or H; gen F-VF	EST WP 3,000-3,500	HWC-L
GERMANY-OFFICES IN CHINA			
1063	Attractive mostly Used Collection on (3) pgs, incl Used: #1, 2, 3 (3, shades), 4, 1-2a, 3a-5a, 26a (expert handstamp), 43, 44, 45 & Unused: 5-6 H, F-VF	EST WP 200-250	LE

LOT	COUNTRIES OF THE WORLD	VALUE	
GERMAN COLONIES GROUPS			
1064	Accum well over (300) on album pgs, sales pgs, envs, etc, incl Unused: Cameroun #1-6, 20-25 (2), Caroline 6, Marshall 4 (2), Togo 3, German E Africa 40-41, German SW Africa 6 NG, 33 NH (possible 33a); Used: Heligoland 3 signed, German E Africa 6-10, Samoa 51-56; On Piece: German E Africa 29, Marshall 22, Togo 16; incl some Offices, few flts but gen F-VF	EST	350-400 L
1065	Unused Collection in mounts on homemade pgs, (100s) hinged w/ some HR, LH & NH mixed in; incl Cameroun #1-6, 16, 20-25, 21a, 22a, 53-65 \$1, 55c, 129; Caroline 5; GEA 1, 6-10, 6a-b, 11-21, 40; Ger New Guinea 1-6, 1b, 19, 23; GSWA 12, 22-24, 31-34; Kiauchau 10-22, 23-29, 33-42; Mariana 11-13, 15-16, 17-29; Marshall 13-25; New Britain 5-6, 17, 17j,19; Samoa 51-56, 57-69; Togo 1a-b, 7-19, 39-40, 51, 158-59; gen F-VF+	EST WP	600-800 LE
GERMANY-DANZIG			
1066	Accum several (100) on loose Scott pgs, 102 cards & glassines; good overall selection */O w/ minor dup, likely no expensive items, gen F-VF H/NH	EST	140-180 B
1067	Collection (100s) */O on Scott pgs some parallel incl Unused: #1-15, 49-58, 164-65, B1-3 imperf, B6-8, B21a, C26-30, J30-39, O42-52 & Used: 193, B9-11, B23-27, B36-44, C36-40 & others, also an unused collection of NG, gen F-VF H/NG	EST WP	150-200 LE
1068	& PLEBISCITES in thin stkbk, abt (244) */O Danzig incl some marked Michel #s, some nice ones but unclear if postally used or favor cancel, incl #196, 215, C25 on piece; #222-24 NH, Officials; also Allenstein (24), Marienwerder (16), Schleswig (13) & Upper Silesia (43); gen F-VF H/NH	EST WP	200-300 LE
1069	Attractive Collection few (100) 1920-37 on pgs, fresh & bright, many w/ attractive postally used, also incl (3) pgs (front & back) of later, clean & useful	EST WP	250-300 LE
1070	(2) Collections Danzig 1920-1939; Saar 1947-59 exceptionally clean & attractive on immaculate Lighthouse hingeless pgs, other than a few Saar sets being used, all appear VF NH, note: Danzig # 1-14 (no 7), 19-30, 26c-30c (2), 49-61, 81-96, 193-99, 211-15, B1-3, , B16-19, B21b, C1-9, C10-21, C26-30, C31-35, C36-40, etc, also includes pgs for Port Gdansk w/ several sets; Saar incl: B61-68, B69-73, B76, B77-81, B84-88, C9-11, O27-38, wonderful collections of highest quality	EST WP	300-400 B
GERMANY-MEMEL			
1071	N53a VF NH, Block, 1923, 3c on 40m violet "Double Surcharge" (N53a), scarce & desirable	CV WP	640.00
1072	Dealer Stock in Specialized stkbk #7//N59, exceptionally fresh & attractive, all appear NH & in useful quantities for specialized dealer, many Lithuanian occupation w/ Ovpt varieties (not counted in total CV), incl: #20 (x40, w/ gutter Blk), 25 (x33), 46 (x48), 49 (x25), 62 (x45 used in multiples), C6 (x10), N3 (x10), N44 (x4), N51 (x19), N56 (x4), N65 (x4), etc, very useful stock for either dealer or specialized collector	CV WP	3,712.00 A
1073	Collection abt (200) */O on Scott pgs mainly unused w/ #1-17, 18-29, 30-33, 56-99, C1-7, C20-29, N1-27, N31-43, N44-50, N55-59, N70-82, N87-90, N91-114, gen F-VF H	EST WP	180-220 LE
1074	Collection extremely attractive */O 1920-23 on hingeless pgs, some light dup for attractive cancels or varieties, extensive Lithuanian occupation issues, priced in Dm, incl used unless noted: #16, 29, N87 (2), N88-90 NG, etc, extremely useful	EST WP	300-400 LE
1075	Collection */O on pgs in mounts incl Used: #1-17, C20-29, N18-27, N31-43 & Unused: N60-69 & more, CV \$2,303, very clean & looks great, gen F-VF H	EST WP	600-800 LE
1076	Ka-Be album pgs for Memel, all spaces filled w/ used stamps, Michel #1-123, huge CV abt 12,000 euro, but as typical there will be some CTO, fake cancels or Ovpts, gen F-VF	EST WP	750-900 LE
GERMANY-SAAR			
1077	226,C12 ** VF NH, Blocks, Council of Europe	CV WP	700.00
1078	CB1a ** VF NH, Small Flood sheet	CV WP	800.00
1079	Collection (100s) */O in an album mainly semi-postals incl Blks, gutter Blks, pairs, etc, both pre & mainly post war, incl unused B16-22, B23-29, B69-73, B74 (6), B75 Blk, B76 gutter Blk, B76-81 sgls & Blks, B82 Blk/6 & more, gen VF many NH	CV WP	2,200.00 A
1080	Group (5) signed artist's proofs for semi-postal issues B75, B82, B83 (2) diff colors (Black Brown & Olive Green), B93, gen VF NGAI	EST WP	200-250 SE
GERMANY-UPPER SILESIA			
1081	Specialized Collection, 1921 Overprints,10pf-1m (32-42), many (100s) */O, sgls, stamps on piece w/ full cds, */O Blks, strips, unusual varieties, many w/ expert handstamps, many notes detailing Ovpts & fake varieties, a wonderful, seldom offered study from student of issues (cpltd w/ notes)	EST WP	750-1,000 B
GIBRALTAR			
1082	74-75 * VF H, 8sh & £1 KGV	CV WP	270.00
1083	Great Britain used in Gibraltar collection (20) w/ dup on pgs incl A17 (7), A23, A32, A38, A39, A40, A41(2), A42, A46, A55, A72, cond varies gen F or better	CV WP	880.00 LE
1084	Collection (100s) */O 1886-1979 w/ dup & parallel in a homemade album incl Used: #19, 56-58, 86-87, 89, 100-03, 107-18, 145, 160 & Unused: 1-2, 13-14, 17, 19, 21, 22-26, 28, 31A, 35, 38, 41-43, 58, 83-85, 94-102, 107-18, 121-22, 132-45, 147-60 (2), 184-99, 241-72 (2) & others, gen F-VF H	EST WP	300-400 A
GILBERT & ELLICE ISLANDS			
1085	Collection (100s) */O w/ dup & parallel on quad pgs to 1976 incl Unused: #8-11, 14-25, 33-36, 40-51 (3), 54-55, 61-72 (3), 89-149, 173-87, J1-8 & others, gen F-VF H	CV WP	760.00 LE

LOT	COUNTRIES OF THE WORLD	VALUE
GOLD COAST		
1086	83-95 * VF H, 1/2d to £2 KGV	CV WP 825.75
1087	Collection (100s) */O w/ dup & parallel in homemade album to 1983 incl Used: #3, 5-8, 10-20, 21, 25, 33-35, 80, 98-107, 108-11, 115-27, 130-41 (2), 142-43, 148-59 (2) & Unused: 36-37, 83-92, 98-107, 108-11 (2), 115-27 (2), 130-41 (2), 142-43 (2), 148-59 (2) & other useful incl some S/S, gen F-VF H	EST WP 300-400 A

3rd Session: Thursday, March 13, 2025 - 10 am ET

GREAT BRITAIN		
1088	1 O VF Penny Black, (4) margins, red Maltese Cross cancel	CV WP 375.00
1089	1 O VF Penny Black, (4) margins indistinct Black Maltese Cross cancel	CV WP 375.00
1090	1 O F-VF+ Penny Black, (4) margins w/ red Maltese Cross cancel	CV WP 375.00
1091	1 O F-VF+ Penny Black, (4) margins w/ red Maltese Cross cancel	CV WP 375.00
1092	1 O (4) margins close at UR tied by Red Maltese Cross cancel w/ adjoining Henley on Thames cds Jan 8, 1841, on small neat ladies env to London	CV WP 850.00
1093	1b O VF 1d Gray Black (worn plate), (4) margins, red Maltese Cross cancel	CV WP 500.00
1094	2 O F-VF+ 2d Blue, (4) small to large margins, bold strike Red Maltese cross cancel	CV WP 975.00
1095	2 O F-VF 2d Blue, (4) small even margins, nice Black Maltese Cross cancel	CV WP 975.00
1096	5-7 O F-VF+ 6d to 1sh Embossed Queen Victoria, each w/ four margins but small fault	CV WP 3,500.00
1097	7 O F-VF LR corner example w/ huge margins at bottom & right, close at left & part of next stamp showing at top, barred numeral 22 cancel	CV WP 1,500.00
1098	74 O F-VF Neat Glasgow cds on 10sh greenish gray w/ excellent color & clear margins, despite a tiny filled thin & pressed out crease an attractive example of this rarity!	CV WP 3,750.00
1099	111-122, 125-126 * VF H, Jubilee	CV WP 832.50
1100	127-138 * F-VF H, KEVII definitives	CV WP 764.00
1101	173 * VF H, 2sh6d dark brown, Waterlow Printing	CV WP 325.00
1102	174 * VF H, 5sh rose carmine, Waterlow Printing	CV WP 675.00
1103	174a * VF H, 5sh bright carmine, De La Rue Printing	CV WP 675.00
1104	175 * VF H, 10sh indigo blue, Waterlow Printing	CV WP 1,160.00
1105	179-181 * F-VF H, KGV Sea Horses, Bradbury Printing	CV WP 1,050.00
1106	209 * VF LH, £1 PUC	CV WP 750.00
1107	210-213a * VF H, 1/2d to 2d KGV photogravure Hz pairs	CV WP 340.00
1108	222-224 * VF LH, Re-engraved KGV Seahorses	CV WP 605.00
1109	U3 Mulready 1d black letter sheet, red Maltese cross cancel, Abergavenny to Brecon in Wales regarding church repairs, black wax seal, file fold & minor fault, F-VF	CV WP 600.00 SE
1110	U3 O F-VF 1d Black Mulready letter sheet w/ neat red Maltese cross cancel w/ August 1, 1840 cancel on reverse of a life insurance adv	CV WP 600.00
1111	PRESTIGE BOOKLETS Unused Collection (39) diff 1969-2010, values to \$40, high FV! gen F-VF NH	CV 900.00 B
1112	Unused postage dues 1936-94 on pgs comprises J18-24, J26-33, J34-38, J39-44, J48-50, J52, J54, J55-60, J63, J65, J68-112, gen F-VF H	CV WP 1,050.00 LE
1113	POSTAGE DUES Collection */O 1914-94 on Gibbons pgs incl Used: J1-17 & Unused: J18-25, J26-33, J34-38, J39-44, J45-54, J55-67, J68-75, J79-112, gen F-VF H/NH	CV WP 1,575.00 LE
1114	Prestige Booklets abt (73) BK144//BK200, nearly cplt & just few dup; gen VF, high face	APX CV WP 1,845.00 B
1115	Collection Unused Postage Dues on Lighthouse pgs; incl J1-8 (J6 NH), J1b NH, J9-17, J18-25, J26-33, J34-38, J39-44, J45-54, J55-65, J67; earlies mostly hinged, modern mostly NH, gen F-VF	APX CV WP 2,020.00 LE
1116	Unused Accum (100s) mainly decimal presentation packs & year sets, plus S/S & some bklt from the 1970s-2010s, high FV, gen F-VF NH	EST 100-150 B
1117	MACHINS & REGIONALS Unused Collection (100s) in mounts 1967-2007 & Regional issues 1958-2003, also a few bklt on printed pgs in a binder, high FV, gen F-VF NH	EST WP 150-200 A
1118	1864 1d Red Scott #33 almost cplt plate setting missing only plates #219, 223, 225 &, of course, 77 all w/ duplex cancels, typical mixed cond flts to F-VF	EST WP 150-200 LE
1119	Unused Accum over (200) decimal bklt 1970s-2000s in a binder incl a Wedgwood bklt, over (10) "Greetings" bklt plus First Class & Second Class NVI bklt, folded & window type bklt, gen F-VF NH	EST 150-250 A
1120	Unused Accum/Collection QEII £ values 1977-2003 on pgs incl #1230-33 Blks & sgls, 1445-48 Blks & sgls, 1478 Blks & sgls, MH 175-76 Blks & TL & traffic light gutter pairs, MH280-83, MH 321-24 & others, gen F-VF H/NH (FV over £300)	EST WP 150-200 LE
1121	Used Collection 1841-1925 w/ dup in a homemade album incl used #3, 4, 26, 28, 34, 39, 42, 43, 45, 55, 59, 61, 62, 70, 102, 111-22, 126, 127-38, 159-72, 179-81 (2), 203-04 & others, flts to Fine or better	EST WP 200-250 A
1122	Accum (100s) */O, pre-QEII used & QEII gen NH, incl abt £180 face; Used: #22, 27 (2), 28 (2), 42 (2), 44, 51 (7), 61, 64, 66 (3), 81, 85, 100, 102 (4), 104, 107 (4), 117 (2), 120 (3), 121 (2), 122 (6), 136 (3), 137 (5), 268, 309-12 (4); earlies typical centering, mostly typical cond w/ some better, QEII gen F-VF	EST WP 250-300 L

LOT	COUNTRIES OF THE WORLD	VALUE	
1123	Unused Collection mainly Machin 1p to £1 w/ First & Second values too, most in cylinder Blks/6 also some Blks, coils & commems in mounts in (2) Scott albums, gen F-VF NH (FV over £650)	EST WP 200-250	L
1124	Dealer Balance abt (150+) stamps in glassines or stock cards, mostly used, majority QV but includes to GVI, couple unused NH QEII Blks, incl Unused: #79, Used: 4, 54, 60, 70, 95, 102-03, 105, 122, 140 (choice), 223, etc, expect some flaws/flts, heavy cancels, etc, still a useful w/ some dup, decent CV present.	EST WP 250-300	SE
1125	BOOKLETS Accum over (225) 1990s-2000s many Machin First QEII non-denominated (100), Second (36) & others incl denominated, folded & greeting types, huge original FV, gen F-VF NH	EST WP 250-350	B
1126	Collection (100s) */O mainly 20th Cent to 2008 in a like new Scott Specialty album, value in post-1990 unused which incl over (300) commem & greeting "FIRST" stamps, gen F-VF NH	EST WP 250-350	A
1127	Accum (100s) */O 19/21st Cent in binders, presentation packs, folders, etc incl material to about 2018 w/ #1230-33, 1446//48, J92-103, MH280-83 w/ other sets, S/S incl 874a (80), Smiler Sheets incl SG L51-4, other good material incl Machins, considerable total FV, gen F-VF most NH	EST 250-350	L
1128	Collection abt (1000+) */O mainly 1948-2007 incl BOB, Machins, Regionals & Offices, hinged & mounted in a near cplt Scott Specialty incl unused Offices in Morocco #411-18, 435-36, 521-22; Used: 249-51A, 275, 292-308, 309-12, 317-33, J9-17, J51, O31, O34, O37, Offices in Morocco 1-3, 18, 64, 87, 231, 501-04, Turkish Empire 3, 7, 19 & much more; pgs & binder like new, owner's CV \$500 (NV), few flts but gen F-VF H/NH (Proceeds Benefit APS)	EST WP 300-400	A
1129	Collection in binder on Scott pgs 1948-96 abt 80% filled, mostly unused NH, many cplt sets but some have just one stamp missing, high CV & FV, few flts but mainly F-VF H/NH	EST WP 300-400	A
1130	Unused Collection (100s) 1887 to abt 1993 on quadrille pgs in a binder incl #114, 116-17, 119, 127-38, 144-45, 185-86, 235-48, 250, 251A, 275, 292-308, 309-12, 323-32, 333, 356cp-360ap, 371-74, 391p, J79-112 & others, gen F-VF H	EST WP 300-400	A
1131	OFFICIALS Used Collection on quadrille pgs incl O2-5, O11-12, O14, O16-17, O19-20, O23, O31-36 (2), O37, O38, O39-43, O45, O51, O54-57, O59-60, O65, O67-69, O72-73, appear OK & F-VF (CV \$7,900)	EST WP 300-400	LE
1132	Collection 1840-1960 (100s) */O on Scott pgs incl Used: #1, 22, 25-28, 37, 42, 45, 52, 55, 66, 69, 70, 78-85, 87, 94-95, 96 (2), 99-107, 108, 127-39, 224; Unused: 129 NH, 133 NH, 137, 138 (2), 159-72, 179 (2), 180, 187-200; few may be in wrong spaces, 19th Century typical cond, 20th few flts but gen F-VF	EST WP 450-550	LE
1133	Unused Collection (1000s) decimal issues in mounts on printed pgs in a large binder, mainly commems & greetings incl S/S & bkltts 1977 to abt 2010, considerable total FV, gen F-VF NH	EST WP 500-750	A
1134	Collection in (4) Lindner hingeless albums from 1970-2005, looks to be abt 95% filled w/ unused NH, (3) albums: (1) of each for Isle of Man, Guernsey, Jersey, high FV, mostly clean & post office fresh, mostly NH	EST WP 500-600	L
1135	Unused Collection (1000s) decimal issues 1971-2012 in mounts in (7) Gibbons Specialty albums incl commems, S/S, Machins & Regional, appear highly cplt for the period w/ a substantial total FV incl over (1000) non-Machin 1st stamps or £1250, gen F-VF NH	EST WP 750-1,000	L
1136	Excellent Used Collection (100s) 1841-2003 w/ dup & varieties in a binder, loads of better incl #3-4, 8-10, 22, 26, 27, 28, 29, 30, 32, 34, 34a, 39, 42, 43, 46, 47, 49, 50-52, 54, 55a, 59, 61, 64-65, 66-67, 70-71, 73, 78-87, 94-95, 96, 98-107, 108-09, 126, 127-41, 173a, 174, 175, 179-81, 205a-07a, 222-24, 249-51A, 267-68, 309-12 etc, cond varies on some earlier o/w much better than average, much gen F-VF	EST WP 750-1,000	A
1137	USED IN EGYPT Collection (37) w/ dup on pgs incl Z1-2, Z4 (2), Z5 (3), Z7, Z9 (3) Z17 (2), Z21, Z22 (2), Z24 (4), Z26, Z33, Z37 (2), Z39 (2), Z40, Z44-45 (2), Z50, Z56, Z67, Z70, mixed cond flts to Fine or better ... Gibbons	POUNDS WP 1,600.00	LE
1138	USED IN LATIN AMERICA Group (17) incl Argentina Z9, Z22, Z24 strip/4, Z25 (2), Chile Z43, Z64, Z84 pair, Peru Z50, Puerto Rico Z90, St Thomas Z3, Z10, Z12, mixed cond flts to Fine or better. Gibbons	POUNDS WP 1,800.00	LE
1139	PRESTIGE BOOKLETS Unused collection (64) diff & (3) dup 1987-2021 w/ values to \$62.50 huge FV & gen F-VF NH	CV 2,000.00	B
GREAT BRITAIN CHANNEL ISLANDS			
1140	Collection (100s) */O most to the mid 1980s w/ dup & parallel in (2) binders incl Guernsey #8-23, 22a-23a, J1-7 (2), Jersey 7-21, J1-6, IOM J1-8 (2), J17-25 & others incl (100s) of mainly unused GB regionals incl Blks, gen F-VF H	EST WP 170-220	L
1141	Unused Collection (100s) in (2) albums in mounts, best is Guernsey which appears mostly cplt to abt 2009 incl #8-23, 22a-23a, J1-7, N1-5, also IOM 1958 to abt 1980 & Jersey w/ N1-8I, loads of topicals w/ S/S, gen F-VF NH	EST 200-250	L
1142	German Occupation Collection on pgs incl unused, a few used, many marked varieties in paper, gutter pairs Jersey N5, N6, N8; (7) covers incl bisects, FDCs & a postcard; couple dup, gen F-VF H/NH	EST WP 250-300	LE
GREAT BRITAIN-GUERNSEY			
1143	ALDERNEY Unused Collection (100s) appears highly cplt 1983-2009 in mounts w/ S/S on printed pgs in a binder, gen F-VF NH	CV 600.00	A
GREAT BRITAIN-JERSEY			
1144	N1a, N2a ** VF Jersey Arms ½d & 1d imperf Hz pairs (Michel €1200)	CV WP 720.00	
GREECE			
1145	Accum (100s) */O 19th Cent on stkpgs & in a dealer's counter book incl over (80) large Hermes head group of various values & a subsequent Small Hermes Heads many diff printings & types of both issues, most mis-IDed also Olympics w/ Unused: #117-18 Blk, 123-24 & Used: 117-22, 125 (2), mixed cond flts to F-VF H	EST WP 200-300	B

LOT	COUNTRIES OF THE WORLD	VALUE
1146	Collection (100s) */O on Scott pgs incl Unused: #248, 484-87 NH, 517-19 NH, 521, 632-38, 639-48 NH, 716-1135 NH cplt, C8-14; Used: dozens of Hermes heads (some may be in wrong spaces), 119-25, 535-38, 582-85; 19th Cent some flts or Avg but much sound F-VF, 20th few flts but gen F-VF	EST WP 250-300 B
1147	Unused NH Selection abt (80+) diff sgls & sets 1940s-60s in (4) 107 cards incl #568-73, 587-600, 604-17 & much more; owner's CV \$1,415 (NV); gen VF NH	EST WP 300-400 SE
GREENLAND		
1148	20-23, 25-27 ** VF NH, Liberation of Denmark Ovpts	CV WP 665.00
1149	Unused Accum w/ dup 1938-2021 on stkpgs incl #1//9, 11, 15, 35-38, 59-65 & others incl (25) diff bklt 2005-21 incl #820a, 830a, 851a, 859a, 871a, 887a & others, gen F-VF H/most NH	EST WP 150-200 LE
1150	Collection in Lighthouse hingeless 1938-2002 incl Liberation of Denmark from Germans, all color varieties of the Ovpts cplt except #406a & missing a few tabs on bklt, no parcel post, all stamps & S/S VF NH	EST WP 800-1,000 A
1151	Collection Parcel Post stamps on Lighthouse hingeless pgs 1905-37 incl Q1a, Q3a, Q4a perf 1 1/2, Q1-3, Q4, Q5 thick paper signed, Q6, Q7, Q8 (1937) perf 10 3/4, VF NH	EST WP 1,200-1,500 HWC-LE
GRENADA		
1152	48-57 * VF H, KEVII	CV WP 304.50
1153	Collection (100s) */O w/ parallel 1861-1975 on quadrille pgs in a binder incl Used: #1, 3, 3a, 4 pair, 5, 6, 8-11, 32, 132-42 & Unused: 21-24, 39-40, 47, 91-112, 114-23, 131-42, 151-62, 171-83, 215-29, 294//309 & others, gen F-VF H	EST WP 200-300 A
GUADELOUPE		
1154	Collection (100s) */O 1884-1937 sometimes parallel on pgs incl Used: #6, 8, 23, J8, J10, J12 & Unused: 1-2, 2-5, 6-7, 9, 11, 39-42, 44, 68-82, 86-95, 96//137, 148-205, B1-3, B4-8, C1-10, J4-5, J6-7, J11, J15-37 & others, cond varies gen F-VF	EST WP 150-200 LE
GUATEMALA		
1155	Collection (100s) */O w/ dup & parallel to 1975 in a homemade album incl Used: #9-10 & Unused: 7-10, 24-25, 128-30, 233-44, 245-63, C46, C76, C158-70, C283-90, CO1-7 & more, gen F-VF H	EST 100-150 A
HONG KONG		
1156	Accum abt (70+) Unused NH S/S 1980s-90s in glassine incl #464a, 518a (3), 530a (2), 559a (2), 563a, 618a, 650a (7), 651a (7), 651b (7), 687a & more; some dup; owner's CV \$674 (NV), gen VF NH	CV 674.00 SE
1157	Accum abt (100+) diff unused NH commem sgls & cplt sets 1953-92 in (2) 107 cards, owner's CV \$716 (NV), gen VF NH	CV WP 716.00 SE
HUNGARY		
1158	C81a ** VF NH, Perf UPU S/S	CV WP 375.00 SE
1159	C81a, C81b ** VF NH, Perf & Imperf UPU S/S	CV WP 775.00 SE
1160	Collection (100s) */O w/ dup to 1966 in (3) albums one a Minkus incl Used: #3, 4 (2), 7-12, 462-65 & Unused: 481-85, 487-502, 528, B80-87 & others, gen F-VF H	EST 75-100 L
1161	Unused Collection (100s) 1920s to early 2000s, all diff arranged in a stkbk incl sets & S/S as well as airmails & semi-postals w/ better to be found, mostly clean & fresh, many NH	EST WP 250-350 A
1162	Accum abt (400+) largely unused & modern incl (NH & imperf unless noted): #859-60 & C63 (4 NH, 7 H), 1189 perf & imperf, 1381 (10), 1461 sheetlet (4), 1465-72, 1780-86 (5), 1795-1801 (3), 2566-68 perf (10) & imperf (12), 2580 (10), C80, C81 (2), C149-56, more; could be few flts but gen F-VF+	EST WP 250-300 B
1163	Accum (10,000+) */O albums & file boxes in Minkus 1871-1960 w/ Unused: #211-30, 481-85, 481-91, 511-23, B1-17, B35-52, B80-87, B92-94, B95-97, B108-09 S/S, C12-23, C35-44 & Used: #10, 11, 12, 64, 66, B18-34 & so much more; binder w/ a study of early pmks w/ (1000s); small stkbk (100s) many Ovpts (??), Minkus 1961-77 (100s) */O many topicals; stkbk (100s) S/S 1938-2000s, (2) file type boxes loaded w/ (1000s) */O w/ many diff town cancels, few flts but mostly VF	EST WP 400-550 L
1164	Collection (1000s) */O in Scott album 1871-1979 w/ many better sets incl Unused: #674, 698, 1160-67, 1169a, 1418-25, 1426-33, 1475-83, 1950-57, B103-07, B122, B198A-C & CB1-CB1C sheets/4 CV \$350, C1-2, C6-10, C53-62, CB3-12 & Used: #3, 4, 10, 11, 12, 462-65, B1-17 mixed */O, B113 & so much more, few flts but mainly F-VF	EST WP 400-600 A
1165	Exhibition Caliber Collection of Classic 2nd issue engraved Franz Josef issue beautifully written up in a binder incl (3) essays printed in black, used #7 (29), 8 (11), 9 (160), 10 (61), 11 (18), 12 (4) w/ a variety of shades, cancels, town cancels from Acsa to Zsambek & some pairs, also cvrs, death notices F/L, some have been slit for display w/ #7 (11), 8 (6), 9 (8), 10 (5), 11 (9) 12 front only, some are combos w/ various town markings, incl Register, Special Delivery & others, mixed cond few flts but mainly F-VF	EST WP 500-650 A
1166	(10,000+) */O in Minkus album w/ pgs 1871-1970 packed & well filled, some Ovpts (??) as normal, BOB issues w/ semi, airs & postage dues, officials & occupation stamps, owner's CV \$4,098 (NV) for regs & CV \$2,500 (NV) for only 25% of BOB because of questionable Ovpts, few flts but mainly VF H/NH	EST WP 600-750 A
1167	Collection in albums & stkbks from old time dealer incl: Binder few (100) mostly used for town cancels, stkbk (1000s) */O many used also w/ nice town cancels, stkbk (1000+) */O w/ cplt sets & partial sets, large stkbk w/ many issues up to (25) each, study in cancels, Scott album 1871-1977 incl (1000+) */O nice album to expand a collection, (5) stkbks w/ (1000s) */O H/NH some sticking problems because of moisture but abt 75% can be saved w/ time, High CV within these (5) books, (1) box has glassines, dealer pgs, album pgs, env, display cards, etc w/ (1000s) */O stamps, few flts but mainly F-VF	EST WP 750-900 L (2)

LOT	COUNTRIES OF THE WORLD	VALUE	
1168	Imperf Stock (100s) #1803//2267 *O in glassines featuring 1828-34 (6 NH, 1 H, 1 used), also incl 1820-26 (8 NH, 1 H, 2 used), 1908-11 (7 NH, 1 used), 1913-21 (3 NH, 1 H, 1 used), 1926-33 (10 NH, 1 used), 1950-57 (10 NH, 2 used), 1983 (9 NH, 1 used), 1984-87 (10 NH, 1 used), 2020-21 (20 NH, 1 used), 2166-67 (13 NH, 1 H), 2211-17 (8 NH, 2 H), many others; gen F-VF	EST WP	750-900 B
ICELAND			
1169	BOOKLETS Accum abt (30+) unused bklt 1990s-2010s, loose in env w/ most CV \$5-20 ea, many topicals, a few dup; gen VF NH	EST WP	150-250 SE
1170	SOUVENIR SHEETS Accum abt (80+) mainly 1990s-2000s in glassines w/ CV \$2-10 ea, incl #798a (3), B5 (8), B56 (6) & much more; light to moderate dup, owner's CV \$1,400 (NV), gen VF NH	EST WP	150-250 B
1171	Accum abt (100) Used early 20th Cent on 102 & 107 cards, glassines & dealer pgs incl: #28 (3), 28a, 29, 89, 99 (2), 103, 121, 127, 137-38, 140, 144-48 (2), 150, 184-86, 285, O4, O13-19 (3), O26 & much more, some light dup; owner's CV \$1,470 (NV), few flts to gen F-VF	EST WP	200-300 SE
1172	Accum abt (1000) mainly unused 19/20th Cent in a Lindner stkbk, Vario page & abt (20) 102 cards, glassines & dealer pgs, incl sgls, sets, short sets, some light dup; few flts but gen F-VF H/NH	EST WP	200-300 B
1173	Collection/Accum (100s) *O 1902 to abt 1941 on various pgs w/ dup incl Unused: #39-44B, 77-85, 91, 95-98, 128, 142, 152-66, 172, 175, 193-94, 216, C2-3, C4-5, C9-11, O47-49, O50, O59-61, O66-67; Used: 186, 232-34, C15-19 & more; a few cvrs; cond various few HH, gen F-VF H	EST WP	200-300 LE
1174	Unused Collection (100s) to abt 2013 on Vario type pgs in a binder incl #84, 128, 164, 171-74, 274-77, 281, 305, C3, C11, O23e & others incl over (50) diff post 2000 bklt, also B5 S/S w/ FDC cancel, gen F-VF H/much NH	EST WP	200-300 A
1175	Better Unused Accum abt (100) on 102 cards incl #12, 19, 36, 49, 74, 75, 83, 91, 124, 145, 146, 147, 209-11, 268 (2), 277, 278-82, 305, C2, C3 NH, C9, C16a, C17a & more, a few dup; owner's CV \$1,825 (NV), gen F-VF H/NH	EST WP	300-400 SE
1176	Accum abt (1000+) mainly unused 19/20th Cent incl sgls, sets, short sets & Blks in abt (100+) 102 & 107 cards, abt (100+) glassines, abt (20+) dealer pgs, an APS circuit book, a homemade approval book, (4) album/stock pgs & (5) Vario pgs, also a few year sets from 1980s; some light dup; few flts but gen F-VF H/NH	EST WP	300-400 B
1177	Accum abt (100) *O 19/20th Cent to 1930s on abt (80) dealer pgs incl Unused: #2, 94, 117 (2), 119, 122 (2), 124, 204, 209-11, 229-31 (2), 240-45, 252, 274-77, 278-82, 289-96, 378-79 (2), C2, C3 (6), O4, O20, O45, O46 & Used: 18, 28, 40, 86-91, 91, 206, 261, O8, O13-19 & more, owner's CV \$2,480 (NV); few flts but gen F-VF	EST WP	500-600 SE
1178	Accum (100s) *O 19/20th Cent in abt (80+) glassines & 102 cards, abt (50+) dealer pgs, incl sgls, sets, short sets, Blks, mini-sheets, S/S, bklt, incl Unused: #37a, 44a, 55, 93, 157, 172, 182-83, 195-98, 230 (2), 232-34, 240-45 (2), 267 (2), 268, 305 (2), C4 (2), C5, C8, C9, C15-20, C17A, C27-29, CO1, O43, O52, O71 & Used: 10 (2), 14, 28, 107, 121, 131, C27-29 (2), C30, O20-24, O36 (2) & much more; some light dup; owner's CV \$4,000 (NV); few flts but gen F-VF H/NH	EST WP	500-600 B
INDIA			
1179	203-206 * F-VF H, Gandhi	CV WP	557.50
1180	Collection (100s) *O to the early 1960s in a Scott album incl Used: #15-18, 26-28, 60-71, 207-22, 254-71, C1-6, M19-20, M34-47, O92 & Unused: 161A, 200-02, 203-5, 223-30, 232-36, 237-42, 243-51, O62, O113-20 & others w/ excellent Convention & Native states, cond varies gen F-VF H	EST WP	200-300 A
INDONESIA			
1181	Accum (51) Unused NH Special Edition Indonesia 2000 folders w/ Cert of Authenticity incl:#1708b (10), 1709 (9), 1767 (15), 1767A (17); moderate dup, owner's CV \$525+ (NV); gen VF NH	CV WP	525.00 B
IRAN			
1182	Accum (1000s) *O 20th Cent hinged on abt (30) well filled album pgs, abt (20) dealer pgs & abt (100+) glassines, envs & 102 cards; some light dup; earlies need further research; few flts to gen F-VF H/NH	EST WP	300-400 B
1183	Accum abt (100+) Mainly unused mostly 1950s-70s better sgls, sets & short sets, in glassines & dealer cards incl: #440-44, 910-14, 931-32 (2), 935-40, 941-46 (2), 978-82, 985-99, 990-92, 1047 (3), 1052-53 (4), 1068, 1073 (3), 1074-76, 1121-25, 1676a (6), 1924-40, B28-30 & Used: 908, 910-14, 1097 & more, owner's CV \$3,735 (NV), few flts but gen F-VF H/NH	EST WP	700-800 B
IRAQ			
1184	28-43 * F-VF H, 2f to 1d Ovpts	CV WP	480.20
1185	Splendid Collection (100s) *O 1918 (Mesopotamia) to abt 1980 w/ dup & parallel in a homemade album incl Used: #1-14, 15-24, 44-60, 61-78, 79-101, 110-29, O1-11, O13-24, O39-52, O70, O111 & Unused: 15-23, 25-26, 44-58, 100-11, 110-28, 141b, 183-94, 195-209, 210-26, 317-32, 378a, C8 (2) S/S, O26-37, O52-53, O87-89, O123-42, O156-61A, O162-64, O175-77, O200-21, RA1-6 & others, gen F-VF	EST WP	400-500 A
IRELAND			
1186	77-79 * VF H, 2sh6d to 10sh Sea Horses	CV WP	390.00
1187	Unused NH Accum abt (250+) Europa 1960//88 w/ x2 to x19 ea year, in 102 cards & glassines, a few Blks; owner's CV (NV), gen VF NH	CV WP	2,087.00 SE
1188	Accum (100s) *O 1922-1980s w/ dup & parallel in a Minkus album & binder incl Used: #65-76, 99-104, 106-17, 128-60, 163-76, C1-7, J1-2 & Unused: 80-82, 142-44, 147-48, 175-76, C1-2 & others, gen F-VF	EST	150-200 L
1189	Accum abt (100+) Unused NH S/S loose in a box incl #1156a (6), 1156b (8), 1172a (5), 1172b (2), 1185, 1221, 1222, 1246, 1300 (5) & much more; light dup; gen VF NH	EST WP	150-250 B

LOT	COUNTRIES OF THE WORLD	VALUE	
1190	Accum (100s) Used mainly 1920s-50s in glassines, dealer & stock pgs incl: #76 (5), 77, 92, 96, 117, 121-23 (24), 147-48, 149-50 (3), 150 (15), 158 (7), 161-62, 164 (22), 168 (61), 176, 537-56 & much more, light to moderate dup, few flts but gen F-VF	EST WP 200-300	HWC-B
1191	Unused Accum (100s) 1920s-60s incl (2) Ireland Post Postage Stamps of Ireland 1922-56 incl regs commems & airs; also incl #7, 26b, 65-76, 96-97, 105, 105 pair, 142-44, 147-48, 149-50, 153-54 (3), 161-62, 163-64, 167-68, 171-72, 175-76 & much more, also incl (302) copies #68 cut to resemble 92, gen F-VF H/NH	EST WP 200-300	LE
1192	Collection abt (100+) unused near cplt 1980-94 mounted on Scott pgs, also accum (100s) mainly used on (7) Vario & stock pgs & abt (50) dealer pgs 1920s-90s; few flts but gen F-VF NH	EST WP 200-300	B
1193	Accum abt (50+) cplt bklt mainly 1960s-90s loose & on stkpgs, also (8) bklt panes incl: #107a (4), 108a, 111a (2), 112a, some light dup; gen VF NH	EST WP 200-300	B
1194	Accum (1000s) */O to the 1990s w/ dup in binders, counter books, folders, etc to abt 2000 incl Used: #65-76, 106-17, 159-68 & Unused: 121-22, 142-44, 151-56, 163-66, 767//793, 1081, C1-6 & booklets incl privately issued, official year sets 1991-96 covers & postal stationery incl WWII censored PPC, GB pre-independence, FDC & more, cond varies gen F-VF H/NH	EST 200-300	L
1195	Unused Collection abt (100+) 1922-99 mounted on quad & album pgs incl #72, 74-76, 87, 106-17, 118-19, 121-23, 142-44, 147-48, 149-50, 153-54, 161-62, 163-64, 171-72, 175-76, 290-304, 767-93, C1-7, J1-4, J5-14, J28-36 & much more, also incl Irish Post year sets 1997-99, gen F-VF H/NH	EST WP 300-400	B
1196	Accum (100s) */O 1930s-90s hinged & mounted in (9) IDed homemade approval books incl sgls, sets, short sets, bklt panes & S/S: Unused incl: #161-62, 163-66, 175-76, C1-7 & Used: 142-44, 147-48 (2), 149-50 (2), 155-56 (3), 161-62, 175-76 & much more; some light dup, few flts but gen F-VF H/NH	EST WP 300-400	B
1197	Collection (100s) */O 1922-80 sometimes parallel in a cased Lindner hingeless Specialty album incl Used: #7-8, 11, 77, 87, 97, J1-4 & Unused: 1-8, 9-10, 11, 12-13, 23-35, 39-43, 44-55, 65-76, 93-94, 98, 106-17, 105A, 118-23, 142-70, 250-65, 256A, C1-7, J5/14 & others, cond varies gen F-VF H/NH	EST WP 300-400	A
1198	BOOKLETS Unused group (100s) incl various pre-decimal bklt 1946-69 w/ SCGSB (exploded), SB10 (3, one exploded), SB12 (2), SB13, SB17 (2), SB18; decimal bklt mainly defins but some later, others incl 1971-2001 in glassines w/ many topicals w/ some values CV over \$50; group Prestige type bklt 1988-90 w/ dup between #708b & 831a; many topicals; gen F-VF NH	EST WP 600-700	B
ISRAEL			
1199	17-37 ** VF NH, Tabs 1949-50, PO Fresh!	CV WP 1,625.00	SE
1200	BOB Accum abt (100) unused NH 20th Cent, tabs incl C1-8, C1 (4), C5 (4), C9-14 (6), C16, C18-26 (7), C27, J1 PBK/6 (3), J4, J6, J11, J12-20 (missing J18), O1-04 (2); No tabs J1-5 (3); owner's CV \$1,150 (NV); gen F-VF NH	CV WP 1,150.00	SE
1201	Unused NH Collection PBKs abt (60+) #1//55, 241a (20), C1-6, J6-11; owner's CV \$1,875 (NV); gen VF NH	CV WP 1,875.00	LE
1202	Choice Unused NH tabbed sets & sgls 1949-54 on a Vario page incl #15//55, C1-8, C16; owner's CV \$2,384 (NV), gen VF NH	CV WP 2,384.00	LE
1203	Choice Unused 1949-54 NH tabbed sets & sgls on a Vario page incl #15//55, C1-8, C16; owner's CV \$2,384 (NV); gen VF NH	CV WP 2,384.00	LE
1204	Unused Accum (1000s) sgls, tabs, tab Blks & S/S in qty in glassines 1949-75, incl #24 (2) tab Blks & (6) tabs, 37 tab Blk, 44 (2) tab Blks & (5) tabs, others plus wholesale qty of S/S 132, 521a, 595a, 602, gen F-VF NH	EST 200-300	B
1205	Collection abt (1000+) 1948-2006 hinged & mounted on tabbed pgs in a well filled Scott Specialty w/ scattered tabs 1955-69 & mostly tabs 1970-2006; binder & pgs like new, owner's CV \$1,150 (NV); gen F-VF H/NH (Proceeds Benefit APS)	EST WP 200-300	A
1206	Collection (100s) mainly unused 20th Cent in (10) mini counterbooks #1//904 w/ tabs starting around #86 also incl Blks, bklt & a few S/S, some light dup, gen F-VF H/NH	EST WP 200-300	B
1207	Accum abt (50+) Unused NH 1990s-2010s mini-sheets, S/S & bklt; S/S incl #907-09 w/ Ovpts (3), 1088 imperf (16) in original folders, 1630A imperf & numbered; mini-sheets incl 1228 (5); bklt incl 1998 Israel Independence (8) & much more; also incl 1961 ISPEX presentation folder (only 50 exist); gen VF NH	EST WP 200-300	L
1208	Israel Collection Unused #1//J5, fairly cplt, nearly all neatly IDed & priced on stkpgs, many "tab" sets, incl couple interesting cvrs, note (all NH unless specified): #1-9, 16, 37, 55, C15-17 LH, J1-5, etc, very clean & useful, overall VF	EST WP 200-300	LE
1209	Unused Collection 1948-2007 in (4) W/A albums, tabs after 1951, incl #7-9 no tabs NH, 15 Blk NH, 16 NH, 27 Blk w/ tabs NH, 24 w/ tabs NH, 25 w/ tab H, quality collection, very clean & attractive CV \$2,200+	EST WP 200-300	L
1210	Unused Tabs Collection (100s) 1948-71 in mounts in a Minkus album incl #1-6, 17-22, 23, 24, 28-30, 31-32, 44-47, 48-50, 55, C1-6, C16, O1-4 & others, gen F-VF NH	EST WP 250-350	A
1211	Accum (100s) mostly unused tabs mainly 1948-51 in glassines & dealer pgs; Unused NH w/ tabs incl: #3b, 4b, 10-13, 33, 35-36, 37, 46-47, 55, 133-36B (7), 461-74 (9); Unused NO tabs: 18, J1-5; used J1-5; tete beche gutter pairs 10-14, tete beche gutter pairs Blks/6 10-14 (2) sets; unused w/ tabs hinged: 28-34, 37; 10-13 (13) PBKs w/ dup; (22) bklt 1940s-60s; abt (60+) cacheted UA FDC 1990s-2000s; abt (100+) souvenir leaves 2000-2010s & more; few flts but gen F-VF H/NH	EST WP 400-500	B
ITALIAN COLONIES			
1212	Unused Collection (66) diff from the 1930s incl #1-12, 13-22, 23-31, 32-41, C1-6, C13-19, C20-27, C28 & others, gen F-VF H	CV WP 690.00	LE

LOT	COUNTRIES OF THE WORLD	VALUE
ITALIAN STATES GROUPS		
1213	Accum of States on 106A dealer cards incl */O from Modena, Naples, Parma, Romagna, Roman States, Sardinia, Tuscany, Apx CV \$9,000, some need Certs, few flts but mainly F-VF	EST WP 400-550 SE
ITALY		
1214	57 O F+ 5L green & claret, Humbert I, 2006 APS Cert stating used, genuine in all respects, nice color,	CV WP 1,075.00
1215	105e, 105i, 105j O F-VF to VF+ 50c w/ labels for Piperno, Tagliacozzo & Tantal	CV WP 1,115.00
1216	349-54, C79-83 ** VF NH, 1935 Vincenzo Bellini cplt set	CV WP 710.00 LE
1217	834a * VF LH, 205L Withdrawn Gronchi rose Error	CV WP 1,250.00
1218	Austrian WWI Occupation local authorized delivery stamps, (18) sets w. diff town names, each w/ (4) surcharged revenues 1c to 4c; Sassone #1-72, hinged to German dealer page, unissued, NGAI, F-VF	EURO WP 3,350 LE
1219	1943 Zara Occupation cplt postage due set on telegraph form O VF ...Sassone	EURO WP 1,675 HWC-LE
1220	1924 Postage Due Vaglia cplt set of (6), ** F-VF NH, very light natural gum bend on #2 ...Sassone	EURO WP 1,125
1221	Accum (1000s) unused 1970s-90s in abt (100+) glassines & abt (100) counterbook pgs, incl sgls, sets, short sets, S/S, bklt, mini-sheets, gutter pairs, Blks & (12) 1992 Columbus S/S sets; high FV; gen VF NH	EST WP 200-300 B
1222	Selection Unused NH sets & short set incl #232-34, 236-38, 310-14, CB1, CB2, B30-33, B35-38, B39-42, CB3, PO fresh VF NH	EST WP 200-300 LE
1223	AMG Unused Accum incl (30) total sets #1N1-9 in Blks & pairs & (40) total copies Venezia Giulia 1LN13 in sgls, pairs, Blks & Blks/6; owner's CV \$1,625 (NV); gen F-VF NH	EST WP 300-400 SE
1224	Unused Accum abt (100+) mainly 1940s-50s in (22) glassines incl #126-28 (6), 306-09 (3), 310-14, 578-79 (23), 509 (13), 519 (10), 520 (8), 521 (11), 523 (5), 524 (8), 525 (13), 528 (8), 529 (12), 602-03 (11), C12-19 (2), C116-21 (13), C123-26, C129 (4), CB1-2 (12), CE3-4 (18), E16-17 (7); light to moderate dup; owner's CV \$897 (NV); gen VF H/NH	EST WP 300-400 B
1225	BOB Selection */O on stkpgs & glassines incl Unused: B20-25 (9) & (1) short set, J1a (partial gum), Q63-75 short set; Used: J23 Blk, gen F-VF H/NH	EST WP 400-500 LE
1226	Accum on Ka-Be pgs 1905-35 w/ abt (250) */O incl better stamps, Unused: #119-22, 124-25, 130-32, 143-46, C1, C2, C23-26, C52-55, C73-78, C84-88, Q9 & Used: #92, 115, 116, 117, 118, 133-35, 136-39, C2, Q7, Q8, Q10-14 & (3) Roman State issues, few flts but mainly F-VF	EST WP 400-550 LE
1227	Accum */O over (100) 102 cards, owner IDed & CV \$4,941 (NV), incl #19//358 & BOB, many over \$10 ea, nice variety w/ a few dup, few flts but mainly F-VF	EST WP 400-550 B
1228	Dealer Stock (1000s) glassines owner IDed & CV (NV), in glassiness, dealer pgs, 102 cards, cplt sets, partial sets, sgls, S/S & others, very high CV, mostly F-VF	EST WP 550-700 L
1229	Accum (100s) */O 20th Cent sets & sgls in glassines w/ light dup incl Used: #17, 60, 62 (2), 63 (2), 121, 408, 495-506, 518, B20, B22, B25, B30, B37, Q2-6 & Unused: #20, 21, 60 (4), 62 (2), 63 (3), 119-22, 120, 121 (2), 122 (3), 140-42 (3), 207 (2), 208, 265-67 (2), 283-89, 400-09, B30-33, C100-05, Q2 & others, total CV is high, mostly F-VF	EST WP 600-750 SE
1230	Accum abt (100+) */O deep BOB on album & dealer pgs, glassines & 102 card; Unused incl: Italy #96d, 105c, revenue Blks & scrap, Italian Socialist Republic, Camione 1-5, CLN9-16, Austria-Hungary occupation local post Blks & local franchise stamps; Used: Italy 100c, 105b (3), 105i (2) & much more, also incl Italian Air Cruise Goodwill Flight bklt of poster stamps, interesting group; few flts but gen F-VF H/NH	EST WP 600-750 B
1231	Accum abt (1000+) */O 19/20th Cent in abt (100) dealer pgs & cards & abt (100+) glassines & 102 cards incl Unused: #24, 25, 26 NG, 27-28 NG, 30-31, 48, 57, 142B, 290-302, B35-38 (2), C23-26 NH, C47 separated, C73-78, J74, J76, J85, Q2, Q6 & Aegean Is C26-27; Used: 19, 32, 57, 66, 72 (2), 277, 495-96 & much more; some light dup; high CV; few flts on earlies then F-VF H/NH	EST WP 750-900 B
1232	Unused NH Accum abt (100) mainly 1949-54 in glassines incl: #510-13 (2), 514 (13), 522 (4), 526-27 (7), 527, 533-34 (4), 535-36 (4), 538-39, 541 (2), 544-46 (2), 546, 568-69 (5), 579-80 (44), 582-83 (4), 600 (5), 600 Blk, 626-33 (2), 633 (2), 661-62 (4), 832-34 (3); light dup; owner's CV \$4,600+ (NV); gen VF NH	EST WP 1,500-2,000 HWC-LE
ITALY & AREA		
1233	Collection many (100s) */O 19th Cent to 1980 hinged or mounted on quad pgs in a Y & T album, incl Italy & States, Rhodes, San Marino, Vatican City incl Italy used #20, 72, 114, 208, 232-37, 238, 263a, 277, 364, 375, B28, B35-36, C91 & Unused: #21, 60-63, 119-22, 165-68, 265-67, 385-86, 463-76, 486-88, 499-505, 549-67, 573, B30-33, C9, C73-78 & many more, few flts but mainly F-VF	EST WP 250-350 A
1234	*/O various colonies on (6) double-sided Vario pgs incl Eritrea, Libya, Somalia, Cyrenaica & more, also Eritrea #62-64 w/ overlapping surcharges NH, (#63 is Sassone 59i, CV for pair €600), Eritrea 35 severe shift & Q11 misperf, nice clean group w/ some varieties seldom seen, gen F+ H/NH	EST WP 250-350 LE
1235	Collection (100s) */O in binder on album, stock & sales pgs incl few States, Unused: #119-22, 124-25, 165-68, C3-9, Aegean Is C26-27, Rhodes 22, 45-54, NH 349-52, 413-18, C49, few after 1970s, Used: 33, 63, 140-42, 233-38, 495-506, typical varied cond & centering, modern issues, few flts but gen F-VF, some better	EST WP 300-400 A
1236	Collection (100s) */O mainly 20th Cent hinged on homemade pgs incl Unused: #19, 22, 33, 140-42, 188-91, 262, 264, J1 NG; Two Sicilies 25, GN1-6, GN8-11, GN51, GN54, GN58-61; Trieste C1-6, C7-12; Offices in Jerusalem 5, 6; Ionian Is 1 (3), 2, 3 (all NG) & Used Ionian Is 277; Parma 2, 3; Tuscany 4, 5, 13, 15, 19, 19a, 21, 21a; Two Sicilies 3, 13g, 22 & much more incl military, occupation, Venezia Giulia & fiscal stamps, also collection used Blks 458//690A; few flts on earlies then F-VF H	EST WP 300-400 LE

LOT	COUNTRIES OF THE WORLD	VALUE	
1237	Accum (1000s) */O 19th/mid 20th Cent incl accum in (9) well filled homemade approval books & (3) double-sided Vario pgs incl BOB, Colonies, Offices & Trieste, light dup; also incl used accum in stkbk #26//715, light to moderate dup; few flts but gen F-VF H/NH	EST WP 350-450	B
1238	Accum Italy in dealer counter book w/ unused Tripolitania #73-78 & C43-48, Cyrenaica 59-64, CB1-6, Eritrea 175-80, Somalia 164-69 & C1-6, folder w/ (100+) Italian States, many high values, folder album pgs 1862-1963 & BOB, folder (1000+) */O on album pgs & stkpks nice variety, folder w/ Italian area countries on pgs, Minkus album 1850-1971 (1000s) */O w/ BOB, Century stkbk w/ (100+) mainly on 102 cards, Minkus 1850-1965 (1000+) */O & BOB, stkbk w/ over (100) Fiume issues, album 1862-2001 (100s) */O & BOB, nice beginning, brown env filled w/ glassines (100s) of issues, few flts but mainly F-VF	EST WP 500-700	L
1239	Accum (1000s) */O on pgs, stkpks, glassines, dealer cards & pgs loaded w/ high CV & good value incl in Colonies & some Vatican City, San Marino, Estero, Aegean, Eritrea, etc, incl Sardinia #13c w/ Cert CV \$3,800, C28-33 (3 sets) no Certs, Trieste & more, cond varies from general F to F-VF H/NH	EST WP 800-1,000	L
ITALY- ITALIAN SOCIAL REP			
1240	Unused Collection abt (100) near cplt on Lindner hingeless pgs incl GN1-17, GN50-61, GNC1-3, GNC6-7, GNE1-2, GNJ1-13, J1-13, Q1-12; also incl CLN S/S Sassone 1 & 2; gen F-VF H/NH	EST WP 250-350	LE
ITALIAN OFFICES ABROAD			
1241	Offices in China - Peking #16 20c brown orange, L margin Blk, ** F+ NH (Sassone #12 €5500)	CV WP 2,600.00	
1242	Accum abt (100+) */O 20th Cent in a stkbk & dealer pgs incl Unused General Offices #1, 2 (2), Albania 5, China 12-15, 17, Constantinople 9, 10, Crete 10, E1 (2), Tientsin 5, 16, Turkey 48, Simi 1, 2; Used General Offices 1, 7, 8, Albania 5 (2), China 14 (2), 15, Crete 16 (2), E1 (2), Tientsin 7, Turkey 35, 37 (2), 51, 52 (2), Valona 7; Used General Issues 3, 4, 8, 9, C4, C5 (2), Coe 8, 21, Lero 11, 12-16, Simi 8, Stampalia 10, Rhodes 6, B9-13, J8, J9, also incl unused Italian Colonies 32-41, C8-12, C33, CE1-2, Italian E Africa 1-14; owner's CV \$3,370 (NV); few flts but gen F-VF H/NH	EST WP 300-400	B
ITALY TRIESTE			
1243	Accum abt (100+) */O 1940s-50s on album pgs & glassines, incl Unused: #72-73, 74-75, 90A-103A, 107A, C1-6, C7-12 & accum in glassines; also incl AMG Unused: 1N1-9, 1N10-13 (2); Venezia Giulia 1LN11-13 (2), 1LN14-19, 1LNC1-7; also unused accum Germany AMG in glassines & much more; gen F-VF H/NH	EST WP 150-250	B
1244	ZONES A & B Airmail Unused Accum Zone A incl (4) NH total sets C1-6 in strips/4; Zone B incl all hinged C17, C17a, C21; owner's CV \$1,264 (NV), gen VF	EST WP 200-300	SE
1245	BOB abt (100) Unused Collection near cplt, hinged on AMG album pgs incl: C9, C12, C20-26, E1-4, E6-7, EY1-5, J16-29, Q23, QY1-4 & more; also incl administrative, fiscal, industrial-comm, letter of exchange, radio & stock transfer stamps, also incl many gutter pairs, gen F-VF H	EST WP 250-350	LE
IVORY COAST			
1246	Collection few (100) 1906-44 #21//158, on Scott pgs, mostly OG, a few used, most long sets appear cplt, noted: #21-25, 26-31, 37-41, 92-95, 96-111, 112//51 (most probably cplt), 152-57, 158, exceptionally clean & attractive	EST WP 100-150	LE
JAPAN			
1247	222A * VF LH, 1 1/2 Mt Fuji New Year mini-sheet of (20), LH on top margin	CV WP 700.00	SE
1248	C1-C2 * F-VF LH, Airmail Ovpts	CV WP 1,300.00	
1249	C8 ** F 1929 Plane Over Lake Ashi S/S, light foxing on reverse	CV WP 1,300.00	SE
1250	AIRMAILS Unused Collection in mounts on a page w/ C3-7, C9-13 & C14-19, gen F-VF NH	CV WP 629.00	LE
1251	Accum (12) */O Beauty Looking Back, Unused: incl (3) #422 H, (2) 422a H, (4) 423 (3 NH); Used: 422a, (2) 423, F-VF H/NH	CV WP 1,335.00	SE
1252	Unused Group (7) diff National Park sheets 1938-41 in mounts on Scott pgs comprises #283a, 288a, 293a, 306a, 311a, 318a, 323a (No folders), gen VF NH	CV 1,475.00	LE
1253	SOUVENIR SHEETS Accum (33) */O mini S/S incl Unused: #315 (2), 376a, 395, 396, 401 (7), 408 (2), 409 (2), 410, 411 (2), 423, 437 (2), 438, 457, 504a, 517a (2), 519a (3) & Used: 200, 402 (3), 407 (2), 408, 457; gen F-VF H/NH	CV WP 1,500.00	SE
1254	Accum abt (50+) mainly unused 19/20th Cent on 107 cards incl Unused: #79, 82 (2), 85-86, 87-90, 100, 109, 110, 134, 138-41, 140, 142 (2), 143, 150 (2), 151, 158, 165, 166 (2), 169-70, 175, 177-78, 192 (2), 200-01 (2), 212-13; Certs/further research needed for Unused: 5, 6, 39, 65 & Used 5, 6 (2), 47 (2); few flts but gen F-VF H/NH	CV WP 3,085.00	SE
1255	SOUVENIR SHEETS Accum (20) unused w/ some Natl Parks sets w/ folders incl #283a (2), 288a (3), 311a (2), 318a (2), 323a (2), 453a, 456 (2), 463a, 464a, 473a, 498a, 504a, 575a, B11; gen F-VF H/NH	CV WP 3,825.00	SE
1256	Accum abt (100+) mainly unused 20th Cent on 107 cards incl Unused: #354A, 369 imperf (2), 370 imperf (2), 371, 372 (2), 388, 400a, 405, 418-21 (2), 433, 436, 477, 479 (4), 480-97, 492, 505-08, 508b, 517, 519 (2), 526 (2), 584 (2), 609, 636 (2), 636A (2), 704 Blk; bklt incl 611A; Used OK8 & more; few flts but gen F-VF	CV WP 4,494.00	B
1257	Collection (100s) */O 1870s to early 1980s in mounts in a Scott Specialty incl Used: #148-51, 480-97 & Unused: 202-05, 223-26, 308-11 & others, much post 1960 unused, cond varies, gen F-VF H/NH	EST 150-200	A
1258	PREFECTURE ISSUES Unused Collection 1989-2007 apparently cplt w/ over (800) diff in mounts on Scott pgs, gen F-VF NH (FV ¥68000)	EST 250-300	LE

LOT	COUNTRIES OF THE WORLD	VALUE	
1259	Mostly Unused Accum (100s) to 1970s in a loose leaf stkbk incl Unused: #223-26, 227-28, 257-75 (2), 288a, 318a, 403, 422, 423, 434, 439-42, 457 (3), 473, 517 (3), 518, 525-26, 561-64, 636-36A, B11(2), C14-15, C21, many more & a few used 19th Cent, gen F-VF H/NH	EST WP	400-500 A
1260	Collection (1000s) */O w/ dup & parallel mainly in mounts in a Scott album & pgs to 1996 incl Used: #112, 148-51 & Unused: 85-86, 111, 158, 177-78, 223-26, 230-33, 295-98, 360-61, 422, 517, 519, 521, 523-40, 542-55, 561-65, 636-36A, 672, 703-04, 746-55, 879A-91A, 1067-87, B7-10, C9, C39-41, Z69a & others, gen F-VF H/NH	EST WP	450-600 L
KENYA, UGANDA & TANGANYIKA			
1261	59 * VF LH, £2 KGV	CV WP	325.00
1262	83a, 84a, 85a * VF LH, 5sh to £1 KGVl perf varieties	CV WP	550.00
1263	Collection (100s) */O to about 1980 w/ dup & parallel in homemade album incl Used: #46-57, 66-85, 103-17 & Unused: 46-55, 57, 66-85, 92-93, 103-17 (2), 120-35 (2) J7-12, Tanganyika 39-42, 45-50, O1-20, Uganda 83-110, E Africa 34-39 & Used: E Africa 17-24, 26, German East Africa N101-05, N116 & others, gen F-VF H	EST WP	300-400 A
KOREA			
1264	90 ** VF NH, Syngman Rhee	CV WP	375.00
1265	SOUVENIR SHEETS Unused Collection (100s) 1960-81 in mounts in a Minkus album incl #323a, 326a-32a, 353a-55a, 353b-55b, 433a, 439a-43a, 730a-32a, 738a//46a & later, gen F-VF most NH	EST WP	200-300 A
1266	Unused Stock (100s) 1940s-60s in a stkbk incl sgls, sets, Blks & S/S incl #61-66, 88-89, 98-105, 356-57, 417-26, 491-92a, 614a & others, also abt (90) cacheted UA FDC from 1960s, gen F-VF H/much NH	EST WP	200-250 B
1267	Unused Collection (100s) 1947-83 in mounts in a Minkus album incl #61-68, 77, 88-89, 91-92, 98-105, 118-21, 132-73, 154a-55a, 217, 237-39, 249-62, 356-57, 360-70, 373-74A, 395-96, 417-27, 432-43, 395-96, 417-27, 432-37, 434-43, 614a & many more, better defines & commems to the early 1980s, gen F-VF H/NH	EST WP	500-600 A
KUWAIT			
1268	Collection (100s) */O 1923-80 on quadrille pgs in a binder incl Used: #89-101 & Unused: 32, 49, 51-52, 59-71, 81, 93-101, 117-19, 120-39, 140-52, 200-03, 227-43 & later commem sets, gen F-VF H	EST WP	200-250 A
LAOS			
1269	41-43 ** VF NH, 10c-30c, abt (1,250) partial sets (low values), some edge flaws impacting some & light curling, exceptionally fresh, ideal for topical mail order dealer	CV WP	3,750.00 L
1270	48-51 ** VF NH, 50c-1k UNESCO, abt (500) sets in large multiple part sheets, some edge flaws impacting some & light curling, exceptionally fresh, ideal for topical mail order dealer	CV WP	1,400.00 LE
1271	237-38, C103 VF Unused NH, 1973 Lions Intl., (148) complete sets in sheets/25, edge flts, none impacting stamps, ideal for topical dealer.	CV	547.60 LE
1272	Unused Collection 1951-61 in tight mounts w/ specialized material incl #1-17, 23-24 imperf, 27-29 perf & imperf, 34-36 imperf, 37-40 imperf & color proofs, 41-47 imperf & color proofs, C13, C20-30 imperfs & others, gen F-VF assumed to be NH	EST WP	150-250 LE
1273	Accum few (100) */O glassines sets, mostly IDed by Scott #, all VF, incl several earlier imperf sets, some S/S, note: unused NH #128a (5), other sets w/ some useful dup, decent CV, ideal for mail order topical dealer	EST WP	200-250 LE
1274	Collection several (100) */O sgls/sets, small collection on pgs, many cplt sets, of special interest noted some attractive earlier S/S, trial color proofs, proofs, etc, very attractive, H/NH	EST WP	200-300 LE
LATVIA			
1275	1-2 First issue of Latvia, 5k red Arms printed on German military maps, full sheet of (228) both imperf & perf versions; imperf map is S15 Kreuzburg, perf is P17 Birze, only couple minor selvage perf seps; imperf previously folded long ago pressed out, perf sheet is scarce due to its nature; VF	EST	600-800 FLAT
LEEWARD ISLANDS			
1276	82-83 * VF H, 10sh & £1 KGV	CV WP	320.00
1277	Collection over (200) */O w/ dup & parallel on quad pgs incl Used: #1-7, 11, 35, 96-99, 115c, 133-47 & Unused: 1-7, 9-11, 14, 27, 41-45, 46-53, 74-80, 96-99, 103-15, 115c, 133-47(2) & others, gen F-VF H	EST WP	150-200 LE
LIBYA			
1278	Collection abt (225) */O to abt 1940 on pgs incl Used: #10, 12, 30, EY1 & Unused: 28-29, 53, 62-64, 69-79, B1-4, B38-46, C1-2, E1-2 & others, gen F-VF H	CV WP	1,250.00 LE
LIECHTENSTEIN			
1279	1a-3a ** VF NH, 1915 complete set printed on thin un-surfaced paper, clean & fresh	CV WP	2,500.00
1280	B14 ** VF-XF NH, (9) pristine S/S, one w/ trace of small adherence on front, others extremely fresh, very few w/ traces of bends (very trivial)	CV WP	540.00 LE
1281	Accum (1000s) */O w/ dup to the 1990s in (4) stkbks incl Used: #198-211, 247-58 & Unused: 78-79, 107, 223-35, 266-67, 277-83, 289-92, 308-11, 353-55, 674 (2), C17-23, C34-37, J21-28 & others w/ much post 1960 dup unused, gen F-VF H/NH	EST	200-250 L

LOT	COUNTRIES OF THE WORLD	VALUE	
1282	Accum many (1000s) */O in (5) albums or binders, stk sheets, incl: Safe (100+) */O; Minkus 1917-72 (100+) */O NH; Schaubek 1981-2000 (100+) */O H/NH; Safe hingeless w/ cplt sets, partial sets & sgls, nice group (100s), binder w/ (100s) in Blks & (50+) S/S all w/ higher CV issues, stk sheet w/ what could be trial color proofs which has to be checked, added but not counted in EST small box of glassines N-S countries, over (500) */O & small group of dealer books of Belgium study of used issues, few flts but mainly F-VF H/NH	EST WP 300-450	L
LUXEMBOURG			
1283	Semi-Postals Unused Collection almost cplt 1921-2006 on Vario type pgs, appears to only be missing B65A-Q & incl B45-65, B151 NH, B156-61, etc, also incl over (30) FDC, gen F-VF H/NH	EST WP 150-200	A
MALAYA-JOHOR			
1284	Accum abt (80+) */O 19/20th Cent in (3) 102 cards incl sets, sgls, short sets; some dup, owner's CV \$1,088 (NV), few flts but gen F-VF H/NH	CV WP 1,088.00	SE
MALTA			
1285	Unused Collection 1937-69 on old style Lindner hingeless pgs nearly cplt for the period incl #191-205, 208-22, 223-24, 261-62, 312//320 & others, gen F-VF NH	CV 400.00	LE
1286	Great Britain used in Malta collection (30) w/ dup incl A34, A38, A39, A40 (2), A46 (2), A48 (3), A54 (2), A56, A57 (2), A59, A80, & others, mixed cond flts to F-VF	CV WP 1,500.00	LE
MAURITIUS			
1287	Valuable Collection (100s) */O in mounts 1849-1982 in a Yvert Specialty incl Used: #9, 11, 12, 18-21, 22-23, 24-30, 41-42, 76, 83, 84, 198 & Unused: 7-8, 10, 32, 36, 39, 41, 43, 50-51, 56, 58, 60, 62-63, 65, 67, 68-75, 91-111, 112-23, 124-26, 128-36, 137-51, 152-60, 161-78, 199, 204-07, 211-22, 235-49, 251-65, 469-72a, E1-3 w/ good coverage for QEII, cond varies on some earlier o/w much F-VF H/NH (CV over \$7,000!)	EST WP 750-1,000	A
MEXICO			
1288	Collection (100s) */O 1856 to abt 1960 in a Scott album incl Used: #1-3, 111, 138, 146, 698-700, 828, 896a, C234a & Unused: 28, 774-76, 884-85, O224-32 & others, cond varies gen F-VF H/NH	EST 100-150	A
1289	Couple (100) unused on stkpgs, incl #9, many Civil War era incl Sonora, C26-27, C54-56, more incl BOB; gen F+ H/HR	EST WP 150-200	LE
MONACO			
1290	11-29 F-VF **/ 1891-1921 Prince Albert I cplt set	CV 1,026.00	
1291	253-59, 276-79 ** VF NH, 1950 & 1951 Price Rainier (15) cplt sets	CV WP 483.00	
1292	260-61, 262-73 ** VF NH, 1951 Prince Albert I statue, 50th Anniv of Goncourt Academy & Holy Year 1951 (9) cplt sets	CV WP 776.00	SE
1293	291b ** VF Red Cross surcharge sheetlet of (4) Blks, perf & imperf versions, both NH (Yvert #4A, 4B)	EURO WP 1,060	LE
1294	328-32 ** VF NH, 1955 Knight in Armor, (20) cplt sets	CV WP 985.00	
1295	333 ** VF NH, 1955 25th Anniv Monte Carlo Rally, (20) copies	CV WP 1,500.00	SE
1296	371-90, C49-50 ** VF NH, 1956 Early/Modern Transportation Triangle Ovpts in pairs, (9) cplt sets	CV WP 1,125.00	SE
1297	423-29 ** VF NH, 1959 Buildings & Prince Rainier types, (29) cplt sets	CV WP 1,318.00	SE
1298	580 ** VF+ (6) Philatelic Paris S/S, NH but (1) w/ small cloudy spot, (Yvert #5), high profit	EURO WP 5,580	SE
1299	592-95/C65 var ** VF+ NH, (5) 1964 Olympics special imperf S/S (Yvert #7)	EURO WP 4,650	SE
1300	596 P ** VF John F. Kennedy imperf proof sheetlet, NH, desirable issue for collectors (Yvert #8)	EURO WP 450	SE
1301	B36-B50 ** VF NH, 1940 Building surcharges, (5) cplt sets	CV WP 1,200.00	
1302	C1-C88, CB1-CB14 ** NH, Complete airmail & air post semi-postal sets	CV WP 951.00	
1303	C41a, C42a, C44a ** VF NH, 1955-57 Birds Airmails, (5) of ea	CV WP 2,820.00	
1304	Many (100s) on album, dealer or manila pgs, loose Scott pgs w/ unused in mounts 1960-75 fairly cplt, many more same period & earlier in glassines & dealer pgs, minor dup, gen F-VF H/NH	EST 150-250	B
1305	Few (100) largely unused in 1925-70 collection on Lindner hingeless pocket pgs & in envs, incl Unused: #24 (7), 26 (8), B5 (5), B19-23, J28-38A; NH: 204-08 & CBV7-10, 228-32, 262-79, 904a (4), 962a (5), 1024a (4), 1114a (5), C69-72A, J39-56; Used: 6; few flts but gen F-VF	EST WP 300-350	L
1306	Accum albums, stkbks, file folder & others, the following are all Monaco unless noted: Stkbk #636//850, stkbk w/ mostly Blks NH w/ many cplt sets & partial sets, album pgs 1885-1950s w/ many stamps, (2) stkbks loaded w/ (1000+) */** looks like all unused VF stock w/ very high CV, file folder w/ many Europa sheets, stkpgs (1000+) in Blks looks all NH, small brown env w/ CV over \$500 */O H/NH, plastic bag w/ (1000+) */O NH w/ nice selection in glassines, as a bonus Scott Specialty Austria 1860-1996 & BOB w/ (1000s) */O, stkbk Romania (61//1698 w/ dup, mostly used, great group for dealer, F-VF	EST WP 400-550	L
MOZAMBIQUE			
1307	5 * F-VF Part OG, 1885 20r rose crown, signed	CV WP 1,300.00	
NETHERLANDS			
1308	& COLONIES Collection (100s) */O 19/20th Cent to the early 1950s on Scott pgs incl Used: #4-5, 7-11, 22, 23-32, 55-82, 90-98, 280-81 & Unused: 137-39, 186, 241, B4-24, B41-49, B66-112, Neth Indies B1-57 mixed, Surinam 36-37, 57-58, 59, 66, 70-73, 74//105, 121-22, 126-31, 132-38, 142-61, 211-33, B1-15, B22-36, B41-57 & others, mixed cond gen F-VF H	EST WP 250-300	LE

LOT	COUNTRIES OF THE WORLD	VALUE	
NEW ZEALAND			
1309	Accum (100s) */O w/ slight dup some to the 1950s on album & stock pgs incl Used: #4, 37, 51-53, 59 (2), 69 (2), 77a, 78, 119, 122-23, 126-27, 152-55, 182 (2) & Unused: 67, 73-74, 79, 95, 128, 135, 170, 194-96, 199-201, B2, C6-8, J3, O70, OY32 & others, mixed cond flts to F-VF H	EST WP 200-300	LE
1310	Collection (100s) */O w/ dup & parallel to the 1980s in a homemade album incl Used: #16, 19, 32-33, 33a, 36, 40-42, 51-56, 59, 61-69, 76-78, 126-27, 130-39, 145-59, 165-70, 185-98, 199-202, 288-301 & Unused: 83, 181, 229-41 (3), 288-301, 349-52, 382-401, C1-3, O69, O76-86 (2) & others, cond varies gen F-VF H	EST WP 350-450	A
NORFOLK ISLAND			
1311	Unused Collection abt (400) diff 1947-87 in mounts on Scott pgs appears highly cplt (apparently missing only #184a), gen F-VF NH	EST WP 150-200	LE
NORTH BORNEO			
1312	Small Assortment #31//B4 on dealer cards, mostly unused/couple used, incl Unused: SG variety #111 (no stop after Protectorate), 31, 85, 96, 99, 104, 122-23 NG, 146, 200-01, B31-39, B38-41, attractive group	CV WP 502.00	SE
NORTHERN RHODESIA			
1313	15-17 * VF H, 7sh6d to 20sh KGV high values	CV WP 700.00	
1314	Collection over (180) */O w/ dup & parallel on quadrille pgs incl Used: #12-14, 25-45, 48-49 & Unused: 1-11, 13, 25-45, 48-49, 61-74 (2), 75-88, J1-10 & others, gen F-VF H	EST WP 170-220	LE
NORWAY			
1315	1 O XF Attractive SON ringed numeral "31" cancel for Bodo rated as "unusual" in Facit	CV WP 150.00	
1316	Accum (12) APS sales books mostly used Norway w/ value of abt \$2,223, some better incl Used: #1, 2, 3, 9, 10, 11, 14, 15, 17, 18, 21, 23, 26, 28, 31, 33, 34, 42, 108 & many more, (5) are retired books, (7) never sent in, few flts to F-VF	EST WP 200-300	B
1317	Collection (1000+) */O on Scott pgs 1855-1995 & BOB, owner IDed incl Unused: #157-64, 766-76, 779-97, 800-83, 892-934, B24 & Used: 3, 4, 8-10, 11-15, 16, 22-31, 38-40, 59, 67, 74-95, 96-98, 129-30, 132-35, 145-57, J1-J6 & many more, few flts but mainly F-VF H/NH	EST WP 250-350	LE
1318	Unused Collection/Accum (100s) 1930s-2021 on Vario type pgs w/ dup incl #70-73 Blks, 220-38, 278, 346a bklt, B24, B50-562, B64-65 (2) & others, much value in post 1995 sets, bklt, S/S & other special items w/ a high FV, gen F-VF H most NH	EST WP 250-300	A
NYASALAND PROTECTORATE			
1319	Collection (100s) */O 1891-1972 w/ dup & parallel, mainly on quadrille pgs incl Used: #38-50, 68-81, 97-111, 112-22, J1 & Unused: 38-50, 54-67, 68-81 (2), 85-86, 97-111 (4), 112-34 & various Malawi, gen F-VF H	EST WP 200-250	LE
NYASSA			
1320	Collection 1898-1925, appears cplt on pgs & stock page w/ some light dup, all appear OG, couple cancelled, incl mint unless noted: #1-12, 13-25 (mostly used), 23, 26-38, 39-41, 49-50, 51-62, 65, 66//75 (#75 is used), 94-105, 106-25, J1-9, P1, RA1-3, RAJ1-3, attractive & colorful collection.	EST WP 200-300	LE
1321	Collection (23) diff Essay Proof Specimens all prepared by Waterlow & Sons in unissued colors & overprinted "WATERLOW & SONS LTD SPECIMEN" various issues incl 1901, 1911, 1921-23 & 1924 triangle postage dues, a wonderful addition to any ship or animal topical collection, gen VF NGAI	EST WP 250-300	A
OMAN			
1322	Collection couple (100) */O w/ parallel & dup to the 1980s incl Unused: #1-15, 16-24, 25-26, 35-41, 63-64, 79-93, 94-103, 110-17, O1-10 & others, gen F-VF H	EST WP 100-150	LE
PAKISTAN			
1323	Selection #1-17, 19; 24-43, 47-54, O14-26, complete unused H/NH sets less #18, first partial set NH, others showing barest trace of LH, also incl Afghanistan 369-85, extremely fresh F-VF, VF	CV WP 474.00	SE
PANAMA			
1324	Collection (100s) */O to 1970s sometimes parallel in a binder incl Used: #229-31 & Unused: 1-2, 212, 214-15, 234-51, 268-73, 358-63, C61, C96-118, C157-80 & others, gen F-VF H	EST 100-125	A
PERU			
1325	Collection (100s) */O w/ dup & parallel to the 1980s in (2) binders incl Used: #3, 7, 9, 10, 13, 15, 19, 20, 36, 73, 134-40, 267, 342-51, 356-73, C16-19, C49-61 & Unused: 71, 129-33, 222-31, 234-41, 300-04, 324-31, 332-38, 394-405, 656-57, C1-12, C81a, C94-102, C372-81, E2-3 & others, gen F-VF H	EST WP 300-400	L
PHILIPPINES			
1326	Unused Collection 1946-76, hinged to Scott Specialty, virtually complete, lacking only C108-A, E11; gen F-VF+ H	EST 150-200	L
PITCAIRN ISLANDS			
1327	Collection (100s) */O 1940-74 w/ dup & parallel on pgs incl Used: #5A-8, 9-19 & Unused: 1-8 (3), 9-19, 20-30 (2), 39-51, 72-84 & others, gen F-VF	CV 625.00	LE
1328	Unused Collection couple (100) 1940-82 on stkpgs nearly cplt incl #1-8, 11-12, 13-16, 20-30, 31-38, 39-51, 72-84, etc, gen F-VF H/NH	EST 100-125	LE

LOT	COUNTRIES OF THE WORLD	VALUE	
POLAND			
1329	41//60 * VF H, Krakow Issues (18) diff, missing only #50 & 55 to complete, couple trivial flaws, almost all w/ variety of expert and/or owner handstamps incl better values (Mikstein, Domar, Philatelia Krakow, Polonius, Koopman), gen VF	CV WP 5,169.00	SE
1330	51-54 * VF H, 1k to 4k, each signed MIKULSKI	CV WP 437.00	
1331	251 * VF LH, Warsaw Philatelic Exhibition S/S	CV WP 250.00	SE
1332	251 O VF Warsaw Exhibition S/S w/ show cancels	CV WP 325.00	
1333	C26Cd ** VF NH, 1948 Roosevelt S/S	CV WP 325.00	SE
1334	J11 * VF H, 15h on 36h violet, (signed twice, one is a red eagle)	CV WP 525.00	
1335	Good Starter Collection (100s) */O 1918-82 most in mounts in (2) Scott albums incl unused #109-19, 332, 436-44, 518-20, 947-65 & others w/ few S/S & BOB, gen F-VF H/NH	EST 100-150	L
1336	(2) Stkbks w/ abt (1950) used stamps w/o dup, also (30) S/S, a few multiples & Officials, good overview, bonus: stkpg w/ USSR 1970s-80s S/S; gen F-VF	EST 140-180	L
1337	Accum B59-62 (20) cplt NH sets w/ at least (100+) B89, B91-92 ea, all w/ illustrated tabs, also small group more recent on pgs & attractive "Port Gdansk" issues cplt, LH (CV \$237), attractive topical wholesale lot, overall VF	EST WP 200-300	LE
1338	OCCUPATION very nice selection */O on (9-1/2) double faced Vario pgs, incl occupation stamps, Polish offices abroad, exile govt in Great Britain, eastern Silesia & central Lithuania, clean lot, F-VF H/NH	EST WP 250-300	LE
1339	Well filled */O Collection 1919-72 in Scott Specialty, owner's CV \$2,500+ (NV), highlights incl Unused: #170-90 H, B29 H, mostly cplt H/NH from 1949 on, incl some Groszy Ovpts w/ some used, C1-9 H, C10 H, interesting dues, impressive General Gov, mostly H sets, fairly cplt, few flts but mostly F-VF or better	EST WP 400-550	A
1340	Collection (1000s) */O in mounts w/ dup & parallel to abt 1980 in a Schaubek album incl Used: #1b (some trimmed perfs), 15, 280-81, 320-32, C1-9 cvr & Unused: 11-14, 27-29, 35-37, 60-71, 215-25, 251, 251a-b, 278, 314-16, B11-14, B29, B29C, B31, B49-49B, B107, B102-06, C26A-C, N17-55, 1K1-23, 3K1-3K1 & many more incl Michel listed locals & other earlier, cond varies but gen F-VF H/NH	EST WP 400-500	L
1341	Accum (1000s) */O 1918-90s w/ dup in (6) large stkbks & a binder incl Used: #30-40, 32b, 77-78 (?) cvr, 341-43, B15-25, C1-9 & Unused: 11-15, 27a-29, 30-40, 41-53 (?), 56-59 (?), 81-92, 109-20, 215-26, 242-50, 255, 255a, 256-91, 314a-16a, 341, 342-43, 345-56, 412a, B11-14 (2), B29-31, B107, C11-12 Blks, C26A-C, P1-5(?) incl locals & Michel listed, also a whole volume incl cvrs of the War Destruction series #374-88 & others, gen F-VF H/NH	EST WP 600-800	L
1342	Unused Collection on Schaubek pgs, very cplt from 1924-58 incl stamps & S/S not listed in Scott, Germany Occupations, semi-postals, airs & officials, some stamps stuck to page incl #251a-b, 412a, B29-29c, B31, C26Cd, some better not stuck incl #251, 280-81, 341-43, 362-63, 736a, C11-12, C26a-c & much more, 2023 CV \$3,518, cond varies but much of value	EST WP 700-800	L
1343	Collection */O extensive & specialized 1915-48 incl Polish Expeditionary Forces, unlisted Field Post, Balloon post, war camps, Dachau sheet, Groszy Ovpt stamps & covers, 1918 locals & revenues on (17) double sided Vario pgs, very nice assortment, some WWI era Ovpts questionable as typical, gen F+	EST WP 750-1,000	LE
QATAR			
1344	Collection couple (100) mainly unused 1957-76 on quadrille pgs incl #1-15, 26-36, 53-60, 60a, 61-68, 68a-b, 91-98, 127-33, 160-77, 187a, 223a, 238-43, 267-78, 278a, 299-340, 341-53 & others, gen F-VF H	EST WP 200-250	LE
REUNION			
1345	Collection (100s) */O w/ parallel on pgs incl Unused: #7, 9, 12, 13, 23, 44, 46, 122-66, 249-67, C14-17, J44 & others, gen F-VF H	EST WP 100-150	LE
RHODESIA			
1346	101-111 O F-VF+ 1/2d to 1sh Dual Heads	CV WP 402.50	
1347	118 O VF £1 Bulawayo cds, thin	CV WP 775.00	
1348	Collection (100s) */O w/ dup & parallel on quadrille pgs 1890-1978 incl Unused: #34-36, 38-39, 43-45, 47, 103, 105-08, 111, 141-55, 158-71 & Used: 6, 8-10, 17, 59-71, 78, 81, 128, 133, 135, 141-55 & others, gen F-VF H	EST WP 250-300	LE
ROMANIA			
1349	Collection 1885-1939 few (100) in clean stkbk, most appear postally used, all in useful quantities, sgls & sets w/ CV up to \$50, much of interest, VF	EST WP 150-200	A
1350	Semi-Postal Dealer Stock B1//B408, exceptionally clean & mostly NH in stkbk, in useful small quantities, many cplt sets, position pieces, S/S, etc, all neatly IDed & priced a long time ago by Scott #, many w/ values to \$50+, noted unused NH: B6, B8 gutter Blks, B276-78 sheets/4, B289a; used B26-30 & more, impressive stock, ready for upgraded prices, VF	EST WP 200-300	A
1351	S/S Group Apx (100) S/S, all appear NH, noted some imperfs, many attractive topicals incl better earlier noted: #1337-38 (high value imperf), B206, B279-88 (50% of set imperf), C57, C57 w/ Ovpt, C57 in red (see Scott footnote), C71, etc, ideal for all, collector, dealer/topical/mail order	EST WP 200-250	LE
1352	Collection few (100) 1900-45 on album pgs, mostly cplt sets */O, Used: incl #42, 132-47, 186-95 & Unused: incl #176-85, 196-203, 283-89, 308-19, 329-35, 336-42, 384-88, 389-95, B63-65, B273-78, C1-12, Apx CV \$1,200, gen F-VF	EST WP 250-350	LE

LOT	COUNTRIES OF THE WORLD	VALUE	
1353	Collection several (100) 1863-1977 in Scott Specialty, earlier mostly used then mixed */O w/ majority later NH, Used: #33, 36-38, 43, 176-85, B1-4, B6-8 & Unused: incl B17-20, B26-30, B40, B94-98, etc, fresh, useful & attractive, F-VF	EST WP 250-300	A
1354	World War I Occupation specialized collection on pgs, postal tax stamps issued under German Occupation, all used, sgls, Blks, pieces, all IDed by Michel, mostly useful dup, VF & unusual lot, sure to please the specialist (#1-5b), Michel CV €2345, gen F-VF	EST WP 300-400	LE
1355	Collection 1858-1903, completely intact & mostly used, incl few (100) Prince/King Carol issues, all earlier forgeries (Moldavia & Moldavia-Walachia issues) noted w/ several diff types, also arranged by issue, color, printings, etc, a wealth of attractive cancels, pairs, strips, etc, excellent unpicked specialized collection w/ dup, 1978 CV \$5,000+, VF	EST WP 400-500	A
RUSSIA			
1356	1 O XF Pre-adhesive cancellation, huge margins, Impressive!	CV WP 950.00	
1357	617Ab, 619b (*) VF NG, 20k, 40k Imperfs ea w/ small natural crease, fresh, scarce & attractive, ea w/ 2022 APS Cert	CV WP 975.00	
1358	Selection (50) diff 1960s Imperfs, mostly full sets, many Space topicals; best is both green & red 1964 Olympics S/S, also #2627-31, 2742-44, 2750-53, 2759-63, 2905-11, 2913-19, 3015; gen VF H	CV 279.80	SE
1359	Collection/Accum (1000s) */O in (3) Scott albums & a loose leaf stkbk incl used #101 & unused 606-09, 838-40, B127-39 & used CTO issues in (2) Scott albums 1960-83 & BOB incl Occupations, Offices, Soviet Republics & GDR in another Scott album, mixed cond but gen F-VF H	EST 200-300	L
1360	Collection (1000s) */O/CTO 1866-1990 in (4) large binders & a stkbk incl Used: #540-43, C37-38 & Unused: 596, 603a, 1979a & other sets & S/S plus some BOB incl some Soviet Republics, much post 1960 CTO, cond varies gen F-VF H	EST 200-300	L
1361	Collection/Accum (1000s) */O in (2) albums & a folder incl unused 1967-76 in a Scott album, additional material & BOB in another album w/ unused #11, 438-40, C1 & used 8, C37-39, plus Soviet Republics old Armenia Ovpts, Zemstvos, modern Belarus 2017-19 & more, cond varies gen F-VF H/NH	EST 200-300	L
1362	Scott Intl album (1000s) */O/CTO 1889-1971 mainly 90% Russia stamps on pgs w/ sgls, cplt sets & some BOB, also incl some Armenia, Azerbaijan, Mongolia (not much but a few for ea), few flts but mainly F-VF	EST WP 400-500	A
1363	Extensive Collection (1000s) */O/CTO 1858-1991 in mounts in (4) Scott albums incl Used: #5, 7-10, 14-18, 25, 53-54, 88-106, 304-25, 342-44, 489-509, 540-45, 551-58, 559-68, 647-712, 852-55, 1227-33, 1263-83, 1500-03, 1542-44, 1596-97, 1598-1602, 1747a, 1757a, & Unused: 11, 850-51, 2926b (1964 Green Olympics S/S), B1-4, B14-17, C1-11, C75a, mainly all unused post 1961-91 also BOB w/ Offices, Occupations & Soviet Republics, gen F-VF H/NH	EST WP 800-1,000	L
1364	Collection (1000s) */O/CTO on Scott pgs 1858-1963 mounted incl Unused: #73-87, 100, 104, 119-34, 177-86, 191-93, 202-06, 211-14, 242-45, 339-41, 379, 392, 394, 395, 397, 400, 402-05, 438-40, 472-75, 489-98, 596 S/S, 597-604, 606-09, 666-71, 673-77, 696, 718-20, 859, 870 S/S, 992A-1001, 1128-31, 1302-03, 1327, 1330-32, 1388-89, 1415-19, 1420-44, 2631A S/S perf, 2631Ab S/S imperf, 2732, B1, B2, B5-8, B48, B54, B57, C1-5, C6-9, C24, J1-9 & Used: #12, 24, 26-30, 38, 52, 59-70, 101-03, 275A, 276, 280, 288A-9, 293, 298-301, 302-03, 302a, 321-25, 342-44, 411-12, 427-34, 482, 519-23, 524-28, 537, 551-54, 555-58, 569-72, 590-95, 643-66, 678-86, 687-92, 698-705, 706-12, 789-93, 857-58, 909-10, 1067-74, 1132-46, 1348-56, 1464-68, 1491-96, 2483-85, C10-11, C12-13, C21, C35, C37-39, C45-9 & so much more, few flts but mostly F-VF	EST WP 850-1,000	L
ST HELENA			
1365	60 * VF H, 10sh KEVII	CV WP 275.00	
1366	60 O VF 10sh KEVII	CV WP 325.00	
1367	79-93 * VF H, 1/2d to 10sh KGV	CV WP 477.65	
1368	91-93 P VF H, 5sh to 10sh KGV w/ SPECIMEN Ovpt	EST WP 100-150	
1369	94 * VF LH, 15sh KGV	CV WP 1,100.00	
1370	95-99 * VF H, 4d to £1 KGV	CV WP 596.50	
1371	101-110 * VF H, Centenary	CV WP 472.55	
1372	101-110 O VF Centenary	CV WP 549.25	
1373	Collection (100s) */O 1884-1975 w/ dup & parallel on quad pgs incl Used: #12, 30, 71, 130-31, 140-52 & Unused: 7, 31, 40-46, 50-55, 72, 111-14, 118-27, 130-31, 140-52 (2), 159-72, 209-27 & others, gen F-VF H	EST WP 200-250	LE
ST KITTS & NEVIS			
1374	24-36 * VF H, 1/2d to £1 KGV	CV WP 391.65	
1375	36 O F-VF £1 KGV	CV WP 375.00	
1376	52-63 * VF H, 1/2d to 10sh Tercentenary	CV WP 577.25	
1377	64 * VF H, £1 Tercentenary	CV WP 825.00	
1378	Collection (100s) */O to abt 1980 in a homemade album incl Unused: #37-51, 79-90, 86a-88a, 91-98, 107-18 (2), 120-34, 145-60 & Used: 79-90, 120-34, Nevis 8, 9, St Christopher 2, 10 & others, gen F-VF H	EST WP 150-200	A
ST PIERRE & MIQUELON			
1379	J48-J57 * VF H, "Noel 1941" Ovpts, postage dues	CV WP 642.50	

LOT	COUNTRIES OF THE WORLD	VALUE	
1380	Unused Stock (100s) sgls, sets & S/S from late 1980s-2010 on Vario pgs in a binder, most in qty of 1-3 each, many nice topicals, gen F-VF NH	EST WP 100-150	A
SAN MARINO			
1381	C62b ** VF NH, Imperf 200L Stagecoach S/S of six	CV WP 450.00	SE
1382	C76 ** VF NH, 300L Stagecoach S/S of six	CV WP 400.00	SE
1383	Collection (100s) */O to 1979 in a homemade album incl Used: #1, 17, 25-27 & Unused: 2-3, 29-31, 84-88, 111-14, 143-45, 242-56, 272-77, 278-93, 309-19, B1-11, B12-17, B25 & CB1 sheets/8, B18-26c, C55-56, C80, C117, Q16-32 & others, gen F-VF H/NH	EST WP 300-400	A
SAUDI ARABIA			
1384	Collection abt (100+) */O 20th Cent Hejaz issues only hinged, owner IDed on well filled homemade pgs in a folder incl sgls, sets & short sets; owner's CV \$1,050+ (NV), few flts but gen F-VF H	EST WP 250-350	LE
SERBIA			
1385	Collection on hingeless pgs 90% unused incl sgls & S/S, appears to be cplt incl #2NB5 NH, 2NB6 H, 2NB27-28 H, 2NC1-10 H & much more, CV \$1,278.50, VF H/NH	EST WP 300-400	LE
SOMALIA			
1386	Collection abt (100) mainly unused on pgs to abt 1940 incl Used: #88 & Unused: 61-64, 78-82, 156-63, 164//C6, Q25, Q51, Q54-55 & others, gen F-VF H	CV WP 650.00	LE
SOMALI COAST			
1387	Collection (16) diff mostly unused 1894-1902, #6//31, incl unused unless specified: #1 used, 6-15, (12, 14 used), 28-31, an attractive popular group	CV WP 395.00	LE
SOUTH AFRICA			
1388	O36 O VF 10sh Official Block	CV WP 550.00	
1389	Collection (100s) */O w/ dup & parallel in a binder to the 1990s w/ Used: #1-15, 17-20, 27, 67, 68-71 & Unused: 1-12, 29, 38-44, 53, 64, 65, 66, 68-71, 79, 80, 81-89, 90-97, 200-13, 254-66, B1-11, C1-6, J31-33, J34-38, O19c, O52 & others, gen F-VF H	EST WP 250-300	A
SOUTH GEORGIA			
1390	Collection */O 1963-77 w/ dup & parallel incl Used: #1-15 & Unused: 1-16, 17-30 (3) & others, gen F-VF H	CV 425.00	LE
SOUTH-WEST AFRICA			
1391	27 * VF H, £1 red & green pair Setting III	CV WP 350.00	
1392	Collection (100s) */O to abt 1980 on quadrille pgs incl Unused: #7, 85-87, 88-90, 103a-b, 104a-b, 117-18, 135-43, 144-52, 249-60, 333-34, B1-11, C1-6, J86-90, O13-17, O25 & many others, gen F-VF H	EST WP 200-250	LE
SOUTHERN RHODESIA			
1393	Collection over (200) */O w/ dup & parallel on quad pgs incl Used: #1-12, 21-28, 30, 33-36, 81-94 & Unused: 8-9, 10-11, 19-20, 27, 29, 33-36, 42-54, 81-94, 95-108 & others, gen F-VF H	EST WP 125-150	LE
SWAZILAND			
1394	Comprehensive Unused Collection, appears cplt 1933-2012 mounted on computer pgs in a binder incl #10-19, 27-37, 49, 55-66, 67-79, 80-91, 92-107, 143-59, 160-74, 244-58, 575A, 565-777 & more, incl postage dues; gen VF H/NH	EST WP 300-400	A
SWEDEN			
1395	Collection (100s) */O 1858-1959 on Scott pgs incl Used: #197-200, 202, 213-16, 259-63, 326-28, B12-15, B22-31 & Unused: 242-47, 479-83, 484-501, 518-46, B6-10 & others, gen F-VF H	EST 100-150	LE
1396	Collection (100s) */O to abt 1960 on Scott pgs incl Used: #8, 14, 16-18, 33, B9-10 & Unused: 68 faulty, 340-42, 345-52, 370-74, B5-8, B50-61 & others, gen F-VF H	EST WP 100-150	LE
1397	Unused Collection (100s) 1910-84 in a homemade album incl #146-48, 175, 178, 186, 191, 201-02, 235, 316-21, 326-28, B32-36, C1-3 & others, gen F-VF H	EST 100-125	A
1398	BOOKLETS Unused collection (100s) all diff btw #476a & incl #1351a, 1459a, 1595a & others, gen F-VF NH	EST 150-200	B
1399	Accum many diff incl abt (50) bklt 1970s-90s w/ #274b, also B32-36 (6) NH sets & (3) H sets; abt (80) early 20th Cent comml & personal cvrs; abt (80) 1970s-90s cacheted & UA FDC; used accum mainly 1990s-2010s in abt (50+) glassines & envs; also baggie of used Cuba; few flts but gen F-VF H/NH	EST WP 150-250	B
1400	Accum BOB (100s) */O 19/20th Cent on (5) Vario pgs incl Unused: B1-10, B12 (2), B14 (2), B16, B17 (2), B20 (2), B22 (3), B32-36 (2); C1-3, C5a, J1, J22 (5), O40, O47 & Used: B1-10 (2), B17, B22 (3), C1-3 (2), J2 (2), J3 (2), J6, J8, J9 (2), J10, J11, J16 (3), J18 (4), J22, O26 (3), O27 & much more; also incl bklt C8b & B28 used full sheet; light dup; few flts but gen F-VF H/NH	EST WP 200-300	LE
1401	Used Collection (100s) 1855-1980s in a homemade album incl #2, 6-12, 16, 17-20, 24-27, 40-55, 66, 194-96, 202-05, 209, 218, 224, 229-63, C1-3, J1-3, J8, J11, J12-18, O1-4, O7-8, O10-11, O17-27 & many more, cond varies gen F-VF	EST WP 250-300	A
1402	Unused Collection/Accum (100s) on various pgs in a large binder incl booklets w/ #1351a, coils & official stamp bklt year sets for the years 2012-18, & 2020-21 & more, incl Prestige type bklt & folders high FV, gen F-VF most NH	EST WP 250-350	L

LOT	COUNTRIES OF THE WORLD	VALUE
1403	Collection (1000s) */O on Scott Specialty pgs 1876-1995, owner IDed w/ mounted incl Unused: #125, 139-41, 210, 1101 & Used: #34, 38, 41, 44, 50-51, 66, 70, 75-76, 132-38, 142-43, 162, 164-66, 194-96, 197-206, 209, 213-19, 221-25, 229, 239-47, 248-62, 326-28, 452-55, 479-83, 626-28, 945a, 998a, 1101, B1-10, B12-20, B22-31, B32-36, C1-3, J1-2, J4, J6, J9-11, J12-22, O8-11 & so much more, few flts but mostly F-VF H/NH	EST WP 350-500 B
1404	Collection (1000s) */O #248//2202 on homemade pgs incl Unused: #264-67, 559-61, 600-02, 610-12, 640-42, 762a, 866-88, 903a, 908a, 912a, 913a, 927a, 932a, 934a, 952a, 963a, 999a, 1020, 1082a, 1091a, 1135a, 1248a, 1307a, 1323a, 1818a, 1828a & Used: #248-62, 236-38, 338-41 w/ a few flts but mainly F-VF H/NH	EST WP 500-600 A
1405	Collection abt (1000+) */O 19/20th Cent on Lindner hingeless pgs & (2) Lindner stkbks #2//2326 incl Unused: #18, 220, 222, 224; Used: 2, 7, 10-12, 14, 16, 20, 21, 24, 26, 28-36, 38, 40-49, 51, 67-73, 75, 126-38, 145-63, 194-96, 200-03, 217-19, 221, 223 & much more; few flts to gen F-VF H/NH	EST WP 500-600 L
1406	Collection (1000s) */O 1855-2021 in mounts in a Scott album incl Used: #2, 5 expert repair, 6-12, 13-16, 23-26, 27, 27a, 200-07, 209-10, J8, J10, O1-4, O8-10 & Unused: 34, 44, 52-62, 64, 75-76, 83-88, 288, 219-28, 248-63, 322a, B1-10, B18, C1-3, C8a, O16 & others, highly cplt unused post 1940 w/ a high FV incl over (725) BREV stamps, cond varies on some earlier o/w gen F-VF H/NH	EST WP 1,000-1,500 HWC-A
SWITZERLAND		
1407	30 O F-VF Strubel 1fr lavender w/ black thread, (3) close margins as valued by Scott, just in at R, Lausanne cds, PMOB, sound (Zum #27C CHF 1300)	CV WP 1,000.00
1408	182-185, 206 * VF LH, High Values	CV WP 497.50
1409	226 * VF H, NABA S/S	CV WP 350.00
1410	244-46 ** VF NH, 1938 3fr-10fr Symbolic Designs set w/ full color paper (not faded), choice set w/ sheet margins.	CV WP 275.00
1411	301, 304-305 O VF (3) "Peace" High Value, selected for centering, freshness & cancels, 5fr w/ manuscript blue offset on reverse, o/w VF or better	CV WP 455.00
1412	301-305 O VF 1fr-10fr PAX high values	CV WP 675.00
1413	Official "Bureau" O1//7O20 cplt sets, OG w/ exception O1-18 & O1a-9a, incl: #2O36-40, 2O65-67 (2, 1 set used), 3O57-59 (x2, 1 set used), 5O23-25, 6O1-08, 7O120, F-VF	CV WP 1,035.00 SE
1414	1937 Perforated Officials 3c-40c (OA19-27; OA19a-27a, OA21ac), cplt used, w/ gum & CTO as valued by Scott, 1st set w/ expert handstamps, an extremely scarce offering, especially OA21ac in which only one sheet was issued, F-VF	CV WP 601.00
1415	Semi-Postals (B1, B6-20), early sets, NH & cplt, fresh & VF, also incl used: B2-32, B37-39 & addl used sets: B2-3, B7-9, B10-11, B15-17 (x2), B18-20, clean & useful	CV WP 1,790.00 SE
1416	Used Collection (100s) 1858 to abt 1990 in a homemade album incl Used: #37-38, 46-47, 59, 88a, 98-100, 126-45, 136a, 181-85, 186-92, 209-15, 244-46, B1-11, C6, C18, C27-34, C42 & others, gen F-VF	EST 150-200 A
1417	Used Group (9) diff Classic pre-1860 incl #3, 7, 7a, 8, 10, 29, 37-39, cond varies, gen appears F-VF	EST WP 200-250 LE
1418	Accum (100s) */O w/ dup 1900-90s in (4) stkbks incl Used: #210-15, B7-9, B10-11, C23-39, C41-44 & Unused: 569-77 (9), 620-23 (35), B130 & others, much FV, gen F-VF H/much NH	EST WP 200-300 L
1419	Unused Collection (100s) 20th Cent to 1966 in a Lighthouse hingeless, incl #210-15, 219-25, 242, 244-46, 284-86, 293-305, 352a, 406-09, B1-11, B80, B105, B119, B130-32, B143-44, B178, B206, C1, C6-7, C11a, C14-15, C27-46 & others, gen F-VF H/NH	EST WP 400-500 A
1420	Collection (100s) */O to 1980 in mounts in a Davo Specialty album incl Used: #31, 35-40, 46-47, 51, 100, 185, 189, 242, B3, B4-6, B7-9, C14, J17-18 & Unused: 61-68, 75, 87a, 125, 126//144, 164-66, 183, 200-03, 242, 284-86, 352a, B4-6, B80, B105, B116, B119, B130-32, B144, B178, B297, C2, C3-11, C15, C27-34, C36-42, O37-47 & others, cond varies but mostly F-VF H/NH	EST WP 400-500 A
1421	Several Collection Balances, mostly used to abt 1984, much of value when broken down, better noted used unless specified: #90, 92, 93, 256//93 (3 cplt sets of se-tenant strips), B1-40 cplt w/ many other earlier cplt sets	EST WP 500-700 LE
1422	Collection several (1000) */O completely disorganized collections, balances, stkbks, glassines, etc, note several useful runs of earlier, perf var, cancels, etc, also incl airmail throughout in need of close look, early Semi-Postals, cvrs, FDC, fair amount of useful postage, etc, close & detailed exam will prove rewarding	EST WP 500-750 L
1423	Impressive Collection, 1862-1972 on Lighthouse hingeless pgs, unused, no semi-postal, airmails or BOB, earlier OG or HR, later all NH, extremely fresh & attractive, IDed by Michel #, better incl (Scott): #41, 56 NG, 68, 74c, 75, strength in "William Tell" issues (very cplt "Helvetia" issues, all IDed by Michel #), 201a, 202a-03a all VLH, 219-25 LH, 242, etc, very clean & impressive, very high Michel CV, H/NH	EST WP 600-750 B
1424	Selection Better: (18) used imperf Seated Helvetias of diff shades & thread colors 5rp (5), 10rp (5), 15rp (3), 20rp (2) and 40rp (3) abt half w/ nice cds cancels, stock card has Zumstein numbers on back by owner; semis unused B1 LH, B2-3 NH (CV \$356), B4-6 H & used B2-14 (\$447); airs C27-34 unused HR & used, in the used set the 50c is the "white roof" variety (Zum #29.2 CHF 85); finally small box of (68) unexploded bkltls incl Pro Juventute & definitives 1960-88, only a couple dup; gen F-VF	EST WP 700-900 B
1425	Accum abt (85+) */O mostly early on 102 & 107 cards incl Unused: #56, 82, 86, 86A, 87, 97, 108A, 111A, 244-46, C1-12, B105, B131, B143, B144, B206 & Used: 7, 7C, 8, 8B, 10-13, 19, 21-23, 30-31, 33, 35, 42, 48, 50, 50B, 64-65 & more; no Certs on earlies, owner's CV \$14,000 (NV); few flts but gen F-VF H/NH	EST WP 1,200-1,400 HWC-LE

LOT	COUNTRIES OF THE WORLD	VALUE	
SYRIA			
1426	Collection (100s) */O w/ parallel to 1969 in a homemade album incl Unused: #8, 51, 118-20, 133-39, 173-89, 220-23, 288-97, B1-12, C18-29, C109-16, C154-55, J5//39, UAR C9 & others, cond varies gen F-VF H	EST WP 150-200	A
TRIPOLITANIA			
1427	Money order postage due 40c green, larger size Ovpt (2024 Sassone #8) * F+	EURO WP 400	
TRISTAN DA CUNHA			
1428	Unused Collection over (170) diff 1952-72 on pgs incl #1-54 (NH), subsequent issues LH w/ 55-67, 71-84, 113-15, 141-52, 162-73 & others, gen F-VF H/NH	CV 565.00	LE
TURKEY			
1429	Collection (100s) */O 19/20th Cent hinged & IDed on well filled quad pgs in a binder, nice selection of early & BOB, incl sgls, sets, short sets; owner's CV \$3,250+ (NV), few flts but gen F-VF H	EST WP 400-500	A
VATICAN CITY			
1430	C18-C23 ** VF NH, 1949, 1951, 1953 Airmail sets	CV 685.00	
1431	NH Stock in (150+) full sheets, mostly folded, for various 1960s-79 commems & airmails, in several envs, also some in Blks or corner Blks, some FDC & NH sgls; few maxi cards, lots of topicals, maybe a few older; also one folder w/ a few full sheets Italy, sgls of Italy & Aegean Islands, post-war Cuvio Ovpts, more; gen F-VF	EST 180-220	L
1432	Unused Collection 1929-56 nearly cplt incl #1-13//E1-2, 19-34, 41-46 (44 used), 47-54, 55-60, 61-67, 123-32//E11-12 NH, 155a, B1-4 NH, C16-17 NH, C18-19 (C18 small stain, C19 NH), C20-21, C22-23, J1-6, Q1-15, needs new binder, few flts but gen VF	EST WP 250-350	A
1433	Accum/Collection on pgs & full sheets incl pgs 1929-79 & BOB incl Unused: #1-13, E1-2, 41-43, 47-48, 68-71, 140-42, 143-44, 145-48, 152, 172, 182-84, 189-91, C1-8, C33 & Used: #29, C12-15, C16, C22 & (9) sheet files w/ (100+) full sheets, mostly later issues but high CV in sheets, VF H/NH	EST WP 250-350	L
1434	Accum in albums & brown envs w/ (1000s) */O 1929-95 incl Unused: #1-13, 47-54, 61-67, 149-53, 155a, 173, B1-4, C13-15, C16, C18-19, C22 & Used: #29-31, 44, 46, 60, C27, E12, etc as well as many modern unused commem & airmail sets, nice variety, gen F-VF, H/NH	EST WP 300-400	L
1435	Many (1000s) */O sgls & sets, cvrs, FDC, in envs, cards, pgs, somewhat organized, much dup, nearly all from late 1950s to relatively recent, note single 1952 S/S on cachet FDC, ideal for e-bay or mail order dealers	EST WP 300-400	L
1436	Wholesale 1940s-2010+ */O sgls & sets, very little organization but most IDed by Scott #, many in white envs, many used, some NH, incl large env FDC, etc, because of heavy dup this lot will catalogue extremely high	EST WP 750-1,000	L
VENEZUELA			
1437	Stock */O Officials on stkpgs, abt (2500) sorted, incl regular officials & the "GN" perfin types of regulars, commems & airs; dup, some unused Blks, gen F-VF	EST 200-300	LE
1438	Stock */O Airmails 1930-47, abt (2500) sorted, many IDed by Scott, a few unused multiples, a couple imperfs, gen F-VF	EST 200-300	B
1439	Large Stock abt (4000) */O "Escuelas" & "Instruccion" issues 1890s-1910s, incl unused, used & fiscal use, some multiples, a few imperfs or rouletted, sorted by issue on manila pgs; gen F++	EST 300-400	B
VIETNAM			
1440	Unused Collection 1951-61 in tight mounts on quad pgs in a binder, highly cplt for the period incl #1-13, 20-26, 27-35, 39-50, C1-14, J1-14 perf & imperf, others, gen F-VF assumed to be NH	EST WP 150-200	A
YUGOSLAVIA			
1441	Unused NH Accum (100s) 1950s-70s in (4) glassines, S/S incl #615 (88), 662a (51), 1020 (82), sgls incl 393 (35); used sgls incl 393 (60), heavy dup; owner's CV \$8,000+ (NV), gen VF NH	CV 8,035.00	B
1442	Early Yugoslavia/Slovenia Specialized Collection 1919-23, exceptionally fresh mostly mint "Chain Breaker" issues, all w multiple varieties incl shades, printing errors, imperfs, imperf between, double perfs, etc, excellent opportunity for Yugo specialist	EST WP 200-300	LE
REGIONAL COLLECTIONS			
Africa			
1443	Unused Collection (100s) of post Independence, one in a Minkus album late 1950s to early 1960s w/ Chad C1//7, Congo #323-40, Gabon C1-4, Madagascar C63-70, Mali C1-8, Senegal C26-28, Nigeria 101-17, S Africa 254-66, Sudan 146-59 & a Ghana collection in a W/A album nearly cplt 1957-67, gen F-VF H/ many NH	EST WP 200-250	L
Asia			
1444	EAST ASIA Unused on stkpgs, highlights incl China #86-90, 98, 102 & other Dragons, 131-33, 364-67; Japan 145 faint toning, 150-51, 218-21; Manchukuo 83-100, 116-19; Thailand 14, 100, C6; more, gen F-VF H/HR	EST WP 150-250	LE
1445	FAR EAST Collections/Accum few (1000) */O/CTO incl Afghanistan, Bhutan, Mongolia, Pakistan, mostly later sgls/sets, many topicals (note 3-D issues from Bhutan), much accumulated value, ideal for mail order or Ebay, possibly for specialist collector, must be viewed to be appreciated	EST WP 350-400	L

LOT	REGIONAL COLLECTIONS	VALUE	
1446	Accum (1000s) */O mainly 20th Cent in abt (100) glassines & baggies, envs, dealer, stock & homemade pgs incl some bundleware w/ much China, HK, Japan & Korea, also incl abt (100) cvrs & cacheted FDC & a few folios, light to moderate dup, few flts to gen F-VF H/NH (Proceeds Benefit APS)	EST WP 300-400	L
1447	Accum (100s) largely modern NH apart from some early used Macao, incl NH PRC, ROC #1386-89 (3), 2843b (15), Indonesia B210a (11), Japan 453a, 541 (8), Korea, Laos 1359a-l S/S of (1), Macao 616, Mongolia 83 (4), Thailand 1160a (2), 1389a perf & imperf (21), 1530b (40), 1958b (15), Vietnam, more; Used: Macao 302-04, 309, 341-47A; early Macao mixed cond, rest gen F-VF or better	EST WP 500-600	L
Baltic States			
1448	Couple (100) unused inter-war on homemade or stock pgs; incl Estonia #78-88, 90-104, 105-07, 108-11, B13-49, C1-5; Latvia 184-92, B96, CB9a-13a; Lithuania B43-50, B52-54; no dup, gen F-VF H/HR/NH	EST WP 150-200	LE
Benelux			
1449	Unused Collection in mounts on homemade pgs or on stkpgs, incl Belgium #172-84, 222-24, 251-53, some tete-beche pairs, B93-98 & other semis, B179; Belgian Congo 111, B26, (7) bklt panes; Ruanda-Urundi, Lux B7-19, B25-44, B60-65, B67-84; Neth #80 VLH, 87-89, 160, B1-3, B16-20, B25-32, B37-97, B37a-40a, B44a-47a, C1-3, C9, Curacao C4-16, some Surinam & Indies; no dup, gen F-VF H/HR/NH	EST WP 500-600	LE
British Empire			
1450	OMNIBUS 1935 KGV Silver Jubilee set cplt (245) values in a stkbk, gen F-VF H or better	CV WP 1,401.00	A
1451	Unused Accum (100s) in part sheets & sheets 1930s-40s incl Bermuda #105-08 (47), 110-49 (49), NZ B9-10 (192) sets, Morocco Offices KEVII (61 sets) & others, gen F-VF H	EST 125-150	LE
1452	Accum (1000s) */O w/ dup in glassines, stkbks, files, etc incl unused BAT #16-19, Norfolk Is 1-12, Bahamas 176-77 (180), SWA 343-58, 363-66, 367-76, GB, Channel Is, FDC & more, gen F-VF H/NH	EST 125-170	L
1453	OMNIBUS ISSUES Unused Collection (100s) in mounts on W/A pgs incl cplt 1949 UPU, 1953 QEII Coronation, 1963 Shakespeare, 1966 & 1974 Churchill, gen F-VF NH	EST WP 170-220	A
1454	(5) Collections many (100s) incl Canada, Ceylon, Trinidad & Tobago, Zanzibar in glassines, album pgs, etc, highlights incl Unused: Canada small Queens in quantities (mostly used), 86, 87 (x2), 134 pair (x2), 199, 202 (x4), 204, MR1 (x2), MR2 (x4), several covers: Ceylon: 64, 91-92, 135-40 used, 149-50 used, 151d, 156, some interesting cvrs; Sarawak all Used: 86-88, 90-92, 100-02, 126-27 176-79; Trinidad & Tobago, small collection on pgs incl early classics; Zanzibar; small collection on pgs, useful group	EST WP 200-300	L
1455	Accum (1000s) mainly unused post 1940 on album & stock pgs incl Singapore J1-8, Belize 932-43, 945-50, 1119-30, Fiji 240-56, 260-76, 397-400, Virgin Is 90-91, 127, 128-39, plus Australia, Channel Is, S Africa & others, gen F-VF H/NH	EST 200-300	L
1456	BRITISH COLONIES Accum stamps & covers much around "ships on stamps" incl abt (750) from Australia to Virgin Is w/ a considerable amount from Bermuda (w/ range of sgls & sets), also Great Britain Lindner hingeless 1980-91 w/ unused sgls & S/S, also abt (80) nautical postcards, interesting lot, gen F+	EST WP 250-350	L
1457	Dealer Stock Great Britain & New Zealand (1000+) mostly used, all sorted in glassines & 102 cards w/ dup incl GB #89//2249, BOB & offices, NZ #61//1939 & BOB, nice variety for dealer, few flts but mainly F-VF	EST WP 300-400	L
1458	Collections (100s) */O 20th Cent incl (2) Victory & Peace collections of W/A pgs; partial 1937 KGV Coronation collection on W/A pgs; Queen Victoria & King Edward VII collections on homemade pgs; accum incl Princess DI S/S on Vario pgs; Isle of Man accum on stkpgs; short sets Omnibus issues in a stkbk; 20th Cent accum on (46) stkpgs in (2) binders; some light dup; few flts to gen F-VF H/NH	EST WP 350-450	L
1459	Collection (1000s) */O w/ dup & parallel in an album mainly KGV but some earlier KGV incl Unused: Australia #159-65, 182, Bahamas 116-29, Bermuda 105-14, Cook 131-40, Falkland 2L1-5L8, GB 267-68, Gold Coast 115-27, Grenada 132-43, HK 151-53, 168-73, N Borneo 193-204, Nyassaland 45-46, 66-67 & Used: Australia 177-79, HK 154-66A, India 167, 203-06, 221, Tonga 73-81 & others, gen F-VF H	EST WP 400-500	A
1460	Stkbk of Br Commonwealth Omnibus sets, 1935 Jubilee cplt, others appear cplt 1937 Coronation, 1946 Victory, 1949 UPU, 1951 University & 1953 Coronation; 1935 set hinged, spot checked & most others are NH, gen F-VF+	EST WP 500-600	B
1461	ANTARCTICA AREA Comprehensive unused collection up to 2013 appears cplt mounted on computer pgs in a binder incl AAT L1-L176a, BAT 1-470, Falkland Is Dependencies 1L1-100, 1LB1, 2L1-5L8 incl 1948 re-issue, South Georgia 1-485 incl semi-postals & airmails; gen VF NH	EST WP 600-800	A
1462	Accum (100s) */O in envs & on album pgs, incl Unused: GB #126, W Australia 68, Barbados 140-51, Burma O28-42, Cyprus 10, Grenada 1995-2005 NH (30), HK 44, 180-83 (2), Lagos 7, Malta 11, Nevis 23, Nyassaland 38-46, St Vincent 40, S Georgia 236-47, Sudan 146-59, O62-75, Virgin Is 20, 1953 Coronation cplt (1 NH/H, 1 H); Used: HK 24, Nigeria 63c; more incl much Australia & States & NZ; some flts among those not mentioned but much sound F-VF	EST WP 650-800	L
1463	Accum (1000s) mostly unused 20th Cent in abt (650+) glassines & 102 cards incl Unused: Ascension Is #138-51, Austria 508A-G, BAT 72-75 (3), 102-16, Bermuda 18-19, Br Guiana 253-67, Falkland 77-80, GB 251, India 275-88, M44-55, Ireland 56, KUT 103-13, Leeward Is 103-13, Mauritius 276-90, Sierra Leone 251-56, C8-13, S Georgia 266-69, Turks & Caicos 78-89; also Canada 74 PBK (16) & 128A coil Blk (24) & much more, light dup, owner's CV \$8,400 (NV); gen F-VF H/NH	EST WP 1,000-1,200	HWC-B

LOT	REGIONAL COLLECTIONS	VALUE
1464	Better Accum (100s) */O in envs incl Used: S Australia #2, Bahamas 11, Barbados 6, 8, 26, Hong Kong 4, 9, 65, Jamaica 51, Malta 7: Unused: Australia 152-54, 450a-53a NH (2 bklt), 508 NH (2), AAT L97c NH, Barbados 24, Basutoland 39-40 NH, Bechuanaland 33-37, Botswana 182-86 NH, BAT NH 64-67 (3), 72-75 (4), 153-67, Newfoundland 110, Canada NH 146-48, 171, 175, 201, Cayman 25, Cyprus 219-21 (1 NH, 1 H), 244-46 (4 NH, 1 H), 262-64 NH (12), Dominica 97-110 NH, Egypt 105-7 NH, Falklands 17, 18, Gilbert & Ellice 61-72 NH, Grenada 32, 55, Hong Kong 180-83 NH, 1208c NH (2), N Borneo 205, Transvaal 281-83 NH, Virgin Is 10, 14, 16, 45 NH, many Silver Jubilees incl Falklands (1 NH, 1 H), Hong Kong (4), Leeward Is (1 NH, 3 H); much more, few flts but gen F-VF	EST WP 1,000-1,250 HWC-B
British Asia		
1465	Unusual Group better early QV incl Malay States, Straits Settlements, many surcharged values (all appear correctly IDed), mostly used w/ some unused, highlights incl (all used unless specified): Johore #2, Perak 6 (x2), Selangor (*/O) 7 (x1 ea.); Straits Settlements: 5, 7, 10-16, 19, 40 (x6, few interesting cancels), 59, 61 NG, 63 & Unused: Johore 5, 6, Perak: 2, Straits Settlements: 58, 60, 61, 64 (note dropped "s"), 70, extremely attractive grouping, sure to please the collector/specialist.	CV WP 6,001.00 SE
1466	Collection Balances few (100) */O sgls/sets, small group glassines, mostly earlier Brunei, incl later QEII in stock cards, several attractive cvrs; Strait Settlements incl Used: #213-16 (x9); Unused NH: Malaya: Perlis 29-39, Trengganu 75-85, Selangor 102-12; also, various on album pgs, etc, gen F-VF, useful for WW collector	EST WP 300-400 B
1467	Several (100) */O sgls or sets incl Labuan, Malaya, N Borneo, Straits Settlements, Singapore, attractive group of collection balances, dealer stock cards, cvrs, sgls, etc, gen F-VF, of special note: stock page of abt (100+) early Labuan in useful quantities (all used), Labuan unused #99A-109 cplt, etc, attractive group w/ decent CV	EST WP 300-400 B
British Pacific		
1468	Collection mostly unused (many NH) from (14) diff Islands on (9) double sided Vario pgs 1900-50s incl Cook Is #84-90 H, 103-04 H; Niue 73-75 H; Penrhyn Is 25-30 NH; Solomon Is 67-79 H/NH; Pitcairn 1-8 H/NH, 20-30 NH; Fiji 147-61 NH; Papua 94-103 H; New Guinea 43 NH; Samoa 30 used, 136-41 H; Tonga 73-86 NH; 2022 CV \$2,900+, nice clean lot, F-VF H/NH	EST WP 400-500 LE
Eastern Europe		
1469	AIRMAILS Unused Collection over (125) diff to the early 1930s on pgs incl Albania C1-14, Bulgaria C1-4, Czech C1-9, Hungary C1-11, Lithuania C1-46, CB1-4, Poland C1-9, Russia C1, C6-11 & others, gen F-VF H	CV WP 820.00 LE
1470	& BALKANS (100s) Classic unused on stkpks, incl Greece, Yugoslavia, Montenegro, Albania C8-14, C29-35; Bosnia #30b-45b imperf pairs, Russian Empire & early USSR, Romania, Czech, Poland, Hungary; most defines & broken sets, BOB, Ovpts, a couple S/S; gen F-VF H/HR/NH	EST WP 250-300 LE
1471	Scott Junior Intl w/ pgs for ROMANIA & RUSSIA, a few stamps on loose pgs for Albania & Ile Rouad; Romania well filled w/ mostly commons, used Classics, BOB, pgs to 2000; RUSSIA also has used Empire, */O early Soviet incl some better, but many hinged erratically & some creases from poor storage; incl #546-50 HR one w/ thin, 555-57 HR, 569-72 CTO, 583-88 HR, 666-77 HR, post-war well filled CTO w/ some unused, up to 1994, some BOB; gen F-VF	EST WP 250-350 L
Europe		
1472	Unused Accum (100s) sgls, sets & S/S in (3) stkbks w/ minimal dup incl material 1930s-2000s incl Hungary #481-85 pairs, 528, B94, B97, C12-23 (2), Liech sheets for 395, 557, 674 also 316a, B148, C34-37, much Iceland, Austria & some Finland, a few used, gen F-VF most NH	EST 250-350 L
1473	Unused Accum (100s) sgls, sets & S/S mostly 1950s-2000s in large stkbk incl Vatican #242a, Austria 599-603, B264-67, Fr Andorra, 85-104, 156-57, 174-75, Germany 804, Lux, Monaco, Croatia, Switz & more, gen F-VF NH	EST WP 250-350 A
1474	Collections Greece & Cyprus (1000s) */O in albums, glassines, dealer cards, 102 cards, etc, Greece Scott Specialty (100s) */O 1861-1968 & BOB, stkbk stuffed w/ (1000+) */O w/ dup, high CV, early to modern, plastic bag (1000+) */O in glassines, many w/ cat#, stkbk w/ Vario pgs & album (1000+) */O w/ dup mainly used, Gibraltar stkbk few (100) mostly used & Cyprus w/ a few (100) mostly used, nice selection, glassines w/ Turkish Cyprus abt (100+) */O, a few flts throughout but mainly F-VF H/NH	EST WP 300-400 L
1475	Dealer Stock (1000+) mainly used in (2) file drawers, sorted in 104 cards; drawer G-M countries incl Neth, Curacao, Nepal, Haiti, Ghana, Ivory Coast, Lux & others; drawer Germany only incl #15//661a, B1//B291, C1//C58, O2//OL13 & a few others, nice dealer lot or sales book material, few flts but mainly F-VF	EST WP 400-500 L
1476	Accum (100s) better */O in envs incl Unused: Albania #1190 NH (5), NH imperfs incl 635-38 (11), 686-90 (11), Fr Andorra C1 NH, Belgium B179, B315-16 NH (4), B437-41 (1 NH, 1 H), B482a (3 NH, 2 H), B544-46 (1 NH, 2 H), B555-57 (1 NH, 1 H), B605a, C12A NH, France NH 302, 304 (3), 414 (2), 624, B48-53 (2), B249-54, Red Cross bklt, Greece 335-37 NH, Italy 124-25 NH, 140-42 (2), C2 NH, Liech 284-86 NH (6), 293-96 NH (5), B7-10, B18 (2 NH, 1 H), C15-16 (2), Lux 279a NH, Switz 59, 209, 352a NH, B197 (1 NH, 1 H), B297 (2 NH, 1 H); Used: Belgium 74 (2), Italy C127-28 (4), Portugal 19, 32 (2), Switz 47 (3), 59 (2), 98-100 (4); more, some may be mis-IDed, expect some flts but much F-VF	EST WP 1,000-1,250 HWC-B
Latin America		
1477	AIRMAILS Unused Collection (100s) on pgs to the early 1930s incl Bolivia C1-10, Brazil C1-6, C8-16, C17-25, Mexico C5-10, C13, Panama C1a, C6 Peru C1 used, Salvador C1-6, Uruguay C1-9 & others, gen F-VF H	CV WP 890.00 LE

LOT	REGIONAL COLLECTIONS	VALUE	
1478	SOUVENIR SHEETS Mostly Unused Accum (100s) in glassines 1930s-60s w/ dup in glassines on stkpgs in (3) albums incl Chile #254a (2), C124, C195 var, C213a, C220E, Dominican Republic 407, Haiti CB7a-8a (2), Nicaragua 730//C050 (3), C308a, C67-76 reprint mini sheets/4, Panama C47a (7), Venezuela 388 (4), C337a (5) & others, gen F-VF H, most NH	EST WP 350-450	L
1479	Collection (100s) */O 19/20th Cent to 1960s in a binder incl Ecuador & Paraguay Used: #17, 19, 309-11, 313-18, C7-12, C39//53 & Unused: 30 imperf, 321-22, 325-29, C131-33, O1-7 (no Ovpt) & others, gen F-VF H	EST 100-125	A
1480	(5) Country Collections many (100s) */O to mid 1950s on Scott pgs incl Argentina, Bolivia, Brazil incl unused: #162-65, 172, B1-6, C26-27 & used: 53-60, 83-85, 449, 456, C28; Chile incl unused 15, 16 NG, 139-41; Ecuador (several collections) incl unused 377-81+C65-69, 440-43+C131-34, used 6; some foxing among Ecuador o/w few flts but gen F-VF	EST WP 350-450	L
1481	Collection Brazil in album 1899-1977 & BOB w/ nice */O, cplt sets, sgls & large brown env w/ abt (10,000) */O from Bolivia, Brazil, Chile, Colombia, Costa Rica, Cuba, Curacao, Ecuador, Guatemala, Honduras, Nicaragua, nice variety w/ some dup, high CV throughout, few flts but mainly F-VF	EST WP 800-1,000	L
Middle East			
1482	Couple (100) unused Classics on stkpgs, highlights incl Egypt #105-07, 108-13, 166, 172-76, C2, E1; Saudi #98-105; a few Palestine, Turkey, Yemen, Iran; gen F-VF H/HR/NH	EST WP 150-200	LE
Scandinavia			
1483	SOUVENIR SHEETS Mostly Unused Group abt a dozen pre-1960 incl Iceland B5 (3), B6 (6) & one used, Sweden #479-83 (2 sets of sheets) & others, gen F-VF NH	CV 575.00	LE
1484	Used Collection (100s) to 1995 hinged & mounted in (2) well filled Stender albums; Faroe Is incl #2-6, Greenland 1-9, 10-18, 24, 25a, 27, 28-38, 48-65, 136-41, 238a, 242-43, 249, Q1, Q3, Q4, Q6; Iceland 15-18, 20, 22, 23, 29, 43, 46, 48, 89, 91, 92-94, 121, 124, 137-38, 140-41 & 143 revenue cancels, 150, 152-61, 170-75, 199-201, 203-08B, 209-11, 213-15, 122, C3, C5, C9-11, O5, O6, O9, O11, O13-19, O48, O53, O59, O70 & much more; also incl unused Faroe Is collection incl 7-20, gen F-VF NH (Proceeds Benefit APS)	EST WP 300-400	L
1485	GREENLAND & ICELAND Collection (1000s) */O in Scott Specialty album w/ pgs 1873-1995 & BOB incl Greenland unused #7-9, 10-18, 19-21, 46, 78-85, 148-57, B10, used #35, 38-40 plus Thule 5 stamp set, Iceland unused #152-56, 252, 298-99, B6, C3, used #15, 28, 47, 80, 84, 96, 107, 109, 118, 124, 125, 127, 144-48, 161, 170-75, 177, 195-98, 203, 209-11, C15-20 & glassine large env w/ 100s sgls, sets, bklt, S/S from both countries, nice variety, mostly F-VF	EST WP 350-500	A
1486	Unused Classic Collection in mounts on homemade pgs in Scott binder, highlights incl Denmark #3, 156-58, 210-19, 258-61; Finland #66, 153-54, B1-38 (less B8); Greenland Thule set, #1-9; Iceland #36-37, 44A, 44B, 93, 124, 126, 152-66, 208, 229-31, B5, C1-11, C16a-17a, CO1; Norway #70-73, 96-98, 104-10, B1-14; Sweden #40a, 60, 62, 145-59, 209, 239-47, 248-62, B1-10; many others, majority likely hinged, some earlyies F+ others F-VF	EST WP 700-900	A
1487	Accum (100s) better */O in envs incl Unused: Denmark #68, Faroe bklt panes, sheets & S/S, Greenland 39-40, 231-32 NH (4), 243-49, B15 NH (12), Iceland 67, 86-91, 213-16, 745e NH (3), 779-813 NH, C9-10, C15-20, C27-29 (5), Sweden bklt; Used: Denmark 97-131, 164-75 (4), P1-9, Finland 45 (4), Iceland 17, 86-91 (4), 170-75 (3), Norway 12 (4), 19-21, Sweden 27, 44; some may be mis-IDed, expect some flts but much F-VF	EST WP 750-1,000	B
Trucial States			
1488	Collection/Accum (1000s) mostly CTO, 1965-72 hinged & mounted in (4) well-filled binders & lg env, incl sets, sgls, short sets, S/S, mini sheets, Blks, perf & imperf, topicals incl Animals, Leaders, Olympics, Printings, Space; also incl light dup stk on Vario pgs in (4) binders; gen F-VF H/NH	EST WP 200-300	L (2)
West Europe			
1489	AIRMAILS Mostly Unused Collection (100s) to early 1930s on printed pgs incl Denmark C1-3, Iceland C1-8, CO1, Norway 104-10, Sweden C1-3, Danzig C26-30, Austria C1-11, C23-31, Greece C1-4, Italy C1, C3-11, Spain B47-53, C1-5, C6-17, Germany C27-34, Neth C1-3, Switz C1, used C2, C4a, others, gen F-VF H	EST WP 200-250	LE
1490	SOUTHERN EUROPE Italy, Portugal, Spain & their colonies, unused Classic collection in mounts on homemade pgs, mostly 1920s-30s w/ some older; incl Italy #258-64, 287-89, 324-28, 347, 367-76, C1-6, C11, C23-26, C28-33, C42-47, C48-49 (for MIGL, RECA), C89-94; Italian Colonies 32-41, C28; Cyrenaica 59-64//C24-29, CB1-10; Tripolitania 73-78//C43-48, CB1-10; Eritrea 65-68, 150-57, 175-80//C1-6, CB1-10; Somalia 164-69//C1-6, B38-51; Portugal 377-97, 422-36, 437-52; Angola C1-9; Cape Verde 234-51, C1-9; Macao C1-15; Moz Company 175-93, C1-15; Nyassa 26-38, 51-62, 94-105, 106-25; St. Thomas & Prince C1-9; Timor C1-9; Spain 399, 585, 585c, C31-42; also some Italy Offices, Aegean Is, San Marino, Libya, Vatican, East Africa, Azores, Funchal, Inhambane, Horta, Lorenzo Marques, Mozambique, India, Guinea, Ponta Delgada, Tete, Zambezia, Sp Morocco, Tangier, Cape Jubu, Rio de Oro; good selections, gen H but a few HR & NH, F-VF	EST WP 1,000-1,500	HWC-A
1491	Unused Collection landlocked Alpine Europe, sets in mounts on homemade pgs; incl Austria #250-87, 326-39, 340-53, B50-65, B106-09, B112-17, C12-31; Liech #3, 69, 136-50, 157-59, B1-13, C1-23; Switz #50, 60-68, 126-45, 133a, 136a, 137a, 139a, 150b, 158a, 166, other tete-beche, se-tenant & booklet panes, 182-84, 200-03, 206, 210-15, 226, 242, 10rp forerunner semi-postal bklt pane/3 (Michel HB I), B2, B2a, B3, B4-99, C1-25, J35-67, 3057-59; beyond the full sets there are many part sets, sgls or BOB on stkpgs added to album; majority are hinged w/ a few NH here & there; quality sets, gen F-VF	EST WP 1,500-2,000	HWC-L

LOT	TOPICAL COLLECTIONS	VALUE	
Topicals			
1492	AIRMAILS Unused Collection abt (100) mainly to early 1930s on pgs incl Libya C1-2, India C1-5, NZ C1-78, Egypt C1-2, Philippines C18-28, Iran C6-13 (signed Kessler) & others, gen F-VF H	EST WP 100-150	LE
1493	AIRMAILS Unused Collection abt (100) to 1950s from A-B Countries on Scott pgs incl Afghanistan C1-3 perf & imperf, Alaouites C1-21, Albania C1-53, Alexandretta C1-8, Andorra C1, Australia C4, CO1, Bolivia C1-7, C8-12, C14-16, C21-26, C52-62, C72-85, Brazil C1-10 & others, sadly all are stuck to the page but appear F-VF (CV over \$3,200!)	EST 200-300	LE
1494	AIRMAILS Used Collection (1000s) to the 1950s in (3) Scott albums incl Albania C5-7, C8-13, Andorra C1-3, Argentina C5-19, Austria C58-59, Colombia C107-10, C33, C198, France C22-36, Fr Polynesia C31, Germany C46-56, Hungary C1-33, Iceland C3, C9-10, C15-29, Italy C7-9, C52-55, C62-63, C65, C66-72, C74-76, C79-86, C89-94, C95-98, C127-28, CE1-2, CE8-9, Japan C3-7, C9-43, Yugoslavia C33, C33a, Laos C20-21, Liech C3, C5, Madagascar C54, Monaco C41-44, C53-56, CB7-10, Portugal C1-10, Reunion C39-40, St Pierre C20-23, Russia C1, C1-13a, C26-29, C34-67, Somalia C14-16, Uruguay C14-25 & others, gen F-VF	EST WP 750-1,000	L
1495	AIRMAIL Accum abt (1000+) */O on abt (300+) 102 cards & glassines incl Unused: Alaouites C1-4, Albania C73-74, Australia C1-3, C5, C7, Egypt C1-2, Ethiopia #278-80//C21-22, FSAT C5 (3), Greece C1-4, Iraq C1-8, Italian Colonies C1-7, Lebanon C1-4, C119-28, CB1-4, Liech C1-8, Mexico 774-76//C123-25, Reunion C32-34, Saar C9-11, Switz C45, Syria C14-17, Yugoslavia C33 & Used: Canal Zone CO1-7, Germany C46-56, Yugoslavia-Trieste C17 & much more, owner's CV \$4,900 (NV); few flts but gen F-VF H/NH	EST WP 900-1,100	B
1496	ARCHITECTURE Several (100) counter book pgs w/ sets, multiples or S/S of WW issues showing various buildings; most appear NH w/ minor dup, incl regs, Dunes, imperfs & varieties, France, Fr Africa, Mexico, a couple US, China, Japan; additional stack of FDCs w/ some maxi cards & PPC packs; mostly 20th Cent, gen F-VF	EST 150-200	B
1497	BALLOONS */O sgls, cplt sets, S/S, PPC, covers, FDC & more in (2) binders; WW cplt sets, some WW S/S A-Z countries, nice variety w/ bright colors, most F-VF	EST WP 250-350	L
1498	BIRDS Accum abt (1000+) mostly unused on (100s) 102 cards incl Unused: Iceland #323 (3), Kuwait 583-90, Papua New Guinea 391-401 (2), Japan B9-10, El Salvador C200-07, Seychelles 299-304, Singapore 112-15, Somali Coast 283-86, Tristan da Cunha 191-94, Vatican City C83-87, Zimbabwe 542-45 & much more, owner's CV \$1,600 (NV), gen F-VF H/NH	EST WP 400-500	B
1499	BOOKLETS Unused Accum abt (300) mostly 1960s-2000s, mainly diff incl Canada, France, Scandinavia, GB, Br Empire, US Trust Territories, Germany & Area, more, gen F-VF NH	EST 150-200	B
1500	CHRISTMAS Extravaganza, (5) binders full & stack of loose plastic-sleeved items; stamps as sgls, bklt panes, PBKs & full panes; use on cover, FDC, special cachets, meters & cancels related to the holidays, Christmas seals incl full panes & on-cover use, postal souvenirs, commem panels & souv pgs, Christmas cards & envs, other ephemera; there are also a few foreign Christmas stamps & aerogrammes; gen VF	EST 500-750	L
1501	COSTUMES Many (1000s) dealer stock, dup from just a few to x100 in Blks or bundles; incl stamps, sets, imperfs, S/S & mini-sheets; lots of Dunes also US, Brazil, French Africa, Neth, more; most traditional dress esp women, also military uniforms, paintings, even Wonder Woman (US Forever pane); owner gives APX CV abt \$9,000; gen VF mostly NH	EST 500-600	L
1502	EUROPA Dealer Stock (100s) mainly unused w/ dup 1956-77 in a loose leaf stkbk incl EUROPA related w/ NATO & others, some better incl Lux used #315-17, 318-20 & unused 315-17, Ireland 175-76 (21) sets & others, gen F-VF mostly NH	EST WP 200-250	A
1503	IMPERF Accum abt (550) Unused imperf sgls, sets & short sets on abt (100+) IDed 102 & 107 cards incl Afars & Issas C87, Albania #613-15 pairs, Bolivia RA9A-11A, Comoro Is 44 pair, Mali C114, Martinique 22-25, Russia 1392A, 1393A, Togo 521-24 pairs, Yemen 96-97 pairs & much more, gen F-VF NH	EST WP 500-600	B
1504	LIONS CLUB International topics, many (100s) on dealer pgs IDed by Scott, mostly in Blks but also sgls, S/S, imperfs, more; additional stack couple (100) covers & FDCs, event covers & souvenirs, a few more stamps on Lions album pgs; wide variety of countries, mostly light dup, older marked CV of just the dealer pgs is \$4,300 (NV); gen VF NH	EST 200-300	L
1505	LITERACY & EDUCATION WW Topical stamps & covers for educators, schools, letter writing, literature, libraries, etc; stamps are dealer stock w/ multiples, S/S, imperfs, mini-sheets & full panes (some folded); noted Dunes, Mexico, US, Israel, Switz, Indonesia, Guinea, Equatorial Guinea & more; also abt (100) covers w/ stamps and/or cachets related to topic; gen VF most NH	EST 300-500	L
1506	MALARIA Unused Collection (100s) w/ sgls, sets, S/S, imperfs, etc mainly 1961-62 but some earlier in mounts in a W/A Specialty, gen F-VF NH	EST 75-100	A
1507	MEDICAL Dealer Stock WW stamps, sets, S/S, covers & FDC, dup mainly by Blks, also some imperfs, booklets & more; incl Guinea, Ajman, US, China PRC, Yemen, Paraguay, Liberia, Switz & more; many are Red Cross topicals or semi-postals, also doctors, diseases (TB, malaria), more; a couple w/ heavy dup, gen VF NH	EST 500-600	L
1508	MUSIC Many (100s) in dealer pgs or glassines, mostly WW sgls & sets, some S/S, imperfs, some light dup; WW w/ composers, instruments, musicians playing, paintings, etc. from Dunes as well as "regular" countries; gen VF NH	EST 400-600	B
1509	OLYMPICS Collection (1000s) */O/CTO in mounts from the 1920s-90 w/ sgls, sets, S/S, etc, A-Z in (2) homemade albums incl unused Uruguay #282-84, 387-90, Greece 677-87, Hong Kong 502g, Hungary 1336, Korea 617-23a, 617b-23b, Monaco 295//C39 & many more, gen F-VF H/NH	EST 250-350	L

LOT	TOPICAL COLLECTIONS		VALUE	
1510	OLYMPIC Huge Topical dealer stock of Eastern Europe sets, imperfs, S/S & FDC; most from Romania 1950s-70s, a few Yugo, Hungary, Poland, Austria; huge CV due to dup, gen VF NH	EST	300-400	B
1511	OLYMPICS WW Huge dealer stock in (7) new counterbooks, incl stamps, sets, imperfs, multiples, S/S, proofs & varieties; large groupings of Romania, Equatorial Guinea, Chad, Liberia, Mexico, Panama, smaller amts from China, US, Cuba, Costa Rica, Greece, Guinea & more; most appear VF NH	EST	600-800	L
1512	RED CROSS Topical Collection in (2) binders, many (100s) WW stamps, also S/S, mini-sheets, surcharges, imperfs, charity labels & other Cinderellas (incl Jamaica biplane, India, Switz, Italy 1935 booklet, poster stamps, Spain Civil War), also a few covers; stamp highlights incl Br Commonwealth 1963 Omnibus, Monaco B99a sheet, Switz B130, Liberia B3-18, Trieste B RA1, Hungary B148a-50a, Korea 296a, 384a, B1-2, Grenada 398a imperf, Turkey RA157-60 full sheet & RA160a S/S, Laibach NB5-8, Dachau S/S (3 diff), Germany 5NB4a, 6NB6a, 8NB4a, Denmark 230b FDC & more; mostly NH w/ some cheaper hinged, gen VF	EST WP	400-500	L
1513	RED CROSS Giant topical hoard w/ stamps, cvrs & ephemera; couple (1000) WW stamps are generally not sorted but on stkpgs, dealer cards, 102 cards, glassines; these incl sgls, sets, S/S, bklt, mini-sheets, also charity labels & other Cinderellas; cvrs incl FDC & Red Cross stamps on cover, but also (3) binders w/ many (100s) more specialized US & foreign cvrs w/ corner cards, stamps, cachets, addr to, or markings of the Red Cross incl WWII & other conflict cvrs (incl Middle East POW forms); (4) binders ephemera also has US Red Cross publications on disasters & annual reports, other ephemera incl stickers, blood donor cards, postcards & more; huge selection w/ much value; little dup, gen F-VF+	EST	1,000-1,500	L (3)
1514	SOUVENIR SHEETS Assortment WW unused (250+) diff representing (65) diff countries, many good topics, very nice, gen VF H/NH	EST WP	150-200	LE
1515	SOUVENIR SHEETS Unused Stock (100s) 1930s-90s in glassines on stkpgs in (2) binders incl Estonia B39a, B44a, France #2168 (2) purported fluorescent variety, Korea 663a, Monaco 159, B54 (2) Europa sheets, NZ B61a-62a (7), Pitcairn 140a (1), 150a (8), Singapore 115a, Vatican 115a, 242a (2) & others, gen F-VF H/NH	EST WP	250-300	L
1516	SOUVENIR SHEETS (1000++) housed in (3) albums w/ Vario stkpgs, a sheet file, (25) Vario stkpgs w/ assortment S/S, mini sheets, purchased as new from mid 1930-90s few later w/ many topicals like horses, airplanes, cats, dogs, fish, flowers, gold foil, etc, great variety, few flts but mainly F-VF H/NH	EST WP	600-750	L
1517	SPORT Topical stamps, sets, imperfs, S/S & multiples, mostly 1960s-70s Olympics, incl much gold foil, some unlisted, incl Chad, Paraguay, Ecuador, PRC #2300a, Canada #368a full pane, Cape Verde #409 (8), Ajman (bundles from printer), Liberia, others; mostly NH but also FDCs & event covers, proofs, postal stationery (PRC, US); huge CV but many w/ heavy dup; gen VF NH	EST	500-750	B
1518	UPU 75th ANNIVERSARY Lovely Unused Collection (100s) sets & S/S in mounts in a W/A Specialty album incl cplt British, French & Portuguese Omnibus sets, Germany #669, 9N35-41, Hungary C81 Perf & Imperf S/S & sgls, Sp Morocco 280-91, Iran 931-32, Vatican C18-19, San Marino S/S w/ 304a, C62, C62b, C75 & more, a few w/ miniscule perf tip tape toning (None of those mentioned), o/w gen F-VF NH	EST WP	400-500	A
1519	1949 UPU Beautiful Unused Collection (100s) sgls, sets & S/S in mounts in (2) W/A Specialty albums appears highly cplt incl British, French & Portuguese omnibus sets as well as Hungary C81 perf & imperf, Israel #31-32 tabs & 32b, Germany 669, 9N35-41, San Marino S/S of six for 304, C62a, C62b & C75, Sp Morocco 280-91 & E11, Nicaragua 730//CO50 (18) S/S & more, gen F-VF NH	EST WP	500-750	B
1520	Various Topical Collections incl 1940s-60s music composers on quad pgs, trains in a Lighthouse stkbk, farming on stamps & cvrs, pelicans abt (100+) stamps & abt (80) FDC & maxi cards, abt (80) PCS QEII commem panels, abt (100) Shirley Temple commem panels, abt (100) Isle of Man/Calf of Man Cinderella mini sheets, abt (100+) Channel Is bklt & more, gen F-VF H/NH (Proceeds Benefit APS)	EST	200-300	L
1521	Several (100) NH sets IDed by Scott # neatly arranged on black pgs, good mix of categories, incl Princess Di, Europa, Space, animals, etc., Apx CV \$1,500, no dup seen, very useful for topical dealer or collector, overall VF	EST WP	200-300	LE

WORLDWIDE COLLECTIONS & LARGE LOTS

Revenues

1522	ON DOCUMENT in binder abt (58) US & abt (68) foreign mostly Canada, France & GB but incl Barbados, Brazil, Egypt & Poland; expect some typical flts but much F to F-VF	EST WP	150-200	A
1523	Accum abt (590) revenues, seals & labels incl abt (160) Finland revenues, railway parcel stamps & consular seals, abt (180) Switz revenues, abt (14) Cuba revenues & abt (230) Ukraine displaced persons labels, few flts but gen F to VF	EST WP	150-200	L
1524	Accum (100s) mainly used 19/20th Cent on stk & dealer pgs, glassines & 102 cards incl Argentina, Australian States, Belgium, Bolivia, Canada, Chile, China, Colombia, Costa Rica, Cuba, Czech, Denmark, France, Germany, GB; a few revenues on docs, some light dup; few flts to F-VF	EST WP	250-350	B
1525	Collection WW perfins & revenues in (6) large binders of Vario pgs, (2) are countries A-Z some IDed & w/ CV (NV), sgls & sets, some on doc; (1) binder German perfins, (2) binders GB perfins, some IDed by company; & binder WW perfins; interesting group, gen F-VF	EST WP	600-800	L

Seals & Labels

1526	Abt (45) Colorful WWI & WWII Labels, 1914-60 (?) mostly French WWI, all on black stockcards w/ desc & priced for retail to \$30, also incl flights & event labels, incl set of proofs (1922, Rouen flight labels), WWII mostly German, an interesting & unusual lot	EST WP	100-150	SE
------	---	--------	---------	----

LOT	WORLDWIDE COLLECTIONS & LARGE LOTS	EST WP	VALUE	
1527	Several (100) items in stock or dealer cards, everything from unissued, Lundy, Spanish Civil War, foreign revenues, labels & Cinderellas, locals, facsimiles, 1937 Coronation & 1938 Australia 150 labels, fantasies, some ephemera (Uncle Scrooge comics, matchbook covers), more; gen F-VF	EST WP	200-300	B
1528	Accum (1000s) unused seals & labels incl US Xmas seal collection 1909-95 in a binder incl sgls & sheets; WW airmail labels collection on homemade pgs in a binder; Xmas, Easter & Crippled Children seal sheets in a sheet file; Philatelic Exhibitions, Stamp Club, TPSA, World's Fair labels in a binder; abt (100) Gerald King Wonderland Stamps in a stkbk; Xmas seal accum sgls & scrap 1916-70 in a stkbk; Lundy, Herm & Rattlesnake Islands sgls & sheets in (2) stkbks; box of labels incl leaders, presidents, maps etc & more; gen F-VF H/NH	EST WP	200-300	L
1529	BRITISH EMPIRE Accum abt (725) unused poster stamps early 20th Cent to 1940s from Australia, Canada & GB much adv, interesting group, owner's retail \$1,500 (NV), few flts but gen F-VF NH	EST WP	500-600	A
1530	CINDERELLAS Accum abt (1000+) */O 19/20th Cent, topics incl aviation, fantasy, adv, rocket mail, Spanish Civil War S/S, 1933 WPA sheets & much more, many items CV \$5 ea on up, few flts to gen F-VF H/NH	EST WP	600-700	B
Worldwide Mixture				
1531	Abt 40 lbs on paper loose & some in lg bags, 20th Cent, defins & commems, variety of countries, expect heavy dup, typical cond for mixture	EST	150-250	L (2)
1532	About 54 lbs off paper loose in (2) ctns, 20th Cent, defins & commems, wide variety of countries, expect heavy dup, typical cond for mixture	EST	150-250	L (2)
1533	Many (1000s) off paper, 20th Cent, many sorted by country & Scott # in (100s) glassines & envs in lg baggies w/ much late 20th Cent French Colonies, typical cond for mixture	EST	200-300	L (2)
Worldwide Collections & Large Lots				
1534	Accum (100s) */O on mainly stkpks & circuit book incl unused Canada #107 Blk, 115, 154 260, Finland 836a, Russia 1294, 7020b, Sweden 1351a, 1494a & used Germany 698-701, B69-78, C37, 5NB1-8, 9N42-60, 9N80, Saar 85-98 & more, mixed cond to F-VF H/NH	EST	100-150	B
1535	Accum (1000s) */O in glassines, baggies & a cigar box wide ranging from all areas incl Br Empire, Scandinavia, Israel & more about 10 lbs, perfect for sorting, gen F-VF	EST	100-150	L
1536	Accum (100s) collector's dup in (5) binders & trays incl Unused: Switz #242, 352a NH, B80, B144, US 803-34 NH, C1 NH, C2, C3, C5, C6; Used: GB 37, 45, 52, 55, 69, 70, 81, 102-5, 107; misc Canada, Ireland & NZ etc; cond varies	EST WP	140-180	L
1537	Accum mainly unused (1000s) UN 1950s-80s in (2) binders w/ #38, (2) Kennedy topical collections incl Qatar #42-46 (2), 101-01d, some WRY topicals & more, gen F-VF NH	EST	150-250	L
1538	Small Accum dozens w/ better incl Belgium B605a, Cambodia #1-17, 18-37, Denmark C1-3 & Used: C4, GB 179-80 (3), Bahamas 32 revenue cancel, some Cape of Good Hope & more, mixed cond mainly F-VF H/NH	EST	150-200	LE
1539	Unused Accum (100s) mostly diff 1930s-2000s in a stkbk incl France #100, 2395, many Art stamps, B135-46, Fr Polynesia 203-04, C31, C35, Hungary 1189, 1202a, C43-44, Greenland & other Scandinavia, gen F-VF H/most NH	EST WP	150-200	A
1540	Unused Stkbk Accum (100s) mainly 1930s-2000s w/ sets & S/S incl Austria B122-27, Vatican #242a & Fr Area w/ New Caledonia, Monaco, Switz, Hungary & more, gen F-VF H/much NH	EST WP	150-200	B
1541	Accum (1000s) */O/CTO in (15) stkbks, best is unused Hungary w/ (100s) of imperfs 1949-75 incl #814-16, 917-19, 1202a, 1292-99, 2114-22, 2123-30, 2135-41, 2268, 2280 sheet, 2289-95, 2296, 2113-19 & many more, also incl Russia, Austria, Cambodia, Vatican & others, cond varies gen F-VF many NH	EST	150-250	L
1542	Accum */O Scott Intl mostly remainders on pgs, loose album pgs in USPS folder, 12 Days of Christmas album, binder w/ stkpks, S/S, small sheet, presentation packs & glassines, nice clean lot w/ good variety, lots of stamps, no high values seen, gen F-VF H	EST WP	150-250	L
1543	Stamp & Cover hodge-podge incl misc stamps, few (100) Fiji & Caribbean comml covers, many (100s) unused & FDC US stationery, abt (1000+) US FDC, few HPOs & flights, abt (14) unmailed Pan-Pacific PPC; many FDC addr & some uncached; cond varies w/ some flts but gen F-VF	EST WP	150-200	L (3)
1544	S COUNTRIES Scott albums w/ pgs for Sweden, Switz & Syria; Sweden moderately filled 1876-1941 mostly used definitives & coils; Switz pgs to 1969, but used stamps mostly defins 1860s-1950s (no semis, airs, officials); Syria pgs to 1970 lightly filled w/ mostly scattered */O; gen F-VF	EST WP	150-250	L
1545	Binder w/ stkpks of couple (100) unused WW, incl many commems of Mexico mid-1970s to early 1980s incl many large size; some USSR commems from same time period; PNG 265-79; UNTEA set, NZ C1-3, Jersey postage dues, large group Ryukyu commems & a few used airmails, Japan PPC w/ art prints, more; gen VF	EST	150-250	A
1546	Balance lot, large stack regular to medium sized covers, 21st Cent GB & Australia, multi-franking comml mailings; stack of 102 cards w/ various WW stamps & sets, much Br Commonwealth Victoria to the Kings, Latin America & others; French Victory Omnibus, Canada Revenues, more; gen F+	EST	150-200	B
1547	Accum (100s) */O 19/20th Cent incl abt (100+) S/S 1940s-70s; (5) Br Commonwealth bklt; small accum in glassines, plastic box & more; few flts to gen F-VF H/NH	EST WP	150-250	B
1548	Nice Unused Stkbk Accum (100s) mostly 1930s-2000s w/ sgls, sets & S/S incl Iceland #229a-30a, 231, Liech 110, 112, 1088, Vatican 169-72, 189-91, Germany 804, FSAT C16a, C29-32 & others, gen F-VF H/most NH	EST WP	170-220	A
1549	Accum (1000s) */O w/ dup in (7) stkbks incl Used: S Africa #26-29, 67, B1-3, C5-6 & Unused: B5-8, Ascension 196-211, Dominica 154-71, Gibraltar 242a-72a, Christmas Is 1-10, Italy 183-88, Belgium 172-84, Japan, Germany, Neth, GB & more, gen F-VF H/NH	EST WP	170-220	L

LOT	WORLDWIDE COLLECTIONS & LARGE LOTS		VALUE	
1550	Hodge-podge, many many (100s) in stkbk, envs, glassines, dealer cards, loose pgs; noted Trust Territory NH & bklt, Monaco, Israel tabs, some FDC, European art vintage postcards, some used US, S/S, Somali Coast & more; gen F+	EST	180-220	B
1551	Accum few (100) mostly unused incl Australia #154 Blk/8 NH, Greenland 10-18 HR, Japan 439-42, 479, 517a, 521c, C32, Mihon 564a & 613a (both w/ folder), Neth B54-57, B62-65, B66a-69a NH, US C16 Blk/15 (incl PBK) NH, could be few flts but gen F-VF	EST WP	180-220	L
1552	Accum (1000s) */O mainly 20th Cent, small sgl country collections incl Canada, Cuba, GDR, Saar, UN; abt (30+) lightly filled retired APS circuit books w/ much Germany, GB, Greece, Latin America & more, Czech collection in binder, accum in (3) stkbks & abt (100+) glassines in (2) shoe boxes; full sheets Canada & Madagascar 1950s-60s in sheet file, a few empty stkbks & counterbooks, few flts to gen F-VF H/NH	EST	200-300	L (2)
1553	Mostly Unused Accum (100s) 1930s-2000s sgls, sets, S/S, etc in (2) stkbks & on sheet file pgs incl Greenland #231-32, 242-49, FSAT C1-2, Iceland 284-86, Austria B93-98, C32-46, plus Germany, Br Empire, Vatican & many more, gen F-VF H/much NH	EST WP	200-300	L
1554	Unused Stkbk Accum (100s) 1930s-2000s mainly diff incl France #300 Blk, B258-63, C22, C33-59, Fr Polynesia 196-97, 270-71, 706b, C21, C33, C34-37, C54, Iceland 305, 378-79, C12 NG, C15-20, Lux 278-79, Hungary 700-07, 1035 & others, gen F-VF H/NH	EST WP	200-300	A
1555	Collection (1000s) */O 19/20th Cent in the first three Scott Intls incl Unused: Falkland Is #16, Greece C1-4, India 223-30, 232-42, 244-47, O100-03, M44-55, Neth 336-39, Sp W Africa C2-8 & Used: Belgium 122, Korea 23, 25, Vatican 28-29, 49, E12, Ireland 117 & others, some to the 1980s, mixed cond flts to F-VF H	EST	200-300	L
1556	Accum (1000s) */O in albums & stkbks incl a useful Austria stock, Argentina #797, US State Duck stamps from 1989 (36) diff, 1977 QEII Silver Jubilee collection, unused GB gutter pairs 1970s-80s, (100s) Israel FDC 1950s-80s & more, gen F-VF H/NH	EST	200-300	L
1557	Overlapping Collections abt (1000+) mainly 20th Cent mostly used in (11) albums incl (4) lightly filled Scott Intls (Vols I-IV), pgs & binders in fair cond, lightly filled Harris Statesman G-M countries & 1967 Harris Ambassador, moderately filled albums incl Minkus France 1862-1965, Minkus UN 1951-85, National Canada 1952-93, CTO Hungary on quad pgs; lightly filled album incl 1952 Minkus Comprehensive; few flts to gen F-VF H/NH	EST	200-300	L (2)
1558	Accum many (1000s) mostly used 20th Cent on (100s) lightly to moderately filled album & homemade pgs & abt (25+) well filled stkpks w/ much China, Denmark, Germany, GB, Hungary, India, Japan, Latin America, Poland, Russia & US; some light dup; few flts but gen F-VF H (Proceeds Benefit APS)	EST	200-300	L
1559	Overlapping Collections (1000s) mostly used in (10) albums; moderately filled albums incl 1920 Schwaneberger, 1933 & 1940 Scott Moderns, (2) 1956 Minkus Comprehensives, lightly filled albums incl 1880 Scott Intl, 1963 Minkus Master Global, also small sgl country collections on 1984-85 Kenmore Collectors Club pgs, used GB accum 1970-87 w/ light dup on homemade pgs, used accum on Vario pgs on homemade pgs, used accum on Vario pgs in binder; few flts but gen F-VF H (Proceeds Benefit APS)	EST	200-300	L (2)
1560	Single Country Collections abt (1000+) */O/CTO 20th Cent incl cased Czech binder w/ abt (100+) stamps, Germany GDR collection 1949-82 mounted & hinged in well filled Scott Specialty, moderately filled 1942 Scott Intl Airpost, abt (60+) 1980s Kenmore Collectors Club sgls country pgs & cplt sets, (11) Norway year sets 1987-97, accum (100s) African Colonies on homemade pgs & dealer cards, Comprehensive album pgs for Japanese Occupation of China published by Michael Rogers, (2) new cased Lighthouse stkbks, abt (80) diff unused UN flag sheets; few flts but gen F-VF H/NH (Proceeds Benefit APS)	EST WP	200-300	L (2)
1561	Collection (100s) */O in an old 1890s French Richard album, mainly used w/ emphasis on Europe incl France #29-31, 50-52, 64, 68, 93-94, 102, GB 3, 49, 59, 70, 81, 105, 111-19, Neth 1-5, Belgium 1-2, 13-16, 24-26, Germany 1-7, 10, 20-21, 27, Denmark 2, 8, 11, Norway 8, 12, 14-15, 16-19, Canada 15, 25, 27, US 68, 70, 73, 114, 179, 212-17 & others, typical mixed cond of the age, flts to Fine	EST WP	200-300	L
1562	Accum (1000s) */O 19/20th Cent in albums, binders, boxes etc incl unused China #1355-58 Emperors, GB185-86, 313-16, Cook Is 199//220, Japan 185-88, 303-06 Germany 757-61, UN 38 & \$75 face Flag sheets, French revenue stamps & a large amount of various bundle stock & on/off paper mixture, cond varies gen F-VF H/NH	EST	200-250	L (2)
1563	Accum (5) Scott WW Intls overlapping, most are 1850-1949, lots of stamps, good basis to either pull from or add to, lots of Germany, GB, India, Yugoslavia & much more, gen F+ H	EST WP	200-300	L
1564	Accum (1000s) */O mainly post 1940 w/ dup on album & stock pgs incl unused Fr Polynesia #136-49, Congo 323-40, Syria 286-97, Canada, Liech, Lux, Israel, US Trust Territories & more, gen F-VF H/NH	EST	200-300	L
1565	Accum (1000s) */O arranged by country on stock & album pgs mainly 20th Cent incl Hungary, GB, BENELUX, Russia, Greece, Latin America, Germany & area, more incl topicals like Sports, Scouts, Flora - Fauna, etc, values to abt \$25, cond varies gen F-VF H/NH	EST	200-300	L
1566	Accum (1000s) precancels mainly 20th Cent in abt (20) stock & album pgs, abt (50) glassines & 102 cards w/ much Belgium, Canada, some France & other countries; also a few Canada precancels on cover; some light to moderate dup; few flts but gen F-VF	EST WP	200-300	L
1567	Balance Lot incl abt (200) covers US & WW incl FDC, old German PPC, Canada, Br Commonwealth, Sweden, Brazil; stkbk w/ (100s) unused Latin America; also some Ethiopia, Tuva, Liberia, Aegean Is, S Africa & more; Israel #10-14 w/ tabs (\$225), Nfld #39 RG; Swiss, Germany, Bahamas, Samoa, more; gen F-VF H/NH	EST	200-300	L

LOT	WORLDWIDE COLLECTIONS & LARGE LOTS	EST	VALUE	
1568	Accum (1000s) */O in glassines, lot pgs, etc w/ dup incl unused Angola #395-406, many British w/ Cocos 20-31, Nauru 165-81, Pitcairn 512-27, Mauritius 339-56 plus US 2002b (3) Birds & Flowers, 4072a Wonders, UN w/ (10) diff personalizeable sheets 2006-12, also GB, Belgium & Japan sets incl cards & glassines, gen F-VF H/NH	EST	200-250	L
1569	Accum (1000s) */O w/ dup in glassines, stkbks & an album incl unused British w/ Gibraltar #186-99, Guernsey 201-03A (5), Tonga 576, 578, 701-06, 923, O52-66, O86-87, Guyana 39-53, Bahamas 230-44 also an Iceland stock w/ 152//161, 246-52, 313-14, 1419-22, 1513, FSAT 8-10 & more incl Japan, gen F-VF H/NH	EST	200-300	L
1570	Collection/Accum (1000s) */O mainly 20th Cent hinged on moderately filled homemade approval pgs in (9) binders; most stamps IDed w/ Scott #s; also incl used accum in (100s) IDed small brown envs in (4) trays; light to moderate dup; many countries represented; few flts to gen F-VF H	EST WP	200-300	L (3)
1571	Dealer Stock in file drawer w/ (1000+) */O mostly used w/ dup all British Colonies w/ countries M-U incl to name a few Malta, Montserrat, Mauritius, New Hebrides, Papua, Rhodesia, St Kitts, Samoa, Singapore, Solomon Is, Somaliland, S Rhodesia, Trinidad & Tobago, Uganda & others, nice dealer stock or material for APS sales books, few flts but mainly F-VF	EST WP	230-300	B
1572	Unused Accum (100s) sgls, sets & S/S mainly 1960s-2000s & diff incl Austria #1710, much French area incl France 6048a, Afars & Issas 310-14, C51-53, C74-82, C97, C102, FSAT 211, Fr Polynesia 292-95, C54, C63-67, C88, C89-93, Andorra 159-60, 205-06, 230-33 & many more, gen F-VF mostly NH	EST WP	250-350	A
1573	Unused Accum (100s) mainly 1940s-2000s sgls, sets & S/S in a large stkbk, some dup, incl Hungary #528, 1035, 1189, 1202a, B108-09, B203, B206, Liech 218a, Germany B19-22, B344-47, 9N110, Austria, Switz, Canada & others, gen F-VF H/much NH	EST WP	250-300	A
1574	Accum (1000s) */O incl Canada unused #141-45, 203, over C\$170 1990s face, Neth 1982-98 presentation packs, 1937 Coronation, 1840-1940 Scott Intl incl unused Pitcairn 1-8, many unused 1935 Silver Jubilee; hodge-podge of other material; cond varies	EST WP	250-300	L (3)
1575	Estate Remainder albums, stkbks, glassines, plastic bags, album pgs, loose, in many albums w/ a nice collection of Bulgaria & many others, w/ time value should be found, few flts but mainly F-VF	EST WP	250-400	L (3)
1576	Collection abt (1000+) A-G countries, mainly used hinged on lightly to moderately filled Steiner pgs in (5) large binders to 1960s, some countries to 1990s w/ much Algeria, Austria, Belgium, Brazil, Bulgaria, Canada, Ceylon, Chile, China, Czech, Finland, Fr Colonies, Germany & Area, also */O Turkey collection hinged on well filled Steiner pgs to 1940 incl BOB in a binder, few flts but gen F-VF H (Proceeds Benefit APS)	EST	250-350	L
1577	Accum (1000s) */O mainly 20th Cent incl Latin American accum on abt (100) IDed moderately filled manila stkpks, small China & Portugese Colonies accum in (2) stkbks, Canada postage accum mainly 5¢ - 52¢ w/ abt (100) inscription Blks in glassines, W/W accum in (9) large full approval books, glassines, envs, dealer cards, etc, (22) Norman Rockwell mini sheets, (3) new cased Lighthouse (13) ring binders & more; few flts but gen F-VF H/NH (Proceeds Benefit APS)	EST	250-350	L (2)
1578	Dealer Balance several (100) */O on 102 cards or same sized glassines, sorted, IDed & priced, mostly in \$2-\$8 range w/ some higher, better noted about (50) cards, Afghanistan, mostly NH sets, good mix Europe, couple classics, good showing Egypt, Liberia, Italy & Vatican, Spain, Switz high values, etc, also incl (2) small stkbks & small box, mostly all Germany & related, no flts noted or seen, a few w/ useful dup	EST WP	250-300	B
1579	Collection Balances */O, small groups of balance pgs, glassines etc, incl: Brazil, early to about 1940, Don Pedros, Airts; Ireland, mostly glassine of */O sets circa 1970-80s; Nepal, glassines, note 1959 UPU FD bklt w/ values to 2r; unused NH Romania space related S/S (4) unlisted Scott (cat #855dm); Spanish Colonies w/ wide array of issues; gen F-VF & useful for WW collector	EST WP	250-300	B
1580	Accum abt (10,000) */O per owner in glassines, on pgs, dealer pgs, etc, incl Belgium, Bulgaria, Czech, France, Germany, Hungary, Lux, Neth, Poland, Romania, Russia, Sweden, Yugoslavia & many others, few flts but mainly F-VF, H/NH	EST WP	250-350	L
1581	Accum (1000s) */O mainly 20th Cent in (6) mini counterbooks (3) stkbks, (100s) glassines & dealer pgs, abt (100) album pgs, also mostly unused accum in abt (500) 102 cards in a red box w/ CV under \$5 ea w/ much Denmark, Germany, Germany-Berlin, GB, Hungary, Liech, Lux, Monaco, Russia & many more; few flts but gen F-VF H/NH	EST WP	250-350	L
1582	Accum (1000s) */O in glassines & loose w/ many nice items mostly WW, a few US, outstanding variety, high CV, few flts but mainly F-VF H/NH	EST WP	250-350	B
1583	Dealer Stock over (1000++) 102 cards */O, few dup & nice variety: Box #1 incl Australia, Barbados, Bavaria, Bermuda, Belgium, Canada, Egypt, Eritrea, Ethiopia, Fiji, Fiume, France, Germany, GB, HK, Ireland, Italy, N Borneo, Poland, Portugal, Queensland, Rhodesia, Ryukyu, San Marino, S Africa, Spain, St Vincent, Switz, Turkey, box #2 has Austria & Germany, many more not mentioned, few flts but mainly F-VF H/NH	EST WP	250-350	B
1584	Accum many (1000s) */O incl Kenmore album w/ New Zealand 1946//1981 & Tonga #5//139, Scott album pgs 1847-1960 few (100) mostly used, Scott Modern WW well used w/ few (100) mainly used, (2) stkbks Germany over (500) used; stkbk UN packed w/ sgls, Blks & flag sheets, binder w/ (20) US full sheets from 1¢-10¢, shoe box filled w/ mostly WW but saw some US in glassines or loose, red binder w/ (1000+) Germany, few flts but mainly F-VF H/NH, useful cond	EST WP	250-350	L
1585	Accum */O on dealer pgs, stkbk, glassines, etc; incl Classics but many are faulty, some on dealer pgs mostly lower values, noted Nfld #54, much Br Commonwealth, sgls, sets, good variety, cond varies w/ most F+ H	EST WP	250-300	L

LOT	WORLDWIDE COLLECTIONS & LARGE LOTS	VALUE
1586	Dealer Stock (1000s) mostly used w/ a few unused, owner IDed incl Dominican Republic #34//305, Iceland 46//O52, Ireland 65//C7, Israel 6//C47 all sorted & numbered in glassines incl dup, cigar box w/ Dominica in glassines packed w/ (100s) mostly used, nice selection for dealer, few flts but mainly F-VF	EST WP 250-350 B
1587	Accum abt (1000+) */O 19/20th Cent incl small China/ROC collection on Minkus & stk pgs & small album, a few China 19th Cent on 102 cards; well filled 1954 Harris Discoverer album; early France & revenues in glassines & 102 cards; 19th Cent accum mainly Germany & France on stkpgs; 5 lbs Japan kiloware, accum on album & stkpgs, baggies & 102 cards; also abt (200) WW comml & personal covers; abt (100) PPC; abt (60) WW US Bicent covers & much more; few flts to gen F-VF H/NH	EST WP 250-350 L
1588	Accum (1000s) */O/CTO mainly 20th Cent in (2) lightly filled WW albums & a 1908 Scott Intl; also (100s) lightly to moderately filled album pgs; (100s) glassines & 102 cards loose & in (2) shoeboxes, a metal box & a few baggies; some full sheets & scrap & more; some US mixed in; some dup; few flts but gen F-VF H/NH	EST WP 250-350 L (2)
1589	Hodgepodge FDC UA Colorano 1980s; WW */O in glassines; stkbk w/ some China; Israel album empty, good group of more modern Japan commems in glassines CV over \$300; larger group of GB from 1870s-1980, many earlies are perfins; high CV, gen F-VF H/NH	EST WP 250-350 L
1590	Accum (1000s) */O mainly 20th Cent in (14) well filled to full stkbks w/ much Bavaria, Br Commonwealth, Canada, France, Germany, GB, Japan, Portugal, El Salvador & more; few flts to gen F-VF H/NH	EST 250-350 L
1591	Accum (1000s) */O mainly 20th Cent in (7) well filled stkbks, abt (100+) loose album & stkpgs & stk cards, many diff countries w/ much Germany; also incl abt (400) US & foreign cvrs & FDC; some dup; few flts but gen F-VF H/NH	EST WP 250-350 L (2)
1592	Accum WW stamps & covers; stamps mostly WW on-paper in (2) big baggies & (100s) more loose in glassines in several large envs; some used US on loose album pgs; small box of comml covers addr to Du Pont in Delaware from around the world incl China, Japan, USSR, Eastern Bloc, GB, France, Greece, Egypt & more, mostly business size; additional stack larger covers, many multi-franked philatelic or comml corresp to US; group couple (100) Israel incl dealer cards & glassines, (7) booklets Bale CV \$183, 1980s-90s new issues, #32b no tab, more; finally an interesting board game "Hi-Philately" w/ all pieces intact, similar in structure to Monopoly (TM); gen F-VF	EST 250-350 L (2)
1593	Estate Balance Lot of */O WW stamps & covers, incl several bundles FDCs from UN & GB plus a few others, (100+) general WW stamped covers, another (100+) unused postal stationery from Canal Zone, several glassines w/ unused Blks various WW commems, cover album w/ collection of cacheted FDCs US airmails (C25-31, C47-125, C127-31) plus extra airmail US FDCs incl coils, booklet panes; a few pieces of Notgeld & more; finally, a red long box jam packed w/ 102 cards of */O stock of Hungary & Poland, most labeled w/ Scott #; gen F-VF H/NH	EST 250-350 L
1594	Accum (3) albums & a stkbk incl Supreme Global L-R countries up to 1970s w/ (1000+) */O, Citation by Harris A-Z countries to 1940s w/ abt (5000+) */O, Minkus for Vatican City mostly mounted w/ some cplt sets but has been picked already for the better sets, stkbk w/ Germany */O H/NH incl B91-92 NH, B102 (2) NH, B104 (2) used, B105 NH, DDR #144a NH perf & imperf, (11) PPC w/ stamps, few other S/S, nice variety	EST WP 300-450 L
1595	Accum (1000s) */O mainly 20th Cent in (400+) glassines labeled by country incl Unused: Austria #385-87, Afghanistan 419-20, Ceylon 289, Cuba C2, Egypt 231-33, Greece C8-13, India O123-25, Italy B26-29, Pakistan 176-77, Spain CB1-5, Trieste 120-21, Turkey 856-62 & Used: France C28, GB 179-80, Nfld 54 (2) & much more, high CV; few flts but gen F-VF H/NH	EST WP 300-400 L
1596	Collection (1000s) */O/CTO mainly 20th Cent to 1980s hinged in (3) well filled Harris albums, most countries have stamps, many countries well filled, some light dup, few flts but gen F-VF H (Proceeds Benefit APS)	EST 300-400 L
1597	Accum (1000s) */O US & WW material w/ stamps, covers, sgls, cplt sets, partial sets, S/S & so much more, great lot for a long cold weekend, few flts but many F-VF	EST WP 300-400 L
1598	Minkus Master Global album (1000s) */O w/ pgs 1847-2000 w/ only B countries incl Bavaria, Botswana, Belgium, Bermuda, Bohemia & Moravia, Bolivia, Brazil, Br Guiana, Br Honduras, Brunei, Burma & a few other, few flts but mainly useful & F-VF	EST WP 300-450 L
1599	Accum (1000s) */O 20th Cent to 1980s hinged/mounted on (100s) various types of album pgs w/ much Belgium, Germany, Hungary, Neth, Norway, Poland, Scandinavia, South & Central America, Yugoslavia & many more countries; topicals incl Malaria, UPU, US Bicentennial; also incl WW accum */O sorted by country in abt (100+) 104 & 107 cards & abt (150+) mostly US comml & personal cvrs; few flts but gen F-VF H/NH	EST WP 300-400 L (2)
1600	Many (100s) in 102 cards, glassines, loose pgs, dealer cards, envs; mostly sorted by country, not all are what is IDed on glassines (re-used); earlier incl Germany, Spanish & Portuguese Colonies, more; but plenty of modern as well from Portugal, Macedonia, San Marino, Neth, even some US 21st Cent, Albania, Japan, many others incl some S/S; gen F-VF+	EST 300-400 L
1601	Dealer Stock */O in (2) long red boxes w/ (100s) 102 cards, neatly sorted some w/ cat#, incl to name a few Brazil, Canada, Eritrea, France, GB, Guyana, nice Hungary w/ imperf, India, Ireland, Kuwait, Neth, Portugal, San Marino, Seychelles & many for AAT, Bavaria, Liberia, nice selection for dealer, mostly VF H/NH	EST WP 350-450 L
1602	Accum (1000s) */O mainly 20th Cent in glassines, envs, baggies, album pgs, juvenile albums, approval books & retail packets, Unused incl: Austria B66-70, BAT #96-101 pairs, Greece 618-23, Monaco C20A, Switz B191-95, set (62) QEII 1953 Coronation & much more, high CV, few flts but gen F-VF H/NH	EST WP 350-450 L

LOT	WORLDWIDE COLLECTIONS & LARGE LOTS	VALUE
1603	Accum many (1000s) */O/CTO mainly 20th Cent in abt (2200+) glassines & some envs incl Unused: AAT L23-34 gutter pairs, Austria #500-15, Cambodia 295-300, Germany 8, Greece C1-4, Italy 140-42 NH, Kuwait 214-21, Latvia 2N20-22, Pitcairn 1-8, Saar 250-52 & Used: France 348A, Switz B106-09 & much more, some light dup, high CV; few flts but gen F-VF H/NH	EST WP 350-450 L
1604	Accum many (1000s) */O mainly 20th Cent in abt (1100) glassines & a few envs, dealer, approval & counter book pgs incl Unused: Albania #475-78, Austria 583, Barbados 202-06, Belgium, Bolivia C8-10, Estonia B36-39, Falkland Dependencies 1L1-2, Memel N60, N62-63, N65-69, SPM C1-7, US E7 & Used: France 347 (9), Sweden 10-11, Switz 38-39 & much more; some light dup; few flts but gen F-VF H/NH	EST WP 350-450 L
1605	Accum abt (15,000+) */O mainly 20th Cent hinged & mounted on (100s) of moderately to well filled various album pgs incl Unused: Austria #378-79, B57-65, Barbados 235-47, Fiji 175, Italy 133-35, Japan 155-58, Lesotho 140-46, St Helena 244-56, St Vincent 407-25, SWA 343-55, Tristan Da Cunha 601-04 & Used: Italy C127 strip/3, Lombardy-Venetia 4-6, Shanghai 86 & much more; high CV, few flts but gen F-VF H/NH	EST WP 350-450 L
1606	Accum (10,000+++) */O mostly WW in stkbks, glassines, envs, file folders, etc incl (1000s) in Germany sheets, Romania sheets & partial sheets some are CTO, Romania sgls, cplt sets & S/S, Austria, Belgium, stkbk Brit Colonies gutter pairs, Cuba, Italy, Japan stkbk w/ owner's CV \$680 (NV), Marshall Is, San Marino, Spain, Switz & so much more, few flts but mainly F-VF H/NH	EST WP 350-500 L
1607	Accum (1000s) */O in (7) albums: Scott w/ D-T countries, (4) Harris Citations incl F countries, note the edges of pgs stained from getting wet but most stamps are fine; T-V countries; G countries, strong in Germany w/ (1000s) */O; P-R countries, (2) Supreme Globals: P-R countries & P countries, few flts but mainly F-VF	EST WP 350-550 L (2)
1608	Accum (1000s) */O in (7) large binders w/ Vario stkpgs incl many for some countries or just a few for others, nice clean selection as follows: A-B, C-E, F-H, I-Ma, Me-P, Q-S & T-Z, mostly sgls but there are a few cplt sets, few flts but mostly all in F-VF H/NH	EST 350-500 L
1609	Collections in (7) Scott Intl albums 1940-80s, most are lightly filled incl: Part 1 A-G, Part II A-Z, Part II A-F, Part IV A-Z & (3) volume set 1986-89 one of which is well filled w/ many unused & S/S, nice variety & clean, few flts but mainly F-VF	EST WP 350-500 L
1610	Dealer Stock (1000s) */O 20th Cent w/ dup mainly \$1-\$10 sets & singles in IDed cards, etc, unorganized in (6) Globe-Weis stock boxes incl much unused incl GB #313-16, Falkland Is 150-53, 260-74 gutter pairs, FSAT C45a, Bulgaria 213-22, Japan 616, 630, 704, Faroe 94a, plus British Omnibus, French area, Vatican & used w/ Germany 688, 693, B342-43 & others, gen F-VF H/NH	EST 350-450 L
1611	Overlapping Collections (1000s) */O/CTO in (13) Harris albums; well filled albums incl 1966, 1967, 1976 (2), 1985 Statesmans & 1979 Ambassador, moderately filled albums incl 1970 countries I-Z, 1974 Statesmans, 1970 & 1979 Sr Statesmans, (2) 1978 Citations, also incl small W/W collection on Harris pgs; few flts but gen F-VF H/NH (Proceeds Benefit APS)	EST 400-500 L (2)
1612	Accum (1000s) */O in glassines, 102 cards, stkpgs, album pgs, etc, nice mix of WW incl Australia, Br Colonies, Canada, GB, etc, few flts but mostly F-VF	EST WP 400-500 L
1613	Accum from old time dealer w/ Neth stkbk (1000s) */O w/ dup, nice total value, binder (100s) */O on (9) stkpgs w/ 20th Cent, (10) sales books w/ Belgium plate varieties of the 1881 issues w/ extras in glassiness, Cigar box w/ (200) glassines Yugoslavia, plus abt (10,000+) in */O H/NH from Belgium, Czech, Hungary, Neth, Poland, Romania & others in glassiness, many w/ cat # & value listed, many cplt sets, partial sets, S/S, outstanding group for collector or dealer, will take time to see value in this group, mostly VF H/NH	EST WP 400-600 L
1614	Consignor Balance, many (1000s) */O/CTO H/NH, sgls/sets, some sense of organization but needs work, some early need research, noted several 5-line stock cards loaded w/ interesting in need of close exam, Canadian FDCs, early Grand Comoro on album page, large env Nepal, Roman States on black card, (2) large envs US used (later regular & commems), bag of stamp tie-tacks, mixed album pgs, etc, useful "winter project"	EST WP 400-600 L
1615	Accum (1000s) */O WW incl some US, dealer red box w/ white env mixed US/WW, mostly used, env nice Switz few (100) */O, small box w/ abt (300) filled glassines mostly WW, cigar box w/ Germany & States in (100s) glassines, plastic bags WW/US in glassines (1000s) & few covers, abt (150) Golden Replicas cvrs & (100s) US cvrs w/ FDC, comml, corresp, event, etc, great lot for long weekend of searching, few flts but mainly F-VF H/NH	EST WP 400-550 L (2)
1616	Accum (1000s) */O w/ dup, owner IDed on 102 cards, dealer pgs, glassines, etc incl Australia, Germany, Gibraltar, Gold Coast, Great Britain, Greece, Grenada, Israel, Japan & others, nice variety for collector or dealer, few flts but mainly F-VF H/NH	EST WP 400-550 B
1617	Accum over (7500+) */O incl France in (2) counter dealer books w/ (100s) */O w/ unused B85, B89, B93, B224-31, B248-54, B258-63, B273-74, B276-81, B282-83, C5-6, used #6, 19, 20, 23, 28, 45, 47, 54 & so much more, binder (1000+) France & Colonies */O H/NH; Group of home made pgs w/ (500+) Russia, used many dups; binder w/ Yugoslavia pgs 1966-70 few (100) mostly unused issues; Small group of (200+) seals & labels, (80) Switz FDC mostly 1970; small stkbk Russia & Saar; album quad pgs w/ Madagascar, Italian Colonies, Somali Coast; album Scott pgs w/ Armenia, Azerbaijan, Batum, Czech, Georgia, Germany Occupation, Mongolia; album Australia & Vatican City, few flts but mostly F-VF H/NH	EST WP 400-550 L
1618	Accum (1000s) in albums & glassines, Scott Browns Parts 1-3 & Scott Intl Part IA, all lightly to moderately filled, mostly used, Colonials, some US; (2) shoe boxes full of WW sorted by country in large glassines; several pgs & envs w/ more country groups, some US revenues; not much modern, gen F+	EST 400-600 L (2)

LOT	WORLDWIDE COLLECTIONS & LARGE LOTS	EST	WP	VALUE	
1619	Accum (1000s) */O 19/20th Cent w/ some dup in cards, glassines, lot pgs, etc incl Used: Austria B273-76, Canada #14, 18, 25, 27, 56, 71, 84, 94-95, 99-100, 157-59, Denmark 68, Germany C55-56, 9N33, GB 1, 139-40, 173, 179-80, USA 228-29 & Unused: Austria B273-76, Canada 50, 85-86, 99, 100, 102, E1, Nepal 88, Norway 373, Hungary 486, Iran 931-46, Spain O20-29a, GB Wedgwood bklt, Rotary topicals also some cvrs incl (2) WWII US POW, Zepp, GB & more, mixed cond etc incl mis-IDed & flts to F-VF H/NH	EST	WP	400-600	L
1620	Dealer Stock incl Bulgaria binder w/ stkpgs & glassines incl mostly used w/ #1, 2, 4, 10, 19, 20, 21 & many others over (100) issues, Norway mostly unused NH w/ sgls, cplt sets, Blks, bklt, S/S fresh & clean from new issue dealer, plus SUPPLIES glassines in boxes w/ (1000) #1, (800) #2, (1000) #3, (700) #5, (600) #8, mostly all incl glassiness F-VF	EST	WP	400-550	L
1621	Accum */O stamps & covers, eclectic mish mash w/ interesting items, abt 60% covers incl WWII patriotic, space, topicals, FDC, postal stationery, stamps incl Australia & States, New Zealand, topicals on pgs, in glassines & 102 cards, above average lot, gen F-VF H/NH	EST		400-500	L (2)
1622	Accum (4) albums & (1) folder w/ (1000s) */O/CTO incl: Scott Specialty (100s) */O India 1854-1962, BOB & States, nice variety; Scott Specialty Hong Kong 1862-1959 w/ owner IDed unused #36B, 44, 151-53, 168-73, 783, 838, 843, 982a, used #8, 13, 15, 18, 42, 52, 54, 61, 113, 121, 148-50, 164, 165, 217, 810, 871b, 940 sheet/12, 1009a sheet/12, 1009b pane/12, 1013, 1037a & so much more; binder w/ sheets, some full from Christmas Is, Cook Is, Germany, Israel, Libya, Marshall Is, Russia, Suriname & a few others; album of Isle of Man w/ pgs 1958-86 then empty pgs to 1996 w/ unused #12-27, 152-53 sheets/20 & others; Folder w/ stkpgs incl US unused #294, 295, 298, 304, 306 (2), 308, 649-50 plates/6, few seps on bottom of ea, Used, E1 (2), E2 (2), E3 (3), Canada BOB pgs, sheet file w/ seals, Christmas etc, nice group for collector, few flts but mainly F-VF H/NH	EST	WP	400-550	L
1623	Accum (1000s) */O mainly 19th/mid 20th Cent in (5) large Lighthouse stkbks incl: Austria; Germany & Area/Austria; Italy, (2) gen WW mix; light to moderate dup; also unused stock (100s) Ireland S/S 1972-2000 in glassines incl #326a (10), 392b (50), 567a (40), 584a (3), 758a (27), 855a (22), 955c (21), 959a (23), 1237 & 1237a (20) & more; few flts to gen F-VF H/NH	EST	WP	400-500	L
1624	Accum abt (1000+) mostly unused, mostly 20th Cent, in abt (280) IDed 102 cards & glassines incl Unused: Canada CE3-4, Germany #155 Blk, GB 391, Laos 30-33, C22-23, Maldives 20, 22-27, Malta 98-99, 103-08, 116-25, 128-29, Mauritania C14-15, Memel C6-7, Mexico 996-1001, C340-44, New Caledonia 304-05, C28, Turks & Caicos 237-50, Tannu Tuva 1-10, Zanzibar 101-03 & Used: GB 3 (2), 32 pl #3, Martinique 19, 33-40, 42, 50, NSW 14, NZ 61-67, 67A, 68-69, Straits & Settlements 104, Tuscany 5, Zululand 1-6, 20 & much more; owner's CV \$5,500+ (NV), few flts but gen F-VF H/NH	EST	WP	450-550	B
1625	Dealer Stock in (3) red boxes w/ (1000s) */O 19/20th Cent, mostly L-Z countries incl Liech, Luxembourg, Maldive, Malta, Monaco, Neth, Papua New Guinea, Paraguay, Poland, Romania, Russia, San Marino, Seychelles, Sierra Leone, Singapore, Solomon, S Africa, St Vincent, Switz, Thailand & many more, few flts but mainly F-VF	EST	WP	450-600	L
1626	Unused Stock/Accum (1000s) 19/20th Cent to the 1980s w/ dup arranged by country in (3) large loose leaf stkbks incl NZ C6-8, Norfolk Is #1-12, N Borneo 261-75, 280-95, Sabah 1-16, Pitcairn 1-8, 20-330, Cuba 299-303, Falkland Is 4L1-5L8, France 475-476l, 1100, Germany C57-60, Hungary B80-87, Italy 413-18, Lesotho 351-55 & many more, gen F-VF H/NH	EST	WP	450-600	L
1627	Accum US/WW */O eclectic mixture US (8) albums (2) are hingeless, stamps on pgs, bklt w/ variety of slogans, unused Farleys, Prexy coils, #396, 692-701, used #238-40, 294-99, 328-30 (3), 323-27 (4), 397-404 (2), 547, 573, 581-91 & more, abt (2000) souv pgs & (100) FDC, WW hodgepodge sets & sgls, plenty to hunt through, gen F-VF H/NH	EST	WP	450-550	L (3)
1628	Collection (1000s) */O in (10) cased & interleaved Minkus Supreme Globals w/ pgs to 1974 incl Used: Australia #218-21, France 131-32, 347, Germany 400, C33-34, C37, Italy C128, Norway 3, 4, 8, 9, 12, 15, 16, 19, Russia C50-52 & Unused: US 230-31, 285-86, 289, 294, Canada 98, 107, 109, 146-48, 151-52, 155, 160, C4, E3, MR4, CZ 51, C7-14, Ceylon 264-74, China 131-33, 1171-73, Cuba C16-17, Hong Kong 147-50, 180-83, Manchukuo 72-75 & others, gen F-VF	EST		450-600	L (4)
1629	Accum many (1000s) */O mainly 20th Cent in glassines, envs, dealer pgs, 103 cards & baggies incl Unused: Austria C1-3, Greece 778-87, Guyana 7-19, HK 151-53, 304-05, Iraq 130-32, Italy 489-92, Mauritania C14-16, Mexico 996-1000, Monaco C8-9, Morocco 195-98, Nicaragua 8-12, SPM 436-38, Saar 227, Falkland 2L1-5L8; Used: Germany 24, Italy Q6 & much more; few flts but gen F-VF H/NH	EST	WP	500-600	L
1630	Accum many (1000s) */O 19/20th Cent in abt (4000) 102 cards & glassines incl Unused: Afghanistan C4-5, Bulgaria #1157-62A imperf, China-Chefoo 1, 4-5, Greece 476-79, Italy-Aegean Is C4-7, New Caledonia C99, Somalia 164-69, C1-6, Rhodes C1-3, Switz B33-36, Wurttemberg O33-39 (2) & Used: Brazil 613A, Canada 176-77, GB 27A, 70 (plate 16), 103, Ireland 163-64, Italy-Aegean Is 72, Neth 12 & much more; some light dup, owner's CV \$7,000+ (NV); few flts but gen F-VF H/NH	EST	WP	500-600	L
1631	Accum many (1000s) */O 19/20th Cent in (1000s) glassines & 102 cards incl Unused: Australia #159-61, Canada OE11, China-Chefoo 5, Italy-Aegean Is C8-13, C14, C29, Liberia 1151-54, Nauru Is 17-19, Spain 397-99, Sweden 319-21, Switz 303 NH, C16-18, C42, Tripolitania 73-78, C43-48, Wurttemberg O33-39 (2), O166-75, Yugoslavia-Trieste C15-16 & Used: GB 105, 108, Iran 495, Neth 32, 50, 90-97, Switz 37, 87, Yugoslavia-Trieste C3-9 & much more; some light dup; few flts but gen F-VF H/NH	EST	WP	500-600	L
1632	Accum abt (10,000+) */O in glassines, dealer pgs, album pgs, 102 cards & others incl items from China, GB, Italy, Liech, Monaco, Romania & many more, all unsorted, nice variety for WW collector, few flts but mainly F-VF H/NH	EST	WP	500-650	L

LOT	WORLDWIDE COLLECTIONS & LARGE LOTS	EST WP	VALUE	
1633	Accum (1000s) */O on album pgs, stkpgs, dealer pgs, glassines & others incl Belgium, Bulgaria, Canada, Czech, France, Germany, Hungary, Lux, Neth, Poland, Portugal, Romania, Russia, Sweden, Yugoslavia & others, high CV, few flts but mainly F-VF H/NH	EST WP	500-650	L
1634	Accum (1000s) */O 1920s-60s on paper, stkpgs, glassines, album pgs, etc, incl small amount of US unused Blks w/ FV Est \$50, stkpgs well filled, some better Br Colonies & others incl some higher values in the WW, few flts but mainly F-VF	EST WP	500-600	L
1635	Accum (1000s) */O mostly 20th Cent in 102 cards, glassines, dealer pgs, etc from H-K countries incl Hong Kong, Hungary, Iceland, Indonesia, Iran w/ some Ovpts??, Ireland in (2) long boxes w/ at least (750) 102 cards from #67//793 & BOB, Israel, Italy, Japan, Jordan & others, few flts but mainly F-VF H/NH	EST WP	500-600	L
1636	Accum (8) stkbks: Austria; Great Britain w/ (80) cplt bklt; Great Britain Machin; general Great Britain; Group (100s) unlisted in Scott (100s); Russia; Great Britain w/ Bahrain, Morocco, Qatar, Tangier; WW many revenues from Bolivia, Chile, Dominica, Guyana, Hungary Revenues, Spain, Umm-Al-Qiwayn, Virgin, Yemen; Group for Sri Lanka on computer pgs 2006-2013 & (3) mint sheet files w/ abt (20) full sheets, (25) Vario pgs filled w/ WW & S/S, few flts but mainly F-VF, H/NH	EST WP	500-600	L
1637	Accum */O in (9) albums, 1870s-1970s, incl better conditions in Scott Jr, others mostly used, countries A-Z, also good accum WW singles in glassines, variety, gen clean, F-VF H/NH	EST WP	500-600	L (2)
1638	Accum */O in (22) loaded albums or stkbks from old time collector incl Belgium, Bulgaria, Czech, France, Germany, Hungary, Lux, Neth, Poland, Romania, Russia, Sweden, Switz, etc, nice variety from many countries, great for dealer to break down, F-VF	EST WP	550-700	L (3)
1639	Accum many (1000s) */O mainly 20th Cent in abt (3500) IDed glassines incl Unused: Afghanistan RA1-2, China #465-70, Fiume 172-80, Iran 947-48, Manchukuo 158-63, Nyassa 51-60, Tripolitania B5-9 & much more, high CV; light dup, few flts to gen F-VF H/NH	EST WP	550-700	L
1640	Accum abt (7500+) */O in mainly glassines, some 102 cards & stock cards w/ Algeria, Albania, Belgium, Brunei, Bulgaria, China, Cook Is, Czech, Dominica, Ecuador, Fiji, Germany, Gibraltar, GB, Greece, Honduras, HK, India, Jamaica, New Zealand, Tokelau, Tonga, Turks & Caicos, Vatican City & others, few flts but mainly F-VF H/NH	EST WP	550-650	L
1641	Accum over (10,000) */O mostly WW countries incl Belgium, Bulgaria, Czech, France, Germany, Hungary, Lux, Neth, Poland, Romania, Russia, Sweden, Switz, etc, many varieties of topicals, some cplt sets, mostly F-VF H/NH	EST WP	600-750	L (2)
1642	Accum (10,000+) */O in sgls, sets, S/S in large brown envs all sorted by countries on pgs, stkpgs, glassines, 102 cards, many w/ cat #, incl Australia, Brit Colonies, Africa, Egypt, Romania w/ regular & some imperf items, Mali w/ proofs, few flts but mainly F-VF H/NH	EST WP	600-750	L
1643	Unused Collection in an old Scott Intl spring-back 20th Cent Part II for 1920-28, lots of interesting material & apparently collected decades ago incl Argentina #304-14, Armenia 46-48, 79, 107, Belgium Q90-91, Q96-97, Q124-27, P10-19, Brazil 293-97, China 243-46, 254-60, Yunnan 6-18, Dalmatia 4-8, J1-4, Denmark J1-8, Eritrea 28, 30, 58-64, 99-101, Falkland 48, Far Eastern Rep 35-41, N1, N3-4, Iceland 122, 124, Italy Q16-19, Mongolia 16-20, Iran 667-73, 671-95, Rio de Oro 127-39, Czech Legion Post 4-14, Syria 4-14, Thrace N26-37 & many others, good Russian Revolutionary area, gen F-VF H	EST WP	600-750	A
1644	Accum (1000s) */O mostly in the 1920-70 range on stkpgs, album pgs, glassines, sgls, sets, S/S, bklt, etc, some better included, few flts but mostly F-VF, time will give rewards w/ this nice lot	EST WP	600-800	L (2)
1645	Accum (1000s) */O in (24) albums, binders, stkbks mostly 1900s-90s w/ sgls, cplt sets, partial sets, S/S, few bklt, great lot to add to your collection, few flts but mostly F-VF H/NH	EST WP	600-750	L (2)
1646	Accum (100s) better */O in envs incl Unused: Afars & Issas #310-14 NH, Bangladesh 68a NH, Cape Verde 409 NH (4), Chile 15-18, Cyrenaica C6-11, Egypt C53-64 NH, Eritrea 175-80 NH, B1-3, FSAT C1-2 NH, C16a NH (2), Haiti CB7a-8a NH, Iran 910-14 NH, 1130-32 NH (2), Ireland bklt, specialized Israel, Macao 13, Mexico C51-53, C103-07, C344a NH (5), Lebanon C125-28, C171-74, Saudi Arabia 727a-28a NH (2), Sudan 29-35; used Bolivia 44-46 (4), Kuwait 763; no Europe & minimal Brit Empire; some may be mis-IDed, expect some flts but much F-VF	EST WP	600-750	L
1647	Accum many (1000s) */O on stkpgs, glassines, dealer cards, 102 cards w/ singles, cplt sets & BOB from Barbuda, Belgium, Brit Colonies, Canada & Provinces, China, Danzig, France, Germany & States, GB, Greece, Hong Kong, Hungary, (100s) Italy & States, Japan, Libya, Liech, Marshall (Germany), New South Wales, Roman States, US & so much more, few flts but mostly F-VF H/NH	EST WP	600-750	L
1648	Collection (1000s) */O on 1911 Schwaneberger pgs quite extensive & loaded w/ better incl unused China #131-33, Neth J29-41 Monaco 1-2, 4-5 & used US 70, 76, 77, 160, 162, 165, 212-16, 228, 238, 287-88, 290, 310, 325-26, 330, Brazil 53-67, 68-75, 78, India 2, NZ E1, Austria 1-2, 6-7, 12-16, P1, Belgium 9-12, 13-16, 23-26, 31, Denmark 2, 3, 6, 11-14, 16-19, 24, 27, 31, France 3, 6, 7, 10, 11, 12-13, 19-20, 37, 89, 93-94, 102, 108, 126, J12-20, J22, Germany 6, 7, 10, 19, 20, 21, 65A, GB 1, 3, 4, 26, 27, 65, 70, 81, 85, 96, 107, 108, 127-41, Neth 1-6, 7-52 Lux 1, Norway 3-5, 9, 11-12, 15, 16-21, Sweden 2, 8-12, 14, 16, 27, Seychelles 52-62 & many more, huge total CV, mixed cond flts to F-VF H	EST WP	600-800	L
1649	Accum */O on APS Sales Sheets, (60) retired circuit books & glassines, incl Unused: Bechuanaland #79, 103; Ascension 33-36 NH; Seychelles 135, 137-38, 141, 141b, 142; Used: Bechuanaland 148 & much more; many sets & sgls to CV \$50; 70-80% Brit Colonies; gen F-VF H/NH	EST WP	600-800	B
1650	Starter Collection (1000s) */O in (14) lightly filled Master Global albums, pgs to 1994, cond varies	EST WP	600-800	L (4)

LOT	WORLDWIDE COLLECTIONS & LARGE LOTS	VALUE
1651	Accum many (1000s) */O 19/20th Cent in abt (3200+), many IDed or country labeled glassines & 102 cards incl Unused: Austria C1-3, Ascension #48A, Canada E3, Germany 398-400, Greece 425-26, 601-03, Laos 269-69D, Memel N70-82, Saar B84-88, S Georgia 30c & Used: Canada 14, GB 179-80, Italy 518, Memel 33, Switz 59, US E3 & much more, high CV; few flts to gen F-VF H/NH	EST WP 650-800 L
1652	Accum (1000s) mainly unused 19/20th Cent in abt (450+) IDed 102, 107 cards & glassines incl Unused: China-Amoy J6 Blk, GB-Africa #1-9, Jordan 322-23 Blks, NZ 66, Neth New Guinea 1-21, Niger 614-21, Norway 466A, Obock 46-58, Russia 2533-34, St Kitts Nevis 1-10, 37-51 (no 43A), St Vincent 82-88, Saudi Arabia C16-21, Sierra Leone 6, 8, Switz C41, C45, Tonga 5, Turkey M1-5 perf 13, Yugoslavia-Trieste C26-32 & Used: Memel C2-5, Natal 81-92, NZ 37, Thurn & Taxis 14, 28, 52 & much more, owner's CV \$10,000+ (NV); few flts but gen F-VF H/NH	EST WP 650-800 B
1653	Accum */O in (9) stkbks or binders w/ Vario pgs, couple large Lighthouse stkbks incl COGH stamps & revenues, Latin America, Br Commonwealth, India, WW perfins, Germany, other Europe, Russia, several pgs used China; much variety, also dup, some pgs stuffed; gen F-VF H/NH	EST WP 700-900 L
1654	Accum (1000s) */O mainly 20th Cent hinged & mounted on album pgs, approval pgs, 102 cards & glassines, sgls, sets, short sets, S/S, bkltts & more incl Used: Bahrain #20-27, Chad 107-11, France B161-72, Greece 1679D, Nfld 56, 85, Papua C3 Blk (18), Portugal 657A, 667A DG, San Marino 304, C62A, C75, Switz 244-46, US 252 NH, S/S (19); Used: Canada 15, Ireland 155-56, Nfld 47 & much more, some very light dup; owner's CV \$4,000+ (NV), few flts but gen F-VF H/NH	EST WP 750-900 L
1655	Accum (1000s) */O in albums, album pgs, glassines, etc incl Unused: Austria #128-41, Brazil 1880s? Dom Pedro essay, 4CL4, Trieste 74-75, Mexico 792-95+C143-47 NH, Mozambique 364-83 NH, Portugal 642-49 NH, San Marino 13, SPM 172-204, Sudan 29-35, O44-60 NH, O62-75 NH, Switz 87a, Syria C9, Tripolitania 73-78+C43-48, Vatican 149-53, J1-6; Used: Argentina C24, Brazil 4CL4-5, Finland 45, France 2, Italy J23, Switz 181-85, few covers incl Austria 12; also Australia, Belgian Congo, Belgium, Iceland, Jamaica; some flts among sets/single not mentioned but gen F-VF	EST WP 750-800 L (2)
1656	Unused Accum (1000s) countries A-V, mainly 20th Cent in (2900+) IDed 102 cards & glassines in (4) red boxes incl sgls, sets & a few Blks, most CV \$1-\$5 ea w/ some higher, incl Ascension #166-69, AAT L1-5, Christmas Is 1-10, Cocos Is 1-6, GB Morocco 609-11, HK 252, Iceland 378-79, Iran 1586-88 (5), Iraq C1-8, Italian Colonies C1-6, Kuwait 405-14 (2), Maldives 58-68, Neth 306-10 (4), B254-58 (3), New Caledonia C38 (2), Papua New Guinea 188-97, 399-401 (2), SPM 362-65 (2), Saar 247, 249, Somali Coast 271-73 (4), S Rhodesia 38-41, 56-63 (2) & much more, some light dup, owner's CV \$10,000 (NV), gen F-VF NH	EST WP 800-1,000 L
1657	Accum many (1000s) */O mainly 20th Cent in abt (1000+) glassines & 102 cards, organized by country in (200+) 8 1/2x6" envs incl Unused: Albania #604-6A, Austria C32-46, Belgium B460-61, Bermuda 125A, 127A, Egypt 168-71, Germany 634-61, Japan 636-36A, Liech C3-5, Libya 2N1-11, Portugal 437-52, 657A, Ryukyus 44-53, San Marino 4, 84-88, Somalia CB1-10, Spain 585C, Tannu Tuva 15-28, Togo C14-17 & Used: Bahrain 12-13, Denmark B3-5, France 45, 47, GB 127-38, Switz B7-9, B18-20 & much more; light to moderate dup, high CV; few flts but gen F-VF H/NH	EST WP 800-1,000 L
1658	Collection (1000s) */O 19/20th Cent to 1949 hinged & mounted in (5) well filled Scott Intlts, most countries have stamps & many countries are well filled, (3) binders & pgs in excellent cond, (2) binders & pgs in fair cond; owner's CV \$18,000 (NV); few flts but gen F-VF H/NH (Proceeds Benefit APS)	EST WP 800-1,000 L
1659	Stack (133) retired APS circuit books */O, Classics to 1980s, marked remaining net value over \$20K but expect some mis-IDed or cond issues as typical; F++ used/CTO/H/NH	EST 1,500-2,000 HWC-L

DESCRIPTIONS

*	Unused	FLS	Folded Letter Sheet	PMG	Pencil Marks on Gum
**	Unused, Never Hinged	flt	Fault	pmk	Postmark
(*)	No Gum	FPO	Fleet Post Office	PNC	Plate Number Coil
addr	Addressed	H	Hinged	PPC	Picture Postcard
adv	Advertising	hs	Handstamp	Prexy	Presidents
APO	Army Post Office	HC	Heavy Cancel	PSAG	Philatelic Stamp Authentication & Grading
APS	American Philatelic Society	HH	Heavy Hinged	PSE	Professional Stamp Experts
ASDA	American Stamp Dealers Association	HR	Hinge Remnant	qty	Quantity
Avg	Average	illus	Illustrated	R/S	Rubber Stamp
bklt	Booklet	incl	Includes	RPC	Real Photo Postcard
Bknts	Banknotes	LH	Lightly Hinged	s/a	Self Adhesive
Blk	Block (of 4 unless o/w noted)	LL	Lower Left	S/L	Straight Line
BOB	Back of the Book	LP	Line Pair	SE	Straight Edge
CAM	Contract Airmail	LR	Lower Right	SEK	Swedish Kronor
CC	Corner Card	M&M	Match & Medicine	SG	Stanley Gibbons
CCr	Corner Crease	ms	Manuscript	sgl	Single
cds	Circular Date Stamp	MC	Machine Cancel	sht	Sheet
Cent	Century	mgns	Margins	SON	Socked on Nose
Cert	Certificate	MI	Michel	souv	Souvenir
comml	Commerical	MP	Missing Perf	SP	Short Perf
cond	Condition	MTA	Matched Type Address	stk	Stock
cplt	Complete	mult	Multiples	stkbk	Stockbook
CTC	Celebrate the Century	NG	No Gum	stkpgs	Stock Pages
ctn	Carton	NGAI	No Gum As Issued	UA	Unaddressed
CTO	Cancelled to Order	NGC	Natural Gum Crease	UL	Upper Left
cut sq	Cut Square	NGS	Natural Gum Skip	UR	Upper Right
CV	Catalog Value	NH	Never Hinged	US	United States
cvr	Cover	NV	Not Verified	V	Vertical
diff	Different	O	Used	var	Variety
dup	Duplication	OG	Original Gum	VF	Very Fine
EFO	Errors, Freaks & Oddities	orig	Original	virt	Virtually
env	Envelope	ovpt	Overprint	VLH	Very Lightly Hinged
EST	Estimate Fair Value	P	Photo in Catalog	W/A	White Ace
F	Fine	P	Proof	wmk	Watermark
F/L	Folded Letter	PBK	Plate Block (of 4 unless o/w noted)	WP	Web Photo
FAM	Foreign Airmail	pcs	Pieces	WW	Worldwide
FD	First Day	PF	Philatelic Foundation	XF	Extra Fine
FDC	First Day Cover	pgs	Pages	Zum	Zumstein

EXPANDED DESCRIPTIONS

If you desire more information about any lot our staff would be happy to provide additional details & scans—as much as practical; just call (or write) at least 10 days or more before the sale.

AUCTION RESULTS

To obtain Prices Realized visit our website at www.dutchcountryauctions.com and **Click** on *Current Auction* or for other information please call after 11 a.m. the Tuesday after the auction (**302-478-8740**).

CATALOG VALUES

Values are taken from the latest catalogs available. For the March auction the 2025 Scott Vol 1-6 and 2025 Specialized have been used unless otherwise indicated.

AUCTION SCHEDULE

Auction	Date of Sale	Approx. Consignment Deadline
Coin & Currency Sale #40	April 10, 2025	January 22, 2025
Public Auction #358	May 13-15, 2025	January 8, 2025
Coin & Currency Sale #41	June 12, 2025	March 26, 2025
Public Auction #359	July 2025	March 2025