

DUTCH COUNTRY AUCTIONS

The Stamp Center

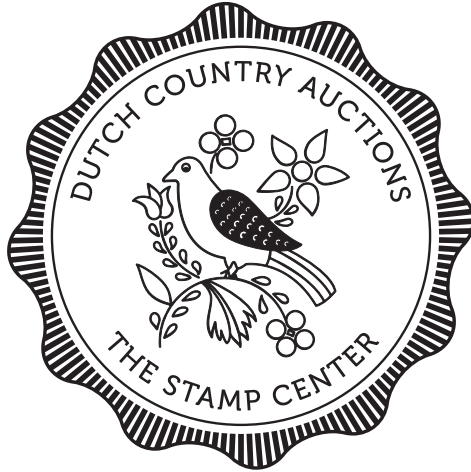

Presents

COIN & CURRENCY SALE #39

Now In Our 45th Year

Thursday, February 6, 2025 – 1 pm ET

302-478-8740

www.dutchcountryauctions.com

4115 Concord Pike • Wilmington, DE 19803

HOURS (ET)

Monday: 9:30 am - 4:30 pm

Tuesday - Friday: 9:30 am - 5:30 pm

Please note: We are currently open by appointment only during our regular business hours. Please call or email to schedule an appointment.

CONDITIONS OF SALE

Bidding

1. The placing of a bid will constitute acceptance of the conditions of sale.
2. All bids are per lot as numbered in the catalog. The right is reserved to withdraw any lot or lots and to group two or more lots.
3. Lots are sold to the highest bidder at one advance over the second highest bid. The auctioneer shall regulate the bidding and in the event of any dispute the auctioneer's decision shall be final.
4. The auctioneer shall not be liable for errors and omissions in executing instructions to bid.
5. Unlimited bids and bids believed not to be made in good faith will be respectfully declined.
6. Minimum bid on any lot is \$50.00.
7. All lots will be sold at the price for which they are knocked down by the auctioneer, plus a commission of 15%.

Payment of Purchases

8. Successful bidders will be notified of lots purchased and must remit before lots are delivered. Persons who are known to us may, at our option, have purchases forwarded for immediate payment.
9. Terms are immediate payment in U.S. funds on receipt of the invoice. Payment by credit card will be subject to a 2% service charge.
10. The mode of shipment shall be at our option unless we are given specific instructions. A minimum charge of \$1.50 will be made in addition to postage, insurance, and handling.
11. Successful bidders agree to pay for lots as specified above and no credit is extended. For overdue accounts a late charge of 5% per month (minimum \$30.00) will be charged. Accounts are considered overdue after (30) days.

Quality

12. Any lot, the description of which is incorrect, is returnable within ten (10) days of receipt and must be received within four weeks from the date of the auction. All disputed lots must be returned intact in the condition received. The following lots may not be returned without prior approval: lots from buyers who have had the opportunity to examine them before the sale; lots described as having defects or faults may not be returned because of faults; and, lots in which the buyer has bid more than double our estimate. No illustrated lot may be returned because of centering, margins, or other factors shown in the illustrations.

Authenticity

13. All lots are sold as genuine, but should any lot be proved otherwise by written opinion of any responsible authority acceptable to us, immediate refund of the full purchase price will be made, provided we are notified in writing within 14 days from date of sale that an opinion is being sought. If claim is not made within this period, no lots are returnable for any reason at any time. We will not be responsible for any charges incurred by the buyer for expertization fees and costs unless the opinion states the item is not genuine, in which case we will pay actual costs up to a maximum of \$100.00. In the event an item is proved "not as described" it is returnable for a full refund. Any lot which has a certificate dated within the last five years is sold in accordance with the certificate and is not returnable for any reason including an opinion obtained in a new certificate after the sale. While we occasionally suggest what grade a coin may receive if certified, we do guarantee that grade (or any other grade) if a coin is submitted for certification.

Russell W. Eggert
Owner
Licensed & Bonded Auctioneer

Member



"CUSTOMER SATISFACTION IS OUR PLEDGE"

Dutch Country Auctions

COIN & CURRENCY SALE #39

INDEX OF SALE

IMPORTANT NOTICE

15% buyers commission is added to the hammer price of all lots.

Thursday, February 6, 2025 – 1 PM

LOTS

1-167	U.S. Coins
168-189	U.S. Gold
190-195	U.S. Types
196-200	Classic Commemoratives
201-215	Modern Commemoratives
216-226	Modern American Eagles
227	Centennial Gold
228-238	Silver Coins
239-240	Silver & Gold Bars/Ingots/Rounds/Medals
241-265	U.S. Mint Sets & Proof Sets
266	Hard Times/Civil War Era
267-274	Medals & Tokens
275-278	Miscellaneous
279-282	U.S. Currency
283-290	U.S. Coin Accums
291-329	Worldwide Coins
330-331	Worldwide Currency
332	Numismatic Reference & Supplies

INSPECTION

Inspection of Sale #39 will begin on Tuesday, January 21, 2025 by APPOINTMENT ONLY. Please call us at 302-478-8740 or email at auctions@dutchcountryauctions.com to schedule an appointment.

AUCTION DAY

Doors open at 12:30 PM on auction days. We will continue to offer live internet bidding via Stamp Auction Network.

LOT	U.S. COINS		VALUE	
Colonial Coins				
1	(2) Connecticut incl a 1786 Draped Bust Large Date Facing Left VG, plus another 178? (likely 1786) G+. We assume these are common varieties but they will need attribution to be certain.	EST	75-90	SE
2	1788 Massachusetts Cent No Period. Abt F w/ a couple small rim taps. Still ok.	EST	120-145	SE
3	(2) New Jersey both 1787 at least one of these appears to be the Camel Head variety (so-called because of the large snout on the horse.) Many varieties exist. We'll leave attribution to the successful bidder if interested.	EST	100-125	SE
4	1794 Talbot, Allum, & Lee token w/ "New York" F+. The coin has exceptionally nice even color and a smooth unblemished surface. See for yourself!	EST	80-100	SE
5	(2) Washington Portrait pieces both 1783 incl a Small Military Bust Plain Edge F, plus a UNITY STATES piece clearly identified by the rev that mimics that of the Large Cent.	EST	100-125	SE
Half Cents				
6	1797 Plain Edge near VF+ detail but uniformly corroded. Much detail remains incl the die cracks that can be used for further variety identification. Despite the damage, the coin remain aesthetically pleasing.	EST	600-1,000	SE
7	1804 Draped Bust Crosslet 4; Stems C-10 G+ even dark brown.	EST	75-90	SE
8	1806 Draped Bust Small 6 Stemless VF+. There is a small staple scratch below the neck	EST	150-180	SE
9	1826 Classic Head lovely even brown XF/AU possibly re-colored still very nice.	EST	100-125	SE
10	1826 Classic Head AU+ brown. A beautiful coin great for type,	EST	160-200	SE
11	1833 Classic Head AU w/ surfaces that have even light corrosion but not significantly interfering with the coin's overall appeal.	EST	80-110	SE
12	1854 Braided Hair nice medium-brown XF.	EST	75-90	SE
Large Cents				
13	1794 (S-43?) Poor-1 perhaps a bit better. The date was easy to identify though the 4 is weak. We guess S-43 based on the position and shape of the date, but it could be another variety. The rev is gone, but obv detail is clear enough to make this an excellent coin for a lower-grade type set.	EST	75-110	SE
14	1850 Braided Hair NGC AU50 Brown	EST	88-110	BAG
15	1854 Braided Hair N-23 XF or very nearly so. Nice light brown color.	EST	44-60	SE
16	(10) Total incl (6) diff Middle Dates 1818 // 1830 and (4) diff Late Dates 1850 // 1853 grades gen VG to VF.	EST	125-150	SE
Indian Cents				
17	1859 NGC XF45	EST	100-125	BAG
18	1862 nice AU+	EST	64-80	SE
19	1864 Copper-Nickel MS60. Decent eye-appeal, unfortunately there are 3 small gouges on the rev.	EST	70-90	SE
20	1881 MS62 arguably full red.	EST	125-150	SE
21	1902 ICG MS64 Brown	EST	62-75	BAG
22	(40) 1859 // 1864CN w/dup avg circ housed in a small coin booklet, all copper-nickel cents incl (8) 1859, (3) 1860, (6) 1861, (8) 1862, (6) 1863, & (9) 1864. Most are G to F original.	EST	250-300	BAG
Lincoln Cents				
23	1909-S G+	EST	50-60	SE
24	1909-S VF or very nearly so, and a lovely original.	EST	80-95	SE
25	1914-D ANACS Good-6 nice even brown color.	EST	100-125	BAG
26	1914-D Good. Lower-grade but nice even XF color and wear.	EST	100-125	SE
27	1931-S XF+	EST	66-80	SE
28	(150) in a nearly complete set 1909 // 1965 missing the keys, but incl 11-S VF, 12-S F, 13-S VF, 14-S XF, 15-S F. Housed in Whit 9405 & 9406 albums, circ earlies, later better to a few uncirculated. Inspect!	EST	150-180	A
29	(2,000) Steel Cents 1943 P, D & S avg circ and only a small number of rusty pieces.	EST	160-200	B

LOT	U.S. COINS		VALUE	
Two Cent Pieces				
30	1864 Large Motto MS60 perhaps better. Even brown on the obv; slight wood-grain finish on the rev.	EST	80-125	SE
31	1865 Unc Detail but there is a small scratch on the shield.	EST	60-80	SE
Three Cent Pieces				
32	(10) Diff Nickel 1865 // 1881 most F to AU originals worth inspection. Nice coins!	EST	160-200	SE
33	(3) Diff Silver incl one of each of the three types. Type 1: 1852 F; Type 2: 1858 VF, & Type 3: 1862 F+	EST	110-135	SE
Shield Nickels				
34	1866 Rays XF nice original and a great type coin.	EST	100-125	SE
35	1867 XF original nice coin for type.	EST	60-70	SE
36	1869 XF natural color.	EST	50-60	SE
Liberty Nickels				
37	1883 No Cents nice MS63 or better w/ subtle proof-like surfaces.	EST	60-68	SE
Buffalo Nickels				
38	1921-S PCGS VG10. A scarce date in any grade.	EST	60-70	BAG
Jefferson Nickels				
39	(1,000+) in (21) albums/folders most starting 1938 to abt 2000 many near-complete. Incl are (121) War Nickels, a few 39-D and 50-D. Circ and Unc coins.	EST	150-185	B
40	(875+) in 19 albums/folders 1938 to abt 2000 a couple complete through 1964, plus many near-complete. Incl are (140) War Nickels, a few 39-D and 50-D. Circ and Unc coins.	EST	160-200	B
Half Dimes				
41	1829 Bust XF+ detail but the obv shows light pitting from some type of old environmental damage that has been removed.	EST	100-135	SE
42	1837 No Stars Small Date VF+ lightly brightened. Nice coin for type!	EST	100-130	SE
Bust Dimes				
43	1829 Small 10c VF nice original.	EST	80-100	SE
Mercury Dimes				
44	1921 Fine. Bonus: another 1921 certified PCGS G4	EST	100-125	BAG
45	1937-S PCGS MS66 peripheral rainbow toning - a beautiful coin.	EST	56-66	BAG
46	(63) in 2x2s 1916 // 1945-S w/ dup (most 1941 and later) wide grade range but many XF+/AU. Incl a 1921 (G). Inspect!	EST	115-140	B
47	(12) Diff 1916-S // 1945-S in individual 2x2s & flips both circ and unc coins. Nothing scarce. A few clnd/impaired.	EST	70-100	SE
48	(75) Diff 1916 // 1945-S housed in a Whit 9413 album, missing only 16-D, 21-D and overdates. Most earlies G to F, later better to a couple unc.	EST	190-230	A
49	(75) Diff in a near-complete set 1916 // 1945-S missing only 1916-D & 1921-D. Housed in a Whitman 9413 album, earlies mostly G/VG (1921 G), later a little better.	EST	170-220	A
Roosevelt Dimes				
50	1959 Original BU Roll (50 coins) lovely white coins except for the ends	EST	110-135	BAG
Twenty Cent Pieces				
51	1875-S AU light grey w/ nice detail.	EST	350-420	SE
Bust Quarters				
52	1821 Bust Quarter (Large Size) G+. Well-worn but still a good coin for type.	EST	100-125	SE
53	1831 Bust Quarter (Small Size) attractive F+.	EST	100-125	SE
Seated Quarters				
54	1842-O Small Date G. Comprising only a small part of the New Orleans mintage of that year (769,000), Larry Briggs has estimated only 200 to 250 remain extant in all grades, thus it has long been considered the rarest New Orleans Seated Quarter, a fact well-reflected in the price guides. The present example is well-defined but there is a solder blob in the center of the reverse. O/w an even medium-grey and very acceptable for such a rare date.	EST	160-200	SE

LOT	U.S. COINS		VALUE	
55	1851-O AG. The coin appears stained, but wear is even and it maintains decent detail. Bowers has noted that it usually comes with very weak head detail and lightness on the obv. Not an impossible date, but from a mintage of only 88,000 relatively few remain today.	EST	125-150	SE
56	1855-O Arrows PCGS Fine-15. Bowers has commented that circulated examples of this issue are most often well-worn with problems.	EST	340-440	BAG
57	1857-S NGC AU53 a beautiful original that could have graded higher. From a tiny mintage of only 82,000 Bowers has opined that this issue is scarcer than all neighboring S-Mint issues in mid-grade. If you like Seated Quarters w/ nice eye-appeal, this one might be for you.	EST	1,600-2,000	BAG
58	1858-O PCGS XF45 an attractive white coin. Bowers has commented that decent examples of this issue are surprisingly scarce since most show heavy wear. AU coins are hard to find.	EST	250-300	BAG
59	1864-S Fr-2 perhaps AG. Extensive (but even) wear is the only issue with this coin. Hard to imagine that a coin this worn would not have any other damage. From a mintage of only 20,000 Bowers notes that this issue is exceptionally rare today and those that do exist are heavily worn. Even lower-grade specimens carry 4-figure price tags.	EST	280-360	SE
60	1870-CC AG. A decent looking AG for such an incredibly rare coin. Date and mintmark are very clear, wear is even, and color is excellent. There is a very old small (2 to 3mm) gouge @ K10 on the rev (through the S in STATES), o/w a very acceptable example of one of the key dates in the series. Bowers has opined that this is the rarest issue from the Carson City Mint save for the 1873-CC No Arrows. 8,340 was the total mintage, most circulated in the dusty Carson City area, and by the time they began to be collected (around 1900), the overwhelming majority were either lost or completely worn out. (Low mintages were the order of the day for the Carson City Mint in the early 1870s; so much so the the same reverse die was used to produce ALL the CC coins from 1870 thru 1873. Even in the lowly grade of Good, the 1870-CC has a greysheet price of \$7,800.) A great opportunity for the Seated Quarter enthusiast.	EST	3,000-3,500	SE
61	1871-CC AG overall w/ a few marks. Another rare Carson City Seated Quarter. Though more were minted this year compared to the 1870-CC (10,890 vs 8,370), the 1871-CC is a rarer coin. PCGS and NGC combined have graded a total of only 70 1871-CCs, whereas the combined population of the 1870-CC is 110. The present coin, with a complete obv rim, may be considered stronger in condition than the previous lot; however, it has a weaker rev and some marks. With a greysheet price in the grade of Good at \$8,500 our estimate seems conservative. In any case, here is another great opportunity for those seriously interested in the Seated Quarter series.	EST	2,200-3,000	SE
62	1872-S perhaps VG detail but rough surfaces from an attempt to remove a foreign substance that once adhered to the coin. Bowers notes the peripheral weakness on the rev from K5 to K9. From a mintage of only 83,000 experts call this coin very rare in all grades, with frequency more consistent with the Carson City issues of the same period. Roy Ash did a study on Seated Quarters for the Gobrecht Journal in 1987, and noted that among the San Francisco issues, the 1872-S was the one least encountered.	EST	500-750	SE
63	1878-S AG. Bowers notes that this is a rare issue. Mintage is 140,000 and the coin is rarely seen today. Only 146 have been certified in all grades (combined NGC and PCGS), and that undoubtedly counts many re-submissions.	EST	125-150	SE
Barber Quarters				
64	(50) 1893-O // 1916-D w/ dup in a tube low grade but most full-rim Good.	EST	260-300	ROLL
Standing Liberty Quarters				
65	1918-S NGC AU58. Typical of the issue, its a bit flatly struck in the center of the coin. Peripheral detail is exceptionally clear incl a full head.	EST	140-165	BAG
66	1920-S AU great detail.	EST	135-170	SE
67	1924-S PCGS AU58. A beautiful original w/ 80% full head. Unusual to get Liberty Standing Quarters at this level of quality,	EST	300-360	BAG
68	1927-S PCGS VF20. The issue is a condition rarity. The present coin has a lot of detail for the grade.	EST	200-250	BAG
69	(48) full-date 1925 // 1930-S avg circ (most G to F) in a coin tube.	EST	250-300	ROLL

LOT	U.S. COINS		VALUE	
Washington Quarters				
70	1932-D XF	EST	125-150	SE
71	1932-D NGC XF Details - Cleaned. A harsh grade by NGC - the coin could have easily straight graded as AU50. Inspect and see for yourself.	EST	120-145	BAG
72	1932-S NGC VF30. Beautiful evenly worn light grey original.	EST	70-90	BAG
73	(36) Diff in an almost complete set 1932 // 1945-S missing only 1932-S. In a Whit 9018 folder, the coins are well above average condition w/ many P-Mints nice AU+/Unc and white. Mintmarks are gen F+ to XF all originals. 32-D is an appealing VG+.	EST	220-260	SE
74	(69) Diff in an almost-complete set 1932 // 1959-D missing only 1932-D & 1932-S. In Whit folders 9018 & 9031, many of the coins are above average condition w/ a few P-Mints XF+ or better.	EST	310-360	BAG
75	(82) in a nearly complete set 1932 // 1964-D missing only the 1932-D & 1932-S. Circ coins VG to AU later better. The 1937-S is graded NGC XF45 - a very nice coin.	EST	400-500	A
76	(76) Diff in a nearly-complete set 1932 // 1964-D in (3) Whitman folders, earlies mostly G to F, later a bit better. (\$19 face 90% silver.)	EST	330-380	B
State Quarters				
77	(105) Commercially-Packaged 5-coin sets 1999 // 2006 P, D, & S some gold or platinum plated.	EST	110-135	L
25c Groups / Collections				
78	(9) Diff Quarter Types incl Seated: 1848 No Motto, 1853 Arrows & Rays, 1854 Arrows, 1856 No Motto, 1873 Arrows w/ motto, 1877-CC Motto no Arrows, Barber: 1914-D, and Liberty Standing: 1917 Type 1 & 1928 (Type 2). Grade range AG to VG but all are nice originals. (There was a weight reduction in 1853 leading many collectors to regard pre-weight change coins as different types than those post-weight change.)	EST	120-150	SE
Bust Halves				
79	1812 O-105 F. (The obv on O-105 is known for being weakly struck.) This coin has a prominent die crack going thru the 8 in the date, making it appear to be an O-106, but there is no evidence of the rev crack that is diagnostic for 106, so O-105 is the variety.	EST	90-115	SE
80	1814 O-109 R2 Fine. Perfect medium-grey with lighter highlights.	EST	125-150	SE
81	1827 O-117 (R2) VF++ beautiful darker grey original.	EST	110-135	SE
82	1830 Large 0 O-122 XF beautiful original medium grey.	EST	140-170	SE
83	1831 O-111 AU+ Detail but whizzed. Still a very attractive coin.	EST	200-300	SE
84	1838 Reeded Edge VF w/ a few scattered marks.	EST	105-130	SE
Seated Halves				
85	1841-O F+ nice detail, a bit of discoloration on the obv still ok.	EST	90-115	SE
86	1844-O Doubled Date G+ w/ a few surface abrasions mostly on the rev. Bowers notes that in an era where there were many errors made at the mint, this was one of the most egregious. The date doubling shows clearly and the coin is acceptable for this scarce variety.	EST	300-400	SE
87	1852-O G+ by wear but the coin has an unnatural "shine" and there is a 1 1/2 mm gouge in Liberty's cap. 1852-O is a very scarce date in the Liberty Seated series.	EST	170-210	SE
88	1855-S Arrows technically G+ by overall wear, but harshly impaired. Still discernable making it perhaps suitable for a very scarce date in the series. Bowers has labeled these "rare" in the circulated grades.	EST	100-140	SE
89	1856-S VG w/ a nice appearance. Usually well-worn, Bowers considers this issue one of the keys to the series.	EST	155-190	SE
90	1866-S No Motto VG. The motto "In God We Trust" was added to the larger coins in 1866, but at the San Francisco Mint, the first 60,000 halves (out of a total mintage of just over a million pieces) lacked the motto. Bowers considers these rare in any grade.	EST	470-550	SE
91	1871-CC VF+ w/ a few marks and a hairline patch over a repaired area at K6 on the rev. An extremely scarce Carson City issue. From a mintage of 153,950 Bowers estimates that only 375 to 450 remain extant today, mostly with extensive wear. The present coin, though not perfect for the grade, has excellent detail and is still very appealing.	EST	1,500-2,300	SE

LOT	U.S. COINS		VALUE	
92	1872-CC Good. A beautiful original example of this issue. Scarce and popular, Bowers estimates about 1,200 remain from a mintage of 257,000 many with problems. Expect spirited bidding the this one.	EST	240-300	SE
93	1874-CC AG original. Only 59,000 minted making it one of the scarcest CC's as only 375 to 450 remain. The present coin has no issues other than extensive wear. Bidding should be strong for this lot.	EST	500-650	SE
94	1882 AG. By the mid-1870s, the price of silver had fallen low enough to result in millions of previously-hoarded silver coins to flood back to the channels of commerce. This resulted in the virtual cessation of newly-minted quarters and half dollars from 1879 thru 1890. The 1882 half is a very scarce issue with only 4,400 minted, and is much more likely to be found in mint state as opposed to circulated. The present coin is in an unusually low-grade specimen of 1882, made all the more appealing because it is perfectly original w/ no damage other than wear.	EST	120-145	SE
95	1886 Fine w/ light scratches obv and rev. Another low-mintage (5,000) issue from the 1880s. (See comments for the previous lot.) Scarce coin seldom offered.	EST	170-240	SE
96	(8) Diff P-Mint incl 1840, 1846 Medium Date, 1853 Arrows & Rays, 1862, 1866 w/ Motto, 1871, 1875, & 1878 grades AG to G+. Inspect!	EST	260-320	SE
97	(4) Diff O-Mint incl 1840-O, 1844-O, 1849-O, & 1853-O Arrows & Rays all G/G+ originals.	EST	125-150	SE
98	(6) Diff P-Mint incl 1842 Small Date (Rev '42), 1856, 1865 (AG), 1870, 1873 Arrows, & 1877. All orig G/G+ except where noted.	EST	200-240	SE
99	(4) Diff P-Mint incl 1843, 1847, 1854 Arrows, & 1858 all nice VG originals.	EST	160-200	SE
100	(4) Diff O-Mint incl 1843-O F+, 1845-O G+, 1846-O F, & 1850-O VG. A nice group of original coins.	EST	185-220	SE
101	(4) Diff Seated Half Types incl 1846-O No Motto, 1854 Arrows, 1869 w/ Motto, 1873 Arrows w/ motto. Coins are G to G+ and all attractive.	EST	150-180	SE
102	(4) Diff O-Mint incl 1854-O Arrows, 1856-O, 1859-O, & 1860-O all grade G.	EST	120-150	SE
103	(8) Diff S-Mint incl 1858-S, 1860-S (F), 1862-S, 1867-S (AG), 1871-S (VG), 1873-S Arrows (AG), 1875-S, & 1876-S. All grade G except where noted.	EST	280-350	ROLL
104	(3) An interesting trio of higher-grade coins that are impaired. The lot incl an 1859 VF+ or better w/ a few light scratches obv & rev, an 1867 XF+ detail w/ a 3mm hole at K12, and finally the scarce 1880 issue (mintage only 8,400) XF+ detail w/ a 3mm hole at K6 thru the first two digits of the date. Inspection recommended.	EST	150-250	SE
105	(2) Diff CC-Mint incl 1876-CC G+ and 1877-CC AG. Both of these dates are relatively plentiful as far as Carson City issues go. The coins have no problems other than wear.	EST	110-135	SE
Barber Halves				
106	1892-O ANACS Fr-2 a very worn original w/ no damage other than honest wear.	EST	70-85	BAG
107	1909 VF+ cleaned but still ok.	EST	100-125	SE
Walking Liberty Halves				
108	1921 G+ nice original.	EST	90-125	SE
109	1921-D G+ perhaps better nice original grey.	EST	240-320	SE
110	1929-D XF original champagne color.	EST	70-85	SE
111	1934-P, -D, & -S all nice AU or so by wear, but brightened.	EST	180-230	SE
112	1937 MS63+ blast white, a near gem-quality specimen.	EST	110-135	SE
113	1938-D VF+ perhaps lightly cleaned still acceptable.	EST	75-90	SE
114	1941 PCGS MS65. Pure white and essentially mark-free.	EST	64-80	BAG
115	(20) in a complete set 1941 // 1947-D in a Whit 9424 album. Most F to VF+ attractive originals.	EST	190-220	A
116	(63) Diff in a near-complete set 1916 // 1947-D missing only 1921-D & 1938-D. Housed in (2) Whit folders 9021 & 9027, most earlies G or better, later VG+ to VF. Eye-appealing color-matched original coins for the most part. Well worth inspection!	EST	750-950	BAG
Franklin Halves				
117	1952 Proof 65+ w/ beautiful peripheral toning and a clearly cameo obv. Great for type!	EST	140-185	SE
118	1955 BU Roll (20 coins) a few cloudy ones but all original mint state.	EST	320-360	ROLL

LOT	U.S. COINS		VALUE	
119	1959 BU Roll (20 coins) original all predominantly white.	EST	320-360	ROLL
120	(2) 1959 orig BU rolls. White coins except for minor end toning.	EST	600-700	BAG
121	(35) Diff in a complete set 1948 // 1963-D in a Whit 9032 folder mostly circ grades w/ a couple later Unc or very nearly so.	EST	340-400	SE
122	(35) Diff in a complete set 1948 // 1963-D in a Dansco 7165 album. An essentially BU set - there are only two circulated - the 1949-D and the 1961-D. Beautiful mint state coins many w/ a bit of champagne toning mostly peripheral.	EST	450-550	A
123	(35) Diff in a complete set 1948 // 1963-D in a Whit 9425 album all nice white BU coins with exception of 1948-D and 1949-D (both XF/AU+). A really nice Franklin Half set.	EST	500-600	A
Kennedy Halves				
124	2014 4-Piece 50th Anniversary Kennedy Half Dollar Set containing Proof, Reverse Proof, Enhanced Unc, and Unc in OGP w/ box and papers.	EST	62-80	B
Seated Dollars				
125	1860-O VF or nearly so. The coin has been brightened but there are no hairlines on the surfaces.	EST	340-400	SE
126	1873 VG Detail w/ what appears to be 4/18/75 lightly scratched near Liberty's leg, some fine line scratches on the shield, and a small gouge at the 1 in the date. Despite the damage, the coin maintains some appeal as a w/ motto Seated Dollar type. Inspect!	EST	200-300	SE
Trade Dollars				
127	1877-S VG unusual to see Trade Dollars this worn w/o chopmarks.	EST	135-165	SE
Morgan Dollars				
128	1878-CC VF to VF+ original.	EST	135-170	SE
129	1878-CC MS60 white. A nice coin but there is evidence of a light cleaning.	EST	230-280	SE
130	1882-CC (GSA) w/ box and papers nice MS63 pure white!	EST	250-300	BAG
131	1882-S MS65 pure white and beautiful. This coin was sold by a company named Asset Services Inc. for \$480 in 1989. (Conservatively adjusted for inflation, that would be equivalent to \$1,140 today.) The company was one of many (now extinct) that marketed relatively common coins at very high prices during the coin boom of the late 1980s. The only positive thing that can be said of these companies is that though their prices were exorbitant, they did sell nice coins. The present specimen is just as nice as any in PCGS or NGC MS65 holders. We've kept it in the original flip w/ the Asset Services label so the successful bidder will have a nice memento of a (thankfully) bygone era.	EST	125-160	SE
132	1883-CC MS63+ blast white and beautiful!	EST	260-300	SE
133	1883-CC AG/G a low grade but a beautiful original example.	EST	75-90	SE
134	1884-CC (GSA) w/ box lacking papers MS60+ pure white!	EST	250-300	BAG
135	1884-CC (GSA) w/ box (no papers) nice MS63 pure white!	EST	250-300	BAG
136	1886-S AU+ w/ a few patches of peripheral toning.	EST	170-210	SE
137	1890-CC F perhaps a bit better, nice original.	EST	125-150	SE
138	1892-CC VF original w/ nice light grey color. (Previously lot 121 in sale 35 June 2024.)	EST	300-360	SE
139	1895-O NGCX Vaultbox - Series 8 Fine 4.5 A beautiful original F-15.	EST	280-340	BAG
140	1899 AU50 white. A low-mintage issue much scarcer than the surrounding P-Mint dates.	EST	120-150	SE
141	1904-O Numistrust MS67 pure white w/ light champagne toning around the rev periphery. Off-brand slab but the coin is very nice and would grade perhaps MS64+ or MS65 at a major grading service.	EST	75-100	BAG
142	(4) 1878-S white uncirculated coins but they are lightly hairlined. Still appealing.	EST	120-150	SE
143	(9) Diff 1878-S // 1900 commons all nice uncirculated w/ medium to heavy toning showing mostly blue and brown but other rainbow colors show in the recessed areas. A lot well worth inspection if you prefer coins w/ color.	EST	300-360	SE
144	(4) S-Mint 1879-S thru 1882-S beautiful MS60+/ 63 predominantly white. The 79-S has attractive peripheral toning.	EST	130-175	SE
145	(7) all 1882 MS60. Nice coins but all have light hairlines from careless wiping. Still OK.	EST	190-240	SE
146	(5) P-Mint 1883 // 1889 commons MS60+ predominantly white, slight peripheral toning.	EST	140-170	SE

LOT	U.S. COINS		VALUE	
147	(6) O-Mint 1883-O // 1904-O commons MS60+ mostly white, a couple lightly toned.	EST	165-200	SE
148	(8) all 1889 MS60. Magnification reveals light hairlines from careless wiping. Still OK.	EST	220-270	SE
149	(20) 1878 // 1904 w/ minor dup generic Morgan Dollars gen lower grade most VG to F+.	EST	525-625	ROLL
150	(20) 1878S // 1904 w/ minor dup generic Morgan Dollars gen VF to AU+ light blemishes here and there.	EST	550-650	ROLL
151	(20) all 1882 uncirculated. A BU Roll but all of the coins have been wiped and show some residual hairlines.	EST	550-650	ROLL
152	(20) 1921 P, D, & S avg circ most VG to XF.	EST	420-500	ROLL
153	(20) 1921 P, D, & S gen better quality coins most XF to MS60 or very nearly so.	EST	430-500	ROLL
Peace Dollars				
154	1921 High Relief AU or very nearly so. Beautiful champagne color although magnification reveals a few wispy hairlines.	EST	160-200	SE
155	(4) P-Mint 1922 thru 1925 MS63 pure white and attractive.	EST	110-135	SE
156	(16) 1922 & 1923 all nice white AU+ to MS63	EST	400-500	SE
157	(24) in a complete set 1921 // 1935-S arranged in a Dansco 7175 album. Beautiful circ and unc coins incl these highlights: 1921 AU, 1922-D MS60+, 1922-S AU+, 1925-S MS60, 1926 MS60, 1928-S MS60+, & 1934-S near XF. The others are virtually all XF+ or better. A premium set that needs inspection!	EST	1,100-1,250	A
158	(20) 1922 // 1925 common gen better condition AU+/- to a few perhaps MS60. Incl a few mintmarked.	EST	440-500	ROLL
159	(20) 1922 // 1926-S common gen most VF+ to AU+	EST	430-500	ROLL
160	(20) 1922 // 1926-S (there is also a 1935-S) some mintmarked lower-grade examples most VG to XF.	EST	420-500	ROLL
Mixed Morgan & Peace Dollars				
161	(15) 1880-O // 1924 w/ minor dup generic silver dollars most VF+ or better, (10) Morgans and (5) Peace all common dates.	EST	400-500	ROLL
162	(18) 1882-S // 1924 incl (10) Morgan & (8) Peace generics. Wide grade range G to XF+ impairments on a few.	EST	440-525	ROLL
163	(8) 1883-O // 1924 all nice BU coins predominantly white and attractive. (4) Morgan (4) Peace	EST	230-280	SE
Eisenhower Dollars				
164	(25) 1971 Blue lkes in original envelopes, some like new, others w/ typical light wear (Dec Greysheet \$225)	EST	180-200	B
165	(242) Generic lke \$1 1971 // 1978-D most circ w/ a few Unc.	EST	210-250	B
Presidential Dollars				
166	(597) commercially-packaged in (3) metal boxes designed to hold 288 pieces in tubes. Coins are BU in random order and will be from Geo Washington thru Richard Nixon.	EST	500-600	B
167	(864) commercially-packaged in (3) metal boxes designed to hold 288 pieces in tubes. Geo Washington thru FDR - all coins choice BU.	EST	750-850	B
U.S. GOLD				
\$1 Gold				
168	1851 Type 1 VF+	EST	230-280	SE
169	1853 AU Type I but polished and has a plugged hole @ K12.	EST	145-180	SE
170	1856 Slant 5 Type III lovely AU+ original.	EST	300-350	SE
\$2 1/2 Gold				
171	1910 Indian PCGS AU58. Nice coin for the grade.	EST	330-400	BAG
172	1913 Indian AU	EST	330-380	SE
173	1914 Indian NGC MS61. 2nd lowest mintage in the entire series.	EST	340-400	BAG
174	1928 Indian ANACS AU58. In one of the original ANACS (small rectangular) holders.	EST	330-400	BAG
\$3 Gold				
175	1878 NGC MS61. A couple obv copper spots but beautiful luster and semi-prooflike surfaces.			

LOT	U.S. GOLD		VALUE	
	Garrett and Guth note that while the 1878 is a relatively common issue for \$3 Princesses, "...the 1878 issue features rich, coruscating luster and good to great eye-appeal...but proof-like examples are relatively rare." As such, the present example represents a premium type coin.	EST	1,850-2,100	BAG
\$5 Gold				
176	1835 Classic Head VF. Great for a lower-priced type coin as these get much more expensive in higher grade.	EST	550-675	SE
177	1882 Liberty NGC MS62	EST	550-675	SE
178	1887-S Liberty XF w/ a few marks perhaps used in jewelry for a short time.	EST	550-650	SE
179	1893 Liberty NGC MS62.	EST	550-675	SE
180	1897 Liberty nice AU original.	EST	550-675	SE
181	1909-D Indian lustrous MS60	EST	575-675	SE
182	1914-D Indian lustrous MS60	EST	575-675	SE
183	1915 Indian lustrous MS60	EST	575-675	SE
\$10 Gold				
184	1859 Liberty NGC AU55. A very scarce gold eagle in any grade, Garrett and Guth say this of the 1859, "...virtually every survivor is circulated, mostly in XF or worse, rarely in AU..." Of the combined PCGS and NGC population of 309, only 5% are uncirculated and all in the lower unc grades. The present example is in the top 25% of the population, and offers a significant opportunity for the advanced gold collector.	EST	2,250-2,600	BAG
185	1897 Liberty MS60	EST	1,100-1,200	SE
186	1899 Liberty AU+ looks very lightly polished on the obv. May have been a jewelry piece at one time. Still ok.	EST	1,100-1,200	SE
\$20 Gold				
187	1895 Liberty MS60. A few light marks but acceptable in all respects.	EST	2,200-2,400	SE
188	1924 St. Gaudens PCGS MS63	EST	2,200-2,500	BAG
189	1928 St Gaudens MS63+ lustrous and mark-free, a beautiful Saint!	EST	2,400-2,600	SE
U.S. TYPES				
190	Balance lot incl 1915-S Barber 10¢ XF, 1918-S 10¢ XF+, 1935-S 10¢ XF, 1937-D 50¢ XF, & 1937-S 50¢ XF.	EST	100-125	SE
191	(18) Type Coins 3¢S thru Ike \$1. 19th & 20th Cent accum incl (2) Seated 25¢, (2) BTW Commem 50¢, a 1927 Peace Dollar, plus many more. Needs inspection.	EST	100-125	LE
192	(20) Barber Coins in 2x2s in a 20-pocket page incl sev higher-grade dimes but w/ various imperfections, quarters & halves gen low-grade. (\$5 face 90%)	EST	100-125	LE
193	(20) Diff Classic Head Half Cent thru Silver Eagle but mostly smaller denominations. Incl 1832 Classic Head ½¢, 1872 ½ Dime near XF, 1876-S 10¢ VF, 1910 10¢ near XF, 1861 Half Dollar VG, 2012 Silver Eagle, plus many others 19th & 20th Cent. Worth inspection!	EST	210-250	SE
194	(20) Diff Types from Classic Head Half Cent to Peace Dollar arranged in Eagle 2x2s in an album. Std Lib 25¢ (1930) is XF, WL 50¢ (1941) is AU+, plus the Morg and Peace Dollars are Unc or nearly so. Other nice coins as well.	EST	110-135	B
195	(30) Diff Types from 1840 Large Cent to 1980 SBA \$1 arranged in (6) commercial 5-coin "US Historic Coins Collection" sets w/ handsome storage box. Abt \$6 in 90% silver. Nice presentation.	EST	125-150	B
CLASSIC COMMEMS				
Classic Commems Silver				
196	Isabella Quarter (1893) VF+ perhaps better. Brightened but still attractive. Unusual to see an Isabella with this much wear.	EST	140-180	SE
197	Oregon Trail (1926-S) AU58 white.	EST	125-150	SE
198	Panama-Pacific Expo (1915-S) AU original w/ the blackish toning in the recessed areas that this issue is known for.	EST	340-400	SE
199	Pilgrim (1920) AU+	EST	54-70	SE
200	Pilgrim (1920) AU58 white.	EST	54-70	SE

LOT	MODERN COMMEMS		VALUE	
201	Capitol Visitor's Center (2001) \$5 Gold Gem Proof. In a plastic capsule, no outer box.	EST	575-650	SE
202	Civil War (1995) \$5 Gold Gem Proof. In a plastic capsule, no outer box.	EST	575-650	SE
203	Columbus (1992) \$5 Gold Gem Proof. In a plastic capsule, no outer box.	EST	575-650	SE
204	Congress (1989) \$5 Gold Gem BU. In a plastic capsule, no outer box.	EST	575-650	SE
205	Constitution (1987) \$5 Gold Uncirculated in OGP w/ box and papers. (.2419 ozt AGW)	EST	550-700	BAG
206	Constitution (1987) \$5 Gold Gem BU. In a plastic capsule, no outer box.	EST	575-650	SE
207	Olympic (1988) \$5 Gold Uncirculated in OGP w/ box and papers. (.2419 ozt AGW)	EST	550-700	BAG
208	Olympic (1988) set contains the \$1 Proof and the \$5 Gold in a 14k bezel. The \$5 shows light handling. (.2419 ozt AGW)	EST	550-700	BAG
209	Olympic (1988) \$5 Gold Gem BU. In a plastic capsule, no outer box. (.2419 ozt AGW)	EST	575-650	SE
210	Olympics (2002) \$5 Gold Gem Proof. In a plastic capsule, no outer box. (.2419 ozt AGW)	EST	575-650	SE
211	Statue of Liberty (1986) 3-Coin Proof Set in OGP w/ box and papers. Contains the \$1 (silver), Half, and \$5 Gold. (.2419 ozt AGW)	EST	550-650	BAG
212	Statue of Liberty (1986) 6-Coin Set (incl Unc and Proof Half-Dollar, Dollar, & \$5 Gold) all in the orig wooden box and outer OGP. (.484 ozt AGW)	EST	1,100-1,250	B
213	Statue of Liberty (1986) \$5 Gold Gem Proof. In a plastic capsule, no outer box. (.2419 ozt AGW)	EST	575-650	SE
214	(7) Diff \$1 coins incl 1992 Baseball Proof plus the 1992-D Baseball Unc PCGS MS69, 2002 West Point, (2) 2005 Marine Corps Proofs (one in an NGC PF69 Ultra Cam holder), 2006 San Francisco Mint Unc, and 2015 March of Dimes Special 3-Coin Silver Set. Bonus: a 2014 Baseball HOF Half Dollar Proof.	EST	220-260	B
215	(5) Proof \$1 incl SOL (1986), Ike (1990), Jefferson (1993), WWII (1995), & Franklin (Founding Father) 2006 all in OGP w/ box and papers. (Dec Greysheet \$165.90)	EST	115-140	B

MODERN AMERICAN EAGLES

Silver Eagles

216	2010 Proof in OGP w/ papers. Stunning cameo!	EST	48-60	BAG
217	2015-W Burnished NGC MS70 Early Release	EST	58-70	BAG
218	2012 American Eagle San Francisco 2-Coin Set incl Proof and Reverse Proof in OGP presentation case.	EST	120-145	B
219	2013 American Eagle West Point 2-Coin Set incl Enhanced Unc and Reverse Proof in OGP presentation case w/ box and papers.	EST	170-210	B
220	(3) all 1986 beautiful BU w/ attractive light toning.	EST	115-150	SE
221	(10) Diff 1986 // 2017 all nice unc but lightly toned w/ a couple deeply toned.	EST	280-330	ROLL

Gold Eagles

222	1991 One-Tenth Ounce Proof in OGP w/ box and papers. Stunning cameo!	EST	270-320	BAG
223	2002 One-Tenth Oz Gem BU. At 230,000 this issue is one of the lower mintages in the series.	EST	260-300	SE
224	2003 One-Tenth Ounce Gem BU	EST	230-270	SE
225	1987 One-Ounce Proof in OGP w/ box and papers. There's a significant premium on American Gold Eagle Proofs if they are in the original box w/ papers.	EST	2,450-2,750	BAG
226	1991 4-Coin Proof Set incl Tenth-, Quarter-, Half-, and One-Ounce Proof coins in OGP w/ box and papers. Coins are lovely ultra-cameos.	EST	4,700-5,200	B

CENTENNIAL GOLD

227	2016 Centennial Gold Mercury Dime in OGP w/ box and papers. (.1 ozt AGW)	EST	280-330	B
-----	--	-----	---------	---

SILVER COINS

40% Silver

228	(3) BU Rolls incl 1968-D, 1969-D, & 1980 all beautiful BU. Silver rolls are blast white except for the end coins.	EST	155-180	B
229	\$25 face 1965 // 1969-D most avg circ.	EST	160-200	BAG
230	\$40 face 1965 // 1969-D most avg circ.	EST	260-300	B

LOT	SILVER COINS		VALUE	
90% Silver				
231	\$15 face Dimes mixed Merc & Roos avg circ.	EST	270-320	BAG
232	\$20 face Mercury Dimes 1916 // 1945-S most after 1934 avg circ.	EST	360-420	BAG
233	\$30 face Dimes mixed Merc & Roos most avg circ.	EST	550-625	B
234	\$25 face Quarters mostly Washington avg circ.	EST	440-500	BAG
235	\$40 face Quarters mostly Washington avg circ.	EST	700-800	BAG
236	\$35 face Halves Kennedy, Franklin & WL constitutional silver.	EST	650-800	BAG
237	\$50 face Halves mixed WL, Franklin & Kennedy avg circ.	EST	900-1,050	B
238	\$28 face 90% silver mixed Dimes, Quarters, & Halves. Most circ.	EST	525-600	BAG

SILVER & GOLD BARS/INGOTS/ROUNDS

Silver Bars & Rounds

239	Washington Mint 1998 4 ozt .999 fine silver bar depicting the \$100 bill. In custom plastic box w/ papers. Reg. # 52474	EST	110-135	B
240	(11) Misc silver items, both official and not; Rounds incl 1982 George Washington by Columbia Mint in holder w/ FDC (1 oz), Florida Governor's Bicentennial by Lincoln Mint (sterling), 1996 Pearl Harbor USS Arizona museum in clamshell (1 oz), 1991 Bill of Rights (1 oz), Cowboy on horseback & Liberty (.999 fine, smaller size), (2) diff .999 fine quarter ounce Christmas, another quarter ounce .999 replica of WL half, 1990 Delaware Memorial Bridge .999 fine (quarter ounce?); US Mint coins 2008-S half dollar Bald Eagle commem & 2014-S silver proof Colorado quarter, raw	EST	160-200	B

U.S. MINT SETS & PROOF SETS

Mint Sets

241	(8) all 2005 in OGP.	EST	60-75	B
242	Single Mint Sets for 1955, 1956 & 1957 (all P-Mint) as opposed to the double sets issued by the mint, but the coins are beautiful BUs. The 56 set is in the cello packs that the proofs were issued in, the 55 & 57 set is in a Capital Plastics holder or similar product.	EST	100-125	B
243	(13) Diff sets in a straight run 1959 // 1973, plus a 1981 all in the orig cellophane but no outer env	EST	200-250	B
244	(11) Diff sets in a straight run 1960 // 1973, plus a 1981 missing only 1964. In the orig cellophane but no outer env.	EST	150-200	B
245	(18) incl 1964 (3), 1965 SMS, 1970, 1987 (12), & 1999. All in OGP.	EST	135-160	B
246	(22) w/dup incl 1965 thru 1968, 1971 thru 1974, plus (4) 1978, (5) 1979, & (5) 1980 all in OGP. (66 & 67 SMS sets do not have the outer blue box.)	EST	125-150	B

Proof Sets

247	1954 in the original grey box sealed so we are under the assumption it has never been opened.	EST	140-170	BAG
248	1955 in the original grey box never opened.	EST	110-135	BAG
249	(6) Diff incl 1956, 1957, plus 1960 thru 1963 all white coins in Capital or other commercial holders.	EST	150-180	B
250	(8) Diff in a straight run 1956 // 1964 missing only 1958. In original cellophane but lacking the outer env.	EST	140-175	BAG
251	(6) Diff in a straight run 1959 // 1964 all in the original cellophane but lacking the outer env.	EST	100-125	BAG
252	(10) incl 1963, 1964, 1968, 1982, 1985, 1993 (Silver Set), 1999, 2010, 2011, & 2013 all in OGP.	EST	170-210	B
253	(24) incl a straight run 1968 // 1991 all in OGP.	EST	105-130	B
254	(31) Diff 1968 // 1999 missing only 1997, all in OGP.	EST	160-200	B
255	Lot contains (20) 1968-S, (2) 1971-S, (5) 1973-S, (2) 1975-S, (4) 1977-S, & (5) 1980-S all in OGP. Fresh!	EST	165-200	B
256	(46) total sets 1970 // 1994 incl from (1) to (3) sets from most years in the span. All in OGP.	EST	200-250	B
257	(19) incl 1971 thru 1974, plus (5) 1977, (5) 1979, & (5) 1981 all in OGP. The 1979 & 1981 sets are the common variety.	EST	120-145	B
258	(10) 1976 3-Piece Bicentennial Proof Sets all in OGP styrofoam pack.	EST	155-180	B

LOT	U.S. MINT SETS & PROOF SETS	EST	VALUE	
259	(8) Special Sets incl Prestige Sets: 1986 & 1987, plus Premier Sets: 1983, 1997, & (4) 1998 all in OGP.	EST	160-200	B
260	(5) assorted Premier & Prestige Sets incl Prem: 1992, 1994 & 1998; Pres: 1986 & 1987. All in OGP.	EST	110-135	B
261	Selection (8) diff Silver Proof Sets in OGP, 1992, 1994, 1999, 2003, 2008, 2013-14, 2019; Dec Greysheet \$409.	EST	375-425	B
262	(6) Silver Sets incl 1993, 1995, 1997, 1998, 2005, & 2006 all in OGP.	EST	150-180	B
263	(14) in a straight run 2000 // 2013 plus a 2009 Quarter Set all in OGP; Dec Greysheet \$304.50	EST	210-250	B
264	(14) Diff in a straight run 2000 // 2013 all in OGP.	EST	210-250	B
265	(5) SILVER Proof Sets in a straight run 2008 // 2012 all in OGP.	EST	250-300	B

HARD TIMES/CIVIL WAR ERA

Civil War Tokens

266	(10) Diff Civil War Tokens half being store cards incl (3) Ohio: S. T. Martin Eating House, Robert Wright Dry Goods, and Farmers Hotel; and (2) Pennsylvania: Union Volunteer Refreshment Saloon, and Gregg and Dalzell National Planing Mill. The other half are patriotic. Coins are largely XF to AU+, perhaps better. A really nice selection.	EST	220-270	SE
-----	--	-----	---------	----

MEDALS & TOKENS

Medals

267	SCARCE 1888 Campaign medal, DeWitt GC-1888-12, 25mm gilt brass, obv Grover & Mrs. Cleveland double bust to R, rev "Souvenir of the Western & Southern Tour" and "The Nation's Favorite Belle" and date 1887 below Liberty Bell; in possibly original round case and red ribbon in hole at top; XF	EST	200-300	B
268	Louisiana Purchase Expo (1904) Souvenir Medal "So-Called Dollar" in Silver HK-299 (R4)	EST	80-100	SE
269	1972 Return of Okinawa large fine silver medal from Japan in original clamshell holder, marked "1000" text is bilingual, obv w/ torii and faces of Nixon & Tanaka, approx 60mm & 122 grams.	EST	100-140	B
270	1972 Medallion Art Co. Presidential Art series, 63mm .999 silver medal honoring Apollo 17, artist Menconi; just shy of 5 oz. ASW, attractive designs, in original holder.	EST	140-180	B
271	CANADA Selection of medals: 1895 Ottawa Winter Carnival, white metal, 33mm holed as issued; 1927 60th Anniv Confederation w/ Victoria & KGV busts, arms on rev, bronze, given to schoolchildren; 1967 silver Confederation medal (.815 oz), 1967 St. Catharines Centennial medals CuNi and bronze versions; 1973 Red Deer, Alberta souvenir dollar; 1982 Victoria, BC, souvenir dollar; collection of (26) Olympic Trust of Canada half-dollar sized medals of various summer & winter sports, series of (28) was issued as a fundraiser c.1980	EST	140-180	B

Tokens & Medals

272	Unsorted stash of medals & tokens of all kinds; wooden nickels, medals for town anniversaries & companies (Wilmington GM plant), coin clubs, Bicentennial & American history, replica coins, collectible tokens (autos, presidents), 1939 World's Fair, Epcot, Alaska & Hawaii, arcade tokens, older masonic, religious, transport & bridge, flattened pennies, Mardi Gras, a few European, OPA wafers, state tax mils, good luck tokens, veterans, casino, 1915 Panama Canal Expo (HK #416), Columbian Expo HK #154; blanks & other mystery items; several turn-of-the-last-century items up to 2000s; likely no silver, wide variety of items to sort through!	EST	600-800	B
-----	--	-----	---------	---

Franklin Mint & Related

273	(4) American Mint Half-Gram Gold Proofs incl (2) 2010 Fort Knox Gold Vault pieces, a 2015 1849-C Gold \$1 reproduction, and a 2017 National Bird. Half gram of .585 gold (14k) for a total of approx .037 ozt AGW)	EST	80-100	BAG
274	Scarce accumulation (31) different silver medallions produced by Heraldic Art of Cleveland, Ohio from 1959-78, half-dollar sized sterling silver, various themes of American history & culture; a complete set of (60) is difficult to find; each in original small paper flip w/ matching serial number #2950, this group contains medals #17-18, 20-24, 26-36, 38, 40-44, 46-47, 49-51, 53, 57; topics incl Pocahontas, Appomattox, IL, IN, CO and MS Statehood, Eli Whitney, Yellowstone NP, Florida Territory, Erie Canal, others; wrapped in plastic or foil as sold, likely all MS	EST	600-800	B

LOT	MISCELLANEOUS		VALUE	
Miscellaneous				
275	Selection of Littleton Coin Co. colorized coins in sets: America's Race to Space 11-coin set (original retail \$179), one full & one partial set; Legends of the Wild West 8-coin set; Africa's Big Five 5-coin wildlife set (2 sets); Backyard Birds 8-coin; Frontiersmen 3-coin (2 sets); Mints of the United States 8-coin set; Moon Landing 7-coin set on Florida state quarters (most other sets appear to be on Kennedy Halves); finally gilt & colorized Ike dollar; in original boxed sets, huge original retail cost!	EST	200-300	B
276	Collection of (100) Numismatic Souvenir Cards, issued at various shows by the Bureau of Engraving and Printing; all in original envelopes, one from 1975, rest from 1985-2002 (not complete), minor duplication, couple non-show BEP cards as well; these are valued in the Scott Catalogue between \$10 and \$20 each; gen VF	EST	300-400	B
277	Attractive and unusual 1929 German cigarette card album "Greiling Muenz Sammlung" produced by Zigarettenfabrik Greiling AG; each card has foil embossed images of obv & rev of then-current coins for countries around the world from Ethiopia (Abessinien) to the United States (Vereinigte Staaten); cards in excellent condition w/ strong colors matching those of the coins (bronze, silver, gold); spaces for (100s) of cards, abt 10% are lacking or damaged; front cover of album a bit tattered but pages are VF SCARCE	EST	300-400	L
278	SCARCE Collection (20) different vintage postcards incorporating images of various coins and banknotes into the design; very artistic and attractive, incl numismatic material from Mexico, Switzerland, Japan (printed in Japan, scarce), Denmark, Austria, Panama, Uruguay, France and others; a few American but most printed in Europe, 1900s-20s, some mailed w/ stamps, some minor typical wear for the period, gen F-VF	EST	300-400	B
U.S. CURRENCY				
Colonial Currency				
279	New Jersey March 25, 1776, 12 shilling, three signatures incl John Hart, a signer of the Declaration of Independence (adds a premium to value); Fr# NJ-179, pressed folds, VF	EST	300-400	LE
280	Selection (5) Colonial pieces: Continental \$4 Nov 29, 1775 (CC-14) signed by Barnes & J.B. Smith, a Continental Congressman; Connecticut 7d Oct 11, 1777 (CT-218) with slit; Massachusetts \$4 May 5, 1780 (MA-281) with punch hole cancel; North Carolina £5 Dec 1768 (NC-134) damaged; finally 1788 Connecticut interest certificate on 40 shillings, large punch hole but VF condition; most in typical VG condition as noted, all with signatures.	EST	200-300	LE
U.S. Large Size Currency				
281	1917 \$1 Red Seal F-39 S/N N6895789A VG+	EST	60-80	SE
U.S. Small Size Currency				
282	1928 \$1 Red Seal G+ w a small piece of the LL corner missing. Most of the 1.8 million 1928 \$1 Red Seals were sent to the American Territory Puerto Rico and circulated there during the era of the Great Depression.	EST	60-80	SE
U.S. ACCUMULATIONS				
U.S. Accumulations				
283	Balance lot incl \$9.50 face in 40% silver, plus a small group of 19th & 20th Cent type coins incl Half Cent (1), Large Cent (2), FE 1¢ (2), Ind 1¢ (11), sev Lib, Buff and War Nickels, an 1883 Seated 10¢ in AU but w/ some corrosion, BU roll of 1968-P Dimes, plus a bit more.	EST	100-125	B
284	Balance lot incl wheat cents (abt 1,000), statehood quarters, Pres \$1 (abt 60), a few silver proof sets, proof quarter sets, (3) Bicentennial 3-Pc proof sets, some misc coins (some silver), foreign coins & medals a few silver, plus more. Some potentially worthwhile items so inspect.	EST	125-150	L
285	(100+) Balance lot that incl many Ind 1¢ and 1909 VDB Linc 1¢, Large Cents, (80) tubed Lib 5¢, Buff 5¢, abt \$2 in 90%, (3) 1982 Washington Commem Halves Proof, (3) Columbian Halves, plus more. Review for a better look.	EST	140-180	B
286	Sev (100s) in an accum of low-grade type coins Large Cents to Barber Halves plus some modern. Incl multiple FE and Ind 1¢, many nickels Shield to Buffalo, dimes from Capped Bust to Mercury, plus a few foreign issues, tokens, and some reproductions. Inspect to see if anything might be of value.	EST	170-220	L

LOT	U.S. ACCUMULATIONS	VALUE	
287	Balance lot w/ a wide array of numismatic material. Contents are type coins from Classic Head Large Cent to Peace Dollar incl 3¢ Silver (3), Half Dimes (5), Dimes (10), a 20¢ Piece, Morgan & Peace Dollars (2), plus other 90%. Currency items incl a few fractionals, silver certificate *Star* notes (4), a funnyback, Unc \$2 Red Seals (2), N Afr & Hawaii emergency notes (2), 1923 \$1 Sil Cert F-237, a 1963 \$1 FRN District Set Ch CU, plus more. Lot needs inspection!	EST	330-500 B
U.S. Coin Rolls Accumulation			
288	Stash of full rolls State Quarters, most in machine wrapped String & Son rolls; most appear UNC, marked P, a few D, others unknown; incl AK, AR (8), CT (2), DE, FL (5), MD (2), MA, NJ, PA (7) and VA; also roll circ Bicentennial & one roll Maryland Parks quarter.	FACE	310.00 B
U.S. & Foreign Coin Accumulations			
289	BOX of MYSTERY (actually two boxes) filled w/ all sorts of stuff! (100s) in 2x2s, mostly US cents to quarters, lots of new, unfolded 2x2s, diff sizes, loose; lots of dealer-made holders w/ various US coins (did note a few silver coins); broken US Mint sets, replica coins, a few foreign items, binders w/ 2x2s of clad 25¢ and 50¢; random unknown items, colored & gilt productions, a bit of paper money, rolls of cents & Westward nickels, a few proofs, more.	EST	250-350 L (2)
290	Balance lot containing mostly face-value coins (mostly Sac & SBA \$1), but also abt \$12 in 90%, sev Sterling Silver Piedforts, plus a variety of other US and foreign coins. Inspect for a better look.	EST	500-600 B
WORLDWIDE COINS			
Asia Coins			
291	Japan Red coin folder from early 1950s by Itoso & Co. Ltd., spaces for (35) different coins ranging from 2 rin 1761 to ¥1 1948 incl a large oval 8 rin and (2) 1661 bronze 1 rin; a few XF+ most are VF+ w/ some aging.	EST	100-150 SE
292	US Philippines silver circulating coins, ranging from VF to AU; incl 10c 1944-D (2), 20c 1945-D, 50c 1944-S (5), 1945-S, 1 peso 1907-S and 1908-S; total silver 2.6683 ASW	EST	80-100 B
293	Group Asian coins, baggie w/ (150+) circulating coins F to UNC, much Oriental but also India, Sri Lanka, Thailand, Philippines, others; no silver but some older incl couple cash like coins; (18) pieces in paper 2x2s and IDed, mostly Kutch or Mewar states of India, abt 13th Cent incl some silver; souvenir medal in fancy box for 1985 Economic Summit in Beijing, showing Great Wall	EST	140-180 B
Canada Coins			
294	Selection (22) pre-Confederation coins; Lower Canada Tn4, Tn10, Tn18 1844 (2), Tn20; Upper Canada Tn2 1850 XF, Tn3 1854 (hole), 1857; New Brunswick 1¢ 1864 VG-; c.1835 Ships, Colonies, Commerce ship token VF+; Newfoundland 1¢ 1872, 1876, 1880, 1907, 1913, 1920, 1929, 1936, 5¢ 1940, 20¢ 1912, 50¢ 1909, 1918 VF; loose or in 2x2s in baggie, most F++	EST	140-180 B
295	Collection of Large Cents 1858 / 1920 in Whitman 9500 folder, every space filled except "1859 over 1858" variety, (47) coins total incl obv examples; condition ranging from VG up to VF w/ a couple cleaned, gen F	EST	200-250 LE
296	Assortment of (78) Large Cents from 1882 // 1920, in 2x2s, paper flips or loose, ranging from one w/ minor damage to mostly F but also good number VF	EST	200-300 B
297	Accumulation of small cents 1920-77, in 2x2s, paper flips, old Whitman folders and loose; plenty of the KGV style, (3) tubes of 1960 UNC coins, most are circ but some Unc; good selections of the now-defunct copper coin	EST	140-180 B
298	Selection silver 5¢ coins 1870 // 1920, gen range from VG to F w/ a few better (incl 1891 XF); in paper flips or 2x2s	EST	100-120 SE
299	Hoard of Nickels 1920 // late 1960s, some in 2x2s others loose; incl baggie-full of chromium steel coins rejected by a Coinstar machine; noted several "V", 1951 commem and tombac coins, few if any rabbits; good number of 1960s issues are Unc.	EST	140-180 B
300	Hoard of silver Dimes ranging from 1858 to 1968, abt (25) are older styles and (142) are Bluenose, roughly 10 oz. ASW; in 2x2s or loose, a few well-worn but most F or VF w/ several being AU-Unc; only a few 1968s not checked so only one or two may be clad.	EST	250-350 B

LOT	WORLDWIDE COINS	EST	VALUE	
301	Accum of (55) silver Quarters in 2x2s, flips or loose; older incl 1883, 1903, 1907, 1918, 1919 (2), 1929; then (48) Caribou quarters 1940-68 most circ F-VF, a couple 1960s Unc; total 8.3323 oz ASW	EST	240-280	B
302	Selection of Half Dollars: silver incl 1872 F, 1917 VG, 1939, 1943, 1951, 1958, 1964 Unc, 1965-66 (2 ea) couple Unc; non-silver 1969 // 1996 (16) w/ dup; total 3.4 oz ASW	EST	140-180	B
303	Selection of Dollar coins, incl larger size silver 1939 Parliament (3), 1949 Newfoundland, 1958 BC (3), 1964 Charlottetown (3), 1965 Voyageur, 1977 Jubilee & 1985 National Parks; smaller size non-silver 1970 Manitoba (2), 1971 BC (2), 1973 PEI (3), 1982 Confederation (18); modern 1992 proof, 2012 Grey Cup and a bonus 2022 \$2 Toonie w/ black mourning ring for QEII (circ); some frosting from paper flips in 1939 coins, others gen XF to UNC	EST	150-200	B
304	Stash of Centennial coinage; incl one official Unc set in original packaging; others in 2x2s or loose, some from circulation, others are Unc; incl \$1 (6), 50¢ (3), 25¢ (37), 10¢ (48), 5¢ (7) and 1¢ (198); plus a cute souvenir tiny bottle w/ cent inside	EST	350-450	B
305	Group of special sets, both in original RCM packaging and some dealer sets; official UNC sets incl 1960 (3), 1965, 1968-72, 1981 Specimen set; Olympic sets, 2 diff w/ (4) \$5 and (4) \$10 silver commems; 150th Anniv 1st postage stamp w/ gilt silver 3¢ and ingot; (15) clamshell holders w/ various commem dollars 1970-2004 incl silver; dealer made 1964-65, 1992 Unc sets; 1966-67 Dollars Unc in set (2); 1986 Vancouver \$1 silver NGC PF69 ultra cameo, 1999 Millennium quarter set; more	EST	400-500	B
Europe Coins				
306	Russian Empire Collection (19) diff 5 kopeck large copper coins issued under Catherine the Great, each in 2x2; years incl 1763-1776, 1778, 1781, 1785, 1787 and 1789; all from Ekaterinburg Mint (EM); a few quite worn or design off-center as common on these, a couple are VF (1781, 1785) most are VG-F	EST	300-400	B
Latin America Coins				
307	Accum (33) better in flips, much silver, plus (170) Costa Rica 5c coins of 1951 (Philadelphia Mint); incl Honduras 1833 2r (G-VG); Cuba 1915 20c (2) marked as "coarse" (unclear); Colombia (10) 90% silver 10c 1941-42; Panama (15) 1904-68 selection incl 90% silver from ½c to 1/4b; circ	EST	200-300	B
WW Crowns				
308	Selection WW crowns or similar commems, all silver; (30) items in rounds, original holders or 2x2s; one each from Peru, South Africa (5sh 1952), Egypt (FAO), Dominica (pope), Cayman, India (20r FAO), Cook Islands, Barbados, Panama (5b 1970 Games), Poland (200zl Olympics), Germany (Olympics), Turks & Caicos (Churchill), France (100fr 1992 Olympics), Mexico 25p World Cup); others incl Lesotho (3 diff), Bermuda (2 diff), Liberia (5) diff; also (5) clad Liberia and Israel silver medal; most are UNC or Proof	EST	200-250	B
Foreign Silver Coins				
309	British Virgin Islands 2021 100th Anniv Morgan & Peace Dollars, NGC GEM Reverse Proof, produced by Pobjoy Mint, abt 1.1 oz. ASW, only (5,000) produced.	EST	90-120	SE
310	Great Britain Selection modern silver proofs: (9) diff sterling silver proofs of the "Round Pound" for years 1985-87, 1992-96 and 2000; also 1999 sterling proof piedfort £2 commemorative for Rugby World Cup, rev design w/ hologram, outer ring is gold plated, only (10,000) minted, all in plastic rounds w/ papers	EST	200-300	B
311	Jamaica 1981 63mm \$25 Silver Commem for the Royal Wedding. Blast-white proof in orig case w/ papers. (Just over 4 ozt in ASW).	EST	115-140	BAG
312	Mexico 1783-Mo FF 8r silver, ANACS VF 20, shipwreck coin from El Cazador, which sank in 1784 in the Gulf of Mexico while carrying silver coins from Vera Cruz to New Orleans; Jim Reahard 1998 COA	EST	220-260	SE
313	Mexico 1783-Mo FF 8r silver, ANACS VF 20, shipwreck coin from El Cazador, which sank in 1784 in the Gulf of Mexico while carrying silver coins from Vera Cruz to New Orleans; Jim Reahard 1998 COA	EST	220-260	SE
Foreign Gold Coins				
314	Australia 1921-P (Perth Mint) Sovereign AU58 (.2354 ozt AGW)	EST	550-600	SE
315	Great Britain 1911 Half-Sovereign XF (.1178 ozt AGW)	EST	270-340	SE

LOT	WORLDWIDE COINS		VALUE	
316	Great Britain 1910 Sovereign AU (.2354 ozt AGW)	EST	550-600	SE
317	Great Britain 1912 Sovereign AU+ perhaps better. (.2355 ozt AGW)	EST	550-625	SE
318	Great Britain 1963 Sovereign Gem BU. (.2354 ozt AGW)	EST	550-625	SE
319	Mexico 1945 2 Peso beautiful Ch BU. (.0482 ozt AGW)	EST	105-125	SE
320	Mexico 1959 20 Peso beautiful Choice BU (.484 ozt AGW)	EST	1,150-1,300	SE
321	Solomon Islands 2017 .999 fine Quarter-Ounce Gold Proof in the original plastic cache. S/N 13914	EST	550-625	BAG
322	South Africa 1929 (Pretoria Mint) Sovereign AU (.2354 ozt AGW)	EST	550-600	SE
323	Spain 1757 JB 1/2 escudo .917 gold (.0498 oz AGW), Madrid mint, KM #378, raw in round, about VF	EST	150-200	SE
324	Switzerland 1947 20 Franc MS63+ (.2354 ozt AGW)	EST	430-500	SE

Foreign Coin Accumulations

325	Estate balance w/ variety; New still-wrapped brown Harco Coinmaster albums for Canada 5¢ silver, nickels 1922- , dimes 1858-, quarters 1870- and halves 1870-; several UNC sets of Spain 1977-80; Mexico (8) 10% silver pesos & 90 pesos in current coins plus a few £, € small coins; unusual artsy medal from Exfilna-77 in Spain; The Charlton Standard Catalogue of Canadian Colonial Tokens, 2nd ed.; various souvenir items incl numismatic covers, replica ancient coins, paper money incl China, Japan, Ceylon George VI 1r & 2r, New Caledonia 1942 1fr & 2fr, Wheat pennies, more.	EST	150-200	L
326	(2) Double-wide red boxes packed w/ (100s) WW coins in 2x2s or paper flips; spot checked and noted much Latin America as well as Europe, but also Japan, Mexico, others; mostly 20th Cent circulating coins and likely little to no silver; most IDed, minor dup; these have been in storage so some light effects on coins in the paper flips; good variety, F to MS	EST	240-280	L
327	(3) Double-wide red boxes packed w/ unsorted WW coins in paper flips or 2x2s, wide variety w/ large amounts of Europe and Latin America; noted groupings of Switzerland, Philippines, Nicaragua, Israel, Mexico, Bolivia and a large group of Costa Rica; many others w/ a few coins each; noted one or two silver coins (Mexico peso); some paper flips have multiples in each (esp Costa Rica & Nicaragua); mostly general 20th Cent. circulating; these have been in storage so a bit of mustiness, many IDed, coins from F to Unc	EST	250-300	L
328	(4) Double-wide red boxes packed w/ unsorted WW coins in paper flips or 2x2s, wide variety w/ large amounts of British Commonwealth, Europe and Latin America; noted groupings of Nicaragua, Mexico, Indian States, Ethiopia, West Germany, France, New Zealand, Costa Rica, Malaya, Finland and many others; noted one or two silver coins, mostly general 20th Cent. circulating w/ a couple of proofs; these have been in storage so a bit of mustiness, many IDed, minor dup, coins from F to Unc	EST	500-600	L
329	Wonderful stash of interesting coins, many (100s) culled from estates or purchases over the years, selected as items not good enough for an auction lot yet better than "kid's box" material; lots of old coppers (Brazil, Italy, France, others); some simply attractive coins that caught my eye, especially XF to UNC such as 1964 10¢ East Africa, 1990 Ireland £1 UNC, Egypt 50p, roll of Finland 1p 1970; country year sets (Rhodesia, Thailand), a couple shipwrecks (East India), a few medieval, tiny Mexico "gold" Maximilian re-issue (genuine?), 17th Cent to 20 Cent coins, "crown" commems incl some silver, USSR 1983 1r Fedorov (KM#193.1), Israel 1967 Victory coin set, Belgian Congo, Tunisia, Norway, Vatican, Poland, Germany Inflation, Haiti, Straits Settlements, many others incl mystery coins; much value here, some in 2x2s or dealer packaging, most are loose; VG to UNC	EST	750-1,000	B

LOT	WORLDWIDE CURRENCY	VALUE
Foreign Currency		
330	Germany Impressive collection in pages in binder, (151) items from 1904-23 with most being Inflation era; abt half are regular notes Reichskassenscheine, Darlehenskassenschein and Reichsbanknote; others mostly Notgeld from abt (28) diff issuers w/ rarity factors of A or B in Coffing's catalog, incl Aachen, Trier, Annaberg, Altona, Gladbach, Muhlhausen, Odenkirche, Crefeld, Erkelenz, Wickrath, Rheydt, Neuss, Buer, Bielefeld, Stolberg, Viersen; others incl Railroad notes, regional banks (Saxony, Rheinprovinz, Bavaria, Baden) and bond coupons; inventory incl w/ Krause # if listed (w/ approx CV \$950) incl #9b, 40c, 41 (2), 42-43, 48b, 74b, 83 bank pack of (20), 83a, 86a, 89a, 117b, 126, S957 (3), S959, S962, S1176; minor duplication, conditions range from well worn to UNC w/ most being F to VF+	EST 600-800 A
331	South Korea 1950 100 won P# 7 VF and 1953 1 hwan thick paper w/o wmk P# 11b Unc (Krause \$340)	EST 150-200 SE

NUMISMATIC REFERENCE & SUPPLIES

Numismatic Reference

332	Small estate group of literature, Krause World Coins catalog 18th Century 6th ed. (2013); Yeoman Red Book 2020 small spiral and 2018 Large Print edition, spiral; Charlton catalog of Canadian Coins 61st ed (2007); a couple of auction catalogs; VF to like new	EST 40-60 L
-----	---	-------------

DESCRIPTIONS

AG	Almost Good	MS	Mint State
AGW	Actual Gold Weight	MS63	Choice Uncirculated
ANACS	American Numismatic Association Certification Service	MS65	Gem Uncirculated
ASW	Actual Silver Weight	NGC	Numismatic Guaranty Corp
AU	Almost Uncirculated	obv	Obverse
Avg	Average	OGH	PCGS Old Green Holder
BU	Brilliant Uncirculated	orig	Original
Ch	Choice	P	Photo
circ	Circulated	PCGS	Professional Coin Grading Service
curr	Currency	PF	Proof
diff	Different	PPQ	Premium Paper Quality
dup	Duplication	PR	Proof
env	Environmental	P/L	Proof Like
EF	Extra Fine	rev	Reverse
EPQ	Exceptional Paper Quality	scrs	Scratches
EST	Estimate Fair Value	UL	Upper Left
F	Fine	unc	Uncirculated
Fr	Fair	UR	Upper Right
FRN	Federal Reserve Note	VG	Very Good
G	Good	VF	Very Fine
LL	Lower Left	WP	Web Photo
LR	Lower Right	XF	Extra Fine

EXPANDED DESCRIPTIONS

If you desire more information about any lot our staff would be happy to provide additional details & scans—as much as practical; just call (or write) at least 10 days or more before the sale.

AUCTION RESULTS

To obtain Prices Realized visit our website at www.dutchcountryauctions.com and Click on *Current Auction* or for other information please call after 11 a.m. the Tuesday after the auction (302-478-8740).

CONSIGNMENT DEADLINES

We are always looking for new consignments! We are currently accepting consignments for Coin & Currency Sale #41, June 12, 2025. The *approximate* closing date for consignments is March 26, 2025.

AUCTION SCHEDULE

Auction	Date of Sale	Approx. Consignment Deadline
#357	March 11-13, 2025	November 6, 2024
Coin & Currency Sale #40	April 10, 2025	January 22, 2025
#358	May 13-15, 2025	January 8, 2025
Coin & Currency Sale #41	June 12, 2025	March 26, 2025