

DUTCH COUNTRY AUCTIONS

The Stamp Center

Presents

PUBLIC AUCTION #354

Now In Our 45th Year



#722

#1428



#328



#421



#1271

Tuesday, September 10, 2024 – 10 am ET
Wednesday, September 11, 2024 – 10 am ET
Thursday, September 12, 2024 – 10 am ET

302-478-8740

www.dutchcountryauctions.com

4115 Concord Pike • Wilmington, DE 19803

CONDITIONS OF SALE

Bidding

1. The placing of a bid will constitute acceptance of the conditions of sale.
2. All bids are per lot as numbered in the catalog. The right is reserved to withdraw any lot or lots and to group two or more lots.
3. Lots are sold to the highest bidder at one advance over the second highest bid. The auctioneer shall regulate the bidding and in the event of any dispute the auctioneer's decision shall be final.
4. The auctioneer shall not be liable for errors and omissions in executing instructions to bid.
5. Unlimited bids and bids believed not to be made in good faith will be respectfully declined.
6. Minimum bid on any lot is \$50.00.
7. All lots will be sold at the price for which they are knocked down by the auctioneer, plus a commission of 15%.

Payment of Purchases

8. Successful bidders will be notified of lots purchased and must remit before lots are delivered. Persons who are known to us may, at our option, have purchases forwarded for immediate payment.
9. Terms are immediate payment in U.S. funds on receipt of the invoice. Payment by credit card will be subject to a 2% service charge.
10. The mode of shipment shall be at our option unless we are given specific instructions. A minimum charge of \$1.50 will be made in addition to postage, insurance, and handling.
11. Successful bidders agree to pay for lots as specified above and no credit is extended. For overdue accounts a late charge of 2% per month (minimum \$30.00) will be charged. Accounts are considered overdue after (30) days.

Quality

12. Any lot, the description of which is incorrect, is returnable within ten (10) days of receipt and must be received within four weeks from the date of the auction. All disputed lots must be returned intact in the condition received. The following lots may not be returned without prior approval: lots containing ten or more stamps; lots from buyers who have had the opportunity to examine them before the sale; lots described as having defects or faults may not be returned because of faults; lots where "Owner's CV" is incorrect as owner's CV is informational only and not verified; and, lots in which the buyer has bid more than double our estimate. No illustrated lot may be returned because of centering, margins, or other factors shown in the illustrations.

Authenticity

13. All lots are sold as genuine, but should any lot be proved otherwise by written opinion of any responsible authority acceptable to us, immediate refund of the full purchase price will be made, provided we are notified in writing within 14 days from date of sale that an opinion is being sought. If claim is not made within this period, no lots are returnable for any reason at any time. We will not be responsible for any charges incurred by the buyer for expertization fees and costs unless the opinion states the item is not genuine, in which case we will pay actual costs up to a maximum of \$100.00. In the event an item is proved "not as described" it is returnable for a full refund. Any lot which has a certificate dated within the last five years is sold in accordance with the certificate and is not returnable for any reason including an opinion obtained in a new certificate after the sale.

Russell W. Eggert

Owner

Licensed & Bonded Auctioneer

Member



"CUSTOMER SATISFACTION IS OUR PLEDGE"

CALL: 302-478-8740 • CLICK: www.dutchcountryauctions.com

Dutch Country Auctions

4115 Concord Pike
 Wilmington, DE 19803-1483
 302-478-8740 • Fax: 302-478-8779
 www.dutchcountryauctions.com
 E-Mail: auctions@dutchcountryauctions.com

BID SHEET

BIDDER # _____
 AUCTION # 354

**THE BUYER PAYS A 15% COMMISSION OVER THE AUCTION SELLING PRICE
 ENTER YOUR BID LIMIT IN U.S. DOLLARS EXCLUDING 15%**

Lot	Bid

Lot	Bid

Lot	Bid

Total Limit: To increase your chances of success, bid on as many lots as you like and still stay within your budget. For example, you could bid on \$5,000 worth of stamps, yet limit your total purchases to \$1,000. To take advantage of this feature, just enter your limit for the total of your bids in the box provided

Bids	Increment	Bids	Increment
BIDDING	up to \$30.00	1.00	\$1,000.00 up to \$3,000.00 50.00
INCREMENTS	\$30.00 up to \$70.00	2.00	\$3,000.00 up to \$7,000.00 100.00
	\$70.00 up to \$150.00	5.00	\$7000.00 up to \$10,000.00 200.00
	\$150.00 up to \$300.00	10.00	\$10,000.00 up to \$15,000.00 500.00
	\$300.00 up to \$1000.00	25.00	And So On Appropriately

Phone Bids (302) 478-8740 or FAX BIDS (302) 478-8779
 up until 60 minutes before each session.

Visit dutchcountryauctions.com for:

- For super-fast bidding using the online bid sheet
- Get opening bids starting the Tuesday before the sale
- Prices realized within hours after the 4th session

Dutch Country Auctions

PUBLIC AUCTION #354

INDEX OF SALE

IMPORTANT NOTICE

15% buyers commission is added to the hammer price of all lots.

1st Session: Tuesday, September 10, 2024 – 10:00 am ET

LOTS

- 1-123 United States Covers & Stationery
- 124-169 U.S. First Day Covers
- 170-191 Deltiology
- 192-287 Worldwide Covers
- 288-489 U.S. 19th & 20th Century Stamps
- 490-528 U.S. Airmail & Back-of-the-Book
- 529-537 U.S. Proofs, Essays & Specimens
- 538-541 U.S. Errors, Freaks & Oddities
- 542-557 Confederate States & U.S. Possessions

2nd Session: Wednesday, September 11, 2024 – 10:00 am ET

- 558-571 United Nations
- 572-595 U.S. Selections & Small Lots
- 596-691 U.S. Accumulations & Bulk Lots
- 692-781 U.S. Collections & Large Lots
- 782-815 Autographs, Americana & Ephemera
- 816-819 Sports Cards & Related
- 820-828 USPS Products
- 829-863 Supplies & Philatelic Reference
- 864-1199 Countries of the World: Afghanistan to Ghana

3rd Session: Thursday, September 12, 2024 – 10:00 am ET

- 1200-1503 Countries of the World: Gibraltar to Zanzibar
- 1504-1607 Regional & Topical Collections
- 1608-1748 Worldwide Collections & Large Lots

INSPECTION OF LOTS

Inspection of lots is available by appointment. To aid the inspection, the code in the margin is as follows:

A=Album

LE=Large Envelope

L=Large Lots

B=Box

SE=Small Envelope

HWC=Ask to See

1st Session: Tuesday, September 10, 2024 – 10 am ET

U.S. Stampless Covers

1	Delaware stampless folded letter dated May 5th 1824; SMYRNA pmk w/ bee like device at bottom & Quaker date; interesting item; ASCC \$700; F+	EST WP	150-200	SE
2	(30) Stampless, most opened for display in page protectors; pmks incl Detroit, Mich, then rest from New York: Rochester, Penn Yan, Troy, Auburn, Albany, New-York, Albion, others; flts to F-VF	EST WP	150-200	LE
3	Accum (23) stampless covers incl (6) manuscript pmks, (2) foreign pmks, rare NY Palmer Mass pmk w/ date written in, state incl DE, MD, IL, KY, MA, NH, NY, OH, TN, VA; typical flts & folds; gen F+	EST WP	200-300	B

U.S. Covers

4	25A 3¢ rose Type II, Avg-F stamp on roughly opened cover, flap & part of back missing, wavy line pen cancel, ms "Wilton" (?) NY cancel, addr to South Glens Falls	CV WP	950.00	SE
5	113c Bisect & 113 single tied on folded letter to Leavenworth Kansas by black grid cancels, the F/L w/ small toned spots & matching NY cds dated Mar 12 (1870), Brown Bros & Co New York merchants oval on back, 2024 PSE Cert	CV P	6,000.00	SE

U.S. Covers by State

6	COLORADO abt (3000) 1880s-2000s w/ much 1900s-20s, mostly unsorted, while some Denver & C-Springs many small towns, mix of cards & covers, few (100) are favor cancels; cancels range from weak to strong but mostly readable, some flts but mostly F-VF	EST WP	400-500	L (2)
7	NEBRASKA abt (725) 1880s-1990s w/ much 1900s-10s, while some Lincoln & Omaha incl many smaller towns, mix of cards & covers, abt (175) 1990s favor cancels; cancels range from weak to strong but mostly readable, some flts but much F-VF	EST WP	150-200	B
8	Mountain States & Western part of Central time zone abt (1750), abt 40% sorted by state, much KS, MT, UT, WY, less of IA, ID, ND, NM, OK, SD, TX, fewest of AZ & NV w/ no CO or NE, 1880s-1960s w/ much 1900s-20s, while some big towns many smaller; cancels range from weak to strong but largely readable, some flts but gen F-VF	EST WP	250-350	L (2)

Air Covers

9	(55) Cacheted covers from Boeing or Boeing Employees Stamp Show, 1962-2000, incl first flights, anniversaries, various aircraft incl passenger 727, 737, 777 & others, Osprey, stratojet, Raptor, DynaSoar, also (2) from the 1962 Seattle World's Fair w/ Employee Stamp Club cachet; gen VF (Proceeds benefit APS)	EST WP	100-150	B
10	First Flight Covers (84) diff 1931, all franked w/ Kans-Nebr issue, on stkpgs in binder, most for diff legs of AM9 flight, many signed by postmaster, most w/ R/S cachet, typed addr; gen F-VF, most w/ flap marks	EST	100-150	A
11	Accum abt (500+) air & first flight, mostly all US w/ a few WW mixed in, mostly in the 1950s-90s range, nice variety & ready for retail sale, few flts but mainly F-VF	EST WP	250-350	L
12	Accum abt (200+) pre-1931 aviation incl (17) FAM, (22) events, mostly CAM cvrs from route #: 3-4, 11, 16, 18-20, 25-27, 30, 32-33, also a few night flights, Lindbergh escorts, a 1931 Goodyear blimp first Pacific coast trip & more few typical flts to F+	EST WP	400-500	B
13	Nice Collection mostly 1930s era cvrs, postcards & ephemera related to famous airships; USS Shenandoah incl 1925 Governors' Conference USS Patoka cds, PPC of hangar in Belleville, IL, several photos, RPC cards showing crash site, small piece of fabric from crash w/ letter; USS Los Angeles incl cvrs to Bermuda & Puerto Rico, PPC incl RPC, small photographs; USS Akron incl numerous cacheted event cvrs, christening, visits, coast-to-coast & anniversaries, color PPC of construction, hangar & in flight, more; also some modern event cvrs honoring anniversaries; finally several Zeppelin cvrs from 1928 first flight, 1929 Round-the-World, 1933 Akron to Chicago & Hindenburg; gen F-VF+	EST WP	600-800	L

Civil War & Related

14	Selection (21) diff unused patriotic cvrs (6) are caricature, publishers incl (1) Gates, (3) Magee, (3) Magnus, (1) Upham; a few w/ minor foxing or minor flts, gen F-VF	EST WP	200-300	LE
----	--	--------	---------	----

Correspondence

15	Abt (300) covers 1840s-1940s w/ enclosures, abt a third are comml, incl stampless, Large Bknts, entires, corner cards & letterhead, mostly hs cancels, majority pre-WWI; F+	EST	200-300	B
----	---	-----	---------	---

Event Covers

16	Accum abt (750+) topical & event cvrs 1930s-90s in (3) craft boxes incl anniversaries, openings, shows, space, states, Lindbergh & much more, most w/ cachets & hs cachets, most addr; some sleeved, few flts to F-VF	EST	200-300	L
17	Accum abt (900) topical & event cvrs 1940s-80s in (3) craft boxes incl anniversaries, celebrations, Olympics, ships, holidays, state fairs, stamp shows & much more; many Colorado silks most w/ cachets & hs cachets, most addr, some sleeved; few flts but gen F-VF	EST	200-300	L

LOT	U.S. COVERS & STATIONERY		VALUE	
18	Accum abt (1000+) topical & event cvrs 1920s-2010s in (3) craft boxes, incl Bicentennial, anniversaries, dedications, flights, naval, visits, Olympics, festivals & more, most cacheted & hs cachets, most addr; few flts to F-VF	EST	250-350	L
19	Accum Modern Event cvrs, likely (2500+), did not notice much dup, tons of local & regional events such as historic sites/anniversaries, fairs, homecomings, also state events, topical pictorial cancels, stamp shows, goat BBQ, strawberry festival, bridge, Papal visit, Rotary & more! noted a few from 1930s but vast majority are late 1970s to early 2000s; gen VF	EST	350-450	L (2)
Fancy Cancels				
20	CROSSES from NY state abt (59) written up on homemade pgs, gen small towns (only 1 NYC), only few poor strikes	EST WP	180-220	A
21	STARS from VT abt (84) written up on homemade pgs, abt (50) diff towns, few cover flts or weak strikes but gen F-VF	EST WP	200-250	A
Inauguration Covers				
22	(4) Inauguration cvrs incl (3) 1929 Hoover hand-colored by J Holly Elm & (1) 1933 FDR cacheted cvr; also (1) 1933 FDR inauguration card w/ Nat Horwitz adv on reverse, gen F+	EST WP	500-600	LE
23	Abt (2000) incl abt (100) Nixon (mostly AC & Marq), abt (300) Reagan 1985 (Colorano), abt (1200) Clinton 1997 (AC & Colorano) & abt (400) Bush 2001 (AC & AM), gen VF, Brookman CV	APX CV WP	14,000.00	L
Machine Cancels				
24	Accum of Mail-O-Mat type metered mail, along w/ other meter types & some later computerized indicia; some nice corner cards as most of these are comml, #6, #10, airmail, window env types, much 1930s-40s, some foxing, book Mailed via "Mailomat" by Kelsey, gen F-VF	EST	64-75	L
Military Covers				
25	Binder w/ collection of V-mail, (80) pieces incl (34) illustrated, many scarce drawings, nice group, gen F-VF+	EST WP	400-500	A
26	(800+) APO covers on pgs filling (8) 3-ring binders, mostly organized, these were used as reference by the authors of the APO catalog; many IDed by specialist on pgs, incl WWII railroad units, aviation units in England, APO, FPO, Navy, other WWII units from Alaska, Greenland, Nfld, Iceland, Bermuda, BWI, Jamaica, Canal Zone, Iran, Algeria, more; some material up to the 1980s, a few with cachets, free franks & airmails, minor dup, typical wear on some, gen F-VF	EST WP	700-900	L
Naval Covers				
27	SUBMARINE (7) Cover albums w/ (700+) nuclear submarine related cacheted covers, ranging from SSN 571 / SSN 782 & SSN 21-22; gen VF	EST WP	100-140	L
28	SUBMARINE (500+) cacheted covers, mostly diesel powered, good variety 1930s-2000s w/ many being 1970s-80s; gen VF bonus: (12) shoulder tabs	EST	250-350	B
29	Abt (400) 1930s-40s w/ ship cancels, mostly cacheted (abt 20% not) for commissioning, last day, Navy Day etc, few flts but gen F-VF	EST WP	140-180	B
30	Abt (330) covers from aircraft carriers, many w/ cachets, most addr, good selection 1930s-2000s w/ some ship dup	EST WP	180-220	B
31	Accum abt (2150) Naval covers, grouped by ship type, incl (300+) cruisers, (63) foreign, (188) battleship, (63) mine or patrol boat, (530+) amphibious & auxiliary ships, (742) destroyer & (255) fast frigate (guided missile); good selection of cachets, cancels & periods 1930s-2010s; perhaps some flap marks, gen VF; bonus: (29) shoulder tabs from various ships	EST	500-600	L (2)
Patriotic Covers				
32	Group (9) Spanish-American War patriotic cvrs incl (5) unused, (2) used, (2) used PPC, a few flts incl rough opening, foxing to gen F+	EST WP	200-300	LE
33	ORIGINAL ORDER OF ZUNKS Collection couple (100) mostly patriotic themed cacheted covers produced by The Collectors Society in Pittsburgh during WWII; approx (53) diff cachets for various holidays & events, incl Christmas, St Patrick's, Mother's Day, Labor Day, Armistice Day, D-Day, V-E Day, V-J Day, Halloween, etc; pmks often match the theme (Cranberry, ME for Thanksgiving, Devil's Tower for Halloween); also some Zunks organization cachets, meetings, anniversaries, plus labels, order forms, Christmas or New Year leaflets; many cachets in dup w/ diff frankings & addressees, some dup in labels as well; interesting group w/ popular topicals; gen VF w/ some flap marks (ex-Trenchard, proceeds benefit APS)	EST P	300-400	A
34	Accum abt (90) WWII patriotic cvrs incl (15) Base Forces cancels, US Declares War on Japan cachet; other cachets incl H Barby, Carpenter Holliston, Coz-Art. Crosby, Jarrett; G Neumann, WL Zubay & many more; owner's retail value \$1,000 (NV); few flts to F-VF	EST WP	400-500	B
Polar Covers				
35	Scarce set of (3) from each leg of Wilkins-Ellsworth Trans-Arctic Submarine Expedition of 1931, each w/ dark red cachet & US stamp mailed at NYC on 5/8/31; incl New York to North Pole via London w/ British stamps; New York to London, signed by Wilkins, also w/ British stamps; New York to Spitsbergen w/ Norwegian Lion stamps tied by Longyearbyen pmks; light bends & foxing from storage, F-VF	EST P	400-600	SE

LOT	U.S. COVERS & STATIONERY	VALUE	
R P O Covers			
36	COLORADO RPOs abt (1050) mostly 1900s-20s w/ some earlier & later, mostly PPCs w/ some covers, heavier dup on larger lines but incl smaller lines, largely in glassines w/ notes, mostly sorted; some cancels on piece not counted; strikes strong to weak but mostly readable, some flts but mostly F-VF	EST WP	300-400 L
37	Abt (1250) largely RPO w/ some agents, streetcars, transfer clerks & terminals, mostly western & central US w/ much CO, mostly 1890s-1940s w/ few earlier & later, mix of cards & covers, few favor cancels, many in glassines w/ notes; unsorted, strikes strong to weak but mostly readable, some flts but mostly F-VF	EST WP	400-500 L
38	Abt (1250) all over US, 1880-1960s w/ few earlier, largely RPOs w/ some transfer clerks & terminals, abt (45) RR corner cards, mostly alpha sorted, mix of cards & covers, few favor cancels, many in glassines & some w/ notes; strikes strong to weak but mostly readable, some flts but mostly F-VF	EST WP	700-850 L (2)
Ship Covers			
39	1866 F/L business corresp from Cardenas, Cuba to Portland, Maine, ms "pr Eagle", red oval forwarding mark from P.E. Desvernine & Co. at Havana, bold black New York "Steamship / 10" transit; V file fold o/w F-VF	EST P	100-125 SE
Space Covers			
40	Accum abt (580) 1960s-80s incl splashdowns, recoveries, launches, events & cacheted FDC, also incl (2) recovery cvrs signed by crew, abt (465) US & abt (115) foreign, a few sets, also (15) space themed coins; gen F-VF	EST WP	200-300 B
41	(2) Binders of covers w/ space themed cachets or labels; thick binder w/ abt (140) cacheted cvrs from NASA/Goddard Space Flight Center Stamp Club; cachets picture various rockets, satellites, shuttles & patches, 1971-87, some with signatures; 2nd binder w/ NASA Local Post collection of 1971 incl labels, full sheets, covers w/ and w/o labels, Space City cachets & more; a few dup, gen VF, ex-Trenchard (Proceeds benefit APS)	EST WP	250-350 L
42	Accum abt (950) 1960s-90s incl much Apollo, Apollo-Soyuz, Skylab & Shuttle, plus satellites, rockets, planetary missions; events from tests thru landings; virtually all cacheted, few foreign; abt (100) are FDC; gen F-VF	EST WP	400-500 L
43	Abt (2500) 1960s & few early 70s, much Gemini, Apollo, Cape Kennedy & Vandenberg launches plus Wallops Is & White Sands, largely cacheted; dup, some toning from newspaper enclosures, o/w gen F-VF	EST WP	800-1,000 L (2)
Topical Covers			
44	AMERICAN AIR MAIL SOCIETY Huge Accum of cvrs, cachets, labels & ephemera from various stamp shows, events, anniversaries & corresp from the club; 1930s-2000s incl adv labels, tickets, some Jack Knight & Aero Philatelic Society material as well, Motor City Airmail Society & other regional groups, cacheted covers w/ special cancels, labels used on cover, corner cards, letterhead, USS Akron related material, meetings in Canada, Mexico & Cuba, much more; loads of interesting material, some signatures, some dup, gen F-VF ex-Trenchard (Proceeds benefit APS)	EST WP	400-600 L (2)
45	STAMP DEALER Collectibles, (2) binders w/ covers, labels & adv from stamp dealers of the past; one binder incl Cinderellas that advertise dealers, supplies or publications, incl used on cover; 2nd binder all Herman Herst related cvrs & ephemera; some material from foreign dealers; incl Roessler, American Hinges, Stamp Life, Marks (Toronto) & more; several (100) items total, gen F-VF, ex-Trenchard (Proceeds benefit APS)	EST WP	200-300 L
46	DPO abt (500) covers & cards, mostly PPC, also stamped cvrs & stationery, 1880s-1950s; most are sleeved & have light penciled in dates of operation; gen F-VF	EST WP	300-400 B
47	ETHNIC-Based Philatelic Groups, (7) binders w/ collection of covers, cachets & labels from Lithuania Philatelic Society, Czech-Slovak Philatelic Society of North America, German (GPS, Germantown, others); incl cvrs, cachets, corner cards, membership cards, stamp show or meeting souvenirs, labels & S/S, special cancels & more; some dup, gen F-VF+, ex-Trenchard (Proceeds benefit APS)	EST WP	250-350 L
48	HUMOR (2) Binders w/ collection of cvrs & ephemera from various stamp shows & clubs; (2) binders incl material from the Wilkinsburg Stamp Club 1961-2011 incl many of the famous humorous Upper Slobbovia S/S, but also regular cacheted cvrs from their annual shows, meetings & foil membership labels (1940s); other items incl humor from the Nashua Philatelic Society; gen VF, some dup, ex-Trenchard (Proceeds benefit APS)	EST WP	200-300 L
49	LINCOLN Topical cvrs & ephemera filling (3) binders, many cacheted cvrs from Lincoln Society of Philately, Lincoln Collectors Club, Lincoln Square Fair (Chicago), Lincoln Land Philatelic Society & general cachets, FDCs & other local events; ephemera incl labels, souvenirs & invitations; gen F-VF+ ex-Trenchard (Proceeds benefit APS)	EST WP	200-300 L
50	LUNDY Collectors Club Collection of cvrs, labels & ephemera; incl cacheted cvrs for club events & meetings, Czyl's locals, visit to Lundy; also club labels, show souvenirs, Christmas party items and more; interesting topical material, ex-Trenchard (Proceeds benefit APS)	EST WP	140-180 A

LOT	U.S. COVERS & STATIONERY	VALUE	
51	NEW ORLEANS Thick binder full of cvrs, labels & ephemera produced by the Crescent City Stamp Club 1932-1992; load of cacheted covers for events & the annual stamp show NOPEX, topics incl Washington Bicentennial, USS Macon, first flight, Mardi Gras, Panama Canal, Churchill, space & more; also selection of labels & S/S 1930s-60s, some on cover, other items such as envs, FDC, membership cards, etc; some dup, gen F-VF, ex-Trenchard (Proceeds benefit APS)	EST WP 200-250	L
52	ORGANIZATIONS Large Accum covers, labels & ephemera related to various philatelic organizations, their meetings, national & regional sponsored stamp shows & other events, 1930s-2010s incl the APS, ASDA (4 binders), American Topical Assoc. (5 binders), AFDCS / Americover, Cover Mania, Cover Collectors Circuit Club, Charity Stamp Society, National Postal Museum, Bureau Issues Assoc., National Cachet Society, American Philatelic Congress & others; ATA material for sub-units incl windmills, space, fine arts, medical & others; extras incl adv cards, tickets & menus from shows & banquets, letterhead, labels & show poster stamps incl use on cover, membership cards, adv & more; a huge assortment in (19) binders, many topics, good overview of organized philately in America, some dup, gen F-VF+, ex-Trenchard (Proceeds benefit APS)	EST WP 450-650	L (2)
53	PERFINS Accum abt (70) perfin cvrs 1910s-70s incl abt (40) railroad cvrs, many retail \$6 on up; mixed cond w/ some faulty to F-VF	EST WP 250-350	A
54	PHILATELIC Balance lot of material from the Herb Trenchard estate, many similar items to other lots in this sale, however, these are the extras & items that had not yet been placed into his albums, so you will find covers, variety of cachets, FDCs, labels & poster stamps incl some used on cover, stamp dealer items incl business cards, stamp show souvenirs from various clubs around the country, programs, correspon, a few Canadian items as well; mostly disorganized as received, gen F-VF (Proceeds benefit APS)	EST WP 200-300	L
55	PNC Apx (300) sleeved comml #10 covers 1980s-90s franked w/ PNC singles, mostly 22¢-32¢ Flags w/ some Transportation & others; most to one destination w/ variety of origin pmks; gen F-VF	EST 150-200	B
56	PREXY (4) Combo FDC plus the \$1 & \$2 values on a registered cvr, incl 14¢ combo #803-19, 832-33; 15¢ combo 803-20, 832-33; 16¢ combo 803-21, 832-33; 17¢ combo 803-21, 832-33; faint flap marks but gen F+	EST WP 300-400	LE
57	PREXY (4) Combo FDC plus the \$1 & \$2 values on a registered cvr; incl 19¢ combo #803-24, 832-33; 19¢ & 20¢ combo 803-25, 832-33; 24¢ combo 803-28, 832-34; 24¢ & 25¢ combo 803-29, 832-34; faint flap marks but gen F+	EST WP 300-400	LE
58	PREXY Combo FDC (2), incl 24¢ combo of #803-28 & the 29¢/30¢ combo of 803-30; incl combo FDC of bkl panes & vert coils, sgl cacheted FDC of 832-34, few flap marks but gen F-VF	EST WP 300-400	LE
59	PREXY Combo FDC \$5 issue #834 w/ Prexy stamps issued up to 11/17/1938 incl #803-25, 832-34; also incl FDC arrow pair of \$5 issue, Blks & sgl of \$1 & \$2, gen F-VF w/ few flap marks	EST WP 400-500	LE
60	PREXY Covers (25) w/ single & multiple frankings, many registered, several auxiliary marks (return receipt, return to sender, etc); incl pair 14¢, parcel tag w/ 25¢ & 50¢, single 21¢, single 25¢, mixed frankings w/ entire or other stamps; gen F-VF	EST WP 400-500	LE
61	SCOUTING Thick binder full of cvrs & ephemera produced by SOSSI (Scouts on Stamps Society International); (150+) cvrs w/ cachets for various stamp shows where SOSSI met, events, jamborees, anniversaries; rubber stamps & multicolor printed, 1933-97, ephemera incl poster stamps, labels, membership cards; material from all regions of the country, some Canada & a few other countries; gen VF, ex-Trenchard (Proceeds benefit APS)	EST WP 250-350	L
62	Many (100s) souv cvrs from retail productions such as Historic Stamps of America, aviation & golden replicas; loose, plus one large binder, gen addr & VF	EST 140-180	L (2)
63	Accum diff items incl abt (50) Crosby WWII & Korea War naval ship covers in a Kenmore cvr album, flight cvrs in (2) Kenmore folios incl First Rocket mail cvrs 2/23/36 & cvrs signed by Earle Ovington-1st airmail pilot; air letter sheet from tour of Atlas Sky Merchant 1948 Flight postmarked at major stops; collection Air letter Express labels 1982-84 in Supersafe stkbk; 1994, 1997, 2000, 2002 Federal Duck stamps signed by Balke in Fleetwood folios; 1991 State Duck collection in Fleetwood album; gen F-VF	EST WP 200-300	L
64	Accum (100s) covers, labels & ephemera related to stamp clubs & shows around the country, all in topical groupings filling (11) binders; incl items from Chicago World Flower & Garden Show, National Air Mail Week, National Philatelic Week, National Assoc. of Precancel Collectors Convention (2 binders), Admiral Byrd Stamp & Coin Club, George Washington Masonic Stamp Club, binder of Rubber City Stamp Club items (Akron, OH), many airship themes, one binder all Oklahoma Philatelic Society w/ many Native American themes; some very colorful & interesting labels & cachets, some dup, gen F-VF ex-Trenchard (Proceeds benefit APS)	EST WP 300-400	L
65	(300+) DOANE cancels, (140) RFD cancels & (90) cvrs w/ AUXILIARY markings; Doanes mostly PPC w/ 2nd Bureau or Wash/Frank 1¢ers, many are sleeved & dealer IDed, good variety of small towns, some DPO, gen clean strikes, overall F-VF	EST WP 350-450	B

LOT	U.S. COVERS & STATIONERY	VALUE	
66	Immense Accum of cvrs related to local, regional & national stamp shows across the US from 1906-2008, the long-time project of the late Herb Trenchard, (1000s) of items filling (141) 3-ring binders, roughly in alpha order by town, show name or club sponsor; items incl seals & labels, promotional materials, cvrs related to the shows or organizations, cacheted cvrs from shows, many w/ special cancels and/or labels, S/S type show souvenirs, local posts, a few FDC, programs, menus, wooden nickels, corres, membership cards & other club ephemera, more (lacks foreign material or Upper Slobbovia, see separate lots in this sale); an incredible amount of material to sort through, lots of topicals, attractive labels & unusual items to spice up collections & enhance your show stock or online retail; some dup, gen F-VF (Proceeds benefit APS)	EST WP 1,000-1,500	L (14)
WWII Patriotic Covers			
67	MINKUS (2) Binders housing collection of J. Minkus WWII era patriotic cachets, abt (250) incl unused, color variations & diff printings, military use incl APO & Navy, & regular civilian use; article on these covers included, attractive items, some period flap marks, minor dup, gen F-VF	EST WP 200-300	L
Zeppelin Covers / Cards			
68	C13 1930 Pan-American flight cvr Lakehurst to Friedrichshafen on properly cacheted card, F-VF	CV WP 190.00	SE
69	C13-C15 Three 1930 Europe Pan America flight covers, 65¢ on postal card to Switz; \$1.30 on cover to Germany; \$2.60 on round-trip cover, to California; stamps F-VF, covers VF (Sieger #64F, 64G, 64C €1925)	CV P 1,155.00	SE
70	C14 Tied on UX27 by Varick St. May 5, 1930 duplex cancel, Friedrichshafen to Lakehurst, proper cachets, light CCr not affecting stamp	CV P 390.00	SE
71	C14 On plain card tied by Washington, DC 4/19/30 slogan cancel, Friedrichshafen to Lakehurst, proper markings, CCr not affecting stamp, nice card	CV P 390.00	SE
72	C14 & C15 on covers w/ matching addresses, (2) diff hs cachets ea, owner's CV \$2,000 (NV), mixed cond	EST WP 600-700	LE
73	C15 Cover Friedrichshafen to Lakehurst, all proper markings, stamp gen VF, single LR blunted perf o/w nice appearance, bright color	CV P 575.00	SE
74	C15 First Europe/Pan-American/US round trip flight #127-29 cvr, the US mail was delivered by steamship to Germany & then by German post to Friedrichshafen, then on board to the airship Graf Zeppelin, (2) hs cachets, (2) US pmks, content enclosed, gen F+	EST WP 500-600	LE
75	C15 \$2.60 Zeppelin on flight cover, 4/19/30 Washington First Day machine cancel, proper red & violet flight cachets, small amt stray green ink, o/w VF (Sieger #64C ETB €2250)	CV P 1,000.00	SE
76	C18 (3) Baby Zepp cvrs, single Friedrichshafen to Rio, pair Friedrichshafen to Miami and single + pair Friedrichshafen to Chicago; all (3) are FDC w/ three diff pmk styles; proper cachets, one w/ flap marks, gen F-VF+	CV WP 600.00	LE
77	C18 Selection (6) diff Baby Zepp cvrs, Friedrichshafen to Brazil, Miami to Chicago (flap marks), Akron to Chicago, Akron to Friedrichshafen, Chicago to Akron & Chicago to Friedrichshafen; proper cachets & cancels, gen F-VF	EST WP 200-300	LE
78	Interesting Cover sent from Toledo, OH on 8/6/29, making the return flight to Germany on 1st Amerikafahrt w/ blue cachet, stamps #570-72, C11 tied by two strikes 8/10 on-board cancel (Sieger #27f) upon arrival in Friedrichshafen; cover then put on Round-the-World flight on 8/15 (this cachet not applied to incoming American mail) arriving Lakehurst 8/29 w/ green receiver & 8/30 Toledo receiver; VF	EURO P 400	SE
79	USS Akron ZRS-4 Memorial Cachet May 30, 1933 signed by only (3) survivors on reverse w/ hs cachet, copies of another memorial cvr & newspaper clipping; Akron cvr w/ #229 & hs cachet; (2) Akron cvrs w/ cachet San Pedro Welcomes USS Akron/Patoka, typical cond for this era	EST WP 300-400	LE
19th Century Covers			
80	Abt (450) cvrs, a few stampless, over half are 3¢ Large Bknts; many clear hs cancels, some corner cards, used stationery, many sleeved & IDed, gen F+	EST WP 400-500	B
Cover Accumulations			
81	Accum from collector, abt (500) mostly all addr incl air, comml, corres & abt (500) FDC some w/ cachets in (7) binders, nice variety w/ soiling from storage, not all but many, still many useful, some flts but some F-VF	EST WP 150-250	L
82	Group abt (30) better incl (15) unused Civil War patriotics, #11A, 73, (5) illustrated adv, (3) registered; patriotics gen cleaner than typical, few flts among the comml but gen F-VF	EST WP 150-200	SE
83	Accum abt (900+) incl #441, C6, C24 (2), abt (20) 11 or 11A, few expos/fairs, few adv, (9) 1920s flights, (100s) S/S issues incl foreign destinations; 1906 Cuba to Hawaii on Wreck of the Maine PPC (missing corner), 1246 Kennedy FDCs, bit of Naval; DWI: 7c (2, both w/ few silverfish holes not affecting stamp), UX5, unused UY3; abt (100) foreign; few flts but gen F-VF	EST WP 200-250	L
84	Plate Number Coil Accum abt (1400), all service inscribed, largely 1990s-2010s, virtually all w/ contents & largely unopened, largely business size, some w/ mailer's permit pmks, some w/ affixer clipped perfs but gen F-VF	EST WP 200-250	L (2)

LOT	U.S. COVERS & STATIONERY	EST	VALUE	
85	Over (450) incl abt (280) Hwy post office 1941-50 & abt (200) FDC w/ dup, good lot for internet or retail sales, overall F or better	EST	200-300	L
86	Accum abt (2800+) loose & in (22) cover albums, comml & personal, mostly cacheted addr & UA FDC 1930s-2000s w/ 2000s in USPS packaging, topical cvrs incl American West, Golden Replicas, Great Americans, History of US, Norman Rockwell & more, few flts but mainly F-VF	EST	250-350	L (5)
87	Accum abt (2300) in (1) large & (1) medium carton, cvrs of all kinds, unsorted, some in (6) cover albums mainly 20th Cent incl comml, personal, American Freedom, Trains, state prison mail, airport dedications & first flights, Capt Lord Mansion ME mail, Liberty cancel & cachet collection, also a few 19th Cent cvrs, mixed cond to F-VF (Proceeds benefit APS)	EST WP	250-350	L (2)
88	1980s-2010s Accum abt (3300), mix of commems & definitives w/ PNCs, mix of comml & collector's mail, mostly business size w/ some smaller & larger, also abt (100) GB FDC, few flts but gen F-VF	EST WP	250-300	L (2)
89	Accum abt (950+) US cvrs 19/20th Cent, unorganized in a box incl comml, personal, better events, locals, perfins, metered, Zeppelin, space, abt (175) early flights & much more; typical flts to F-VF	EST WP	250-350	L
90	Group over (50) sleeved cvrs marginally better 19/20th Cent w/ FDC incl #114, 185, 205 (4), 234 (2), 236, 237 (2), 285-90 each on separate cvr, 314 pair, C4, F1 (2), some airmail incl (2) eastbound Hindenburg, FDC incl 647-48 (2), 833, 1053 & other material, mixed cond flts to F-VF	EST WP	250-300	LE
91	Accum (100s) 19/20th Cent many on APS stamp store submission forms, diverse range of material incl #11, 26, 65, 94, Bknts, early 20th Cent many FDC incl 2¢ Reds, 704-15 on one cover, Prexies incl 832c, 1053, C25-31, various BOB incl C1, Special Delivery, registered F1, various flights, WWII related w/ patriotic & more, mixed cond to F-VF	EST WP	300-400	L
92	COVERS & PICTURE POSTCARDS abt (200) WW cvrs w/ some FDC, (50+) World's Fair PPC w/ some from many fairs, abt (200+) cvrs & PPC all baseball related w/ ball fields, cities w/ ball fields & a few w/ players, abt (250+) PPC all sleeved w/ issues incl Expos & World's Fairs from Dallas, St Louis, New York City, Chicago, Philadelphia, Alaska, nice variety that are clean & fresh, few flts but mostly F-VF	EST WP	300-400	L
93	Large Accum covers, FDC & stationery, mostly US & UN w/ a sprinkling of WW; FDCs are cacheted, both addressed & UA, mostly 1960s-80s, same period for UN; binder of UN postal stationery; abt (15) albums & binders w/ FDCs or souvenir covers from Fleetwood or PCS incl State birds/flowers set, golden replicas, Bicentennial and others; regular covers incl several (100) stamped personal & comml mostly 1980s but some earlier, #6 and #10 sizes; scattered foreign incl Ireland, Germany, Caribbean FDCs; some interesting material amongst the common; gen F-VF	EST	300-400	L (4)
94	Accum several (1000) unsorted, incl FDC, stamped mail 1870s-1980s, used & mint postal stationery, souv cvrs, PPC & more; variety, some flts, gen F-VF	EST	350-450	L (2)
95	Random assortment filling (4) cover long boxes & (2) small boxes, some sleeved, tons of FDC but also souvenir/events, comml & personal from late 19th to late 20th Cent, used & mint postal stationery, a couple foreign sprinkled in, noted used Columbian entires, oversize modern FDC & more; gen F-VF	EST	350-450	L (2)
96	(8) albums or binders w/ many (100s) of all kinds; best incl nice adv, Classics w/ (3) franked w/ Black Jacks, some Columbians, Large Bknts; special delivery, a couple documents w/ revenues, corner cards, some enclosures incl matching stationery; several Union patriotic (Magnus view of Alexandria) incl letters on patriotic stationery, other letters w/ war content (transcribed); 1956 Brook Hill Local cover pmk Wales, WI; a few flight cvrs or airport dedications, a few Canada, stamp show cachets, used entires, 1901 Buffalo Expo envs, 1928 LZ 127 Zeppelin cvr to Denmark, several covers w/ corres, Western Union telegraphs w/ envs, several cvrs w/ #65 variety of cancels; PCS album w/ State Birds/Flowers FDCs, 1986 Ameripex presidents maximum cards, more; faulty to XF, great overview of US postal history	EST WP	600-800	L
U.S./ Foreign Covers				
97	Accum abt (2200) 20th Cent unsorted mostly US, in albums, boxes, loose; mix of comml & much FDC (addr, w/ cachet); cond varies, roughly opened comml mail to sound, gen F-VF	EST	180-250	L (2)
98	Abt (2000) US & WW cvrs, mostly loose & unsorted, some groups incl couple (100) Art Cover Exchange cvrs 2000s, stack (150) post-war Italy stamped cvrs; bulk are WW mixtures of FDCs, comml, events, personal & airmails, mostly 20th Cent Europe & Asia; some US stamped mail & FDCs plus a few UN flag FDCs; gen F-VF	EST	250-350	L (2)
99	Accum couple (1000) mostly US cvrs of all kinds, used stationery, FDC, some WW, events, airmail, personal & comml, unused stationery, souv cvrs incl gilt medals (PCS Presidents), oversize modern w/ high FV stamps, much more; 1900s-2000s, gen F-VF	EST	300-400	L (2)
100	2½ large cartons packed w/ cvrs, over a carton full of unused US postal stationery w/ dup, cards, envs, replies, airs; also used older & FDC stationery, WW airmail stamped cvrs, regular FDC (US & WW), PPC, souv cvrs & more; gen F-VF	EST	400-500	L (3)

LOT	U.S. COVERS & STATIONERY	VALUE	
101	Accum several (1000) US & WW unsorted cvrs incl US stamped mail from 1860s & Large Bknts to modern day, used stationery, FDC (US & WW), events, US, Cuba, Korea, Italy, Iran, GB incl modern FDC, Japan, France, many others, comml, airmail, PPC, corner cards, mostly 20th Cent, all sizes from #6 to business, European to oversize; wide variety, gen F-VF	EST 400-500	L (3)
Postal Stationery			
102	W22 (*) F One Cent blue on orange wrapper entire, numerous Hz folds/creases incl thru design, face scrape above Franklins head & thin spot to right, edge faults, cond not the best but truly hard to find entire	CV WP 4,125.00	LE
103	(5) Unused Entires U14, W21, U286, U318 & U420a, VF	CV WP 1,315.00	LE
104	(*) F-VF U453b, U466A entire, (*) F-VF, 2¢ Ovpnt on 2¢ envs	EST WP 250-350	LE
105	U463A * VF Unused entire Type 3 surcharge 2¢ on 4¢ black	CV WP 1,200.00	LE
106	U479 Legal size entire, flap lightly stuck	CV WP 525.00	LE
107	UX12 Collection on homemade pgs, incl abt (30) unused normal, abt (10) unused miscut & abt (200) used; unused incl flat plate & rotary, plate varieties incl missing leaf & damaged plate; used incl RPOs & street cars, fancy cancels, abt (25) international destinations incl S Australia, Gold Coast, Japan, Penang, Turkey & (2) short paid; (7) twice mailed, various machine cancels, etc; some typical toning or wear but gen F-VF	EST WP 180-220	A
108	UX27D * F+ 1916 1¢ Jefferson on grey rough surfaced card w/ preprinted addr & message (CV for preprinted), light toning in corners from corner mounts	CV WP 550.00	SE
109	(550+) ALBINO & other error entires, dup in types, many have pre-printed addresses; one bundle of 1½¢ entires w/ indicia printed inside under the flap; envs of diff sizes, colors, couple w/ windows; a few bits of normal stationery mixed in; gen F-VF	EST 150-250	B
110	Unused 20th Cent Stock; entires are small box full of Pony Express #6 envs (U543), also several 37¢ Officials (UO90); small group of unfolded reply cards & aerogrammes; bulk of stock are postal cards from UX27-363 & airs; gen VF	EST 180-220	L
111	Accum abt (1500) unused postal envs & postal cards, gen 1920s-80s, #6 & #10 envs, some w/ windows, loose & in (3) binders, light to moderate dup, also incl Pictorial bulk rate permit in a binder, gen F-VF (Proceeds benefit APS)	EST 200-300	L (2)
112	Accum abt (200+) *O stationery & postcards, unused stationery incl U218-19, UO70, unused postal cards incl UX3, UX5, UX12, UX14, UX22, UX24 (2) w/ diff Kellogg's cereal corner ads, UX29, UX32 & much more; some light dup, owner's CV \$3,350 (NV), few flts but gen F-VF	EST WP 400-500	B
113	Postal Card Stock in (4) long cover trays; organized & labeled by Scott & UPSS numbers, incl regulars from UX39 to 2000s pictorial cards, airs, replies & officials; incl both unused & postally used sorted together; noted some used replies & modern pictorials, less often seen; gen F-VF	EST 400-500	OVERSIZE (4)
114	(6) Cover boxes w/ stock of unused entires, ranging from U300//U620 & a few airs; all are smaller size, diff colors, regulars & commems, a few windows, dup gen moderate, a few w/ pre-printed return addresses, sorted, labeled by Scott & UPSS numbers, a few w/ faint aging, gen VF	EST 400-500	L (2)
115	Accum few (1000) mostly unused, more entires than postal cards, incl Unused: W21, W51 (addr but no cancel, light crease), W55 (8), U219 (6), U338 (2), U351, U374 (6), U391 (3), UC29, UO26, UO61 (2), abt (40) unfolded UY1, Specimens, many errors incl albinos & folded inside out, many surcharges incl some IDed by city, (3) used UX1; some toning or wear but gen F-VF	EST WP 500-600	L
116	Collection/Accum regular & airmail entires in (3) binders & several small envs; total APX CV \$4,700; binders have collection in mounts on collector IDed pgs incl UPSS numbers, sizes, dies, knives, papers, colors, surcharges; many Washington Bicentennials, some EFOs; great selection w/ some light dup, gen F-VF+	EST 600-800	L
CSA Covers			
117	4 (2) singles 5¢ blue on adversity cover sent within Texas, tied by 3/19 Anderson cds to Lt Duff at Columbia, Brazoria County, nearby 3/23 Columbus, Texas cds (missent?); cover is a turned US 3¢ entire, postmarked 6/26 at Independence [sic], Tex, addr to Anderson; opened for display, some flts but markings clear, F+	EST WP 400-600	LE
118	5 Damaged single tied by Savannah Ga / Paid cds, to Okolona, Miss, adversity env created from printed arrest document; ms "Via Mobile!"; rough opening at L, F	EST WP 300-400	SE
Canal Zone Covers			
119	(320+) Business size censored airmail covers, 1943-45, Masonic lodge corner cards to US, mostly franked w/ sgls or multiples of C9 or C10, most postmarked Ancon; gen F-VF	EST 80-100	B
120	Accum couple (100) covers, mostly franked #70//116, abt (100) franked w/ #96; variety of frankings, town cancels, penalty, #6, #10, legal size & a few parcel fronts, registered, corner cards, posted at sea, bklt stamps, etc; gen F+	EST 300-400	B
Hawaii Covers			
121	Abt (40) stamped covers from the Republic to early US administration 1894-99 incl stamps #74, 75, 76, 77, 80, 81; most w/ #76 pair to US w/ Oahu College corner card; single & multi-frankings, one paquebot, one postage due, mostly Honolulu pmks; several w/ rough openings, gen F+	EST WP 150-200	B

LOT	U.S. COVERS & STATIONERY	VALUE	
Philippines Covers			
122	C1//C17 1927 Fourth Interisland Airmail flight, (2) covers franked w/ many first airmails, one w/ C1-6, C11 & the other C9-10, C11 (2), C12-13, C17; all tied by normal biplane fancy cancel, Manila 2/18/27 duplex, black oval "Manila" flight cachet (Type 19), 2/19 San Jose (Mindoro) receivers; only (35) covers on this leg (AAMC P115b \$160), however used stamps alone cat \$2,015! also includes typewritten letter by dealer Eugene Klein in 1929 stating the stamps are genuine; stamps F-VF, cover VF	EST P	350-450 SE
Puerto Rico Covers			
123	Rare civilian comml cover, just a few weeks after the American occupation of Ponce, Puerto Rico; sent to New York City by British engineer Robert Graham, a U.S. 5¢ 1st Bureau is tied by scarce "M. STA NO1" duplex railway cancel, dated Aug 13, 1898 (Ponce surrendered July 28 & an armistice was signed Aug 12); NY 8/20 receiver on back; margin tear at top, F-VF	EST WP	400-500 SE
FIRST DAY COVERS			
First Day Covers			
124	568 Niagara Falls 25¢ flat plate, on 2¢ entire w/ 1¢ Washington green, all tied by 11/11/22 Washington duplexes, sent special delivery locally, VF	CV WP	650.00 LE
125	570 Arlington Amphitheater 50¢ flat plate, on special delivery cover between philatelists H.F. Colman & Carroll Chase, single franking tied by 11/11/22 Washington duplex, Brooklyn receivers on back; faint flap marks o/w VF	CV P	1,500.00 SE
126	610 Harding Memorial 1st cachet by George W. Linn, Mellone #1c, a small size mourning cover w/ black text at LL, pmkd Marion, OH machine cancel & self-addressed; VF	CV P	800.00 SE
127	698 Golden Gate 20¢ rotary, PBK #20538 tied by 9/8/31 Washington duplex cancel, VF; CV reflects 3x premium for plate blocks in Scott	CV P	900.00 SE
128	C13 \$1.30 Zeppelin tied by mute cancel on Roessler cacheted env (not flown), Washington 4/19/30 & Newark, NJ 4/20 receivers on back; stamp F-VF, cover VF	CV P	900.00 SE
129	New York 10/2/33 machine cancel on less common Ed Hacker cachet (Mellone C18-3 \$600), HR on back	EST P	200-250 SE
130	(3) Diff Baby Zepp FDC: New York 10/2 on flight cvr Friedrichshafen to Brazil; Miami 10/6 Miami to Chicago w/ Miami Chamber of Commerce hs on back (Mellone C18-11 \$350); & Chicago 10/7 Chicago to Friedrichshafen on a Becken fancy air mail env; VF	CV WP	600.00 SE
FDC Topicals			
Baseball			
131	#855 3¢ Baseball Group (18) Mellone# incl #2 Artcraft, 6 Heyl, 22 Crosby, 30 Fidelity, 33c Espenshade, 36b Farnam, 50d loor, 60a Leather stocking, 61 Linprint, 107 hs cachet, (2) hand-painted, (2) uncacheted & more; all addr; a few toned to F-VF	EST WP	350-450 LE
Ducks			
132	Group incl Fleetwood RW53, 54, & 55, Gill Craft RW54 & 55, RW56 on artist signed postcard & artist signed souvenir card, Milford hand painted DE11, SC10 & WW9, Poormon hand painted AZ1; WSE '89 souvenir card w/ artist signed RW54-56; ceremony programs for RW56 & RW62 (signed by artist), gen VF	EST WP	150-200 LE
Handpainted			
133	(10) incl Poormon #1863 (2 diff), 2166, 2167, 2246, 2339, 2341 & 2343; Hamilton 2444 & 2470-74; all truly hand painted w/ no printed black outlines, VF	EST P	300-400 SE
Topicals			
134	ALASKA (2) Cover albums w/ FDC for Alaska related stamps; one album all #2066 abt (90) diff cachets incl hand-drawn & hand painted; other album w/ #1132, C53, C70, also about (90) covers w/ printed & hand-drawn cachets; some addr, gen F-VF+	EST P	150-200 L
135	BLACK HERITAGE abt (400) w/ much ML King, incl diff cachet makers, combination covers; dup, gen F-VF	EST WP	100-125 B
136	FDR (1000+) FDC for Roosevelt related stamps incl #928, 930-33, 1236, 1284, 1305, 1950, 2105, 3185d; variety of diff cachets, sgls, Blks, combo cvrs, some addr, some dup, gen F-VF	EST	200-300 L
FDC CACHET MAKERS			
FDC Cachet Makers			
137	ARTCRAFT abt (900) UA FDC 1976-87 in (2) shoe boxes & binder incl postal cards & aerogrammes w/ a few dup, gen F-VF	EST	100-200 L
138	ARTCRAFT Accum abt (2000) diff UA FDC, mainly 1950s-80s w/ a few earlier, incl abt (50) bklt panes abt (40) PNC, a few PBKs & BOB, many sleeved, abt (50+) 1940s addr; gen F-VF	EST WP	200-300 L
139	COLLINS abt (132) in binder (not in order), mostly 1st half of 1990s w/ few 80s, sets may not be cplt; gen VF	EST WP	300-400 A

LOT	FDC CACHET MAKERS	VALUE	
140	COLLINS abt (100) consisting of 1982 State Birds set & 1992 Flowers set in binder, gen VF	EST WP	325-375 A
141	COLLINS abt (184) single design issues & multi-design broken sets in sleeves, mostly 1997-2020 w/ few late 70s-80s, not sorted in date order, few dup, gen VF	EST WP	400-500 B
142	COLLINS Military & Flag issues abt (158) 2000-19 in sleeves incl Civil War, War of 1812, Medals, Marines, Coast Guard & Flags of Our Nation, sets cplt by stamp design (could be missing diff cachet designs), gen VF	EST WP	450-550 B
143	COLLINS abt (207) in binder (not in order), mostly 2nd half of 1990s w/ some 80s, some sets may not be cplt; gen VF	EST WP	500-650 A
144	COLLINS abt (222) in binder (not in order), mostly mid 1990s w/ some 80s & few 1979, incl #2544A, ducks incl federal & state, sets may not be cplt; gen VF	EST WP	550-700 A
145	COLLINS single design issues abt (225) 1998-2020 in sleeves, incl (4) Ducks 2001//2008, not sorted in date order, gen VF	EST WP	600-800 B
146	COLLINS Topical abt (272) 1998-2020 in sleeves incl Pets, Space, Transportation, Love, Statehood, Presidents, Writers & Photographers, sets cplt by stamp design (could be missing diff cachet designs), gen VF	EST WP	750-900 B
147	COLORANO A beautiful collection abt (5700) cvrs of FDC 1971-2015, in (55) albums w/ no dup, incl some BOB etc, VF, very attractive!	EST WP	2,500-3,500 L (5)
148	MILFORD (66) cvrs in Tipex cvr album, 1990-91 State Duck stamps, most likely FDCs, plus (9) Federal Ducks from Collins or HF (1982//2005); colorful & attractive, gen VF	EST P	300-400 B
149	MUTUAL BENEFIT Stamp Club FDC in cover album, for issues #772-77, 782-83, 785-96, 799-802, Prexy cent values (lacks 13¢), 835-38, 857, C20, C23, CE2; Mellone's First Cachet catalog (2006) lists #782-C as being the first cachet for this maker, w/ a large circular rubber stamp cachet with a pelican at center; however, in this collection, 772-74 & 777 have red typewritten "FIRST DAY COVER" as the cachet (these are addressed to the same person as the rest of the Mutual Benefit covers), additionally, 775, 776, 782, 783, C20 & CE2 have a small pelican rubber stamp next to typewritten return address of the stamp club at UL; the larger listed cachets come in five diff colors; a couple dup w/ diff addressee but most addr to same person in Summit, NJ; expect some flap marks, o/w VF (ex-Trenchard, Proceeds benefit APS)	EST WP	150-200 A
150	PUGH Collection of (249) handpainted cachets w/ papers, housed in (3) Pugh binders & some loose pgs; mostly 1988-94 w/ a few earlier & (25) later up to 1999; better noted incl Planets bklt pane & sgls, Indian Headdresses strip & sgls, Fishing Flies pane & sgls, Dinosaurs sgls, (50) Wildflowers sgls, Minerals sgls, Baseball, WWII, 1994 Moon Landing 29¢ sheet & \$9.95 sgl; several Ducks & postal cards; 1989 Bush & 1993 Clinton inaugural cvrs; only a couple dup, gen VF	EST P	800-1,000 L
151	SARZIN & ROSS metal & foil cachets (114) in cover album, 1964-80 incl Shakespeare, coins, much US Bicentennial, 1976 & 1980 Olympics, more; a couple w/o maker's name; gen VF	EST WP	150-200 A

FDC COLLECTIONS & LOTS

FDC Accumulations

152	Abt (1500) 1998-2010, abt 40% digital color cancels, 20% digital black cancels, rest regular FD cancels; abt 35% still in USPS packaging, rest loose; uncached, add your own; gen (2) each, gen VF	EST WP	100-150 L
153	(5) cvr albums & small plastic tub w/ (600+) ArtCraft cached FDC, most appear UA, late 1950s to mid 1980s; several extras incl uncached FDCs, event cvrs, postal souvenirs & another small tub w/ unused stationery (some foxing, flap marks); gen F-VF	EST	140-180 L
154	Accum abt (1450) diff addr & UA FDC, 1930s-2000s, cachets incl AC, AM, Farnham, Mystic, PCS, Readers Digest & more in (7) cvr albums & loose in a box, incl commems, regs, airmails, officials, 1976 Flag set, 1986 Presidents set & more, a few comml & personal cvrs mixed in, few flts but gen F-VF	EST WP	200-300 L (2)
155	Accum abt (500) cached & UA FDC, mainly 1980s-90s w/ a few earlier; abt (300) Colorano silks & abt (200) other cachets incl AC, Boll, Fulton, HF, Howden, loor Venture & more, also abt (25) addr handpainted; also abt (100) modern Local Courier Post cvrs; few flts but gen F-VF	EST WP	200-300 B
156	Accum abt (2000) mainly UA AC & AM cachets FDC 1930s-2000s, also incl abt (350+) space themed FDC, addr on earlys, very light dup, a few sleeved, loose & in a cover album & homemade albums, few flts but gen F-VF (Proceeds benefit APS)	EST	200-300 L
157	Abt (1000) w/ abt (750) events, (100s) UN FDC & abt (400) souv pgs; FDC incl #756-65 & 855 cached & some early uncached incl 617-19, 621, 627, 628, 646-50, C10, C11; pgs incl SP300, SP303-07; some toning but gen F-VF	EST WP	200-250 L (3)
158	Giant Dealer Accum in (17) binders or albums & many (100s) loose or on pgs; generally the common cachets or from USPS, several albums are PCS or Fleetwood, but a few better sprinkled in ("silk"); noted some addr by hand or printed from subscription service, incl State Flags & Birds/Flowers sets, 1987 Wildlife UA; 1986 Presidents, Great Seals of the States proof cards, Legends of the West, also a few FD ceremony programs, FD souv cards, even some UN mixed in; gen VF w/ a few bent from storage.	EST	200-300 L (4)

LOT	FDC COLLECTIONS & LOTS		VALUE	
159	Couple (1000) unsorted from 1930s-90s, cacheted & not, addr & not, some w/ Blks, noted some "silk" cachets, couple golden replicas, Prexies, airmails, postal cards, also some event covers sprinkled in incl flights, naval, local; gen F-VF	EST	200-300	L
160	Accum over (3500) UA cacheted (mainly Artcraft) many btw #2286//2943, also some earlier & later 1960s-2010s incl various sets w/ CTC by PCS & others w/ 1982 Birds & Flowers, 1987 Wildlife, other material incl postal stationery, FDC & event, gen F-VF	EST	200-300	L (2)
161	Med ctn packed w/ many (100s) FDC, noted some cacheted but mostly addr sleeved 1950s-60s, also good number 1990s-2000s from USPS no cachet or w/ digital color cancels, both good candidates for add-on cachets; also some postal cards & other items; gen VF	EST	200-300	L
162	1939-43 Dealer Stock abt (250) #856//921, all cacheted & largely addr, various cachet makers (some light dup for same maker), incl Overrun Nations AC & Cachet Craft sets; all sleeved, few flap marks but gen F-VF	EST WP	200-300	B
163	(7) Golden Replicas albums (495) UA covers from 1994-2000, (2) American Revolution Bicentennial FDC UA w/ (175) 1976, (1) Postal Commemorative Society w/ (33) 1981-83 most addr FDC, (1) 1982 Postal Commemorative Society 1982 addr Birds & Flowers FDC	EST	250-350	L (3)
164	Accum abt (460+) 1990s-2000 mainly computer generated & handpainted cachets in (5) cvr albums incl Celebrities, classic cars & trucks, Desert Storm, state cvrs & PPC, many other topicals, few dup; gen F-VF	EST WP	250-350	L
165	Accum abt (3000) mostly 1930s-2000s w/ most cacheted addr & UA FDC, loose & in (8) FDC albums, also incl some stationary issues, also abt (1000) comml, personal & WW covers mixed in but not counted in value of this lot, few flts but mainly F-VF	EST	300-400	L (5)
166	Abt (3350) incl abt (1300) Civil War related, abt (800) Washington (mostly 1932 Bicentennial events), rest mostly 1940s-50s & 1990s-2000s FDCs (sorted) incl abt (45) Bretton Woods, abt (65) ACE, abt (40) #902, AM set of 34¢ Greetings from America; good variety of cachets, could be few flap marks or flts but gen F-VF	EST WP	350-400	L (2)
167	Accum abt (10000) 1940s-2000s w/ much 1960s-80s, unsorted but few sets sleeved together incl Army-Navy, various cachet makers beyond usual AC, AM & FW, incl few flights, HPOs & UN; earlier tend to be addr & some uncacheted, later some addr but gen UA, some flap marks but gen F-VF	EST WP	800-1,000	L (4)
FDC Collections				
168	Abt (2750) 1944-2013 (mostly 70s-90s) in (22) binders & abt (250) loose; mostly AC, AM, Colorano & FW w/ Bazaar, HF, Medallion etc mixed in, UA/addr; also few (100) heavy dup event covers; few flts but gen F-VF	EST WP	300-350	L (4)
169	Collection in (13) binders, addr & UA incl (2) Postal Commemorative Society 1985-87 & 1989, (2) Fleetwood Wildlife 1987, (1) FW Wildflowers 1992, (2) FW States Birds/Flowers, (2) PCS State Birds/Flowers, (1) Golden Replicas Presidents 1986, (1) Postmasters of America 1976-78 w/ 58 FDC, (1) Aristocrat States Birds/Flowers, VF	EST WP	400-500	L (2)
POSTCARDS				
Ethnic				
170	DUTCH Themed PPC abt (100+) diff, abt 1905-15 in (1) album incl adv, affixed items, children, costumes, couples, greetings, holidays (incl Halloween), humor, windmills & much more, many mailed, extensive group, few flts to gen F-VF	EST WP	300-400	B
Foreign				
171	Old postcard album w/ cards from a trip to Europe pre-WWI, color and B&W cards showing major sites, cities & art; Germany, much Switz & Northern Italy, a bit of Austria, France, Bohemia; also a small env w/ more similar vintage France & a vintage accordion style pack of cards of The Rhine from Mainz to Cologne;	EST WP	120-160	L
172	CHINA (20) diff stamp art cards, designs made w/ cut up postage stamps, stamps from 1920s-30s, most marked "Made in China," (2) w/ Hong Kong publisher; scenes of daily life incl rickshaw, boats, ladies, sport, fishing; none mailed, VF Beautiful!	EST P	150-200	LE
Halloween				
173	Batch (13) diff cards showing witches; both young & pretty and old & scary, some just silhouettes, one w/ intact mechanical Wheel of Fortune; Wilson, Gottschalk, Jaeger, Bien; most mailed or written on; some typical wear or corner dings, gen F-VF	EST P	150-200	B
174	(13) Diff cards showing Jack o'lanterns, good variety of styles, noted Gibson Art, Fairman, Bergman, Henderson, International Art, Jackson; most are mailed or written on, some typical wear, gen F-VF	EST P	150-200	B
175	(11) Cards showing various superstitions, incl tossing a hair to the wind, white owl on pumpkin, pull a beet to seek your luck, looking in a mirror for your love, Halloween cake, cat in pumpkin, owl wishbone & more; incl Gottschalk, Jaeger, Jackson, Owen, Tucks, International Art; (7) are mailed, sleeved, a few minor flts, gen F-VF	EST P	150-200	SE

LOT	POSTCARDS	VALUE	
176	Balance lot (59) Halloween postcards, most sleeved, wide variety of styles, simple to elaborate, commons to some better, noted Gibson Art (several), Brundage, Tuck's, G.A. Co., Wolf, Owen, Phillimore (British), Nash, Whitney Made; a couple from same series, expect some minor flts, gen F-VF	EST WP 600-800	B
Military Related			
177	Quality Selection (68) WWII era comic cards, mostly humor but also some patriotic; abt (40) are mailed, bright colors, gen F-VF+	EST WP 100-200	LE
178	(31) Pre-WWI military cards, mostly soldiers' life: tents, barracks, marching, training; only a few mailed, one from Cuba 1909; attractive group, gen F-VF	EST WP 100-200	LE
179	Selection (16) diff cards of WWI, produced by The Chicago Daily News, G.J. Kavanaugh, War Postal Card Department; about half of the known designs, scenes of battles, wounded, tanks, trenches, generals; none mailed, minor edge wear, gen F-VF+	EST WP 100-150	LE
180	Collection abt (81) mostly WWI era cards of sailors & ships; incl several RPC, sailor portraits & scenes of life on board, named ships, more; a few mailed as free frank, a few minor flts, gen F-VF	EST WP 140-180	LE
181	Accum (17) WWI & WWII military PPC from Belgium, France, GB, Hungary, Italy, Japan, Russia, Switz & Ukraine, most retail \$10-\$50 ea, few flts to F-VF	EST WP 200-300	LE
182	Impressive Collection (100s) WWI era cards, mostly American w/ a few British; in (9) binders or folders in plastic pgs, grouped by type, incl abt (100) stateside cards showing soldiers, camps, training; (200+) postal cards free frank card announcing safe arrival overseas or back home incl Red Cross & Salvation Army, some military pmks & censored, officer free franks; abt (45) humor cards, unmailed; (45) scenes of soldiers & battles in France, many are RPC; (50+) cards showing men & women, pretty ladies, flowers, longing for home, etc, a few WWII era sprinkled in, also a few photographs; some minor wear, gen F-VF	EST WP 500-600	L
States			
183	DELAWARE Accum (430+) vintage to early chrome, some Dover but majority are from the beaches, mostly Rehoboth, incl bathers, hotels, street scenes, nature, boardwalk, etc; some minor dup, some flts, gen F-VF	EST WP 120-160	L
Topicals			
184	Collection of postcards, art cards & trade cards w/ stamps as part of the design; incl (35) trade cards unmarked w/ girls in dress holding flags & stamp design; (17) trade cards w/ boys dressed as postmen w/ several stamp designs for each country, printed in Paris; (5) diff small cigarette cards (Duke's) w/ actual stamps affixed; abt (168) Ottmar Zieher postcards w/ several styles of postage stamps, flags and/or maps, most not mailed, most VF; (30) other non-Zieher cards w/ stamps, coins, actual stamps & "language of stamps" designs (one w/ Panama stamps mailed from Canal Zone in 1909); attractive & popular collectibles, gen F-VF+	EST WP 400-500	A
U.S./ Foreign			
185	(800+) Unsorted Accum, some vintage but majority are early chrome, also a few oversize & several souv packs; noted much from California, also other West & Florida, a few NE & foreign (esp Switz), many mailed, almost all travel scenery types; gen F-VF	EST 140-180	B
186	Abt (600+) in (3) albums, large number are art cards, w/ paintings & sculpture from various locations (Wallace Collection, National Portrait Gallery, British Museum, others); also sights, ships, greetings (flowers), travel scenes incl New England, Tennessee, California (RPC), Holy Land, London, bison, Lincoln, Niagara & more; good overall selection, mostly vintage, a few mailed, gen F-VF	EST 250-350	L
187	(3500+) US & WW unsorted cards from various sources, incl large group post-war Germany & Austria, likely from GI, abt a third are modern Continentals, mostly not mailed & from interesting places (interior Mexico, Greece, China, Japan, art, adv); other vintage cards (US & Europe), a few holidays incl German; Oriental art themes, several vintage souv packs incl photos (Vienna, Helgoland, Mexico), Bullfighting, ships, RPC, white borders, a few oversize, art museums, Florida, New York, Atlanta, Princeton, Philadelphia, Virginia; a real grab bag, flts & musty (from scrapbooking & long time storage), to F-VF to like new	EST 350-450	L (2)
Accumulations			
188	Abt (650) in (10) binders, much 1900s-10s w/ few to 50s, incl abt (80) patriotic, abt (90) ships, abt (10) African-American, abt (40) children, abt (65) New Years, abt (80) NY & NJ, some foreign incl abt (80) Tucks & group of (16) unused art deco lady cards (artist B.W.), abt (13) w/ stamp images; mailed & unmailed, few flts but gen F-VF	EST WP 200-250	L
189	Accum abt (3500) all diff mainly domestic but some foreign, incl a few (100) Alaska Yukon Expo & related, other vintage era cards & later material from the Pacific NW, mainly travel type cards from the linen era to recent 2000s, oversize & novelty incl accordion types & more, some mailed, interesting variety, gen F-VF	EST 300-400	L
190	(3300+) Accum loose unsorted cards, a few vintage but vast majority are linens & early chromes; most seem to be travel scenes from the East to the West, rural & urban, also airplanes of diff airlines (chrome), famous sites, more, very few greetings; gen F-VF	EST 300-400	L

LOT	POSTCARDS	VALUE	
191	Abt (700) sleeved PPC, vintage & white border, RPC, few greetings, mostly military (camps & soldiers), scenic & travel, ships (military & civilian), some humor, a few foreign, marked retail \$2-\$8 range, mailed & not, some minor typical wear, gen F-VF	EST WP 500-600	B
WORLDWIDE COVERS			
Worldwide Air Covers			
192	ALGERIA (2) Special cards from the North African International Philatelic Exposition of 1930, similar designs showing airplane over Algiers; one to Casablanca w/ blue show label tied by first flight cachet, stamps #27, 29 tied by Expo cancel & Casablanca receiver, numbered #4641 out of (5000) produced; 2nd card to Tunis, franked w/ #55, 69 & (2) 50c Alger-Tunis flight labels (Sanabria S2), all tied by red Algiers cds, couple diff receivers; gen VF ex-Trenchard (Proceeds benefit APS)	EST P 140-180	SE
193	BELGIUM Complete set of (5) Semi-Official airmails on special postcards; C1 50c w/ red Ovpts, one for each destination of the flights London, Paris, Amsterdam, Malmo & Dusseldorf; each w/ black cachet on reverse, each postmarked 10/15 or 10/16; Sanabria S1-5, Officiel PR30-34	EURO P 300	SE
194	CANADA Accum (14) first flight from 1920s-30s incl (5) diff A.C. Roessler cachet first flight cvrs; (2) Yukon Airways cvrs; (1) Cherry Red flight cvr; (1) Western Canada Airways flight cvr; also incl copy of Whitehouse Yukon Star dated 4/13/28 (date of first flight) w/ article abt Yukon Airways & more; owner's retail value \$660+ (NV), few flts but gen F-VF	EST WP 400-500	LE
195	FRANCE 1927 International Philatelic Exposition special aerogramme w/ light brown Aviation Day label showing Strasbourg cathedral & balloon (Yvert #10) tied by special red flight cachet mimicking a Ballon Monte, addr to Paris w/ receiver using Scott B13 strip/5 & B14 pair tied by La Wantzenau cds; F-VF ex-Trenchard (Proceeds benefit APS)	EST WP 80-100	SE
196	FRENCH LEVANT (5) Airmail + PPC, interesting cover incl Alaouites 1926 Tartous to Damascus C5-8; Lebanon 1925 Rayak to Aleppo C9-12, military pmk on reverse; Syria 1921 Alexandretta to Aleppo C7 (2), C8-9, 1925 Deir-el-Zor to Damascus C26-29 w/ military pmk; 1926 PPC Aleppo to Berlin #175; 1927 Damascus to Deir-el-Zor C30-33; gen F-VF	EST P 150-200	SE
197	GERMANY (4) diff cards from the 1912 Rhine - Main flights; CL1 10pf tied by 6/15 Darmstadt cds; CL2 20pf tied by 6/12 Frankfurt cds; CL2 tied by 6/22 Darmstadt cds; CL4 Gelber Hund 1m tied by 6/19 Darmstadt cds (Michel I, II, IV €525); on annotated exhibit pgs, VF	CV WP 394.00	LE
198	GERMANY C38-39 2m & 4m Graf Zeppelin South America Flight issue on flown 1931 DO-X Flight cvr properly cancelled & cacheted, stamps & cvr F-VF	CV WP 675.00	SE
199	GERMANY 1932 America Europa DO-X flight cover, New York to Berlin leg, franked w/ Germany C32 pair and C38 pair, paying the six mark rate, both tied by 5/19 on board cancel; addr to Mrs. Clara Adams, the famous aviation doyenne in her own hand to herself c/o Dr. Claude Dornier at Friedrichshafen, purple flight cachet, Berlin 5/27 receiver on back; (5th ed. AAMC #17a \$150, stamps 2024 Scott CV \$612)	EST WP 200-300	SE
200	INDIA 1911 Cover from the world's first official airmail flight, which took place during the United Provinces Industrial & Agricultural Exposition in Allahabad; apx (6500) covers & cards were flown, this genuine cover has a 1/2a KEVII definitive tied by the official magenta cachet, addr to Moradabad w/ markings on back; police dept stationery, stamp damaged w/ some cover flts, 1999 RPS Cert (AAMC #1)	EST P 300-400	SE
201	INDIA 1911 Cover from the world's first official airmail flight, which took place during the United Provinces Industrial & Agricultural Exposition in Allahabad; Apx (6500) covers & cards were flown, this cover has #60 & 61 pairs on surcharged 1 anna env, tied by the official magenta cachet, addr to Germany, F-VF (AAMC #1)	EST WP 300-400	LE
202	ITALY 1917 Rome-Turin special flight, franked w/ world's first airpost stamp Italy C1, tied by less common variant of Roma-Torino 5/20/17 pmk (although flight took place later on 5/27); AAMC #19a, Sassone A1, normally a special postcard was used but this is a plain env w/ handstamped address of Italian Philatelic Club; env foxed, stamp F-VF	EST WP 100-150	SE
203	SCANDINAVIA abt (275) flights, 1930s-80s w/ much 50s-60s, few Finland, Greenland, Norway & Sweden but largely Denmark, over half in plastic pgs, could be few flts but gen F-VF	EST WP 200-250	L
204	Accum abt (1000+) air covers w/ some first flight issues, WW & US but mainly US, many diff years, nice cachets w/ stamps, variety of issues, few flts but mainly F-VF	EST WP 200-300	L
205	Accum over (1000) mainly WW air letters, few regular letters also, adv, comml, corresp, event, nice franking, fancy cancels & nice variety of other types, to list a few of the countries: Belgium, Brazil, Cambodia, France & Colonies, Haiti, India, Israel, Japan, Kuwait, Mexico, Singapore, Spain, Thailand, Turkey & much more, few flts as normal but mainly F-VF	EST WP 300-400	L
Worldwide Zeppelin Covers			
206	BRAZIL (3) diff Zepp flight cvrs bearing semi-official airmail stamps of Zeppelin GMBH, comprises #4CL4, 4CL5 & 4CL8, each on properly cancelled & cacheted cvr or card, gen F-VF	CV WP 950.00	LE

LOT	WORLDWIDE COVERS	VALUE		
207	BRAZIL Group (11) flight cvrs 1930-34, many on annotated pgs, incl Sieger #59A, 59B, 59D, 130B, 151B, 216A, 220A, 224A (2), 233A & 284A; proper cachets & frankings incl Zeppelin Ovpts & surcharges; additional (3) 1934 airmail cvrs w/ Condor/Zeppelin circular marks; total CV €645, gen F-VF	200-300	EST WP	LE
208	CYRENAICA 1933 1st South America flight registered card w/ blue cachet, franked w/ C4 (pair + single), C7, C10 & C11 tied by 4/30 Bengasi pmks; VF (Sieger #202)	450	EURO P	SE
209	FINLAND 1933 1st South America Flight cover to Pernambuco, franked w/ #175, 177, 178 tied by 5/3 Viipuri (Vyborg, Russia) pmks & registration etiquette, proper blue portrait & red hexagonal cachets (Sieger #202)	200	EURO P	LE
210	GERMANY Postcard handwritten & signed by Count von Zeppelin himself, note to a farmer in Barmen, thanking him for naming a variety of pear after him; card shows LZ-4 and was mailed in an envelope, the corner of which was saved by the orchardist, the Count used a 10pf Germania tied by 10/28/08 Friedrichshafen cds; unusual piece of Zeppelin history, VF	600-800	EST P	LE
211	GERMANY Special colorful postcard for early flight on the Viktoria Luise (LZ 11), franked w/ 5pf Germania & tied by 4/21/12 Frankfurt cds; special on-board cachet dated 4/20 along w/ handwritten note, card mailed to Friedrichshafen; F-VF+ (Sieger #3x)	600.00	CV P	SE
212	GERMANY (2) 1912 special cacheted green flight cards for flight Frankfurt to Wiesbaden, a 50pf postcard was for the Viktoria Luise Zeppelin (ZR11) & the 1 mark postcard for the Euler biplane, both w/ Frankfurt Luftpost oval pmk, both mailed; VF (Sieger #16Ab, 16Bb)	415	EURO WP	LE
213	GERMANY 1930 South America Flight 2m C38 tied by 5/18 Friedrichshafen cds to card, to Rio, VF (Sieger #57M)	500	EURO WP	SE
214	GERMANY 1930 Pan-American Flight (5) cards w/ proper frankings, Friedrichshafen cancels & cachets; Friedrichshafen to Seville (2) cards, one w/ Roessler cachet of Zeppelin over Statue of Liberty, both w/ 1m Eagle airmail C32; Friedrichshafen to Pernambuco and Rio, both w/ 2m C38; Friedrichshafen to Lakehurst w/ 4m C39 & C32; all addr to same collector in CT; gen VF	400-600	EST WP	LE
215	GERMANY 1930 Netherlands flight, (2) Roessler cvrs, one w/ each type Venlo violet handstamp, Friedrichshafen cancels, one w/ C38, other w/ (3) regular stamps (Sieger 98Aa, 99A), VF	110-150	EST WP	SE
216	GERMANY 1931 2m C41 cancelled Berlin w/ Leningrad pmk, properly cacheted, cvr slightly reduced at top, F-VF	325.00	CV WP	SE
217	GERMANY 1931 Polar Flight Cover, Friedrichshafen to Russian icebreaker Malygin bearing Germany C41 on properly cacheted & canceled card to New York, F-VF (Sieger #119c)	325.00	CV P	SE
218	GERMANY 1931 Polar Flight cvr w/ 4m C42 postmarked Berlin 7/25, red flight cachet & 7/27 Malyguin pmk, to Minnesota; VF	825.00	CV WP	LE
219	GERMANY 1931 4m C42 Polar flight tied by Friedrichshafen cds w/ Russian icebreaker cancel & flight cachet, (2) tape marks on face of cvr o/w F-VF	825	EURO WP	SE
220	GERMANY 1931 1st South America Flight w/ green cachet w/ airplane (Sieger #124Ca), franked w/ (2) 2m Polar flight stamps tied by Friedrichshafen cds (CV is for used stamps); VF	400.00	CV WP	SE
221	GERMANY 1933 Chicago Flight bearing C43 & C44 w/ onboard cancel 25.10.33 backstamped Chicago properly cacheted on an attractive all over printed flight env (Sieger 238q)	800	EURO WP	SE
222	GERMANY Chicago flight cvr w/ red cachet, franked w/ 2m blue tied by 10/14 Friedrichshafen cds, Chicago arrival on back; VF (Sieger #238Bca)	375	EURO P	LE
223	GERMANY (3) Covers franked w/ regular Zepp stamps: 1928 America Flight w/ 2m C36 on PPC; 1929 America Flight w/ flight cancellation hs (Sieger 26A); 1930 DO-X 1st America flight w/ red cachet, franked w/ C37 & damaged C38; gen F-VF	140-180	EST WP	SE
224	GERMANY Group (7) Zepp cvrs, (3) w/ some flts, also incl on piece (4) C35, (1) C36, (1) C37; mixed cond to F-VF	300-400	EST WP	LE
225	GERMANY Amazing Collection put together by collector on annotated exhibit pgs in (4) binders; collection tells the story of the Zeppelins from beginning to end using real photographs, RPC, PPC, covers & ephemera; incl some rare photos of early individuals, airships & landings; covers incl 1915 Feldpost card w/ Kommando Z. XII. cachet; 4/20/13 card from Dusseldorf w/ blue 10pf semi-official (Sieger #17a €175); Zeppelin flight covers (Sieger #s) #20a, 26A, 30Aa, 44B, 52Ab, 54A, 66B, 72i, 77A, 91Bb, 101d, 107Bb, 111Aa, 112Aa, 119H, 160, 171Aa, 202Ba, 217Ab, 238Bca w/ Linprint cachet (€375) & many others; ephemera incl magazine clippings, labels, modern souv covers; numerous postcards showing Zeppelins in flight over various locations, hangars, several diff crashes, a mechanical card showing crash of LZ4 in 1908, several cards from 1909 International Airship Expo, 1915 Feldpost cachet "Marine-Luftschiff-Detachment," more; many single items w/ marked retails from \$20-\$125 each; a real treasure trove of Zeppelin material	1,000-1,500	EST WP	HWC-L
226	ICELAND (2) 1931 Iceland flight registered card & cover each w/ C9 paying the registration fee plus C10 & C11 respectively, all tied by Reykjavik cds each properly cacheted & backstamped Friedrichshafen, F-VF (Sieger 114b, d)	200-250	EST WP	LE
227	RUSSIA 1931 Cover & card for Polar Flight, incl all (4) imperf stamps C26-29, incl red cachet & both Malyguin & Leningrad special pmks; VF (Sieger #120Ba-b)	250	EURO WP	LE

LOT	WORLDWIDE COVERS	VALUE	
228	Selection (11) Zepp covers, 1934 South America flight w/ Argentina cachet & C17, to Sieger; the rest are from 1930 Pan-American flight, (4) Friedrichshafen to Seville, three w/ Roessler cachets; Friedrichshafen to Pernambuco & Rio, both w/ 2m C38, Friedrichshafen to Lakehurst w/ 4m C39; (3) from Rio incl Brazil 4CL1 to Pernambuco, 4CL2 to Seville and 4CL8 to Lakehurst; all with proper cancels & cachets, gen F-VF+	EST WP 400-600	LE
229	Collection (21) diff from 1929-39 incl Russia C26-29 (2) cvrs, US C18 (2) one is an FDC, Egypt C3 & C4, Hungary C24, C24-25 one card FDC, Liech C7, C15-16, Brazil C29-30, Paraguay C75-76, Argentina C22, Austria C29 (Stockholm flight), Germany C33 Orient flight on board cancel to Port Said Egypt, the balance are later 1938-39 European flights of the Graf Zeppelin, gen F-VF	EST WP 400-600	A
230	Selection (19) Covers, many on annotated pgs, IDed by Sieger #: Argentina #63B var; Austria 101a, 128A, 202; Danzig 27, 43A; Hungary 102Aa, 103C; Liech 110A, 222Aa; Switz 46, 88C, 95, 108Ab, 119E, 133Aa, 202; Uruguay 61A; also Russia C23 on cover to England (airship stamp but not a flight cover); all w/ proper cachets & cancels, nice frankings of Zeppelin & regular issues, Apx CV €2300; gen F-VF	EST WP 400-600	LE
Worldwide Covers			
231	AUSTRO-HUNGARY NAVAL COVERS Selection of over (50) diff all WWI vintage many Polish or Hungarian w/ Field Post markings & many on vintage PPC a wide variety of ship markings & ships ranging from the Arpad to Zrinyi, U-Boats to Battleships all arranged in a cvr album, mixed cond to F-VF	EST WP 200-300	A
232	CANADA Several (100) mostly sleeved covers, abt half are First Flights, also (25) franked w/ PBKs 1948-53, covers w/ auxiliary markings, Special Delivery, airmail, PPC, comml w/ corner cards, several Small Queen covers w/ flts, registered, business size, cachet/adv, couple Nfld, few events & FDC, censor, several WWI PPC from France w/ due markings, more; F+	EST WP 400-600	B
233	CHINA (5) Registered covers w/ etiquettes and transit marks; 1924 Tientsin to Baltimore via Yokohama, 1939 Kunming (ms etiquette) to NYC "by train to Hanoi & thence by Air"; (3) from 1940 Hoihowfow w/ #367, Shanghai airmail to NYC, British censor via Hong Kong & Honolulu; Manchukuo to USA w/ ms Moukden A etiquette; lastly non-registered postal card 1940 Tientsin to NYC w/ postage due markings (no stamp); some typical minor faults, gen F-VF	EST P 140-180	SE
234	CZECHOSLOVAKIA Abt (300) covers & cards, sent to or from the Czech lands, from Austria-Hungary or independent Czechoslovakia to 1950s; incl folded letters, postal stationery, personal & comml stamped mail, airmail, various auxiliary marks, large group w/ Hradcany, registered, corner cards / adv, special cancels, PPC, Feldpost, wide variety of town cancels; additional group (150) cut outs from parcel cards or similar, with various town cancels, a few with stamps; gen F-VF	EST WP 300-400	B
235	FRANCE abt (70) covers from 1910-50, all diff & should break down well for internet or retail sales, overall F or better	EST 150-200	L
236	GERMANY Single use #575 2m tied to 1947 registered cover, Estonian & Latvian Philatelic Exposition at Hanau show S/S at right, tied by 11/14/47 Weilburg cds & etiquette, 2m stamp pays the registered express rate (Michel #960 EF €350) to Konstanz (receiver on back); also (2) diff Hanau Camp Post stamps affixed & tied; unusual & scarce, F-VF, ex-Trenchard (Proceeds benefit APS)	EST P 200-300	SE
237	GERMANY oversized inflation cvrs incl (2) very large cvrs 11x16-1/2 & (6) large cvrs 6x15-1/2 w/ same inflation stamps, also incl (4) semi-postal covers 1930s, few flts but gen F+	EST WP 100-150	L
238	GERMANY Mostly 3rd Reich items, (100+) covers, photographs & postal cards, semi-postals, officials, corner cards, propaganda, special cancels; gen F-VF	EST WP 100-125	A
239	GERMANY Binder w/ (120) covers & cards mostly from WWII Luftwaffe units, most are IDed by collector on page or on cover in pencil, Feldpost, auxiliary & censor markings, PPC, stamped & stampless; gen F-VF	EST WP 170-220	A
240	GERMANY (6) Binders of covers & related ephemera & articles, groupings incl modern cvrs w/ pictorial cancels, post office souvenir items, 500th Anniv Post (1990) FDCs & special souvenirs; collection of immediate post-war history 1945-47 w/ a couple Provisional "Gebuhr bezahlt," use of AMG, Numerals, 1m hands & dove, Net & Band Ovppts incl stationery; PPC & cancels related to trains & train station pmks; group 2pf Notopter stamps & uses on cards & covers, modern mail processing; gen F-VF	EST WP 250-350	L
241	GERMANY (100s) in dealer pgs, sleeved or loose, a few older, some Third Reich era pictorial cards, covers, occupations, majority is W Germany 1940s-2000s, personal & comml incl many oversize cvrs, stamped w/ defins & many commems, special cancels, Zones, adv mail, multi-frankings, airmail & more; gen F-VF	EST WP 300-400	L
242	GERMANY (57) better WWII era covers to or from Germany, incl from Switz, Hungary, US, Italy w/ German censor tape, cover from woman w/ "Sara" as middle name, a requirement for Jews, Feldpost, return to sender, auxiliary marks, more; some flts, gen F-VF	EST WP 300-400	A
243	GERMANY incl Germany, Berlin, DDR & Feldpost cvrs, abt (2500) some sleeved incl adv, air comml, corresp, event, nice framing on many, some w/ fancy cancels & FDC, few flts but mainly F-VF & useful for retail	EST WP 300-400	L

LOT	WORLDWIDE COVERS	VALUE	
244	GERMANY Accum (100s) mostly sleeved covers, majority are from Inflation period to early post-war, incl multiples on cover, mixed frankings, special cancels, censor, airmail, Feldpost, POW or DP mail, Notopfer, DDR, Taxe Percue, PPC, Zones, Third Reich issues & occupations, postal cards & more; great overview of the period, a few older & newer, gen F-VF	EST WP 400-600	L
245	GERMANY Collection (520+) post-war covers in new pgs in (8) 3-ring binders; incl Zones (44), a few Saar, East Germany (179) incl 1950s comml & personal, later are more event or FDC w/ a few personal; West Berlin (74) a few earlies but mostly 1960s-70s; West Germany (131) & Unified Germany 1990-99 (93); lots of commems, domestic & international addresses, gen F-VF+	EST WP 500-600	L
246	GERMANY Feldpost Cover Accum in (3) large binders, (400+) covers, many IDed by collector (divisions, locations); material from various theatres, many registered, some w/ airmail stamp; some minor wear as typical, gen F-VF	EST WP 500-750	L
247	GREAT BRITAIN Large part December 1, 1840, F/L, letterhead "Old Stoneware Pottery" of Bristol, to merchant in Exeter, franked w/ Penny Black, margins just in in places, atypical black cancel, F-VF	CV WP 850.00	SE
248	GREAT BRITAIN, NAVAL COVERS Group abt (60) in a cvr album mainly 1930s-40s, mostly sailors mail from various ships incl subs to troopships & some bases w/ ships from the Affray to Woolwich, some censored & various other markings, useful, mixed cond to F-VF	EST WP 200-250	B
249	IRELAND Accum abt (58) from 1890s-1940, from Great Britain used in Ireland, overall F or better, good lot for retail or internet sales	EST 150-200	B
250	ITALY NAVAL COVERS Collection abt (125) diff from WWI to WWII in a cvr album, good range mainly sailors mail incl PPC, Italian Military cards from a wide range of ships from submarines to battleships & everything in-between, names from Agordat to Zeno, many diff ships markings, censors, diff frankings & more, mixed cond flts to mainly F-VF	EST WP 400-500	A
251	JAPAN Accum (58) better Japanese FDC 1950s flight cvrs, incl (41) FDC & first flights, (7) comml cvrs, (10) engraved metal cachet cvrs; owner's CV \$1,900 (NV); few flts to gen F-VF	EST WP 400-500	B
252	RUSSIA Accum abt (9200) cacheted cvrs on postal envs, some w/ additional stamps added, mainly 1970s-90s, mostly event pictorial cancels of fairs, anniversaries, shows stamp clubs & much more, bundled in groups of (150) in (20) packages mailed from Latvia in 1999, appears to be all diff, gen F-VF	EST WP 600-700	L (3)
253	SCANDINAVIA abt (3400) comml w/ some FDCs & commem cancels mixed in, mostly 20th Cent w/ few 19th, incl abt (1300) Denmark, (7) DWI incl 1865 stampless to France, #7c, abt (250) Finland, abt (150) Greenland, abt (100) Iceland, abt (75) Norway, abt (1500) Sweden; much stationery (unused & used), few stampless, dues, censored & military; some wear or flts but largely F-VF	EST WP 400-500	L (2)
254	VIETNAM Accum abt (700+) comml, personal & educational cvrs w/ abt half N Vietnam & half S Vietnam, a few post-unification cvrs; also abt (45) metered mail cvrs & S/S, much more; mixed cond to F-VF	EST WP 300-400	L
255	Accum abt (650) incl abt (48) Japan 1960s FDCs, abt (150) Japan postal cards (unused & used); rest mostly WW FDCs w/ some flights & comml; plus abt (36) Japan Mihons; could be few flts but gen F-VF	EST WP 100-150	B
256	Abt (500) incl abt (175) Aland FDC, abt (100) Faroe FDC, abt (200) Marshall FDC & few dozen comml (mostly early DDR), few flts among the comml but gen F-VF	EST WP 140-180	L
257	WW Postal History over (160) incl postcards, APO, FDC & comml, good lot for internet or retail sales	EST 150-200	L
258	Accum abt (1500) comml, personal, airmail covers, mostly 20th Cent, also incl abt (300) cacheted & UA FDC, also abt (150) EUROPA FDC, few flts but gen F-VF	EST 200-300	L
259	Accum abt (1000) WW cvrs of all kinds, mainly 20th Cent incl FDC, comml, personal, oversized, aerogrammes, incl nice Bahamas accum in a cover album, abt (100+) Japan unused postal cards, small accum Austria postal cards w/ Coat of Arms cachets & Statue of Liberty cancels, a few China FDC, topical incl Statue of Liberty & Space, a few flts but gen F-VF (Process benefit APS)	EST WP 200-300	L
260	Useful Group (14) cvrs incl Danish West Indies #11 (faulty corner), 1877 to Annapolis MD (Catalogs \$1,750!), also Germany 683 sq1 to USA, B310-13 to USA, FDC incl 687, 6NB1-2 & GDR B15-16, Iceland 209-11, B6 & others, cond varies most F-VF	EST WP 200-250	SE
261	Accum abt (3000) mostly \$1 material, lots of topical, postal stationery & FDC, noted many Canada FDC & Australia unused postal stationery, great lot for internet or retail sales, overall F or better	EST 200-300	L (2)
262	Selection Covers & Stationery, some unusual; used stationery incl India, Egypt, Costa Rica, El Salvador, Hong Kong, GB 1890 1d blue Jubilee Penny Postage env to Germany; cvrs incl 1957 Austria balloon souv oversize cvr & other special pmks; France WWI military stampless, Nov 1941 first flight Noumea to Fiji, Danzig registered airmail 1923 w/ (8) diff stamps; Denmark #4 w/ Naskov "43" target cancel; Belgium 1958 Antarctic expedition cvr w/ single from S/S; several stampless w/ "Bruhl / Reg. Bez. Coeln" boxed hs; 1868 GB 4d used in Malta, more; many on dealer IDed pgs or sleeves, F+	EST WP 250-350	B

LOT	WORLDWIDE COVERS	VALUE	
263	Accum abt (2500) semi-sorted, incl Br Empire, Africa, Latin America, Asia, German feldpost, US late 1920s flights, cond varies	EST WP 250-300	L
264	Accum abt (2200+) in (12) cvr albums, on Hagner pgs & loose in a box, mainly 20th Cent w/ much Belgium, Canada, Finland, France, Germany, Hungary, Ireland, Joint Issues, Malta, Norway, Vatican City & many more countries, incl comml, personal, cacheted mostly UA FDC, airmail & aerogrammes, some US mixed in, few flts to gen F-VF	EST WP 300-400	L (2)
265	Accum abt (150) mainly better incl First Flights from the 1940s FAM14 & FAM 18, various Censored cvrs, couple WWII POW to Bataan survivor, British WAR TAX, some Trans Atlantic incl (3) bearing GB #28 & other interesting frankings incl FSAT 18 & 23, Denmark C2 on card to Romania, Switz C42 & more, cond varies flts to mainly F-VF	EST WP 300-400	B
266	Accum (1000s) incl adv, air, comml, corresp, event, nice framing, fancy cancels FDC, postal cards, few PPC in items from Australia, Br Colonies, Canada, Czech, Denmark, Finland, Germany, Greece, Hungary, Iceland, Israel, Italy, San Marino, Switz, US covers & so much more, few flts but mainly useful & F-VF	EST WP 300-400	L
267	Accum abt (5000) unorganized loose incl comml, personal, mostly cacheted UA FDC, many countries w/ much Asia, Br Commonwealth, Germany, Great Britain, India, Macau, nice group of oversized covers, high CV in the stamps alone, few flts but mostly F-VF	EST WP 400-500	L (3)
268	Accum abt (2700) comml, FDC & flights, comml incl censored, postage due, Funchal to Canada, Natal to Japan, French Offices in Levant #34 solo w/ US official seal, Egypt, Korea, Nfld, much France & Germany incl States, much more of interest, minimal Scandinavia & Asia, FDCs incl much Neth; at least (400) sleeved, few flts but gen F-VF	EST WP 400-500	L
269	Abt (2600) largely comml incl much Austria (much in Czech area), Canada, Czech & Mexico, abt (200) Asia & smattering of others; incl (25+) stampless, Austria #3 pair, 103, Canada 74 strip/6, 91, 96 pair, 111 (2), 273 FDC, ROC 1257a FDC (3), GB 321 FDC (7, SG £200 each), Mexico C35, Nova Scotia 10, few Nfld, Fiji etc; incl few censored, registered, some stationery & PPCs; some wear or flts but much F-VF	EST WP 500-650	L
270	Eclectic Accum WW covers in sleeves or cover albums, incl some cacheted FDCs incl Ireland #151-52, Poland C34, more; first flights (Austria, Hungary 1920, Switz), Concorde, UN 1 1/2¢ precancel on UNESCO corner card w/ enclosure, registered w/ multi-franking, airmails, corner cards of Intl organizations & banks, several Saudi Arabia, Egypt, Lebanon & other Middle East, Hungary 1933 Boy Scout Jamboree cover w/ label, much post-war Austria w/ Costume issues; more; gen F-VF	EST WP 600-800	L
Worldwide FDC			
271	CANADA Accum abt (1200) incl abt (250) 1930s-80s sorted FDC incl #202 & many Colorano, abt (900) 1950s-80s unsorted FDC incl some unused stationery, abt (50) flights & comml; mostly UA, gen F-VF	EST WP 120-150	L
272	CANADA Ducks abt (36) 1985-92 incl hand painted: ANW, Foust (2), Milford (2), Pristas (7), Wildy (2 incl 1986 artist signed); printed cachets: Colorano (4), Fleetwood (5 incl 1986 artist signed), Gill Craft (8 incl 1986 artist signed), LEB (3), couple others; few dup, gen VF	EST WP 150-200	SE
273	CANADA Hand Painted Ducks abt (37) 1985-92 incl Dylhoff (2), Fogt (3), Geerlings (4), Goldberg (7), Hacker (2), Hidalgo (5), Hord (3), Milford (5), Poormon, Skat (3), Thompson, (1) unknown; all diff, few w/ both Canada & US ducks, gen VF	EST WP 300-400	B
274	CANADA Accum over (600) FDC from 1973-77, 1979-91, all diff some w/ Blks on one cover, then (4) w/ sgls, nice selection, also not counted (150+) Israel FDC, gift to bidder, clean & fresh, VF	EST WP 400-500	L
275	EASTERN EUROPE Several (100) 1950s-90s mostly FDC w/ some events/ special cancels; about half are mailed; much Hungary, Czech, E Germany, Yugoslavia w/ smaller amounts of 1990s Latvia, Slovakia, Armenia, Romania & other ex-USSR; incl S/S, some maxi cards & more; few if any dup, gen F-VF	EST WP 250-350	L
276	EUROPE Accum in (5) binders w/ (100s) FDC incl binder of Denmark 1980-91 FDC, binder Norway 1981-91 FDC, (3) Switz 1979-88 FDC, also abt (50) PTT stamp sets 1985-91, all clean & fresh, VF	EST WP 500-650	L
277	EAST GERMANY (2) early privately made FDC: Mao set airmail to USA, also (2) #73 on back, Berlin cds; Pieck issue #54-57 airmail to US; no official FDCs were produced at this time; Michel #286-88, 251-54); VF	EURO WP 1,500	SE
278	GERMANY Abt (700) cacheted FDCs incl West, East & Berlin, UA, cachets from Fidacos, Keller, Artistic, Etabo, folio-print, Fleetwood & others; 1970s-90s, gen VF, bonus (25) first flight covers	EST 100-125	B
279	GREAT BRITAIN 1935 Silver Jubilee #226-29 on (1) FDC & 1936 KEVII 230-33 on (2) FDCs, all w/ Westminster Stamp Co cachets, VF, SG CV	POUNDS WP 1,025.00	SE
280	ISRAEL FDC from 1978-84 w/ abt (2,500) w/ dup up to (10) or more of each, nice selection for retail, fresh, clean & VF	EST WP 200-300	L

LOT	WORLDWIDE COVERS	VALUE	
281	NETHERLANDS NEW GUINEA FDCs for the UNTEA issues; (2) FDCs w/ the set of (11) stamps issued 10/1 & (2) FDCs for the set of (8) issued on 11/1; one of each has lighter blue corner card, other larger env w/ darker blue; one w/ dealer letter claiming it is likely genuine but there are "Indonesian fakes" on the market; additional FDC 10/1 but w/ all (19) stamps, which would be either fake or back-dated; bonus (2) covers from Canadian soldier w/ UN forces in West Irian w/ boxed Base P.O. date stamp sent free to Ontario in March of 1963 (\$65 ea in Gaines); all VF; UNTEA FDCs valued at €75 UA in NVPH	EST WP	250-350 SE
282	USSR & Russian Federation FDC & special event cvrs & cards; (1800+) mostly 1990s-2000s Russia incl full sets, S/S or mini-sheets, all-over cacheted envs, special cancellations, maxi cards & more; some USSR 1960s-80s; much topical material, sizes from USSR squarish to modern business size; UA & addr, little if any dup, gen F-VF+	EST	400-500 L
283	SCANDINAVIA abt (2750) incl abt (650) Faroe, abt (450) Finland incl #279, abt (375) Greenland incl 39-40, Thule local set, abt (1000) Iceland incl 209-11, 274-77 (5), 284-86 (5), 378, 379, abt (100) Sweden, few Norway incl B50-52, B54-56, B59-61, few Aland & Denmark; dup, few uncacheted, few flts but gen F-VF	EST WP	300-400 L (2)
284	Accum abt (3700) cacheted & UA FDC 1980s-2000s incl (44) original bundles of (40) WWF FDC incl sgls & sets, many diff countries & topicals w/ light dup, abt (1100) 1986 Princess Fergie Royal Wedding FDC & abt (600) maxi cards w/ heavy dup; (100) Princess Diana 1990 PCS collection; abt (100+) 2000s oversized FDC Palau & St Kitts w/ light dup; abt (200) cacheted Disney cvrs w/ light dup, few flts but gen F-VF	EST	200-300 L (2)
285	Accum mostly business or over-sized FDC w/ topical sets & S/S, much from British Pacific or Caribbean philatelic agencies to customers or stamp journals, incl much Cook Is, also St. Vincent, Penrhyn, BAT, Kiribati, Falklands, Tuvalu, Niue, Montserrat & others; colorful & topical w/ Royalty, flora & fauna, Ovpys & surcharges; noted Cook Is C9a FDC; mostly 1960s-70s, gen VF	EST WP	200-300 B
286	Accum abt (750+) cacheted mostly UA FDC 1930s-90s w/ much Br Empire, Canada, GB, Israel, Neth, Scandinavia, UN & many more countries; also nice group (8) Trieste FDC; many topicals, owner's retail value \$3,000 (NV)	EST WP	300-400 L
Worldwide Stationery			
287	BELGIUM Abt (53) diff adv postal cards, smaller style w/ Arms indicia, later larger size w/ Lion Rampant & Numeral; 1940s-80s, ads for products, food, medicine, fairs, lottery, drinks; all mailed, gen VF	EST P	100-150 B

US 19TH & 20TH CENTURY STAMPS

US 19th & 20th Century Stamps

288	1 O VF 5¢ red brown imperf, grid cancel, (4) margins	CV P	425.00
289	1 O VF 5¢ red brown imperf, 2018 PSE Cert "genuine used, removed cancels, vertical crease", four margins, attractive	CV P	425.00
290	1 O VF 5¢ red brown Franklin imperf, light red cancel, (4) nice margins	CV P	425.00
291	1 O VF 5¢ red brown Franklin, light vertical crease, orange red cancel, (4) margins	CV P	475.00
292	3 (*) VF NGAI, 5¢ red brown Franklin imperf, (4) nice margins	CV P	1,000.00
293	4 (*) VF NGAI, 10¢ black Washington imperf, (4) even margins	CV P	1,300.00
294	7 O F-VF Nice strip/3 w/ town cancel, center stamp has a small thin	CV P	500.00
295	8A O VF 1¢ blue Franklin, Type IIIa (plate 1E), town cancel	CV P	800.00
296	9 * VF-XF H, 1¢ blue Franklin, Type IV, tone spot at bottom, huge margins, part of adjoining stamp at top & right, (SMQ for VF-XF \$1,200)	CV P	725.00
297	11 O F-VF 3¢ dull red, green grid cancel, 2001 PSE Cert	CV P	142.50
298	15 O VF-XF 10¢ green, Type III, imperf, (St) Louis cds cancel, 2008 Weiss Cert "genuine", (SMQ for VF-XF \$200)	CV P	145.00
299	28 O AVG-F 5¢ red brown Jefferson, Type I, CCR UL, SP on left, blue-green grid cancel	CV P	1,125.00
300	30A O VF-XF 5¢ brown Jefferson, Type II, scissor trim perfs on left, red cancel at LL, black grid cancels	CV P	375.00
301	31 O AVG-F 10¢ green, Type I, red cancels	CV P	1,300.00
302	36 (*) F-VF NG, 12¢ black, plate 1 (CV listed is for no gum)	CV P	600.00
303	36B (*) F RG, 12¢ black, 2007 PF Cert "genuine regummed, horizontal stitch watermark at bottom" (CV listed is for no gum)	CV P	375.00
304	37 * VF+ HH, 24¢ gray lilac Washington	CV P	1,450.00
305	37 O F Washington 24¢ gray, SON large black cds, three tight margins	CV P	400.00
306	38 (*) AVG-F NG, 30¢ orange Franklin, vivid color (CV listed is for no gum)	CV P	700.00
307	40 (*) F-VF NGAI, 1¢ bright blue Franklin, 1875 Continental reprint (3846 sold)	CV P	600.00
308	65 ** F-VF NH, 3¢ rose, nibbed perf at bottom, copy of 1999 PF Cert-for Blk/3 (CV listed is for SMQ)	APX CV P	325.00
309	65E15h * F-VF+ H, 3¢ brown rose, (formerly # 56), plate essay on stamp paper, perf 12, gummed	CV P	650.00
310	70 O AVG-F 24¢ red violet, great color, grid cancel	CV WP	300.00
311	71 * AVG-F DG, 30¢ orange, small part OG (CV for NG \$950)	CV P	2,600.00
312	72 O F-VF+ 90¢ blue, CCR, target cancel, large margins at left & bottom	CV P	625.00

LOT	U.S. 19TH & 20TH CENTURY STAMPS	VALUE		
313	78a O VF RG, 24¢ grayish lilac, "cancel lightened & regummed" per 2023 PF Cert, (CV listed is for used)	CV P	425.00	
314	78b O AVG-F 24¢ gray Washington, nibbed perf at top, rejoined perf on left, SOTN circle of wedges cancel	CV WP	450.00	
315	84 O AVG-F 2¢ black Jackson w/ "D" grill, 2023 PF Cert	CV P	5,250.00	
316	85 O AVG-F 3¢ rose w/ "D" grill, PAID cancel, "light diagonal crease at top left & perf faults" at left, per 2023 PF Cert	CV P	1,050.00	
317	85B O AVG-F 2¢ black Jackson w/ "Z" grill, light cork cancel, "couple toned perfs at right", per 2023 PF Cert	CV P	1,100.00	
318	85E O F 12¢ intense black w/ "Z" grill, black & red cancels, "small diagonal crease at top right", per 2023 PF Cert	CV P	2,250.00	
319	86 O F-VF 1¢ blue Franklin w/ "E" grill, cds & cork cancels	CV P	450.00	
320	89 O AVG-F 10¢ green w/ "E" grill, couple nibbed perfs, red cancels	CV P	350.00	
321	91 O AVG-F 15¢ black Lincoln w/ "E" grill, short perf	CV P	575.00	
322	102 (*) XF NG, 1¢ blue Franklin, bright color, proof like impression, (3,195 sold) (CV listed is for NG), SMQ for XF-NG \$650	CV P	350.00	
323	117 * VF 1997 PSE Cert "genuine unused, o.g." very attractive	CV P	1,850.00	HWC-SE
324	117 O XF Pictorial 12¢ w/ black cork & small part red transit cds; 2024 PSAG Cert graded 90; CV is SMQ which does not include red cancel premium	CV P	400.00	SE
325	118 O F Pictorial 15¢ Type I w/ cork cancel, sound	CV WP	900.00	
326	118, 122 O AVG-F 15¢ brown & blue, Type I & 90¢ carmine & black Lincoln, sound but heavy cancels	CV P	2,900.00	
327	121 O F Pictorial 30¢, centered to top w/ large margins, black cork cancel	CV WP	450.00	
328	122 O VF 90¢ Lincoln, fresh color	CV P	2,000.00	
329	122 O AVG-F 90¢ Lincoln, face free cancel, light crease	CV P	2,000.00	
330	124 (*) VF-XF NG, 2¢ brown, 1875 reissue w/o grill, proof like impression, (4,755 sold), SMQ for VF-XF \$400 (CV listed is for NG)	CV P	250.00	
331	138 O AVG-F 7¢ vermilion Stanton, 2006 PF Cert "genuine w/ small corner crease at top left & light horizontal crease", very pretty NY foreign mail cancel	CV P	525.00	
332	139A O F-VF 10¢ brown Jefferson w/ "I" grill, light pen cancel, "genuine used, w/ a removed cancel and heavily cleaned" per 2024 PSE Cert	CV P	10,000.00	
333	212 ** F NH, Block/10, 1¢ ultramarine Franklin	CV P	2,900.00	
334	222 ** VF NH, 4¢ dark brown Lincoln, "gum wrinkles", per copy of 2024 PSE Cert (for block)	CV P	240.00	
335	229 * F-VF H, 90¢ orange Perry, vivid color	CV P	475.00	
336	230 ** F-VF NH, Plate Block/6, 1¢ blue Columbian, OG	CV P	625.00	
337	239, 240, 241 (*) F-VF Unused no gum, 30¢, 50¢, \$1 Columbians (CV listed is for no gum)	APX CV WP	800.00	
338	243 * F-VF H, DG, \$3 yellow green Columbian	CV P	1,500.00	
339	244a (*) F-VF RG, H, \$4 rose carmine Columbian (CV listed is for no gum)	CV P	1,000.00	
340	245 (*) F-VF NG, \$5 black Columbian, pinhole (CV listed is for NG)	CV P	1,250.00	
341	251 ** F-VF NH, 2¢ carmine, top margin example, w/ copy of 2010 PF Cert (for strip/10)	CV P	1,250.00	
342	255 ** VF NH, Plate Strip/3, 5¢ chocolate Grant, bottom pl# 162 w/ impt	CV P	1,200.00	
343	261 * F H, \$1 black Perry, Type I	CV P	1,000.00	
344	261A (*) VF RG, \$1 black Perry, Type II (CV listed is for NG)	CV P	850.00	
345	262 * F H, \$2 bright blue Madison, NGCs, rich color	CV P	2,750.00	
346	263 O VF-XF \$5 dark green Marshall, crease, hinge thin, parcel cancel	CV P	2,600.00	
347	269 ** F-VF NH, Plate Strip/3, 4¢ dark brown Lincoln, bottom pl# 457 w/ impt	CV P	450.00	
348	269 ** F+ NH, Plate Strip/3, 4¢ dark brown Lincoln, top pl# 456 w/ impt	CV P	450.00	
349	269 ** F NH, Plate Strip/3, 4¢ dark brown Lincoln, bottom pl# 456 & impt	CV P	450.00	
350	276 * F-VF H, \$1 black Perry, Type I, OG	CV P	600.00	
351	276 (*) VF NG, \$1 black Perry, Type I (CV listed is for NG)	CV P	250.00	
352	276A * F-VF LH, \$1 black Perry, Type II	CV P	1,250.00	
353	277 * VF HRs, \$2 bright blue Madison, stain at left, rich color, sharp impression	CV P	900.00	
354	277 (*) F-VF RG, \$2 dark blue Madison, rich color, (CV listed is for no gum)	CV P	400.00	
355	278 * VF HH, \$5 dark green Marshall, hinge thins, rich color	CV P	2,000.00	
356	278 (*) F RG, \$5 dark green Marshall, (CV listed is for no gum)	CV P	900.00	
357	278 O F-VF+ \$5 dark green Marshall, slight thin, lighter double oval cancel	CV P	600.00	
358	283 ** F NH, 10¢ orange brown Webster, 2006 PSE Cert graded Fine-70	CV P	450.00	
359	285 ** F-VF+ NH, Plate Strip/5, 1¢ dark yellow green Trans-Miss, top pl# 601 w/ impt (CV listed is for pl# strip/3 & 2 sgl)	CV P	425.00	SE
360	287 ** F-VF NH, 4¢ orange Indian Hunting Buffalo, 2019 PF Cert (for strip/3)	CV P	330.00	
361	291 * VF VLH, 50¢ sage green Trans-Miss	CV P	600.00	
362	291 * F-VF H, 50¢ sage green Trans-Miss, CCr, proof like impression	CV P	600.00	

LOT	U.S. 19TH & 20TH CENTURY STAMPS	VALUE		
363	292 * F-VF HRs, \$1 Cattle in Storm, slight DG, proof like appearance	CV P	1,500.00	
364	292 * F H, \$1 Cattle in Storm, fresh, redistributed gum, rounded LL corner	CV WP	1,500.00	
365	292 O VF \$1 Cattle in Storm, light double oval cancel	CV P	700.00	
366	293 * F H, \$2 dark orange brown Trans-Miss, slight DG, proof like appearance	CV P	2,000.00	
367	294 ** VF NH, Plate Block/6, 1¢ green & black Pan-Am, bottom pl# 1172 w/ impt, light creases	CV P	500.00	
368	294 ** F-VF Plate Block/12, NH, 1¢ green & black Pan-Am w/ bottom impt, two pl# (green 1116, black 1136) arrow & markers	CV WP	1,185.00	SE
369	294-299 * F-VF to VF, complete Pan-Am set/6, 1¢ to 4¢ H, 5¢ to 10¢ slight DG	CV WP	383.00	
370	295 ** F-VF Plate Block/8 NH 2¢ carmine & black Pan-Am, w/ bottom impt & red pl# 1167	CV P	580.00	SE
371	295 ** F-VF Plate Block/10 NH 2¢ carmine & black Pan-Am, bottom impt, two pl# (red 1098, black 1118) arrow & markers	CV WP	1,000.00	SE
372	296 ** VF+ NH, 4¢ deep red brown & black Pan-Am, copy of 2019 PF Cert (for Blk)	CV P	170.00	
373	297 (*) Fine to F-VF, Block/24, NG, sharp impression, rich colors (CV listed is for H, NG not listed by Scott)	CV WP	1,800.00	LE
374	299 **/VF, Block, 10¢ brown violet & black Pan-Am, top pair H, bottom pair NH (CV for sgls)	CV P	880.00	
375	299, 400 * VF LH, 10¢ yellow brown & black Pan-Am, 10¢ orange yellow Pan-Pacific	CV WP	230.00	
376	300-309 **/VF to VF-XF, 1¢ to 15¢, bright & fresh, 1¢, 2¢, 3¢, 6¢, 13¢ NH, 4¢ RG	CV WP	862.50	
377	302 ** VF NH, Plate Block/6, 3¢ bright violet Jackson, top pl#2806, OG, Beautiful & PO Fresh!	CV P	1,300.00	HWC
378	303 * F-VF H, Plate Block/6, 4¢ brown Grant, bottom pl#1477, OG, vivid color	CV WP	825.00	
379	304 * SUP LH, Lincoln 5¢ blue, nearly perfect, 2024 PSAG Cert graded 98 og PH, CV is Scott by Grade	CV P	350.00	SE
380	304 * F-VF LH, Plate Block/6, 5¢ blue Lincoln, left pl# 4209, OG, Rich Color!	CV WP	775.00	
381	307 * F-VF LH, Plate Block/6, 10¢ pale red brown Webster, right pl# 2291, OG	CV WP	1,000.00	
382	308 ** F NH, Plate Block/6, 13¢ purple black Harrison, wide top pl# 3840,OG	CV WP	1,150.00	
383	310 * VF+ H, 50¢ orange Jefferson, vivid color, 1999 PF Cert states "previously hinged large part OG"	CV P	425.00	
384	310 * F-VF H, 50¢ orange Jefferson, vivid color	CV P	425.00	
385	311 * XF H, \$1 black Farragut, 1997 APS Cert, proof like appearance	CV P	600.00	
386	312 * F-VF H, \$2 dark blue Madison, rich color	CV P	825.00	
387	312 * F-VF H, \$2 dark blue Madison, rich color, 1994 PF Cert	CV P	825.00	
388	313 * F-VF H, \$5 dark green Marshall, one nibbed perf, rich color	CV P	2,250.00	
389	313 * F-VF H, \$5 dark green Marshall, rich color, 1983 APS Cert	CV P	2,250.00	
390	315 * XF H, 5¢ blue Lincoln imperf, 2024 PSE Cert graded XF90 (CV listed is for SMQ)	CV P	700.00	
391	315 * XF H, 5¢ blue Lincoln imperf, large margins	CV P	350.00	
392	320 ** XF NH, Margin Block/9 w/ part impt at top, parts of adjoining stamps on (3) sides	CV WP	292.50	
393	325 ** F-VF NH, Plate Block/6, 3¢ violet Louisiana Purchase, wide top pl# 2102, Fresh, OG, a beauty!	CV P	1,750.00	HWC
394	326 ** AVG-F NH, Plate Block/4, 5¢ dark blue Louisiana Purchase, top pl#2098	CV WP	1,150.00	
395	326 * F+ Plate Block/10, 5¢ dark blue Louisiana Purchase, wide top pl# 2100 w/ impt, hinge reinforced perfs in bottom row & top of margin, rich color	CV WP	1,500.00	SE
396	330 ** VF NH, Block, 5¢ blue Jamestown, OG, Attractive	CV WP	1,500.00	
397	338 ** VF NH, 10¢ yellow Washington, w/ 2023 PSE Cert (for Blk)	CV P	165.00	
398	342 * VF H, \$1 violet brown Washington	CV P	450.00	
399	348 ** VF-XF NH, Coil Pair, "ONE" cent green Franklin w/ 2024 PSE Cert graded VF-XF85 (CV listed is SMQ)	CV P	265.00	
400	348 ** F+ NH, Line Pair, "ONE" cent green Franklin w/ 2024 PSE Cert (for strip/4)	CV P	650.00	
401	348 ** F NH Strip/4, "ONE" cent green Franklin w/ 2024 PSE Cert	CV P	450.00	
402	348-351 **/VF to Fine, H/NH, 348 CCR, 349-50 NH	CV WP	505.00	
403	352 ** F NH, Pair w/ 3mm spacing, "ONE" cent green Franklin, w/ 2024 PSE Cert (for strip/6)	CV P	550.00	
404	352, 353 ** F NH, "ONE" cent & "TWO" cent coil sgls w/ copies of 2024 PSE Certs (for strips/6 & 5)	CV WP	455.00	
405	353 ** F NH, Pair, "TWO" cents carmine w/ 3mm spacing, copy of 2024 PSE Cert (for strip/4)	CV P	500.00	
406	357-58 ** VF NH, Blocks, "one" & "two" cents on bluish paper, 2mm spacing, OG (CV listed is for singles)	CV WP	1,440.00	
407	358 ** VF NH, Block, "two" cents carmine on bluish paper, 2mm spacing (CV listed is for singles)	CV P	680.00	
408	358 * F-VF HRs, Block, "TWO" cents carmine on bluish paper w/ 3mm spacing	CV P	450.00	
409	366 * VF H, 15¢ pale ultramarine, OG, 2015 PF Cert "genuine previously hinged, tiny thin spot at top right"	CV P	1,300.00	

LOT	U.S. 19TH & 20TH CENTURY STAMPS	VALUE	
410	371 ** SUP NH, 2¢ carmine Alaska-Yukon Imperf, 2019 PSE Cert graded Gem 100	CV P	225.00
411	371, 373 1909 Imperf Blocks: Alaska-Yukon center line Block NH, (2) left arrow Blks NH; Hudson-Fulton R margin arrow Blk LH; VF+	APX CV WP	630.00
412	374-382 **/* VF to Fine, 1¢ to 15¢ complete set/9, 1¢, 3¢, 5¢, 6¢ NH	CV WP	641.00
413	377 * F-VF+ H, Plate Block/6, 4¢ brown w/ imp't & star, bottom pl# 5570	CV P	325.00
414	379 * F-VF H, Plate Block/6 w/ imp't & star, 3mm spacing, 6¢ red orange, bottom pl# 5222	CV P	440.00
415	387 ** F NH, "ONE" cent green Franklin, copy of 2024 PSE Cert (for strip/5)	CV P	450.00
416	387 ** F NH Pair w/ 3mm spacing, "ONE" cent green Franklin, 2024 PSE Cert	CV P	1,150.00
417	396 O SUP 2019 PSE Cert "Superb 98, used genuine" (SMQ)	CV P	850.00
418	397-400A * VF H, set of (5), Panama-Pacific, perf 12	CV WP	391.00
419	399 * F-VF H/NH Margin Block w/ pl#, wide top w/ pl# 6129, UL stamp H & light crease, other (3) NH	CV P	550.00
420	403 * XF H, 5¢ blue Panama-Pacific, large margins, rich color, (SMQ for XF \$265)	CV P	160.00
421	404 * VF H, 10¢ orange Panama-Pacific, perf 10	CV P	675.00
422	412 ** F-VF NH, Line Pair, 1¢ green, 2024 PSE Cert (for strip/6)	CV P	260.00
423	412 ** F-VF NH, Strip/6, 1¢ green, 2024 PSE Cert	CV WP	390.00
424	421 * F-VF H, 50¢ violet Franklin, rich color	CV P	350.00
425	422 * VF LH, 50¢ violet Franklin, w/ copy of 1984 PF Cert	CV P	250.00
426	422 * VF VLH, 50¢ violet Franklin, rich color	CV P	250.00
427	423 * F-VF+ H, \$1 violet brown Franklin, sharp impression	CV P	475.00
428	426 ** VF NH, Block/9, 3¢ deep violet, perf 10	CV WP	360.00
429	438 * VF-XF H, 20¢ ultramarine Franklin, perf 10	CV P	200.00
430	440 * VF+ H, 50¢ violet Franklin, perf 10, large margins, rich color	CV P	450.00
431	453 ** F-VF NH, 2¢ carmine rose w/ copy of 2024 PSE Cert (for strip/6)	CV P	300.00
432	453 ** F-VF NH, Pair, 2¢ carmine rose w/ copy of 2024 PSE Cert (for strip/6)	CV P	625.00
433	453 ** F NH, Line Pair, 2¢ carmine rose w/ copy of 2024 PSE Cert (for strip/6)	CV P	1,450.00
434	453 ** F NH, Line Strip/4, 2¢ carmine rose, 2024 PSE Cert (for strip/6) (CV listed is for LP & (2) sgls)	CV P	2,050.00
435	461 ** F-VF NH, 2¢ pale carmine red, top margin single w/ copy of 2009 PF Cert (for PBK/20)	CV P	350.00
436	461 * F-VF H, 2¢ pale carmine red	CV P	175.00
437	463 (467) ** VF NH, Plate Block/40 (8x5), 2¢ carmine Type I, UL pl# 7942 (the same pl# as the 5¢ errors are found)	CV WP	590.00
438	464 ** F-VF NH, 3¢ violet, Type I	CV P	165.00
439	467 ** F-VF NH, strip/3, 5¢ carmine ERROR in middle	CV P	800.00
440	467 (2), 463 (98) ** AVG-F NH, Sheet/100 w/ (2) 5¢ carmine ERRORS (#467), balance of sheet #463, UL pl# 7942, incl Blk/12 w/ (2) Errors, (2) PBK, (76) sgls, centering ranges from Avg to VF	CV WP	4,160.00
441	474a ** F-VF NH, Block/6, 12¢ copper red shade Franklin	CV WP	1,020.00
442	477 * F-VF LH, 50¢ light violet Franklin	CV P	850.00
443	478 * F-VF VLH, \$1 violet black Franklin	CV P	600.00
444	479 * F-VF+ LH, \$2 dark blue Madison, perf 10	CV P	210.00
445	480 ** VF NH, \$5 light green Marshall	CV P	375.00
446	480 ** VF NH, \$5 light green Marshall, perf 10	CV P	375.00
447	493 ** XF NH, Pair, 3¢ violet Type I, "right stamp w/ a natural paper inclusion" per 2013 PSE Cert graded XF90 (CV listed is SMQ)	CV P	230.00
448	498b ** VF NH, Hz pair imperf between, 1¢ green, Beautiful copy	CV P	1,500.00
449	500 ** VF NH, 2¢ deep rose, Type Ia, 2022 PF Cert, (for strip/3)	CV P	570.00
450	505 * AVG-F Block/12, 5¢ rose ERROR, two middle stamps #505 NH	CV WP	1,200.00
451	505, 499 ** F-VF NH, Sheet/100, 5¢ rose ERROR at pos. 18 in sheet of #499, LR pl# 7942, vertical NGS in right row	CV WP	1,219.00
452	505, 499 * F H, 5¢ rose ERROR in middle of Blk/9, blue ink stains (not on error)	CV P	650.00
453	513 ** VF NH, Plate Block/6, 13¢ apple green Franklin, top pl# 12586	CV P	240.00
454	516 ** AVG-F NH, Plate Block/6, 30¢ orange red Franklin, left pl# 6928	CV WP	925.00
455	519 ** F+ NH, "TWO" cent carmine, 2023 PSE Cert	CV P	950.00
456	523 * F-VF H, \$2 orange red & black Franklin	CV P	525.00
457	524 * VF LH, \$5 deep green & black Franklin, rich color	CV P	170.00
458	525c ** AVG-F NH, Block, imperf between vertical, each pair has a fingerprint on back	CV P	1,500.00
459	545 * F HR, 1¢ green, perf 11, rotary press	CV P	250.00
460	546 ** F-VF NH, 2¢ carmine rose, perf 11, rotary press, Type III	CV P	230.00
461	547 * VF LH, \$2 carmine & black Franklin, rich color	CV P	140.00
462	558 ** F-VF NH, Block/36 w/ (2) PBKs, 6¢ red orange Garfield, right & bottom pl# 14169	CV WP	2,760.00

LOT	U.S. 19TH & 20TH CENTURY STAMPS	VALUE	
463	559 ** F-VF NH, Plate Strip/20, 7¢ black McKinley, top pl# 14584, couple hinge reinforced perfs (not affecting PBK) in top right margin above gum line, F-VF	CV WP	387.00 LE
464	569 ** VF NH, Plate Block/6, 30¢ olive brown Buffalo, right pl# 16067	CV P	475.00
465	570 ** F-VF NH, Plate Block/6, 50¢ lilac Arlington, top pl#17480, PO Fresh	CV WP	750.00
466	571 ** VF-XF NH, Plate Block/6, \$1 violet brown, top pl#18680, OG, a beauty, deep rich color w/ great centering	CV P	525.00
467	572 * F-VF H, Plate Block/6, \$2 deep blue US Capitol, top pl# F14306, OG, Attractive!	CV P	700.00
468	581 ** VF NH, Plate Block, 1¢ green Franklin, LL pl# 14349	CV P	250.00
469	581-591 ** F-VF NH, complete set (11), perf 10 rotary press	CV WP	371.25
470	591 ** F-VF NH, Plate Block, 10¢ orange Monroe, LL pl#17615	CV P	750.00
471	595 ** F NH, 2¢ carmine, perf 11, rotary press	CV P	450.00
472	595 * F H, Plate Block, 2¢ carmine, top pl# 14926 w/ open star, 2022 PF Cert	CV P	2,100.00
473	599A ** F-VF NH Pair, 2¢ carmine, Type II, 2024 PSE Cert	CV P	500.00
474	617-619 * F-VF+ Lexington-Concord PBKs, not hinged but 1¢ overall sweated gum & others w/ scattered gum skips (CV for hinged); F-VF in large margins	CV WP	300.00
475	621 ** VF NH, Plate Block/8, 5¢ dark blue & black, top black pl# 16929, blue pl# 16963 & arrow	CV P	700.00
476	622, 623 ** VF NH #622 Plate Block/24, #623 Plate Block/20, 13¢ green Harrison bottom pl# 18106, 17¢ black Wilson top pl# 18025	CV WP	1,233.00 LE
477	630 ** VF NH, White Plains S/S, w/ 2001 PSE Cert	CV WP	500.00 LE
478	630 ** F-VF+ NH, White Plains S/S, gum crease, no perf seps	CV WP	500.00 LE
479	630 * F-VF+ White Plains S/S UL pane pl# 18773, hinged in top selvage only	CV WP	275.00 LE
480	634b ** F-VF Washington 2¢ carmine lake shade, genuine NH, copy of PSE Cert for original Blk	CV P	425.00
481	634A * F H, 2¢ carmine, Type II, LL pl# single, "perf gum soaks at right" per 2022 PF Cert	CV P	300.00
482	658-668 **/ * Fine to F-VF, Plate Blocks, set of Kans. Ovpts, 2¢ & 7¢ Fine others F-VF, 10¢ w/ perf seps & tear in top margin	CV WP	3,750.00 LE
483	658-679 * F-VF+ Complete set Kans-Neb in Blks w/ better centering, however, each w/ DG such as sweating or glazing from past poor storage	CV	1,926.00 LE
484	669-679 **/ * Avg-Fine to F-VF, Plate Blocks, Kans Ovpts, (11) diff, 1¢ hinged, 5¢ Avg-F	CV WP	5,040.00 LE
485	676 ** F-VF NH, Plate Block, 7¢ black McKinley, Nebr Ovpt, UL pl# 18736, 2023 PSE Cert	CV P	500.00
486	701 ** VF NH, Plate Block, 50¢ lilac, LL pl# 20553	CV P	230.00
487	704-715 Washington Bicentennial cpl sets of PBKs & Blks, most appear NH (both 10¢ are hinged); gen F-VF	EST	140-180 LE
488	803-834 Complete set of Prexies in PBKs, mixture of hinged & NH (\$5 hinged); gen F-VF+	CV	670.95 LE
489	3635(CF1) ** VF Postal COUNTERFEIT, booklet pane/20, 37¢ flag, pl#B5555	CV WP	400.00 SE

U.S. AIRMAIL & BACK-OF-THE-BOOK

U.S. Airmail & Back-of-the-Book

490	C1 ** VF NH, Left Arrow Block, 6¢ orange Jenny (CV listed is for NH sgls)	CV P	440.00
491	C1 ** F-VF+ NH, Margin Block/16, 6¢ orange Jenny, one small gum inclusion spot, vivid color	CV WP	1,705.00 SE
492	C1-6 * F-VF First & Second Airmails in Blocks, C1 one stamp HR others NH w/ some paper bends (not creases), F; others all w/ HR & F-VF or better centering; CV for singles	CV WP	1,455.00
493	C3 * F-VF HR, Block/4 w/ red "top" & pl# 8492, 24¢ carmine rose & blue, hinged in selvage, stamps NH, (CV listed is for NH sgls)	CV P	520.00
494	C4, C6 8¢ dark green top PBK #14827 LH in selvage only; 24¢ carmine NH Blk, both F-VF	CV WP	760.00
495	C13, C15 * VF H, 65¢ green & \$2.60 blue Zeppelin	CV P	705.00
496	C13-C15 * VF H/LH, Zeppelin set, \$2.60 has crease w/ tear	CV P	1,080.00
497	C13-C15 * HR, Zeppelins set, 65¢ & \$2.60 F-VF centering but hinge thin, \$1.30 VF	CV WP	1,080.00
498	C13-C15 O VF Zeppelin set used	CV P	1,070.00
499	C18 ** VF NH, Block/4 w/ pl# 21171, 50¢ green Zeppelin (CV listed is for sgls)	CV WP	300.00
500	C18 ** F-VF NH, Plate Block/6, 50¢ green Zeppelin, bottom pl# 21171	CV P	600.00
501	E5 ** F-VF NH, 10¢ blue messenger running	CV P	475.00
502	E12a * F-VF H, Block, 10¢ deep ultramarine (CV listed is for 1-H, 3-NH sgls)	CV WP	445.00
503	J30 ** F-VF+ NH, 2¢ vermilion, 2023 PF Cert	CV P	1,900.00
504	J52 ** AVG-F NH, Plate Strip/20, 1¢ carmine lake, perf 10, top pl# 5541 w/ impt & star, poorly centered but scarce in any condition, (CV listed is for PBK/6 & (14) sgls)	CV WP	4,780.00 HWC-LE
505	J63b Bottom strip/18 NH but (2) are H at end, w/ PBK/6 w/ star, also J65 left side strip/16 used w/ PBK intact, Avg-F H/NH	EST WP	300-400 LE

LOT	U.S. AIRMAIL & BACK OF THE BOOK	VALUE	
506	J87 ** VF NH, Plate Block, \$1 perf 10 1/2 x 11, LL pl# 25244	CV P	290.00
507	J88 ** VF NH, Sheet/100, 1/2¢ carmine rose postage due, UL pl# 26290	CV WP	264.00
508	K1-K15, K17-K18 * F-VF H, Shanghai Ovpts, OG, Nicely centered w/ strong colors	CV WP	1,695.00
509	K1-K18 * Avg to VF, HRs, Complete set Shanghai Overprints; 20¢ NG, some others w/ slight DG	CV P	2,120.00
510	K15 * F-VF VLH, \$1 on 50¢ light violet Franklin w/ Shanghai Ovpt	CV P	550.00
511	O85 ** F NH, 2018 PSAG Cert "genuine, NH, blind perf at lower right"	CV P	650.00
512	O85, O88 * F NH, O85 w/ 2018 PSAG Cert "genuine unused, OG never hinged" & O88 2018 PSAG Cert "genuine unused with disturbed OG"	CV WP	790.00
513	O91 */** VF Plate Block/10, 14¢ rose, War Dept, Bottom pl# 86 w/ inscription, hinge reinforced perfs in margin, ex-Cleveland Collection, (5) stamps NH, (CV listed is for hinged PBK)	CV P	1,300.00
514	O95 ** F-VF NH, 3¢ yellow Agriculture w/ copy of 2016 PF Cert (for Blk/6)	CV P	1,250.00
515	O110 * **/* Fine to F-VF, H/NH, Block/6, 6¢ brown Treasury, soft paper, (CV for 2 NH, 4 H sgls)	CV WP	1,700.00
516	O114 ** F-VF+ NH, Plate Block/14, 1¢ rose, War Dept, soft paper, LL plate #48 w/ inscription, some DG spots, ex-Cleveland Collection	CV P	250.00
517	PR104 * F HRs, Plate Strip/3, 5¢ black unwmk, bottom pl# 93 Type IV impt & arrow, 2013 PSE Cert	CV P	1,300.00
518	R2a O VF 1¢ red Playing Cards imperf, 1mm preprint paper fold in center thru Washington's nose, "small faults" per 2023 PSE Cert	CV P	4,500.00
519	R108 O F-VF 6¢ blue & black, barely cancelled, bright color	CV P	300.00
520	R128 O VF-XF \$10 blue & black, 1872 ms cancel	CV P	260.00
521	R150 O F-VF \$20 orange & black, slight hinge thin, ms & blue cancels	CV P	900.00
522	RW6 ** VF NH, \$1 chocolate green winged teal, 1980 PF Cert	CV P	250.00
523	RW15 ** XF-SUP NH, \$1 bright blue Buffleheads, 2005 PSE Cert graded XF-S95 (CV listed is SMQ)	CV P	200.00
524	RW51x ** VF NH, \$7.50 Wigeons, Special Printing, single from uncut press sheet, pos XII 1-24 in pencil on back, 1987 PF Cert, (see Scott footnote after RW90)	EST WP	150-200
525	Missouri Duck #1 book of (10) w/ tabs, pencil "B" on front cover, o/w VF+, CV as sgls	CV WP	4,000.00
526	RY3, RY6 Firearms Transfer Tax (2): \$1 green, unused OG w/ skip; \$200 dull blue & red, Type II, 1982 ms cancel on large part license; VF	CV P	210.00
527	12T1 * VF Northern New York Telegraph Co. 1894 green stamp, rouletted, booklet pane of (6), typical old gum	CV P	290.00
528	15T54, 15TO16 ** VF (2) Unexploded bklt for Postal Telegraph Cable Company, 15T54 1931 25¢ gray blue bklt of (15) panes of (6); Official for Illinois Central Railroad Co. 15TO16 dark green, undated (1914), bklt of (10) panes of (4)	EST WP	150-200

U.S. PROOFS, ESSAYS & SPECIMENS

U.S. Proofs, Essays & Specimens

529	2P1a P VF NGAI, Beautiful proof	CV P	800.00
530	3P4, 4P4 P VF 1875 Reproductions of First Issue, plate proofs on card	CV P	500.00
531	112P4-117P4, 120P4-122P4, 129P4 P VF-XF Group (11) Plate Proofs on card for 1869 Pictorial issue (10) diff, (#118 & 119 not issued as card proofs) #129P4 Type III reissue to complete the set, w/ extra 112P4 (1Ded by owner as 133P4-not issued as card proof), all w/ usual HRs	CV WP	1,080.00
532	114-E6d * F-VF H, Blocks/4, Plate Essay on Stamp Paper, gummed, orange brown & black brown w/ 9x9mm grills	CV WP	640.00
533	114P3 P VF H, Proof Block/12, beautiful, eye catching Block!	CV P	1,090.00
534	230P4-245P4 P VF Set of (16) card proofs, 1¢ to \$5 Columbians-complete set	CV P	2,110.00
535	Proofs & Essays incl #11-E7, 11-E10, Proofs #46, 47, 71, 205 all P3, & 43-44, 47, 205, 211, 222, 219-29, E1-2, O57-71 all P4s, plus specimen #190s, gen VF H/NH	CV WP	2,115.00
536	Wisconsin 1989 \$3.25 waterfowl stamp & 1989-90 \$13.75 wild turkey stamp, both in imperf proof sheets of (10) w/ agent's tabs at left, NG, VF	EST WP	150-200
537	Unlisted essay or test item, Block/8 (*) F+, from Manhattan Bank Note Co, native American in rose, design similar to 1890 2¢ small Bknt, from only discovered (and badly damaged) imperf sheet of 100 (pos 81-84, 91-94), creases, tears, edge flts, stains	EST WP	400-500

U.S. ERRORS, FREAKS & ODDITIES

U.S. Errors, Freaks & Oddities

538	1698b ** VF NH, Strip/10 IMPERF, 13¢ Olympics	EST	300-400
539	2540 ** VF NH, mis perf sheet/20 \$2.90 Eagle, CV for normal sheet	CV WP	120.00
540	(100+) Items on stkpgs, incl misperms, imperf, shifted perfs, imperf between, blind perfs, dry print & more; most are Flag topicals as well, incl #1338Fi, 1338Gh, 1509a, 1597e PBK/6, 1618Ce in strip/6, 1894a, 2280b, 2603a; a couple used, mostly NH, gen F-VF+	EST WP	200-300

LOT	U.S. ERRORS, FREAKS & ODDITIES	VALUE	
541	Group (8) unused 1890s-1970s incl #515 misperf Blk, DG; 632 misperf pair; 639 vertical pair imperf between, repaired tear; 671 Blk/8 bottom Blk w/ wide spacing of Ovpt; 684 Blk w/ vertical gutter between; 1338G imperf strip/6; plus 220P5 Blk & 222P5 pair (flt-torn) proofs on stamp paper; cond varies, most sound, gen F-VF to VF	EST	250-350 SE

CONFEDERATE STATES

Confederate States

542	8 O VF 2¢ brown red Jackson red Paid cancel	CV P	575.00	
543	11 (*) F-VF+ Davis 10¢ blue, irregular Blk (14) from Archer & Daly printing, unused w/o gum, part imprint at LL "Va. No. 1", Blk pre-folded between most stamps but long ago pressed down; couple stamps considered VF+, right column of (3) lacking part of design (not counted in CV); L center stamp partially detached from Blk	CV WP	223.00	
544	12 ** XF-SUP NH, 10¢ blue Davis, 2015 PSE Cert graded XF-S95	CV P	125.00	
545	14 ** VF-XF NH, 1¢ orange Calhoun w/ 2024 PSE Cert graded VF-XF85	CV P	250.00	
546	Group (25) */O on approval cards & album pg, incl Unused: #1, 4, 8, 13 Blk, 13 Blk w/ part impt, Used: incl 1, 4 (2); few shades; owner's CV over \$1,750 (NV); cond varies, flts (creases, tears, gum stains, thins) to sound, gen F-VF to VF H/HH/HR/NG	EST	200-300	SE

U.S. POSSESSIONS

Canal Zone

547	16, 17 * F-VF Two sheets/100, DG, 1906, #16 1c on 20c violet (1st printing), #17 2c on 1p lake (2nd printing); #16 missing selvage on right & (4) stamps at UL corner w/ trimmed perfs, #17 w/ couple perf seps in right margin; unusual to find intact sheets (CV listed is for Blks)	CV WP	512.50	LE
548	J17a * F DG, Block, Overprint double, 10¢ orange Monroe, OG (CV listed is for singles)	CV P	3,200.00	HWC
549	Collection (100s) */O on various pgs w/ dup & parallel, incl Used: #51, 59, 65-66, 95, C15-20, CO2-7, J14, J15-17, J18-20 & Unused: 4, 8, 25-26, 45, 50, 64, 80, 120-35, C6-14, J21-24 & others, mixed cond flts to F-VF H	EST WP	150-200	LE

Danish West Indies (U.S. Virgin Islands)

550	Collection abt (40+) */O 19/20th Cent cplt to 1915 hinged & mounted on 1933 Scott Jr Intl pgs w/ BOB incl Unused:#5b, 6, 15, 37, J3 & Used: 5, 5e, 8, 8b, 9 (CTO), 10, 22, 29, 30, 46, J8 & more; a few extra issues in margins; owner's CV \$703 (NV); few flts but gen F-VF H	EST WP	200-300	LE
-----	---	--------	---------	----

Guam

551	11, 12 O F 50¢ orange & \$1 black, hard to find used	CV P	800.00	
-----	--	------	--------	--

Hawaii

552	59 ** VF NH, Sheet/50 (5x10) 5¢ ultramarine w/ red Provisional Ovpt, very scarce full sheet w/ all margins, some offset on back, small CCr, outstanding show piece	CV WP	750.00	HWC-LE
-----	--	-------	--------	--------

Philippines

553	Accum abt (5000) in glassines, dealer cards, manila stkpgs, loose album pgs & more; 1899-1946 used, hinged, NH, multiples, used stock, bklt panes, airs, officials, Jap Occup, Revolutionary, cut squares, you name it; good chance to stock up on these popular issues; gen F-VF	EST	400-600	L
554	Specialized Collection of Japanese Occupation stamps & covers, incl scarce comml & municipal uses, corner cards, smaller town cancels, Japanese auxiliary marks, some Ovpt flyspecking on stamps, multi-franking; abt (100) covers, incl annotation by collector, a few FDC, more; many w/ marked retail \$40-\$200; gen F-VF	EST WP	1,000-1,200	HWC-L

U.S. Trust Territories

555	MARSHALL IS Unused Collection (100s) 1984-2000 in mounts on W/A & Minkus pgs in a binder incl sets, S/S, mini-sheets, bklt, etc incl much WWII, definitive sets to \$10 & others, considerable total FV, gen F-VF NH	EST WP	200-300	A
556	MARSHALL IS Collection 1984-2011 in (4) hingeless Lindner albums, #1/1015 missing only 291b, 311c & 488b, incl much WWII & many other topicals incl birds, butterflies, fish, ships, etc, NH, gen F-VF+	EST WP	300-350	L

U.S. Possessions Groups/ Collections

557	Accum (100s) */O in glassines, dealer cards & loose album pgs, from Puerto Rico (Spanish & US), Cuba (Spanish, US, early Republic), Hawaii; some dup, gen F+	EST	200-300	B
-----	--	-----	---------	---

2nd Session: Wednesday, September 11, 2024 – 10 am ET

UNITED NATIONS

United Nations

558	2 First Issue 1½¢ Precancel, (10) business size envs w/ UN NY corner card, (2) are addr from the 8th mailing w/ enclosures; (8) are UA w/ 7th mailing enclosures; some minor flts to stamps, F-VF	EST P	140-180	LE
-----	---	-------	---------	----

LOT	UNITED NATIONS	VALUE	
559	149 ** VF Stock Inscription Blocks for the 1965 25¢ UN Emblem definitive, 1st printing w/ "Bundesdruckerei Berlin" in selvage; (288) bottom margin Blk/10, (12) Blk/15 & (8) full sheets of (50); in Buxton mint sheet file, all appear to be NH VF; the MI Blk/6 catalogs \$20 so the FV & CV are huge (\$865 & \$6,868.40)	APX CV	6,850.00 A
560	857a ** VF+ (4) 2003 Greetings from the United Nations, sheets/20 + labels as shown in Scott, NH	CV	1,040.00 LE
561	(24) "My Visit to the United Nations" sheet/10 + labels, ** VF+, similar in design to #857 but dated 2005 & w/ printed cancels, see footnote after #857	CV WP	2,400.00 LE
562	FLAG SHEETS Large Accum (100s) 1980-2018 w/ 15¢ to \$1.15 values, break down as follows 15¢ (31), 20¢ (147), 22¢ (104), 25¢ (68), 32¢ (18), 33¢ (8), 34¢ (4), 39¢ (3), \$1.15 (12), gen VF NH	FACE	1,577.00 A
563	(1000s) of unused late 1970s-80s in a large plump stkbk loaded w/ sgls, MI Blks, S/S, etc, NY, Geneva & Vienna w/ dup incl (6) sets of Tree sheets, gen F-VF NH	EST	75-100 A
564	Accum (1000s) mostly unused all (3) offices but mainly NY, overlapping collections in (12) albums w/ abt (1500) souv cards & folios, unused stock on stkbks in (15) binders & abt (3000+) cacheted addr & UA FDC, loose & in (9) binders, few flts but mainly F-VF	EST	150-250 L (9)
565	Accum Stamps & Extras; incl (6) like new thin Lindner stkbks w/ mostly inscription Blks of 4, 6 or 10, both NH & used, some used sgls; stack of souvenir cards & small group of cacheted FDC; finally abt (100) full sheets in sleeves or envs, mostly 1960s-70s but also a few Flags; overall VF	EST	200-300 L
566	Stock UN postal stationery, (1000s) incl postal cards, entires, air cards & aerogrammes; incl surcharges; accumulator ordered bundles of (50) to (500) from 1952-2007, noted some Geneva, a few used w/ special cancels; gen VF	EST	300-400 L
567	Accum/Stock, incl (3) mint sheet files w/ unfolded aerogrammes & inscription Blks (also some US aerogrammes); stacks of Souvenir Cards in dup; stack of counter book pgs w/ NH stock of 1st issue margin sgls w/ diff punch holes in selvage, modern se-tenants, Chagall block & folded aerogrammes; hoard of FAKE 1½¢ precancels; other loose glassines or envs w/ NH stamps, Gaines catalog (to page 595), more inscription Blks, more; some heavy dup, gen VF NH	EST	300-400 L (2)
568	(4) Binders of better modern UN material; one binder all UN Flag sheets 1980-2001; 2nd w/ Endangered Special sheets & some maxi cards, 1993-2003; 3rd binder all UN Flag issues as inscription blocks, S/S & stationery; final binder w/ larger size items such as Forests & Oceans sheets, Unispace, souv packs, large inscription Blks, maxi cards & more; gen VF	EST	300-400 L
569	Accum United Nations artwork items; (6) oversize cacheted FDCs for full sheets 1983 Rights issue by Hundertwasser; group oversize cacheted FDCs for Flag issues 1980-82, 1984 both full sheets & Blks, WFUNA cachets, art by Gross, Zupan, Loren & Quinn; several UNICEF proof edition pgs for the (16) Flag issues of 1980; group of (31) WFUNA Art Prints, about half w/ documentation, some dup, some w/ stamps affixed, incl Gloria Swanson (signed), Hamann, Gross (multiple Flags), Erni, Reddy (signed), Groat, Oonark, Khalil, Muhammad Ali (with stamp), Gailis, Tzovaras, a few others; gen VF	EST WP	400-500 L
570	Stock 21st Cent personalized sheets, in mint sheet files, some affected by humidity (a few stuck in margin, others easily removed from glassine); incl #912 Peace (16) many w/ humidity, CV \$55 ea; Footnote after 1002 44¢ UN Emblem sheets w/ Chinese related labels, incl 2011 Year of Rabbit (20) & 2012 Year of Tiger (20); 1023 Working Dogs (20) some humidity, \$40 ea.; 1037 Chinese Dragon (10) \$27.50 ea; 1037 var unlisted Manila Declaration sheet/20 \$27.50 ea.; Vienna 538 (20) \$40 ea.; aside from said humidity stockage in left margins, gen VF NH	CV	4,505.00 L
571	Enormous Stock early Inscription Blocks, filling Vario & similar pgs in (9) slipcased Lighthouse binders, (3) G&K binders, (7) Supersafe cover albums & several small cover albums; several binders are all of one issue, incl First Issue, #12, 15-16, 17-18, 19-20, 21-22, 23-24, 27-28, 29-30 (only noticed a couple of these), 31-32, 35-37, 45-46, 49-50, 51-52, C1-4; also smaller amounts of a few modern issues & S/S #179, 665, B1, V14; the 1st Issue Blks come from diff printings, some in Blks/6; (1000s) in FV & CV, most binders & pgs are like new; gen VF NH	EST	1,000-1,500 L (3)

U.S. SELECTIONS & SMALL LOTS

Unused Selection

572	238 (5) (*) F-VF to VF, NG, 15¢ dark green Columbian (CV listed is for hinged)	CV WP	1,000.00 SE
573	246 (98) ** Avg to VF, NH, 1¢ ultramarine Franklin, unwatermarked, incl Blks of 36, 18, 17, 12, 10, 5, (total 98), incl many Avg or SE	CV WP	8,820.00 LE
574	248 (14) F-VF (7) Pairs, not hinged but slightly disturbed OG, 2¢ pink type 1, (CV for NH \$1365)	CV WP	455.00 SE
575	255 ** F NH, (4) Plate Strips/3, incl top & bottom strips of pl# 163 & 164	CV WP	4,800.00 SE
576	666 **/F-VF, (3) Blocks/4, 8¢ olive green Grant w/ Kans. Ovpt, two Blks w/ 2-H & 2-NH, other Blk all H, bright & fresh	CV WP	1,160.00 SE
577	Selection #693-701, 704-15 Washington Bicentennial PBKs, some lower values are H, better values are NH, gen F-VF	CV WP	920.00 SE

LOT	U.S. SELECTIONS & SMALL LOTS		VALUE	
578	Selection of (4) PBK/6 incl #300 LH, 301 NH, 314 LH, 320 LH, F-VF	CV WP	1,050.00	SE
579	Selection (3) PBK/6, incl #508, 568 & 569, the 569 has exceptionally nice centering, F-XF, all NH	CV WP	1,140.00	SE
580	Selection of (4) PBKs incl #622-23 PBK/6, 647 & 648 (really nicely centered for this stamp), others F-VF NH	CV WP	1,180.00	SE
581	Selection of (6) PBK/6 incl #267, 374 w/ star, 375 w/ A, 377 w/ star, 427 H & 483 NH, gen F-VF H/NH	CV WP	1,485.00	SE
582	Selection of PBK incl #323 PBK/6 NH (very small mark at top strengthens the perfs), #324 PBK/4 NH, 367 (2) PBKs NH, 370-71 PBKs LH, F-VF NH/LH	CV WP	1,900.00	SE
583	Selection (10) diff 1893-1901 commems, unused; incl #238 NG, 242 RG \$2 Columbian, 243 RG, RP w/ Cert \$3 Columbian, 293 NG/DG \$2 Trans-Miss, 294-99 H Pan-Am set/6; CV \$2,883; all attractive, F-VF to VF	EST WP	300-400	SE
584	Group (7) diff unused 1890s-1920s, sgls, pairs, Blks; Bureaus to Kans-Nebr; incl #246 NH (6), 248 NH pair (2), 329 pair, 463 NH (48-in Blks & strips), 538 Blk NH (4), 663 NH (5), 665 Blk DG; owner's CV over \$2,000; cond varies Fine to VF, most F-VF, most NH	EST WP	300-400	SE
585	Group (22) 1861-1904 commems & regulars, incl owner IDed #75 NG, 162 crease, 186 NG, 205 tear, 208 crease, 209, 209 RG, 238 NG, 242 thin \$2 Columbian, 244 NG \$4 Columbian, 291 RG 50¢ Trans-Miss, 294-99, 311 NG, 327, C14 glazed gum Zeppelin, C15 NG, tear, Zeppelin; CV over \$10,000; attractive appearance w/ gum & other small flts, #75 Avg most others F-VF to VF	EST WP	800-1,000	SE
Used Selection				
586	Selection (6) diff 1847-1893 incl #1 three margins, repaired, 2 cut close, scissor cut into design at left, 31 w/ Cert, 117 w/ fake Japan cancel, flts, 242 \$2 Columbian, 244 \$4 Columbian, corner repairs; CV over \$4,000; attractive appearance, however, flts & repairs to sound, Avg to F-VF	EST	400-600	SE
587	Selection (5) diff 1847-1893 incl #1 VF-XF, (4) margins, #2 (3+) margins, small tear, 120 repair, CCR, SPs, 242 \$2 Columbian thin spot in right margin, 244 \$4 Columbian, thin, LR corner repair; CV \$3,425; attractive appearance but cond mixed, flts & repairs to sound, F-VF to VF-XF	EST WP	400-500	SE
U.S. Mixed Selection				
588	(4) Attractive folders produced by Calhoun's Collectors Society, incl Used: Q1-12, JQ1-5, #73 P4, 73 on cover, 459 single NH & (9) diff Officials proofs (all P4s), gen F-VF H/NH	CV WP	897.60	B
589	Selection (22) */O 1847-1902, (21) diff, incl #2 appears unused but cancel removed & repaired tear, 276 appears unused but cancel removed & RG, incl unused 238 NG, 244 RG \$4 Columbian, 260 50¢ orange, thin, 291 50¢ Trans-Miss, 294 NG, 296 RG, 297-99 NG, 300-08 most NG, 327; all attractive, owner's CV over \$3,800 (NV); F-VF to VF centering, H/HR/NG/RG	EST WP	300-400	SE
590	Selection (23) items, pairs, Blocks, PBKs, */O 1890s-1920s, on approval cards, Wash/Frank, commems, Kans-Nebr; incl unused #224 Blk (2-H, 2-NH), 294 (2) corner margin pairs, 302 str/4 NH, 320 Blk, 320 PBK, 400 Blk (2-H, 2-NH), 508 Blk NH, 679 Blk, used incl Blks & PBKs of Wash/Frank; CV over \$2,500 (NV); cond varies, most sound, gen F-VF to VF	EST WP	300-400	SE
591	Group (11) */O 1870-1914 sorted & owner IDed on dealer cards & pgs, incl Used: #153 w/ red cancel, incl Unused: 156 toned perfs, 258, 282C, 283 (2), 337, 341 (2), 347 pair, 427; owner's CV over \$1,850 (NV), cond varies, gen F-VF to VF H/LH/HR	EST WP	300-400	SE
592	Group (8) */O 1847-1904 incl Unused: #238 NG 15¢ Columbian, 299 Blk DG 10¢ Pan-Am, 327 VLH, incl Used: 2 flts, 28 RP on left, 86 fancy cancel, 242 \$2 Columbian, E4; CV over \$3,800 (NV); attractive appearance but cond varies, some flts to sound, Fine to F-VF	EST WP	400-500	SE
593	Selection (8) items */O 1847-1930 incl Used: #2 thin, creases, 90 Used?? or unused NG??; incl Unused: 291 50¢ Trans-Miss, 299 Blk, 327 thin spots, 400A thin, C15 NH, internal tears, O81 HRs, SPs; CV at least \$3,925 (\$5,425 if #90 unused) (NV); attractive appearance, however, cond mixed, flts to sound, Avg to F-VF	EST WP	400-600	SE
594	Selection (20) */O diff 1847-1930 incl used #7 strip/3 accompanied by the letter & cover from which they came, #1 (4) margins, 28, narrow-probably RP, 68 VF+, 69 VF+ blue cancel, 73, 149, 242 \$2 Columbian, slight thins, 276 \$1, 278 \$5, 292 \$1 Trans-Miss, C14, J7, unused incl 228 RG w/ APS Cert, 570 NH w/ copy of PSE Cert; CV over \$5,200 (NV); attractive but cond mixed, some minor flts to sound, F-VF to XF	EST WP	600-800	SE
595	Selection (31) */O 1875-1923 (30) unused & (1) used; unused incl #40, 63 SP CCR, 93 NG, 146 CCR, 179 (RG, RP?), 182 RG, 183 (RG?), 184, 189 DG, 205 VLH, 234 NH, 240 RG, 284, 298 DG, 301-07, 341, 400 DG, 418 NH, 458 NH, 475 NH, C6 NH, plus 456 (needs Cert); CV over \$5,000 (NV); cond varies, some flts (CCR, RG, DG) most sound, Fine to VF-XF, gen F-VF to VF	EST WP	800-1,000	SE

U.S. ACCUMULATIONS & BULK LOTS

Accumulations

596	Accum unused (1000s) 1950s-90s mainly Plate Blocks, sorted in glassines, most IDed; abt 1/2 over 20¢; gen F-VF to VF, mostly NH	FACE	455.00	B
-----	---	------	--------	---

LOT	U.S. ACCUMULATIONS & BULK LOTS	VALUE	
597	Used Accum/Collection (1000s) to abt 2015 in stkbks incl #73, 114, 185, 205, 219-28, 230-39, 285-90, 294-99, 300-11, 323-30, 397-400A, 572-73, 614-21 & FDC, (2) cover albums w/ Lighthouse topical FDCs, PPC & assorted odds & ends, gen F-VF	EST 150-200	L
598	Accum incl abt \$290 in face comprising (5) Commem Stamp Club albums, a 1994 USPS year set & a couple of WWII books, also various FDC & commem cvrs incl Wildflowers, State Greetings & other material, gen F-VF NH	EST 150-200	L
599	Accum many (100s) mainly unused incl #720b, 239 thin, K16 crease, O133 (4) PBK, RW55, UC9, UX5-7, DWI UX13, Hawaii 62, 68, Philippines 283, 383-96, 433-44, 446, J6, Canal Zone \$95 in face, some UN related incl W Irian #1-19, 7a inverted Ovpst & some Kosovo w/ 28-34, 38-39 & more, a few flight covers & postal cards; cond varies, flts to F-VF H/NH	EST 200-300	L
600	Accum from an old time collector w/ abt \$150 in face incl mostly plates & Blks, some in Blks/6, many have offset from storage, great for postage, #294-99 cplt set ** LH some w/ DG, stkpks in binder w/ (100s) used US, nice variety, saw C7 PBK/6, plus #306 NH, 325 NH, 550 NH, 709-15, 832, 833, 834 NH, C18, (1) John O. County US album, mostly used for 1857-1946 & BOB w/ slipcase, fun lot for a collector to use for those empty spaces, few flts but most F-VF	EST WP 200-300	L
601	Accum */O (100s) 19/20th Cent, sorted in stkbk w/ dup; incl used classics, Bknts (some w/ fancy cancels), Bureaus, few Columbians, much */O BOB incl savings, telegraph, official, PN, R, RB, RF, taxpays, few state revenues, plus unused PBKs #909-21, airs, special delivery & dues; cond varies, few flts to sound, Avg to VF	EST 200-250	LE
602	Accum incl */O cvrs, FDC & other material, better unused pre-1941 20th Cent incl #556-657 (2), 564-65 (4), 635-42 Blks, 704-15 Blks, 815-31 Blks, 859-93 (8) & others incl a used postal card accum, various FDC incl #3139a-40a (5) sets of FDC & a range of interesting southern cvrs, mixed cond flts to F-VF H/NH	EST 200-300	L
603	Unused Stock in (100s) loose counter book pgs, most IDed by Scott (not in order), late 1920s to early 1980s, incl Army-Navy, Prexies, Famous Americans, 1950s-60s commems w/ a few definitives & airs, incl singles, multiples, PBKs; moderate to heavy dup, likely all NH, gen F-VF+	EST 200-300	B
604	Many (100s) mostly used 19/20th Cent issues in (100s) glassines, envs, stock pgs, unused modern Officials, some moderate to heavy dup, abt \$30 face plates & scrap, great lot for packet maker, few flts to gen F-VF	EST WP 250-350	L (2)
605	Accum (1000s) */O mainly 20th Cent, something for everyone lot w/ (3) overlapping collections in (5) binders, accum in (100s) envs or glassines, (23) stkpks, plastic pgs in (8) binders, abt (200) 3¢ - 6¢ plates stuck to glassines, group of Christmas, Easter & other seals, PCS topicals incl (50) Greatest Events in US History, 50 years of commems (2), US commem blocks (2) & much more, few flts to gen F-VF H/NH	EST 250-350	L (5)
606	Accum (15) lightly to moderately filled */O, US albums to 1970s incl (5) Scott, (4) Harris w/ (1) empty, (4) Minkus, (2) Grossman, also incl (3) well filled stkbks & much more, few flts but gen F-VF, H/NH	EST WP 250-350	L (2)
607	Stock (200+) Wash/Frank & Fourth Bureau plate number sgls & bklt panes, all dealer IDed in stock cards, incl panes #498e, 499e, 552a, 720b; some panes w/ identifiable positions or part plate numbers; pl# singles incl #581, 583; hinged, HR & NH, F-VF	EST 250-350	B
608	Overlapping Collections incl cplt unused collection 1944-85 mounted in (2) Mystic Heritage albums, near cplt unused (2) collections 1945-83 in (2) DAVO hingeless albums & 1935-81 mounted on W/A pgs in (3) binders, (2) small unused collections 1920s-60s on quad pgs & 1920-40s in Harris album, (2) small */O collections 1890s-1960s on Minkus pgs, accum 3¢ sheets & scrap 1930s-40s in sheet file w/ abt \$110 in face, PNC collection hinged & mounted on album pgs, seals & labels accum in binder & folder, abt (2) lbs higher denom on paper & more, few flts to gen FVF, (Proceeds benefit APS)	EST 250-350	L (2)
609	Accum many (100s) */O in (4) albums incl Unused: #133 NG, 326, 658-68, 704-15 NH, O15, O90 NG, PR6 (no Cert but looks possible); Used: #1 (4 margins), 71, 214-17, 276, 285-90, 291, 294-99, 323-27, 397-404, 568-79, C1-6, Q1-10; RW1//66A (no RW2) & few after, early ducks mostly NG or used, later mostly NH w/ few used; some in wrong spaces, cond mixed w/ some flts or Avg to sound F-VF	EST WP 300-400	L
610	Accum Used over (1100) 1857-1930s sorted in abt (900) #102 cards; commems, regs, #26//892; incl Bknts & Bureaus to 10¢, Wash/Frank to 15¢ w/ coils, 444 (37), 454 (19), abt half are Famous Americans sgls & Blks; owner's CV abt \$4,400 (NV); cond mixed, mis-IDed, flts to most sound, Avg-VF, gen F-VF	EST 300-350	B
611	PARKS & FARLEYS Accum Unused many (100s) 1930s, mainly Natl Parks issue #740-49, w/ some 756-65 imperf, sorted in glassines, approval cards, stkpks; sgls, Blks, PBKs; owner's CV over \$1,750 (NV); cond varies, most sound, gen F-VF to VF	EST 300-400	L
612	Accum (100s) */O from #1//620, C1//C90 in dealer books & a few other revenues incl Unused: incl C1, C3 NH, C4, C5, C6 & Used: #76, 90, 98, 116, 119, 149, 151, 152, 160, 238, 239, 289, 299, 311, 315?, 325, 327, 330, 400, 491?, C1, C2, C3, C6 & others, also dealer book of unused UN (Not counted in EST of this lot, free to you) some flts but many F-VF H/NH	EST WP 300-400	B

LOT	U.S. ACCUMULATIONS & BULK LOTS	VALUE	
613	Accum Unused (100s) 20th Cent, sgls, Blks, PBKs, sorted on manila pgs in stbkb, mostly Farleys; few scattered used; unused incl #621 arrow Blks (3 diff) & center line Blk, 750-51 S/S, 766-70 Blks w/ dup, 756-65 set of center line Blks & 754-55, 771: 756-65 PBKs; 899a-901a Blks, OX15a Blk, RVB1-2 PBKs; cond varies, gen F-VF to VF	EST 300-400	A
614	Accum */O (100s) 19th Cent to 1930s, mostly regulars w/ some commems & BOB, sorted in small stbkb; incl Used: #63 (33), 65 (200+), 113 (9), 114 (16), incl Unused: K8, PR114//125 NG; some color & fancy cancels; cond varies, flts to most sound, Avg to VF, gen Fine to F-VF	EST 300-400	LE
615	Eclectic accum */O (100s) 19/20th Cent, wide variety of items mounted in Scott Natl album; incl group of over (40) covers stampless, 19th Cent-many small towns (Tyler TX 1854, Paw Paw Grove Ill), FDCs, few foreign, WWI military, civil war patriotic (unused), Zeppelin covers; unused line pairs 599//2279 & C37//C83; NASA/Apollo related stamps & covers; (12) EFOs, most minor, plus stationery albinos; abt (60) fancy cancels; cinderellas & locals, w/ IPSA & Western Airltner, show labels, Pan-Am expo labels (5), Army franks, telegraph, postage currency; cond varies, flts to most sound, Avg to VF	EST 300-400	A
616	Hodge-podge Accum (1000s) */O w/ dup in stkbks, glassines, folders, etc incl Unused: #294, 401, 550, 620-21 (5), 730 (2), 731 (5), 766-65 (14), 2¢ reds in Blks etc, various coils incl Transportation, many PBK incl 830 (3), 831 (2), 893, 909-21 (3), E18 (2), R733 (13), R734 (6), over \$80 face in 3¢-10¢ commem sheets, a Challenger cvr, postal stationery, other odds & ends, mixed cond flts to much F-VF H/NH	EST 300-400	L (2)
617	Accum (1000s) */O US stamps in (5) albums, (2) stkbks, cigar box of bundleware, over (400) FDC, postal cards, PPC, comml, event, etc, (2) Minkus FDC albums 1946-69, (2) FDC books w/ abt (75) cvrs, album WW cvrs abt (40), etc, few flts but mainly F-VF	EST WP 300-400	L (2)
618	Accum w/ Minkus PBK album 1954-69 EST value \$25, a Harris PBK album 1964-73 est \$40 owner IDed & CV est (NV), total FV by owner \$210 (NV) in scrap, sgls & PBKs, James K Polk 32¢ w/ full sheet, FD pamphlet, FDC (1) signed by artist, everything ELVIS w/ (5) full sheets some w/ Elvis station Dobbys Ferry NY in margins & other cancels in margin from diff cities, (3) full sheets/16 forever stamps, (35) Elvis FDC, (2) cpit Elvis bklt, PPC from Graceland, (153) USPS Elvis FDC S/S most w diff records displayed on them Blks or sgl stamps, great for the Elvis lover, few flts but mainly F-VF	EST WP 300-400	L
619	Accum many (1000s) mostly used mainly 20th Cent on album, dealer & stock pgs, abt (1000+) glassines w/ some IDed, also (19) used Bicentennial S/S in folios, small revenues collection in album & baggie of revenues on piece, more, few flts but gen F-VF	EST WP 350-450	L
620	Accum (100s) mainly unused w/ dup 19/20th Cent in cards, glassines, stock & album pgs, etc incl unused #620-21 Blks, E11, Q1-4, RW5 NG, RW12, RW14, RW24 (2), RW31, RW38-40, RW42-46 also PBK w/ #371, 577, 610, 614, 641-43, 645-46, 650, 654, 680-81, 683, 688, Q1, RW31 & other BOB w/ revenues, locals, possessions, Trust Territories & more, mixed cond flts to F-VF H/NH	EST WP 350-450	L
621	Accum Unused Group over (80) 19th Cent to 1930s sorted in small stbkb most owner IDed; sgls & sets, coil sgls, pairs & LPs, bklt panes, few vending coils; incl #285, 307, 385 NH (2), 500 NH, RP at bottom (needs Cert), possible 518b deep brown (needs Cert), 498//518, J3; 314 strip/4 Schermack NH, 368 pair Schermack; 394 pair HR, 493 line strip/4 NH, 600 LP NH, 603 LP, 656 LP NH, 723 LP NH, 501 bklt pane w/ pl# NH; owner's CV over \$3,275 (NV) (#518 not counted); cond varies, scattered minor flts, VF to Fine	EST 400-600	LE
622	Collection, accum & stock; old Liberty album w/ mixture of used and unused in mounts, some pre-1920 but better filled from Fourth Bureau to 1988, some airs & other BOB incl UN; card file w/ (100s) neatly organized used stock on manila cards, from Large Banknotes to Transportation coils plus some BOB incl revenues; additional estate items incl supplies, envelopes & glassines of purchases not yet placed in albums or stock incl some \$100+ in FV postage	EST 400-500	L
623	Dealer Stock Unused many (100s) 1920s-90s, coils (strips, LPs, pairs, PNC5s, sgls); #575//2468, sorted on manila stkpgs, incl 575-77 H/NH, 631 imperfs, 597-606 H/NH, 599A pair LH (2), 603 LP LH (2), 723 LP NH (4), Prexie, Liberty, 1519a imperf pairs (3), transport coils & PNC3s, PNC5s; owner's CV for better items almost \$3,400 (NV), plus over \$100 in postage; cond varies, appears sound, gen F-VF to VF, early H/NH to later NH	EST 450-600	B
624	Dealer Stock in (4) small counter books w/ some dup #228//1332 w/ (100s) */** only, no used, incl #228, 234, 235, 237, 238, 252, 253, 258, 271, 274, 275, 285, 287, 288, 289, 296, 297, 298, 306, 325, 326, 327, 328-30, 336, 352, 373, 385 pair, 464, 487 LP, 497, 502b, 515, 517, 560, 701 & many more items, few flts but mainly F-VF	EST WP 500-600	B
625	Accum (1000s) */O 19/20th Cent incl accum revenues on quad pgs light to moderate dup incl R15c-20c, R22c-30c, R32c-38c, R40c, R42c, also revenue accum on Hagner & stkpgs; */O collection 1851-1983 hinged & mounted in well-filled Minkus album incl Unused: #326, 550, 555, 557-58, 561, 563, 571, 723, 730-31, 803-34, 839-51, C4, RW4; Used: 63, 71, 73, 112-15, 308-11, C3, E2, E3, J2, Q1-12; mainly used collection mounted on Harris pgs 1851-1974; used accum in (3) small boxes & stkpgs; unused accum in cigar box; used cut square accum in glassines; abt (250) postal envs 1880s-1980s; abt (100+) */O postal cards; abt (50) 19/20th Cent covers; 19th Cent moderately filled juvenile album & more; few flts to F-VF H/NH	EST WP 500-600	L

LOT	U.S. ACCUMULATIONS & BULK LOTS	VALUE		
626	Accum */O (1000s) 19/20th Cent sorted/unsorted in albums, binders, glassines, stkpqs, dealer cards; wide range of material & condition; commems, regulars, BOB, revenues; incl unused specimens #2505 & 735 (flts); 65 flt, 233, 264 (15) SE NH, 287 LH oxidized, many Wash/Frank, C4 NH, F1, J52 Blk/20 DG, binder w/ #703 PBKs, arrow Blks & commm sgrs to 1940; binder w/ coils, LPs, PNCs on stkpqs; CV of above well over \$3,000; group of fillers & faulty (many 100s) classics, Bknts, Bureaus, Wash/Frank, revenues, w/ CV of thousands; cond mixed, seconds & fillers to sound, Avg to VF	EST	500-750	L
627	Accum (1000s) */O in various albums & glassines etc, incl Unused: #234, 236 NH, 238, 290, 298, 303 NH, 325 NH, 330, 399, 402, 557-71, 586-91, 692-701 (2), E7-9, Q1-8, Q11, Ducks incl RW4, RW12 NH, RW15, RW18-21, RW73b NH, RW74b NH, abt \$175+ FV postage; Used: C18, RK6 pair on document; some unfriendly mounts, cond varies, expect some flts	EST WP	500-750	L (3)
628	Unused 20th Cent many (100s) sgls, Blks & PBK, incl NH: #548-50, 730-31 (6), 735 (7), 751 (10), C10a; NH PBK: 796 (23), 821 (6), 906 (3), C8, QE1 (3), QE2 (3 incl 1 trimmed selvage), QE3 (2); NH Blk 375, 424 (5), 508, 621, 749 (7), C8 (2), C10 (3), C11, C24, QE3 (4); H: 581-90, 692-701; H PBK 692-99, QE2 (2); many other 1920s-30s & abt \$225 FV; few flts but gen F-VF	EST WP	500-600	L
629	Accum many (100s) */O in (8) albums, on pgs etc, incl Unused: #230-37 & 232-39, 288, 290, 294-99, 323-27 (2), 328-30 (2), 397-400A, Farley Blks, C1-6 (3), E5 tiny thin; PBK RW39-41; NH/H/RG, cond varies, expect some flts	EST WP	600-700	L (2)
630	Accum */O (22) items 19/20th Cent (17) diff, diverse group of better items, incl Used: #12 repairs w/ PF Cert, 73 (2-on piece), 573 Blk/6, Unused: incl 262 flts, 295 corner margin pair NH, 405 PBK/6 NH, 407 NH w/ PSE Cert, 412 pair NH w/ PSE Cert, 495 pair NH, 514 NH (6), 535 PBK/6 NH, 555-560-61 pairs NH, 634A thin, 219D P5 Blk w/ PF Cert, CZ 24 impt Blk/10 DG; owner's CV over \$5,600 (NV); cond varies, most sound, gen F-VF to VF	EST WP	600-900	LE
631	Unused Dealer Stock many (100s) 1893-1939 in (17) dealer counter books, w/ many dup commems & defins only incl #230-31 (5), 233, 235, many Wash/Franks incl Coils, 537 (2), 548-50 (3), 567 (12), 568 (6), 591 (10), 611 (27), 616 (3), 619 (7), 622-23 (13), 647-48 (10), 656 (10 pairs & 2 line pairs), 696-97 (7), 698 (12), 700-01 (3), 720b (2), 723 (7) & others, gen F-VF H/much NH	EST	600-750	L
632	Many (100s) unused (likely all NH) in (5) binders of stkpqs; thick binder of black pages, full of Blks or PBKs, from 3¢ to 41¢ commems, plus some defins & airs, not in Scott order, light dup; thin binder w/ small stock definitives, mostly 1980s-2000s w/ some earlier & Christmas; (2) binders of commems, one horiz format, other vertical, mostly 1960s-80s w/ light to mod dup; last binder w/ full panes in page protectors & a large env w/ abt \$377 FV incl better Indian art, Star Wars, Civil War, State Birds/Flowers, 22¢ Wildlife (3), many 20¢ & 37¢ commems, more;	EST WP	600-800	L
633	Dealer Stock/Accum Unused (1000s) 1920s-50s, commems, airmail & BOB; incl #612//719 on manila stkpqs CV \$801; Army/Navy & Famous Americans PBKs in glassines & dealer cards & pgs CV \$564, 740-49 Parks in sheets & Blks CV \$1,362; file folder w/ Farley Blks & part sheets CV \$1,165; file w/ C8, C10, C11 part sheets CV \$2,274; large env w/ C, E, FA1 sheets & Blks incl C35, C55 (2), CV \$410; total owner's CV over \$6,500 (NV); cond varies, gen sound, F-VF to VF	EST	700-1,000	L
634	Accum Mainly Unused many (100s) 1880s-1960s sorted in glassines, most owner IDed; incl #210 (41), 213 (3), 225 (3), 230-36 w/ dup, 233, 239, 267 (13), 285-86 (3), 294 NG (2), 298, 324 (3), 326, 370 (62), 372 NG (20), many Farley incl LPs & Blks, PBKs, Famous American PBKs, used incl 353 LP; owner's CV over \$7,700 (NV); cond mixed, flts to sound, much NG, HH, DG, Avg to XF, gen F-VF	EST	750-1,000	B
635	Accum */O (1000s) 19/20th Cent sorted/unsorted in (12) albums/stkpbks; commems, regulars, BOB & revenues; owner's CV over \$13,000 (NV); wide variety of items, mostly better w/ little common, many items w/ CV in \$100s; cond mixed, flts to most sound; some early Avg, gen Fine to F-VF	EST	1,500-2,000	HWC-L
636	Dealer Stock */O mainly used (1000s) 1851-1920s w/ few later, sorted in stkbk, most owner IDed; many w/ CV in \$100s, w/ few in \$1,000s; w/ shade varieties, few vending perfs, many nice town cancels, some fancy cancels; incl unused #352, 355, 387, used incl 11s, 26s, 65s, 73s, #9 (4), 24 (8), 32 (2), 36 (2), 63 (17), 68 (12), 69 (6), 71 (5), 72 flts (2), 76 (12), 77 (5), 86 flts (2), 87 (2), 89 (4), 96 (2), 97, 112 (6), 113 (17), 115 (5), 116 (4), 117 (5), 119 (8), 134 (3), 148 (11), 149 (7), 150 (28), 151 (6), 152 (6), 153 (7), 154 (7), 155 (4), 159 (20+), 160 (2), 162 (6), 163 (7), 165 (5), 185 (20+), 186 (25), 187 (7), 188 (6), 189 (13), 190 (6), 217 (7), 218, 229 (2), 226 (10), 260 (3), 310 (7), 311 (2), 312 filler, 348 (2), 352 (2), 353 (4), 355 (2), 388, 391 (4), 393 (2), 413 (12), 419 (10), 443 (2), 444 (7), 445, 447, 457 (4), 477 (5), 491 (2), 523, 547 (4), 579 & much more; owner's CV over \$35,000 (NV), cond varies, flts to most sound, cond better than most like this, some mis-IDed, certs will be needed, Avg to VF-XF, gen Fine to F-VF	EST WP	4,000-5,000	HWC-LE

LOT	U.S. ACCUMULATIONS & BULK LOTS	VALUE	
637	Dealer Stock */O many (100s) 1851-1990s on #2 dealer pgs in (5) binders, incl BOB (airs, dues, revenues, cut squares); 19th Cent fancy & color cancels; many (unverified) Wash/Frank; CVs to \$2,000; incl unused owner IDed: #40, 88, 93, 113, 115 NG, 117 NG, 145 NG (2), 157, 158 (2), 163, 206 NG, 235 (2), 247 (2), 249, 253 (3), 254-56, 259, 271, 273 (2), 289, 290, 299, 306, 324 NH (2), 325 NH (3), 328 NH (9), 330 (2), 328-30 NH, 338 (2), 355 pair, 385 pair NH, 468, 488 LP NH, incl used 9, 10 (3), 10A (3), 25 (3), 26A, 37, 64, 67, 70 (2), 71, 75, 78, 89 (2), 91, 92 (3), 95, 96 (2), 98, 99 (2), 100, 101, 112, 116 (2), 118 (2), 119 (2), 120, 122, 134 (2), 149 (2), 151 (3), 154 pair, 154, 162, 239, 290 (8), 349 (2), 351, E3 (5), E4 SE, J19 (5), O25; owner's CV over \$62,000 (NV); cond varies, RG, NG, flts to most sound, gen F-VF w/ many VF & few better; some marked NH are LH, DG or RG	EST	7,000-9,000 HWC-L
Booklets & Booklet Panes			
638	Accum (90+) bklets sorted by denomination in large glassines, mainly 15¢-32¢ w/ much 22¢, 25¢, 29¢, gen F-VF NH	FACE	422.00 B
639	Group (28) bklets & (4) bklt panes unused, on stkpgs; panes incl #319g pos E, #405b (2); complete NH bklets incl BK55, BK68, BK103-05, BKC1, BKC4 (4), BKC18, even one test bklt; cond varies, some creased covers, gen Fine to F-VF	EST	180-220 LE
640	Accum abt (62) cplt bklets #3780b then 37¢ issues, all in Post Office original packages w/ FV of \$1,426, VF NH	EST WP	450-600 B
Mixture			
641	Abt 30 lbs mainly on paper mix in grocery bags, baggies & envs, some WW mixed in, also incl Austria #719-20, 722-23, 1809 on (100s) dealer cards, few flts to gen F-VF	EST	100-150 L (2)
642	HIGH VALUES Abt (2000) Used on paper or large pieces (large envs or cardboard box), sgls & multiples, majority are high values from Americana to recent Express Mails; also some commems or off-paper; gen F-VF+	EST	200-300 B
643	Old school off-paper accum of Wash/Franks, many (1000s) used in baggies, incl abt 2 lbs regulars 1¢-3¢ & 9 oz. higher face values; unsorted for perf, paper, printings, coils, etc; F+	EST	200-300 L
Plate Blocks & Related			
644	Overlapping Plate Block Collections 1930s-80s mounted on Minkus, Scott & W/A pgs in (7) albums, gen F-VF NH	FACE	920.00 L
645	Stock (72) Fourth Bureau PBKs on stock cards, all dealer IDed, incl #632, 634, 634 EE PBK/10 (9), 639-42; dup, many NH, also hinged & HR, gen F-VF	CV	821.00 B
646	Scott Plate Block album w/ (100s) plates, please read carefully, #294 Blk (2) NH (2) H, 295 plate of 8 DG & perf seps, 295 Blk/16 DG, 323 Plate of 4 NH w/ perf seps, 325 Blk w/ perf seps w/ hinges on seps, 328 plate H & perf seps, 329 Blk (3) H (1) NH, 367 plate of 6 NH perf seps, 370 plate of 6, NH perf seps, 371 plate of 6 (1) H (5) NH, 372 plate of 10 H & perf seps, 373 plate of 6 LH, 397 Blk (2) H (2) NH, 610 plate of 6 NH, 611 plate of 6, NH but H in selvage, 619 plate of 6 NH, 630 sheet w/ perf seps, 647 plate of 4 NH, 648 plate of 4 small glazed spot, 704-15 plates of 4, 740-49 plates of 6, 756-65 plates of 6, 859-93 plates of 4, then abt 90% filled from #900-1166, many useful or can be broken down into singles, few flts but many F-VF	EST WP	500-600 A
647	1920s-40s Accum in (5) albums incl #620, 628, 629, 644, 649-50, 655 (2), 688 (2), 704-15, 740-49 (2), 756-65, 785-94 (4), 906, 909-21, C10, C11, C12, C16, C19-22 (2), C25-31 (2), C46; NH/H, few flts or F but gen F-VF	EST WP	500-600 L
Postage/Face			
648	Unused Accum abt (1000+) mainly commems incl sheets, PBK, scrap in (2) sheet files & counterbook, also incl (19) commem USPS year sets 1974-82 w/ dup, gen VF NH	FACE	370.00 B
649	Unused Accum abt (1000+) sorted by denomination in large glassines 22¢ & 25¢ singles, PBKs, Blks & scrap, gen F-VF NH	FACE	385.00 B
650	Nice Selection 21st Cent definitives, holidays & commems on Vario pgs, mostly 33¢ to 44¢ era w/ a few earlier, also airmails (1976-2009), (13) diff Priority or Express Mails, Greetings from America both sets as singles, more	FACE WP	395.00 LE
651	Accum in large glassines by denomination from 1¢-32¢ sgls, PBKs, Blks & scrap, gen F-VF NH	FACE	400.00 B
652	Unused Accum (1000s) sorted by denomination in large glassines, mainly 29¢-45¢ w/ a glassine of 50¢ up to \$2, gen F-VF NH	FACE	450.00 B
653	Accum Blks incl PBK, largely 13¢-20¢, could be few H	FACE	475.00 B
654	Accum Unused (1000s) incl mainly 3¢-15¢ sheets in (3) sheet files; first issue Transportation PNCs in dealer cards; dealer stock mainly 1¢-16¢ sgls, Blks, coil pairs & strips in Elbe stbkk; gen VF NH	FACE	485.00 L
655	Misc US postage in envs, USPS envs, sgls, Blocks, Bicentennial sheets, mostly 5¢-29¢ issues, mostly F-VF NH	FACE WP	505.00 B
656	Sheet file w/ sheets 3¢-15¢ & many strips/20, other strips & Blocks, gen F-VF NH	FACE WP	505.00 A
657	Unused Accum (1000s) sorted by denomination in large glassines 11¢-28¢ w/ much 13¢, 15¢, 18¢, 20¢ incl sgls, PBKs, Blks & scrap, gen F-VF NH	FACE	510.00 B
658	POSTAGE in (9) US albums & (2) year books, 1986 & 2008 incl CTC, F-VF most NH	FACE WP	525.00 L

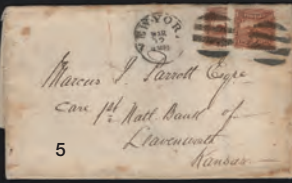



173

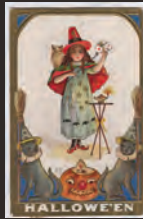

174



175



192



193



196



200



208



209



210

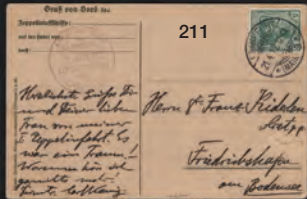

211



217



222



233



236



287



288



289



290



291



292



293



294



295



296















471

472

475

473

480

481

485

486

493

495

496

490

501

498

500





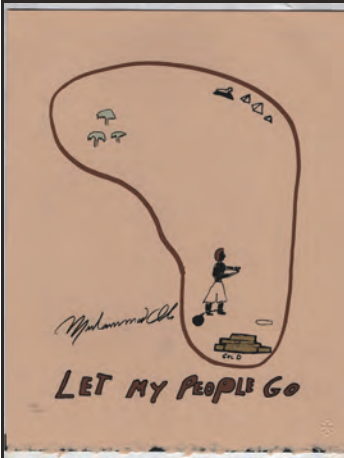

792



798



810



811



896



918

982



975



981



1037



1038



983

1039



1040



1064



1101



1102



1106



1108



1107



1109



1110



1184



1191



1203



1229



1230



1246



1247



1248



1249



1271



1283



LOT	U.S. ACCUMULATIONS & BULK LOTS	VALUE	
659	POSTAGE w/ misc variety of issues in Blks, sgls, many plates, mostly between 3¢-22¢ values, some values CV much more than face, few flts but mainly F-VF, many NH	FACE WP 525.00	B
660	Sheets & PBK accum, sheets incl #894//1092 & misc 13¢-32¢ & airmails, PBK 5¢-15¢ era; NH, gen F-VF	FACE WP 545.00	L
661	Accum PBK & sgls incl much 29¢-32¢ sgls & airmail PBK; NH, gen F-VF	FACE WP 550.00	L
662	Accum unused mainly 5¢-32¢ commems incl sheets, scrap, PBKs, Blks, bklt, sgls in a sheet file, baggie & stkpgs; also incl USPS commem year sets 1976, 1978, 1981 (2), 1982, 1983, 1984, 1987, definitive sets 1980 (2), 1981, 1982 (2), 1983; gen VF NH	FACE 550.00	L
663	POSTAGE in album, (2) stkbks, glassines & sheet file contains singles w/ much in glassines by denom, PBKs, many strips, some bklt & singles of late 1930s, bklt panes, bulk of value in 13¢ strips, owner's FV (NV), gen F-VF NH	FACE WP 650.00	L
664	Accum in large glassines by denomination, 5¢-40¢ incl sgls, Blks & strips, gen F-VF NH	FACE 670.00	B
665	Accum PBK, Blk & sgls, mostly 3¢-15¢ but noted some 10¢-20¢, higher FV airmails, \$5 PBK, FV well over \$700 plus some DG/adherence not counted	APX FACE 700.00+	L (2)
666	POSTAGE in the 2¢-10¢ range, mostly Blks, some sgls, gen F-VF, mostly NH	FACE WP 725.00	B
667	Accum in large glassines by denomination, 1¢-34¢ (much of value between 18¢-20¢) incl Blks, PBKs, sgls, pairs etc, gen F-VF NH	FACE 825.00	B
668	Accum in large glassines by denomination, 4¢ to 29¢, sgls, Blks, some strips, gen F-VF NH	FACE 955.00	B
669	POSTAGE which is mainly stuck to the pgs or in glassines but still useful w/ a little time & a glue stick, must be over \$350 in FV, storage of this lot was really poor but it will benefit you.	EST WP 150-250	L
Sheets			
670	Modern full panes & self-adhesive bklt, a couple folded bklt, commems range from 29¢-44¢ w/ no dup, good topics like Dinosaurs, actors, art & design, comics, Star Wars, Looney Tunes, sports & more	FACE 540.00	LE
671	Unused Accum 3¢-32¢ commem & reg sheets w/ much 29¢ & 32¢ sheets in (2) USPS binders; also incl (10) Forever sheets, some scrap, also 1997 USPS Year Set & more; VF NH	FACE 605.00	L
672	Accum Unused abt (80+) commem sheets mainly 29¢-37¢ w/ a few \$1 & \$5 issues in Hagner & Vario pgs in a binder, some in USPS packaging; a few PBKs, bklt & S/S, gen VF NH	FACE 650.00	L
673	Unused Accum mostly commem sheets sorted by value in large glassines, mainly 2¢-34¢, w/ much 4¢, 8¢, 10¢, 29¢, 32¢, some 29¢ bklt mixed in, gen F-VF NH	FACE 690.00	B
674	Accum Unused (1000s) 1940s-2000s mostly sheets w/ some PBKs & strips, sgls, few USPS year sets, in nice sheet stkbk, glassines, some loose; cond varies, some loose sheets w/ edge seps, gen F-VF to VF	FACE 765.00	L
675	(4) sheet files filled w/ mainly 4¢ full sheets, VF NH	FACE WP 805.00	L
676	Sheet files w/ full sheets, mainly 3¢-10¢ issues, many diff, NH & VF	FACE WP 1,085.00	L
677	Abt (40+) 1930s-50s sheets incl #704, 3¢ purples, C28 (2), C29 (4 incl 1 w/ deep perf seps), C46, CE1, CE2 (4 incl 3 type 4), E16, F1; also C7 Blk/36, faulty 630, most of 629 sheet; possibly all NH, few margin flts or perf seps but gen F-VF	EST 250-300	A
678	Accum Full Sheets from 3¢-37¢ issues, total FV \$734.28, VF NH	EST WP 600-700	B
Souvenir Sheets			
679	797 ** F-VF+ Smoky Mountain 10¢ S/S abt (2800) in glassines of (100); likely all NH VF w/ potential bends from storage (FV \$280)	CV 1,680.00	B
680	#750 (25), 751 (99) ** VF, National Parks S/S, CV over \$2,200; likely all NH (all we checked were)	EST 300-400	B
U.S. / Foreign			
681	Stkbk w/ variety of material, incl US bklt panes, Liberty Series PBKs, some 2¢ Reds, Ohio sales tax stamps, Christmas Seals, National Parks perf & imperf; WW incl Israel bklt, stamps & sets from Canada, S Korea, Canal Zone, Elvis postcards, more; gen F-VF	EST WP 140-180	A
682	Estate Balance, incl oversize US FDC for 2000s issues & panes, couple manila pgs of precancels & used cut squares, couple used green Lighthouse stkbks, several foreign sou cvrs, (2) small tubes mailed 1966 from Italy w/ stamps; several year sets Canada 1992 & 1996, PRC 2002 Year of Horse & World Cup sou packs; 2009 inaugural cvrs, Germany post-war Hitler obliterators (not expertized), (2) unopened packs quadrille pgs, more; gen VF	EST 150-200	L
683	Accum many (1000s) *O mainly 20th Cent, US incl regular issues collection on homemade pgs, used accum on stkpgs in (2) binders & Unisafe stkbk, 22¢, 25¢, 29¢, 32¢ face abt \$188, USPS year sets 1972-82, 1986, 1986 (2) Presidents, US used stock in abt (1000+) lDed glassines mainly #798//1720 w/ moderate dup; (9) PCS folios; WW incl 1966 lightly filled Scott modern; well-filled Minkus stkbk; abt (1800) unused 1993 Guyana WWII anniv S/S w/ some stuck down in corners; abt (1000) unused 1994 Sudan World Cup mini sheets w/ some stuck down in corners, 1980s Russia CTO accum, F-VF	EST 200-300	L (2)

LOT	U.S. ACCUMULATIONS & BULK LOTS	VALUE	
684	Accum (100s) */O incl US used, E1(2), Q12 used, bklt panes 1980-99 incl 1909a, 2122a & unused 568, 750-51, 1053, C4, E7, E11 & PBK for 409, 641 (2), 709, 734 & foreign Iceland C3, Trieste B93-104 & used Grenada 1, Stampalia 12-16 & others, cond varies flts to F-VF H/NH	200-250	L
685	Estate Balance lot in stkpks & glassines; better items incl US E11 NH pink back, E1-3 used, #656 LP NH F, #113 red cancel, RS148, RS149d, RC12 NG, other Classics; balance incl abt \$39 US FV, baggies of off-paper US & WW stamps, some grouped by country, some covers, PPC, seals & labels, also some on-paper in baggies; good selections, gen F++	200-300	L
686	Accum (1000s) all types of philatelic material, US incl abt (1200+) precancel accum, abt (2000) perfins, abt (100+) */O postal cards, box of cut squares & more; foreign incl accum in stkbks & album pgs, presentation packs, approval books, */CTO WW sheets & scrap in (7) sheet files w/ much Canada, Germany, Japan & Trucial States & much more; few flts to F-VF H/NH	250-350	L
687	Estate Balance lot w/ accum & stock; US material incl (100s) of PBKs of the two Jima stamp & some others; complete set CTC still wrapped; full panes several Prominent Americans w/ Philadelphia precancels; some postal stationery; a bit of UN as well incl MI Blks; WW incl se-tenants & S/S of Marshall Is, Micronesia & Palau w/ dup, Cameroons UKTT #66-77 (4 NH sets CV \$119.60); Vatican, used on paper, more; gen F-VF NH	250-350	L
688	Accum (1000s) */O 19/20th Cent, US incl collection 1847-60 & BOB in Lindner hingeless album, empty Minkus All-American album, Lindner Hingeless 1893-1963 used collection, (4) full sheets C78 Wash DC precancels, accum on stkpks & (1) stkbk, (1) sheet file of seals & labels, foreign incl */O Germany Collection on quad pgs in (3) albums 1886-1977, (100s) in (2) Liech Minkus albums 1912-85, WW accum in stkbk & Latin America accum in stkbk (2) Minkus albums, (100s) */O Monaco 1885-1984, Andorra 1931-84, 75th Anniv of the Zeppelin presentation proof, W/A album Malaria issue 1980 Olympic unused collection & much more, few flts to gen F-VF, H/NH	300-400	L (3)
689	Estate Balance lot w/ year sets, BOB collection & some topicals: USPS hard cover year sets 1992-2006 which have the stamps on the pgs in mounts, some damage to covers but stamps OK, much FV; some topical PCS, Golden Replica & airmail covers incl some foreign; BOB collection on homemade pgs incl airmail PBKs C21, C25-31, C34-36 & FDC C36 w/ handpainted cachet; #3209 in USPS package; Special Delivery E1-23 (used to E11) & E9 on cover, some flts in E stamps; gen F-VF	400-500	L (2)
690	Collection */O (1000s) 19/20th Cent, US & WW hinged in (2) Minkus Master Global albums, wide variety of countries (A to C & P to Z), Canada, China, Poland, Sweden; some better US incl used #76, 113, 116, 117, Columbians to 15c, Trans-Miss to 10c, 294-99, many Wash/Frank; cond varies, most sound, gen F-VF to VF	400-500	L
691	Large Accum Philatelic material, gleaned from coin shop purchases, some in albums, some unsorted as received; maybe 20% material is WW, balance US incl NH, full sheets, hinged, used, precancels, used stock, FDCs, covers, Christmas Seals, other labels & more; complete set Famous Americans FDCs w/ unlisted cachet; WW mostly topicals or commons sorted in envs by country, or just loose & a few covers; some musty smell & humidity damage to a couple albums, incl mint sheet file w/ full panes 3c to 8c, still good for postage; did note a couple albums w/ decent selections of BOB & Revenues (incl Mystic Heirloom); lots of material to sift through, F+	450-550	L (4)
U.S. COLLECTIONS & LARGE LOTS			
Back of the Book			
692	Selection Airmail PBKs & Blks; PBK C7-8, C11 (hinged in selvage), C20-22, C46 (3); also C10a (2), C10 Blk/6 & C24 Blk; all NH unless noted, some normal flat plate bends, gen F-VF	719.50	LE
693	Selection Dues & Revenues in glassines, IDed by owner w/ 2024 CV (NV); incl J1 used Blk, J4 used, J15 NH, imperf pairs R1a (one stamp well cut in), R5a, R9a, R24a; RB3b, RK6 Blk pen cancel, RK21, RV41 NH, more; gen F+	1,235.00	SE
694	Dealer BOB book, owner IDed & CV (NV) */O w/ few dup incl unused E3, E6, JQ2, K6, O106, RW3 NG, RW4, RW6, 156TCP3 Blk, used Q10, Conf States unused #12 strip/3, 12f, Hawaii 60, 64, 79, used 38, Philippines used 253, 273 & many others, nice variety for collector or dealer, few flts but mainly F-VF	150-250	A
695	Accum (100s) unused locals 1890s reprints incl #2L5, 87L7, 96L1, 132L1, 132L3 in large Blks & sgls, light to moderate dup; also incl (2) facsimile newspaper sheets of (8) & (1) pair N3 type newspaper stamp; gen F-VF NH	200-300	LE
696	Accum */O (100s) 1879-1990s in stkbk, mostly used postage dues w/ wide range of shades & cond, also incl unused recent officials & used K2, K5, K13; many IDed by owner; cond varies, flts to sound, some mis-IDed, few IDed as unused NG are used, Avg to VF-XF, most Fine to F-VF	300-400	LE
697	Accum */O mainly unused, many (100s) 1880s-1960s, incl C, CE, E, F, FA, Q, JQ, hinged/ mounted on album pgs w/ dup, incl unused C1 (2), C1 NH, C1 center line Blk, DG, C2 (2), C3 center line Blk NH, NGC, C4 (3), C5, C7-12 (6), C18 NH (2), C18 (2), C25-31 PBK, E3, F1, Q11/Q9, Q1-11, used incl C6; CV well over \$3,000; cond varies, most sound, gen F-VF to VF	300-400	LE

LOT	U.S. COLLECTIONS & LARGE LOTS	VALUE	
698	NEWSPAPERS & PERIODICALS */O on stkpg, owner IDed incl Used: PR18 pen cancel, PR11 & PR19 punch cancels, PR20 pen cancel, unused NG incl PR9, PR10 (2), PR28 SE, PR62, PR64, PR71, PR94, cond mixed, small flts to most sound, few SE Avg to VF, gen F-VF	EST WP 350-500	SE
699	Accum abt (200+) */O BOB in a large stkbk incl sgls, sets, short sets, Blks, PBKs, coil strips & cut squares, incl Used: E2 (5), E4, E7, E10 (5), O41, Q11 (3), R2c, R7c, R8c, R10c, R25b strip/3, R27a, R28c, R29c, R41c, R50c, U2 & much more; some dup, owner's CV \$3,600 (NV), few flts to F-VF H/NH	EST WP 450-550	A
Cut Squares			
700	Collection 1853-1974 in hingeless Palo album incl (owner IDed, some NV) Unused: U1, U2, U12, U14, U16, U18, W20, U29, U36, U38-42, U44-45, U58-73, U74-88, U96, U99, U105, U139-40, U197-98, U207, U211, UO15, UO56; Used: U3, U6, U7, U8, UO22; few cut small, could be few flts but gen F-VF, owner's CV (NV)	CV WP 10,450.00	A
Federal Duck Stamps			
701	RW6, RW8-15 ** VF NH, Group (9) diff \$1 values, each w/ PF or APS Cert (1976-88)	CV WP 1,210.00	SE
702	Plate Blocks, matched sets RW45 & RW46 mounted on W/A pgs; face \$200; VF, NH	CV WP 360.00	SE
703	(7) diff \$2 values, RW16-19, 21-22, 25, each w/ PF or APS Certs (1976-88) NH	CV WP 595.00	SE
704	Group (11) RW27-37 ** on stkpg, each w/ Cert (1976-79), VF NH	CV WP 995.00	LE
705	Collection Duck Plate Blocks 1971//1990, RW38-39, RW41-57; (19) diff mounted on W/A pgs, face \$552; gen F-VF to VF, NH	CV WP 1,337.50	LE
706	Collection Unused NH 2001-20 Junior Duck stamps, sgls & PBKs for each year mounted on W/A pgs, face \$500; (20) diff, gen VF	CV WP 1,450.00	LE
707	Collection Duck Plate Blocks RW58//RW84, mounted on W/A pgs, incl RW58-62, 65-69, 71, 73-74, 76-77, 84; FV \$940, gen VF NH	CV WP 2,200.00	LE
708	Accum abt (20) US Duck Stamps, used on licenses mostly from Kansas 1930s-90s, incl RW2-10 & more; owner's CV \$875 (NV); few flts to gen F-VF	EST WP 250-350	LE
Duck Stamp Remarkets			
709	Artist signed PBK RW56 (3), RW61 (4), RW62 (4), (1) each w/ added remarque, most signed in selvage but (1) each RW56 & RW61 signed on stamps, NH, VF	EST WP 400-500	LE
Duck Stamps Mixed Groups			
710	Mostly State Ducks incl KY1-9, OH1, PA1-12, PA1 imperf proof pair, artist signed PA1 (2), 5, 6, 9, 10; VA1-6, WV1 & 2 booklet single w/ tab (2 each), WV1 & 2 PBK (4 each), WV3 & 4 PBK (2 each), artist signed WV10b; also some Sam Houston S/S & Russian Ducks, NH, gen VF	EST WP 200-300	B
Plate Blocks			
711	Collection of Savings stamp plate blocks: PS11-14, S1 wet & dry, S2 wet (2), S3 dry (2), S4, S6-7, WS7-10; all NH except WS7, gen F-VF	CV 579.00	LE
712	Selection PBKs Fourth Bureau (rotary) incl #635-42, 692, 695, 697-701; also Blks 693-94, 696; most stamps are NH w/ a few hinged or HR, one 30¢ has a stain; gen F-VF	CV 835.00	LE
713	Selection Fourth Bureau (flat plate) PBKs: #563, 565 NH small sep, 566 HR, 568, 571 LH; also PBK/4 #653 H; gen F-VF	CV 1,052.00	LE
714	Group (26) Plate Blocks/6, (8) diff, 1910-16, on stkpgs & mounted on album pgs; incl hinged #374 star, 383 star, 405 "A" seps, 408 matched set (2), 409 "A" matched set, cond varies, F-VF to VF-XF, H/LH/NH	CV 1,680.00	LE
715	Collection Unused Plate Blocks & Blocks, group of (15), PBKs incl #320, 374 NH, 409 NH, 507 NH, 511, 512 rejoined, 526 NH, 526, 527, 528, 528A, 528B; Blocks incl 247 Blk/6 NH, 252, 253 w/ pl# NH; gen F-VF to VF	CV 5,885.00	LE
716	(5) Binders of W/A commem plate block pgs 1951-88, about 75% cplnt incl many larger size PBKs of the 1970s; minor dup, clear mounts cause some bending on a couple but all good for postage 3¢ to 25¢	FACE 445.00	L
717	Selection PBKs in glassines, incl complete sets National Parks, Army-Navy, Famous Americans & Overrun Nations series; most NH w/ some sweated gum or skips, CV abt \$425, gen F-VF+	EST 140-180	LE
718	Dealer Stock Postage Due PBKs (100s) J61//104 w/ dup, sorted individually in glassines w/ ID; many gum varieties, some shade var; owner's CV over \$3,200 (NV); almost all NH, gen F-VF to VF	EST 300-400	B
719	Few (100) in (2) binders, incl NH: #499, 615, 617, 627, 628, 636-42, 643, 645, 646, 654, 680-85, 688, 692-93, 695-96, 704-15, 740-49, 803-32; H: 481, 484, 610, 614, 631, 655 (2), 697; could be few flts but gen F-VF	EST WP 450-550	L
720	Collection unused many (100s) 1935-94 (not complete), mounted on Thorp & Martin or W/A pgs in (9) binders; commems, regulars, airs, few BOB plus 1980s-90s bklt panes & PNC3s; incl #803-34 (dollar values NH), 859-93, 909-21, 1610-12, w/ priority, express mail, C25//C131 & other higher FV; incl Blocks few 2¢ reds, C4-C6, C7-12, C18 NH & some airmail zip/ME Blks; over \$1,100 in face 1950s-94; cond varies, most sound, gen F-VF to VF most NH EST	500-750	L

LOT	U.S. COLLECTIONS & LARGE LOTS	VALUE	
Precancels			
721	Accum (1800+) pre-canceled 2¢ black Harding perf & imperf stamps, plus a few 1½¢ imperf yellow brown; some sgls but mostly Blks/4 or larger, also (4) PBKs w/ diff precancels; some varieties incl inverted & reading up, doubled, diff colors; some NH, gen F+	EST WP	500-600 L
Proofs, Essays & Specimens			
722	1903 Schernikow Essays, (44) diff in mounts on annotated pages: incl shades of #65-E1a (13), 65-E1b (3), 65-E1c (6), 65-E2b (4), 65-E3c (10), 65 E3e (6), 65-E3f (2), F-VF+	CV P	4,840.00 HWC-LE
723	1903 Schernikow Essays, (64) diff in mounts on annotated pages: incl shades of #69-E1b (13), 69-E1c (3), 69-E1d (6), 69-E2a (14), 69-E2d (1), 69-E2e (6), 69-E3a (14), 69-E3e (5), 69-E3o (1), 69-E3 var (1), F-VF+	CV WP	10,230.00 HWC-LE
724	1903 Schernikow Essays, (77) diff in mounts on annotated pages, incl shades of #182-E1b (15), 182-E2d (14), 184-E1b (15), 184-E5c (3), 186-E1a (9), 188a-E1b (11), 190-E1c (10), F-VF+	CV WP	7,850.00 HWC-A
Revenues			
725	Selection (8) Narcotic stamps, RJA60b, RJA62Eb (2), RJA63b, RJA98b, RJA100b & RJA106 (2); long stamps all full OG NH, smaller 1¢ NGAI; VF	CV WP	857.50 LE
726	Selection (13) diff Match & Medicines on stpgg, RO19b, RO58d, RO62c, RO77a, RO123b, RO126b, RO178a, RS27a, RS37d, RS61d, RS154d (OC), RS169d & RS250d (printed dated cancel); typical flts although these present much better than average; gen F	CV WP	915.00 LE
727	Selection revenues in mounts on Mystic pgs, incl R598 & other Reds, R679-83 w/ tabs, RD313-27, RG108-19, RG122, RY6 used; gen F-VF	APX CV WP	1,200.00 LE
728	Collection (62) diff WINE revenues in mounts on Mystic pgs, RE108//RE203 incl better RE1166-67, 169, 171; gen VF NGAI	APX CV WP	1,270.00 LE
729	Playing Card Stamps incl Unused: RF11 in a Blk/6, Strip/4 & pairs, RF21 NH Blk, RF22 NH Blk, RF24 & RF28 Blks, RF11, all NG, gen F NH/NG	CV WP	1,821.00 SE
730	Accum abt (105) playing card stamps incl R2c, R11 imperf, R12c, R17c, R28c, RB16, RU2-16, many have printed or hand stamped cancels, a few flts noticed but gen F	CV WP	4,710.00 A
731	Couple (100) on 102 cards, labeled by Scott # & older CV; good selection perf First Issues, Reds, Battleships, RB, RD, Playing Cards, Narcotics, Motor Vehicle, several early used Ducks & a few others; also some Texas & NY state revs, Official Seals, stamp show labels, cigarette tax paid & more; incl ms, hs, roller & perfin cancels; gen F+	EST WP	150-200 B
732	MATCH & MEDICINE Small Collection abt (70+) mounted on Springer pgs in a binder incl RS9, RS14, RS144, RS146 & much more, some diff paper types, mixed cond as usual, flts to Fine	EST WP	200-300 A
733	Collection abt (357) diff 1950s taxpays in mounts on Mystic pgs, incl cigarette, cigar, small cigar, snuff, tobacco & tobacco strip stamps; gen VF NGAI	EST WP	300-400 A
734	Collection */O (100s) 1871-1898, R103//R155 mounted on homemade pgs w/ dup; incl used uncut R103, R105 (3), R106, R110 (2), R113, R114, R117, R123 pair, R134 (2), R136, R138, R142, R143, R146 (2), R147 (2), R148 (2), R149, incl used cut cancel R116, R119, R122, R125, R126, R140, R141; owner's CV over \$3,875 (NV), cond better than usual, few flts, gen F-VF to VF w/ few XF-S	EST WP	400-600 LE
Seals & Labels			
735	Accum (1000s) mostly US material, incl Christmas Seal collection on Yuletide pgs to 2022 incl 1st issue both types, 2nd issue used, several varieties & bklt panes; also plenty of full panes w/ dup; non Christmas incl Easter Seals, St Jude, other religious & patriotic, more; also noted poster stamps, stamp expo labels, sheet of California Expo stamps (1935), foreign incl QEII Coronation sheet of labels (London Fund for Blind) & some Hong Kong revenues, flag labels; other miscellany, some bends from storage, gen F-VF	EST	300-400 L
19th Century			
736	FANCY CANCEL Accum abt (100+) primarily large Bknts & #65 in a stkbk & (12) stock cards, gen CV \$5-10 range; cancels incl targets, simple to elaborate geometrics, stars, crosses, letters & numerals, negative, segmented corks & more; also incl a copy of 19th Cent US Fancy Cancellations by Herst-Sampson, few flts to gen F+	EST WP	400-500 B
20th Century			
737	Unused commem & airmail near cplt collection (100s) 1965-88 mounted on W/A & Minkus pgs in (2) binders; also incl PBK collection 1930s-80s in (2) lightly to moderately filled Harris PBK albums, FV abt \$400+, some PBKs, mixed cond but gen F-VF NH	FACE	410.00 L
738	(100s) 1994-2000 in hingeless Schaubek album, incl imperf Bugs, NH, gen F-VF+	APX FACE WP	500.00 A
739	(1000+) 1980-2001 NH in Scott album, easily over 75% cplt, owner's FV (NV), gen F-VF	FACE WP	594.00 A
740	Overlapping Collections mostly 1980s-90s, on mainly W/A pgs in (3) binders, also incl abt (48) sheets 4¢-33¢ & accum sgls & Blks on Vario pgs, a few unused WW mixed in, also a few USPS packets, gen F-VF NH	FACE	626.00 L

LOT	U.S. COLLECTIONS & LARGE LOTS	VALUE	
741	Collection National Parks in stkbk, incl #740-49 (2) sets NH sgls, (2) sets Blks w/ mute cancels, (1) set plate # sgls, (1) set PBKs; Special Printing #756-65 (2) sets sgls w/o gum, (1) set pairs w/ gum (hinged), (1) set arrow Blks w/ mute cancel at center, (3) sets Blks, (1) set center line Blks, (2) sets PBK; gen VF	EST	150-200 A
742	Selection Farley Special Printings in Supersafe stkbk; #752//771 in PBKs, arrow & center line Blks, gutter & cross gutter Blks (inventory incl); minor dup, NGAI, gen VF	EST WP	200-300 LE
743	1935-93 & 2011 in (2) hingeless Schaubek albums incl some Farley pairs, Prexy set incl coil singles & pairs, Famous Americans, #1053, C20-31, few ducks & abt \$500 FV postage incl abt (108) forevers; NH, gen F-VF or better	EST WP	250-300 L
744	Unused Collection (100s) to early 1990s in Scott album, few before #617, incl 303-04, 630, 704-15 NH, 750-51, 803-34, 839-52 NH, 1053 NH & abt \$340 FV postage; gen F-VF	EST WP	250-300 A
745	Accum */O sgls on stkppts, PBKs in (2) albums & some full panes in mint sheet file; sgls have a few used Classics, then 4th Bureau, 1960s commems (some unused), small group fancy cancels, used dues & red revenues, some precancels & perfins, PBKs late 1940s-early 1980s (much 1960s-70s) incl Prominent, Americana, some Liberty, airs, special delivery, Airlift, more; full panes incl Capt Cook, 1981 Space, State Birds/Flowers & others incl large size PBKs, many lightly stuck to glassines but all still good for postage; overall F+	EST	250-350 L
746	Collection in (2) like new Safe Dual hingeless albums, one w/ mostly sgls incl #3430, 4125-28, 4166-75, 4228-47 Blks, 4268, 4269, 4439, 4649, 4650, C1-5 NH, C18, C25-31, C104a, C108b, C112a & many more, did not see any flts, VF mostly NH, a Safe album w coils & bklt panes, great album to expand with, incl #839-42 LP, 844, 848-51 LP, 1305c LP, 3017a, 4131-35, 4186-89, albums retail over \$300 alone, VF mostly NH	EST WP	300-450 L
747	FLAG Binder w/ topical collection of flags on stamps, vast majority are US unused in Blks or full panes from Overrun Nations up to 37c Flag self-adhesive definitive; incl Overrun as inscription Blks & used Blks; full panes of #1354a, State Flags, 1981 Space, 2276, 2475a, 2634a, 2841, 3209, 3411, C76, more; also lots of versions of G, H, Flag over Porch, etc (coils, PNC, self-adhesive panes); APX FV \$370; gen VF NH	EST	300-350 A
748	Collection of Regular Issues (100s) */O to 1999 on quadrille pgs in a Scott album incl Used: #300-11, 314, 320, 341-42, 417-22, 424-41, 524, 547 & Unused: 339, 492-97, 552-73, 692-701, 803-34, 1053 & others incl Private perfs on Wash/Franks & abt \$50 in face, mixed cond few flts to F-VF H/NH	EST WP	350-450 A
749	Abt (165) PBKs & (41) Blks for #548//734 (inventory incl); in glassines on stkppts, incl commems, 2c Reds, 4th Bureau, Farleys, Prexies, Famous Americans, more; some minor dup, likely most are NH (some sweated gum possible), owner's CV \$3,170 (NV); gen F-VF+	EST	400-500 B
Collections			
750	Collection (44) Used Blocks incl #524, 547, 572, 572 Blk/8 w/ pl#, 573, 371, 404, C1-4, C18, Q12 & more, gen F	CV WP	2,919.00 LE
751	Unused Collection (100s) 2005-08 in a cased Hingeless Davo album, appears fairly cplt for the period, gen F-VF NH	FACE	350.00 A
752	Unused Collection (100s) 2015-18 fairly cplt in a Davo hingeless album, many FOREVERS, gen F-VF NH	FACE	460.00 A
753	Unused Collection (100s) 1994-2004 in a cased Davo hingeless album incl some better & sheets, incl recalled Legends, gen F-VF NH	FACE	700.00 A
754	Unused Collection (100s) 2009-14 in a cased Davo hingeless album, appears highly cplt for the period w/ many FOREVER, gen F-VF NH	FACE	750.00 A
755	Unused Collection (1000s) appears cplt 1985-2018, mounted in (4) Mystic Heirloom albums & a few baggies, incl sets, sgls, S/S, sheets/20, commems, regs, airmails & more, high FV; nice collection, VF NH	FACE WP	3,000.00 HWC-L
756	Collection (100s) */O 1851-1954 mounted in a Scott Natl album incl Unused: #246, 250, 704-15, 803-34, 839-51 & Used: 24, 33, 63 (2), 68, 69, 73, 87, 88, 94, 165, 279-84, C18, O17, O20 & much more; also incl (27) 3c & 4c sheets w/ FV \$67 & (28) Russia sheets & mini sheets in a sheet file; few flts to gen F-VF H/NH	EST WP	200-300 L
757	Collection (100s) */O 1869-1969 in Scott Natl album incl Used: #117, 290, 573, O58-65 & Unused: 236, 237, 272, 285-86, 297, 299, 329, 548-50, 614-19, 647-50, 667, 803-34, 1053 & others, mixed cond flts to F-VF H/NH	EST WP	200-300 A
758	(100s) Unused 1895-1976 in Scott album incl #407, 506-18, 551-72, 581-91, 630 (perf seps at bottom), 756-65 Blks, 803-34, 1053 NH, C1-6, E12-13, Q1-12 (Q5 & 6 SE, Q12 thin), RW1 crease, RW7-21, RW23-25 NH; some partly stuck, otherwise few flts but gen F-VF	EST WP	400-550 A
759	Collection (1000s) */O in Scott Intl album 1847-1972, abt 40% have problems but 60% are useful, w/ regulars, airs, special delivery, postage dues, parcel post & revenues, many can be saved for collections or dealers	EST WP	300-400 A
760	Harris Liberty album */O collection, some better but noted some minor flts throughout earlier; incl #1 cleaned pen cancel, 9, 69, 73, 77, 98, 112-17 (used or NG), 119 used, Columbians to \$2 (unused, RG, NG w/ minor flts), some unused early 20th Cent commems, some Fourth Bureau unused, more to 1970, airs incl C18 NH; some DG, blunted perfs etc, Stolow Certs, many decent examples; AVG to VF NG/H/NH	EST WP	300-400 A

LOT	U.S. COLLECTIONS & LARGE LOTS	VALUE	
761	Collection 1847-1940 (100s) */O in Lighthouse album, incl Unused: #323-27, 328-30, 370-71, 372-73, 548-50, 610-12, 614-19, C1-6, C18, E3 & Used: #71, 76, 93, 116, 151, 159, 163, 189, 190, 214, 215, 227, 228, 259, 260, 274, 275, 284, 289, 290, 294-99, 310, 397-400A, 403 & so much more, a few flts, group of plates #554, 649, 654, 694, 710, 714, 715, 833 Blk w/ (2) #s, 893 & others, most F-VF H/NH	EST WP	300-400 L
762	Singles & PBK in (5) Scott albums incl Used: #24, 63, 68, 73, 77, 93, 113, 288-90, 369 (toned corner), 397-400A & Unused: 333, 589; NH PBK: 551, 554, 685; H PBK: 714, 906; & abt \$375 FV; 19th Cent cond varies, 20th few flts but gen F-VF	EST WP	300-400 L
763	Large Collection (1000s) */O in (20) albums & stkbks w/ sgls, Blks, PBKs, etc, many w/ dup, mostly 20th Cent, nice FV incl within the books, few flts can be expected but mainly F-VF H/NH	EST WP	300-450 L (2)
764	Collection unused many (100s) 1893//1994 (not complete) mounted in (5) Thorp & Martin albums, commems, regulars, BOB & (2) albums UN (1981-91); incl unused #230-32 NH, 233, 234-35 NH, 236 NG, 237-38, 279-81, 282-84 NH, 285-86 NH, 287-89, 290 NH, 294-99, 309, 323-27, 399 NH, 506-518, 548-50, 551-73, 614-21, 658-79 Kans-Nebr, 692-701 NH, 803-34, 839-51 pairs, C1 NH, C2, C3-4 NH, C5, C6 NH, C18 NH, RW7, RW30-32 NH, Canal Zone 120-35; few used BOB, revenues, ducks; plus \$100s in face; attractive appearance throughout but gum cond varies NG, RG, DG, HH, NH, gen F-VF to VF	EST	300-400 L
765	Collection (100s) */O 1851-1934 in a popular newer Scott Platinum hingeless Specialty album, incl Used: #24, 63, 35, 68, 70, 71, 92, 93, 113, 117, 135, 136, 149, 151-52, 162, 164, 190, 217, 238-39, 288-89, 310-11, C5, Q11-12 & Unused: 230-32, 235-36, 401-02, 548-50, 614-21, 730-31, 750-51 & others, flts to F-VF H	EST WP	350-450 A
766	Unused Collection (100s) 1893-1980 & some 1990s in (2) Scott albums incl #233-34, 235-36 NH, 286 NH, 294-99 sweated gum, 323-27, 328-30, 551//71 (no 569), Farley line & gutter pairs, few Ducks, abt \$300 FV postage; some pgs loose; NH/H, few flts & some Avg or F but mostly F-VF	EST WP	450-550 L
767	Mostly Unused Collection of regulars & commems 1869-1962 in a Scott National album incl #114, 156, 182-83, 205-07, 209-11, 221-16, 223-24, 227-28, 255-58, 285-89, 328-30, 343-47, 397-99, 401, 492-97, 548-50, 555-59, 565-72, 614-23, 730-31, 804-34 & others, mixed cond, many 19th Cent are faulty incl NG to later F-VF H/NH	EST WP	400-500 A
768	Unused Collection (100s) 1893-1989 mounted in a moderately to well-filled Fulton album incl #230-33, 235-36, 297, 306, 324, 339, 348, 349, 397-98, 495 NH, 497 NH, 509-13, 517-18, 548-50, 614-23, 704-15, C1, C3, C4, C18, J87, Q9 & much more; also incl (5) imperf (4) position arrow-line & center lines Natl Parks Blks in a binder; faulty Blks & gen F-VF H/NH	EST WP	400-500 L
769	Specialized Collection Kans-Nebr Ovppts */O (100s) 1929 on stkpgs in Lindner album, mainly Kans; sgls, Blks, incl #658 sheet/100, many Ovpvt varieties; cond varies, scattered flts to sound, Avg to VF, much F-VF, H/NH	EST	400-600 A
770	Collection (1000s) mostly all used in Lindner T Album 1847-1936 plus BOB, owner IDed incl Used: #7, 9, 10, 15, 17, 25, 33, 64, 65b, 69, 70, 71, 72, 73, 75, 78, 93, 95, 96, 97, 98, 99, 100, 101, 112, 116, 119, 134, 137, 139, 141, 149, 151, 152, 154, 155, 165, 166, 190, 191, 216, 217, 218, 227, 228, 229, 239, 241, 242, 243, 244, 245, 266, 276A, 277, 278, 288, 289, 290, 291, 292, 293, 294-99, 323-27, 397-400A, 401-04 & so much more, look closely for flts, there are flts on some early issues o/w F-VF	EST WP	500-650 A
771	Collection (1000s) */O from 1847-2000 on Minkus pgs in Master Global binder w/ some earlier mainly used, bulk of the value is FV in sgls, Blks, full sheets up to forever stamps, FV is over \$1,100 per owner (NV), many full sheets of recent issues, few flts but mainly F-VF H/NH	EST WP	500-600 L
772	Collection in a Scott Natl album 1847-1960 w/ (100s) mostly used, owner IDed & CV (NV) incl Used: #7, 9, 10, 73, 75, 78, 87, 93, 96, 97, 98, 113, 115, 116, 117, 119, 151, 152, 157, 161, 163, 165, 187, 188, 189, 190, 191, 208, 211, 214, 215, 227, 228, 229, 235, 238, 239, 259, 275, 276A, 288, 289, 290, 294-99, 310, 312, 323-27, 373, 385, 391, 393, 397-400A, 401-04, 443, 444, 446, 447, 551-73, 658-68, 669-79, 730, 731, C1-6, C18, E1, E2, E3, E4, E7, JQ1-5, Q1-12 & so much more, few flts not counted in EST, most others F-VF	EST WP	500-600 A
773	Collection Unused many (100s) 1870s-1970s mounted on homemade pages in (3) binders plus CTC & Xmas to 2000s, few used Bureaus; incl unused owner IDed #205, 206, 207, 209, 211, 214, 221-23, 225, 230-37, 252-57, 264-73, 279-82, 283-84, 285-90, 294-99, 300-09, 323-30, 331-40, 343-47, 374-81, 405-07, 410-13, 414-20, 428-37, 468-74, 506-18, 548-50, 551-73, 581-91, 614-23, 658-79, 692-701, 803-34, C1-6, C18, C19//C150, J68//104, O127//O163, Q1-8, Q9 NH, Q11 NH, RW47//RW82; cond varies, scattered flts, gen F-VF to VF, some better, H/NG/NH	EST WP	500-600 L

LOT	U.S. COLLECTIONS & LARGE LOTS	VALUE	
774	Collection on W/A pgs to 2003 for Comms & Regulars, in (6) binders; additional binder w/ pgs for comm postal stationery 1876-1992; comms in black mounts, w/ scattered early used, White Plains S/S hinged, many issues to 1979, then pgs are new but empty 1980-2003; many modern issues 1980s-2000s are present in glassines & envs, waiting to be put into the albums; Definitive pgs only have 1960s-70s issues; Stationery pgs also mostly empty w/ much unused stationery in boxes rather than in the album; binder w/ mint sheets incl 1970s Butterflies, CAPEX, trees, cacti, State Birds/Flowers, 1987 Wildlife, WWII & others; also the Recalled Legends in blue env, some bklt, Minuteman album w/ used collection, a few covers & more; gen F-VF+ H/NH	EST 600-800	L (2)
775	Collections in (2) Scott Specialty albums w/ (100s) */O owner IDed & CV (NV), an album w/ plates from 1938-59 w/ CV \$485 & an album 1847-1968 & BOB well filled incl Unused: #225, 328-30, 548-50 NH, 602-03, 604-06, 614-16, 617-19 NH, 634-42, 803-04, 839-51, 859-93, C18, Q1-3 & Used: #113, 117, 148, 150, 151, 157, 159, 179, 186, 189, 190, 205, 211, 216, 224, 228, 235, 238, 257, 259, 288, 289, 294-99, 309, 397-404A, 401-03, 523, 551-73, C1-6, E1, E2, E3, Q4-9 & so much more, few flts but mainly F-VF H/NH	EST WP 600-750	L
776	Outstanding Group (100s) */O, owner IDed & CV (NV) on Vario stkpgs of dealer stock, incl Unused: #30, 33, 37 NG, 65, 94, 232, 233, 234, 235, 237, 238, 239, 241, 242, 243, 244P, 245, 288, 289, 290, 296, 297, 298, 299, 323, 324, 326, 327, 388 Coil pair, 399, 730, 731, 735, 750, 764, 768a, C1-C6, C12 plate, RW1 & Used: #1 faded, 9, 14, 17, 29, 67, 68a, 69, 71, 73, 75, 76, 78, 78a, 89, 90, 93, 98, 115, 116, 117, 119, 120, 240, 241, 242, 245, 291, 292, C1-6 & so much more, expect a few flts but mainly F-VF H/NH	EST WP 650-800	LE
777	Collection few (1000) */O 1851-1992 in (3) Mystic albums, incl Unused: #112P4, 235, 287, 289 RG, 294-99 (296 NH), 300-05, 323-27, 328-30, 367-73 NH, 400, 403, 536 NH, 534A, 548-50 NH, 551-69, 579, 581-91, 595, 658-68 (666 NG, 665 & 667-68 NH), 669-79 (674 & 676-78 NH), 692-701, C1-6, C18, E11-13, abt \$325 FV postage; Used: 113, 149, 162, 163, 165, 219-29, 342, 524; 19th Cent mixed cond incl among those mentioned, 20th few flts & some Avg or F but mostly F-VF	EST WP 650-800	L
778	Collection */O (100s) 19/20th Cent hinged/mounted on quad pgs in small album, most value in BOB, used incl Bknts, Bureaus, Columbians to 10c, Trans-Miss to 8c, Wash/Frank w/ coils, C1-3, C5-6, E1-6, E10, J1-5, K1, officials, Q1-12, R97c w/ some other revenues, Confederates & Canal Zone; unused incl C4-6, C18 NH, E6 Blk/6 NG, E6 Blk, E8, Q1-8, Q11-12, Confederates & Canal Zone; owner's CV \$7,486 (NV); cond varies, flts to most sound, Avg to VF, gen Fine to F-VF	EST 700-800	LE
779	Collection */O many (100s) 19/20th Cent, mounted/hinged in Scott Natl album & loose album pgs; incl Used: #36, 38, 69, 70, 71, 72, 76 (2), 78, 89, 90, 92-94, 98, 113, 116, 117, 119, 120, 121, 134-36, 141 (needs Cert), 145-53, 311-12 & Unused: 26, 63, 73, 77, 112, 119, 217, 230-38, 239-40 RG?, 279-81, 285-86 NH, 287-88, 300-09, 310, 323-30, 337-38 NH, 372 PBK NH, 374-78, 393 pair, 403, 410-13 NH, 439, 478, 495 pair NH, 497 Pair NH, 547, 548-50, 581-91 H/NH, 614-19, 692-701, 740-49 PBK, 803-34 H/NH, 839-51, plus (need Certs) 578-79 NH, 595 DG; owner's CV \$7,200 (NV); cond varies, flts to most sound, NG, RG, DG to NH, Avg to VF, early gen F to later VF	EST 800-1,000	L
780	Collection Unused (1000s) 1851-1990s mounted in (2) Scott Natl albums w/ airs, dues, parcel post; few scattered used; incl unused owner IDed: #24, 35 NG, 112-14, 150 RP (RG?), 217, 223-25, 230-38, 239, 240 NG, 246-47, 255-56, 258 thin, 272-73, 276 fault, 279-82, 288-90, 291 NG, 294-99, 300-09, 310, 311, 312 RG?, 315, 323-30, 343-47 pairs, 382, 397-400A, 403 DG, 404 thin, 407, 419-20, 480 RG?, 516-18, 547, 551-73, 614-23, 630 NH seps, NGC, Farleys w/ pairs & cross gutter blocks, 803//34, 839-51 most LPs, C1-6, C10a, C18, J79-87, Q1//Q9, JQ1-3 & \$100s in face to 1990; used incl 546 (needs Cert); cond varies, mis-IDed, RP, some flts to most sound, unverified Wash/Frank, Avg to XF, gen F-VF to VF, NG/RG/DG/HH/HR/NH	EST WP 1,500-2,000	L
781	Remainder Collection */O (1000s) 1851-1990s mounted in Scott Natl album w/ used to Bknts; Bureaus & later unused, incl BOB (C, E, J, Q), incl used owner IDed #9, 76, 88, 93, 98, 160, 162 tear, J60, plus E9, E10 on covers; unused incl 221, 224, 230-32, 242 RG, 249, 251, 252 flt, 256 DG, 264-71, 274, 283, 288, 291, 303, 305, 307, 328-29 NH, 330, 343-47, 348 NH, 348 LP, 349, 350, 351 RG, 353 NH, 354, 355, 385 LP, 386, 391 LP, 392-96, 412-13 NH, 412-13 LP NH, 433-37, 443-44, 443 LP, 444 LP, 446-47, 447 LP, 448 LP, 453, 454, 457 LP, 455-58, 487 LP NH, 493-97 LP, 578-79, 581-88, 599A, 669-77, 692-701, Farleys & pairs, 803-33, C2-6, C18 NH, E2 NG, E9, E11-23, J45-46, plus bklt panes 375a, 405b & others to 1990s, plus \$100s in face after 1935; cond varies, some RG, RP, questionable Wash/Frank, few flts, early Avg to VF, gen F-VF & better	EST WP 1,600-2,000	HWC-A

AUTOGRAPHS & AMERICANA

Autographs

782	ACTORS & SINGERS Collection (20) autographs on photos incl P Anderson; R Anderson, C Chase, K Cornell, T Curtis, N Diamond, P Diller, M Douglas, W Goldberg, B Hackett, P Hogan, S Keche, LaArgentina, B Reynold (2), D Reynolds, T Savalas, K Smith, C Tiega, gen F-VF	EST WP 300-400	B
-----	---	----------------	---

LOT	AUTOGRAPHS & AMERICANA	VALUE	
783	ANDREW JOHNSON Cover to Reading, PA, addr to prominent lawyer, politician & Democratic Party leader Henry W Smith; signed Andrew Johnson at upper right; unfortunately the cover was long ago greatly reduced at right so the signature reads "Andrew John" and "U."; docketed as 1868 but this was likely added later, the free frank appears to be "U.S.S." which would be as Senator (1857-62 and 1875) F+	EST WP 140-180	SE
784	Collection (12) autographs auto pen or printed autographs of US Presidents mainly on cvrs, FDCs & photos incl both Bushes, Eisenhower, Ford (2), Humphrey (VP) (3), Nixon, Truman, Reagan, gen F-VF	EST WP 100-150	LE
785	Selection (58) autographed covers, each sleeved, many IDed, persons of the arts & letters; incl Gore Vidal, Kurt Vonnegut, Robert Penn Warren, William Safire, Pierre Salinger, Edward Albee, James Baldwin, Saul Bellow (small ink smear), P.D. James, Anne Landers & Abigail van Buren, Isamu Noguchi, Tennessee Williams, Rupert Murdoch, others; the theme of the stamps or FDCs are related to the person; gen VF	EST WP 200-300	B
786	Collection (7) signed typed letters incl Robert Lovett - Sec of Defense, (2) John M. Harlan - Justice, James Farley - Postmaster General, Alben W Barkley - VP, Jean Kennedy Smith - sister of JFK & RFK, Robert F Kennedy - US Senator, gen F-VF	EST WP 400-500	LE
Cigarette Cards			
787	(4) Diff 1930s German books of cigarette cards: Die Deutsche Wehrmacht; Kampf um's Dritte Reich; Deutschland erwacht w/ larger B&W photos; Der Staat der Arbeit und des Friedens (1 year of Hitler's rule); each book missing from 1 to a few cards; gen F-VF	EST 140-180	L
788	Assortment abt (104) leather cigarette cards, c.1910 ea abt 2½ x 2" except for (3) pennant shaped ones; incl (19) w/ various state or territorial seals; (78) for colleges and universities, either as seals or pennants; also (7) w/ witty sayings such as "He that abides low cannot fall hard."; colleges range from the big ones (Harvard, MIT, Villanova, Ohio) to less common (James Millikin, DePauw, Fordham); a few w/ some damage to image from being pressed together, others XF	EST WP 140-180	B
Collectibles			
789	BOY SCOUTS Accum abt (90+) Scout patches 1960s-70s, retail abt \$10 ea, interesting scouting lot, gen F-VF	EST WP 400-500	A
790	MATCHBOX Accum abt (1500+) matchbox labels early to mid 20th Cent in (2) stkbks, mostly Soviet Union era; labels in English, Latvian & Russian languages; very colorful & many topicals, some dup; owner's CV \$450 (NV), gen F-VF	RTL WP 150-250	B
791	MATCHBOOK Covers, many (100s) loose, spot check & noted casino, restaurant, service station, hotel, Wall Drug, politician, several "pin-up gal" types, nightclubs, cigarettes, more; many w/ matches intact, a few IDed & flattened in sleeve for retail; gen F+	EST WP 150-250	L
792	1979 WFUNA serigraph art print by Muhammad Ali for the Namibia stamp issue, stylized map of Africa & "Let My People Go," signed in plate, numbered 242/1000, w/o documentation; VF	EST P 150-200	LE
793	1980 (4) WFUNA Art prints by Gloria Swanson, produced for the 1980 Decade for Women issue; one stamp from each Office: New York, Geneva & Vienna w/ first day cancel, fourth print w/o stamp; all four signed at bottom w/ documentation (numbered 83, 156, 323 & 423/1250); VF	EST WP 250-350	LE
794	1981 WFUNA Art print for Renewable Energy stamp issue, a mixed media graphic by Princess Grace of Monaco, pressed flower collage on art paper, 8½ x 14" signed in plate, numbered 139/1000; w/ documentation in folder, Geneva stamp affixed & canceled at LR; VF	EST WP 200-250	L
795	1982 WFUNA Art "Qatar" by Hundertwasser, w/ documentation, this is #1030/1500; bonus print by Reichental "United Nations New York" #243/1000 w/o paper; both VF	EST WP 200-300	LE
796	Small accordion style art book, "William Tell," by Swiss artist Warja Honegger-Lavater, published 1962 by The Junior Council of the Museum of Modern Art; an abstract storybook telling the tale of William Tell; only 2,000 copies produced in English; VF	EST WP 80-120	SE
797	Works by the famous WWII-era artist Arthur Szyk, stamp album title page for Switzerland; Liberia stamp issues of 1949 Scott #309-12, C63-64 in full sheets of (25), a FDC, souvenir card signed by Szyk & a combination printer's proof, imperf; (4) diff covers to Collier's magazine w/ his artwork showing American war industry, caricatures of Hitler & Tojo; VF	EST WP 140-180	LE
798	Attractive Group (45) diff small cards on thick paper c. 74x49mm, multicolor handpainted & varnished designs of birds, flowers, ornaments, a few polo & deer hunting scenes; painting style appears to be Persian; only writing are pencilled numbers on back #1-46 (lacks 40, 43, incl 41A); beautiful & mysterious	EST P 150-200	B
Comic Books			
799	Accum abt (130) Comic Books 1950s-90s, many diff topics incl Spiderman, Superman, Flash Gordon, The Archies, Little Lulu, Loony Tunes, & many more, some sleeved & boarded, most retail abt \$1 each, few bends but most VF	EST WP 100-150	L

LOT	AUTOGRAPHS & AMERICANA	VALUE	
Ephemera			
800	Random bits of ephemera culled from a retired dealer's hoard; (100s) of items, incl stereoscopic cards (incl Pres. McKinley), trade cards, PPC, photographs, German 19th Cent prints & engravings from journals/books; tickets, checks, Presscraft Papers art book by Gwen Frostic, bird & flower guides, Philatelic Truck sheet, more; mostly American & German material; F+	EST 150-250	L
801	(100s) incl Revenues on document, old comics, postcards, photos & more, interesting & should work well on the internet or retail sales, worth a closer look	EST 200-300	L
802	(100s) */O incl seals, labels, revenues, Cinderellas, postcards & much more, overall F or better & worth a closer look	EST 200-300	B
803	Accum Ephemera; 1893 Columbian Expo (3) admission tickets, (1) 25¢ lottery ticket, cloth ribbon commemorating Columbus Day 1892; (26) Victorian trading cards incl ethnic, clothing, baseball, hotels, Heinz, medicine & more; (2) New Jersey Calvary Company D promotion commissions for Charles P Thompson June 12, 1863 & Dec 6, 1863; (6) diff 1911-13 Farmers Bank Calendar PPC, incl Feb, May, June, July, Sept, Oct; few flts to F-VF	EST WP 250-350	LE
804	Mega Accum ephemera & what-not, a real "mystery lot" culled from various estates & dealers, noted travel guides & maps, Victorian trade cards & cut-outs (some damaged from scrapbooking), National Geographic calendars & others, military manuals, stamp pins, replica Confederate money, some stamp related items (stamp announce cards of Sweden, Ontario stamp journal, others); slides, photos, tickets, checks, receipts, group of memorabilia & ephemera from Dallastown, York & other Pennsylvania towns; group of covers & documents signed by various less-than-famous politicians, military & other luminaries of the past (many IDed & described); theater tickets & programs, old greeting cards, some postcards, flight logs & much more! non-paper items incl medals, wooden nickels, cigar box of pins & buttons (some political), gag gifts, boxed set Caberfeidh Miniatures of Scotland, leather wallets, pen sets & more.	EST 400-600	L (5)
Fairs & Expositions			
805	WORLD FAIR MATERIAL incl (4) Travelers Insurance Co. 1964-65 New York World's fair "The Triumph of Man" folders w/ 45 records & Official Souvenir flash card set, folder for Vatican Pavilion, Folders for Fun at the fair, where and how to find it the 1965 edition, all like new, World fair pendant, folder DuPont presents Wonderful World of Chemistry pack of (12) official postcards by Dexter, few covers w/ World Fair US stamps w/ cachets, Mormon Pavilion "Man's search for happiness", bklt Lincoln Mercury treasury of World's Fair attractions, Official Souvenir book by Time-Life books, bklt for Intl silver co exhibit, world's fair subway map, bklt of (10) post cards & (10) miniature pictures, Package tours & coupons bklt, Expo '67 stamp album, bklt for Expo 70 in Japan & many other items, well worth a look, mostly F-VF	EST WP 150-250	L
806	Group of collectibles from various Fairs, mostly the 1893 Columbian, incl a pamphlet of a paper presented by Belva Lockwood, Rand McNally map catalog, several bklets & card sets by various vendors (Ripley's Jewelry, Cottage Organ Co, Kentucky, Stuart & Maxwell druggists); others incl Flags of America bklt by Wanamaker for 1926 Sesquicentennial, small metal tray commemorating McKinley's assassination at Buffalo, more; gen F-VF	EST 140-180	B
Labels			
807	Collection of labels from the micronation New Atlantis (1964-66), on a raft off the coast of Jamaica; (7) diff showing map, Churchill, helicopter (Vietnam) & Hubert Humphrey, denominated in "centes", perf & imperf, hinged to page along w/ corresp & documentation from the rulers & signed by the first lady Doris Hemingway (sister-in-law to Ernest); VF	EST WP 100-140	LE
Military			
808	(2) Scrapbooks WWII related material, 1943-45 incl documents, orders, covers & letters, photographs, PPC, clippings; one book is from a Seebee 1943-45 from training to Philippines incl V-mails; 2nd from sergeant in 133rd Field Artillery Battalion from training to Italy, France & Germany in 1945; window into serious times; gen F-VF	EST WP 150-200	L
Photographs			
809	(2) Press Release photographs of Hitler w/ Certifications in German on back, also incl (4) Hitler propoganda postcards (1) mailed & (3) unmailed, small flts, gen F-VF	EST WP 100-150	LE
Political			
810	Election of 1898 for New York Governor, large pinback button showing Teddy Roosevelt wearing a Rough Riders hat, 1 3/4", tiny scuff on back paper, o/w in excellent cond	EST P 150-200	SE
811	Election of 1904 pinback button, the famous "Stand Pat!" design showing Teddy Roosevelt on one of five playing cards, ordering information on back, in excellent cond	EST P 250-350	SE

LOT	AUTOGRAPHS & AMERICANA	VALUE		
812	Selection turn-of-the-last-century political buttons & ribbons in better than usual conditions; 1892 (3) diff Benjamin Harrison items incl name on flag, portrait on flag & 1892, metal pin w/ flag ribbon & inlaid metal portrait; Spanish-American War (3) incl Admiral Sampson, USS Texas & Uncle Sam marching to Cuba; 1900 Election (2) pin w/ double-portrait McKinley / Roosevelt & "The Watchword / Stand by the Republic" w/ double portraits Bryan & Stevenson; Small black border "In Memoriam" photo of McKinley w/ cloth flag & black ribbon attached; 1912 Founders' Day ribbon w/ flags & a moose, promoting the Progressive Party (folds); in excellent conditions w/ paper backings all intact on buttons; a couple of these have sold recently online for \$200+	EST WP	400-500	B
Stocks & Bonds				
813	Confederate States of America 5th Series \$1,000 30-year bond at 6% interest, issued March 1, 1864 at Richmond, CSA seal at top, bond #6316 signed by E. Apperson, printed by Evans & Cogswell, Columbia, S.C., full bonds scarce w/ all (60) coupons attached, this example has (10) coupons attached w/ bond # in ms; some light normal aging w/ couple small pinholes, F-VF	EST WP	150-200	HWC-FLAT
Trade Cards				
814	Group several (100) trade & cigarette cards, unsorted, variety of topics & sizes, trade cards mostly soap, stoves & other domestic products w/ many colorful images of children & nature; cigarette cards incl coin & stamp designs, incl some w/ actual stamps affixed, many Duke's; some sleeved, expect typical flts to corners, F+	EST WP	150-250	B
815	Abt (225) items, mostly vintage trade cards in (3) binders, all sizes, various products such as tea, stoves, cod liver oil, tobacco & more; images of children, pretty ladies, flowers, Black Americana, humor, animals; (9) Lucky Strike cut-outs incl some movie stars, more; some flts, gen good colors, F-VF	EST WP	200-300	L
SPORTS CARDS & RELATED				
Sports Autographs				
816	BOXERS Group (3) autographs incl Jack Dempsey signed candy adv in pencil, Jack Dempsey signed photo w/ double matte, Floyd Patterson signed FDC, gen F-VF	EST WP	200-300	LE
817	PGA GOLFER Collection (22) autographs mostly on photos incl R Cochran, E Els, F Funk, P Jacobson, T Lehman, N Lopez, D Love, L Mattace, L Merten, P Mickelson, P Sheelen, J Sindelar, J Sluman, F Zoeller; also incl (2) Skin Game programs w/ (4) signatures ea; gen F-VF	EST WP	150-250	LE
818	Collection (14) autographs of mostly baseball players on photographs; Yankees incl W Ford, R Houk, D Mattingly, J Pepitone, E Slaughter, G Woodling; other players incl C Erskine, B Feller, W Mays, J Morgan, B Powell, others incl Jeff Gordon & Y.A. Tittle	EST WP	150-250	B
819	Selection (25) covers signed by various sports personalities, some covers are sports themed & match the sportsmen; Bronko Nagurski, Walter Peyton, Pele, Bruce Jenner, Roger Staubach, Sugar Ray Leonard, Nancy Lopez-Melton, Joe Paterno; many from the 1970s; all sleeved, a few inscribed, gen VF	EST WP	150-200	B
USPS PRODUCTS				
Souvenir Pages				
820	Accum abt (1600) souv pgs 1983-2022 loose in a box, incl commems, regulars, bklt, coils, S/S, appears to be all diff, none are 3-hole punched, gen F-VF	EST	150-250	L
821	Accum abt (350) 1972-2003 not cplt & mostly all diff in (8) brown USPS binders incl regulars, commems, officials & coils, gen F-VF (Proceeds benefit APS)	EST	150-250	L
822	(6) binders w/ Souvenir Pages (3 are brown USPS binders), c.1975-80 incl Bicentennial S/S, & c.1998-2007, this batch fairly complete; lots of topicals, all sleeved, gen VF	EST	180-220	L
823	Collection many (100s) in page protectors 1972-2006 in (10) binders apparently all diff but not cplt but incl better like #1909, 2122, 2122a & later better w/ sheets & S/S, gen F-VF	EST	200-300	L (2)
Commemorative Panels				
824	Years 1973, 76, 81, 89, 92-97 cplt & 1992 souv pgs; most in black pgs, some in USPS packaging or loose, gen F-VF, CV abt \$3,000, FV abt \$360	EST WP	350-400	L
Ceremony Programs				
825	Abt (150) mostly 1980-2016, some w/ signatures, in binder & loose, light dup, also abt (50) oversized FDC for S/S incl #3409-13; few w/ wear but gen F-VF	EST WP	150-200	L
Year Sets				
826	Accum unused USPS Commem Year Sets 1997-2000, 2008-07, also incl 1995 Civil War Set, gen VF NH	FACE	330.00	L
827	Collection Official Commem Year Sets, some mounted, most in original envs, 1972-73, 1975-86, 1988-89, 1991-92 & (3) WWII books, (2) Best of Decade, Wildflowers, 1995 Civil War, (29) mini folios, gen F-VF NH	FACE	363.00	L

LOT	USPS PRODUCTS	VALUE	
828	Group Official Commem Year Sets incl Legends of the West w/ recalled sheet, sealed 2012 yearbook, sealed 2013 yearbook, unsealed 2014 yearbook w/ missing stamps but incl Circus S/S footnoted in Scott, Transcontinental Railroad Boxed set, gen F-VF NH	200-300	L
		EST	
SUPPLIES & REFERENCE MATERIALS			
Reference Materials			
829	AMERICAN AIR MAIL Catalog green Fifth edition in (5) volumes w/ 1990 pricing supplement, almost like new cond	60-75	B
830	BRITISH EMPIRE (3) volumes of the useful & desirable Robson Lowe Encyclopaedia of British Empire Postage Stamps, incl Vol 1 1st ed deluxe edition w/ paper interleaves between each page; Vol 3 Asia & Vol 4 Australasia; gently used	200-250	B
831	CANADA Selection better literature: The Postage Stamps & Postal History of Canada by Boggs, Vol 1-2; Canada Post Offices 1755-1895 by Campbell; The Canadian Posted Letter Guide Vol 1; The Semi-Official Air Stamps of Canada by Longworth-Dames; Canadian Fancy Cancellations of the 19th Century by Day & Smythies; The Essays and Proofs of BNA by Minuse & Pratt; The First Decimal Issue of Canada by Whitworth; The Edward VII Issue of Canada by Marler; The Admiral Issue of Canada by Marler; Philatelic Fantasies of BNA by Sessions; Catalog of Tobacco Tax Paid Stamps of Canada & Newfoundland by Bandom; The Postal History of Yukon Territory by Woodall; The Pence Issues of Newfoundland by Pratt; gently used to like new, ex-libris Sismondo	200-250	L
832	CHINA "German Postal Activities in China," hard cover from the multi-volume reproduction of the M. Mizuhara Collection, this is Part 2, Vol 6, the PhilaNippon '91 souvenir edition which is signed by Mizuhara	80-100	B
833	FIUME The Stamps & Postal History of Fiume 1600-1924 by Dehn (English 1998); The Postmarks of the Province of Fiume 1924-1943 by Gilbert (English 2009); Catalogo Storico-Descrittivo dei Francobolli di Fiume by Antoniazio & Riccotti (Italian 1981); also some additional photocopies (Sassone listings) & journal articles about Fiume and forgeries; books in XF cond, ex-libris Sismondo	60-80	B
834	HONG KONG Literature, Proud's earlier volume covering 1841-1958 (1989); POW Postal History by Tett, Vol 4 Hong Kong & China 1941-1945; HK & the Treaty Ports by White; Yang's catalog (2004, 2009); The Philatelic and Postal History of Hong Kong and the Treaty Ports of China and Japan by Webb (original 1961 ed); The Ryohei Ishikawa Collection of Hong Kong & Treaty Ports (Sotheby Parke Bernet, 1980); several titles on postal cancellations; Stanley Gibbons (5th ed 2015); The Hong Kong "China" Overprints by Perrin; Postal Rate History of China & HK by Scamp; HK 1898 10¢ on 30¢ Provisional Issue by Chu; also several journals & auction catalogs; mostly gently used, ex-libris Sismondo	150-200	L
835	HUNGARY Philatelic literature, incl the 7-vol Monograph of Hungarian Stamps (A Magyar Belyegék Monografija); various Hungarian stamp catalogs 1969-2006; Catalog of Hungarian Occupation Issues 1918-1921 (some water damage but still usable); Hungary Revenues by Barefoot; Cancellations of Hungarian Post Offices on Austrian Stamps by Ryan (w/ slipcase); The Hungarian Hyperinflation of 1945-1946 by Morgan; booklet Hotel Posts of Hungary & Roumania; Reference Book of Overprints on Hungarian Stamps by Miles; gently used to like new, ex-libris Sismondo	200-300	L
836	INDIA & STATES Literature: INDIA: Catalogs by Gibbons (2009) & Phila India (2013-14); The Overland Mail by Sidebottom; Catalogue of the Handstruck Postage Stamps of India by Giles; Early Indian Cancellations by Cooper; India Used Abroad by Cooper; Identification of the Essays, Proofs & Reprints of the 1854 issue of India by Spence; Numbers in Early Indian Cancellations by Martin; India's Bi-Coloured Four-Annas 1854 by Jatia; Indian Postal History 1873-1923 by Virk; Stamps of India by Cooper 3rd ed.; STATES: A Handbook on Gwalior by Gupta; Hyderabad Postal Markings by Nayeem (1967); History of Postal Administration in Hyderabad by Nayeem (1970); The Stamps of Jammu & Kashmir by Staal; Stamps of Jammu & Kashmir by Masson Part I & II (1900-01); The Postage Stamps of Jammu & Kashmir Simplified by Dawson (1937); The Amirate of Bahawalpur by Hussain; The Court Fee & Revenue Stamps of the Princely States of India (1984); Cochin Postmarks by Pai; The Travancore Anchal by Mooss; several books on postal stationery (Deschl, Neurgaonkar, Lang); also some journals & auction catalogs; some used, others like new, ex-libris Sismondo	400-600	L (2)
837	IRAN/PERSIA Philatelic literature: Meched Stamps by Karman (signed 25/100); Postal Markings of Iran by Shaida (2001); books by Sadri, Lions of Iran 5th ed (2006), Persiphila Vol 1 Qajar 1st ed (2007); books by Farahbakhsh, catalogs 1971, 2001, 2010; The Early Postmarks of Iran (1991), Early Lion Stamps of Iran (2000) and The Postal Stationery of Iran (2002); Revenue Stamps of Iran by Baharaeen & Brooks (2003); Classic Period sale by Hackmey (Feldman auction); Ghajar Covers & Postal History Classic Specialized Catalogue 1868-1925 by Eftekhar (2003); (3) binders w/ Iran Philatelic Study Circle journals c.1999-2007; The Stamps of Persia by Lewis; A Concise Postal History of Persia by Migliavacca; some used, others like new, ex-libris Sismondo	300-400	L (2)
		EST	

LOT	SUPPLIES & REFERENCE MATERIALS		VALUE	
838	IRELAND Several better titles: Handbook of Irish Postal History to 1840 by Feldman & Kane; Handbook of Irish Philately by Feldman; Hibernian (2009); Ireland: The Overprints 1922-35 by MacDonnell & Williams #86/98 (2008); gently used to like new, ex-libris Sismondo	EST	100-150	L
839	ISRAEL Philatelic literature, incl The Doar Ivri Issue by Rothman & Tschor; Wallerstein catalog of Revenues (1987); Bale Israel (2013) and Bale Palestine (2010); The Ottoman Posts & Telegraph Offices in Palestine & Sinai; by Collins & Steichele; auction catalogs Groten & Pildes; bound journals of The Holy Land Philatelist (Vol 1-7) and Israel-Palestine Philatelist (Vol 1-10); gently used to like new, ex-libris Sismondo	EST	140-180	L
840	ITALIAN STATES literature, deluxe boxed set of (3) Regno di Napoli by Vollmeier & Mancini; Sicilia 1859 by Vaccari; Manuale e Catalogo dei Francobolli di Sardegna by Rattone (signed #541/1000); Sassone's Storia Postale 1859-1862 Vol 1-2 1st ed 1999; Sommario degli Annullamenti Classici d'Italia by Rigon; I Francobolli degli ultimi Re by Aquila; Lire, Soldi, Crazie, Grana e Bajocchi by Mentaschi; Tavole dei Colori 1855-1863 (color guide) by Vaccari #439/500; 1852 Modena 2002 by Vaccari; I Francobolli degli Antichi Stati Italiani by Bolaffi (1972); I Francobolli del Regno di Napoli by Diena; Letter Mail from and to The Old Italian States 1850-1870 by Mentaschi & Matha; Papal States 1852-1870 by Barcella et al; Roman States Essays & Reprints 1867-1870 by Rev Jenkins; Prove, Saggi e Ristampe by Cardillo; I Bolli Postali Toscani del Periodo Filatelico by Petrucci (photocopy in binder); several others on Naples & Papal States, couple used or w/ weak binding, others like new, some beautiful hard cover publications; ex-libris Sismondo	EST	350-450	L (2)
841	ITALY Group of 1980s-2010s journals, incl Fil-Italia, Il Francobollo, Eurofilatelia, Mare Nostrum, Qui Filatelia, Il Collezionista & Vaccari; not in order so not sure if complete runs, but fairly close on some; VF ex-libris Sismondo	EST	100-200	L (3)
842	ITALY Collection of Catalogs: SASSONE Specialized Vol 1 (2019) & Vol 2 (2013); Blu (2020), Classic 1850-1900 (2009, 2019, 2020), Gli Annullamenti (2015); CEI (6) diff 1990-2005 w/ volumes on general issues as well as 1940s, Vatican, Colonies, occupations, etc; also Unificato postal stationery (1999), Vaccari 1850-1900 (2011 ed), Stanley Gibbons Part 8 (2010); Bolaffi Vol 1 (2000), Vol 2-3 (1992), Flash (2010), more; used to like new, ex-libris Sismondo	EST	200-300	L
843	ITALY Stamps of Italy Used Abroad by Tchilinghirian & Bernardelli, Parts 1-6 covering the whole Mediterranean region from Tangier to Egypt to the Dodecanese; currently retails around \$250 online, excellent cond (Part 6 still shrink-wrapped), ex-libris Sismondo	EST	200-250	B
844	ITALY Large Accum of literature: Vaccari publications Postal Rates 1862-1900, Marche da Bollo d'Italia 1863-1957 and catalog Annulli Numerali Italiani 1866-1889, I Corrispondenti Postali: Italia e Area Mediterranea by de Zanche; Le Collettorie Postali del Regno d'Italia by Gaggero; Aero Espresso Italiana S.A. by Prange; La Base Atlantica di Bordeaux by Bernardelli; Catalogo degli annullamenti italiani ambulanti ferroviari - lacuali - marittimi 1851 / 1890 by Cattani; The Allied Occupations in Italy by Gabbini & Massilia (Italian / English); The Postal History of Sicily by Vollmeier; Zanaria catalog of Italian Post Offices Abroad 1852-1890; Unificato La Serie Floreale (2002); La Posta Militare Italiana 1915-1923 & 1939-1945 both by Marchese; History of the Posts in Italy by Migliavacca (English); The Mass Flights of Italo Balbo by Lana; Catalogo Repubblica di Venezia Vol 1 & 2 by Vollmeier; others books on Zeppelin mail, offices in Constantinople, early postal history, Ionian Islands, British occupations of Italian Colonies, B.L.P. issues, G.N.R. issues, more; gently used to like new, ex-libris Sismondo	EST	400-500	L (3)
845	JAMAICA Literature: Jamaica The Postal History 1662-1860 by Foster; Jamaica Its Postal History, Postage Stamps & Postmarks by Collett et al.; The Philatelic Handbook of Jamaica by Aguilar Vol 1 & 2; photocopies of Nicholson's Pre-Stamp Covers & Temporary Rubber Datestamps; (3) Green binders from BWI Study Circle, Encyclopaedia of Jamaican Philately, Vols 1, 6, 9; gently used to like new, ex-libris Sismondo	EST	150-200	L
846	JAPAN (2) Classic reference books by Dr. S. Ichida, The Dragon Stamps of Japan 1871-1872 (1959) & The Cherry Blossom Issues of Japan 1872-1876 (1965); both w/ jackets, VF, ex-libris Sismondo	EST WP	150-200	B
847	JAPAN Accum of catalogs, monographs, postal history & journals: Catalogs incl Sakura (2016), Revenues (1965) & JSCA regular (2005) & Specialized Vol 1-3 (2008-12); ISJP Monographs #1-4, 6, 8, 12-15, 17, 19-20; Literature incl The Postage Stamps of Japan & Dependencies by Woodward (Quarterman); The French Post Office in Yokohama by Matsumoto; The Dragon Stamps of Japan 1871-1872 by Ichida; Dai Nippon in South East Asia by Hedeman & Boekema; Mizuhara Collection Part 3 deluxe book of exhibit of Japanese Offices in China; Characteristics of Genuine Japanese Stamps, Cherry Blossom, by Tyler; also numerous journals (Japanese Philately 2001-11 & bound index) & a few publications all in Japanese (revenues, postal history); lightly used to like new, ex-libris Sismondo	EST	400-500	L (2)
848	LOMBARDY-VENETIA Literature, Sassone's Annullamenti del Lombardo-Veneto by Alianello (1972); Lombardo Veneto & Levante Austriaco Annullamenti by Zanetti (1979); Catalogo dei Bolli Postali del Territorio Lombardo-Veneto by Vollmeier; Lombardo-Veneto 1854-1858 by Avi (Italian / German); La Censura Postale in Lombardia by Saliermo; XF to like new, ex-libris Sismondo	EST	100-150	L

LOT	SUPPLIES & REFERENCE MATERIALS	EST	VALUE	
849	US Selection Classic US philatelic reference books; US Postage Stamps of the 19th Century by Brookman (3-vol 1966-67); The US Commemorative Stamps of the 20th Cent by Johl (Vol 1-2 1947 1st ed); US Postage Stamps of the 20th Cent by King & Johl Vol 1-2, 4; 1930 Scott Catalogue; The US One Cent Stamp of 1851-1857 by Ashbrook Vol 1-2 signed; The 3¢ Stamp of the US 1851-1857 by Chase (revised); The Harry F. Allen Collection of Black Jacks (1969); gently used.	EST	60-80	L
850	US Like New set of Linn's U.S. Stamp Yearbook hard covers, 1983-98, first (5) are signed by Boughner; also Linn's World Stamp Almanac 5th ed. (Proceeds benefit the American Philatelic Research Library)	EST	80-100	L
851	US Selection catalogs & reference: American Air Mail Catalog 6th ed. Vols 1-3; The Pony Express by Frajola et al; The Great Mail by Huber & Wagner; Flag Cancel Encyclopedia by Langford; a few auction catalogs; Noble's 1986 Cacheted Presidential Inaugural Covers; The US Two Cent Red Brown by Willard Vol 1-2; The 1847 Issue of United States Stamps by Brookman; UPSS publications 20th Cent env catalog (1990 w/ supplement), postal card catalog (1990), Specimens of envs (1991, signed); 2-Cent Recut Dies by Drakos; gently used to like new	EST	90-130	L
852	US Postal History literature, most are like new: United States 1847 Issue Cover Census; Chicago Postal Markings & Postal History by Piskiewicz (signed); United States Patriotic Envelopes of WWII by Sherman; The Travers Papers boxed set of Vol 1-2 (signed); Vessel-Named Markings on United States Inland & Ocean Waterways 1810-1890 by Milgram; A Postal History of Mississippi Stampless Period 1799-1860 Vol 1-2 by Oakley; Understanding Transatlantic Mail Vol 1-2 by Winter; Under Three Flags by Kouri; US Contract Mail Routes by Water by Feldman; Dorothy Knapp: Philately & Family by Weisz; American Air Mail Catalogue 7th ed Vol 3; Foundations of Philately by Boggs 2nd ed; Ten-Cent 1869 Covers by Laurence; (Proceeds benefit the American Philatelic Research Library)	EST	200-300	L (2)
853	Group of literature: AAMC 5th ed. Vol 1-3; Paquebot and Ship Letter Cancellations of the World 1894-1951 by Studd; Proud's Postal History of Iraq; The Postal History and Markings of the Forwarding Agents by Rowe; A History of America in 36 Postage Stamps by West; Understanding Transatlantic Mail Vol 1 by Winter; Paquebot Cancellations of the World by Hosking; Aerophilatelic Flights Hawaii & Central Pacific 1913-1946 by Crampon; Air Crash Mail of Imperial Airways by Sanford; used to XF	EST	80-100	L
Scott Catalogs				
854	Set of 2022 Scott Catalogs, like new w/ the Specialized	EST	600-650	L
Supplies				
855	Abt (2500) used page protectors of various brands incl many BCW, not brand new but slightly used, incl singles pocket, many (2) pocket & also (4) pocket, good for postcards, covers or trading cards, also incl (1) binder of Vario (1) & (2) pocket pgs, (6) empty binders & (3) cover albums, ready to use for collector or dealer	EST	140-180	L (2)
856	Group (150) dealer tarifold pages in diff colors, ready to put on dealer stand, F-VF	EST WP	150-200	L
857	Accum incl (4) boxes glassines, various sizes, abt (100+) stkpgs, abt (50+) opened or new packs black Showgard mounts, (10) stkbks, (18) binders, (3) empty US albums & much more, something for everyone, gen F-VF	EST	150-250	L (4)
858	Supplies incl boxed & loose various sizes of glassines & cover sleeves, cover albums, philatelic books, sheet files, dealer cards & pgs, hinges, mounts of diff sizes & (7) Minkus empty PBK albums, something for everyone	EST	200-300	L (4)
859	Accum incl Lindner T supplements, philatelic books, sheet files, dealer cards & pgs, hinges, mounts of diff sizes, boxed & loose glassines of various sizes, cover sleeves, cover albums & others items, useful items	EST	200-300	L (4)
860	Accum (20) 7-1/2x9-1/2 KEK stkbks w/ maroon covers, (16) black pgs w/ clear interleaves, each in original cellophane wrapping	EST	250-350	L
861	Accum (20) 7-1/2x9-1/2 KEK stkbks w/ green covers, (16) black pgs w/ clear interleaves, each in original cellophane wrapping	EST	250-350	L
862	Accum (8) 7-1/2x9-1/2 KEK stkbks w/ brown covers; (16) black pgs w/ clear interleaves each; (4) 9x12 KEK stkbks w/ blue covers, (32) white pgs w/ glassine interleaves; (2) 9x12 KEK stkbks, (8) black pgs w/ clear interleaves; (200) 6-1/2x9 black dealer cards; all in original cellophane on paper wrapping	EST	250-350	L
863	DENNISON HINGES (45) packs, mostly sealed w/ a few seal open because of the age of the packs, each pack now sells between \$13-\$17.50 on eBay & on Hip Stamp, get them now before it's too late, less & less around each year	EST WP	550-700	B

COUNTRIES OF THE WORLD

AFGHANISTAN

864	Collection (100s) */O 1927-90 w/ S/S, on various pgs in a binder, incl #227-29, 265-67, 280, 1158-65, RA1-2, RA8 & others w/ many topical, gen F-VF H/NH	EST	100-150	A
-----	--	-----	---------	---

AITUTAKI

865	Unused Collection (100s) 1972-98 on Minkus pgs incl #34-47, 53-62, 82-95, 148-51 sheets, 262-64a, 266-70a, 364-66, 393, 397, 454, 522-23 & others, gen F-VF H/NH	EST	75-100	LE
-----	--	-----	--------	----

LOT	COUNTRIES OF THE WORLD	VALUE	
866	Unused Collection (100s) to 2010 on Minkus pgs incl #19-26, 28-36, 37-47, 82-94, 315-21, 354-55, 364-72, 382-86, 397, 444-45, 452-54, 511 sheet, 529-30, 547-61 & others, gen F-VF H/NH	EST	100-150 LE
ALBANIA			
867	Selection better S/S, all space related: Scott #624 footnote 14L perf, 657, 744 perf & imperf, 786 perf & imperf, 820, 1363, 2601-02, 2884; NH VF	CV WP	217.50 LE
868	Collection (100s) */O on computer pgs 1913-2000, incl Used: #47-52, 54-61, 62-68, 425-31 & Unused: 158, 164-70, 171-85, 234-37, 280 (2), 289, 298, 393a, 551a, 552a, B1-4, C1-7, C15-18, E1-2 & others, cond varies gen F-VF H	EST	150-200 B
869	Small Stock couple (100) */O pre-1945 in (3) counter books incl Used: #5-8, 21-24, J1-5, J41-44 & Unused: 47-52, 91-93, 95-97, 113-19, 120-22, 124, 125-28, 164-70, 171-77, 178-85, 231, 268-70, 298, B1-10, C1-7, C8-14, C22-25, J10-13 & others, gen F-VF H	EST WP	200-250 B
ANDORRA-FRENCH			
870	Mostly Unused Collection (100s) on computer pgs incl used Spanish #1-9 & unused 37-48, 52-62, E2-3 & French 102-43, 136-38, 143-53, 182-83, 196-97, 205-06, 210-11 (2), 219-76, B1 & others, gen F-VF H/NH	EST	125-150 LE
ANGUILLA			
871	Unused Collection (100s) 1967-84 on Minkus pgs incl #17-31, 53-67, 99-113, 145-59, 229-46, 275-90 & others incl Disney topicals, gen F-VF H	EST	100-125 LE
ANTIGUA			
872	Collection (100s) */O 19/20th Cent to abt 1988, few later, in a Minkus album incl Used: #4, 10, 11, 13, 27, 120-21 & Unused: 63, 77-80, 98-99, 167-82, 405-22 & others w/ many topicals & S/S incl Disney, cond varies to F-VF H/NH	EST WP	150-200 A
ARGENTINA			
873	Official Post Office publication "Coleccion de los Tipos de Valores Postales," soft cover bklt w/ reprints of the laws establishing the postal issue of 1892, as well as affixed examples overprinted "Muestra" (sample); stamps incl 1/2c, 1c, 2c, 3c, 5c, 10c, 16c, 24c, 50c, 1p, 2p and 5p; also wrappers 1/2c, 1c, 2c, 4c, 5c (2 sizes); letter card 3c, 4c; postal card 4c, 6c; reply card 6c+6c; a few pages are blank (incl Scott #90-91); minor flts to bklt, scarce, seldom found intact; F-VF (Proceeds benefit APS)	EST WP	150-200 SE
874	Collection abt (1000+) */O 19/20th Cent to 1960, hinged & mounted in moderately to well-filled Steiner pgs incl Unused: #172, 409-13, 474, 582, 583, 615-18, B10 & Used: 18, 21, 24, 45A, 173, C17, C18 & more w/ much semi-postals, airmails, officials, official dept; owner's CV \$1,020 (NV); few flts but gen F-VF H/NH	EST WP	200-300 B
ASCENSION			
875	Unused Collection (100s) 1922-97 on Minkus pgs, incl #1-9, 20, 30-32, 44B-49, 49a, 52-53, 75-88, 138-51 (4), 169a, 196-211, 274-88, 401-15, 640-55 (2) & others, gen F-VF H/NH	EST WP	250-300 LE
AUSTRALIA			
876	55 O VF 10sh Kangaroo, light cancel	CV WP	300.00
877	57 O F-VF 1£ Kangaroo, light cancel	CV WP	350.00
878	101 O VF 10sh Kangaroo	CV WP	475.00
879	127, 128 O F-VF 10sh & 1£ Kangaroos, light cancels	CV WP	475.00
880	129 O VF 2£ Kangaroo, pencil notation on back	CV WP	180.00
881	132 O F-VF 5sh Sydney Harbor Bridge	CV WP	275.00
882	J20 O VF 5sh perf 12x11, light cancel	CV WP	475.00
883	Used BOB Collection on Scott pgs incl cpl Military set M1-M7 & cpl Ovpvt officials set O1-14, CO1; gen F-VF	CV WP	642.00 LE
884	Used Postage Due Collection on Scott pgs, incl J1-8, J9-19, J27-28, J30, J31, J36, J39-47, J50-56, J60, J63, J64-70, J71-80, J81-83 & more; gen F-VF	CV WP	1,557.00 LE
885	Used Collection (100s) to 1987 in a Scott album incl used #1-5, 7-10, 45-52, 142-44, 150-51, 159-65, 166-79, 218-21 & States w/ Victoria 122, 125, Tasmania 86-90, Western Australia 62-68 & others, cond varies flts to F-VF	EST	100-150 A
886	Collection 1926-77 (100s) largely unused incl Unused: (NH unless noted) #142-44, 152-54 (H), 166-78, 219-21 specimens (SG £170), 365-77, 394-417, AAT L1-34; few Br Pacific incl PNG 265-78; some tight mounts & perf toning but largely F-VF	EST WP	150-200 A
887	Accum (100s) */O w/ dup in (2) Gibbons albums, in cards, glassines, etc w/ material to abt 2009 incl Used: #8, 18, 37, 45-52, 76, 150-51, 152-54, 378 & Unused: 142-44, 148-49, 149-65, 184-87, 329-31, 394-417 & about A\$650 in face in various mainly diff bklt, cond varies but mainly F-VF H/NH	EST	300-400 L
888	Accum (100+) on #102 dealer cards w/ a few State issues, owner IDed & CV \$1,927 (NV), incl #21a/417, 1839-46, J55a, O2 & others, mostly F-VF	EST WP	350-450 SE
889	Used Collection near cpl 1913-93 in a Scott Specialty album, incl: #1-12, 18, 19-37, 38-43, 45-54, 60-65, 66-76, 96-100, 113-26, 142-44, 147-49, 150-51, 152-54, 166-79, 184-87, 218-21, 365-79 & much more; abt (100+) perfins; also incl 1992-2000 & BOB on Steiner pgs, a small accum on 102 cards & small accum bklt; few flts to gen F-VF	EST WP	400-500 L

LOT	COUNTRIES OF THE WORLD	VALUE	
890	Collection (1000s) */O from States to about 2010 w/ dup & parallel; in a Minkus album incl Used: #6-7, 31a, 45-53, 126 & other Kangaroos 142-51, 178, 179 (2), 184-87, 218-21 & Unused: 117, 152-54 (2), 159-65, 159-61, 375-79, 394//477, C1-3, CO1, L117 & other BOB incl a nice range of postage dues incl over A\$1250 face in post 1985 issues, cond varies on some to much F-VF H/NH	EST WP 500-600	A
AUSTRALIAN STATES GROUPS			
891	Used Collection (100s) to 1900s on Scott pgs, incl NSW #14-17, 24-25, 31 (2), 32-34, 35-42, 44, 45-46, 73, 75, 76, 85, 87, 88, 96-97, 102-06C, 119, B1, F4, J1-8, J9a, J10a, O24-29, O32, O38; Queensland 6, 6f, 10, 11, 35, 38-43, 50B, 52-54, 56, 57-61, 75, 78, 79-83, 866, 89-96, 112-22, 137, 140, F1-3; So Australia #1, 6, 7, 12, 18, 35, O44-49; Tasmania 5, 6, 8, 9, 11-13, 11b, 12a, 13 pair, 14-16, 23, 25, 26, 29-34, 45, 52, 57, 59, 76-85, 86-93, 114-16; Victoria 16, 18, 30, 37, 121, 139, 141, 177, 178, 187, 189, 229; Western Australia 1-3, 21, 23, 24, 24B, 25, 29-34, 41, 44-48, 54, 55, 56, 62-68, 80, 85, 86, 88, 93-97, 101-02 & much more, few flts but gen F-VF	EST WP 600-700	LE
AUSTRALIAN STATES-QUEENSLAND			
892	1 O VF One Penny Queen Victoria, lightly canceled imperf (4) margins	CV WP 775.00	
AUSTRALIAN STATES-WESTERN AUSTRALIA			
893	10 O F-VF 1sh swan, rouletted toned paper, 2009 APS Cert	CV WP 1,250.00	
894	16 O F-VF 6d swan, imperf, (4) margins but close lower left	CV WP 425.00	
AUSTRIA			
895	B111 * LH, OG, Intl Philatelic Exhibit Vienna, 1933 WIPA sheet, Fresh!	CV 2,500.00	HWC-SE
896	C54-C60 ** VF NH, Birds	CV P 267.40	
897	Attractive set of (10) 1911 WIPA show labels in diff colors, engraved Art Nouveau woman's head, perfed & gummed, hinged to page, VF ex-Trenchard (Proceeds benefit APS)	EST WP 80-110	LE
898	Die Proofs for WIPA 1933 show labels, all (10) imperf proofs affixed to thick paper, signed at LR by artist Ludwig Hesshaimer; VF (Proceeds benefit APS)	EST WP 140-180	LE
899	Collection (100s) */O 1850-1947 w/ dup in a Lindner hingeless album, incl Used: #3-5, 6-7 (2), 12-15 (3), 17-18 (2), 22-26 (2), 37, 83-85, 354-73 & Unused: 40, 196-99, 378-79, 398-404 & 1 RM to 5 RM values, B50-76, B128-31, J78-83 imperf & others, mixed cond to F-VF H	EST WP 150-200	A
900	Collection (100s) */O 1850-1968 in a Minkus album incl Used: #3-5, 8, 12-16, 22-26, 27-33, 46, 65, 70-85, 141, 175, C1-3, J31-46, M19-20 & Unused: B156-64, C29-31, M47-48, M66-68 & others, cond varies gen F-VF H	EST WP 150-200	A
901	Unused Collection (100s) in an old style Lindner hingeless album incl defines, commems & semis 1945-69 & incl #455-81, 500-15, 520-55, 565-67 w/ (2) airmail S/S, 568-71, 605-11, B245-93 & others, gen F-VF NH	EST WP 200-300	A
902	Collection (100s) */O 1850-1988 in Scott album, incl Unused: 520-56, 599-630 NH, B1-86, B100-5, B122-27, B138-64, B245-79, C32-46, C54-6; Used: 32: could be few flts but gen F-VF	EST WP 200-250	A
903	Accum (100s) */O on well-filled stkpgs, owner lDed & 2017 CV \$1,525 (NV) from 1850-1986 incl #3//1372, B1//B218, C9//52, J24//J249, P9//P48, PR7-8, QES//QE10, NB11, 4N11//4N13, Lombardy-Venetia #13//55 & many more, few flts but mostly F-VF	EST WP 220-300	LE
904	Selection unused better issues: #340-53 (VLH some NH), B93-98 NH, C1-3 Blks **/*, C46 H single & NH Blk, few other semi sets; gen F-VF+ H/NH	EST WP 250-350	LE
905	Mostly Unused Collection (100s) 1874-1972 in mounts in a Minkus album, incl #1-62, 64-65, 70-85, 110-26, 145-63, 250-98, 303-24, 326-39, 340-48, 350-53, 354-73, 378-79, 496-99, 500-15, 520-38, B50-86, B118-27, B252-68, C1-3, C12//31, C32-46, J9, J64-74, J132-58, M22-48, M49-68 & others incl Offices, gen F-VF H/NH	EST WP 400-500	A
906	Accum (1000s) */O on stkpgs, owner lDed & 2017 CV \$2,070 (NV), incl #3//810, B1//350, C1//60, J3//265, M4//65, P9B//55, QE4//8, N24//4N17, Turk Off #5//57, J3//5, Lomb Ven 4//23 few flts but mainly VF H/NH	EST WP 400-500	LE
907	Extensive Collection (1000s) */O w/ dup & parallel 1850-2010 in a Minkus album incl Used: #70-85, 160-63, 167, 199, 354-73, 378-79, 496-99, B87-92, B93-98, B106-09, B122-27, B133-37, C29, C31, C54-60 & Unused: 119-24, 181-99, 405-27, 500-15, B50-80, B138-41, B260-63 (3), B264-79, C1-3 & much more incl BOB, Offices & good Bosnia, cond varies but gen F-VF H/some NH	EST WP 500-600	A
908	Collection abt (1000) */O 1850-1970 mounted & hinged on well filled Steiner pgs incl Unused: #181-99, 398-404, 499, 500-15, 520-56, 560-62, 568-71, 618A-30A, B50-56, B57-67, B66-70, B77-80, B81-86, B93-98, B128-31, B132-37, B24-51, B264-67, C1-3, C32-46, J64-74, J204-31, J232-59, M22-48, M49-68 & much more; owner's CV \$2,717 (NV); few flts to F-VF H/NH	EST WP 500-600	B
909	Collection (100s) */O 19/20th Cent cpl't to 1933 hinged & mounted on 1933 Scott Jr Intl pgs w/ BOB & Offices incl Unused: Austria B50-56, B57-65, B66-70, B77-80, B81-86, B100-05, M49-69, C29, C30, Crete 3, Lombardy 22 & Used: Austria #1, 5g, 9a, 10a, 11a, 12-13, 22-23, 32, 46 w/ wmk, 61, 64, 65, 167, B76a, C18, C21, J1-9, J10-21, J45, PR1, N11, N14, N28, N74, Crete 19-20, Levant 1, 2, 3, 6, 6b, 7, 7d, 7e, 7i, 10, 13, J3, J4, Lombardy 5, 6, 11, 12a, 14, 15, 21, 23, 24 & much more; owner's CV \$2,949 (NV); few flts but gen F-VF H/NH	EST WP 550-650	LE

LOT	COUNTRIES OF THE WORLD	VALUE	
910	Accum (100s) */O on 102 cards w/ sgls, cplt sets some dup, owner IDed & CV \$2,960 incl: #1d//552, B50//277, C1//59, J153-58, P1//14a, QE4b, N30, Turkish #6a, Lombardy-Venetia #4b//11, few flts but mostly F-VF H/NH	EST WP	600-700 SE
AZORES			
911	Collection (100s) */O to 1931 on computer pgs incl Used: #61-63, 70-71, 73, 93-100, 237E-F, 237I (2), J1-7 & Unused: 21, 72, 78-83, 100, 109-111, 112-25, 132-39, 141-54, 237G-H, 258-71, 272-83, 284-99, J8-48, P1-5 & others, cond varies gen F-VF H	EST WP	150-200 LE
BAHAMAS			
912	Collection (100s) */O w/ dup & parallel in a Minkus binder incl Used: #13, 18, 20, 22, 46, 90-91, 204-18 & Unused: 80-83, 90-91, 92-95, 142-47, 149, 230-44, 252-66 & others, cond varies gen F-VF H	EST WP	150-200 A
913	WAR TAX & BOB full sheets & scrap hinged on quad pgs, full sheets of (120) incl MR11, MR12, & full sheets of (60) incl B2 perf seps, MR10, scrap incl E3 Blk (45), MR2 (2), Blks of (30), few flts to gen F-VF, hinged in selvage on most (Proceeds benefit APS)	EST	150-200 L
914	Used Collection on quadrille pgs, 1918-64 incl BOB; highlights incl #33-36, 65-69, 82-84, 85-89, 90-91, 92-95, 100-13 w/ shades & a few dup, 116-29 w/ shades, 132-49, 158-73, MR4; most w/ legible town cancels, some dup, gen F-VF	EST WP	350-450 LE
915	Collection (100s) */O 1863-1970, mounted & hinged near cplt on Steiner pgs, incl Unused: #19, 22, 23, 24, 33-36, 37-42, 45, 47, 55, 58-62, 65-69, 70-83, 85-91, 92-95, 100-13, 116-29, 132-47, 149, 185-200, 204-18, 230-44, 252-66, MR1-4, MR6-8, MR11-13 & Used: 11-14, 16, 18, 20, 21, 25, 31, 32, 46 & more; owner's CV \$4,009 (NV); gen F-VF H/NH	EST WP	400-500 LE
BARBADOS			
916	Collection (100s) */O w/ dup & parallel on computer pgs from the 1870s to abt 2008 incl Used: #136, 179, 201A, 235-47 & Unused: 102, 109, 210-11, 672-85 & others, cond varies gen F-VF H	EST	100-150 LE
BELGIAN CONGO			
917	Collection (100s) */O 1886-1960 on various pgs incl Unused: #1, 18-21, 24, 71-72 & Used: 10, 26, 37, 73, 110-11, 128-29, 159-65, 290-97 & BOB, cond varies gen F-VF	EST	100-125 LE
BELGIUM			
918	B114-B122 ** F-VF H, Cardinal Mercier, few w/ subtle perf tip toning	CV P	591.35
919	Unused Collection of classics on stock cards comprises: #9-11 NG, 24-26, 28-31, flts incl NG to F	EST WP	100-125 SE
920	Used Collection early classics on a stock card comprising: #1-16, 17-22, mixed cond flts to F-VF	EST WP	125-175 SE
921	Used Collection on (2) stock cards comprises #3-5, 6-8, 9-12, 13-16, 17, 18-22, 23, 24-26, 45-48, mixed cond flts to F-VF	EST WP	150-200 SE
922	Dealer Stock (1000s) */O in (100s) of Scott IDed #4 glassines, incl mainly lower value used 1870 to abt 2000 w/ defins, commems, semi-postal, airs, dues , parcel post & other BOB, some unused semi-postals, gen F-VF H/NH	EST	150-200 L
923	& COLONIES Accum (100s) */O in a Minkus album & (2) Lindner hingeless albums some to the 1970s incl Used: B233-40 & Unused: #229-36, B214-20, B225-32, B455-58, B480-84, B503-10, B547-54, B579-85, Belgian Congo, 14-23, 70-73, 115-29, 130-36, 157, 159-65, Ruanda Urundi 6-23, 24-52 & others, cond varies few NG o/w much F-VF H/NH	EST	170-220 L
924	Collection (100s) */O 19/20th Cent cplt to 1933 hinged & mounted on 1933 Scott Jr Intl pgs w/ BOB incl Unused: #119, B30, B31-33, B82-83, B98, B99-105, B106a, B113, B118, B119 & Used: #1, 2, 4, 8, 9, 72, 74, Q86 & more; a few dup in margins; owner's CV \$1,539 (NV); few flts to gen F-VF H/NH	EST WP	200-300 LE
925	Stock/Accum (100s) */O 1920-2000s, on Vario pgs in (2) binders, incl Used: #31, 212-14 (2), 435-45, B74 (2), B125-30 (2), B152-55, B241-48, B538-43, B546, C12 & Unused: 172-84, 222-24, 251-53, 298, B78-83, B152-55, B250-55, B256-63 (2), B437-41, B557 & others, cond varies few flts to F-VF H/NH	EST WP	250-300 L
926	Accum (1000s) */O 19/20th Cent to the 1960s w/ dup spread out among (5) Scott albums incl Used: #1 (3), 2 (4), 6-8, 13-16, 17 (2), 18-22, 31 (2), 47, 59, 74, 82-91, 121-22, 212-14 (2) B199, Q1-6 & Unused: 13 (2), 24, 29-30, 122, 124-34, 172-84 (2), 222-24 (2), 251-53, 322//353, B1-8, B93-98, B99-105, B110-13, B225-240, B455-58, B523-30, B662a, O1-15, Q258-62 & others, mixed cond flts to F-VF H	EST	250-350 L
927	Accum (100s) */O 1849-1919 w/ dup on Vario pgs in a binder incl Used: #1, 2 (5), 4, 6-7 (6), 10-11 (9), 12 (6), 13-16 (5), 23 (3), 24-25 (2), 26, 45-48, 59, 74 (4), 91 (4), 102 (3), 122 (3), 124-34, B17-34 & Unused: 24-26, B1-6 (2) & others, high total CV, mixed cond flts to F-VF H	EST WP	300-400 A
928	Accum (1000s) */O mostly used on stkpgs w/ dup, owner IDed & 2017 CV over \$5,200 (NV), incl #6//1577, B1//B986, C1//C14, CB1-CB3, E1//110, J22//J34, O6//O66, P5//P34, Q1//Q468, N1//N22, overlapping issue w/ so much more, nice selection, few flts but mainly F-VF	EST WP	400-500 B

LOT	COUNTRIES OF THE WORLD	VALUE	
929	Collection (100s) *O 1849-1979 in (3) Lighthouse hingeless albums incl Used: #1-2, 3-5, 10-12, 13-16, 45-48, 101-02, 122, 435-45, C5 & Unused: 28-30, 74, 124-34, 172-84, 190, 213-15, 222-24, 251-53, 298, 374-87, B34-44, B69-83, B113, B131, B137-38, B241-63, B437-58, B462-66, B5134, B538-46, J1-2, C12, Q179 & others, cond varies on some earlier o/w gen F-VF H/NH	EST WP 500-600	L
930	Accum (100s) *O w/ few dup, owner IDed & CV \$4,229 (NV), incl #1//461, B9//689, C12, E1-5, J14-16, few flts but mostly F-VF H/NH	EST WP 750-850	SE
931	Extensive Collection (1000s) *O w/ dup & parallel in a Minkus album on various pgs incl Used: #1-2, 6-8, 9-12, 23, 24-26, 31, 45-48, 56, 91, 102, 122, 134, 212-15, 251-53, 445, B113, P1-40, Q1-6, Q207 & Unused: 102, 172-84, 222-24, B1-24, B69-77, B78-83, B93-105, B123-24, B125-31, B162, B169, B178, B233-63, B460-61, B492-513, B515-22, B523-60, B561-85, C12, E1-6, Q348-61, Q374-77, Q433-37 & many others, mixed cond to F-VF H/NH	EST WP 750-1,000	A
932	Collection abt (1000+) *O 19/20th Cent w/ strong semi-postals & near cplt 1875-1997 on Steiner pgs in Scott Specialty album incl Unused: #144-61, 162-69, 172-84, 322-37, 374-85, B17-24, B28-30, B31-33, B44, B69-77, B78-83, B93-98, B99-105, B107-13, B121, B125-31, B156-62, B179, B199, B241-48, B250-55, B315-16, B467-513, B515-66, B573-98 & Used: #1, 2, 13, 45-47, 55-59, 70-75, 82-91, 101-02, 122, 213-14, 435-45, B1-8, B9-16, B208 & much more; owner's CV \$6,532 (NV); few flts but gen F-VF H/NH	EST WP 900-1,100	A
BERMUDA			
933	Collection (100s) *O w/ some dup & parallel on computer pgs 1865-2007 incl Used: #175-91, 322-28, 363-79 & Unused: 8, 36-38, 123-26, 128, 133-34, 160-62 & others, cond varies gen F-VF	EST 100-150	LE
BHUTAN			
934	Mostly Unused Collection (100s) w/ dup, 1962 to about 1995 in a Minkus album, lots of topicals incl Birds, Scouting, Dogs, Disney, Space, Costumes, etc incl 3-D & other gimmicky issues (No Records), gen F-VF-VF H	EST 100-150	A
BRAZIL			
935	Group of #7//46 abt (130) issues w/ dup, few unused NG, most have the normal centering for issue, some pmks are clear but some w/ heavy cancels, some cut short & into design, still many very useful, owner IDed & CV \$3,358 (NV) w/ list included, flts to F-VF	EST WP 450-550	LE
BRITISH ANTARCTIC TERRITORY			
936	Unused Collection w/ dup on Minkus pgs to 1991 incl #16-19, 24, 25-38, 39-42, 45-59, 45a-59a & others, gen F-VF H/NH	CV WP 660.00	LE
937	Unused Collection on quadrille pgs contains cplt issues 1963-77 w/ #1-44, 45a-59a, 60-70, gen F-VF H	CV 670.00	LE
BRITISH GUIANA			
938	Collection (100s) *O w/ dup & parallel on various pgs to abt 2000 incl Used: #241, 253-67 & Unused: 148-51, 209, 210-19, 222, 223-24, 244-45, 253-67 & much Guyana incl orchids, Disney & others, gen F-VF H/NH	EST WP 150-200	A
BRITISH HONDURAS			
939	Collection (100s) *O w/ dup & parallel on computer pgs incl Used: #1, 10, 24, 45, 175-78 & Unused: 4, 49, 108-11 (2), 118-25, 130 (2) & Belize 459-60, 469-70, 488-89, 498, 501, 511-12, 521-22, 524, 667, 796-97, other topicals, gen F-VF H/NH	EST WP 150-200	LE
BULGARIA			
940	Accum in file folder of 1980 Olympics in full sheets & S/S w/ dup, owner 2017 CV \$853 (NV), high FV, mostly VF, ready for retail,	EST WP 200-275	B
941	Extensive Collection (1000s) *O w/ dup in a bulging Minkus Global album 1879 to 2010s & incl Used: #2, 4-5, 6-11, 19, 20, 21, 21B-C, C1-4, J1-5, J7-10 & Unused: 1, 3, 281-85, 288-92, 1183-90 imperf C27-30, C76 imperf & other imperf, loads of topicals, gen F-VF few NH	EST WP 250-350	A
942	Unused Stock 1999-2000 sgls, Blks & S/S w/ dup from (4) to (15), some tiny tone spots seen in margins, gen VF NH	EST WP 300-400	A
CAMBODIA			
943	15a-17a ** VF Complete booklet from 1952 w/ first (3) S/Ss, footnoted after #17a in Scott	CV WP 300.00	SE
944	C44-C45a ** VF JFK & Space program gold foil airmails plus S/S, perf, NH VF	CV WP 390.00	SE
945	Collection (1000s) *O 1951-90 in a Minkus album incl unused #96a, 101-05a, 129-34, 152-56, 213-45, 663-70, 745-48, B5-17, C10-14, loads of unused topical sets & S/S incl dogs & cats, space, flowers, butterflies, transportation & many more, gen F-VF H/NH	EST 150-200	A
CAMEROUN			
946	Collection (100s) *O on various pgs 1905-98 w/ dup, incl unused #24, 146, 222a (3), 225//54, 280-81, 343-51, 358-72, B1, C9-14 imperf, C26-30, C38-40 (2) & others. gen F-VF H/NH	EST 100-150	LE
CANADA			
947	211-216 ** F-VF NH, 1935 KGV Silver Jubilee cplt set sheets of (100) #211-12, 214 & (50) 213, 215-16; catalogued as PBK & singles	CV WP 2,301.90	LE

LOT	COUNTRIES OF THE WORLD	VALUE	
948	REVENUES Accum (100s) */O w/ dup on Van Dam IDed 102 cards, incl both National & Provincial issues w/ values to abt \$35, mixed cond flts to F-VF H, owner's Van Dam CV over \$3,200 (NV)	EST	200-300 L
949	Dealer Stock on #102 cards w/ (100s) */O, owner IDed & CV \$4,499 (NV) & bklt CV \$125 (NV), incl #39//281, C1//C4, E8, EO2, bklt #249c//287b, many higher CV issues, mostly fresh, clean & F-VF H/NH	EST WP	750-900 SE
950	Accum Unused Blks on (16) cards from #67, 217-27, incl 67-69, 71, 198, 151, 203, 217-27 & more, gen F-VF NH OG	CV WP	7,860.00 SE
951	Collection (100s) */O 1859-1986 in a Harris album w/ Used: #14, 47, 51-53, 83, 85-88, 90A, 94, 104-22, 159, 176-77, C1-3, E1-2, E4-5 & Unused: 153-54, CO1-2, E6 & others, mixed cond to F-VF H	EST	100-125 A
952	Accum (100s) */O in a binder w/ dup incl Unused: C1 (14), C2, C4 (3), E1, EO1-2, O16-25 & Used: E1-8, O10-11, O27, many Revenue issues National & Provincial plus abt C\$200 in new issues 2006-13, cond varies gen F-VF H/NH	EST WP	200-250 A
953	Accum Canada & few Provinces (100s) */O in (4) dealer counter books, owner IDed & CV (NV), w/ Canada #14//977 & C1//MR4 incl unused #39, 66-70, 79, 80, 82, 83, 112-14, 117, 146-48, 157, 192-94, 195-201, 198, 201, 225, 337p-41p, 454-65B, O33-37 matched set of plates, used #18, Nfld 24//270& BOB incl unused #57, 84, 85, 233-43, 253-66 & used 24, 27, 28, 33, 43, New Brunswick 8//10, Nova Scotia 8//11, Prince Edward Is 5//14 & many more, interesting lot, few flts but mostly F-VF cond for period	EST WP	300-400 L
954	Collection (100s) */O in Minkus album 1859-1981, incl Unused: #29, 43, 46, 51-54, 56, 58, 60, 74-83, 91, 96-103 (102 NG), 116, 149-57, 162-75, 195-201, 217-27, 249-62; Used: 19, 73, 158; some RG suspected, 19th Cent cond mixed, 20th few flts but gen F-VF	EST WP	300-400 A
955	Collection on Harris pgs 1859-1989 w/ abt (1178) stamps near all diff, very few dup, owner 2017 CV \$1,900 (NV), incl issues of Queen Victoria, King Edward VII, King George V & commems up to \$1 values, few flts but mainly F-VF	EST WP	300-400 LE
956	Collection abt (100) */O 19/20th Cent cplt to 1933 hinged & mounted on 1933 Scott Jr Intl pgs w/ BOB incl Unused: #41, 50 NG, 51-52, 68, 75, 76a, 78, 86, 135, 158 NG, 201, C2, C4, E1 & Used: 14-15, 21, 24, 30, 38-40, 46, 54, 56, 73, 80, 83, 94, 99, 100, 159, 177 & more, a few dup in margins; owner's CV \$2,945 (NV), few flts to gen F-VF H/NH	EST WP	300-400 LE
957	YEAR SETS 1982-2009 (missing 1992 & 2008), FV abt C\$751, VF NH	EST	325-400 L
958	Extensive Collection (1000s) 1859-2008 w/ dup & parallel in a bulging Minkus Global album incl Used: #14 (2), 15 (4), 18 (3), 21-22, 25-27, 29-30, 34-40, 45-47 (2), 50-55, 59, 66-73, 80 (2), 83-84 (3), 89-95, 99-101, 103, 158 (3), 159 & Unused: 56, 57 (2), 71-72, 99, 104-18, 122, 157, 171-75 & later material incl extensive unused post 1980 incl Blks, PBK, mini-sheets of \$1 values etc totaling FV over C\$1,000, cond varies flts to F-VF H/NH	EST WP	500-750 A
959	Lighthouse hingeless album */O mostly regular issue, over (1000) 1868-1973 w/ some var & coils, few small flts but mainly VF H/NH	EST WP	500-600 A
960	Collection (100s) */O 1868-1962 most in tight mounts (those opened appear OK) incl Used: #26 (2), 27-29, 40, 45-47, 84, 95, 159 & Unused: 21, 29-30, 66-73, 74-83, 85-88, 89-94, 96-98, 99-103 (2), 104-22, 123-34, 135-48, 154-58, 162-77, 195-201, 217-27, 241-45, 249-62, 268-77, 302, C1-6, E2-8, O1-32 & others, gen appear F-VF H/NH	EST WP	1,000-1,500 HWC-B
961	Accum */O in glassines & 102 cards in multiples incl Unused: #34, 75, 86, 90A, 96, 120, 131-32, 140, 151, 160, C1-3, E4 & Used: 15, 21, 25, 30, 35, 45, 47, 158 & much more, multiples may vary from (3) to (40) of each, cond is gen F-VF H/NH, appears not to have flts, but some DG or NG, CV exceeds \$12,000	EST WP	1,200-1,500 HWC-B
962	Accum Unused on 102 cards & glassines, Blks & sgls 1890s-1946, incl #71, 74, 76, 86, 119, 132, 198, 203, 227, 262 & much more! Great stock, gen Avg-VF H/NH	EST WP	1,600-3,200 HWC-B
CANADA-PROVINCES			
963	Collection abt (120+) */O 19/20th Cent to 1932 hinged & mounted on 1933 Scott Jr Intl pgs & dealer cards incl Unused: New Brunswick #6a, 8a, 10, 11, Nfld 11A, 15A, 18-20, 23, 28, 46, 51, 83-84, 89-91, 106-10, 123, 138, 198, C6-8, Nova Scotia 13, PEI 12, 13; Used: New Brunswick 9, Nfld 32A, 59, 75, PEI 4 & more, a few extra issues in margins; owner's CV \$2,220 (NV); few flts but gen F-VF H/NH	EST WP	200-300 LE
CANADA PROVINCES-NEWFOUNDLAND			
964	Collection */O abt (170) put together years ago, 1847-1947 incl Unused: #1, 11A, 20, 23, 31, 35-36, 41-43, 46, 61-74, 233-43 & Used: 27, 30, 32a, 59 & much more, many of earlies w/ heavy hinge, gen Avg-VF H	CV WP	2,185.00 LE
965	Collection/Accum (100s) */O w/ dup on pgs incl unused #24, 30, 75, 159, 183-97, 211, 226-29 (2), 233-43 (3), C13-17 & other BNA incl New Brunswick, Nova Scotia & PEI, mixed cond to F-VF H	EST WP	125-175 LE
966	Dealer Stock on 102 cards w/ (100s) */O issues, owner IDed & CV \$2,126 w/ Nfld #27//266, C7//14, J1-16, New Brunswick #6a & 8 CV\$98, Nova Scotia #8//13 CV \$178, nice variety of issues w/ some higher values, few flts but mostly F-VF	EST WP	400-500 SE

LOT	COUNTRIES OF THE WORLD	VALUE	
CAPE OF GOOD HOPE			
967	Collection over (150) *O w/ dup on pgs incl Used: #4, 16-19, 28, 30-32, 41-54, 63-71 & Unused: 57-58 & others, mixed cond to F-VF H	EST 75-100	LE
CAPE VERDE			
968	Collection (100s) *O 19/20th Cent to the 1980s incl Used: #7-9, 18-21 & Unused: 13a, 74, 110-11, 234-51, 266-67, C1-9, J1-30, also Cape Juby 90-105, C1-15 & others, gen F-VF H	EST 100-125	LE
CAYMAN ISLANDS			
969	Collection (100s) *O w/ some dup & parallel on computer pgs incl Unused: #1-2, 5, 11, 26-27, 67, 81-84 (2), 85-97, 110-11, 117 (2), 122-31, 146-49, 153-67 (2), 210-41, 322-27, 331//45, 722-33 & others, gen F-VF H/NH	EST WP 200-250	LE
CENTRAL AFRICAN REPUBLIC			
970	Collection (100s) *O to abt 2002 in a Minkus album, incl C1-3, C75-77, J2a-12a, O22-35b & others, many topicals & S/S w/ Sports, Space & Butterflies, gen F-VF H/NH	EST 75-100	A
CEYLON			
971	Collection (100s) *O w/ dup & parallel on various pgs w/ Sri Lanka to abt 2000 incl Used: #84, 107, 242, 264-74, 278-89A, 328 & Unused: 109, 190, 192-94, 353-56, 378a, 506a, 537a, 694 (Blk of 25), gen F-VF H	EST 100-150	B
CHAD			
972	Collection (100s) *O on a variety of pgs 1922-97 in a binder incl unused #51-56, 159-61, 163-66, 367-72, C1, C4-6, C27-29, C31, C52-55a, C67-69, C84, C89-94 & others w/ many topicals. gen F-VF H	EST 100-150	A
CHINA			
973	78, 80 O F-VF 1¢ & 2¢ Red Revenues Ovpts, light cancels, a few nibbled perfs	CV WP 750.00	
974	1114a, 1117a, 1126a (*) VF NGAI, S/S	CV WP 925.00	LE
975	1355-1358 ** VF NH, Emperors	CV P 450.00	
976	Selection *O S/S incl #471, 1135-36 (4), 1322a, 1341a (6), B9a (6), also incl but not catalogued: (1) 1117a, (2) 1126a, gen F-VF H/NH	CV WP 2,352.00	LE
977	Accum (100+) *O w/ a few dup, on dealer 102 cards, #1140//1665, C11-20, J55-59, owner IDed & CV, \$1,362 (NV), mostly VF H/NH	EST WP 250-350	SE
978	Hodge-podge Accum (1000s) *O w/ FDC etc much dup 1940s-2000s in glassines, folders, envs, album & stock pgs, etc incl Taiwan & PRC w/ FDC folders, postal card sets, postal bureau special productions, sets, S/S, mini-sheets, even some Hong Kong & other Asia, mixed cond flts to F-VF H/NH	EST 300-400	L (2)
979	Collection (100s) *O 19/20th Cent near cplt to 1933, hinged & mounted on 1933 Scott Jr Intl pgs w/ BOB & offices incl Used: #13, 14, 15, 108, 124-30, 131-33, 169, 276-79, 280-83, 284-87 & Unused 16, 18, 28, 31, 67, C1 NG, J16, Yunnan 21-24, 25-28, Sinkiang 74-77, 78-81 & much more, a few dup in margins; owner's CV \$1,835 (NV); few flts but gen F-VF H/NH	EST WP 400-500	LE
980	Collection (100s) *O w/ dup & parallel 1882 to the 2000s in a Minkus album incl Used: #11, 104-6, 131-33, 1016, 1024, 1068-69, 1095-1104 & Unused: 13 (2), 131-33, 287, 1135-36, 1262-64, 1269a, 1319a, 1323-26, 1454-57, 1471-74, 1550-55, 1556-62, 1624-27, 1682-93, 1745-47, 1750-51, 2147, 2147e, C70-72 & others w/ BOB & later S/S also Manchukuo & Shanghai, mixed cond flts to F-VF H/NH	EST WP 600-750	A
CHINA PRC			
981	506-517 ** F-VF+ NH, Goldfish	CV P 1,070.00	
982	1383a ** VF NGAI, Sciences S/S	CV P 500.00	SE
983	1518 ** VF NH, Study Science S/S	CV P 1,500.00	HWC-SE
984	1647a ** VF NH, Cplt 1981 bklt for year of the Rooster	CV WP 275.00	
985	Sheets & S/S abt (90) incl #3289 sheet of (2), (2) of most 2005 issues incl 3437 self-adhesive, few others, NH, gen F-VF+	CV WP 604.00	A
986	Small stkbk 1974-82, unused singles, set & S/S, gen VF NH	CV WP 1,200.00	B
987	Accum in glassines 1952-54 in sets (5 to 10 each), incl much from #136-238, gen VF NH (NGAI)	CV WP 1,335.00	SE
988	Dealer Stock (100+) *O owner IDed & CV \$1,592 (CV), on 102 cards, incl #2//1715, 5L82-83, 6L57-6L62, nice variety fresh & clean, mostly F-VF H/NH	EST WP 300-400	SE
989	Collection (100s) *O 1949-2011 in an album on various pgs incl Used: #458, 731, 1820 & Unused: 31-34 reprint, 151-76, 1149-54, 1297-1300, 1354-56, 1357-70, 1373-80, 1779-85, 1955, 3314 bklt & others, gen F-VF H/NH	EST WP 350-450	A
CHINA PRC-NORTHEAST CHINA			
990	1L36a (*) VF 1947 Workers & Banner imperf S/S, NGAI	CV WP 375.00	LE
CHRISTMAS ISLAND			
991	Unused Collection (100s) 1958-2004 on pgs incl #1-10, 11-20, 22-33, 117-32, 162-73, 274, 303-14, 359-349h, 448 & others, gen F-VF H/NH	EST 100-150	LE
COCOS ISLANDS			
992	Unused Collection (100s) to 2006 on pgs w/ dup incl #1-6, 8-31, 34-50, 87-102, 134a, 217, 292f, 293-303, 301b, 331, 341-44 & others, gen F-VF H/NH	EST 100-150	LE

LOT	COUNTRIES OF THE WORLD	VALUE	
COLOMBIA			
993	STATES Interesting Old Collection over (300) */O on Yvert pgs incl Colombia Unused: #1,67-68, 170, 171-73, 174, Tolima 9-12, 14-39, 53-55 & Used: Bolivar 8, Cundinamarca F1 & others incl unlisted from Cauca, Tumaco, Honda, Garzon, Rio Hacha & others, gen F-VF H	EST WP 250-350	LE
COOK ISLANDS			
994	& DEPENDENCIES Mostly Unused Collection (1000s) 1890s to about 1998 in a Minkus album incl #11, 61-66, 91-97, 112-14, 116-24, 131-39, 148-58, 179-91, 399-402, 445-50, 564-86, 767-815, 849-57, 984-86, 1058-89, 1095-1110, B105-41, Niue 14-16, 35-40, 73-75, 317-34, 466-75, 522-59, 604-14, 672-93, Penrhyn 28-34, 160-72, 268-86 & others, loads of S/S plus BOB & Officials, gen F-VF H	EST WP 500-600	A
COSTA RICA			
995	Selection Specimens for airmail issues printed by the American Bank Note Co., red "SPECIMEN" in diff styles & a punch hole for C31-34 National Expo, C74-80 University, C94-102 San Ramon & C216-19 Mail Plane incl 5c & 10c shades (6 total); additional set C145-47 w/ red "MUESTRA" & no punch hole; VF	EST WP 200-300	LE
CROATIA			
996	Collection (100s) */O to 2007 on pgs incl unused #9-23, 48, 61-80, B3-10, B31 perf & imperf, B41 & later, gen F-VF H/NH	EST 100-150	LE
CUBA			
997	Collection (100s) */O 19/20th Cent cplt to 1933 hinged & mounted on 1933 Scott Intl pgs w/ BOB incl Unused: #16 NG, 34 NG, 50 NG, 54, 58, 114, 141, 226, 227-31, E1 & Used: #1a, 121 & more, a few dup in margins, owner's CV \$756 (NV); few flts but gen F-VF H/NH	EST WP 200-300	LE
998	Collection (1000s) */O w/ dup & parallel in a Minkus Global album to abt 2010 incl Used: #1-2, 4, C136-46 & Unused: 111, 117, 167-73, 269-73, 294-303, 351-54, 464-65, 690a//700a, 888-907, 996-1010, C16-17, C31-32, C136-45, C182-91, E14, E26-27 & others, mixed cond flts to F-VF H	EST WP 250-300	A
999	REVENUES Stock of mostly Spanish period revenues, incl used, unused & multiples; on stkpgs (30 diff, 79 total) telegraphs w/ light dup 1870-1911; (130 diff, 600+ total) general revenues of Spanish Empire & Cuba, */O incl giro, judicial & many others, labeled w/ Warren or Rodriguez cat #; mint sheet file w/ (12 diff, 2000 total) unused multiples incl giro, movil, Matanzas, Havana, export; incl margin imprints, perf & imperf, some curling, gen F-VF	EST WP 300-400	L
1000	Collection (100s) */O w/ dup & parallel in a cased Palo hingeless album to about 1961, some later to the 1990s incl Used: #1-4, 261 & Unused: 9, 12-14, 15, 16, 19-20, 24-26, 34, 71-75, 76-81, 111, 117, 132-33, 141, 155, 156-75, 225-26, 283-93, 294-303, 355, 463-65, C4-16, C18-21, C30-31, C33, C44-46, C50a-b, C51-56 & others, mixed cond flts to F-VF H	EST WP 300-400	A
1001	CTO Collection on Mystic "Castro's Cuba" pgs, appears cplt 1960-2011, VF; 4th binder w/ used stock of Spanish & pre-Communist periods, dup light to moderate, gen F+	EST WP 300-400	L
1002	Dealer Stock (100s) */O/CTO, owner IDed & CV (NV), on 107 cards incl #3380//5457, B1, C1//282, E5//18, J4, RA3 w/ many cplt sets & nice sgls, nice topical issues, mostly VF H/NH	EST WP 350-450	B
1003	Accum on stk & album pgs w/ (1000s) */O incl dup in overlapping pgs from 1855-1990 w/ #1//3093, C1//311, E6//12, P14//27, RA1//43 & others, few flts but mainly F-VF	EST WP 400-500	LE
CYPRUS			
1004	Collection (100s) */O w/ dup & parallel on various pgs in a binder incl Used: #42, 55, 130-34, 143-55, 749-51 & Unused: 114-20, 131-33, 136-39, 221, 244-46, 278-81, 539-51, 653-55 & Turkish Cyprus w/ #127 & others, gen F-VF H/NH	EST 150-200	A
1005	Dealer Stock (100s) */O on 107 cards incl cplt sets, cplt sgls, sgls from #18//1114 & RA3//26, nice variety, few flts but mainly F-VF H/NH	EST WP 400-500	B
CYRENAICA			
1006	Mostly Unused Collection abt (100) w/ some dup on pgs, incl #52-63, B1-27, C1-29, CB1-4 & others, gen F-VF H	CV 460.00	LE
CZECHOSLOVAKIA			
1007	Collection/Accum (1000s) */O w/ dup in a Minkus album & glassines, incl material to the 1980s w/ Used: #556, 719 FDC perf & imperf, 1080 & FDC & Unused: 142-51, 159-67, 1080, 1129a, B130-323, C7-9 (2), Bohemia Moravia 1-19 & others, gen F-VF H/NH	EST 200-250	L
1008	Collection (1000s) */O w/ some dup & parallel in a Minkus album 1918 to abt 2000 incl Used: B14-43 & Unused: 63, 429a, 434a, 719, 887a-89a, 1129a, 1175, C1-3, C4-6, C7-9, Bohemia & Moravia 1-19 & other BOB incl Slovakia & more, gen F-VF H/NH	EST WP 250-350	A
1009	Collection abt (1000+) */O 1919-75, mounted & hinged on well filled Steiner pgs in a Scott Specialty album incl Unused: #61-63, 175-78 w/ tabs, 184-85, 556, 678, 719, 750-55, 770-75, 776-79, 882-86, 948-48, 1070-80, 1082-90, 1128-34, C7-9, C19-27, C36-44, Bohemia & Moravia 1-19 & Used: C10-17 & much more, owner's CV \$1,935 (NV), few flts but gen F-VF H/NH	EST WP 400-500	A

LOT	COUNTRIES OF THE WORLD	VALUE	
DENMARK			
1010	Collection (100+) */O 19/20th Cent cplt to 1933 hinged & mounted on 1933 Scott Jr Intl pgs w/ BOB incl Unused: #26, 40, C1-3 & Used 2, 2b, 3, 5, 8, 11, 12, 16, 31, 35, 52, 68, 69, 110, 210-19, O23, O24 & more; a few dup in margins; owner's CV \$1,446 (NV), few flts but gen F-VF H/NH	EST WP	300-400 LE
1011	Dealer Stock (100+) */O w/ a few dup incl: #2b//650, J1-7, M1, Q1 & others, on 102 cards, incl owner IDed & CV \$2,944 (NV), nice variety, F-VF H/NH	EST WP	500-600 SE
1012	Dealer Accum (5,000+) mostly used on stk & album pgs, 1858-1953 w/ dup in overlapping stock, owner IDed & CV \$5,380 (NV) incl #2//1050, B9//24, 13-5 & more BOB, great for dealer or internet, few flts but mainly F-VF	EST WP	750-850 LE
DOMINICA			
1013	Collection (100s) */O 19/20th Cent to the early 1990s on Minkus pgs in a binder incl Used: #6, 8, 26-29, 82, 123-26 & Unused: 4-5, 79-80, 109-10, 114-15, 164-80, 268-86, 454-71, 584-601, 716-33, 1631-33 & other Disney sets & S/S, gen F-VF H some NH	EST WP	170-230 A
DOMINICAN REPUBLIC			
1014	Collection (100s) */O 1885-1990s in a homemade album incl Used: #310-18, 321 & Unused: 622-26, 761a, 1158, B47-51, C24-31, C57-61, C147, many sets & S/S honoring the 1956 Olympics, gen F-VF H/NH	EST	150-200 A
ECUADOR			
1015	Dealer Stock NH stamps, sets & S/S, IDed on dealer counter book pgs, incl #670 (15), 749Ef perf & imperf, 850a (40), 1057A (4), C510a (6 perf & imperf), C606 (32), also many types of the unlisted Roosevelt air officials; gen VF NH	EST WP	300-400 B
EGYPT			
1016	Collection (100s) */O to about 2010 in a Minkus album incl Used: #1, 4, 7, 8-12, 19-23, 25, 27-28, 103, 114, 128-49, 170-71, 291a, 294a, 298, 316 & Unused: 8, 9, 39, 106-07, 173-76, 237-40, 860, B1-12, B32-36, C1-2, C7, C144-45, CB2, E1 & others, cond varies gen F-VF H/NH	EST WP	250-300 A
1017	Stkbk Collection of MILITARY STAMPS, highlights incl M1 LH pair, M2 used, M5 NH, M7 NH Blk, M7 used Blk, M8 NH Blk, M10 Blk/4 & Blk/6 most NH, M10 used, M11 NH & used; additional selection regular Egypt definitives w/ British military cancels, IDed by owner	EST WP	250-350 L
1018	Collection (100+) */O 19/20th Cent cplt to 1933 hinged & mounted on 1933 Scott Jr Intl pgs w/ BOB incl Unused: #105-07, 170-71, C1, E1, Suez Canal locals L1-4; (signed by T.H. Lemaire), Used J10 & more; a few dup in margins; owner's CV \$1,027 (NV); few flts but gen F-VF H/NH	EST WP	300-400 LE
ERITREA			
1019	Collection abt (140) */O w/ some dup on pgs incl Unused: #12-15, 21, 50, 81-83, 102-03, 119-22, 134-42, 169-72, 175-80, C1-6, CB1-6 & Used: 51-52, 99-100, 150-57, 158-67, B25-26, C15-16 etc, gen F-VF H	EST	125-150 LE
1020	Dealer Stock (100+) */O owner IDed & CV \$1,279.25 (NV), on 102 cards, incl: #8//180, B5-10, C1//16, CB1-6, E4-5, mostly F-VF H/NH	EST WP	220-350 SE
1021	Collection abt (150+) */O 19/20th Cent cplt to 1933 hinged & mounted on 1933 Scott Jr Intl pgs w/ BOB incl Unused: #18, 38 NH, 69-74, 102-04, 107a, B29-32, B33-37, E2, J5 & Used: 7, 27, 42, 124, B1-3 & more; a few extra issues in margins; owner's CV \$1,767 (NV); few flts but gen F-VF H/NH	EST WP	400-500 LE
1022	Unused Collection abt (100+) 1903-30s, hinged on well filled old album pgs incl #28, 30-32, 34, 38, 47, 58-64, 102-04, 105, 106, 107, 107A, 109-15, 119-28, 129-33, 158-67, 168-74, B5-10, B29-32, C7-16, CB1-10, E1, J1-11, Q18-21 & much more, owner's CV \$5,682 (NV); few flts but gen F-VF H	EST WP	800-1,000 LE
ESTONIA			
1023	Collection (100s) */O to abt 2000 on pgs incl Used: #65-78, 81-83, 105-07, B20-23 & Unused: 119, 123, B13-19, B28-31, C3, C9-19, N3-5 & others, gen F-VF H	EST	100-150 LE
1024	Collection (100s) */O 1918-90s on Davo hingeless pgs, incl Unused: #28-37, 58-63, 62-64, 83, 144-47, B1-8, B20-23 NH, B24-27 NH, B32-35 NH, B36-39 VLH, B39a S/S NH, B41-44 NH, B44a S/S LH, B46-49, C4 NH, C5 NH, C6 LH & Used: #59, 81-82, 105-06, 117-22, 124-33, B28-31 & many others w/ nice variety, most F-VF H/NH	EST WP	400-550 LE
ETHIOPIA			
1025	278-280, C21-C22 Roosevelt & Selassie 1947 Issue, large deluxe combination proof w/ all (5) sunken dies, produced by Wright Bank Note Co. of Philadelphia; also full sheets of (12) for regular issues #278-80 w/ some toning to gum from poor storage (CV \$127.20); proof faint corner bend (not crease) o/w XF	EST WP	150-200 LE
1026	Collection (100s) */O 1894 to abt 2003 on various pgs in a binder incl unused #1-7, 180-89, 242-49, 268-72, 278-80, 476-80, 485-96, 672-89, 1393S-T NG, B6-10, C1-10 & others, cond varies gen F-VF H	EST	125-180 A
FALKLAND ISLANDS			
1027	Mostly Unused Collection (100s) to abt 1997 on a variety of pgs incl #12, 107-14, 128-37, 227-30, 237-40, 387-401, 643, 761, 1L19-33, 2L1-5L8 & others, cond varies, gen F-VF H/some NH	EST	150-200 LE

LOT	COUNTRIES OF THE WORLD	VALUE	
FAROE ISLANDS			
1028	Collection (100s) in (2) hingeless Davo albums 1975-2009, #7//523 incl S/S missing only 499, also incl some but not all bkltts, gen F-VF+ NH	EST WP 150-200	L
FINLAND			
1029	ALAND Collection (100s) in (2) hingeless Davo albums 1984-2008, #1//280 incl S/S, bkltts & framas missing only 225, gen F-VF+ NH	EST WP 150-200	L
1030	Dealer Accum (100+) */O on 102 cards w/ a few dup, owner IDed & CV \$2,371 (NV) incl items from #7//336A, 1169-71, B5//B38, C3, Q6-Q13, mostly F-VF H/NH	EST WP 400-550	SE
1031	Accum (1000s) */O w/ dup on stk & Scott pgs, overlapping issues, owner IDed & CV \$3,400 (NV), incl #7//915, B1//138, C4//C9, M1//M7 & much more, nice for dealer, few flts but mainly F-VF	EST WP 450-550	LE
1032	Collection abt (1000+) */O 19/20th Cent to 1999, mounted & hinged on well filled Steiner pgs in Scott Specialty album, near cplt 1930-99, incl S/S & bkltts, incl Unused: Q1-5 & Used: #17-19, 23, 52, 54-55 & much more; owner's FV \$2,246 (NV), few flts but gen F-VF H/NH	EST WP 500-600	A
FIUME			
1033	Nice Small Lot (100+) */O owner IDed & CV \$906 (NV), on dealer 102 cards, incl #21//207, E2//13, J26, interesting lot, mostly F-VF H/NH	EST WP 200-300	SE
1034	Collection on Marini album pgs w/ (100+) */O incl owner IDed & CV \$2,213 (NV) Unused: #12a, 50-52, 107 & Used: 18, 20a, 46-49, 53, 82A, 83A, 84A, 97, 99, 196-207, E11, E16-17, J17-26, P3 & much more, few flts but mainly F-VF H/NH	EST WP 375-450	LE
FRANCE			
1035	329 ** F-VF PEXIP S/S, NH w/ light wrinkles overall & light fingerprint at R margin (Proceeds benefit APS)	CV WP 700.00	LE
1036	1100 ** VF+ PHILATEC Paris 1964, full sheet of (8) w/ labels & broken sheet of (2) Blks w/ labels, as footnoted in Scott	CV WP 290.00	LE
1037	B10 * F-VF Small gum skips	CV P 1,600.00	
1038	C15 * VF VLH, Attractive, rich colors	CV P 625.00	
1039	Complete set of (4) promotional labels from the 1900 Paris Exposition Philatelique Internationale, same Art Nouveau design in blue, green, light brown & light violet, full OG w/ some skips, F-VF (Yvert #1) ex-Trenchard (Proceeds benefit APS)	EURO P 200	
1040	Rare Proofs for official labels issued for the 1913 International Philatelic Exposition in Paris; the label shows President Poincare (Yvert #5), (1) sunken die essay on card is green & lacks text in labels at top & bottom; (2) sunken die proofs in carmine on soft parchment, possibly slightly reduced at R & L, one w/ 6/28 expo cancel at bottom; final proof is large (158 x 240mm) sunken die in light brown, on similar paper, note on back indicates this was the show program cover, F-VF Unusual, ex-Trenchard (Proceeds benefit APS)	EST P 200-300	LE
1041	Complete set of (5) official labels for the 1929 International Philatelic Exposition at Le Havre, engraved vignette shows ships in the harbor; (5) diff colors, each in Blks hinged to pgs (bottom pairs NH); gummed, perf, F-VF+ (Yvert #11 €20 ea); ex-Trenchard (Proceeds benefit APS)	EURO WP 400	LE
1042	Unused Accum (100s) in glassines 1930s-80s w/ dup, incl #1100, B48-53, B291a, B301a, B309a, B356a & more incl other Red Cross bkltts & Art stamps, gen F-VF H/most NH	CV 750.00	B
1043	Selection of early semi-postals incl multiples of B11, used, unused & NH, (1) set B12-19 & (2) sets B20-23	CV WP 2,197.00	SE
1044	Accum (100s) */O in a Davo hingeless album 1847-1949, in glassines & baggies incl material to the 1990s w/ unused #263, 304, 308, 311-12, B54-59, B68-69, B71-84, B86-110, B117-28, B157a, C7, C16, C18-21, C23-25 & others, cond varies gen F-VF H/NH	EST 150-200	L
1045	Collection (100s) */O w/ dup mainly to the 1970s in a Scott album, w/ additional material in a folder incl Used: #3, 6, 7, 12, 13, 19, 22, 23, 28, 29-32, 56-57, 64, 66, 75-77, 89, 93-96, 102, 107, 254A, 291-94, 342-47, B70, B76, B147-48, B249-54, C13, C23-27, C29-36 & Unused: 262, 752a, 2713, B238-47, B303-08 & others, mixed cond flts to F-VF H/NH	EST 200-250	L
1046	BOB Collection (100s) */O 19/20th Cent airmail, postage due, military, officials & offices, no-semi-postals, on Scott & Steiner pgs incl Unused: C7, C8-12, C22-27, C34-36, C37-40, C56-59, J54-57, J66, J69-79, J82, J91, M4, M5, Offices in Turkey Cavalle 1, 4, 15 & Used: C13, C29-32, J3, J4, J65, N15-26, Offices in China 63 & much more; owner's CV \$1,100+ (NV); few flts but gen F-VF H/NH	EST WP 200-300	LE
1047	Accum (100s) */O 19/20th Cent incl collection in lightly filled Scott Specialty album to 1971, small collection on quad pgs 1870-1901, year sets 1983-89, 1992-93, accum sgls, coil strips, bkltts, S/S from 1990 on Hagner & stkpgs, much more, few flts to gen F-VF H/NH	EST WP 250-350	L
1048	Stock (1000s) */O 1800s-1990s on dozens of stkpgs in (2) binders, incl Offices & Reunion, dup, cond varies, expect some flts	EST WP 250-350	L
1049	Large 3-ring binder of manila stkpgs, full of NH stock of 1960s-70s commems, defins & semis; dup to x30, gen VF w/ a few bends from shipment	EST WP 250-350	L

LOT	COUNTRIES OF THE WORLD	VALUE	
1050	Unused Euro Face Collection (100s) 2000-04 on well filled Lindner T hingeless album pgs & 2003, 2006, 2008-10 year sets sealed in Post Office packs, incl sgls, sets, short sets, bkltts, S/S, mini sheets & much more, high Euro FV, gen VF NH (Proceeds benefit APS)	EST	300-400 L
1051	Collection (100s) */O 1853-1995 in a Scott album, incl Used: #20, 56-63, 102, 254A, 347 & Unused: 183, 198-225, 263, 274, 296, 624, 840-44, 910-13, 2168 regular & fluorescent printings, 2713, B24-26, B35-37, B42-53, B66, B68-128, C6, C8-10, C22, C31-32, C34-36 & others, gen F-VF H/NH	EST WP	300-400 L
1052	Accum (100+) */O #119/1100, on 102 cards w/ a few dup, owner IDed & CV \$2,090 (NV), nice lot for collector or dealer, mostly F-VF H/NH	EST WP	400-500 SE
1053	Unused Collection (100s) 1945-99 in Lindner T hingeless pgs, near cplt 1945-80, moderately to well filled 1981-99 incl #624, 650-54, 700-05, 711-15, 1100 w/ label, B238-43, B249-54, B258-63, B276-81, B285-90, B294-99, B303-08, C22, C23-27, C29-C32, C34-36 & much more, high FV, come light dup, gen F-VF H/NH (Proceeds benefit APS)	EST	400-500 L
1054	Collection many (100s) */O 1849-1981 in Scott album, incl Unused: #300a, 624 NH, B37, B42-43, B66-67, B86-89A, B157a, B249-57 NH, B285-90, B294-99, C34-36 & Used: 38, 41, 66, 96, 168 w/ strong setoff on back, 348, B6, B11, B20-23, B35-37, C15 crease, C17, J6-7; some in wrong space, some flts in 19th Cent, 20th few flts but gen F-VF	EST WP	500-600 A
1055	Collection (1000s) */O incl dup & parallel in a huge Minkus album incl material to about 2010, some better incl Used: #6, 11, 20 pair, 93-96, 107-08, 109-32, 348, B11, B16-18, B21-33, B66-67 & Unused: 29, 89, 122, 125, 262, 311-12, 406-14, 476H, 624, 907-09, 1100, B3-6, B22, B27, B117-57, B249-63, B276-81, B285-99, B312a, C7, C13, C22, C27, J91-93 plus Offices, Colonies General issues, FSAT C4, C27, Andorra & more, mixed cond flts to F-VF H/NH	EST WP	500-600 A
1056	SOUVENIR SHEETS (100+) mostly ** incl issues from abt 1990-2020s w/ many euro issues w/ high face & CV, outstanding group & looks like they are all diff, VF mostly NH	EST WP	500-600 B
1057	SEMI POSTAL Issues (100+) */O on dealer 102 cards, incl (9) cplt booklets B2//308 w/ dup, owner IDed & CV \$3,034 (NV), mostly VF	EST WP	550-650 SE
1058	Collection abt (100s) */O 19/20th Cent cplt to 1932 hinged & mounted on 1933 Scott Jr Intl pgs w/ BOB incl Unused: #22 NG, 30, 123, 125, 141, B5-6, B11, B22, B28-29, B31-33, B34, B36-37, B38, B39-40, C1-2, J12, J14, J31, N1; Used: 2, 3, 6, 7, 11-13, 14a, 19 (2), 22, 28, 38, 42, 52 (2), 55, 59c, 65-66, 83, 89 (2), 93-94, 102, 107-08, 126, 132, 254a, B30, B35, B41, J6-7, J13, J15, J20, J21, J65, N6, N10 & more; a few dup & extra issues in margins; owner's CV \$6,000 (NV); few flts but gen F-VF H/NH	EST WP	600-700 LE
1059	Dealer Stock (100s) */O on 102 cards w/ dup, incl all BOB issues w/ C5//36, J1//97, N1//42, owner IDed & CV \$4,355, nice lot for dealer or eBay sellers, mostly F-VF H/NH	EST WP	750-850 SE
1060	SEMI-POSTAL near cplt unused collection 1914-2003, mounted & hinged on Scott pgs; only missing B10, B445-51, B499, B500, B641; only used B69, high CV; outstanding collection, F-VF H/NH	EST WP	800-1,000 LE
1061	(100+) */O Outstanding Dealer Group on 102 cards w/ a few dup, owner IDed & CV \$9,218 (NV) w/ many nice classics, #1//102, must see to appreciate the value in this lot, a few flts but mostly F-VF	EST WP	1,000-1,250 HWC-SE
1062	Fairly Complete Collection (1000s) */O 1849-2007 mounted & hinged in (2) Scott Specialty albums incl Unused: #91, 92, 140, 144, 152, 182-84, 185-96, 197, 198-200, 227-40, 246, 291-93, 294, 308, 311-12, 314, 316-20, 329, 335-40, 344, 349, 400-14, 477-95, 624, 700-05, 707-10, 711-15, 840-44, 1100 w/ labels & Used: 1, 3, 6, 11, 12, 13, 20, 22-28, 29-36, 38, 41, 42, 44, 45, 47, 48, 50-59, 60-63, 64, 66-70, 72-76, 77, 83, 89, 93, 94, 96, 102, 104-08, 109-32, 133-37, 247-53, 254A, 348 & much more; high FV, No BOB; owner's CV \$10,000+ (NV) few flts but gen F-VF H/NH	EST WP	1,200-1,500 HWC-L
FRANCE & AREA			
1063	Collection/Accum abt (1000+) */O mostly 20th Cent to 1980s, incl used France accum on Hagner pgs & 102 cards, unused FSAT collection on Steiner pgs incl #22-24, 26-30, 32-33, 45, C8, C11, C28, unused Chad accum on Steiner pgs & 102 cards incl 60-63, J1-11, unused Rwanda accum 1971-88 on Hagner pgs w/ light to moderate dup, */O Central Africa Rep collection on Scott pgs & 102 cards; owner's CV \$3,850 (NV), few flts but gen F-VF H/NH	EST WP	200-300 L
FRENCH OFFICES IN EGYPT PORT SAID			
1064	5a var ** F+ NH Blk of forerunner "PORT SAID" Ovpt on 5c Sage Type II (Yvert #6A), Ovpt sans-serif w/o trema, produced by the French consul while waiting for the officially overprinted stamps to arrive, on sale for one week; fresh OG w/ light overall toning, F+	EURO P	1,600
FRENCH COLONIES			
1065	Collection (100s) */O in Scott album, incl Unused: Fr Poly #69, Guadeloupe 189-205, Lebanon 96-101, 129-34, 181-88, 207-09, 220-24, C79a, C200-06; few flts but gen F-VF	EST WP	180-220 A

LOT	COUNTRIES OF THE WORLD	VALUE	
1066	FRENCH AFRICA Unused Accum (100s) mainly in pre-1970 post independence airmail sets on lot pgs, incl Mauritania C14-18, C29-31, Guinea C14-28, C65a-b, Togo C20, Senegal C26-30, C143A-B, Chad C2-6, Dahomey C20-27, Gabon C1/12, C14-17, Malagasy C1-24, C58-60, Mali C5-10, C25-28, Cameroun C41-44, Tunisia C25-32 & others, many bird topicals, gen F-VF NH	EST WP 200-300	B
1067	Unused Accum mainly better Airmails from island Colonies on lot pgs, dozens 1940s to mainly 1970s incl Comoro #69//C21, C1-4, Fr Polynesia C34-36, C55-56, C57-61, C98, C100-04, FSAT C40a, C41-45 (2), Malagasy C54, Monaco C27, New Caledonia C21-23, St Pierre C32-33, C44-46, C54, Somali Coast C21-24 & others, gen F-VF NH	EST WP 200-250	SE
1068	Dealer Stock (100s) */O some dup, on 107 cards, incl French Colonies #1//54, B2//B8, J1//27, Fr Congo 19//44, Fr Eq Africa 1//202, B8A//38, C1//43, CB2//5, J1//18, Fr Guiana 32//205, B1-B2, C2//11, CB2-4, J1//25, Fr Guinea #1//165, B1, C9-13, CB1-4, J1//130 & many more in between those numbers, few flts but mainly F-VF H/NH	EST WP 250-350	B
1069	Accum Dealer (100s) */O owner IDED & CV (NV) on 107 cards, incl Office in Crete #1//11, Alexandria 1//81, B1, J1-5, Egypt-Port Said 1//88, B1, Turkey office 1//13, Levant 22//36, Cavalle 10-13, Zanzibar #1 & J1, Sudan 3//121, B11-15, C1-13, CB1-4, J1-5, Fr West Africa 6//86, B1-3, C1//28, J1-6, nice variety, few flts but mainly F-VF H/NH	EST WP 250-350	B
1070	Accum (100+) */O on dealer 102 cards w/ some better items, owner IDED & CV \$1,487 (NV), nice variety & clean issues incl #1//58, B1, J5-9, few flts but most F-VF	EST WP 250-350	SE
1071	Accum (1000s) */O mainly 20th Cent sorted by colony on lightly to well filled album & stkpgs in folders, w/ much Cameroun, Fr Morocco, Ivory Coast, Lebanon, Madagascar, Mauritania, Reunion, SPM, Togo & many more colonies, light dup, few flts but gen F-VF H/NH (Proceeds benefit APS)	EST 300-400	L
1072	Dealer Stock (100s) */O owner IDED & CV (NV) on 107 cards, incl Fr India #1//215, B3//13c, Fr Morocco #1//309, B2//42, C1//55, CB23A//34, J1//49, Q1-2, Office in China 2//134, Canton 1//77, Hoi Hao 1//70, Kwang Chowan 18//136, B9//10, CB1-4, Mongtseu 36//55, Pack Hoi 4//60, Yunnan Fou 3//62, few flts but mostly F-VF H/NH	EST WP 350-450	B
1073	Collection (1000s) */O in (2) binders on various pgs incl material 19/20th Cent mainly non-African incl unused Indo China #31, 171-81, 182-92, Guadeloupe 10, 42, Rouad 42, Reunion 29-33, 43, 53-57, 69, 98, 122-25, 299, 300 (2), C32-34, C39-41, J43-44, Obock 44, Fr Guiana C1-20, Fr India 100-12, 197-209, C1-18, Fr Polynesia 197-204, C20, C24-27, C33-37, C78-82, FSAT 1-10 12-15 Blks, C1-2, Fr Sudan B2-6 & many more, cond varies, gen F-VF H	EST WP 400-500	L
1074	& OFFICES (100s) */O some dup, owner IDED & CV \$3,322, many better items from Alexander #28-30 used, #62-72 NH CV \$58, Crete #16 & 17 CV \$130, Fr Congo 21//48 CV \$187, Fr Eq Africa 108 & C31-33 CV \$41, Fr Guiana 22//45, 156-61, J1-12 CV \$213, Fr Guinea 12//119 CV \$303, Fr India B1-5, C14-16 CV \$70, Fr Morocco 2//37, 90-115 NH, J1-4, CV \$611, Fr Polynesia 11//276, C20 CV \$287, FSAT 2//63, C3//35a CV \$599, Fr Sudan 14-16, CV \$115, Fr Offices CV \$709, most F-VF H/NH	EST WP 600-750	B
FRENCH EQUATORIAL AFRICA			
1075	129-132 O De Gaulle arrival Ovpts each tied as usual by Brazzaville cds on PPC of Gen de Gaulle #129 (8), 130 (8), 131-32 (9), gen F-VF	CV WP 508.00	SE
1076	B12-B35 O F-VF Liberation & Resistance semi-postal Ovpts tied on (2) oversize cvrs by Ndjolie Gabon CDS cancels	CV WP 710.00	SE
FRENCH MOROCCO			
1077	136b ** VF (10) Complete 13fr booklets w/ pane of (20) 65c Rabat Kasbah stamps #136 (2022 Yvert C140 €1000)	CV WP 650.00	B
1078	Collection (100s) */O 1891 to about 2000 on computer pgs incl Used: #1-3, 36-37, 124-47 & Unused: 1, 4, 36, 85, B6-8, B13-20, B21-24, C47-55, CB23A-41, J12-16 & Morocco 1-35, C14-17 & others, gen F-VF H	EST 100-150	LE
FRENCH POLYNESIA			
1079	Collection 1958-2002 in mounts in Lighthouse album w/ few dozen later on cards, album abt 85% cplt & abt 95% unused w/ over half of missing or used from 1987 on, incl Unused: #199-202 NH, 534-37 NH, 560-62 NH, 706b NH, C24-27, C34-36 NH, C37, C50, C52-53, C54 NH, C55-56 NH, C78-82 NH, C88 NH, C100-04 NH, C112-14 NH, C122-26 NH, more; Used: C33; few flts but gen F-VF or better	EST WP 400-500	A
1080	Unused Collection on homemade German pgs 1958-97, no empty spaces but no space for 706b (could be others), incl #233-40, 270-71 NH, 505-06 NH, 534-37 NH, 560-62 NH, 712a & 718a NH, C24-27, C33, C34-36, C37, C47a NH, C52-53, C54 NH, C63-67 NH, C78-82, C88 NH, C89-93 NH, C100-04 NH, C107-11 NH, C136a NH; few covers; mixed H/NH through 1970 then possibly all NH, gen F-VF or better	EST WP 450-550	L

LOT	COUNTRIES OF THE WORLD	VALUE		
1081	Dealer Accum (100s) */O owner IDed & CV (NV), on 107 cards, incl #4//806, B4//13, C1//224, CB2-4, J1//30, O20//26 & unused incl #10, 101-04, 180, 191, 201, 205, 206, 210, 216, 240, 258-59, 261-62, 798-800, C12-16, C31, C34-35, C39, C43, C87, the following are all imperf issues which are NH #142-44, 163-64, 238-40, 252-54, 361, 366, 433-35, 447-48, 462-64, 465-67, 471-73, 474-75, 476-77, 478-80, 482-84, 510-11, 512-14, 515, 517, 622, 639, C34-36, C200, C225 w/ a total CV for the imperf very high, VF H/NH	EST WP	450-650	B
1082	Outstanding Collection in (3) Lindner hingeless albums which is about 90% cplt w/ mostly */** issues, many NH from 1958-99 incl unused #117-22, 126-35 NH CV \$480, 182-90, 191, 196-97, 198, 199-202, 203-04, 211-15, 217-22, 228-32, 233-40, 241-42, 247-50, 253-57, 261-62, 263//C71-73, 267-69, 270-71, 275-76, 278-83, 284, 292-95, 505-06, 515-16, 518, 526, 534-37, 549-51, 587-90, 706 S/S, 727, 764-67, C17-19, C20, C24-27, C29, C31, C32, C33, C34-36, C37, C38, C39, C45-7, C47a, C48, C50, C51, C52-53, C54, C62, C63-67, C71-73, C74-77, C78-82, C88, C96, C97 C98, C99, C100-04, C106, C107-11, C112-4, C121, C122-26, C127, C136a, O1-15, O16-28 & so much more, many cplt sets, also a binder w/ unused #54, 202, C68, C83, C149 plus FDC incl C78, C79, C80, C81, C82, C127, C128, C129, C194-97, as a bonus there is a binder w/ info abt diff issues, nice for learning abt the stamps of Polynesia, most VF	EST WP	850-1,000	L
FSAT				
1083	C5, C6, C8 ** VF Three space related airmails	CV WP	339.00	
1084	Dealer Stock (100s) */O incl #1//292 & C1//148 on 107 cards w/ few dup, incl unused NH #1, 8-10, 15, 22, 35, 54-56, 66, 67-68, 189a, 217a, 234a, 243, 254a, C37-38, C41-43, C47-48, C60, C77, C113, C116a, C129, C135, C137, C138 & so much more, fresh & clean, mostly VF H/NH	EST WP	300-450	B
1085	NH Collection in hingeless Lighthouse album #1//389 & C1-149 virtually cplt missing only 257-259, 294, 329, 359, 361, incl Malagasy C54 & few dup; gen F-VF or better	EST WP	700-900	A
1086	Collection Unused NH, appears complete 1948-2002 in a SAFE hingeless album, incl: #2-7, 16-19, 20, 21, 23, 24, 25-28, 29, 30, 31, 32, 36, 37-44, 46-51, 58-63, C1-2, C3, C4, C6, C7, C8, C10a, C11, C12, C13-14, C17, C18, C19-23, C25a, C26-27, C28, C29-32, C45a & much more, a few toned spots on back of a few stamps, gen F-VF NH	EST WP	800-1,000	A
GABON				
1087	Dealer Stock (100+) */O owner IDed & CV (NV), on 107 cards, incl #17//1039, B3-5, C1//263, CB1-3, J1//25 w/ Unused: #34-36, 38, 57-62, 111, 112-15, 124-33, 484, C1, C3, C7-10, C22-25, C30-23, C70-73, C92-94, C102-2B, C105a-h, C123-25, C159, C162-65, C166-68, C172, C173, C198, C245-47, Used: #20, 23 & many more, VF H/NH	EST WP	200-300	B
GAMBIA				
1088	Used Collection abt (130) diff 1874-1966 (#3//231) hinged on Scott pgs incl #3-4, 5-11, 12-19, 24-27, 35-37, 52-56, 65-66, 85, 132-43, 146-47, 153-67 & others, gen F-VF	APX CV WP	1,900.00	LE
1089	Dealer Accum (100s) */O owner IDed & CV (NV), on 107 cards, incl unused #193-205, 215-27, 440-42, 529-32, 551-54, 555, 644-48, 702a-i, 753-60, 768-75, 803-04, 861-68, 960-67, 1003, 1032, 1033, 1042, 1080, 1082, 1085, 1087, 1089, 1178-89, 1197-1204, 1314-25, 2326-27, 2530 & many more w/ nice topicals, mostly VF H/NH	EST WP	300-400	B
GERMAN STATES GROUPS				
1090	Collection (100s) */O 19/20th Cent to 1920s w/ dup on quadrille pgs, incl Baden #1-4, 6-9, 13a, 15-17; Bavaria 9-14, 15-19, 54-56; Brunswick 9-10; Prussia 1-8, 21-22; Wurttemberg 4-5, 21, 32, 43, 45, 66, O7-10 & other smaller States, also some varieties & cancels, mixed cond flts to F-VF H	EST WP	250-350	LE
1091	Accum/Stock (100s) */O w/ dup in a stkbk, incl used Baden #2-4, 6-8, 15-17; Bavaria 7 (3), 8 (2), 13 (3), 14 (7), 15-22; Wurttemberg 1, 4, 5, 26, 27a, 29, 33, 47-52; Hanover 3, 6, 18-23; Saxony 3-5, 9-13 & many others, considerable total CV, mixed cond flts to F-VF H	EST WP	300-400	A
1092	Collection (100s) */O on album pgs incl used Baden #6-9, 10-14, 17, Hanover 2-6, Oldenburg 1-3, 8, 15, Prussia 2-20, Saxony 2, 13, Wurttemberg 25-26 (pen) & unused Bavaria 73-74, 86-91, Hamburg 1, 3, 5, 7, 9, 14, 21, 25, 26, Lubeck 3, 5, 10-12, 13, 14 & many others, mixed cond flts to F-VF H	EST WP	400-500	LE
1093	Dealer Stock on 102 cards w/ some higher values, (100+) */O owner IDed & CV \$2,353 (NV) incl Mecklenburg #12NB2-3 CV \$40, Mecklenburg-Schwerin #1 signed on back CV \$120, N German Confed 4a, 7a CV \$145, Oldenburg #1, 15, 20, 21 CV \$715, Prussia 2//23 CV \$390, Saxony 3//8 CV \$120, Schleswig-Holstein 9, 18 CV \$470, Thurn & Taxis 2//24 CV \$353, nice variety & most F-VF	EST WP	400-500	SE
1094	Large Accum (1000s) */O w/ dup incl shades, cancels & other varieties on (100s) of album pgs incl Baden To Wurttemberg w/ 1850s to 1920 incl perf & imperf, incl many smaller states well represented w/ values to \$175+, mixed cond from flts to F-VF H	EST WP	500-600	L
1095	GERMAN STATES ISSUES (100+) */O on dealer 102 cards, owner IDed & CV \$4,160 (NV) incl Baden #3a//20 CV \$533, Bergedorf 2-3 CV \$65, Bremen 10, 11a w/ small flts CV \$880, Brunswick 4//26, CV \$1,510, Hamburg 17, 24 CV \$110, Hanover 6//29 CV \$1,063, few flts but most F-VF	EST WP	650-800	SE

LOT	COUNTRIES OF THE WORLD	VALUE	
GERMAN STATES-BAVARIA			
1096	Collection (100s) *O nearly cplt on Lindner hingeless pgs incl Used: #1, 3, 4-8, 9-14, 15-22, 23-28, 30-32, 38-47, 48-57 & Unused: 36-37, 73-76, 77-91 (2) & others incl shades & other varieties, mixed cond few flts to much F-VF H	EST WP 300-400	LE
1097	Group of Bavaria (100+) *O on dealer 102 cards, owner IDed & CV \$3,710, incl #1//275, some will need Certs, most F-VF H/NH	EST WP 500-600	SE
GERMAN STATES-WURTEMBERG			
1098	Collection abt (200+) *O 19/20th Cent cplt to 1923 hinged & mounted on 1933 Scott Jr Intl pgs w/ BOB incl Unused: O95, O101, O106a, O170; Used: 1, 10, 11a, 17, 21, 34a, 39, 39b, 52, 66, 71a (2), O7, O11 CTO, O59-63 & more, a few dup & extra issues in margins; owner's CV \$2,709 (NV); few flts but gen F-VF H/NH	EST WP 300-400	LE
1099	Small Dealer Stock on 102 cards, nice early issues owner IDed & CV \$3,035 (NV), incl #45 unused but no gum CV \$1,500, others *O 4a//O11, few flts like blunt perfs but mostly useful & F-VF	EST WP 450-550	SE
GERMANY			
1100	Small Stock Hindenburg definitives, incl coil strips of (11): #418 5pf green (4) coil strips; 419 6pf dark green (66) sgls from broken coil strips; 421 10pf chocolate (7) coil strips; 427 40pf red violet (4) coil strips + (39) sgls; best is 40pf coils which are €220 each in Michel, one has perf fault at top; gen fresh NH VF	EURO 1,564	LE
1101	634-661 ** VF NH, Buildings	CV P 225.00	
1102	670-685 ** VF NH, PO fresh	CV P 1,700.00	
1103	B33 ** VF NH, 1930 IPOSTA S/S	CV WP 1,200.00	LE
1104	B33 O VF 1930 IPOSTA S/S cancelled w/ (2) strikes of 20.9.30 Berlin show cancel, typical light overall age toning	CV WP 1,500.00	SE
1105	B68 O VF Used 1935 OSTROPA S/S w/ show cancel 27-6-35, as nice as they come!	CV WP 825.00	SE
1106	C20-C26 ** VF NH, 5pf to 300pf Carrier Pigeon Airmails	CV P 1,150.00	
1107	C28d, C30b ** F-VF Full Booklet 1931 cover #3 w/ panes C28d & C30b & airmail labels (last pane etiquettes stuck to backing paper & missing (1) label), F-VF Michel MH20.1	EURO P 1,100	
1108	C40-C42 ** VF NH, 1931 Graf Zepp Polar Flight	CV P 3,250.00	
1109	C40-C42 ** VF NH, 1931 Polar Flight, C41 signed GPSY	CV P 3,250.00	HWC
1110	C43-C45 O F-VF 1933 Graf Zeppelin Chicago Flight	CV P 755.00	
1111	Unused Collection of Bund issues apparently cplt but for Post Horns (#670-85) from 1949-65 on Lighthouse hingeless pgs incl Defins, commems, semi-postals & airs, gen F-VF NH	CV WP 1,970.00	LE
1112	Unused Collection (100s) 1871-1949 in a Lindner hingeless album incl: #2, 8, 14-17, 20, 21, 25, 26, 28, 31, 37-40, 50-51, 664a, B290-308, OL16-21 & others, cond varies gen F-VF H/NH	EST WP 125-170	A
1113	Collection (100s) *O post-war Occupation issues in an Lighthouse hingeless album, mainly used w/ #664a, B294-95, B298-308, 4N11-13, 5N28-39, 5NB12-14, 6N32-42, 16N9, 16N9f & others, gen F-VF H/NH	EST WP 150-200	A
1114	Accum (1000s) *O w/ dup mainly post 1930, on album & stock pgs, binders, etc incl Used: #688-93, 695, 701, 9NB4-5 (2) & Unused: B66, B106, 9NB1-7, 9NB8-12, GDR 49-50, 80-81 & many others, cond varies gen F-VF H/some NH	EST 170-230	L
1115	Unused Collection Bund issues 1949-85 in mounts in a Scott album incl #665-69, 686-701, 702-21, 755-61, 804, B309, B320-37 & others, post 1955 issues are mostly NH & highly cplt, gen F-VF H/NH	EST WP 170-220	A
1116	Collection (100s) post WWII Occupation issues *O to 1949 in a Safe hingeless album w/ parallel, dup, Blocks, etc incl Unused: #654, 664a, B294-95, 3N1-20, 8NB1-11 & Used: 530-56, 5N39-48, 5NB1-8, 6N30-38, 6NB3-9, 8N28-37 & others, gen F-VF H/NH	EST WP 200-300	A
1117	Mostly Used Collection (100s) mostly post WWII to 1998, in a homemade album, incl Used: #665-66, 667, 669, 670-701, B309-15, B316, B320-23, B325-26, B334-37, B341, B344-47, C46-56 & Unused: 804, B317, B318-19, B328-30 & others, gen F-VF H	EST WP 200-300	A
1118	Collection (100s) 1875-1945 in a Borek album incl Used: #398-400, B103, B106, B119, B141-43, B144-45, C46-56, OL16-21, Bavaria 256-75 & Unused: Germany 363-65, 391-97, 401-14, B32, B38-43, C57-58, Danzig 241-54 & others, gen F-VF H	EST WP 200-300	A
1119	Used Collection (100s) 1920-45 (missing 1936-39) in (3) albums, also incl some cvrs, better incl #363-65, 398-400, B8-11, B15-18, B28-32, B34-48, B55a, B56-57, B59-67, C27-34, C35-37, C46-56, O47-91 as well as a nice section of inflation issues, cond varies but gen F-VF	EST WP 250-350	L
1120	Dup Unused Collection of Third Reich 1933-45 in a Lindner hingeless Specialty album #398-400, 411-14, 432-35, 415-31, B59-67, B69-78 (2), B91-92 (2), B102-06, B119 (2), B141-43, B144-45, C66-56, C57-58 (6) & others, gen F-VF H/NH	EST WP 250-350	A

LOT	COUNTRIES OF THE WORLD	VALUE	
1121	Unused Collection of Third Reich issues (100s) 1933-45 in a Lighthouse hingeless album incl #398-400, 401-14, 432-62, 506-27, B55a, B56-57, B59-67, B91-92, B102-07, B119, B134-36, B141-43, B144-45, C46-56, C57-60 & others, gen F-VF H	EST WP 250-350	A
1122	Mostly Used Stock, in glassines labeled by Scott# from Empire to 1970s, heavy dup in the Inflatons (plus unused where normal), & other definitives to 1960s, also some commems, a few modern, DDR & States; some extras on loose album pgs; gen F+	EST 250-350	L
1123	SEMI-POSTALS Dealer Stock (100s) */O 1919-81 w/ dup in a loose leaf stkbk incl Used: B27, B34-37, B65, B67, B69-78, B314-27, B331-37, B338-41 & Unused: B68a-d, B141-44, B331-37 & others	EST WP 250-300	A
1124	Stock Inflation era full sheets as well as some covers; sheets in (3) mint sheet files (one hard cover), noted #140, 144-45, 159-60, 205-06, 209, 234, 239-40, 241-42, 244, 252, 269-70, 273, 278, 290-91, 293-95, 297, C1-2, others; plenty of marginal numbers, colored bars & a few adv, dup, some affected by humidity so some care needed to remove; another mint sheet file w/ (61) covers, single & multi-franking, corner cards, mostly comml, incl single use #139, 143, 144, 146, 159, 180, 185, 188, 286, 294, O11, O13, O15, Bavaria 258, others; also #142 strip/3, Nachnahme, registered; expect flts from thin paper comml mail, gen F-VF	EST 250-350	L
1125	Used Collection over (2000) diff contains apparently cplt Bund issues 1949-2002 w/ regulars, commems & semi-postals, S/S & Airmails (missing only #665), cond varies but gen F-VF	EST WP 250-300	L
1126	Selection Unused on stkpg, incl B38-41 NH (50pf skips), S1-11 NH (Spf crease), 431 NH Blk, 9N64-67 NH, 9N68 (2 NH), 9NB1-3 NH wrinkles, 9NB4-5 NH, 9NB6-7 NH pairs, also IPOSTA S/S B33 w/ FAKE red cancels, Austria #424-27 H & 428-31 NH owner's marks; gen F-VF	EST WP 250-350	LE
1127	Dealer Stock (100+) */O, on 102 cards w/ DDR issues, a few dup, incl #49//226a, B17//B21a, 10N29-44, 12N13//23, 13NB1a-3a, 14N1//12, 15N2, 16NB2-3, nice variety, mostly F-VF H/NH	EST WP 300-400	SE
1128	Collection (100s) */O 1872-1945 in a cased Lighthouse album incl Used: #1-11, 19, 25, B66 & Unused: 12-13, 14-16, 20, 26, 350, 391-97, 398-400, 401-14, B12-32, B34-48, B65, B67, B69-89, B91-92, B106-9, B144-45, OL16 & others, mixed cond few flts to F-VF H	EST WP 300-400	A
1129	Accum abt (18,000+) used 1960s-2000s in (11) well filled large stkbks, much regs & commems w/ some semi-postals; some moderate to heavy dup; a few flts to F-VF	EST WP 300-400	L
1130	Dealer Stock (1000s) mostly used, mainly 1960-98 w/ some earlier in (5) moderately to well-filled Lighthouse stkbk, incl regs, commems & semi-postals, some Berlin & GDR, gen F-VF H/NH (Proceeds benefit APS)	EST 250-350	L
1131	Nice Accum */O in stkbk & Lighthouse hingeless album 1933-45 incl used #373a & many other sets between \$15-\$30, gen F-VF H/NH	EST WP 300-400	A (2)
1132	Collection 1975-1993 & BOB issues w/ (100s) */** in Lighthouse hingeless album which looks to be 95% filled, incl unused #1170-92, 1308-15, 1475-94A, 1515A-40A & many more, nice variety for eBay, a stkbk w/ (100s) */O H/NH incl unused #804, 890a, B90, B160-68 NH, B176 NH, B192 NH, B292-93 NH & so much more, nice selection for the collector, few flts but mainly F-VF	EST WP 300-400	L
1133	Collection (100s) */O 19/20th Cent cplt to 1933 hinged & mounted on 1933 Scott Jr Intl pgs w/ BOB & Offices incl Unused: #12 NG, 13 NG, 13, 28, 63, 64, 65a, B18, B27, B32, B34-37, B41, Poland Occupation 72, Offices in Morocco 18; Used #1-3, 7-11, 14-15, 19-21, 24, 27, 29-34, 35a, 46d, B40, C23-24, C36-37 & more, a few dup & extra issues in margins; owner's CV \$2,980 (NV); few flts but gen F-VF H/NH	EST WP 300-400	LE
1134	Dealer Accum (1000+) */O on (500+) 107 cards, owner IDed & CV (NV), from #5//2353, nice variety w/ many very useful issues for collector or dealer, mostly VF H/NH	EST WP 350-450	B
1135	Collection (100s) */O 1872-1945 in mounts in a Davo Specialty album, incl Used: #12, 27-28, 29-35, 52-64, 77-78, B62-67, B103, B106, C33-34, C46-56 & Unused: 323-36, 398-400, 432-35, B8-11, B28-32, B34-48, B68a-d, B69-78, B91-92, B104, B119, B141-43, B144-73, C35-37 & others, cond varies gen F-VF H/some NH	EST WP 350-450	A
1136	Nice Collection */O (100s) sometimes parallel in (2) binders, 1872 to the 1990s incl Used: #400 cvr, 432-35, 669, 670-701, B335-37, C55, 9N68 & Unused: 242A, 634//661, 664a, 665-66, 667-68, B105, B292-95, B298-314, 5N28-40, 5NB1-14, 6NB1-9, 8NB1-11, 9N1-20, 9N61-63, 9NB1-5 & others, gen F-VF H/NH	EST WP 350-450	L
1137	Accum many (1000s) used 20th Cent in (100s) glassines, (2) large baggies & small box, abt 12+ lbs, much commems & semi-postals; light to moderate dup; high CV; gen F-VF	EST WP 400-500	L
1138	Semi & Air (100s) */O w/ nice higher values, owner IDed & CV \$2,691 (NV), incl B4//B374, C46-56, C59-60, nice variety, clean & most F-VF	EST WP 450-550	SE

LOT	COUNTRIES OF THE WORLD	VALUE	
1139	Collection (1000s) */O w/ dup & parallel 1872 to abt 2010 in a huge Minkus album incl Used: #1-11, 14-21, 25, 64, 665-86, B28-32, B55a, B56-57, B91-92, B107, C27-34, C46-56 & Unused: 13, 26, 28, 363-65, 398-400, 664a, 665-701, 702-21, B8-27, B59-67, B91-92, B102-06, B141-43, B294-95, B309-47, C20-26, C35-37, OL16-21 & so many more, cond varies flts to F-VF H/NH	EST WP 500-750	A
1140	Collection (100s) */O 1871-1945 in a Davo hingeless Specialty album incl Unused: #1, 3, 12-13, 14, 21-24, 25, 28, 363-65, B12-27, B33, B59-67, B68, B91-92, B105, C38-39, C46-56, OL16-21 & Used: 2-11, 15-20, 25, 27, 62-64, 65A, 76, B38-41, B55a, B56-57, B141-45, C20-37 & others, mixed cond flts to F-VF H	EST WP 500-600	A
1141	Dealer Stock (11) binders incl (5) on stkpgs w/ (1000s) PPC & postal cards mostly 1980s-2000s, looks all diff, (4) binders on stkpgs w/ over (500+) Ersttagsblatt (ETB) pgs w/ Germany 1974-88 & Berlin 1975-91, a binder w/ stkpgs over (750+) unused Germany & Berlin in sgls, sets, few S/S spot check looks NH issues, bonus w/ a binder of (200+) GB PPC, not counted in EST, nice selection for internet seller	EST WP 500-600	L (2)
1142	Accum/Stock on Vario pgs, loose album pgs, stkbk & glassines; used stock w/ light to moderate dup from 19th Cent Empire to early post-war West Germany incl much Germania, Inflation, Third Reich, AMG; glassines w/ large NH Blocks commems & semis 1960s-70s, other material to 1980s, much DDR as well on pgs & glassines; plenty of material to process, gen F-VF	EST 500-600	L
1143	BACK OF BOOK ISSUES (100s) */O owner IDed & CV \$3,186 (NV), incl O3//OL21, #1N31//15N11 w/ CV for Berlin total \$1,334 (which is incl in the total CV for the lot), nice & clean w/ variety of the BOB, very few flts but mainly F-VF H/NH	EST WP 500-600	SE
1144	Outstanding Dealer Stock mostly on 102 cards incl many higher CV issues, owner IDed & CV \$4,593 (NV), some will need Certs, incl all between #3//1860, some are already signed on gum side, top value lot w/ most F-VF	EST WP 700-850	B
1145	Collection abt (1000+) */O 1872-1949 mounted & hinged on well filled Steiner pgs incl Unused: #79, 363-65, 387, B8-11, B15-18, B19-22, B23-27, B28-32, B38-41, B69-78, B91, B92, B104, B119, B148-59, B173, 1N18-24, 1N25-41, 1Nj6-10 & Used: 64, 75-78, 80-95, 212-17, 351-62, 366-84, 391-97, 398-400, 401-14, 432-35, 634-61, 634a-58a, 658b-61b, B33a-d, B44-48, B65-66, B103, C27-34, C35-37, C46-56, O62-79, 1Nj1-5 & much more; owner's CV \$4,510 (NV); few flts but gen F-VF H/NH	EST WP 700-850	B
1146	Abt (300) */O #1-35, CV \$8,000+, good for pmks, varieties, shades & fly specks, interesting, cond varies, expect some flts, gen Avg-VF H	EST WP 800-1,000	A
GERMANY-BERLIN			
1147	Unused Collection (100s) 1948-78 in a KA-BE hingeless album, incl #9N1-20 & 9N21-34 (both unsigned but appear OK), 9N68, 9N70-74, 9N8-11 & later, gen F-VF H/NH	EST WP 150-200	A
1148	Unused Collection (100s) 1949-90 in an older Lindner hingeless Specialty album, apparently cpltd 1950-90, incl #9N64-67, 9N68-69, 9N70-79, 9N80-83, 9N84-91, 9N94-98, 9N108-10, 9N120-36, 9NB4-12, etc, gen F-VF NH	EST WP 250-300	A
1149	Collection/Accum (100s) */O w/ dup & cvrs in a Lindner T hingeless album, incl Unused: 9N1-16, 9N21-36, 9N35-41, 9N68-69, 9N80-83, 9N94-100, 9N108-10, 9NB1-3 & Used: 9N1-17, 9N19-20, 9N34 (3), 9N35-41, 9N42-60, 9N61-62, 9N68, 9N70-80, 9NB1-5 & others, gen F-VF H/NH	EST WP 350-450	A
GERMANY GDR			
1150	Used Collection 1948-90 on Minkus & Kenmore pgs nearly cpltd incl #82-84, 144a, 146a; few unused incl 226a, 264a; few flts but gen F-VF	EST WP 200-300	A
1151	Unused Accum (1000s) 1949-90 on lot pgs, stkpgs, glassines, etc, few dup incl #68-69, 85-88, 113-17, 122-36, 144a & 146a perf & imperf, 264a, 272-77, 288a, B21 & others incl Year sets, gen F-VF NH	EST 200-250	B
1152	Collection (100s) */O 1949-68 in (2) Lindner hingeless albums incl Used: #80-81, 82-84, 634, B17-21 & Unused: 78-79, 144a & 146a perf & imperf, 187-204, 226a, 243a, 264a, B21a, B35a & others, gen F-VF H/NH	EST WP 200-250	L
1153	Unused Collection 1949-67 in Lighthouse hingeless album #48-976 & B14-146 cpltd incl S/S, all checked (dozens) were NH except one cheap set used, gen F-VF or better	EST WP 300-400	A
1154	Collection (1000s) */O w/ dup & parallel in a Minkus album incl Unused: #48-57a, 58-67, 71-88, 113-17, 123-36, 144a & 146a (4), 264a, B21a (3), B35a (3), 10NB11 (2) & other Soviet Zone w/ S/S & Used: 58-67, B17-21 (2) & others to 1990, cond varies gen F-VF H/NH	EST WP 300-400	L
GERMANY & AREA			
1155	Accum (100s) */O w/ dup in (2) smaller stkbks incl States from Baden, Bavaria, Prussia, Saxony, Wurttemberg incl #4-5, 21, 50, Germany 27 (2) & other Shields & unused 12-13 (NG) 539a, C57-58 & Third Reich, Inflation, Danzig & more, mixed cond flts to F-VF H	EST 100-125	B
1156	Collection (100s) */O some to the 1960s in a Scott album incl unused #8, 28, 456-62, B82-89, 9N61-63, Allenstein 1-28, Danzig 49-58, Memel C20-29, plus States, Occupations & others, mixed cond flts to F-VF H/NH	EST WP 125-170	L

LOT	COUNTRIES OF THE WORLD	VALUE	
1157	Collection mainly unused incl (100s) pre-1940 States, Occupations & Plebiscites w/ Allenstein #1-28, Bavaria 94-114, 130-75, 176-230, Saar 47-67, 118-19, 131-35, C5-8, O1-15, O16-26, Romania 3N1-16 & others, gen F-VF H/some NH	EST WP 150-200	A
1158	Collection (100s) */O to the 1980s in (2) Minkus albums incl Used: #15-20, 24, 27, 33-35, 78, 350, 387, 686, B36, B56 & Unused: 14, 21, 364-65, B91-92, 3N1-20, Danzig 241-54 plus GDR, Plebiscites & Occupations & others, mixed cond flts to F-VF H	EST 150-200	L
1159	Accum (1000s) */O in albums, (2) stkbks & a folder incl Used: #337-39 & 350, 400, 679-85, B341, Danzig B21a & Unused: Germany 804, B92, B332-33, B347, 3N1-20, 5NB4a, 5NB8a-b, 6NB6a, 8NB4a & others, cond varies gen F-VF H	EST WP 150-200	L
1160	Accum (1000s) */O 19/20th Cent in binders, stkbks & pgs w/ dup incl various States, Germany proper w/ used #3, 6, 7 & other classic Shield, 310-16 Inflation, 366-84, 398-400, 432-35, B102-03, B106, Berlin 9N40-41 (faulty) & unused incl Third Reich w/ parallel, GDR w/ Soviet Zone, Occupations incl Poland N30//55, Plebiscites & more, mixed cond flts to F-VF H/NH	EST WP 200-300	L
1161	Used Collection (100s) 19/20th Cent to 1990, arranged in a stkbk incl #1, 3, 4, 10, 15-18, 20, 24, 27, 29-35, 77-78, 398-400, 666, 669, B19-22, B36, B40, B90, B144-45, B169-75, B306-09, C36, C55, 9N35-42, 9N42-60, 9N63-69, 9N75-80, 9N84-98, 9NB4-7, Bavaria 77-88 & others, mixed cond few flts to F-VF	EST WP 200-300	A
1162	Accum (100s) mainly unused 1920s-90s on lot & stock pgs, glassines, etc incl #432-35, 473-80, 669, 694-96, 727-28, B123-31, B306-08, B331, 9N120-36, 9NB6-11, GDR B35a, Montenegro 3NB7-10, also some cvrs, cards & FDC incl 9N99-100, plus Nazi era illustrated postal cards & more, gen F-VF H/ most NH	EST 200-300	L
1163	Accum (1000s) */O 19/20th Cent to the 1990s in (12) stkbks & binders w/ dup, incl some better w/ unused Germany #804, OL16-21, GDR 658-67, 668-70, France N27-58, Poland N30-55, Saar 221-25 & many post WWII French Occupations, Officials, States & others, mixed cond to F-VF H/NH	EST 200-300	L
1164	Accum */O (100s) w/ many better in a loose leaf Prinz stkbk, incl Used: #3, 3a, 10, 14, 19, 20, 21, 24, 25, 27, C36, Berlin 9N34, 38, 61, 67, 78 & Unused: Bavaria 2, 5, 9, Germany 804, B55a & B56-57 (NG), B91-92, B294-95, B325-26, B327-330, GDR 82-84, Saar 289-308, B84-88 & others, mixed cond flts to F-VF H/NH	EST WP 200-300	A
1165	Accum (100s) */O w/ dup in (4) stkbks incl Used: #665-66, B334-37 & Unused: 398-400, 459-69, 669, 688-96, 793-97 Blks, B8-11, B33a-b B1k, B78, B325-28, B330, C33, C57-60, 9N94-98, Saar 289-308, C9-11, one stkbk contains (100s) of various 1949 Wohnungsbau, gen F-V H/many NH	EST WP 200-300	B
1166	(2) Stkbks w/ abt (3200) */O, good overview of Germany incl WWI & WWII Occupations (Belgium, Ost, Warsaw, Bohemia, Romania, Poland, Guernsey); a few pre-war Empire, many Inflation & 3rd Reich (mostly definitives); AMG & Zones, DDR 1960s-80s, W Germany 1950s-2000s; coils, officials, labels, S/S (40), a few bkts, gen fault-free w/o dup, gen F-VF H/NH	EST WP 200-300	L
1167	Accum (1000s) */O 19/20th Cent in glassines, lot pgs, stkbks, etc w/ dup incl unused #824-39 (11), 9N176-190 (5) & others, also East Germany & unusual selection of used Revenues of various types incl diff states, various covers incl FDC w/ #691-92, B324, B331, postal cards, PPC, slogan cancels & Erstschaftsblatt, cond varies gen F-VF H/NH	EST 200-300	L (2)
1168	Accum (100s) */O 19/20th Cent to the 1950s w/ few dup, in a stkbk incl Used: Wurttemberg #4-5, 66, Bavaria 13-14, 18, 20, 22, Brunswick 5, 8, 9,11, Hanover 3, 5, 12, 14, Saxony 2, Germany 3, 20, 66a, 77, 78, B32 Danzig 254, Saar B67, B72-73, B82 & Unused: 118-19 plus Offices & Colonies, mixed cond flts to F-VF H	EST WP 250-300	A
1169	Accum */O (1000s) 19/20th Cent w/ dup in (7) albums & stkbks, wide range of material w/ Used: #5, 7, 15, 337-39, 350, B338-41, B344-47, C20-24, C27-33, C37 & Unused: 391-97, 804, O47-79, OL16-21 (2) also Saar 27-35, 68-83, 139-54, Danzig 241-54, Memel N1-11, some material stuck incl 355-62, B49//57, C20-26 & others, mixed cond flts to F-VF H	EST WP 250-300	L
1170	Accum many (1000s) */O w/ dup in glassines, cards, pgs, etc 19/20th Cent incl States, Empire Third Reich, Occupations, Bund, Berlin, DDR, etc some better incl used Bavaria #14, Germany 698-701, B123-31, B311-13, B334-37 & Unused: 698-701, B90, B103, B106, B325-26, DDR 155-71, Bohemia Moravia 1-19 & many more, mixed cond flts to F-VF H/NH	EST 250-350	L
1171	Collection (100s) */O to the 1950s w/ some parallel incl Plebiscites, Occupations, Offices, Colonies etc in a Minkus album incl Unused: Saar #1-16, 41-58, 118-19, 232-45, 289-308, B23-28, B61-68, O16-26, France N27-58, Upper Silesia 1-9, 15-31, Danzig B6-8, B21a, French Post WWII Occupations & others, gen F-VF H/NH	EST WP 300-400	A
1172	Accum */O (1000s) 19/20th Cent w/ dup in (10) albums, binders & stkbks, incl Used: #398-400, C46-56 & Unused: 398-400, B56-57, B59-67, C46-55, Danzig 241-54 (4) & Inflation issues w/ sheets, GDR, Officials, Allied & French Occupations & more, cond varies gen F-VF H/NH	EST WP 300-400	L

LOT	COUNTRIES OF THE WORLD	VALUE	
1173	Several (1000) */O in (7) stkbks, large amount W Germany 1950s-80s, also a few early 20th Cent Germania & Inflation, DDR, several (100) W Berlin esp 1950s-70s defins, commems & semis w/ dup to x10 w/ certain commons higher; also some multiples & S/S; gen F-VF H/NH	EST	300-400 L
1174	Collection (1000s) */O 19/20th Cent in (2) Minkus album incl Used: B12-22, B55a, B56, B69-78, B310-13, C35, C37, C38, C46-56, 9N20, 9N33, 9N40-41, 9N42-60, 9N63, 9N69, 9N80, 9N94-98 & Unused: B8-11, B91-92, B105, B144-48, B310-15, B327-30, B332-37, C36, 9N68-69, 9N70-79, 9NB6-13 & good States useful Colonies & Offices, Occupations & more, mixed cond flts to F-VF H/few NH	EST WP	350-450 L
1175	West & East Germany Collections & Stock; WEST (2) Schaubek albums, both w/ pgs 1970-90, both well-filled w/ used; Lighthouse hingeless album Berlin 1975-90, parallel pgs for unused & used collections, virtually cplt (used mostly w/ FD cancels); red stkbk w/ */O stock various sets 1968-80 incl commems & semis; brown stkbk w/ NH small stock of commems & defins 1985-90; other used stamps, stack of small bklt, stock of used Framas on manila pgs; EAST incl brown stkbk w/ 1980s CTO, one binder of manila pgs, light dup; CTO collection 1967-83 on unmarked German album pgs, */O collection on mixed Scott & Minkus loose pgs, from Zones to 1990; Schaubek album, pgs 1975-90 fairly cplt used/ CTO incl S/S; gen F-VF	EST	350-450 L (2)
1176	Collection many (100s) */O in thick Scott album to 1981, incl Unused: B34-37, B105, B310-13, C45, DDR 122-36 (122 used); Used: #1, 13 (pen), 19 (3), 26 (no Cert), B59-67, C35-37, C46-56, 9N42-60, DDR 82-84, Thurn & Taxis 3-5, 11-13, 53-55; few Colonies, Danzig & Saar; some in wrong spaces; some flts in 19th Cent, 20th few flts but gen F-VF	EST WP	400-500 A
1177	Dealer Stock (1000s) */O on 102 cards incl Germany, Germany BOB, Berlin w/ BOB plus Baden, Bavaria, Offices in China, Morocco and Turkey, North German, Saxony, Thurn-Taxis, Office in Turkey, Wurttemberg & so much more, great lot for eBay or dealer, many cplt sets, sgls, Blks, cplt bklt, S/S, etc, few flts but mostly F-VF H/NH	EST WP	450-600 L
1178	Collection (1000s) to 1969 in a Minkus album incl Used: #1-7, 15-21, 24, 27, 669, B59-67, B68 (faulty), B91, B311-13, C56, 9N17, 9N63, Bavaria 77-89, 91, Wurttemberg 1-5, Turkey 1, 8-12, GSWA14-24, Belgium N1-9, N24-25 & Unused: Bavaria 73-76, Germany 363-65, 658a, 664a, B102-04, B141-43, B294-95, B332-47, C35-37, C44-45, 8NB8a-b, France N27-58, Upper Silesia 32-40, 42, Danzig 195, 199, 208-10, 253-54, B9-11, C26-40, O42-52 & other Colonies, Offices, Occupations & Plebiscites, mixed cond to mostly F-VF H/some NH	EST WP	600-750 A
GERMAN OFFICES GROUPS			
1179	Group of German Offices on dealer 102 cards w/ (100) */O, owner IDed & CV \$1,564 (NV), incl China #1//53 CV \$241, Morocco #1//57 CV \$610, Turkey #2//59 CV \$714, most F-VF	EST WP	300-400 SE
GERMAN COLONIES GROUPS			
1180	Collection/Accum (100s) */O w/ Danzig in a stkbk incl Used: GSWA #7-10, 31; New Guinea 5-6; Turkey 5-6, 9-12, 22, 41, 51-52 & Unused: Cameroun 6; Mariana 27, 31; China 53, 54, 56; Morocco 44, 55-57 & others, mixed cond to F-VF H	EST WP	170-220 A
1181	Collection dozens mainly used in (4) binders w/ dup mainly selected for cancels incl Caroline Is #4, 16 (4), 17, Samoa w/ Germany #51 strip/3, 52-54, 66 (3), 67 (2), 68, Morocco 57 (CTO last day cancel), Mariana 11-13, 27 & others, gen F-VF or better	EST WP	250-350 L
1182	Collection (100s) */O w/ dup & parallel on quadrille pgs incl unused Cameroun #1-4, 16-18, 20-25; Caroline 7-18, GEa 1-5, 6-10, 19-20, 25-29, 39, 41; New Guinea 1-6, 7-18, 20-23; GSWA 5, 26-34; Kiauchau 19, 33-42; Mariana 17-28, 31; Marshall Is 13, 24, 27; Samoa 51-56, 57-68, 70-73; Togo 10-18, 20-23 & others, gen F-VF H	EST WP	400-500 LE
1183	Interesting Used Collection (100s) in a Lighthouse hingeless album, contains many dup along w/ varieties & various small town cancels throughout incl GSWA #13-24, 30-32, Cameroun 17, Caroline Is 9-15, Kiauchau 10-18, New Guinea 1-6, 9-17, Office in China 24-35, 37-45, 47-54, 56, Morocco 1-6, 29, 31, 55, Turkey 1-3, 6, 8-12, 13-22, 40-41, 43-52, 54, 55-59 & others, many items are signed by various experts, gen F-VF	EST WP	500-750 A
GERMAN COLONIES-SOUTH WEST AFRICA			
1184	34 O F-VF Tied on piece	CV P	325.00
GERMAN-DANZIG			
1185	(4) Unused sets, incl #193-99, 241-54, B23-27 & C31-35, VF NH	CV WP	1,055.00 SE
1186	Collection (100s) w/ dup & parallel on a variety of pgs incl Used: #190-92, 253, O42-48 & Unused: 1-15, 49-58, 197-98, 241-53 (2), B12-19, B25-27, B28-32, C30, C34, C42-45 & others, gen F-VF H	EST	100-150 LE
1187	Specialized Collection (100s) */O in binder w/ Vario & quad pgs, incl Ovpt shifted, double Ovpt, shades, partial Ovpt, special cancels etc incl Used: #1-15, 25c-30c, 26b-30b, 49-58, 59-61, 63-80, 168-92, 193-99, 200-10, 225-33, 241-54, B9-11, B23-27, B26-30, B31-35, B36-40, J37-39, J40-42 & Used: #221 S/S (2), B28-32 & so much more, interesting group, few flts by most VF	EST WP	450-600 A

LOT	COUNTRIES OF THE WORLD	VALUE	
GERMANY-MEMEL			
1188	Accum abt (100+) mostly used 1920s on (2) Vario pgs, incl Used #4, 16, 27 (2), 32 (4), 54, C2, C6 (2), C7 (2), C20 (2), C21, C24 (2), C25, C26, C27 (3), C28 (2), C29, N3, N5, N6, N44, N45, N49, N62, N71 (2), N73 (3), N75 (2), N77 (3), N95, N106 & more; light dup, owner's CV \$1,000+ (NV); gen F-VF H/NH	EST WP 200-300	LE
1189	Accum/Stock (100s) */O sets & sgls in a stkbk incl Unused: #1-17, 18-29, 31-33, N18-27, N31-43, N44-50, N65-67, N70-81, N87-89, N106-114 & Used: 1-17, 29, 32-33, N1-6, N12-17, N28-30, N70-82 & others, some signed, gen F-VF H	EST WP 300-400	A
GERMANY-SAAR			
1190	B64a ** VF NH, Large Flood sheet, (Scott CV \$355 for hinged, Michel Block 1 CV for NH)	EURO WP 1,100	SE
1191	CB1a * VF LH, Small Flood sheet	CV P 325.00	
1192	Used Collection post war issues (100s) 1948-58 missing only a handful on LH pgs, incl #155-74, 175-87, 221-27, 232-45, 263-82, 289-308, B65-68, B72-73, B74, B77-81, B82-88, C9-11, C12 & others, gen F-VF	CV WP 2,300.00	LE
1193	Parallel */O Collection (100s) of post war on pgs incl Used: #188-220, 221-25, 226, 245, 281-82, B96-110, C12 & Unused: 226, 289-308, B77-81, B91 & others, gen F-VF H/NH	EST 100-150	LE
1194	Collection (100s) */O w/ dup & parallel on various pgs incl Used: #27-32, 186, 308, B54-56, C5-8 & Unused: 1-10, 55-57, 68-81, 97-98, 116, 135, 188-200, 221-31, 245, 247 sheet, 263-82, 299-308, B1-8, B61-88, C5-8, C9-12, O27-38 & others, gen F-VF H	EST WP 200-250	LE
1195	Accum (100s) minimal dup to the 1950s in a stkbk, incl Unused: #17, 116, B5-8, B51-52, B74-82, & Used: 68-83, 96-98, 99-116, 118-19, 139-54, 245, 263-82, 289-308, B1-4, B9-14, B84-88, C5-8, C9-11, O27-38 & some other post WWI plebiscites w/ unused Allenstein 1-28, Marienwerder 10-14, 33-39 & others, gen F-VF H/NH	EST WP 300-400	A
1196	Accum on 102 cards, nice dealer stock of higher values w/ (100+) */O, owner IDed & CV \$1,945 (NV) incl items from #17//308, B32//B88, C7//C12, CB1, O16-26b, most F-VF	EST WP 400-500	SE
1197	Collection (100s) */O 1920-59 in a newer cased Lindner hingeless album incl Used: #16, 35, 79-83, 120-31, B30-36, C5-8 & Unused: 17, 36-37, 96, 98, 116, 119, 153-54, 204-20, 221-26, 232-45, 289-308, B1-14, B44-46, B47-53, B61-98, C3-4, C9-11, C12, O27-38 & others, gen F-VF H/NH	EST WP 400-500	A
GHANA			
1198	Collection (100s) */O to abt 1989 w/ scattered later to 2006 on various pgs in a Minkus album incl Unused: #97, 216-26, 250a, 254a, 263a, 268a, 277-84, 298-300, 318a, 621-25 & fore-runner Gold Coast w/ #143, 148-59, used 6, 115-27, 130-41 & others, gen F-VF H/NH	EST 125-170	A
1199	Collection on quad pgs w/ (1000+) */O from 1957-80s incl Unused: #5-13, 25-27, 97, 156-59, 191a, 192-99, 199a, 207a, 305-07 (sheets/12), 315-18, 318a, 386-89, 389a, 495-98, 503-06, 655-58, 678-81, 704-07, 714-17, 718 & much more, few flts but mainly F-VF H/NH	EST WP 250-350	LE

3rd Session: Thursday, September 12, 2024 – 10 am ET

GIBRALTAR			
1200	Collection (100s) */O w/ dup & parallel on various pgs incl Unused: #1, 13, 36A-37, 73, 76-87, 89, 96-99, 100-03, 118, 186-99, 242a-72a, 340-55, 416-30 & Used: 115-17 & others, gen F-VF H	EST 125-150	LE
1201	Dealer Stock (100s) */O on 107 cards all owner IDed & CV \$1,398 (NV) singles, cplt sets, a few S/S incl #4//1160, J4//31 & MR1, very few flts w/ mostly VF, H/many NH	EST WP 270-375	B
GOLD COAST			
1202	Collection full sheets of Gold Coast & early Ghana in (3) large mint sheet files; many in sheets of (60), some large multiples or sheets of (50); stamps incl Gold Coast #148, 150, 153, others in smaller multiples; Ghana 1-35, J1-5; CV over \$1,600; likely all NH, VF	EST 200-300	L
GREAT BRITAIN			
1203	1 O F-VF+ Penny Black w/ red Maltese cross cancel, four good margins but close at LR, possibly intense black	CV P 475.00	
1204	Attractive labels from the 1940 Stamp Centenary Exhibition in London; (2) Official labels in imperf sheets of (4) show the full Chalon portrait of Victoria, in blue & black, printed by Perkins Bacon, w/ accompanying announcement & ordering letter; S/S of (6) labels, "Sold in Aid of the Lord Mayor's Red Cross & St. John Fund," (5) diff colors, printed by Waterlow & Sons, each w/ a red cross emblem in design; VF ex-Trenchard (Proceeds benefit APS)	EST WP 80-110	LE
1205	Accum in (4) binders, seals, labels, S/S & ephemera from various philatelic expositions in the UK 1897-1981, also some stamp dealer related material; many attractive items, some dup, gen VF, ex-Trenchard (Proceeds benefit APS)	EST WP 150-250	L

LOT	COUNTRIES OF THE WORLD	VALUE	
1206	Collection */O 1967-92 & BOB w/ Used: J3, O32, O34, O35 & Unused: J92-103, Various Offices Abroad incl Morocco #246-62, 576-78, GB regionals & abt (30) presentation & year packs 1972-81 & more, gen F-VF H/NH	EST	100-150 L
1207	Stkbl w/ (100s) */O mostly 20th Cent KEVII to early 1980s Machins, a few Victorias, mostly used w/ a couple Seahorses, plenty of Offices incl Morocco, Tangier, Eritrea, China; some dup, some typical cancels, F+	EST WP	150-200 L
1208	Collection (100s) */O sometimes parallel in (2) stkbls w/ material 1841-2000 incl Used: #3-4, 111-22, 136, 140, 185-86, 275, 286-89, 309-12 & Unused: 98, 129, 144-45, 286-87, 309-12, 525-28, 1445-48, 1890, 1937, 1942 & others, gen F-VF H/NH	EST WP	170-225 B
1209	Used Classics Accum abt (50+) 19th/early 20th Cent on album & Hagner pgs incl: #3 (4), 66, 78, 79, 117 (2), 121 (2), 122 (3), 126, 130 (2), 131, 133, 134 (2), 135 (2), 136 (2), 138, 139 & more; */O accum 1860s-2000s on (7) well filled double sided Vario pgs; unused Machins accum on abt (60+) 102 cards; used collection 1950s-2000s hinged on moderately filled SRE Philatelic pgs & more; owner's CV \$2,700 (NV); few flts but gen F-VF H/NH	EST WP	200-300 L
1210	REVENUES Group (57) revenue documents, incl adhesives, cipher seals, stamped paper, 1760s-1960s, variety incl conveyance, shipping, commercial incl some foreign revenues (France, Egypt), mortgage, notary, check, shares & more; couple items from Scotland, docs large & small, gen F+	EST	250-350 L
1211	ROYAL MAIL PRESENTATION PACKS Accum over (200) mostly diff Apx 1995 to abt 2013 mainly commems in (4) special Royal Mail binders Apx £1400 FV, gen F-VF NH	EST	400-500 L
1212	Collection (100s) */O 19/20th Cent cplt to 1933 hinged & mounted on 1933 Scott Jr Intl pgs w/ BOB & Offices incl Unused: #96, T14, 117; Used #1, 3 (4), 3 (pl 6), 3g, 4 pair, 4b, 4e, 8, 16-18, 20b, 27, 29 (pl 8), 32a, 34, 43a, 45, 48, 48 (pl 8), 58, 61 (pl 14), 67 (pl 9), 86, 88, 96, 99-100, 102, 105, 118a, 120-22, 126 (2), 133, 136-40, 138b, 159-72, 173, 204, 222-24, J15, O2, O32, O34, O35, O78 & more; some dup & extra issues in margins, owner's CV \$6,975 (NV), few flts but gen F-VF H/NH	EST WP	700-800 LE
1213	Extensive Collection (1000s) */O w/ parallel & dup in a jam packed Minkus album incl Used: #1 (2), 4 (2) pairs, 26, 27, 42, 43, 55, 57, 73, 78-87, 96 (7), 98-105, 107, 108 (2), 109, 139-41 (2), 179-81 (2), 222-24 (2), 268 (2) & Unused: 96, 112-16, 119-22, 126, 127-35, 138, 179-81, 210-20, 222, 249-50, 267-68, 275, 286-89, 292-308, 309-12, 317-33, 1478 (2), J33, J34-38, J64-67, J92-112, & many more, mixed cond flts to F-VF H/NH	EST WP	800-1,000 A
1214	Assortment (100+) */O on dealer 102 cards w/ mostly used, owner IDed & CV \$6,784 (NV), many Queen Victoria issues #3//251A, nice variety w/ dup, most F-VF	EST WP	1,000-1,250 SE
GREAT BRITAIN CHANNEL ISLANDS			
1215	Unused Collection (1000s) to 2005 in a large Minkus album, incl Alderney #1-249, Guernsey 1-23, J1-7, N1-3, IOM J1-8, Jersey 7-21 (2), J1-6, N1-8 each island is fairly cplt from inception through 2005 w/ S/S, gen F-VF H some heavy hinging few NH	EST WP	300-400 A
GREAT BRITAIN ISLE OF MAN			
1216	Unused Collection in (3) cased Palo albums w/ black Showgard mounts, pgs run 1973-2017 but only have issues 2005-09 & some others, FV is £230+, perfect for expansion gen F-VF NH	EST	75-100 L
GREAT BRITAIN OFFICES ABROAD			
1217	Collection (100s) */O on pgs incl Unused: MEF #1-14, Somalia 1-19, Tripolitania 1-13, 14-25, Morocco 410, 435, 525-26, 559-78, 592-611, Turkey 53-54 & Used: 62-64 plus (6) diff GB Prestige bklets & a 1972 QEII Silver Wedding Omnibus, gen F-VF H/NH	EST	100-150 LE
GREECE			
1218	Unused Accum/Stock (1000s) mainly sheets 1973-78 in a sheet file incl #1109-11 (150), 1121-35 (50), 1158-69 (125), 1187-90 (80), 1255-56 (50), 1273-79 (100) & others, many nice topicals incl EUROPA, Costumes, Art, Architecture, etc, gen F-VF NH	CV WP	4,400.00 A
1219	Unused Accum/Stock (1000s) mainly in sheet form for issues 1961-66 in a sheet file incl #718-19 (550), 721-27 (90), 728-34 (50), 745-49 (50), 759-63 (50), 768-69 (50), 764-67 (225), 793-991 (175), 801-02 (40), 806-12 (150), 813-17 (150), 833-34 (150) & others, gen F-VF NH	CV WP	5,540.00 A
1220	Unused Accum/Stock (1000s) mostly in sheets for issues 1978-84 in a sheet file incl #1294a (125), 1306-12 (100), 1313-18 (100), 1319-27 (100), 1328-42 (150), 1362-66 (150), 1390-96 (100), 1416-21 (100), 1459-60 (50), 1461-68 (100), 1472-86 (70), lots of topicals incl EUROPA, Archaeology, Olympics, Sports, Ships & more, gen F-VF NH	CV WP	7,080.00 A
1221	Unused Dealer Stock mini-sheets 1980-2001 in a small binder mainly EUROPA issues from 1987-2001 most in qty from (6 to 16) for the sheetlets w/ set quantities from (48 to 128), gen F-VF NH	CV WP	7,270.00 A
1222	Unused Wholesale Stock (1000s) mainly sheets in a sheet file for issues 1966-73 incl #864-75 (50), 879-85 (100), 891-92 (150), 909-15 (50), 916-17 (100), 919-26 (200), 947-48 (175), 949-52 (100), 972-82 (50), 985-87 (50), 992-95 (75), 1005-26 (50), 1031-37 (200), 1038-45 (150), 1073-89 (70) & others, lots of popular topicals, gen F-VF NH	CV WP	10,200.00 A

LOT	COUNTRIES OF THE WORLD	VALUE	
1223	Unused Accum/Stock (1000s) 1984-92 mainly sheets incl #1495-99 (120), 1499a (64), 1502-05 (50), 1524-31 (75), 1558-64 (50), 1559a (48), 1581-88 (50), 1606-13 (50), 1627a (52), 1631 (50), 1634-48 (50), 1659-63 (70), 1667-73 (50), 1674-77 (50), 1700-08 (50), 1717-21 (50), 1728-32 (60), 1733-37 (50) & others, many topicals incl Olympics, Sports, Art, Flowers, EUROPA ,etc, gen F-VF NH	CV WP 10,600.00	A
1224	Unused Collection/Accum (100s) of mainly sheets 1993-early 2001 all diff & in sets in a sheet file incl: #1761-64 (50), 1773Bd (56), 1765-71 (50), 1774-77 (75), 1792-1801 (50), 1802-05 (75), 1806-09 (50), 1812-19 (50), 1823-31 (50), 1837-42 (50), 1860-63 (60), 1864-72 (50), 1875-1904 (50), 1918-34 (50), 1939-58 (5) & others, gen F-VF NH	CV WP 12,100.00	A
1225	Collection (100s) */O in a Minkus album w/ issues to abt 2009 incl Used w/ over (20) Large Hermes Heads, #117-25, 360, 380, 472-81 & Unused: 177, 178, 183, 341, 343, 601-03, 708-15 (3), C1-4 (3), C5, C43, C45-47 & BOB w/ Occupation issues, Crete & Epirus, mixed cond to F-VF H	EST WP 250-300	A
1226	Collection */O abt (1000+) 1875-1970 mounted & hinged on well filled Steiner pgs incl Unused: #177, 178, 372-77, 383-87 (NH), 601-03, 649-55, 677-87, 708-15, C1-4, C24, C25 & Used: 321-34, 338-43, 568-73 & much more; owner's CV \$1,110 (NV); few flts but gen F-VF H/NH	EST WP 300-400	B
1227	Collection abt (250+) */O 19/20th Cent cplt to 1933 hinged & mounted on 1933 Scott Jr Intl pgs w/ BOB & Offices in Lemnos, Samos & Turkey incl Unused: #70 (2), 72, 93b, 104, 129e, 144, C1-4 & Used: 1, 3, 17, 49, 100, 113 (perf 13.5), 114, 125, 195, j6, N70 & more, a few dup & multiples in margins; owner's CV \$2,469 (NV); few flts but gen F-VF H/NH	EST WP 300-400	LE
1228	Dealer Stock (100+) */O group from #11//419, C1//C70, on 102 cards, owner IDed & CV \$1,779 (NV), F-VF H/NH	EST WP 350-450	SE
GREENLAND			
1229	19-27 * VF LH, Liberation Ovppts	CV P 795.00	
1230	22a-27a ** VF NH, 1945 Liberation Ovppts in Alternative Colors, #27a signed Stolow, gum toned	CV P 2,900.00	
1231	Accum */O 1938-2008 in stkbk incl unused #10, 11, 14, 28-37, 28-38 (2), 48-62 (2), much in more modern year incl S/S, abt 90% unused, clean, most NH, excellent stock, gen F-VF H/NH	CV WP 5,161.00	B
1232	Collection over (100) */O w/ dup & parallel on pgs to about 2000 incl Used: #8, 10-18, 35-37 Blks, 39-40 pairs & others incl (4) unused sets of Thule locals, gen F-VF H	EST WP 150-200	LE
1233	Accum many (100s) */O on various album pgs, noted Unused: 1-9 (5), 10-18, 19//27 (no 22), 39-40; sheets 79//131; parcel post reprints; few flts but gen F-VF	EST WP 150-200	L
GRENADA			
1234	Collection many (100s) */O 19/20th Cent to the 1990s in a Minkus album incl Used: #3-4, 16, 44, 54 & Unused: 47, 75, 114-23, 124-27, 142, 145-46, 151-63, 171-83, 215/229, 246-60, 528-41, 1603-10, 2002, C3-19, Grenadines 3-14, loads of topical sets & S/S incl Royalty, Disney, Art, Flora/Fauna & many more, mixed cond to F-VF H/NH	EST WP 200-300	A
HONG KONG			
1235	Stock of popular S/S; (4) History of Definitive Stamps souvenir bklets #688; glassine w/ Apx (100) #792, the final issue under British rule; VF NH	APX CV 265.00	B
1236	Stkbk w/ many Blks and coil strips for final QEII portrait definitives, ranging from 10c to \$5 w/ duplication (#630//651B); Blks are margin or corner blocks w/ numbers or other selvage, coil strips of (5) or (15) w/ counting numbers on back; also #509b coil strip/10; gen VF NH	EST WP 150-200	LE
1237	Collection (100s) */O w/ dup & parallel on pgs to about 2006 incl Used: #2, 4, 8-16, 19-22, 24, 35, 36-45, 53, 55, 61-63, 79-81, 154-166A, 168-73 & Unused: 61, 66, 69, 92, 147-50 (2), 151-53 (2), 180-83, 193-96, 234-31, 239-44, 298a & later, cond varies flts to F-VF H/NH	EST WP 400-500	LE
1238	Outstanding Dealer Stock (100s) */O, #12//651E, J8-12, owner IDed & CV \$3,742 (NV), F-VF H/NH	EST WP 650-800	SE
HUNGARY			
1239	C81 ** VF NH, Hard to find 1950 UPU perf & imperf sheets of 4 (Proceeds benefit APS)	CV WP 1,125.00	SE
1240	*/O Collection on loose Scott pgs, mostly used & CTO, 1871-1960s, good selections earlies & BOB; also a counter book w/ mostly 1950s-70s NH & CTO w/ dup, some full sets; very few S/S, only minor dup, gen F-VF	EST 150-200	L
1241	Accum (1000s) */O 19/20th Cent w/ dup in (3) large loose leaf manila page stkbks, incl regulars & commems to the 1960s w/ Turuls & Ovppts, also BOB w/ dues but best of all is a wide range of Occupation issues which may incl varieties, mixed cond but gen F-VF H/NH	EST 200-300	L
1242	Accum abt (200) diff mostly unused 1950s-80s in (2) Edelweiss stkbks incl sets, short sets, sgls, S/S & mini sheets w/ many \$3-\$5 CV sets; a few CTO sets incl; gen F-VF NH	EST WP 200-300	B
1243	Collection (1000s) */O w/ some dup & parallel in a Minkus album & a binder to abt 2000 incl Used: #7-12, 487-91 & Unused: 481-85, 528, 785-88, 855b,		

LOT	COUNTRIES OF THE WORLD	VALUE	
	1189 (2), B35-52, B80-87 (2), B97, B108-09, B179-86, B198A/CB1C, B203a, B206, C1-11, C12-23, C128, & many others incl BOB w/ Occupations, cond varies gen F-VF H/NH	EST WP 300-400	L
1244	IMPERF Dealer Stock (100s) of sets in Scott IDed glassines, incl material from 1974-85 in varying qty from 1-13 each incl values from \$5-\$125 each, lots of nice topicals incl Art, Flora/ Fauna, Space & more, incl #2273//C347 (10), 2280 (87), 2282//C349 (13), 2289-95 (2), 2350-54 (6), 2424-30 (5), 2542-45 (4) & others, considerable total CV, gen VF NH	EST WP 500-750	B
1245	Extensive Unused Collection 1871-2004 mounted in (3) Minkus albums, near cplt 1920-97, incl #7, 34, 82, 198-202, 311-30, 378-87, 403-14, 415-17, 418-21, 437-41, 445-49, 486, 487-91, 528, 700-07, 708-21, 855a, 917-19, 996, 1035, 1062-69, 1182, 1189, 1202, 1202a, B15-17, B77-79, B80-87, B108-09, B148a-50a, B198A-D, B198A-D S/S, B202 S/S, B206, B206 imperf, C12-23, C40, C80, C95, C128, C157, C166, CB1D, CB2, CB13-14, 7N1-27, tete beche pairs incl #844-47, CB1-1C & much more, gen F-VF, H/NH (Proceeds benefit APS)	EST WP 800-1,000	L
ICELAND			
1246	71-85 O F-VF Dual Heads	CV P 600.90	
1247	86-98 O F-VF Embossed issues	CV P 550.75	
1248	152-166 * VF H, Parliament	CV P 347.25	
1249	152-166 O VF Parliament	CV P 956.00	
1250	Unused Selection semi-postal & airmails Blks w/ B1-4, C2, C10, C11, C15-16, C17a, C18, gen F-VF H	CV WP 670.00	SE
1251	Unused Collection (23) diff definitive Blks 1902-12, on pgs incl #39-44A, 77-82, 91, 95-97 & others, gen F-VF H	CV WP 940.00	LE
1252	Unused Collection (21) mostly diff Official Blks 1902-31 on pgs, incl O30a Blk of (25) w/ O30a, O34-38, O40, O47, O59-61, O62 (2), O68 & others, gen F-VF H	CV WP 1,100.00	LE
1253	Unused Group (23) diff commem Blks 1930-41 on pgs incl #154-61, 163-65, 213-16, 232-34 & others, gen F-VF H	CV WP 1,325.00	LE
1254	Unused Collection of (21) diff definitive Blks from the period 1920-41, on pgs incl #128, 173-75, 182-83, 193, 206, 221, 224 & others, gen F-VF H	CV WP 1,325.00	LE
1255	Collection (100s) *O to the 2000s w/ dup on various pgs in a binder incl Used: #25, 28, 42-43, 55, 58, 92-93, 137-38, 150 (2) 157, 203-208B, O11 & Unused: 12, 76 NG, 145, 158-61, 184, 195-98, 209-11, 232-34, 273, 284-86, 319-23, C3-4, C15-20, C27-29 & others, cond varies but gen F-VF H	EST WP 200-300	A
1256	Collection abt (120+) *O 19/20th Cent cplt to 1933 hinged & mounted on 1933 Scott Jr Intl pgs w/ BOB incl Unused: #13, 25, 26, 74, 95, C2-5, O4, O6, O53-60 & Used: 10, 15-19, 27, 28, 78, 86-91, 157, O8, O10, O11 & more; a few dup & extra issues in margins; owner's CV \$1,652 (NV); few flts but gen F-VF H/NH	EST WP 200-300	LE
1257	Collection/Accum (100s) *O 1902 to abt 1941 on various pgs w/ dup, incl Used: #186, 232-34, C15-19 & Unused: 39-44B, 77-85, 91, 95-98, 128, 142, 152-66, 172, 175, 193-94, 216, C2-3, C4-5, C9-11, O47-49, O50, O59-61, O66-67 & others incl several cvrs, cond varies few HH o/w gen F-VF H	EST WP 300-400	LE
1258	Accum (100s) Used 19/20th Cent w/ dup along w/ covers in cards, glassines etc incl #3, 7, 8, 9-14, 17-20, 86-91 (3), 92-97, 138, 149, 150, 157, 209-11 FDC, 279, B5, C2, C15-20, O2, O9, O31-33, O50 & a whole lot more, mixed cond flts to F-VF, huge total CV!	EST WP 400-500	B
1259	Collection/Accum (1000s) *O many parallel in a large stkbk 1876-2015 incl Unused: #170-75, 203-08B, 213-16, 217-28, 246-52, 257-68, 289-95 & Used: 10, 12, 15-20, 31-44B, 99-107, 108-28, 176-80, 209-11, 232-34, 240-45, 273-96, C3 & others incl a cplt run of official year sets 2000 through 2014 & other material, gen F-VF H/NH	EST WP 400-500	L
1260	Dealer Stock on 102 cards, owner IDed & CV \$4,776 (NV) w/ (100s) *O incl #15//745, O5//O6a, nice clean & fresh selection w/ a variety of issues, mostly all better sgls or sets, much F-VF H/NH	EST WP 800-900	SE
INDIA			
1261	222 ** VF Bottom margin Block/24, NH one stamp w/ cloudy spot on gum; popular high value	CV WP 840.00	LE
1262	& STATES Collection (100s) *O 19/20th Cent cplt to 1933 hinged & mounted on 1933 Scott Jr Intl pgs & BOB & States incl Unused: #19, M14, M26, M27, Jaipur 28-30, 32, Kishangarh 58, Morvi 2; used 2, 18, 73, Sirmoor 16 & more; a few extra issues in margins; owner's CV \$855 (NV); few flts but gen F-VF H/NH	EST WP 200-300	LE
1263	REVENUES Accum of a variety of revenue document uses, British, Princely States & Independent; incl selection Court Fee documents 1884-1949 from 4 annas to 100 rupees; abt (280) imprinted court copy papers 1870s-1960s, mixed cond; env of (90) documents w/ various revenues incl work permit, broker's note, check, consular (incl many from embassy in Paris w/ French revs), bills of lading, etc.; group (131) States documents, mostly stamped court paper from (10) diff states; finally, (22) documents w/ (78) municipal tax stamps, good variety, gen F+	EST 350-450	L

LOT	COUNTRIES OF THE WORLD	VALUE	
1264	Collection (1000s) */O w/ some dup & parallel in a pseudo Minkus album incl Used: #2, 4, 5, 20-25, 27-28, 29, 31-35, 50-51, 80-98, 124, 128-48, 207 22 & Unused: 22, 26, 52, 60-74, 90-98, 129-34, 203-05, O48-51, O60-65, M9-10, M17-20, M29-31, extensive Convention & Native States incl unused Jind 49-61, Nabha 20-24 & others, mixed cond to F-VF H, sadly many of the early unused are faulty from poor storage causing brittleness & toning so careful examination essential!	EST WP 500-750	A
1265	Dealer Stock #4A//226 & States, on 102 cards w/ abt (1000) */O incl owner IDed & CV \$2,752 (NV), F-VF H/NH	EST WP 550-650	SE
INDONESIA			
1266	WEST IRIAN Unused Wholesale Accum #1a-19a (90) sets (individually packaged), unchecked for errors or varieties, gen VF NH	CV WP 4,122.00	B
1267	Collection (100s) */O w/ dup & parallel in a Minkus album to abt 2005 Incl Vienna issues #335-58, 795-862, 863-99, B223-25, C1-13, C14-18, Riau Archipelago 1-22 & quite a few other w/ BOB gen F-VF H/some NH	EST WP 250-350	A
1268	Dealer Stock unused in large stkbk 1996-2002 abt (10) ea, CV \$5,000+, clean, gen VF NH	EST WP 900-1,100	A
IRAN			
1269	Collection (100s) */O 19/20th Cent cplt to 1932 hinged & mounted on 1933 Scott Jr Intl pgs w/ BOB incl many of the typical reprints or fakes amongst the genuine incl Unused: #729, 766, O17, Q34; Used 27-30, 43-46, 51-52, 59-60, 65-66, 68, 87-88, 238 pair, 336, 339, 426-27, 439, 447, 488d, 498e, 499, 549, 602-03, 604-08, 734, 758, O6, O7 & more; a few dup & extra issues in margins; owner's CV \$2,656 (NV); few flts but gen F-VF H/NH	EST WP 200-300	LE
1270	& IRAQ Collection (100s) */O sets & sgls on various pgs in a Minkus album to abt 2000, incl unused Iran #445, 481-500, 723-31, 744-56, 871-75, 946, 1100-04, 1130-32 & Iraq 14, 110-29, 130-32, 378a (2), 787-91, C25-26, O176-77 & others, cond varies gen F-VF H/some NH	EST WP 350-400	A
IRELAND			
1271	A bogus stamp produced in the USA c.1893, mimicking the Victorian colonial design type, "Ireland." at top panel, "2½ Penny" at bottom, in blue, perforated, barred oval type cancel; scarce fantasy considered a "forerunner" in the past; accompanying note indicates a past owner received this from stamp dealer S. Allan Taylor, who specialized in bogus & reprint stamps; Feldman Handbook L5, Hibernian L49; ex-Trenchard (Proceeds benefit APS)	EURO P 2,000	HWC-LE
1272	Unused Group Prestige type bklt 1988-90, w/ dup btw #708b & 831a incl Greetings, motoring, postal history, gardens, etc, gen F-VF NH	CV 470.00	B
1273	Unused Wholesale Stock (100s) of S/S 1972-2000 in glassines incl #326a (10), 392b (50), 567a (40), 584a (3), 758a (27), 855a (22), 955c (21), 959a (23), 1237 & 1237a (20) others, gen F-VF NG	CV 2,370.00	B
1274	Unused Dealer Stock decimal bklt mainly definitives but some later, others incl material 1971-2001 w/ Girls, Buildings, Treasures, Birds, Sports, Pets & Xmas w/ individual values to over \$50, gen F-VF NH	CV 3,100.00	B
1275	Unused Group (7) diff pre decimal cplt bklt 1954-69 w/ SG# SB9-13 & SB17-18, gen F-VF NH	POUNDS WP 740.00	LE
1276	Unused Group (11) diff pre-decimal cplt bklt 1948-69 w/ SG #s SB8-18, gen F-VF NH..... Gibbons	POUNDS WP 1,078.00	LE
1277	Unused Group (11) diff pre decimal cplt bklt 1948-69 w/ SG# B8-B18, gen F-VF NH Gibbons	POUNDS WP 1,078.00	LE
1278	Unused Group various pre decimal bklt 1946-69 w/ SG SB (exploded), SB10 (3, one exploded), SB12 (2), SB13, SB17 (2), SB18 & uncounted SB6 (exploded w/ cvr, inter-leaves & partial contents, Gibbons CV £1400), gen F-VF NH.... Gibbons	POUNDS WP 1,230.00	LE
1279	Collection (1000s) */O w/ dup & parallel 1922-2010 on various pgs incl Used: #1-7, 17-18, 56, 65-76, 106-17, 142-76, 250-65, J1-4 & Unused: 54, 73-76, 99-104, J5, J14 & many more, mixed cond to F-VF H/NH	EST WP 170-230	B
1280	Dealer Stock (100s) */O incl #33//659, C1-7, on 102 cards, owner IDed & CV \$1,119 (NV), few bklt panes, F-VF H/NH	EST WP 200-300	SE
1281	Collection abt (180) used 1922-65 on homemade pgs, incl #12, 39-42, 44-55, 65-76, 97, 99-117, 118-23, C1-7, J1-14 & more; owner's CV \$1,350 (NV), few flts but gen F-VF	EST WP 200-300	LE
1282	APS World Series of Philately Exhibit of Ireland issues incl 2004-10 Wildflowers w/ NH sgls, FDCs, stamps on a roll, Official Newsletter, Printing Varieties, Coils, cplt set in NH PBKs, cplt folded sheets, cplt bklt, covers showing usages, most of these are important because it was last traditional gummed series issued before the self adhesives & stamps on a roll series were released, Susan Sex designed the stamps & the cachets for the FDCs, of major note are the bklt stamps on pg 38, the 48c pair is considered an important rarity in 21st Cent Irish philately, rarer stamps are in black mounts, some used material w/ diff post office markings, a great study group, this beauty is clean & fresh, fine exhibit material, ready to use or collect, no flts, VF most NH/few H	EST WP 1,200-1,500	HWC-L
ISRAEL			
1283	1a-3b ** VF NH, 3m to 10m Roulettes w/ tabs	CV P 225.00	
1284	7-9 ** VF NH, High Values w/ top marginal selvage	CV P 302.50	

LOT	COUNTRIES OF THE WORLD	VALUE		
1285	17-25 ** VF NH, 3p to 500p tabs	CV P	315.00	
1286	28-30 ** VF NH, 1949 Jewish New Year, Tabs glaze mark present	CV P	575.00	
1287	J1-J5 * VF LH, First Postage due w/ blank tabs	CV P	2,750.00	
1288	Collection (1000s) */O w/ dup & parallel tabbed & single to abt 2007 in (2) Minkus albums incl unused #16 plus tabs w/ 44-47, 66-69, C7-8 (2) & later incl S/S & BOB, mixed cond to F-VF H/NH	EST	125-175	L
1289	Accum (100s) of FDC, New Years card, Souvenir Leaves & other postal Service tributes, also over NIS1000 in post-2000 face running to 2018, mainly commem mini-sheets, gen F-VF NH	EST	150-200	L
1290	Accum */O many (100s) to 1990s; sgls, S/S, FDCs, few covers; sorted in glassines, W/A album, abt (60) env from Israel stamp agency w/ original invoices (total abt \$700) containing sgls w/ tabs; group of 1950s FDCs, & more on stkpqs; gen F-VF	EST	150-200	L
1291	Overlapping moderately filled collections incl unused 1950-64 on W/A pgs, used 1940-70s on Minkus pgs, */O on other album pgs, abt (50+) cacheted UA FDC, a few full sheets, much 1980s-90s singles & few Blks, Bale 2000 catalogue, gen F-VF	EST	200-300	L
1292	Unused Collection abt (1000) appears cplt 1948-88, no tabs 1948-77, tabs 1977-88 mounted on W/A pgs in (5) binders incl #7-9, 10-14, 25, 27, 55, 261a, C1-6, J1-5 & much more, gen F-VF H/NH	EST WP	200-300	L
1293	Unused Collection (100s) 1948-81 in mounts on Minkus pgs in a binder, incl sgls for #1-9, 16, 217a & others, post-1954 are tabs also incl a nice group of cplt bkltls incl per Bale B1, B2a, B3b, B4-5, B6 & others, gen F-VF NH	EST WP	300-400	A
1294	Fabulous Unused Collection over (2200) Tab issues 1948-2019 in (8) pristine expensive Safe Dual hingeless specialty albums (These alone cost new over \$2,000), incl #1-6, 10-14 & gutter pairs, 15 (2), 16 (2), 27 (2), 28-30 (LH), 31-32 & gutter pairs 33-34 (LH), 35-37, 44-50, 55, 237a, 241a, C1-6, C16, J6-11 & more, post 1950 issues appear mostly cplt w/ most S/S, post 1950, gen F-VF NH or better	EST WP	800-1,200	L
ITALIAN COLONIES				
1295	Collection abt (100+) mostly unused 1920s-60s on stkpqs incl Unused: Tripolitania #1-4, 11-14, 25-27, 28-33, 43-51, 73-78, B1-6, B50-52, C1-3, C4-7, C15, C16-20, C21-26, Libya B38-47, C14-18 & Used: Tripolitania C3, C16, C19, C20 & much more; owner's CV \$3,522 (NV), gen F-VF	EST WP	500-600	LE
ITALIAN STATES-ROMAN				
1296	Excellent Reference Collection of various reprints & forgeries of Roman States, housed in (9) binders, from the reference collection of Sergio Sismondo, incl sgls, Blks & full sheets; one binder is all Usigli reprint essays incl full sheets & some w/ fake cancels; one binder of Moens reprints (many full sheets); one binder w/ other reprints; (3) binders w/ forgeries & descriptions of their characteristics, incl Fournier; others incl Cohn, Geneva and obvious replicas, plus some extras; besides stamps there are many annotated pgs & copies of reference material w/ notes, a couple Certs, probably a few genuine mixed in as reference; valuable resource for this tricky philatelic area	EST WP	400-600	L
ITALIAN STATES-TWO SICILIES				
1297	18 O F 50g high value, (4) margins, filled hole near chin (picked inclusion?), slightly soiled (2024 Sassone #14 €12,000)	CV P	5,850.00	
ITALY				
1298	CO2 * VF LH, OG, Fresh (Sassone SA2 €1300)	CV P	875.00	
1299	Accum (100+) */O owner IDed & CV \$3,484 (NV), on 102 cards, incl #143//477, B17-19, C20//105, CE5-7, E7//26, N20-33, O8, P1, mostly F-VF H/NH	EST WP	500-600	SE
1300	Collection (1000s) */O 19/20th Cent to 1975, mounted & hinged in well filled Scott Specialty album & near cplt 1952-75 incl Unused: #115-16, 121-22, 124-25, 133-35, 140-42, 159-64, 165-68, 171-74, 232-38, 255-56, 264, 277-79, 280-89, 331-41, 375-76, 385, B20-25, B39-42, C1, C2, C52-55, E19-25 & Used: 37-44, 58-63, 66, 76-91, 203, 303-04, 409, 495-506, 544-46, B1-3, C106-14, CB3, J17-20 & much more; owner's CV \$5,833 (NV); few flts but gen F-VF H/NH	EST WP	700-850	A
1301	Collection (100s) */O 19/20th Cent cplt to 1932 hinged & mounted on 1933 Scott Jr Intl pgs w/ BOB, Offices & Occupations incl Unused: #35a NG, 40, 44 NG, 46 NG, 62, 91, 115-16, 140-42, 287-89, 303, 305, B3, B17-19, C5, C9, C11, CB28-33, E9, Q11, General Italian Offices #1, China 12-15, Turkey 33, Durazzo 3, Scutari 3, Caso 9, Cos 9, Calchi 9, Lipso 9, Patmos 9, 11, Rhodes 14, 45-54, Calimno 9, Leros 5, 9, Nisiros 5, 9, Simi 2; Used 13, 13a, 33, 37-38, 55, 56a, 60, 66, 72, 87d, 117-18, 119-22, 124-25, 158, 177a, 203, 277, 304, B4, B23-25, C8, D12, E10, J15, J17, J25-27, O6, Q5, P1, Q6, Q16, General Offices 2, 3, 7, 9, 16, China 22, Crete E1 & more; a few extra issues in margins; owner's CV \$8,635 (NV); few flts but gen F-VF H/NH	EST WP	700-850	LE
ITALY & AREA				
1302	Collection (1000s) */O 19/20th Cent to about 2010 on computer pgs in a Minkus binder incl Used: #24-33, 37-44, 58-63, 66, 114, 115-16, 287, 290-304, 495-506, 518, 544-46, 582-83, C62-65, C127-28, J21-24, O78, Q1, Q3-6 & Unused: 119-22, 124-25, 232-41, 288-89, 345-46, 385-86, 395-96, 407-09, 413-18, 572-73, 580, C1-2, C34, C35-39, C66-72, C84-88, C90-94, C95-99 (2), CE19, E9, Trieste 1-14, 18-29 & Offices, Aegean Is & more, mixed cond to F-VF H	EST WP	500-750	A

LOT	COUNTRIES OF THE WORLD	VALUE	
1303	Dealer Accum (100s) */O owner IDed & CV \$7,226 (NV) on 102 cards, incl #33//596, B20//B42, C1//C114, CE1//9, E3//25, J23//64, O5, 1LN10//19, SNE1-2, plus Aegean Is, Trieste & Offices, nice variety, mostly F-VF H/NH	EST WP 900-1,000	B
ITALY TRIESTE			
1304	Group (3) Special corner Blocks/5 w/ labels #85-87 (Sassone #11-13), Fresh, VF & NH	EST WP 200-300	LE
JAMAICA			
1305	Collection (100s) */O to 2002 on computer pgs incl parallel & dup w/ better Used: #1, 4, 7-12, 27, 116-28, 168-74 & Unused: 31-32, 36, 68-70, 138-39, 140-41, 165-74, 185-96, 217-32, 594a, 595-98a, B1-3 & others, cond varies but gen F-VF H/some NH	EST WP 150-200	B
1306	REVENUES Collection/small stock of Judicial revenues, Ovpd stamps of QV, KGV, KGV1 & QEII, used w/ punch holes or ms cancels, some unused incl QEII 1sh sheet of (120) w/ gutter and a couple flts; (30) documents w/ (80) stamps, some minor edge wear being removed from ledge; good selection of stamps, gen F+	EST WP 170-220	LE
JAPAN			
1307	425-436 * VF+ 1948-49 Agriculture & industry definitive set of (12), fresh & clean, hinged to page, no flts	CV WP 550.00	LE
1308	509-521B * VF+ Unused 1951-52 definitive set 80s-¥500, LH on quad pgs, fresh & clean no flts, CV is for NH	CV WP 1,827.00	LE
1309	C9-C13 ** VF NH, Airmail set	CV WP 295.00	
1310	Collection (100s) */O mounted on pgs, running from 1906-80s along w/ (14) cvrs from early 1900s, overall F or better & worth a closer look	EST 150-200	L
1311	Dealer Stock (100+) */O mostly unused, on #102 cards, owner IDed & CV \$1,482.85 (NV) incl some National Parks sets, nice variety, mostly VF H/NH	EST WP 250-350	SE
1312	Collection abt (200+) */O 19/20th Cent cplt to 1930 hinged & mounted on 1933 Scott Jr Intl pgs w/ BOB & Offices, incl Unused: #9d NG, 85-86, 90, 111, 151, 155-58, 159 (2), 165, 173, 190-93, 198-201, C3, C6, C7, China Offices 19, Korea Offices 6; Used: 10 (2), 34, 41, 42, 70, 91-108, 113-14, 167-70, Korea Offices 3, 7, 8 & more; a few dup in margins; owner's CV \$1,718 (NV); few flts on earlier then F-VF H/NH	EST WP 250-350	LE
1313	Used Collection (1000s) mounted in (2) Scott Specialty albums, 1872-1992, near cplt 1954-92, incl: #10, 42 (2), 59, 60, 63, 75-84, 91-108, 110, 112, 115-25, 127-47, 148-51, 155-58, 167-70, 179-87, 190-93, 197, 213, 214-17, 223-26, 227-28, 239-54, 290-93, 303-06, 308-11, 367a, 396, 407, 408, 422, 423, 425-36, 437-38, 439-42, 450-53, 453a, 463a, 473a, 474-77, 479, 480-97, 504a, 505-08, 509-21B, 523-40, 582a, C3-7, C9-13, C14-24, C25-38, C43, Offices in China #1-18, 27; also abt (100+) perfins & a perfin catalog; few flts but gen F-VF	EST WP 600-700	L
1314	Extensive Collection (1000s) */O w/ dup & parallel on various pgs in (2) albums incl Used: #37, 44, 48, 59, 185, C10-13, C19 & Unused: 9, 85-86, 87-90, 177-78, 183, 223-26, 283a, 288a, 315-23, 397-400, 407-11, 415, 417-21, 437-38, 463a (2), 479, 505-08, 575, 584, 606a & later, also prefecture issues, FV of post 1970 material is over ¥75,000! mixed cond flts to F-VF H/NH	EST WP 600-800	L
1315	Accum (100s) mostly unused 1926-53 in IDed glassines, dealer cards & pgs incl Unused: #230-33, 266 Blk, 280-83 NH, 320-23, 402, 421a, 465-66, 480-97 NH, 508a, 552-53, 565, 573-75; Used: 194-97 & much more; light dup, owner's CV \$1,000+; gen F-VF H/NH	EST WP 600-700	SE
1316	Comprehensive Unused Collection abt (1000+) mounted in (3) W/A albums 1894-1991, appears cplt 1952-91, incl #85-86, 87, 89-90, 94, 102, 109, 111, 136-37, 141, 142, 144, 150, 155-58, 165, 171-76, 183, 186, 192, 194-97, 198-201, 212-13, 214-17, 218-21, 223-26, 227-28, 230-36, 239-48, 257-75, 280-83, 283a, 288a, 290-93, 351-61, 362-68, 367a, 369-72, 378a, 388, 389-93, 400a, 407, 408, 415, 421a, 422, 423, 425-34, 437, 438, 439-42, 448a, 450-53, 456 (2), 463a, 473a, 474-77, 479, 480-97, 501-04, 504a, 505-08, 509-19, 517a, 518a, 523-40, 545a, 546-48, 561-64, 564a, 572a, 575a, 582a, 584, 586a, 609, 636a & much more	EST WP 1,200-1,500	HWC-L
JORDAN			
1317	Collection (100s) */O to abt 2000 on various pgs in a binder incl Unused: #122-29, 130//144, 145-56, 255-65, 270-78, 284-86, 291-305, 498a, 513a, 588-90, 671-75, 758-68, 831//C68, B1-12 & other BOB, gen F-VF H/NH	EST WP 170-220	A
KOREA			
1318	Collection (100s) */O to abt 2000 w/ dup & parallel & many S/S in a Minkus album incl unused #61-67, 108, 114-15, 217 Blk, 227-28, 296a, 304a, 353a-55a, 356-57, 400-01, 614a, 663a-b, 781-94, 785a sheet, C1 Blk, C4, C6-11 Blocks/8, C24-25 & much more w/ many S/S, gen F-VF H/NH	EST WP 350-450	A
1319	Dealer Stock (100+) on 102 cards */O from #39//941c, B1-B4 owner IDed & CV \$2,168 (NV), F-VF H/NH	EST WP 400-500	SE
KOREA NORTH			
1320	Mostly Used CTO Collection (100s) w/ S/S 1949-2000 on computer pgs in a Minkus album, many colorful topicals, gen F-VF	EST 100-150	A

LOT	COUNTRIES OF THE WORLD	VALUE	
LAOS			
1321	Booklet issued in 1952 w/ (26) S/Ss of first issues #1-17, C2-4 & J1-6, footnoted after Scott #17; some curling as typical, VF	CV WP 300.00	SE
1322	Gutter Blocks of #25-26, C13 & 27-29, C20-21, stamps F-VF NH, hinged in gutter	CV WP 956.00	LE
1323	Collection (100s) 1951 few to about 2000 in a Minkus album Incl #1-17, 18-22, 27-29, 101-3 C5-6, C7-12, C14-19 C46 plus many S/S incl a partial 1951 set gen F-VF H	EST 100-125	A
LATAKIA			
1324	Unused Collection on pgs comprises #1-22 & C1-C11 (lacks only J1-2 for completion), gen F-VF H	CV 328.00	LE
LEBANON			
1325	9, 32, 41 ** F-VF (3) Overprint varieties in NH pairs w/ normal stamps; #9 comma in "2,50" inverted (Yvert #9 €60 for NH error single); #32 w/ two Arabic letters switched (Yvert #35aa €65 for hinged pair w/ normal); #41 "d" omitted after "G" in Optv (Yvert #41fa €55 for hinged pair w/ normal); F-VF less common in pairs	EST WP 100-120	
1326	Collection (100s) *O w/ dup & parallel on computer pgs incl Used: #109, 110, 112, 114-34, C48, C97-100, C427-35 & Unused: 18-21, 114-34, 474, C3-4, C17-20, C49-55, C149a, J2-5, J29//36 & others, cond varies gen F-VF H	EST WP 150-200	LE
1327	Unused Accum (100s) mainly airmails 1940s-60s on lot pgs, etc, some unlisted imperf & S/S incl #163//C87 imperf, C97-100 imperf, C106a, C115-18, C119-28, C135-40, C175-82, C211-20, C222a, C24a S/S, C285a, C437a, C626-37, CB5-9, CB14a & others, gen F-VF NH	EST WP 200-300	LE
LEEWARD ISLANDS			
1328	Used Collection abt (120) diff 1890-1954 (#1//147) hinged on Scott pgs incl #1-8, 9-10, 12-15, 20-26, 28, 33, 37, 55, 57, 59, 69, 75, 77, 80, 96-99, 103-15, 116-47 & others, clean collection w/ gen unobtrusive cancels, gen F-VF	APX CV WP 1,950.00	LE
LIBERIA			
1329	Collection (100s) *O w/ dup & parallel in a Minkus album incl Used: #48, F20-29 & Unused: 14, 16-20, 61-62, 183-88, 259-70, 1151-55, 1171-74, 1180-84, 1278-93, B20-30, loads of topicals & S/S as well as Officials & other BOB gen F-VF H	EST 150-200	A
1330	Stock of proofs, specimens, trial color & progressive proofs, imperfs, full sheets, printer's waste & more, incl #301-04//C57 specimen Blks, 313-27//C65, B19//CB4-6, 332-37, C69a, C77, C78-81, 347-49, others; expect dup, some issued stamps (incl Szyk issue), gen F-VF	EST 350-450	L
LIBYA			
1331	Collection (100s) *O some to the 1990s on computer pgs in a binder incl Unused: #10-11,16, 26, 33-38, 71-101, 165, 219a-b, 225, 295, B5-9, E1-2 & Used: #30 & Fezzan unused 2N1-11, 2NC3-4, 2NJ1-6 & others, gen F-VF H	EST WP 150-200	A
1332	Collection (100s) Unused 1952-78, near cplt (no S/S), on Vario pgs incl #135-46, 153-67, 176, 192-206A, 291-95, 305a, 441-60, 461-63, 504-06, 526-30, 526a-30a, 531-33, 542-43, 607-11, 612-17, 631-33 & much more; owner's CV \$1,150+ (NV), gen F-VF H/NH	EST WP 200-300	LE
1333	Collection abt (50+) Unused 20th Cent to 1941, hinged on album pgs incl #4, 9, 11, 39-44, 62-64, 69-70, 95-101, C1-2, C32-33, E3-6, E7-8, E9-11, EY1, Q10-13, Q17 & more, owner's CV \$1,800+ (NV)	EST WP 200-300	LE
LIECHTENSTEIN			
1334	Collection abt (120) *O 19/20th Cent cplt to 1930 hinged & mounted on 1933 Scott Jr Intl pgs w/ BOB incl Unused: #1, 2, 59, 61a, 68, 69, 84, 90-93, 104, 105b, 106, 107, 110, B4-6, C1-6, J13-20; Used: 3, 98, 103a, 108, B1-3, B7-10, B11, C2-4 & more, a few extra issues in margins; owner's CV \$1,850 (NV); few flts but gen F-VF H/NH	EST WP 200-300	LE
1335	Collection (100s) *O 1912 to early 2000s on Minkus pgs incl Used: #1-3, 116-29, 222, 308-11 & Unused: 4-16, 47a-49a, 54-69, 80, 90-97, 101-07, 243-45, 284-86, 316a, 395 sheet, B14, B18, O30-36 & others, gen F-VF H/NH	EST WP 250-300	A
1336	Collection abt (1000+) 1912-80 hinged & mounted on well filled Steiner pgs incl Unused: #142-50, 151, 157-59, 160-65, 215-17, 227-35, 247-58, B1-3, B4-6, B7-10, B11-13, J13-20 & Used: 1-3, 61, 64, 77, 90-93, 102 & much more, owner's CV \$1,778 (NV), few flts but gen F-VF H/NH	EST WP 350-450	LE
1337	Dealer Stock (100s) *O on 102 cards, owner IDed & CV \$2,119 (NV) w/ better stamps incl #1//367, B9//21, C2-4, C34-37 & many issues within these Cat #'s, few flts but mainly F-VF H/NH	EST WP 400-500	SE
1338	Accum abt (100+) *O 1920-60 on (3) well filled stkpgs incl Unused: #130, B4-6, C6, C7, C8, C10, C14, C15, C34-37 & Used: 57a, 59, 61, 64, 65, 69, 94-107, 125, 128, 176-80, 181-84, 218, 227-35, 264, 266-69, 270-73, B1-3, B8, B9, C1-5, C9, O6; NH sets incl 270-73, 277-80, 297-300, 308-11, 312-14, 320-23, B7-10 & more, owner's CV \$7,425 (NV)	EST WP 700-850	LE
LITHUANIA			
1339	Collection (100s) *O to abt 2010, bulk of value in pre WWII incl Used: #316a & Unused: 70-80, 81-91, 116-19C, 156-60, 176//188, 223-25, 264-277K, 292-95, C63-70 CB1 & others, gen F-VF H	EST 125-150	LE

LOT	COUNTRIES OF THE WORLD	VALUE		
1340	Outstanding Group (1000+) */O in (4) Lindner hingeless albums w/ sgls, Blks, many */O covers for this era 1990s to early 2000s, also some nice franking of postal cards, many have sgls, Blks & a cover for the same issue, nice variety w/ many nice topicals, few flts on the cvrs but most F-VF H/NH	EST WP	400-550	L
1341	Outstanding collection (100s) */O on Ka-Be hingeless pgs 1918-40, a few newer, all diff, incl Unused: #1-2, 3-8, 9-12, 13-19, 20-26, 70-80, 81-91, 97-113, 123-25, 127-34, 136//160, 176-88, 210-15, 217, 223-25, 240, 242-55, 256-63 perf & imperf, 264-71 perf & imperf, 272-77 perf & imperf, 277C-K perf & imperf, 278-82, 283-85, 286-95, 298-300, B1-15, B30-37, B43-46, B47-50, B52-54, C21-31 (C29 used), C37-39, C47-54 perf & imperf, C55-62 perf & imperf, C63-70 perf & imperf and much more, few flts but 99% VF H/NH	EST WP	550-700	L
LUXEMBOURG				
1342	82a * F-VF William IV 10c scarlet, miniature sheet of (10), not hinged but short gum at R, sweating at L, faint CCR	CV WP	450.00	SE
1343	Collection (100s) */O 1852-2005 on computer pgs w/ dup & parallel, incl Used: #1, 7, 40-47, 152, B40-44 & Unused: 44a (block of 49), 121a, 217, 261-64, 329-31 (2), B45-49, B80-91, C16-20, J5, O59, O136-41 & others, cond varies gen F-VF H/NH	EST WP	170-220	B
1344	Accum on (9) stkpgs 1865-1986 w/ mostly used issues (1000+) owner IDed material w/ dup incl regs, semi postal, airs, officials, occupations, incl used #13, 14, 15, 16, 17, 19, 22A, 69 & much more, mostly F-VF	EST WP	220-300	LE
1345	Accum (1000+) */O on stkpgs & album pgs w/ overlapping collection in (3) parts: set stkpgs #7//774, B1//319, C1//15, J1//32, O52//180, N1//NB7; set stkpgs #17//674, B1//213, C2//15, J1//32, O52//180; set of album pgs 1859-1970 & semi postals, owner IDed & 2017 CV \$1,633 (NV), few flts but many VF	EST WP	250-350	LE
1346	Collection (100s) */O 19/20th Cent to 1980 mounted & hinged on well filled Steiner pgs incl Unused: #69, 272-77, 280-85, B40-49, B86-91, B131, B137-42, B162-69, J1-9, O136-41 & Used: 48-58, 206-15, 315-17 & much more; owner's CV \$1,410 (NV); few flts but gen F-VF H/NH	EST WP	300-400	B
1347	Accum (1000s) */O 19/20th Cent to 1984 in well filled Lighthouse stkbk incl Unused: #59, 69, B85 & Used: #1, 25, 30, 32, 53, B85 & much more; incl strong semi-postals & officials; light dup, owner's CV \$3,335 (NV); few flts but gen F-VF H/NH	EST WP	400-500	A
MACAO				
1348	Collection couple (100) */O on computer pgs, few to 1999 incl Unused: #6, 22, 32, 35, 58, 105, 187-89, 192, 220, 259, 348-51, 380-81, 467-71 & Used: 190-91, 193, 264-66, 302, 305, 332, 337, 440-42 & others, gen F-VF H	EST WP	150-200	LE
1349	Collection */O 19/20th Cent abt (100s) cplt to 1931 hinged & mounted on 1933 Scott Jr Intl pgs w/ BOB incl Unused: 7, 8, 37, 38, 55, 60, 61, 67-71, 264-65; Used 12 & more; a few dup in margins; owner's CV \$1,067 (NV); few flts but gen F-VF H/NH	EST WP	250-350	LE
MADAGASCAR				
1350	Collection (100s) */O in a binder on Minkus & computer pgs incl Used: #47, 55 & Unused: 35, 40-41, 51-54, 67-71, 145-46, 197, 264-85, B1-2, C61-69, C71, CB1 & others incl later topicals, mixed cond to F-VF H/NH	EST	100-150	A
MALAYA				
1351	Collection (100s) */O 19/20th Cent hinged on quad pgs incl Unused: Federated States #4, Johore 9, 11, 129, Kedah 56, Kelantan 14-23, 45, 63, Malacca 2, Negri Sembilan 2-4, 5, 37, Pahang 14-15, 16, 18, 45, Penang 2, 44-55, Perak 90, 100, Perlis 2, Selangor 27, 75, Sungai Ujong 31-33, Trengganu 48 & Used: Johore 130-49, Malacca 15, Negri Sembilan 35, Pahang 36A & much more; gen F-VF H (Proceeds benefit APS)	EST WP	250-350	LE
MALAYA & AREA				
1352	Mostly Used Collection loose on computer pgs in (2) large binders incl material to the 1990s w/ Straits Settlements #12-16, 42-51, 53-54, 93-101, 118-21, 126, 149-64, 213-16, J1-5, Malaya 34, Kedah 14, Negri Sembilan 1, Penang 10-22, Selangor 24-32, 80-100 & Malaysia, cond varies gen F-VF	EST	100-150	B
MALDIVE ISLANDS				
1353	Unused Collection (100s) 1909 to abt 1990 (few S/S later) on various pgs incl unused #21-27, 31-41, 109-16, 117-23, 189-94, 207-13a, 221-28, 332-70, 376-88, 472-88, 533-40, 584-91, 691-700 & others, gen F-VF H	EST	125-150	LE
MALTA				
1354	Collection (100s) */O to abt 2002 on various pgs incl Used: #7, 17, 112, 259-62 & Unused: 2, 5, 11, 15, 110, 131-41, 143-46, 177-81, 184-87 (2), 205, 220-22, 317-30, 454-68, j9-10, J11-20 & others, gen F-VF H	EST WP	170-220	LE
MANCHUKUO				
1355	1-18 * F-VF+ Complete first set, most w/ HR	CV WP	249.75	

LOT	COUNTRIES OF THE WORLD	VALUE	
MAURITIUS			
1356	Space filler group of classics incl Unused: #10 & Used: 5a, 5e, 16a, 17, 17b, 18, 19 (3), 20 (2), 21 (2), 67; flts incl faded, partial or no margins, thins, missing corners, etc, high CV	EST WP 200-300	SE
1357	Used Collection abt (100) 1930s-70s on Scott hingeless pgs incl sgls, sets, short sets incl #204-07, 211-22, 230, 235-49, 251-65, 339-56 & more, light dup, owner's CV \$453, gen F-VF	EST WP 270-370	LE
1358	Nice Collection (100s) */O w/ dup & parallel on various pgs incl Used: #9, 11, 22, 23, 26, 29, 31, 36, 39, 41, 43, 49, 54-57, 62, 65, 77, 83, 84, 124-26, 128-30, 151, 204-07, 211-22, 229-30, 248, 356, 469-72 & Unused: 7-8, 10, 46-48, 50, 52-53, 58, 67, 115, 148, 157, 197-98, 463, 846a-49a, E1, E4 & others, mixed cond flts to F-VF H	EST WP 400-500	LE
MEXICO			
1359	Collection (100s) */O some parallel to 1991 in (4) stkbks incl Used: #3, 4, 21, 23, 24, 27-29, 62, 102, 111, 156-77, 183, 294-303, 370-79, 633, 731a, 733a, 828 & Unused: 156a, 354-61, 463-64, 574-75, 593-602, 665, 792-95, 806-11, 813-18, 856-67, 896a, 1081, 1090-1102, B1-2 (No Airmails), also an album of FDC 2000-02, cond varies gen F-VF H/NH	EST WP 200-250	L
MONACO			
1360	8 * F H, 1fr Black on yellow, signed BLOCH	CV P 1,750.00	
1361	110-130 * VF LH, 15c to 20fr Pictorials	CV P 572.85	
1362	B2-B8 * F-VF+ H, 1919 Semi-Postals	CV P 1,480.00	
1363	B19-B23 * VF H, Blocks, (2) sets, NH	CV P 605.40	
1364	Mostly Unused Collection (1000s) 1885-2002 in a Minkus Specialty album incl Used: #6, 20, 128 & Unused: 1-5, 20, 30-32, 40-49, 60-92, 145-58, 159, 262-73, 333, 423-29, B19-23, B26-35, B51-60, C1, C40, C45, C53-58, C69-C72A, 107 & 211 imperf S/S, cplt EUROPA sheets 1974-94 appears highly cplt from about 1958 through 2002, some heavy hinging o/w gen F-VF H	EST WP 500-600	A
1365	Unused Collection (100s) in mounts 1914-90 in (2) Minkus albums incl #125, 131-44, 159, 160-75B, 176, 291a, 253-82, 333, 371a-80a, B19-23, B51-60, B94, B99a, C1, C40-44, C53-60, C87-14, J28-38A, J39-56, cplt EUROPA sheets 1974-90 & others, mostly cplt post 1955 gen F-VF H post 1960 are NH	EST WP 500-600	L
1366	Splendid Unused Collection (100s) 1885-1964 in a Scott album, incl #1-8, 11-27, 29, 30-32, 40-49, 60-92, 131-44, 159, 176, 214-36, 262-73, 291b, 328-33, 371a-80a, B9-17, B26-74, C27-29, C36-40, C41-43, C44a, C45-58, C87-14, post 1937 issues appear cplt, gen F-VF H	EST WP 600-750	A
1367	Collection abt (1000+) 19/20th Cent up to 1980, mounted on well filled Steiner pgs in a Scott Specialty album incl Unused: #26, 29, 92, 127, 152, 253-59, 262-73, 280-82, 320, 321-24, 328-32, 334-39, 340-49, 980-90, B36-50, B61-75, C56-57, J12 & Used: #1-5, 7, 128 & much more, owner's CV \$2,694 (NV), few flts but gen F-VF H/NH	EST WP 600-750	A
MONGOLIA			
1368	Collection */O/CTO 1932-98 (100s) in a Minkus album incl unused #62-71, 83 (2), 134-35 & (100s) of topical sets & S/S incl Flora/Fauna, Space, Sports, Art & others, also some Tannu Tuva, gen F-VF H	EST 200-250	A
MONTSERAT			
1369	Collection (100s) mainly unused to 1998 w/ dup & parallel on computer pgs incl Used: #1, 107 & Unused: 6, 27, 53, 67-72, 74, 85-88, 92-101, 114-26, 142, 159-75, 231-43, 295a (2) & later material, gen F-VF H/NH	EST 150-200	LE
MOZAMBIQUE COMPANY			
1370	Collection (100s) */O w/ dup & parallel on various pgs in a binder w/ material 1877 & few to 2001 incl unused #114-24, 476-77, 516-30, C35-38, Mozambique Company 1-9, 175-93 (5), 194-200 & others, gen F-VF H	EST 100-150	A
NEPAL			
1371	Collection (100s) */O w/ dup & parallel on various pgs 1899 to abt 2001 incl Used: #10 Block/20, 13, 15-17, 44-49, 51-58, 60-70, 72-82, 84-87, 104-16 & Unused: 121-23 & others, mixed cond to F-VF H	EST 100-150	LE
NETHERLANDS			
1372	Unused Accum 1960s-2007 incl year sets 1985-2007 also (2) Davo hingeless specialty albums w/ sporadic contents 1990-2000 & fairly cplt 2001-06 & some other material in a stkbk & a file, gen F-VF NH	EST 150-200	L
1373	Dealer Stock (100s) 19/20th Cent */O w/ few dup in a counter book incl Used: #20, 32 (2), 33, 50-52, 97-98, 104-05, 278-81 & Unused: 90-96, 131, 179 (2), 184, 186, 193-94, 296-97, 361-64, 368-69(2), 469-74 (2) & a bonus counter book of Japan, mixed cond gen F-VF H/NH	EST WP 150-200	B
1374	Collection abt (250+) */O 19/20th Cent cplt to 1932 hinged & mounted on 1933 Scott Jr Intl pgs w/ BOB incl Unused: B1-3, B4-5, Used 1-3, 11, 20, 22, 29, 100, B1-3, B25-32, B48-49, B50-53, B54-57 & more; a few extra issues in margins; owner's CV \$1,203 (NV); few flts but gen F-VF H/NH	EST WP 250-350	LE

LOT	COUNTRIES OF THE WORLD	VALUE	
1375	& COLONIES Collection (1000s) */O w/ dup & parallel in a Minkus album 1852 to abt 2006 incl Used: #1-6, 7-12, 18, 22, 32 (2), 40-53, 98, 242, 278-81, B25-47, B50-57, B70-80 & Unused: 202-03, 368-69, B49-49, B81, Antilles 1-2, 87-93, B1-25, C1, C3, C16-17, CB13-26, Indies C1-5, C14-16 & many more, mixed cond flts to F-VF H	EST WP 400-500	A
1376	Collection (100s+) */O 19/20th Cent on Steiner pgs w/ some Neth Antilles incl Unused: Neth #286-301, 306-19, 336-39, B4, B5, B21a-24a, B123-28, B208-13, B219-23, B224-28, J80-106, Neth Antilles 13-17, 127-43 & Used: 2, 55-82, 98, 164-93, 286-300, B1-3, B16-20, B25-32, B58-61, B62-65; also incl unused accum sets on 102 cards & 1977-87 on Vario pgs & */O on quad pgs; owner's CV \$2,636 (NV), few flts but gen F-VF H/NH	EST WP 400-500	L
NEVIS			
1377	Used Selection (10) diff hinged to Scott page, incl #9-10, 14A, 21-24, 26, 31-32; F-VF	CV WP 447.50	LE
NEW CALEDONIA			
1378	Unused Collection (100s) 1881-1990 on pgs incl Used: #13a & Unused: #3, 8, 12, 48, 64-65, 182-207, 217-22, 351a, 361-66 & others, gen F-VF H/few NH	EST WP 150-200	LE
1379	Accum abt (100+) unused mini sheets 1990s-2000s in plastic pgs incl #623-24, 709, 751-54, 755, 945-54, 962, 976, 1001 & much more; very high FV; a few dup; owner's CV \$3,800 (NV), VF NH	EST WP 400-500	LE
1380	Outstanding Group of stamps w/ (100+) better */O, owner IDed & CV \$2,535 (NV), incl #6//755, C21//71, J1-3, see photos, most F-VF	EST WP 500-600	SE
NEW HEBRIDES-BRITISH			
1381	Mostly Unused Collection on various pgs incl #17-25, 50-58, 74-76, 96-106 & French issues 121-22, 176-85, 258-70, J7-8 & Vanuatu to 1987, gen F-VF H	EST 100-125	LE
NEW ZEALAND			
1382	Scott Specialty album, pgs to 1979 (stamps 1901-81), unused in black mounts, incl #101, 165-70, 179-81, then well-filled 1936-80 incl semis complete 1934-81 (no mini-sheets), many life insurance, some officials, Ross Dep, Niue & Tokelau; not checked for perf vars, H/NH	EST WP 250-350	A
1383	Collection abt (130+) */O 19/20th Cent cpl't to 1931 hinged & mounted on 1933 Scott Jr Intl pgs w/ BOB incl Unused: #95 NG, 109, 122, 168-70, C1-4, J4, J6; Used 12, 39, 69, 97, 123, 152, 155, 182, 183, B2, B3-4, J19, O28, P1b (2) & more; a few extra issues in margins; owner's CV \$1,521 (NV); few flts on earlies then gen F-VF H/NH	EST WP 250-350	LE
1384	Collection (100s) */O 1864 to about 2010 in a Minkus album incl Used: #37, 61-67, 78, 114-18, 123, 134, 152, 165-70, 182-83, B7 & Unused: 73, 92, 94, 101, 199-201, 229-41, 333-35, 434a, B1, B5-6, B9-19, B52a-90a, C1-4, O76-86 as well as much post 1970 unused w/ S/S, cond varies gen F-VF H/NH	EST WP 400-500	A
1385	Accum (1000s) */O 19th/21st Cent to about 2008 in (5) albums & binders, glassines & cards w/ dup incl Used: #32, 69, 128, 130-39, 152, 165-70, 183, 201, 229-41, 288-301, B1-2, B7, C1-3 & Unused: 70-74, 101, 159, 181, 333-35, 431-34a, 404, 438-58, B90a, B93a, AR102-S, CS, E1, J27-29, O76-86, OY29-36, also incl over NZ\$800 in face w/ sets, S/S, mini-sheets, etc, 1990s to abt 2008, mixed cond to F-VF H/NH	EST WP 400-500	L
NICARAGUA			
1386	C296a-C308a ** VF NH set of (13) sports S/S, Fresh!	CV WP 475.00	SE
NORFOLK ISLAND			
1387	Mostly Unused Collection (100s) to 1997, on computer pgs incl #1-12, 24, 42, 49-60, 71-82, 100-17, 126-40, 257-70, 497-507 & others, gen F-VF H	EST 100-150	LE
NORTH BORNEO			
1388	Collection over (200) */O w/ dup & parallel on computer pgs 1888-1963 incl Used: #35-49, 152-54, 179-80 & Unused: 65, 68, 70, 85, 103, 136a//152c, 149, 193-97, 259, 270-72, 293 & others, gen F-VF H	EST 100-125	LE
NORWAY			
1389	Collection (100s) */O w/ dup & parallel to abt 2000 in a Minkus album, incl Used: #3, 4 (3) 5 (2), 8 (3), 10, 20-21, 26, 34, 111-14, 136-44, B24, B50-52 & Unused: 12, 16, 17, 19, 57, 72-73, 104-06, 108-09, 279-89, 340-42, B589-51, B64-65 & others, cond varies gen F-VF H/NH	EST WP 200-250	A
1390	Accum in KABE hingeless album well-filled w/ some bkltts, (2) stkbks, album pgs, dealer cards, mainly 20th Cent issues, nice selection, few flts but mainly F-VF	EST WP 220-325	L
1391	Sheet & large Blk accum #74//743 & BOB, incl 259-66 (40), 307-09 (15), 477-78 (250), 578 (32), 586-89 (40), 596-98 (30), B11-14 (140), O22-32 (15), O94//114 (40, no O113), more; NH, gen F-VF or better	EST 300-350	L
1392	Accum many (100s) */O on various album pgs, noted Unused: #136-44, 187-202A, 275-78, 279-89 (3), 310-17, B1-3, B54-56; Used: 3, 5 (5), 9 (2), 10 (3), 13, 15, 20 (3), 23, 32-34 (5), 136-44; cond varies, expect some flts	EST WP 300-400	L
1393	Dealer Stock (100s) */O owner IDed & CV \$2,641 (NV) on 102 cards, incl #4//1315, B2//65, J1//11, O10//38A, nice variety, F-VF H/NH	EST WP 500-600	SE

LOT	COUNTRIES OF THE WORLD	VALUE	
PAKISTAN			
1394	& AREA Collection (100s) */O w/ dup & parallel on various pgs in a binder to abt 2000 incl Unused: #17. Bahawalpur 2-6, 11-12, O1-2, O17-24, Bangladesh 307, 313, 374-77, O16-25 & Used: 42-55, 165-75, O16-36 & others, gen F-VF H/NH	EST 100-150	A
PANAMA			
1395	Dealer Stock 1960s era topical sets & S/S; topics incl space, sports, UN, Pope, flora; incl perf & imperf versions, abt half have FD cancels; incl full sheets 1964 Winter & Summer Olympic issues, heavy dup of Papal S/S C332a, S/S #490B (2 perf 1 imperf), (14) sets of both S/S footnoted after C348, more; gen F-VF+	EST 200-300	B
1396	Accum (1000s) */O on stock & album pgs w/ dup, owner IDed & CV \$1,525 (NV) incl #8//834, C6A//436, E3, RA10//105 & many more, few flts but mainly F-VF	EST WP 300-400	B
PERU			
1397	Collection (100s) */O to abt 1972 on Scott pgs incl Used: #7, 9-10 & Unused: 220a, 283-89, 300-01, C1, C4-5, C34-38, C94-102, J1-5 & others, gen F-VF H	EST 100-150	LE
PHILIPPINES			
1398	Republic Era issues to c.1970, (800++) on loose album pgs, stock cards, glassines & envs; incl unused H & NH, used, a few S/S & FDCs, multiples, commems, semis, Ovpts, some dup, some unsorted, gen F-VF	EST 180-220	L
1399	Collection (1000s) */O 19/20th Cent to abt 2000 mainly on computer pgs in a binder incl dup & parallel w/ Used: #140, 180, 234-36, 424, E1 & Unused: 179, 192//211, 219, 357, 516-18a, 854-64, 2312-12a, B1-4, C29-35, O1-24, NJ1 & others, mixed cond to F-VF H/NH	EST WP 200-250	A
1400	Collection US Admin & Japan Occ, abt (100+) */O 1899-1944, hinged on Scott pgs incl Unused: #226-27, 271, 272, 349 pair, 395, 446, C1, C2, C18-27, C29-35, C36-45, C47-62, E2, E3, J1-4, J6, O5-14, N12-25, NB1-3, NO1-4 & Used: 213-19, 220-22, 232-36, 274, 285-89, 289c, 357, 422-24, 495, E1, NB4 (2) & more; few flts but gen F-VF H	EST WP 200-300	LE
PITCAIRN ISLANDS			
1401	Unused Collection abt (500) diff mostly cplt 1940-2000 in mounts in a Scott album, missing only a few, gen F-VF NH	CV WP 850.00	A
1402	Collection (100s) */O w/ dup & parallel 1940-2003 on various pgs in a binder incl #1-8, 11-12, 13-16, 29-30, 39-51, 72-81, 297-309, 572, also some Penrhyn Is, gen F-VF H/NH	EST 100-150	A
1403	Collection 1940-1987 */** in KA-BE hingeless album issues w/ stamps to 1983 & from 1983-1987 just pgs no stamps, Unused: #1-8, 29-30, 60-63, 97-109, 118-22, 137-40, 158a & 159a, 163-73, 198-202 & others, there are (8) nice covers & abt (25) issues to be put into album, also (50) Pitcairn Is study group quarterly pamphlets from March 1989 to Dec 2005, a must for the Pitcairn collector, most VF	EST WP 150-250	L
POLAND			
1404	Collection (1000s) */O 1918 to abt 2005 in a Minkus album w/ dup & parallel incl Unused: #11-14, 15-26, 27-29, 61-71, 109-20, 277-78, B11-14, B36-41, B49-49B, C1-9, C10-11, C28-31 imperf, 1K1-11, NO1-24 & others incl S./S, some imperfs & much BOB, gen F-VF H	EST WP 300-400	A
1405	Unused Collection (1000s) 1918-81 in (6) cased Lindner hingeless albums & (6) additional stkbks incl #11-29, 30-40, 61, 71, 72-76, 81-132, 205-14, 215-26, 251 H, 275-78, 280-81 H, 314a-16a, 341-47, 412a, B11-14, B15-25, B29, B29c, B31, B49-49B, B49Bc, C1-11, C26A-C, C26Cd, 3K1-3kB1 & others, appears highly cplt post 1950, gen F-VF most NH	EST WP 1,000-1,250	L (2)
PORTUGAL			
1406	C10 ** VF NH, 50e Airmail High Value.....2014 Michel	EURO P 380	
1407	Accum better sgls or high values of sets incl Used: #25, 32, 196-98, 371-76, 537-39 & Unused: 388-97, 447-52, 582-83, 585, 679-82, 699-701, 705-09, 785-91, 825-27, J4 & J6 very nice, cond F-VF H/NH	APX CV WP 1,800.00	SE
1408	Collection (100s) */O w/ some dup & parallel to 2009 in a Minkus album incl Used: #2, 9, 13, 32, 42, 44-45, 393-95, 397, 487A-89, C1-10 & Unused: 151-54, 183, 315//45, 430-36, 531, 586a, 594a, 641a, 649a, 655-57, 666-69, 667a, 694-701a, 717-20, 747-48, 824-27, 860-65, 1918-23, J28-44 & others, mixed cond flts to F-VF H	EST WP 400-500	A
1409	Collection (100s) */O 19/20th Cent cplt to 1931 hinged & mounted on 1933 Scott Jr Intl pgs w/ BOB incl Unused: #189, 434-36, 452, 455a, 463, 488 NH; Used 6, 7, 27, 32, 33, 35, 38, 39, 42, 52-56, 371, 372, 450, 487 (2) & more; a few extra issues in margins; owner's CV \$2,053 (NV); few flts but gen F-VF H/NH	EST WP 400-500	LE
PORTUGAL & COLONIES			
1410	Dealer Stock (100+) */O issues, owner IDed & CV\$ 1,248 (NV) on 102 cards, incl Portugal #83//1172 & India #414-19, 598-617, nice variety, F-VF H/NH	EST WP 220-300	SE

LOT	COUNTRIES OF THE WORLD	VALUE	
1411	Collection (100s) */O to abt 1968 in a Scott album w/ unused Portugal #437-52, 463, 487A-89, 558-60, 571-73, 575-78, 657a, 667a, 694-701a, 792-97, 860-65, 145-53, Azores 148, 153-54, Cape Verde 277-86, Macao 6, 352, 365-70, Nyassa 106-21, P India 496//515, 570-97, 598-617, Timor 260-68 & many more, gen F-VF H	EST WP 300-400	A
1412	Mostly Used Collection (1000s) on computer pgs in (6) large binders 19/20th Cent to the 1970s incl used Portugal #15-16, 17, 32, 35, 39, 40, 42, 43, 51, 52-56, 63, 78, 81-84, 88-89, 94, 144, 147-51, 298P, 532, 538, 747-48, 800-03, Azores 111, 237G, Funchal 7-8, Horta 12, P India 174-78, 223-38, 439-53, 520-21, MR1-3, Angola 21-24, Cape Verde 18-23, 58, Kionga 1-4, Mozambique 289-91, 332-55, Nyassa 13-25, 51-62, P Guinea 25-27, Zambezia 27-29 & many others, mixed cond to F-VF H	EST WP 500-600	L
1413	Accum better sgls (high values of sets) & sets */O incl Used: #43, 138-39, 531-33, C8 & Unused: 717-20, 726, 731-34, 755-60, 794-97, 813-15, 800-03, 824-27, Macau unused 372-81, Azores used #100, also other Azores & Maderia, CV \$4,690 (NV), nice clean lot w/ lots of value, gen F-VF H/NH	EST WP 1,200-1,500	HWC-B
PORTUGUESE COLONIES			
1414	Collection (100s) */O mainly smaller Colonies on pgs in a binder incl Unused: Tete #9-16, 18-24, Inhambane 25-26, Port Congo 45-47, 53, 69-74, P Guinea 10, 41, 86-88, C1-9, P India 189-96, 218-19, 221, 460-74, 487, 598-617 & used 174-88, Ponta Delgada 1-9, 32-34, Lourenco Marques 30//52, 132-37, Funchal 1-9, 13-34, Timor 44, 77, 79, 91-103, 145-47, 239 & unused 246-53, 260-69 & others, gen F-VF H	EST WP 200-300	A
QATAR			
1415	98a var ** XF NH, IMPERF S/S w/ Gemini space rendezvous Ovpt, footnoted in Scott	CV P 800.00	SE
REUNION			
1416	Dealer Stock (100+) */O on 107 cards, from #17//396, B3//45, C2//51, CB4, J36//55, Q5-6, mostly singles a few sets, nice variety, clean & VF H/NH	EST WP 200-300	B
1417	Collection (100s) */O 1885-1974, mounted & hinged on well filled Steiner pgs incl Unused: #5, 29, 30, 51-52, 56-58, 122-25, 167-72, 181-220, 264-67, 295-96, 299, 318-21, 340-42, 380a, B4, B5-9, C14-17, J6-12 & Used: 20-25, 46-48, 59, much more; owner's CV \$1,482 (NV); gen F-VF H/NH	EST WP 300-400	LE
ROMANIA			
1418	Accum (100s) */O w/ dup 19/20th Cent in large stkbk to 1960s incl Used: #94-100, 101-07 & Unused: 200-01, CB8 sheet/4, J37a, J38a, other postage dues & BOB, mixed cond flts to F-VF H	EST WP 150-300	A
1419	Selection over (60) */O Classic early #19//52 on various pgs incl Unused: #19, 20, 22-23, 29-31, 33 (2) & Used: 21, 24, 25, 32, 36, 38 (2), 40, 41 (2), 42 (2), 43 (7), 44 (5), 47 (3), 50 (2), 51, 52 (2), etc, wide range of shades & cancels, flts to F-VF H	EST WP 200-300	LE
1420	Collection few (100) */O in binder on album, stock & sales pgs; Unused incl: #95, 158-63; mostly scattered S/S & sheets after 1940s incl NH 1337-38, 3209 footnote S/S, 4553 sheet; Used incl: 16, 23, 29, 31, 34, 36 (2), 40, 42, 44 (2), 52, 59, 100; used in mixed cond w/ some flts incl among those mentioned, unused few flts but gen F-VF or better	EST WP 200-250	A
1421	Collection (1000s) */O w/ some dup & parallel in a Minkus album & a stkbk incl Used #33 (3), 40-42, 165, B50-54 & Unused: 22-25, 32, 162-64, 176-85, 196-203, 283-89, 329-42, 347-52, 1337-38, 1740-45 imperf, B21-35, B37-39, B40, B63-68, B279-88, C1-9, C13-16, C17-21 & others w/ BOB incl Occupations, cond varies gen F-VF H	EST WP 250-350	L
1422	Collection (100s) */O 19/20th Cent cplt to 1932 hinged & mounted on 1933 Scott Jr Intl pgs w/ BOB incl Unused: #20, 26 (2), 32, 46, 196-203, 396-99, 417-19, B1-4, B5-8, B9-12, B26-30, B31-36, B44-45; Used: 21, 24, 32, 33, 35, 42, 48, 80-87, 204-06 & more, a few dup & extra issues in margins; owner's CV \$1,670 (NV); few flts but gen F-VF H/NH	EST WP 250-350	LE
1423	Used Collection (1000s) 1945-76 communist era issues in a KA-BE album incl #588-94, 1082-93 perf & imperf, 1240-45 imperf, B258-78, B279-89, B292-303, B314-15, B317, B339, B348, C57, C71, CB5, CB7-8 & others, fairly cplt for the period, gen F-VF	EST WP 300-400	A
1424	Outstanding Accum (1000s) */O w/ dup incl sgls, cplt sets, imperf issues, S/S both imperf & perf, from 1909-80s, also a group of dealer stock cards, glassines w/ more */O & dup, nice variety, great for a dealer, few flts but mostly F-VF	EST WP 300-400	B
1425	Collection (1000s) */O & modern CTO in Scott album to 1967; good Classics incl #9 on piece, 18, many Carols, unused #329-35, 421-27, 588-94, B26-30, B50-54, B279-88, B289, B292-303, C13-16, C57 blue & red S/S \$80 & blue w/ red Ovpt \$100, CB4, CB8; also dues & postal tax; high CV, some HH, toned perf tips; earlies F+, modern F-VF+	EST WP 500-600	A
RUSSIA			
1426	REVENUES Collection & stock of a variety of revenue types, Empire, Soviet & Russian, incl stamp duty (gerbovaya), savings, court fee, radio, union dues, hospital, St Petersburg, tobacco, alcohol, residence permit; also (5) union dues booklets w/ stamps (Soviet Baltic), (10) items Imperial stamped paper 1761-1910 full or cut, incl (5) bills of exchange (veksel); several w/ high dup, gen F-VF	EST WP 250-350	LE

LOT	COUNTRIES OF THE WORLD	VALUE		
1427	Collection/Accum (1000s) */O 19/20th Cent w/ dup & parallel to 2015, main collection housed on various pgs in (14) binders incl Used: #88-103, 292-301, 326-44, 485-87, 489-53, 540-45, 551-54, 559-72, 666-712, 857-58 (2), 859, 1230-33, 1248-94, 1360a, 1491-1517, 1539-49, 1596-1602, C12-13, C30-33, C34-44, C53-67 & Unused: 478, 482, 531-32, 536-38, 847-49, 855, 856, 974-79 Blks, 1080a-82a S/S, 1104-20, 1261-67, 1277-83, 1388-89, 1349-57, 1449-57, 1518-25 Skyscrapers, 1550-51 & later, material also incl an accum in glassines etc incl Year sets, sheets & mini-sheets collection of various satellite countries from Armenia to Uzbekistan collection, cond varies but mainly F-VF H/NH	EST WP	1,000-1,500	L (4)
ST HELENA				
1428	B1-B4, 1961 O F-VF Tristan Relief, set of (4) on postcard tied by first day RARE Oct 12, 1961 cancels. These stamps were on sale for a week w/ only (434) total sets being sold, series of (4) values surcharged on existing stock of Tristan stamps held at Jamestown General Post Office. Tristan decimal (South African Rand) denominations w/ St Helena sterling surcharges 2 1/2c + 3d, 5c + 6d, 7 1/2c + 9d, 10c + 1 pd, the issue was withdrawn upon instructions from the Colonial Office in London, originally the Authority to surcharge the relief stamps was given by the Governor of St Helena acting immediately upon advice that Tristan had been evacuated on 9th Oct. Normal procedures for the issue of a Colonial stamp issue through the Colonial Office & Crown agents stamp Bureau were not adhered to. These stamps represent some of the rarest Queen Elizabeth stamp issues, VF & a rare find	CV P	3,250.00	LE
1429	Collection couple (100) */O w/ dup & parallel on various pgs to abt 2000 incl Used: #18, 32, 56-58 & Unused: 11, 79-86, 89, 101-05, 119, 209-23, 244-56, 298-310, 399-409, 462-74 & others, cond varies gen F-VF H/some NH	EST	100-125	LE
ST LUCIA				
1430	C1 var ** VF+ First airmail, NH imperf Blk of (4) & imperf S/S (4), footnoted in Scott	CV WP	200.00	
ST PIERRE & MIQUELON				
1431	Collection couple (100) mainly unused to abt 2000 incl Used: #36, 41, 43 & Unused: 38, 42, 121-35, 209, 211, 214, 217-18, 231-32, 235, 238-39, 252, 256-59, 358-65, 419-22, B11-14, C27, C63-65 & others, cond varies gen F-VF HEST WP		150-200	LE
1432	Collection (1000+) */O 1885-1994 & BOB in Scott binder, pgs & slip case, owner IDed w/ many better items incl Unused: #1-3, 4, 6, 19-25, 27, 28, 31, 33, 36, 37, 38, 39-40, 42, 44, 46-51, 52-54, 56, 65, 68, 69, 72, 75, 76, 77, 78, 110-18, 130-31, 137-59, 164, 172//202, 208, 211, 219, 235, 238 Block/25 CV \$525, 249-255 CV \$222, 256-57, 280, 282, 288, 324-42, 374-76, 378-81, 385-88, 389-92, 423-28, B3, C15-16, C19, C35-36, C45, C57, J2, J3, J5, J21-31, J78-82 & Used: #11(??), 15, 18, 26, 30, 45, 55, Q2 & so much more, mostly everything is VF, plus Lighthouse binder & album pgs 1986-2003 w/ very few stamps but does have unused #517, 642-56, 672a, 696-97 sheet/10 & pgs are like new, great starter album H/NH	EST WP	850-1,000	L
ST VINCENT				
1433	Collection (100s) */O 19/20th Cent w/ dup & parallel on various pgs in a binder incl unused #141-51, 155 (2), 226-40, 292-94, 364-66, 379-81, 407-25, 874-81, 894-901, 2043-44 & others to abt 1997, some later incl Disney topicals, gen F-VF H/NH	EST WP	150-200	A
1434	Collection abt (100+) 19/20th Cent to 1966, mounted & hinged near cplt 1883-1966 on homemade pgs incl Unused: #13, 54, 55-58, 62-69, 71-78, 82-86, 90-94, 98-103, 104-16, 118-30, 141-51, 155, 156-69, 186-97, 226-40 & Used: 3, 5, 8, 14, 14A, 35, 39, 46, 47 & much more; owner's CV \$1,327 (NV); few flts but gen F-VF H/NH	EST WP	250-350	LE
SAN MARINO				
1435	Collection (100s) mainly unused to 2001 on Minkus pgs incl: #1 (3), 30-31, 139-41, 169-76, 185-87, 256, 272-76, 336-44, 375-84, B16-17, C68, C82-87 & others, gen F-VF H	EST	125-150	LE
1436	Collection abt (125+) */O 19/20th Cent cplt to 1932 hinged & mounted on 1933 Scott Jr Intl pgs w/ BOB incl Unused: #1, 7 NG, 29-31, 58 NH, 78-79, 111-12, 134-38, 143-50, C1, C2, C5, C6, E1; Used: 23, 25, 26, 27 & more, a few dup & extra issues in margins; owner's CV \$2,099 (NV); few flts but gen F-VF H/NH	EST WP	200-300	LE
SEYCHELLES				
1437	Collection (100s) */O 1890 to abt 2000 on various pgs incl unused #5-9, 14-15, 27, 63-72, 118-21, 144, 148, 269-71, 403F-H & BIOT 54-56, 63-77, 106-09, 111-18 & others, gen F-VF H/NH	EST WP	125-150	LE
SIERRA LEONE				
1438	90-102 O F-VF KGVII	CV P	379.40	
1439	119 * F-VF H, £1 KGV	CV P	250.00	
1440	Collection (100s) */O 19/20th Cent to the 1990s on Minkus & computer pgs in a binder incl Used: #10, 73 & Unused: 1, 6a, 8, 26-28, 48, 52, 153-59, 176-85, 195-207, 208-20, 323//C60, 369//C89, 382//C105, 409//C130, 1167-71 & other nice topicals, cond varies gen F-VF H/NH	EST WP	200-250	A

LOT	COUNTRIES OF THE WORLD	VALUE	
SINGAPORE			
1441	Collection (100s) *O 1948-2000 w/ dup & parallel on computer pgs incl Used: #1-20, 1a-15a, 17a-20a, 104, 105, 111, 149 (3) & Unused: 62-69, 107-11, 112-15, 164-66, 345-48 & others, gen F-VF H/NH	EST 100-125	LE
SOLOMON ISLANDS			
1442	Collection (100s) *O 1908-95 on computer pgs in a binder incl unused #54, 60-63, 67-79, 100-02, 149-66, 461-64, 465-70 sheet, 530-34 & others w/ many nice topicals, gen F-VF H/NH	EST 100-150	A
SOMALIA			
1443	Collection abt (125+) *O 20th Cent cplt to 1932 hinged & mounted on 1933 Scott Jr Intl pgs w/ BOB incl Unused: #15, 151, B1-4, B29-31, B33-37, J15, J17, Q16-17, Q24-28, Q32, Q33 & Used: 90 & more; owner's CV \$1,130 (NV); gen F-VF H/NH	EST WP 200-300	LE
SOMALI COAST			
1444	C42-C48 P VF+ Red Sea fauna 8fr-100fr in brightly colored deluxe sunken die proofs (Yvert 49-55)	EURO P 350	LE
SOUTH AFRICA			
1445	& AREA Collection (100s) *O w/ dup & parallel on various pgs in a binder to about 2000 incl Used: #1-14, 17-20, B9-11 & Unused: 72-73 (3), 87, 89, 266, B1-4, C5-6, J1-6, J11-16, J32 plus SWA143, 294-301, 312-13, 338-58, C1-4 & much more w/ pairs & BOB plus Tribal Homelands, cond varies gen F-VF H	EST 170-220	A
1446	Nice Group of dealer #102 cards w/ (100+) *O, owner IDed & CV \$963 (NV) incl #6//298, J1//16, O26//42, most clean & F-VF	EST WP 200-300	LE
SOUTHERN RHODESIA			
1447	81-89 ** VF QELI definitives ½d to 1sh in full sheets, #81-82 in full sheets (240) w/ gutters, others panes of (60); in mint sheet file	CV 1,266.00	LE
SPAIN			
1448	Accum (1000s) mostly used, some 19th Cent but mainly 20th Cent, in abt (50+) moderately to well filled stkpgs, album pgs & envs, also incl some Spanish Colonies on album pgs, light to moderate dup, few flts to gen F-VF (Proceeds benefit APS)	EST 150-250	L
1449	Collection (100s) *O 19/20th Cent cplt to 1931 hinged & mounted on 1933 Scott Jr Intl pgs w/ BOB incl Unused: #185 NG, 229, 239 NG, 283, 508, B8, B22 (2), C1-5, C16-17, C68-72, E6, O20-29; Used: 28, 43, 44, 183, 194, 208, 250, 508, 510, E13, MR11 & more; a few dup in margins; owner's CV \$1,749 (NV); few flts but gen F-VF H/NH	EST WP 200-300	LE
1450	& COLONIES Collection (1000s) *O 19/20th Cent to the early 2000s in a huge Minkus album incl Used: #1, 267, 307, 630-34, C1-5, C138 & Unused: 94-95, 222, 386-402, 585, 877a, 878a, 983a-86a, B9-10, B22, B74-105, B121, C12-17, CB16, Ifni 61-71, C50-55, Sp Morocco CB1, Sp Guinea C15-20, Sp Sahara B13-15 & Andorra, mixed cond flts to F-VF H/some NH	EST WP 250-350	A
STRAITS SETTLEMENTS			
1451	Collection abt (250) *O w/ dup on pgs incl Used: #3, 12-16, 33, 57, 213-16 & Unused: 50, 54, 75, 85, 105-08, 118, 122, 129-34, 137-40, 246-50 & others, mixed cond few flts to F-VF H	EST WP 125-150	LE
1452	Collection abt (100) *O 1867-1948, hinged on well filled quad pgs incl Unused: #10, 38, 53, 55, 77-82, 86, 89-92, 99, 100, 113, 117-18, 165-66, 238-52 & Used: 12, 40, 52, 57, 101, 123 (2), 201 & more; owner's CV \$1,773 (NV), gen F-VF H	EST WP 350-450	LE
SUDAN			
1453	Collection (100s) *O w/ dup & parallel on Minkus pgs incl Used: #1-8, 86-94, C35-42, O2 & Unused: 14-16, 26, 28, 36-50, 63-73, CO4-8, J9-11, O19, O44-58, O60 & others, gen F-VF H	EST 100-150	LE
SURINAM			
1454	Collection (100s) *O to 1995 on Minkus pgs in a binder, lots of better w/ Used: #15, 37, 50-57, 62 & Unused: 3-4, 8, 10, 113, 132-38, 263a, 743-46, 1010-15, B1-36, B41-61 & many others incl BOB & S/S, gen F-VF H	EST WP 200-250	A
SWAZILAND			
1455	Collection (100s) *O w/ dup & parallel 1889-1999 on computer pgs incl Used: #3, 55-66 & Unused: 1-2, 9, 20-26, 27-37, 92-107, J1-2 & others, gen F-VF H	EST 75-100	LE
SWEDEN			
1456	Collection (100s) *O w/ dup & parallel on pgs to abt 2006, incl Used: #2, 6, 10-12, 13, 16, 66, 201-02, 204-05, 220, 229-63, B32-35 & Unused: 251-62, 327-28 & BOB plus many bklt & bklt panes, mixed cond to F-VF H/NH	EST WP 200-250	B
1457	Accum/Stock (1000s) *O w/ dup arranged in a large stkbk & a bag w/ material 1855-1990 incl Used: #2, 7, 10 (2), 11-12, 13 (6), 14 (9), 16 (9), 26 (3), 66 (4), 194-96 (2), 216, 220, 229 (25), 248-63 (2) & Unused: 194-96 (3), 206 & others, mixed cond flts to F-VF H	EST WP 250-350	B

LOT	COUNTRIES OF THE WORLD	VALUE	
1458	Collection abt (180+) *O 19/20th Cent cplt to 1932 hinged & mounted on 1933 Scott Jr Intl pgs w/ BOB incl Unused: #31, 216, C1-3; Used: 10b, 12, 12b, 18 (2), 24a, 26, 27 (2), 34, 51, O1, O9, O16, O21 & more, a few dup in margins; owner's CV \$1,417 (NV); few flts but gen F-VF H/NH	EST WP 250-350	LE
1459	Accum (1000s) *O on various album pgs, noted Used: #12, 14, 26, 27 (2), 28-38, 40-49, 194-96, 218, B1-10, J1, J2, J3 (2), J6 (3), J8 (3), J9 (4), J10 (2), J11, O1 (2), O3, O4, O9 (2), O10, O16 (4), O18 (4 incl 1 strong setoff), O21 (4) & Unused: J2, J3, J8, O1, O16 (4), O18, O19 (Avg); cond varies, expect some flts	EST WP 400-500	L
1460	Extensive Unused Dealer Stock (1000s) 1939-2000 in (19) dealer counterbooks organized by Facit #, incl definitives, commems, coils, semi-postals, S/S, some later bklt panes & more incl #293-98, 313-15 (3), 318 (5), 319-21 (4), 322 (5), 326-28 (4), 331 (7), 351-57 (5), 479-83 (3 sets of sheetlets), 592 (11), 1101 (11), 1351 (5), 2374 (2), C8c & others, considerable FV, gen F-VF H/most NH	EST WP 1,000-1,250	L
SWITZERLAND			
1461	Collection/Accum (100s)*O w/ some dup on stkpgs in a binder incl Used: #36, 48, 49, 89-90, 98-100, B178, 2O65-67 & Unused: 143-45, 242 (2), 256-67, 406-09, 722-28D, B111, B116, B130, B132, B144, B178, B297, C10a-12a, C43-44, 2O70-90 & others, cond varies gen F-VF H/NH	EST WP 200-300	A
1462	Collection (100s) *O in Scott album to 1987, incl Unused: #242, B4-9, B80, B116, B144, B297; Used: 8, 31 flt, 35 flt, 59, 75, 98-100, B2-3, B15-17, B21-28; some in wrong spaces, some flts among earlier, later few flts but gen F-VF	EST WP 250-300	A
1463	Accum (1000+) *O on stuffed stkpgs, owner IDed & 2017 CV \$1,874 (NV) incl #16//1980s issues & BOB w/ B1//522, C3//C39, (40) diff postage dues, plus Officials, few flts but mainly F-VF	EST WP 300-450	LE
1464	Collection (100s) mostly used 1860s-1980s hinged in a well-filled Schaubek album incl used #141, 186-89, 190-92, 200-03, 204-05, 206, 219-25, 247-55, B41-44, B61-64, B65-68, B77-79, C12 & much more; gen F-VF H	EST WP 300-400	A
1465	Many (100s) *O 20th Cent incl binder w/ Minkus pgs 1970-87 & Organizations, mostly used, well-filled; (2) binders of new issue sets on official cards, 1976-94, card numbers range #300//463 (unsure if complete); stack of dealer 102 cards w/ mostly used #98//295 & some semis; binder of Vario pgs w/ used stock B77//B646, dup to x20; gen F-VF	EST 300-400	L
1466	Collection mostly used 1912-68 all BOB, in Ka-Be album & stkbk, incl B2-3, B4-6, B7-9, B10-11, B12-14, B16-17, B21-24, B25-28, B29-32, B57-60, J1-9, J22D-28D, 2O36 to 2O41, 3O32 to 3O37, 3O49 to 3O52 & stkbk w/ used B2//B44 many diff cplt sets & B45//B381 mixed unused & used w/ sgls, cplt sets, some Blks, nice variety & useful, few flts but mainly F-VF	EST 350-450	L
1467	Collection (100s) *O on homemade pgs to 1999, incl Unused: B80, B105, B116, B130-32, B143-44, B178; Used: #21, 22, 27, 28, 38, 98-102, 114, 181-85, 242, 293-35 (294 flt), 352a, B1-52, B206, C2, C11 (2), C13-15, C13a-15a; some in wrong spaces, few flts but gen F-VF	EST WP 350-450	A
1468	Collection (100s) *O w/ dup & parallel to abt 2006 in a Minkus album incl Used: #8, 10, 36-40, 90, 98-100, 181-84, 242, 244-46, 303-05, B3, B5-6, B7, B297, J1-9 & Unused: 215, 293-305, 352a, 376-77, 406-09, B9, B116, B119, B130, B132, B143-44, B178, B206, C6-7, C11-14, C35-45, O19-47 & many more, mixed cond flts to F-VF H/NH	EST WP 400-500	A
1469	Collection abt (250+) mostly used 19/20th Cent cplt to 1932 hinged & mounted on 1933 Scott Jr Intl pgs w/ BOB incl Unused: C1, C14; Used: 10, 22-26, 29, 37 (2), 38a, 40, 42, 46 (signed), 47, 50, 54, 55a, 56a, 59, 75, 98-100, 141, 189, 200-03, 210-15, B3, B4-6, B7-9, B10, B12-14, B15-17, B18-20, B21-24, C6, C7, C15, J13a & more, a few dup & extra issues in margins; owner's CV \$4,090 (NV); few flts but gen F-VF H/NH	EST WP 400-500	LE
1470	Collection abt (1000+) *O 1862-1970 mounted & hinged on well filled Steiner pgs incl Unused: #60-68, B10-17, B21-28, B61-72, B130, B132, B178 & Used: 98-100, 128-45, 149-52, 153-63, 181-85, 193-99, 200-03, 206, 242, 244-46, 247-55, 256-67, B18-20, B61-72, B297 & much more, owner's CV \$2,791 (NV); few flts but gen F-VF H/NH	EST WP 500-600	B
SYRIA			
1471	Unused Accum Airmails 1940s-60s on album & lot pgs, incl C99-123, C141a (2), C143a (2), C156a, MC7-8, UAR C9 & others, gen F-VF NH	CV 850.00	LE
1472	Collection (100s) *O w/ dup & parallel on various pgs 1919-2000 in a binder incl unused #133-36, B1-12, CB1-4, C72-79, C154-55, C260-62, M4-10 & other BOB as well as Syria UAR, gen F-VF	EST 100-125	A
THAILAND			
1473	Collection (100s) *O 1883-2003 in a stkbk & a binder incl Used: #1-5, 11-18, 28, 75-89, 92-105, 116-17, 120-21, 145-56, 174, 199-203, 207-21, 225-32, 243-54 & Unused: 1984-2003 w/ 1663-68, 1914a, 2084 & others, gen F-VF H/NH	EST WP 200-250	B
1474	Collection (100s) *O 1883-2002 in a Minkus album incl Used: #104-05, 151-54, 225-32, 264-73, 283-95, B31, B33 & Unused: 1-3, 5, 13, 312-14, 436-37, 469-76, 477-84, 512, 632a, 684a, 710a, 717a, 723-40, 748a, 992a, B34, C20-22 & others, cond varies but gen F-VF H	EST WP 250-300	A

LOT	COUNTRIES OF THE WORLD	VALUE	
TONGA			
1475	Collection (100s) */O 1886 to the 1990s on various pgs in a binder w/ dup & parallel incl Used: #1-3, 5, 41-49 & Unused: 73-81, 100-13, 576 (2), 579 (2) & others w/ BOB, gen F-VF H	EST 100-150	A
TRINIDAD			
1476	Collection abt (70) */O 1851-1909 hinged on moderately filled Scott pgs incl Unused: #15, 57, 79-88, 94, 105-07, J1, J4, J11 & Used: 1, 6, 17, 22, 27, 33, 34, 50 (2), 89, 90 & more; owner's CV \$3,363 (NV); few flts but gen F-VF	EST WP 300-400	LE
TRINIDAD & TOBAGO			
1477	Collection (100s) */O 19/20th Cent to the early 2000s w/ dup & parallel on various pgs incl Used: #34-42, 43-46 (2), 50-60, 101-02 (2), 392-407 & Unused: 6, 60-61, 64-65, 81 (3), 83, 101, 144-59, 210-15, 244a (2) & Trinidad 70, 73, 83, J1 & others, cond varies gen F-VF H	EST 125-150	LE
TRIPOLITANIA			
1478	Unused Collection over (85) w/ dup on pgs incl #41-42, 73-76, B7-36, C11-15, C16-20, C29-32, C40, C43-48 & others, gen F-VF H	CV 360.00	LE
1479	Collection abt (140+) */O 20th Cent cplt to 1932 hinged & mounted on 1933 Scott Jr Intl pgs w/ BOB incl Unused: #1-4, 28-34, 38-42, 43-51, B54-58, C4-7, C8-15, C16-20, Libya B5-10, B23-29, B30-37, B38-47, C4-7; Used: B14, B21 & more, owner's CV \$1,205 (NV); few flts but gen F-VF H/NH	EST WP 250-350	LE
TRISTAN DA CUNHA			
1480	Unused Collection (1200s) w/ dup to 1995 on Minkus pgs in a binder incl #9-12, 14-27 (2), 28-41, 42-54, 55-67, 71-84, 113-15, 141-55, 162-73, J1-5 & later w/ S/S, gen F-VF H/some NH	EST WP 200-250	A
1481	Collection pgs 1952-mid 1983 w/ (100s) mainly */**, a few used in (2) binder owner IDed & CV (NV) incl Unused: #1-12 (2) (1) NH, (1) H, 14-27 (2) both NH, 28-41, 55, 67, 71-84, 113-15, 162-73, 191-94, 222-33 plus gutter pairs, J1-5 sgls & Blks, Used: #28-41, few covers & misc items w/ over (100) issues to be added to album which are mostly NH, nice clean collection, most VF	EST WP 400-500	L
TURKEY			
1482	815a * VF NH, but sweated gum, Atatürk Funeral 8k bright blue variety, unused Blk	CV WP 900.00	
1483	Collection (1000s) */O 1865 to about 2010 in a Minkus album on computer pgs incl Used: #634-47, 755-57 & Unused: 96-98, 437-39, 728-36, 1492a & much BOB incl Turkish Cyprus, mixed cond to F-VF H	EST 150-200	A
1484	Unused Accum (1000s) 1937-96 w/ dup, spread amongst (5) mostly hingeless albums (Schaubek, Lindner & Safe), incl #781-84, 829-32, 855-58, 875-94, 1090-1101, 1264-87, 1290-1423, 1525-30, 2194, 2457a & others, gen F-VF H/most NH	EST 200-300	L
1485	Small Accum better issues (100+) */O on dealer 102 cards, owner IDed & CV \$1,437 incl #40//2314, B3, C18, J48//62, R101//RA205, few flts but most F-VF H/NH	EST WP 250-350	SE
1486	Collection (100s) */O 19/20th Cent cplt to 1932 hinged & mounted on 1933 Scott Jr Intl pgs w/ BOB incl Unused: #25, 48-52, 97, J59-62, J92-96, P66; Used: 8, 71 (2), 164, J4, M1-5, P41, P55-60 & more, a few dup in margins; owner's CV \$1, 286 (NV); few flts but gen F-VF H/NH	EST WP 250-350	LE
TURKS & CAICOS			
1487	Collection (100s) mainly unused on computer pgs, some to the 1990s, in a binder incl #56-57, 78-89, 92-100, 105-17, 121-35, 158-71, 217-30, 265-79, 279d, 360-74, 564-72, 790-805 & Turks Is 48a, 49, 50, 55, some Caicos too, gen F-VF H/NH	EST WP 200-250	A
TUVALU			
1488	Collection (100s) mainly unused w/ dup in a binder many in mounts incl #1-15 (3), 23-37, 96-113, 388, 469-84, 543-48, 566-69 & outer islands, many topicals incl Leaders of the World, Royalty incl imperf, gutter pairs, loads of S/S & more, gen F-VF H/much NH	EST 150-200	A
UKRAINE			
1489	1944 German Occupation 6pf to 60Pf Gorochow & Wladimir-Wolynsk Health Post issues TR margin singles, stamps NH hinged in T selvage only, VF	EURO WP 900	
URUGUAY			
1490	Collection (100s) */O to 1971 on Scott pgs incl Used: #9, 13, 16, 23, 39-43, 74-97, 106-07, 108-29, C9 & Unused: 11, 238-49, 267-76, 297, 751-56, C4-6, C106-12 & others w/ BOB, gen F-VF H	EST WP 125-175	LE
VATICAN CITY			
1491	Collection (100s) */O in tight mounts 1929-64 on W/A pgs incl Used: #37, 44-46, 51, E12 & Unused: 1-13 & E1-2, 19-34, 35, 49, 55-60, 61-67, 149-53, 173, B1-4, C1-15, C20-21, E11-12, J1-6 & others, gen F-VF H/NH	EST WP 200-250	LE
1492	NH Stock in (150+) full sheets, mostly folded, for various 1960s-79 commems & airmails, in several envs, also some in Blks or corner Blks, some FDC & NH sgls; lots of topicals, maybe a few older; gen VF	EST 200-250	L

LOT	COUNTRIES OF THE WORLD	VALUE	
1493	Collection on stkpgs & loads of extras; stamps incl #155a VLH, corner bend, modern S/S, 1236, 1559 sheet/6, C1-15 LH, E1-2 H, more scattered sets organized by pope; a few used, mostly H/NH; also FDC for #140-42, 143-44, B1-4; also some papal ephemera, FDC folios (Francis era), PPC, 743a bklt, #1710 footnoted embrodered stamp in folio, 35L postal card, 1980 coin set, more; gen F-VF+	EST WP 240-280	L
1494	Collection (100s) */O w/ some parallel & dup to 2002 in a Minkus album incl #1-13, 19-34, 35, 51-46, 47-54, 55-60, 61-67, 122-31, 142-53, 155a, 169-73, B1-4, C1-16, C18-19, C20-21 NH, C22-23, E1-2, E11-12 (3), J1-6 (2) & others, gen F-VF H/NH	EST WP 350-450	A
VENEZUELA			
1495	Collection abt (257) Specimens of airmail stamps printed by the American Bank Note Co., housed in stkbk, many procured from K Bileski; each w/ red Specimen Ovpt in diff styles, & a punch hole; sets incl C79-113 & most others up to 1951, incl types AP8-10, AP14-16, AP20, AP25, AP28, A92, AP35, A97 & others; also Officials O14-23; incl some shades & a couple dup; gen F-VF+	EST WP 350-450	LE
VIETNAM			
1496	Cpl't Unused Collection (100s) 1951-75 in mounts on NuLine pgs in a binder incl #1-26, 30-31, 39-50, 420a, 424a, 448-50, 496-500, 514-16, C1-14, J1-24, M1-3 etc, also unissued stamps from 1967 & 1974 plus air-letters, gen F-VF NH	EST WP 300-400	A
VIETNAM NORTH			
1497	Collection (100s) */CTO on computer pgs 1946-2003 incl unused #32, 6-7, 22-27, 31, 32-35, 95-101, 121-28, 141a, O8-9 & others, loads of topical sets & S/S, gen F-VF H	EST WP 150-200	L
1498	Accum abt (2500+) */O 20th Cent, mounted on homemade & stock pgs incl sgls, sets, short sets, S/S, Blks, scrap incl Unused: #71 (5), 92-93 (3), 95-96 (10), 99 (10), M4 (8) & much more; some light dup; few flts to gen F-VF H/NH	EST WP 250-350	B
VIETNAM SOUTH			
1499	(2) 1952 Booklets: Red Cross semi-postal w/ B1 pane of (20), not listed in Scott, €200 in Michel; Airmail bklt w/ (5) imperf S/S as footnoted after C9, no staples, Scott \$175, Michel €200; VF	EURO WP 400	SE
VIRGIN ISLANDS			
1500	Mostly Unused Collection (100s) 1883-1985 on pgs w/ dup & parallel incl unused #13-14, 76-87, 128-39, 144-58, 206-222, 248a, 284-299 & others, gen F-VF H/NH	EST 100-150	LE
YUGOSLAVIA			
1501	Collection (1000s) */O on various pgs in a binder to abt 2000 incl Used: #290-93, 398-400, 411-14, 452-60, 461-698 & Unused: 1L1-16, 272, 615, B26-31, Trieste 15-16, 29 plus Montenegro w/ 1N1-22 used, various Serbia, Fiume & more, cond varies gen F-VF H	EST 150-200	A
1502	Accum (100s) */O owner IDed & CV \$1,489 (NV), on dealer 104 cards incl #75//615, B15//127, C40//49, Trieste 3a//104, C18//32, J10, RA1 & so much more, few flts but mainly F-VF H/NH	EST WP 250-350	SE
ZANZIBAR			
1503	Collection over (225) w/ dup & parallel on pgs incl Used: #49, J18-23 (chalky) & Unused: 201-13, 214-17, 224-25, 264-79, 285-300 (2), 335-48 & others, gen F-VF H	EST 75-100	LE
REGIONAL COLLECTIONS			
Africa			
1504	FRENCH AFRICA Selection of deluxe proofs (3) & imperfs (57) 1970s-80s mostly topical incl Space, Napoleon, Ships & Sports, many in sets from Central Africa, Upper Volta, Dahomey, Gabon & others, gen VF NH	EST WP 150-200	LE
1505	Collection (1000s) */O in (4) albums & a stkbk incl Used: Gold Coast #6-7, 13-20, 77, 115-26, 130-41, 148-58, Nigeria 34-37, 53-68, 73-74 (unused), 80-91, Cameroun C30-36, Malawi 327-41, 427-41, 458-61 & unused 141a, 202a & many other topical S/S, gen F-VF H/NH	EST 150-200	L
1506	Accum (1000s) */O w/ dup on album & stock pgs, glassines, lot pgs, etc incl Unused: S Africa #260-75, B7, SW Africa 110, 261-65, J86-90, Liberia 16-20, F30-34, Libya 258-63 Blks (perf & imperf), Senegal C30, Togo proofs, Tunisia, Burkina Faso, Zanzibar & used 92-95, 285-300 FDC & more, many S/S & tropical topicals, gen F-VF H/NH	EST 250-350	L
1507	Accum (100s) */O owner IDed & CV \$2,501 (NV) incl Algeria #63//130 CV \$125, Benin 32 CV \$72, Burkina Faso 39//69 CV \$94, Burundi C1-7 CV \$13, Cameroun 117//254, B7-9 CV \$274, Comoro Is 48-53 CV \$70, Central Africa C68-70 CV \$21, Chad 139//256E CV \$106, Dahomey 11//100, J6, CV \$156, Ethiopia 127-34, 476-80, N3//7, CV \$153, Guinea 20//304, C117 CV \$148, Liberia 853-57, Niger 40-55, 451-52, B2-6 CV \$128, Gabon 25 B1, C50-52, C90 CV \$96, Senegal 37//71, #71//71, C143A-3B, CV \$179), Somalia 61//169, B17-20, C1-6, J31-2, CV \$507, Togo 1284-95, B2-6, C22//40, CV \$130, Tunisia 361-63B, B3//34 CV \$127, most F-VF H/NH	EST WP 450-550	B

LOT	REGIONAL COLLECTIONS	VALUE	
1508	Collection (1000s) */O w/ dup & parallel to the early 2000s on various pgs in (23) binders, loads of topical material incl Birds, Flowers, Animals, Art, Spgs, Sports & the ever popular recent triumvirate of Diana, Marilyn & Jackie! Some better unused incl Djibouti #593A, Mali C1-4, C11-14, Algeria 344-47, B14-26, Guinea C41-43, Gambia 146-47, 210-27, 465-80, Botswana 303-20, Uganda 75, Congo 339-40, Ruanda 114-32, Somali Coast 11, 12, 246-66, C29, C35, Somalia 156-58, 164-69, Tunisia 314, 338/63, Niger 1-28, Burundi C237-40 & others, cond varies gen F-VF H/some NH	EST WP 750-1,000	L (4)
Asia			
1509	Accum (1000s) mostly used & mainly 20th Cent, sorted by country, on moderately filled album & stock pgs in folders, w/ much Afghanistan, Brunei, China, Indonesia, Korea, Laos, Vietnam & many more countries, few flts but gen F-VF H/NH (Proceeds benefit APS)	EST 200-300	L
1510	Collection (100s) */O 19/20th Cent arranged in a stkbk incl Used: China #10-11, Hong Kong 143-46, 147-50, 154-66A, 168-73, 185-96, 203-17 & Unused: 775a & 778a also an FDC, China PRC 1045 & some Japan, cond varies gen F-VF H/NH	EST WP 200-250	A
1511	Accum Dealer Stock on 102 cards w/ (100s) */O, owner IDed & CV \$1,551 (NV) incl Bhutan \$145, Cambodia \$44, Indonesia \$352, Malaysia \$264, Philippines \$430, Sri Lanka \$21, Thailand \$292, many higher CV issues, VF H/ NH	EST WP 300-400	B
1512	Thailand, Vietnam */O many (100s) 20th Cent dealer stock on #2 pages in (5) binders w/ ID; sgls, sets, S/S, bklt; incl unused Thai #233-37, 359, 501-08 NH, Vietnam 8-13; minor dup most diff; Vietnam incl perf & imperf; cond varies, most sound, gen VF H/NH	EST 300-400	L
Baltic States			
1513	Collection (100s) */O 20th Cent cplt to 1933 hinged & mounted on 1933 Scott Jr Intl pgs w/ BOB incl Unused: Estonia B20-23, Latvia B25-28 & Used: Lithuania 225 & more; also incl Central Lithuania & Memel; a few dup in margins, owner's CV \$400 (NV); few flts but gen F-VF H/NH	EST WP 150-250	LE
British Empire			
1514	Selection of better items: Penny Black red Maltese cross, just in at top; Nauru 15e LH w/ Brandon Cert; Rhodesia 87a inverted Ovpt CTO cancel w/ BPA Cert; St Lucia 95-103 H, not checked for perfs; gen F-VF	CV WP 1,173.70	LE
1515	1935 KING GEORGE V Silver Jubilee Omnibus set of (245) stamps neatly arranged in a stkbk, gen F-VF NH or better (CV as hinged)	CV WP 1,401.00	LE
1516	Omnibus in Scott album w/ 1937 Coronation set unused & 1935 Silver Jubilee set complete unused & used (not checked for varieties), very attractive collection, gen F-VF LH	CV WP 3,720.00	A
1517	ROYAL VISIT Omnibus issues in full panes; Complete set of (13) stamps from the (10) countries listed by Scott for the 1953 Royal Visits, plus later trips of Nigeria #92 & Canada 374 (12), 386 (19); most in panes of (60) but some w/ (50), (100) or (160); most countries w/ (6) panes, a couple less (Aden, Malta, Australia) & a couple more (Canada, Ceylon); Canada #386 w/ p#1 from all four positions; also a few extra Canada 338, O44, Neth B341-42; purchased by collector & kept in storage since, some toning from old glassines, noted very few seps, gen F-VF+	APX CV 4,036.00	HWC-FLAT
1518	Accum (1000s) */O in (3) larger dealer counter books w/ sgls, cplt sets, etc, owner IDed & CV (NV), A to Z countries, few flts but mainly VF H/NH, nice variety w/ some topicals	EST WP 200-300	L
1519	Accum (1000s) 19/20th Cent */O, sorted w/ much IDed on manila pgs in (3) large binders & (100s) of glassines; singles, sets, S/S; reasonable dup; wide range of countries; cond varies, gen F-VF to VF	EST 200-300	L
1520	Accum (1000s) */O mainly 20th Cent in (4) Lighthouse stkbks & (1) small stkbk w/ much Aden, Ascension, Barbados, Belize, Bermuda, Ceylon, Fiji, India, Jamaica, Malaya, Pitcairn Is, Seychelles, partial Omnibus sets & many more countries, also incl (2) Lighthouse stkbks of Great Britain late 20th Cent, light to moderate dup, few flts to gen F-VF H/NH (Proceeds benefit APS)	EST 250-350	L
1521	Group Dealer 102 cards (100+) */O owner IDed & CV \$1,396 (NV), incl Southern Rhodesia #16//54, St Helena 18//126, Straits Settlement 44//239c, Swaziland 29//107, Tanzania 5-18, 44-49, Transvaal 123//160, Trinidad-Tobago 42//83, Tristan Da Cunha 113//173, Virgin Is 13//222 & a few others, most F-VF H/NH	EST WP 250-350	SE
1522	King George VI Used Collection (100s) 1940s-50s on (9) well filled stkbks, A to Z countries incl commems, short set definit, Omnibus incl Coronation, Peace, UPU & more; owner's CV \$2,954 (NV); gen F-VF	EST WP 250-350	LE
1523	AAT & BAT Unused Collections in a Lighthouse hingeless album; AAT near cplt 1957-95 incl L8-18, L37-52, L60-74, L83-89; BAT 1963-97 incl #1-12, 16-19, 24, 25-36, 39-42, 45-59, 64-67, 72-75, 102-16, 153-67 & much more, gen F-VF NH	EST WP 300-400	A

LOT	REGIONAL COLLECTIONS	VALUE	
1524	Collection (100s) */O hinged in a 1956 Stanley Gibbons King George VI album incl unused Falkland Is #84-96, 107-20, 1L1-8, 2L1-5L8, Gambia 147, Gilbert & Ellis Is 49, 51, J1-8, KUT 85, Kuwait 59-71, Muscat 1-15, 16-24, Nfld 233-43, Nyasaland Prot 68-81, Papua C5-9, C10-5, Pitcairn Is 1-8, St Vincent 156-69, Sierra Leone 173-85, 189, Somaliland Protect 96-107, 116-26, Sudan 61, C31-4, Swaziland 27-37, Tonga 73-81, Zanzibar 118-23, used Gold Coast 126-27, Great Britain 275, Trinidad & Tobago 50-61 & so much more, gen F-VF H (Proceeds benefit APS)	EST WP	300-400 A
1525	Accum (1000s) mostly used & mainly 20th Cent, sorted by country on moderately filled album & stock pgs in folders, w/ much Antigua, Australia & States, Bahamas, Bermuda, Ceylon, Falkland Is, Gibraltar, GB, India, Jamaica, Maldives, Malta, Mauritius, St Vincent, Virgin Is & many more countries, few flts but gen F-VF H/NH (Proceeds benefit APS)	EST	300-400 L
1526	Accum abt (8000+) */O 19/20th Cent hinged on (100s) lightly to moderately filled album, quad, homemade, Hagner & Vario pgs, incl sgls, sets, short sets, S/S & mini sheets, w/ much Canada, GB, India & States & Omnibus issues, many more countries; some light dup; few flts to gen F-VF H	EST WP	300-400 L
1527	Collection abt (1000+) */O 19/20th Cent, mostly hinged on album pgs incl Unused: Comoro Is #247-52, 311-18, 399, C113-17, C122-25, Falkland 2L1-5L8 sgls, Blks, scrap in glassines, Pitcairn 1-8, 12, 20-30, 97-109, S Africa 27, 68-71, 81-89, 90-97, SWA 110, 133-34, 139, Victoria 180-83, 192, 202, 205 & Used: Cape of Good Hope 20, 25, 63-71, 71, S Africa 19, Victoria 54, 64, 122, 141, J19 & much more; owner's CV \$3,200 (NV); few flts but gen F-VF H/NH	EST WP	300-400 L
1528	Couple (100) items on dealer pgs or cards, IDed & priced by owner (NV); wide variety incl Classics, sets, specimens, bkls, S/S, imperfs, varieties; incl many from Guyana w/ Oypst vars, also Montserrat, Canada, Ireland, Tonga & others; South Africa bklt SG #SB19 £25; some dup in multiples, gen F-VF+ H/NH	EST WP	300-400 B
1529	Accum (100s) */O on dealer 102 cards w/ few dup, owner IDed & CV \$2,199 (NV), incl Ascension \$147, Bahamas \$205, Barbados \$373, Bermuda \$398, B.A.T. \$190, Br Guiana \$107, B.I.O.T. \$106, Brunei \$86, Cayman \$137, Ceylon \$80, Dominica \$264, nice variety, most VF H/NH	EST WP	400-550 B
1530	Selection of British Colonies (100s) */O on dealer 102 cards owner IDed & CV \$2,053 (NV), incl the following Ghana #216//318 CV \$73, Gibraltar 13//793 CV \$651, Gold Coast 20//140, J1-4 CV \$159, St Kitts-Nevis 24//88, O40 CV \$154, St Lucia 7//148, J2, J3-6 CV \$277, St Vincent 65//137 CV \$81, Sarawak 159-73 CV \$23, Seychelles 137 CV \$30, Sierra Leone 182//204 CV \$112, Singapore 14//201 CV \$944, most F-VF H/NH	EST WP	400-500 B
1531	Accum dealer 102 cards w/ (100s) */O incl few dup, owner IDed & CV \$2,534 (NV) incl Aitutaki \$96, Falkland \$350, Fiji \$389, Maldive \$95, Malta \$947, Mauritius \$523, Montserrat \$134, many higher CV issues, most VF H/NH	EST WP	500-600 B
1532	Outstanding Group dealer #102 cards w/ (100s) */O, owner IDed & CV \$2,926 (NV) incl New Hebrides #1//119 CV \$630, New Zealand 69//237 CV \$452, Nepal 7//117 CV \$728, Penrhyn 17-24 CV \$45, Pitcairn 1//109 CV \$404, Samoa 13//30 CV \$280, Somaliland 40-48, 96-107 CV \$140, Tonga 64//706 CV \$225, Turks & Caicos 590a-1a CV \$23, useful, F-VF H/NH	EST WP	550-650 B
1533	Unused Accum many (100s) 1930s-60s on stkpgs & home made pgs, incl Aden #1-9, 30-31, 36-46, Ascension 44, 62-74, Australia Blks incl 187, Bahamas 158-73, Barbados 235-47, Bermuda 128, Cyprus 168-82, 183-97, Falkland 128-42, Gibraltar 147-60, Gilbert & Ellice 61-72, GB 179, GB Offices in Morocco 246-62, Grenada 171-83, Jamaica 159-74, KUT 120-35, Malta 246-62, Qatar 1-15, Pitcairn 20-30, St Helena 140-52, Sarawak 197-211, Seychelles 157-71, Solomon Is 89-105, Swaziland 48-49, 55-66, Trinidad & Tobago 72-83, 89-102, Tristan 28-41, 42-54, Virgin Is 115-27; NH/H, only few flts and gen F-VF	EST WP	600-800 L
1534	20th Cent Unused Collection (1000s) in stkpgs in (6) binders & (3) albums, A & B country highlights incl Aitutaki O1-16 NH, Anguilla #463-79 NH, Antigua 107-21 (2nd set missing 107), 167-82 NH (2), Ascension 46a-49a, Bahamas 158-73, Barbados 235-47, Bermuda 105-14, 143-62, BAT 25-38, Br Honduras 144-55, Br Solomon 67-79; some others incl Falklands 107-20, 210-22 NH, 1L19-33, Gambia 153-67, NZ 229-41, N Borneo 244-58, 261-75, 280-95, Swaziland 22 "lightning" conductor (SG 23c £65), more; few flts but gen F-VF	EST WP	800-1,000 L
1535	QEII Coronation Omnibus, stock of full sheets of (60) for Common Design Type CD312 in (13) oversize mint sheet files, appears to have (3) cplt sets of the (62) country issues from Aden to Virgin Islands; also numerous full sheets for several of the additional Omnibus issues from New Zealand, Australia, Tokelau & Samoa (sets not complete); The CD type has CV of over \$11,300; some minor seps possible, the longer sheets of (120) for Tokelau & Samoa have some margin wear & toning from poor storage for over 60 years! aside from mentioned flts, all likely NH VF	EST	800-1,000 L + FLAT
British Africa			
1536	Accum (1000s) */O on album & stock pgs, glassines, etc incl Used: Sierra Leone #1-2, 173-85, Tanganyika 42 & Unused: S Africa 254-66, 326-41, B1-11, SWA 136-43, 249-58, Sierra Leone 6, 9, Sudan 79-94, C35-42, C01-8, O44-60, O62-75, Transvaal 246-51, 252/62 & others from Kenya, Rhodesia & Area & more, mixed cond flts to F-VF H/NH	EST WP	250-350 L

LOT	REGIONAL COLLECTIONS	VALUE	
1537	Collection (1000s) */O 19/20th Cent to abt 2000 in binders & on pgs incl unused w/ Nyasaland #47-50, 123-31, N Rhodesia 25-41, J1-4, Rhodesia 8, S Rhodesia 9,11, 12, 27 52-54, Zambia 1-17, Somaliland 96-126, 128-39, Niger Coast 37-42, 55-61, Malawi 51, Natal 61, 72, 76, Tanzania 1-18 & many more, cond varies gen F-VF H some NH	EST WP 300-400	L
British America			
1538	Unused Collection (100s) to early 1950s in Scott album incl Bahamas #132-47, Bermuda 128, Br Guiana 230-41, 253-67, Canada 35, 41, 51-53, 68, 74-77, 85-86, 104-15, 122, 125-30, 132-34, 149-57, 192-216, 249-73, C1-9, E2-11, J11-14, Cayman 100-11, Dominica 122-36, FID 2L1-5L8, Grenada 131-42, Jamaica 140-41, Montserrat 114-26, Nfld 54, Turks & Caicos 78-89; could be few flts but gen F-VF	EST WP 600-800	A
British Pacific			
1539	Collection (100s) unused in Harris album w/ added loose pgs, NH incl Cook #564-86, Fiji 176-89, Penrhyn 160-72, Pitcairn 20-30, also noted (H) Silver Jubilee, UPU & Silver Wedding sets; no Australia; few flts but gen F-VF	EST WP 150-200	A
1540	Kiribati & Tuvalu Accum (1000s) 1976 to abt 2000 incl S/S, mini-sheet, sets of sgls & gutter pairs, specimens, few bklt; dup, gen VF	EST 200-300	L
1541	Collection (100s) */O w/ dup & parallel in binders & pgs incl Unused: Sarawak #1-7, Fiji 110-13, 119, 123, New Guinea C1-10, C53-54, Papua 33, 94-102, 110-21, 162-63, 279-80, Nauru 3a, 11-12, 17-27, 165-81, Gilbert Is 140-50, 173-87 & Used: 61-732 plus Tokelau Is & more, gen F-VF H/NH	EST WP 250-300	L
Caribbean			
1542	Collection (1000s) */O 19/20th Cent all British w/ dup & parallel to the 2000s on pgs in (4) binders incl Unused: Leeward #96-99, 113, 116-29, St Kitts 32-33, 50-51, 58-59, 93-98, 107-18, 206-22, Nevis 121-34, 640-52, O29-40, St Lucia 4, 8, 49, 129-30, 399-401, 1214-27 & St Vincent Grenadines w/ lots of nice topicals, cond varies gen F-VF H/NH	EST 200-300	L
Eastern Europe			
1543	AIRMAILS Unused Selection (100s) 1920s-60s, mainly diff in sets, on lot pgs incl Albania #604-06 Maroon Ovpt, C54-59, Bulgaria C1-4, C76-77 perf & imperf, Hungary C80, C81, C128, Romania C13-16, C57, C57a CB8 sheet, CB18-21, Yugoslavia C34-42, C61 & others, gen F-VF NH	EST 170-220	B
1544	Accum (1000s) mostly used 20th Cent sorted by country, on moderately to well filled album & stock pgs in folders, w/ much Austria, Bulgaria, Czech, Poland, Romania, Russia, Serbia, Yugoslavia & more, few flts to gen F-VF H/NH (Proceeds benefit APS)	EST 250-350	L
1545	Unused Accum/Dealer Stock (1000s) w/ dup mainly 1950s-80s most in sets & incl Blks, S/S, mini-sheets, etc arranged on stkpgs from Bulgaria, Czech, Poland & Russia, lots of topicals incl Space, Sports, Art, etc, attractive material like Poland #1046-48 sheets/4, CV \$200, B107 S/S & others, gen F-VF NH	EST WP 300-400	B
Europe			
1546	Accum (1000s) mostly used & mainly 20th Cent sorted by country, on moderately to well filled album & stock pgs, a few 102 cards in folders, w/ much Germany & States, Greece & Area, Italy & Area, Monaco, Switz & more, few flts but gen F-VF H/NH (Proceeds benefit APS)	EST 200-300	L
1547	AUSTRIA & SWITZERLAND abt (2350) */O in (2) stkbks, incl used Classics, commems, semis & some BOB, unused Austria commems & BOB, a few Blks, S/S, also some Framas, Cinderellas, Czech S/S, used Swiss postal cards & few FDC; no dup, gen F-VF	EST 200-250	L
1548	SWEDEN Accum abt (1000+) */O 1880s-2010s in Lighthouse stkbk incl unused #118 (2), 145 thin, 146, 148 (4), 152 (2), 157, 171, 175-76, 177 (2), 178 (2), 179 (2), 181 (2), 183 (3), 186-87, 190-93, 217, 229, 235 (2), B11, B32-36 (3) & much more, also incl S/S, Blks, bklt panes; also incl small SWITZERLAND group H/NH incl #126-45 F-VF set w/ NH 130-33, 135-36, 139, 142, 144; rest of set H; hinged dup incl 126, 128, 129, 131, 139, 189; few flts but gen F-VF	EST WP 300-400	L
1549	IBERIA Accum (100s) */O on album pgs incl unused Spain #983a-86a, C45-49, C62-67, C90, CB7 & various Portugal, best is a selection of over (100) */O postal cards, letter cards & envs from Madeira & Funchal from the 19th/early 20th Cent w/ some dup, mixed cond to F-VF H	EST WP 300-400	L
1550	(3) Stkbks w/ collections of Hungary, Liech, Austria & Iceland, many (100s); Hungary w/ a few earlies & airs but mostly unused post-WWII incl sets & S/S, good selection; a bit of NH Austria 1960s & 2000s commems; Iceland couple (100) w/ CV abt \$1,600, unused w/ minor dup gen 1960s-90s w/ sets & S/S; Liech several (100) unused 1940s-80s incl sets, multiples, S/S, airs, officials, a few used, owner's CV \$1,500+ (NV); gen F-VF H/NH	EST 350-450	L
1551	Dealer Stock on #102 cards, (100+) */O owner IDed & CV \$2,070 (NV), w/ many higher value issues in Sweden #11//1952a, B1//36, J3 & J18, S-5 CV \$765, Switz 41//263, B29//205, C24//34, J48//67a, 3O23//6O8 CV \$1,306, nice variety w/ nice CV, most F-VF	EST WP 350-450	SE

LOT	REGIONAL COLLECTIONS	VALUE	
1552	Dealer Stock on 102 cards w/ (100s) */O a few dup, owner IDed & CV \$2,725 (NV) incl Albania \$491, Alexandretta \$72, Allenstein \$85, Andorra \$168, Belgian Congo \$86, Bohemia Moravia \$130, Bosnia \$486, Bulgaria \$745, Castellorizo \$35, Central Lithuania \$20, Danzig \$405 w/ many higher values, nice variety, most VF H/NH	EST WP 550-650	B
Latin America			
1553	Accum (1000s) */O 19/20th Cent mainly in Scott album w/ no order in (7) Lighthouse stkbks incl Brazil, El Salvador, Guatemala, Honduras w/ much airmail & official, also Costa Rica on album pgs, 104 cards & an approval book, a few cut squares, covers & PPC, light dup, few flts but gen F-VF H/NH (Proceeds benefit APS)	EST 200-300	L
1554	Accum stkpgs (100s) cut squares w/ heavy dup from Chile, Colombia, Costa Rica, Cuba, Honduras, El Salvador, seldom seen group, few flts but mainly F-VF	EST WP 200-300	LE
1555	Overlapping Collections (1000s) */O 19/20th Cent hinged on mainly moderate to well filled album pgs, in folders w/ much Mexico, Nicaragua, Panama, Puerto Rico, Salvador, Uruguay, Venezuela, also some accum on stkpgs; few flts to gen F-VF H	EST 250-350	L
1556	AIRMAIL Accum (100s) sets & S/S 1930s-70s mainly on lot & stock pgs, few dup incl Colombia C239-53, C317-18, C491a, C566a (3), Bolivia 433-50, Cuba C39n, C50a-b, C61a-C62b, Peru C94-102, C455-63, C1055-59 sheets, Nicaragua C284-308, Honduras C231-40, C344a-b (2), CO60-68, Guatemala C210-18, CB8-10, Haiti CB1-2, CB7a-8a, Dominican Rep 407a, RAC4-7 & many more, gen F-VF NH	EST WP 300-400	B
1557	Dealer Stock (100+) */O issues on 102 cards, owner IDed & CV \$1,715 (NV) incl Guatemala \$344, Mexico \$203, New Guinea \$45, Nicaragua \$132, Panama \$261, Paraguay \$645, Peru \$83, some imperf sets, nice variety, many topicals, F-VF H/NH	EST WP 300-400	SE
1558	Accum (1000s) mostly used, mostly 20th Cent, sorted by countries on moderately to well filled album & stkpgs in folders w/ much Argentina, Bolivia, Chile, Colombia, Costa Rica, Cuba, Dominican Republic, Ecuador, Guatemala, Guyana, Haiti, Honduras, Panama, Peru, Uruguay; light to moderate dup; few flts to gen F-VF (Proceeds benefit APS)	EST 300-400	L
1559	SOUTH AMERICA Collection (1000s) */O 19/20th Cent to abt 2000 mainly on Scott pgs in file folders & spring-back binders incl used Argentina #22-26, 62, 464-65, C18-19, C22, Bolivia 5 (unused), 20-23, 80-81, C52-62, Brazil 23-25, 53-60, 68-75, 98, 496-98, C29-30, Venezuela 1-2, 259-61, C1-16, C39-40, many Coat of Arms issues, Uruguay 8, 10, 13, 34-36 & unused 107, 125, 127, 129 & others incl an album of UN, mixed cond flts to F-VF H	EST 400-600	L
1560	CENTRAL AMERICA & LATIN WEST INDIES Collection (1000s) mainly used in albums w/ (2) Scott, (1) Minkus & (12) binders w/ computer pgs incl material 19/20th Cent to the 1990s w/ used Mexico #146//49, 658-65, 896a (unused), C34-36, C147, C158-62, Cuba 297-303, C31, C77, Haiti 1-5, 7-13, Dominican Rep 369-75, C1-17, Br Honduras 61, 65, 125, J1-3, Costa Rica 1-3, 16-20, 201-08, Guatemala 17-18, Panama 232, C32 plus Nicaragua & El Salvador incl some unused mainly S/S, cond varies flts to F-VF H/NH	EST WP 400-500	L (2)
1561	Dealer Stock (100s) */O on #102 cards, owner IDed & CV \$2,481 (NV) incl Colombia #25//773, C121-33, F22, RA30 CV \$193, El Salvador 613, C41-45, C122-24 CV \$27, 157B//547, O135//139 CV \$606, Surinam 436-40, B16//61 CV 101, Uruguay 21//236, 388-90, C2//162 CV \$419, Venezuela 2//582, C189-97, O9, Venezuela-Guayama 1-3 CV \$794, El Salvador, most F-VF H/NH	EST WP 450-550	SE
1562	Collection (1000s) */O 19/20th Cent to 1960, hinged & mounted on moderately to well filled Steiner pgs incl Unused: Brazil #162-65, B5-7, C86A, Colombia 35, 335, 513, 627a, 642a, C11-14, C121-33, C151-63, C271a, C278a, C349-50, C355, Ecuador 46, 47-54, 62, 618, 619, C35-38, C43-50, C102-04, C114-23, C131-34, C156-60, C236-30, CO9-12, J1-7, O32, LC1-4, Uruguay 282-84, 330-32, 388-90, 410a-13a, 447-52, 843a-c, C61-62, C93-105 & Used: Brazil 59, 68-75, 112-14, 174-88, 392-93, Colombia 42, 327, 457-63, C55-67, C200-07, C239-53, Ecuador 304-16, C26-31; also incl mostly used Cuba accum in abt (100) 102 cards & glassines & (12) double sided Vario pgs, much more; owner's CV \$4,900 (NV), few flts but gen F-VF H/NH	EST WP 600-700	L
1563	Nice Accum Latin America w/ (100s) */O owner IDed & CV \$3,868 (NV), incl Belize #485-87, 609-14 CV \$88, Bolivia 45//450, C5//12 CV \$268, Botswana 355-58 CV \$27, Brazil 21//1679, C55-59 CV \$921, Chile 1//255y, 623, 682a CV \$2,571, most F-VF H/NH	EST WP 650-750	B
1564	SOUTH AMERICA Extensive mainly used collection (1000s) 19/20th Cent most to the 1970s in (21) large binders on computer pgs incl used Argentina #57-67, 85-87, 142, 404-05, 452, 470-72, 611-18, C7-19, Bolivia 21-27, 37-39, C1-6, C52-62, 23-27, 63-67, 68-75, 77-78, 94-95, 496-98, 1181, B4-11, C30, Chile 83-95, 98-112, Colombia 220-23, 257-65, C96-110, C121-33, Br Guiana 67-69, 218, 223-326, Surinam 9, 36, 37, Ecuador 304-16, Peru, 389-93, C94-102, Uruguay 39-43A, 283-84, 388-90, C60A, C77-80, Venezuela 293-304, 341, C36-40, C256-71, C356-400, C500-08 & many more incl more unused the more recent the issue along w/ S/S mixed cond, flts to F-VF H/NH	EST WP 800-1,000	L (4)

LOT	REGIONAL COLLECTIONS	VALUE	
1565	Extensive Collection many (1000s) 19/20th Cent to the early 2000s w/ dup & parallel, on a variety of pgs in (11) large Minkus albums, incl unused Argentina #616-18, 797, 81-5, O86-92, Bolivia 156-559, C1-7, Brazil 189, 191, 466, 682a, 1060a, 1070a, C29-30, Chile 94-95, 186-97, 254, 255, Colombia 335-36, C207, Costa Rica C141-44, Ecuador 417//C18, C119-23 Guatemala 7-14, 17-25, Mexico 605-07, 754-58, 774-76, 813-18, C123-28, C158-62, Nicaragua 2020-27, Panama 214-16, 229-41, 268-73, 291-97, Peru 350-51, C12, El Salvador C20-27, C41-45, Uruguay 282-84, 388-90, C182-91, Venezuela 464-790, 478-87, C136-41, C338-46, C356-64 & others, cond varies flts to F-VF H	EST WP 2,000-2,500	HWC-L
Middle East			
1566	Accum Middle East Countries (100s) */O owner IDED & CV \$1,222 (NV), Bahrain #62//176 CV \$166, Egypt 56//800, C1 CV \$262, Fujeira MII59-76 RTL\$25, Saudi Arabia L-17//L-174 CV \$397, Sharjah MI48-53, 119-38 RTL \$90, Syria C46//71, RAS//11 CV \$135, UAE 155-56 CV \$22, Umm Al Qiwain MI30-37 RTL \$15, Yemen 31-43, C3-9 CV \$175, most F-VF H/NH	EST WP 220-300	B
1567	ARABIA Extensive Collection (1000s) */O/CTO w/ dup & parallel in binders & pgs to about 2000, incl material from Abu Dhabi to Yemen & just about everything in-between incl much unlisted topical Trucial States material some better unused Dubai #1-17, C1-8, J1-9, Kuwait 113-19, Saudi Arabia 254a, 274-81, 917-44, UAE 116, 125, 130, Qatar 37-41, 53-60 perf & imperf, 100e S/S, Palestine 23, 80-84 & others, cond varies gen F-VF H/NH	EST 300-400	L (2)
1568	Dealer Stock (100s) */O on 102 cards owner IDED & total CV \$1,821 (NV), incl Iran CV \$474, Lebanon CV \$275, Libya CV \$575, Oman CV \$192, Pakistan CV \$305, mostly VF H/NH	EST WP 350-450	SE
Scandinavia			
1569	Collection (1000s) */O 19/20th Cent to abt 1965 in a large album incl used Finland #4, 10, 25-30, 35; Norway 4-5, 8, 11, 13, 15, 17-18, 20, 132-53, B4-7; Sweden 6, 8-12, 13, 16, 197-202, 229-62, C1-3 & others w/ BOB, cond varies but gen F-VF H	EST WP 150-200	A
1570	Collection (1000s) */O 19/20th Cent some to abt 2010 w/ dup & parallel in a Minkus album mainly Denmark & Finland incl used Denmark #7, 11, 13, 18, 19, 25-34, 65-69, 79-81, 82, 97-130, 143-44, 153-54, 164-75, 210-19, B3-5, C1-3, P1-9, Q9, Q11, also some DWI & Faroe Is plus Finland 18, 19, 22-23, 25-30, 75, B31-33 & unused 153-55, 175, 326, B1-20 & some Aland, gen F-VF H/NH	EST WP 400-500	A
1571	Accum abt (240+) **/CTO S/S 1960s-2010s in glassines w/ most CV up to \$20 ea, incl unused Aland #350, Denmark 1587, 1677, Faroe Is 533, 681, Finland 1354, 2012, Greenland 293-95, 473a, 492a, 569a, 671a, Iceland 977, 1238, 1462, Neth 1387, Norway 1472, 1500, 2552, 2636; also accum abt (1800+) mostly used incl first day & favor cancels 1970s-2010s incl Denmark B106 sheet/6, Finland 129a-c, 1349, 1468-77, 1542, 1551 bklt, Greenland 515-17, Sweden 2075a, 2326a, 2400 & 2419 imperf & much more; owner's CV \$900 (NV), few flts but gen F-VF NH	EST WP 550-650	B
1572	Single Country Collection abt (1000+) */O 19/20th Cent, hinged & mounted on well filled Steiner pgs incl Unused: Faroe Is #1-20, 376, Iceland 83, 209-11, 257-68, 319-23, Norway 104-10, 360-69, 416-30, B5-8 & Used: Iceland 15-16, 21, 34-42, 86-90, 107, 144-48, 170-75, Norway 111-14, 136-44, O1-7, Sweden 67-73, 200, 202, 248-62, B1-10, O28-40 & much more; also incl Iceland accum on stkpgs & 102 cards, abt (70+) Faroe Is FDC, owner's CV \$4,150 (NV); few flts but gen F-VF H/NH	EST WP 600-700	L
Trucial States			
1573	Accum (1000s) */CTO 20th Cent hinged in a well filled homemade album, about (50+) album pgs, (9) stkpgs, (5) approval books; also incl photocopy 1974 Minkus Trucial States catalog in a binder; many topicals, many S/S; few flts but gen F-VF H	EST WP 200-300	L
1574	Hoard many (1000s) incl NH: Ajman #27-36 imperf (10), C1-9 (475), O1-5 (450), Fujeira 28-37 (350), CO1-4 (200), Umm Al Qiwain 1-18 (400), 26-33 (445), C1-9 (350) & (1000s) of non-Scott listed topicals incl S/S; owner's count, few flts but gen F-VF	EST WP 300-400	L (3)

TOPICAL COLLECTIONS

Topicals

1575	AIRMAILS Scott Intl album A-L to 1935, abt 25% filled, appears much was removed, but still has considerable value, */O (100s) incl US C1-6, Canal Zone C4-14, Bolivia C1-10, C27-34, Ecuador C35-38, Egypt C1-2, 172-76, Fr Morocco Tanger CB11-20, Italy C3-11, C28-33, C35-39, Latvia C1-2, C1a-2a, C3-8 & much more, gen F-VF H	CV WP 2,662.00+	A
1576	AIRMAILS Unused Accum (100s) 1950s-80s mainly on lot pgs, incl Yemen C10-13 imperf, Cambodia C55-58, Laos C1-6, C7-12, C13, C20-21, Vatican C63-95, Philippines C109-10, Liberia C77, Angola C21-35, Libya 217a, Monaco C41-43, Switz C46 & CB1 sheets/20 & more, gen F-VF NH	EST WP 200-250	B
1577	AIRMAILS Unused Accum dozens mainly better 1920s-40s on lot & stock pgs, etc incl New Guinea C43, Tripolitania C21-26, Cuba C16-17, Poland B31, Germany C35-36, C38-39 (one regummed), Denmark C4-5, Saar C12, Czech C1-6, Macao C1-6, Finland C1, Belgium 251-53, Estonia C1-6, Mozambique C16-23 & many more, cond varies but gen F-VF H/much NH	EST WP 300-400	LE

LOT	TOPICAL COLLECTIONS	VALUE	
1578	ARCHITECTURE Several (100) counter book pgs w/ sets, multiples or S/S of WW issues showing various buildings; most appear NH w/ minor dup, incl regular issues, Dunes, imperfs & varieties, France, Fr Africa, Mexico, a couple US, China, Japan; additional stack of FDCs w/ some maxi cards & PPC packs; mostly 20th Cent, gen F-VF	EST 250-350	B
1579	ATOMIC ENERGY Interesting & unusual unused collection (100s) arranged in (3) stkbks incl the Curies, Einstein, Nuclear reactors, electricity production, X-rays & more incl Chile C191a, China PRC 392-93, 937, Germany 686, Poland 412a, Surinam B49-52, Uruguay C426-27, Turkey B67, 1938 Fr Colonies Curie omnibus set & more, also over (250) FDC & event cvrs, gen F-VF NH	EST WP 250-350	L
1580	BOOKLETS abt (75) mostly Br Empire incl (SG #s) Ascension SB1, SB2 (2), Falklands SB1 (10), Rhodesia & Nyasaland SB1, St Helena SB1 (3), SB2-3, Singapore SB1 (2); gen F-VF	EST WP 150-200	B
1581	PRINCESS DIANA Collection (100s) NH sets, S/S & miniature sheets on Vario style stkbks; mostly Br Commonwealth Omnibus issues for wedding, 21st birthday & royal birth, 10th wedding anniv, etc; also a few booklets, other Royals; gen VF NH	EST 200-300	A
1582	EUROPA Mostly Unused Collection (100s) 1956-74 in mounts on W/A pgs in a binder incl 1956 & 1957 Luxembourg, 1960 Liech, 1967-73 French Andorra & other better sets, gen F-VF H/NH	EST WP 125-170	A
1583	EUROPA & RELATED Unused Collection 1949 to early 1960s in tight mounts in a Minkus album incl Berlin #9N68, Greece 539-44, Ireland 175-76, Italy 515-17, Trieste 42-44, Luxembourg 272-77, 315-17, 318-20, 329-31, Liech 350 & Used: Neth 368-69, Saar C12, Turkey 1130-33 & more, gen F-VF, gen assumed to be mostly NH (incl some other inconsequential foreign on stkbks)	EST WP 150-250	B
1584	EUROPA near cplt Collection (100s) unused 1952-71 mounted on Ayal & homemade pgs in a binder, incl common designs, Council of Europe, Northern Countries Bonds & other fields of European Cooperation; incl Cyprus #219-21, 229-31, 244-46, 262-64, Fr Andorra 205-06, Ireland 175-76, Liech 356, San Marino 490 & more; also incl (4) S/S; gen F-VF NH	EST WP 200-300	A
1585	EUROPA SHEET COLLECTION (100+) full sheets mostly NH incl Monaco #904a, 1024a, 1068a, 1114a, 1180a, 1228a, 1279a, 1330a, 1425a, 1531a, 1564, 1624a, 1761a, 1861a, Portugal 1333a, 1391a, 1538, 1573, 1601, 1672, 1776, 1807, Azores 333a, 336a, 344a, 356a, 363a, 370a, 396, 382, 390, Madeira 81a, 88a, 110a, 119a, 122a, 138 & many more sheets from diff countries plus (26) Europa FDC, looks all VF	EST WP 400-550	B
1586	EUROPA Unused Collection w/ related material S/S & mini-sheets only to 1984 in (4) Lighthouse hingeless albums & a stkbk much related material from 1949 on to 1984 incl Belgium B544-46, Greece 539-44, C71-73, Germany 9N68, Italy 515-17, Trieste 42-44, Portugal 747-48, Luxembourg 272-77, 315-17, Saar 226, C12 & others w/ Hungary & Romania imperf S/S from the 1970s & 1980s, gen F-VF much NH some earlier pre 1960 are LH	EST WP 400-500	L
1587	EUROPA COLLECTION on quad pgs w/ (100s) cplt sets w/ common design & special designs from some countries, 1958-85, mostly NH incl many of the higher CV issues, total high CV, VF	EST WP 600-750	B
1588	FLAGS Huge Topical Collection in (14) binders or cover albums, majority are US flags & shields and UN flags on US & WW stamps, sets, S/S, specimens, sheets, FDC & more; US collection incl some earlies such as #116 used, repaired, 304 HR, modern defins to 37c, group of EFOs, modern Officials NH; one binder all unused US stationery; noted Kuwait #1150-51, South Korea, Presidents, Moon landing, United We Stand omnibus, more; also groups of FDCs for UN flags, US State Flags, historic flags; gen F-VF+ likely most are NH	EST WP 400-500	L (2)
1589	FLAGS (100s) in (4) large 3-ring binders of unused WW S/S w/ flags as part of the design, both the main feature & in the background (or selvage); housed in black plastic pgs, primarily souv sheets & mini-sheets, not sorted, most are IDed by country & Scott #, mid 20th to early 21st Cent material, minimal dup, likely most are NH; gen VF	EST 500-700	L
1590	IMPERFS & other varieties of FRENCH AFRICA, several (100) counter book pgs w/ sgls, pairs, sets & proofs, IDed & priced; majority are regular imperfs, sometimes footnoted in Scott; also imperf proofs, a few deluxe proofs, varieties incl part perfs & shifted inks / Ovpts; a couple Polynesia & Haiti, o/w all Africa, mostly 1950s-70s; minor dup, gen VF NH	EST WP 300-400	B
1591	IMPERFS Collection in (2) binders, primarily French Area imperfs with a sea shell topical, trial color proofs, deluxe proofs; noted Afars & Issas #389 trial color, Comoros C6 imperf (€40), Djibouti 551-56 full imperf sheet/24; Fr Polynesia C24 imperf trial color in blue, FSAT C140, New Caledonia 307-10, 687 imperf sheet, C58-60 progressive color proofs (marked retail \$500); Senegal 1266 sheet/25 (marked retail \$140), Somali Coast 298-99 imperf Blks/8 w/ gutter, C42-48 imperf pairs (CV €600) but some gum skips & top margin bends from storage; numerous deluxe proofs on various topics from Algeria, FSAT, New Caledonia, Chad, Fr Polynesia & more; non-French incl Scottish island fantasies (Staffa et al), a few perfed Specimens (Montserrat, Tonga); gen VF	EST WP 500-750	L

LOT	TOPICAL COLLECTIONS		VALUE	
1592	LOCALS incl Rattlesnake Is, Staffa, Eynhallow & Iso; NH & CTO, some Rattlesnake Is stuck, w/w gen F-VF	EST WP	150-200	L
1593	MINERALS, Crystals, Gems Collection on black stkpgs filling (9) binders; huge WW selection incl singles, full sets, imperfs, S/S, mini sheets, full sheets, Christmas Seals, plus a few items of stationery / FDC; plenty of "regular" issues as well as blatant topical issues (Chad, Madagascar, Congo), also good number of fantasies from regions of Russia (Kamchatka, Udmurtia, Kalmykia et al); gen VF NH	EST WP	400-600	L
1594	1960 OLYMPICS Unused Collection dozens of sets & S/S in a Safe hingeless Specialty album, incl Romania #1337-38, Turkey 1492a, Hungary 1336 (2), Lebanon CB14a, Costa Rica C303-12 & many more, gen F-VF NH	EST	75-100	A
1595	SCI-FI Fantasy & Related filling (4) binders in black plastic stkpgs; one binder is all Harry Potter material; one is Lord of the Rings; smaller amounts of Monty Python, Narnia, Star Trek, Star Wars, aliens/UFOs & space exploration; plenty of singles, sets, S/S & mini-sheets; gen VF likely all NH	EST WP	350-450	L
1596	SCOUTING Collection/Accum (100s) NH in stkbk & glassines, noted Qatar #184-89, few FDC, gen F-VF	EST WP	150-200	L
1597	SEA SHELLS, Corals & Crustaceans, unused WW topicals on Vario style pgs filling (14) binders; sorted by country, incl singles, full sets, se-tenants, gutter pairs, bklt & panes, imperfs, specimens, S/S, mini sheets, full sheets, even a couple FDC & maxi cards; stamps for shells, the creatures that make them, or shells as part of the background or artistic use; incl withdrawn Fr Polynesia #505; likely most NH w/ some hinged, used or CTO here & there; gen VF	EST	500-750	L (2)
1598	SOUVENIR SHEETS Accum (100s) */O some dup on pgs & glassines, much Latin America incl Used: Spain #877a-78a, El Salvador C83a, Cuba C126a & Unused: Uruguay C418a, Panama C42a Nicaragua C362a, Haiti C19-20, Venezuela 388 (2) & others, gen F-VF H/NH	EST	150-200	L
1599	SOUVENIR SHEETS Accum (1000s) */CTO S/S mainly 1960s-90s on stock & dealer pgs, glassines & loose unsorted in a box, some light dup, many diff topicals, gen F-VF H/NH (Proceeds benefit APS)	EST WP	350-450	L
1600	SOUVENIR SHEETS Accum abt (550+) w/ a few bklt panes w/ much Austria, Belgium, Germany, Hong Kong, Macau, Mongolia & many more countries, on dealer pgs & loose in a box; many topicals, very light dup; gen F-VF mostly NH	EST WP	400-500	B
1601	SOUVENIR SHEETS Accum abt (120) unused mostly NH S/S & bklt panes in glassines, dealer pgs & Vario pgs, incl Belgium B144-45, Hong Kong #1244a (3), Hungary 1392-95 imperf, Paraguay 645 perf/imperf, Romania B40 (2), Spain 585, Switz B132, B297, Venezuela C952-53 imperf, Yemen 98-102 perf/ imperf/ imperf S/S, abt (20) Sweden bklt panes & much more, owner's CV \$2,700 (NV); gen F-VF	EST WP	400-500	B
1602	SOUVENIR SHEETS Mostly Unused Accum (100s) A-Z w/ minimal dup 1940s-2000s on Scott IDed cards, loads of topical incl Wildlife, Birds, Dogs, Butterflies, Art, etc incl Angola #330a, Brazil 466, 1062a, 1147, 1222, Croatia B11-12, B18, B31, Cuba C33, C49, C61a-C62b, C126a, Ecuador C534, Egypt 1880a, Hungary 841, 1202a, 1461a, B148b-50b, B202a, Libya 2317a, Nepal 125a, Poland C26Cd, Singapore 115a, 166a, Sri Lanka S10a, Spain 585c, Syria UAR C9, Yemen 99a & many more, gen F-VF most NH	EST WP	1,250-1,500	L (2)
1603	SPACE Issues of PARAGUAY #831-32, 835, 835a S/S; perf & imperf versions, in multiples, all w/ first day cancellations; S/S in dup (600) perf & imperf also w/ FD cancels; gen VF	EST	100-150	B
1604	SPACE Huge WW Collection on black plastic stkpgs, filling (47) matching binders; sorted by country Aden to Zimbabwe, w/ very large amount of Russian "fantasy" issues & overprints (Agygeia, Altai, Buryatia, etc.), Dunes & other "topical" countries going into the early 21st Cent; topics incl space programs, planets & moon, satellites, rockets, astronauts, comets, eclipses & more; incl full sets, S/S, mini sheets, full sheets, imperfs, gold foil, 3-D (Ajman, Bhutan, Yemen), maxi cards, bklt & more; of note: Albania #604-06 & maroon ovpt (CV \$90), 680-85 perf & imperf, Barbuda 1140 (\$85), Cambodia C30-31, 324-30/C46-48, Cameroun C94 Ovpt (\$50), C111-16 Ovpt, sweated gum (\$325), selection of PRC, Fr Polynesia C33 & other omnibus, FSAT 8-10, 24, 29, C10a, C11, C16a, Guatemala C609a, Monaco 1369a, Qatar 68a perf & imperf, 98a, 104B, 123J S/S, UN Vienna 2007 Space sheet (\$65), some shifting from shipment, most appear NH w/ a few CTO gen VF	EST WP	2,000-2,500	L (5)
1605	TOBACCO Small collection w/ interesting stamps, revenues & covers related to tobacco (plant, products, anti-smoking); stamps incl Trieste A #85-87 NH & used, Greece, Rhodesia, Saudi, China stamp w/ tobacco company perf, France #989 imperf; covers incl Austria #638, MEF Asmara to Egypt, many comml w/ tobacco related corner cards, incl Egypt, slogan cancels from France, Russia & Egypt to cigarette paper company, several to RJ Reynolds (Argentina, Cuba, Switz, Iceland); revenue stamps from US, Egypt, Nfld, Ohio; gen F+	EST WP	300-400	B
1606	VIKINGS Unused Collection couple (100) w/ S/S 1930s-90s incl Iceland #157, 216, 229-31, 229a-312a, 223-25, Estonia 76-77, US 621, some FDC & cvrs, also some nice Sweden w/ used #10, 11, 16, 18, 21, 24a & unused O3, gen F-VF NH or better	EST WP	200-250	B

LOT	TOPICAL COLLECTIONS	VALUE	
1607	Binder of Vario style pgs w/ (100s) & stack of additional (100s) in glassines; binder w/ NH sets, S/S & mini-sheets w/ various topicals which never made it into the main collections (other lots in this sale); major topics incl sea life, minerals & flags; the extras are all space topical FDCs, event covers, maxi cards, PHQ cards or pictorial stationery, mostly from US, GB & USSR; gen VF NH w/ a few CTO	EST WP 250-350	A

WORLDWIDE COLLECTIONS & LARGE LOTS

Revenues

1608	Accum abt (600+) mostly WW revenues incl Chile, China, Germany, GB, Greece, HK, Hungary, Italy, Japan & more; revenues on docs incl Argentina, Cuba, India & US, incl (6) diff NSW railroad parcel stamps w/ OS Ovpst; some US mixed in incl R86 on document, (5) diff Defense Savings Bonds books, revenues for beer, liquor, meat, narcotics, photos, tobacco & more; typical revenue flts to F-VF	EST WP 400-500	B
------	--	----------------	---

Seals & Labels

1609	(5) Lg & sm stkbks w/ several (100) seals, labels, etiquettes, poster stamps & other such things; noted Tydol Flying booklet, coats of arms & flags, labels from Mexico, US, Switz, Denmark, Germany, others; foreign TB, 1932 & 1936 Olympics, many European poster stamps for products & trade fairs, NRA, foil seals, stamp show labels, patriotic, Fairs 1897, 1901, 1939; air mail; colorful & interesting selection, gen F-VF	EST WP 200-300	L
1610	(5) Binders & small stkbks w/ many (100s) US & WW labels of various kinds, noted Olympics (1912, 1932, 1980), German Colonial Mourning, expos & fairs from Brussels 1897 on, airline labels (mostly US), several (100) stamp dealer/company labels (US & Europe), Bileski philatelic maps, Sam Houston duck sheets for stamp shows, more; also a long box w/ old glassines w/ mostly US labels, some sticking from storage, incl Sinclair dinosaurs, wildlife, charity homes, commercial, etc; lots of interesting & scarce Cinderellas in here, also a few stamps & revenues sprinkled in, minor duplication, F+ ex-Trenchard (Proceeds benefit APS)	EST WP 500-600	L
1611	Amazing Hoard of philatelically related seals, labels, poster stamps and other ephemera; lifetime accumulation of the late Herb Trenchard, these labels & souvenirs are from various regional and national stamp shows worldwide, stamp related art & promotional seals, stamp dealer items & material produced by philatelic clubs & organizations; filling (11) binders & stkbks, there is some dup; singles, varieties, multiples, full sheets of labels ranging from 1890-2001, from the earliest of philatelic expositions of Europe to modern international shows, incl Belgium, GB, France, Austria, Italy, Luxembourg, Bulgaria, Germany, Finland, Korea, Australia, S Africa, Brazil, Spain, Mexico, Finland and many others; especially strong in early French material incl Yvert listed; Austrian labels 1890-91 & later WIPA; ephemera items incl tickets, promotional materials, letterhead, membership cards; some use of labels on cover, corner cards for dealers or show, more; gen F-VF (Proceeds benefit APS)	EST WP 1,000-1,500	HWC-L

Worldwide Mixture

1612	CANADA Bundeware abt 60 lbs packed in abt (30+) small boxes & loose in a box, most in bundles of (50) or (100), some Great Britain bundles mixed in, gen F-VF	EST 100-150	L (2)
1613	JAPAN abt (10) lbs on paper in a box incl commems & regulars, 1960s-90s, some heavy dup, gen F-VF (Proceeds benefit APS)	EST 100-150	L
1614	Abt 15 lbs on/off paper mix w/ abt 50% off paper, mostly 20th Cent, many countries represented, also some US mixed in, expect flts but mainly F-VF	EST 100-150	L
1615	Abt 25 lbs on/off paper mix w/ abt 80% off paper, most 20th Cent, wide variety of countries & topicals, very little US mixed in, most F-VF	EST 150-250	L (2)
1616	Abt 35 lbs on/off paper, loose & in baggies, nice mix of defins & commems, some higher denom on paper, gen F-VF	EST 150-250	L (2)
1617	(1000s) Used on/off paper, WW & US, overall F or better & worth a close look	EST 150-200	L

Worldwide Collections & Large Lots

1618	Accum (1000s) */O all sorts of odds & ends in albums, glassines, pgs etc incl Baltic States incl modern issues to the 2000s, GB, various US w/ year sets & BOB plus some supplies incl mounts & hinges, gen F-VF H/NH	EST 100-150	L
1619	Accum (1000s) */O 19/20th Cent, some dup in (8) albums incl (4) Scott Intls, (2) Jr Intls one from 1924 & (2) Harris albums, varied contents values to perhaps \$10, mixed cond to F-VF H	EST 100-125	L
1620	Diverse Accum (1000s) */O 19/20th Cent w/ dup some better in (9) albums & binders w/ Used: Canada #56 & Unused: 41, 52-53, 86, 97, some Ryukyus incl sheets, various topical S/S & more, mixed cond flts to F-VF H	EST 100-140	L
1621	Accum (1000s) */O in a 1930 Scott Intl Jr, (5) small stkbks & a manila env of glassines incl Used: US #73, 114, 216, Canada 15, 51-53, Denmark 164-75, Neth 2, 5, 47 & Unused: China 131-33, Greece C3-4, Monaco 1, 282 Blk, Portugal 432, 434 & others, cond varies gen F-VF H	EST 100-150	L
1622	Binder of stkbks filled w/ many (100s) WW */O incl groupings of Japan, Philippines (US, Jap, later), Poland, Saar, Bavaria, Iceland, India, Czech & others; Ireland 1992-93 Stamp Year Book; cover album w/ US addr FDCs 1953-80; gen F-VF	EST 100-150	L

LOT	WORLDWIDE COLLECTIONS & LARGE LOTS	EST	VALUE	
1623	Accum (1000s) */O in (10) various albums incl Scott Intl, Scott Modern, Regent & others ,some better incl Used: Liech #2-3, Switz B199-200, B205, B220-21 & Unused: St Vincent 407-25, SWA 343-58, 373-76, useful India & Japan, cond varies flts to F-VF H/NH	EST	125-170	L
1624	Collection (1000s) */O scattered on Harris Citation pgs in (4) albums along w/ a binder of dup incl Used: Australia #9, Canada 95, 102, E3 & Unused: Br Honduras 92//97, Iran 1561-71, 1589-96, 1605-12 & others, mixed cond to F-VF	EST	125-170	L
1625	Leftovers from large estate, incl 1966 & 1970 Italy year sets, loose stamps, used stock US airmails, Luxembourg S/S #217; (12+) glassine packets for internet retail, values not checked but marked \$80-\$130 incl Russia, Aitutaki, Barbados, Finland, Norway & others; overall F-VF H/NH	EST	140-180	B
1626	Many (100s) */O on retired circuit books, dealer cards & loose album or blank pgs; circuit books generic or from dealer (not APS), concentrations of Albania, Poland, Austria, Egypt, Iraq, Bulgaria, Hungary & Latin America; pgs w/ Czech & Albania; mostly pre-1970 (some later Egypt), gen F++	EST	140-180	B
1627	Accum (100s) */O A-F countries on 102 cards w/ dup, incl Unused: China PRC #1607, Andorra 182-83, Finland B35-38 & Used: Canada 18, 25, 29, 39, 99, 203, E5, France 28, GB 137, HK 14, 18, 218 & others, mixed cond flts to F-VF H/NH	EST	150-300	L
1628	Accum (30) mostly used moderate to lightly filled WW albums incl (6) Minkus WW, (1) Canada, (3) Scott, (3) Harris, (1) Grossman, (1) W/A Japan, 1890 empty Schaubek, 1890s empty Lincoln album, (1) homemade, (12) Juvenile, (2) well filled stkbks, 1900 & 1906 Scott catalogues, mixed cond to F-VF	EST WP	150-200	L (3)
1629	Accum abt (100) mostly used WW Classics 19th/mid 20th Cent issues in glassines, #102 & dealer cards, many higher values w/ various flts, some questionable & will need Certs, also incl Greece bklt (30) #1651a the 1988 Christmas bklt & (30) 1989 Olympics bklt, mixed cond to F-VF H/NH	EST WP	150-250	B
1630	Accum abt (1000+) */O 20th Cent incl unused Spain & Colonies collection mounted in Scott Specialty album w/ pgs up to 1967 & well filled 1958-66 & Colonies, incl Spanish Morocco #173a, 174a; unused UN collection 1951-66 mounted in Scott Specialty album incl stationery; JFK collection on Minkus pgs; WW accum in (2) stkbks & (1) sheet file w/ much Canada, Israel w/ tabs, Swiss & UN; also incl abt (50) Swiss FDCs; few flts but gen F-VF	EST	150-250	L
1631	Accum (100s) */O mainly in glassines, cards & retired APS circuit books, much value in French Colonies incl unused Mayotte #75-988 (2), (22) diff sets from the 1937 Expo omnibus, Indo China w/ 50-54, 94-114, 143-70, 171-81, B15-19, CB1, J31-43 also Belgium B662a, Austria 599-603, B146-51, B260-63, used C58-59 plus various European & Scandinavian bklt & S/S & some supplies, gen F-VF H/NH	EST	150-250	L
1632	Accum several (1000s) */O manly various country collections on pgs incl GB w/ used #179-81, 203-04, 222-24, Luxembourg B156-61, Belgium E5-6 & good used Parcel Post, also Austria & Latin America mainly used w/ Brazil, Ecuador, Panama & others, mixed cond to F-VF H	EST	150-200	B
1633	Accum (1000s) */O 19/20th Cent to 1970s w/ dup, arranged in (26) older WW albums ranging from juvenile types to Scott Intls mostly w/ quite scattered contents, gen F-VF H	EST	150-200	L (4)
1634	Dealer Stock */O (1000s) most 20th Cent sorted in glassines, many w/ ID, wide range of countries, incl Arab States, Germany, much Europe; cond varies, gen F-VF to VF	EST	150-200	L
1635	BROWN SCOTT INTL PART IV 1934-39 (1000s) */O, nice cond album incl Used: Cuba #344-54, C24-29; Danzig B21a; Sudan O35-43 & Unused: Australia 144; Canada 262; Eritrea 175//C6; Hungary 528; Italy 359-63; Nfld 233-43; SWA 110, 133-34 & others, cond varies gen F-VF H	EST WP	170-220	B
1636	Accum (100s) */O 19/20th Cent mainly on Vario type pgs & in a stkbk incl Used: Austria #6, 85, GB 111-22, 126, Germany 2-6, 20, 695, Norway 9 & unused 10-12, some Heligoland reprints, about €20 Face Portugal S/S, EUROPA material 1956//2004, some Japan & more, mixed cond flts to F-VF H/NH	EST	170-220	B
1637	Accum (1000s) */O 19/20th Cent w/ dup in (8) albums & stkbks incl unused Austria #586 & 598 (10), 599-603 (7 sets), a nice collection of Sports topicals 1950s-60s all sets & S/S, good Switz w/ O37-47 & used 141 (16), a Scott Intl Jr & other albums, mixed cond to F-VF H/NH	EST	200-300	L
1638	Hodge-Podge (1000s) */O w/ dup in albums, stock & album pgs, glassines, etc incl a useful Belgium collection w/ used #24, 26, 31, 73-75, 102, 121-22, various unused topicals incl Space & Children, a Bhutan sheet accum, Germany & area, more, mixed cond flts to F-VF H/NH	EST	200-250	L
1639	Group (4) Minkus Supreme Global albums 1847-1970s w/ abt (2000+) */O stamps, great albums to build a collection, albums & stamps F-VF	EST WP	200-300	L
1640	"S" Countries Collection many (100) */O to 1960s in moderately filled Scott binder incl San Marino, Serbia, Siam, Spain incl #B74-105, Sp Guinea incl 229, 305-18, Spanish W Africa 1-17, Surinam 21, 26; more; cond varies	EST WP	200-250	A

LOT	WORLDWIDE COLLECTIONS & LARGE LOTS	EST	VALUE	
1641	Accum (1000s) mostly used 20th Cent, lightly to moderately filled WW albums incl (5) Scott moderns, (1) Harris Citation, (1) Minkus Master Global, (1) Yvert & Teller, (4) homemade or juvenile albums, single country albums incl used Germany in (2) hingeless albums, Palau & Faroe Is, in (2) well filled W/A albums, Egypt & Hungary on well filled album pgs, few flts but gen F-VF H/NH (Proceeds benefit APS)	EST	200-300	L (2)
1642	Accum (1000s) */O in various albums, stkbks etc incl Unused: Australia 1984-87 year books, AAT NH #1L1-159 (1L14 flt) incl 1L97b, 1L97c & many gutter pairs, GB 58 (gum crease), Nyassa 49-62, 94-125, Somalia 164-69, C1-6, Turkey & Turkish Cyprus, UN, plus hodge-podge of other material; cond varies	EST WP	200-300	L (3)
1643	Collection (1000s) */O from a disparate range of countries on pgs in (6) binders incl used Hawaii #74-79, Ryukyu 10-12, 14, 44-53, C1-3 & unused 27-30, 34-39, 58-62, C4-8, C14-18 pairs, Nyassa 106-25, Labuan 100-09, Mariana Is 17-26, Martinique 198-233, S Georgia 31-55, Oltre Giuba 29-B6 & others, mixed cond flts to F-VF H/NH	EST	200-300	L
1644	Old Time Collection (100s) mostly used 19/20th Cent to 1902 in a 1903 German album, pgs & album in good cond for its age; mixed cond to F+	EST WP	200-300	A
1645	Sorted Accum many (1000s) on stkpgs, mostly used & much Germany, Scandinavia, France, but incl some unused & Latin America, Br Empire, Belgium etc; much dup, mixed cond, huge CV	EST WP	200-300	L
1646	Collection (1000s) */O in (10) Scott Intls 1940-68 somewhat scattered, some useful used w/ GB #96, 136-38, 140, 309-12, France 254A, Germany 670-85, 688, 701, US 113, 217, 238, 285-90, 294-99, 323-30, 572-73, C4-5, E1, E2 & various FDC incl Canada from the 1980s, GB & QEII Silver Jubilee, mixed cond flts to F-VF H	EST	200-300	L (2)
1647	Accum in nice 8x11 stkbk w/ (100s) */O issues from Bahamas, Germany, Isle of Man, Jersey, RSA, Samoa, Switz & abt (100) Germany Erntagsblatt cards mostly 1977-80, & abt (30) Switz PTT folders w/ stamps, nice clean selection, F-VF H/NH	EST WP	200-300	L
1648	Accum (1000s) */O mainly 20th Cent w/ dup in (27) binders & stkbks incl much Egypt w/ unused #155-58 (9), 223 (37) & (16) FDC, 294a (7), 315 (3), C1 also GB Off in Morocco 410 & used France 254A, 300a, 348, Italy C127-28, Trieste C14 & various other material incl cvrs & FDC, mixed cond flts to F-VF H/NH	EST	200-300	L (2)
1649	Accum abt (3000+) */O 19/20th Cent hinged on moderately to well filled Harris, Minkus, Scott, homemade, approval & stock pgs, incl sets, short sets, sgls w/ much Denmark, Finland, Greenland, Hungary, Norway, Spain & Sweden, few flts to gen F-VF	EST	200-300	L
1650	Accum abt (3500+) mostly used & mainly 20th Cent in (5) moderately to well filled homemade albums w/ quad pgs, much Br Commonwealth, Egypt, Iraq, Jordan, Zanzibar & many other countries; also incl 1953 moderately filled Denhof US album; few flts to gen F-VF H	EST	200-300	L
1651	Accum (100s) */O mostly 20th Cent incl (2) 1930s Port Gdansk folios for #1K28-29 & 1K30-32; (3) 1940s Czech presentation folders, 2000 Canada Millennium tin; accum in approval books, glassines, stkbks & a tin; also incl souv folders & pgs, maxi cards, presentation packs, bkltts & abt (300) cvrs, FDC, PPC & postal cards; many countries & topicals; few flts but gen F-VF H/NH	EST WP	200-300	L
1652	Accum (1000s) */O 20th Cent on abt (100+) album, quad, homemade, Hagner, stock, APS pgs & a few stkbks incl sets, sgls, short sets, S/S, sheets, bkltts, presentation packs & a few PPC; sheets in sheet file, incl Ireland #1219, Japan 351 & 352, France 5022 Blk in a folder; also incl HK 1999 definitives in a presentation folder, 1977 GB private bkltts, 1982 Falkland Is Liberation Crown folder & much more, some light dup; few flts to gen F-VF H/NH	EST	200-300	L
1653	Accum (100s) */O/CTO mainly 20th Cent incl Austria unused #348, 350, 516-19, 558, 560-62, 565-67 (3), 587, 591, 599-603, 608, B71-76, B178-83, B245-47, B260, C4-11, J1-9, 4N1-17 PBKs; used 556, C57 & much more; also incl mostly WW S/S incl unused Albania 289, Bolivia 525a, C306a, Bulgaria 843a, 1049a (2), Germany 664a, Poland 829a, used Cyprus 127 & much more; owner's CV \$1,100+ (NV), gen F-VF H/NH	EST	200-300	L
1654	Accum (1000s) */O some dup 19/20th Cent in glassines, pgs, folders, etc incl an unused Russia collection 1980-93 also unused British w/ Cyprus #219-21 (2), Nfld 159, 170, 182, 198-99, NZ181, Papua C5-9, J7-14 also Uruguay 418 perf & imperf, some forgeries from Samoa & Armenia & other diverse material, mixed cond flts to F-VF H/NH	EST	200-300	L
1655	Mish-mash (1000s) */O 19/20th Cent incl Scott Intl Parts I-II, additional material wildly disorganized in folders, glassines, bags, cigar & shoeboxes etc on album & stock pgs, some apparent emphasis on Latin America incl S/S, Spain, Portugal & Colonies, some other areas, mixed cond flts to F-VF H/NH	EST	200-300	L (3)
1656	Accum (1000s) */O 19/20th Cent w/ dup in cards & glassines from Afghanistan to Zanzibar incl Unused: Canada #215-16, 261, Nfld 55, Switz 371a, C35-36, C41-42, C45-46 & Used: Ceylon 3, 4, 4a, used Australia stock & a couple (100) diverse cvrs, many FDC, mixed cond flts to F-VF H/NH	EST	200-300	L
1657	Accum (1000s) */O 20th Cent in (4) well filled Lighthouse stkbks, organized by country & Scott #, incl sgls, sets, short sets, S/S, w/ much Austria, Laos, Russia, Spain, Vietnam & many more countries, also Italy used accum in stkbk 1920s-40s w/ moderate to heavy dup; few flts but gen F-VF H/NH	EST	200-300	L

LOT	WORLDWIDE COLLECTIONS & LARGE LOTS	EST	VALUE	
1658	Accum (1000s) */O 19/20th Cent single country accum incl Equatorial Guinea & Italy on album & stkpgs; China Lunar New Year Collection in Mystic album, Churchill collection in W/A album, unused Israel accum abt (250) sets #896-99, used US accum on well filled stkpgs IDed by Scott #, abt (20) covers & PPC from Key West, FL, owner's CV \$8,788 (NV); few flts but gen F-VF H/NH	EST WP	200-300	L
1659	Accum */O (1000s) mainly 20th Cent, most w/ ID sorted in glassines, 102 cards, stkpgs in (2) large binders, bags; incl better stock of Luxembourg, wide range of countries, much Europe, Br Colonies; much diff but some glassines stuffed w/ (100s); cond varies, most sound, gen Fine to much VF	EST	200-250	L
1660	WHOLESALE Accum full sheets, both unused & CTO, many from St. Vincent, Bequia and others for the 1986 World's Cup, imperf & progressive trial color sheets; also USSR (CTO), Sud-Kasai, Penrhyn, Jersey, El Salvador; expect some curling or damage to selvage on some due to storage, F-VF+ NH	EST	200-300	L (3)
1661	(3) File boxes w/ neatly arranged */O WW stock on manila cards, sorted by country and most IDed w/ Scott #, dup gen light to moderate, majority are used or CTO; gen F-VF	EST	200-300	L
1662	Accum (1000s) */O Baltic States incl Lithuania unused #176-88, Brazil, Mexico incl unused 740-45, Montserrat; (2) WW albums incl ROC unused 1183-88, 1261-64, 1326-26; & (100s) misc WW album pgs; expect some flts but gen F-VF	EST P	200-250	L
1663	BROWN SCOTT INTL PART III 1928-34 Collection (100s) */O, nice cond album w/ Used: Australia O1, O14; Monaco C1 & Unused: Canada 149-58, 162-77, 201, 203, C1-2, E4; N Rhodesia J1-4; Portugal 539; Saar C4; SWA C5-6; Swaziland 10-18 & others, gen F-VF H	EST WP	250-300	B
1664	Diverse Accum (1000s) */O also some cvrs & FDC in glassines, lot pgs, envs, etc, incl unused Germany B19-22 & B82-89, Saar B22, B76, O38, Danzig 253-54, Ireland 250-65, Nfld 28, Philippines N12-25, NB1-34, also some nice airmail cvrs w/ Belgium C5 & C12 (both FDC), Denmark C10, San Marino 257A/CS1H, Greece C74-80 FDC & others, gen F-VF H/much NH	EST	250-350	L
1665	Accum (1000s) */O 19/20th Cent w/ dup in albums (incl 2 Scott Intls) binders, pgs, glassines, etc, wide ranging w/ Used: Brazil #21-28, Trieste B3a, Hungary 528 & Unused: Mexico 764-66, France C18-21, Italy 143-46, Hungary B94a, earlier French Art stamps, S/S, Latin America, Br Empire & lots more, mixed cond flts to most F-VF H/NH	EST	250-350	L (2)
1666	Accum (1000s) mostly used 20th Cent in (10) well filled Lighthouse stkbks & (9) small stkbks w/ much Austria, Br Commonwealth, Czech, France, Great Britain, Hungary, India, Italy, Kuwait, Neth, Poland, Romania, Spain, Switz, Turkey & some US mixed in, light dup, few flts but gen F-VF H/NH (Proceeds benefit APS)	EST WP	250-350	L
1667	Accum (1000s) mostly used & mainly 20th Cent, sorted by country on moderately to well filled album & stock pgs in folders, w/ much Ajman, Angola, Canada, Cyprus, Egypt, Finland, Israel, Liberia, Norway, Rwanda, S Africa, Turkey & many more countries; few flts but gen F-VF H/NH (Proceeds benefit APS)	EST	250-350	L
1668	(1000s) */O in collection (4) Regent albums, (2) Scott Grand Award albums & sparsely filled Intl Jr, noted Unused: Aegean Is #31, 35, Rhodes J1-9, Romania B243-44 NH; Used: GB 1, Russia 2002a; cond varies	EST WP	250-300	L (2)
1669	Accum (1000s) */O in (13) stkbks & binders 19/20th Cent incl Canada w/ over C\$160 in FV, Italy C127, CE8-9, CZ 142-45, Antigua 77-80, 92-93, Turks & Caicos 105-17, Fr Polynesia 505-06, & used Australia 1-10, 142-49, NZ 229-41, Sweden 194-96 plus Lighthouse & Cat topicals	EST WP	250-350	L
1670	Collection */O (1000s) in (2) large heavy Schwaneberger albums w/ material to abt 1940 incl Used: GB #111-22, 127-39, 179, 222-23, Bosnia 30-45, Greece 117-23, 125, Belgium 3-5, Denmark 2, 2b, 31, 34, 65-69, Germany B31-32, B34-37 & Unused: 339, B8-11, B38-41, B144-45, C46-56 & others w/ good German area, mixed cond flts to F-VF H	EST WP	250-300	L
1671	Accum (1000s) */O mainly 20th Cent incl well filled 1974 Harris Statesman, moderately filled 1933 German Letruces album; moderately filled 1953 Harris Traveler album; moderately filled Paragon album, WW accum on (100+) album & homemade pgs, stock & Hagner pgs, unused accum WW sheets & scrap in sheet file, accum abt (1000+) Argentina, loose/off paper in LE with S/S; (7) Swiss Army cvrs & more; few flts to F-VF H/NH	EST	250-350	L
1672	Accum (1000s) mostly used 20th Cent hinged in abt (60+) approval books; most books w/ multiple countries; single country books incl Br Commonwealth (6), Czech (3), Denmark, Germany, GDR, GB (4), Greece, Hungary (2), Philippines, Romania (5), Sweden, US Fancy Canceled; few flts to F-VF H	EST WP	250-300	L
1673	Accum many (1000s) */O mostly 20th Cent incl unused: France sheets, scrap & accum in folder, stkbk & stkpgs, abt (50) Br Commonwealth bkltts, Canada 1984 & 1989 Year sets, used Denmark, Germany, Norway in (2) stkbks, used Br Commonwealth & China on homemade pgs, small Norway collection on homemade album, (2) juvenile albums, full sheets Mexico C354-56, (2) small sheets China imperf & much more; few flts to gen F-VF HNH	EST	250-350	L

LOT	WORLDWIDE COLLECTIONS & LARGE LOTS	VALUE	
1674	Accum (1000s) */O 19/20th Cent incl used Canada & Nfld collection on Thorp & Martin pgs, used Canada in stkbk, collections on quad & homemade pgs incl Colombia, Egypt airmails, Sweden, Switz & more countries; unused Israel tabs collection 1950s-80s in a binder, abt (300) unused accum Neth in stkbk; abt (54) 2000s France proofs in a stkbk & more; few flts to gen F-VF H/NH	EST	250-350 L
1675	Accum (1000s) */O mainly 20th Cent incl abt (1100+) Asia on album pgs w/ much China, Indonesia & Korea; (100s) */O Russia & Area on album pgs; abt (25+) unused Blks Cuba 1940s-60s; abt (100+) WW used & CTO S/S; collection unused US topical postal cards 1990s-2000s in (2) binders & much more; few flts but gen F-VF H/NH	EST	250-350 L
1676	Accum which incl (2) albums w/ quad pgs incl Gold Coast, KUT, Nigeria, N Rhodesia, Nyasaland, St Helena, Seychelles, Sierra Leone, US Scott Specialty album 1847-1968 plus airs & other BOB w/ FV over \$200 owner IDeed & CV (NV), new WW stamp album few 100s */O issues, (2) Scott Intl 19th Cent & 1901-16 w/ abt (500) */O issues, old album w/ no cover incl A to Z lightly filled, stkbk Vatican City incl (100s) */** many in Blks, Netherlands & Br Colonies (100s) */** many Blks, sgls & S/S, stkbk of Italy (1000+) */** many in Blks, nice variety, Barbados #328-30, 332-43 (10) sets CV value \$152.50, cigar box (100s) glassines & envs w/ (100s) British & WW issues, stkbk (1000+) US many plates, few stuck to glassines, album French Colonies w/ nice Wallis & Futuna, small stkbk Brit Colonies, stkbk France w/ many art issues, Neth Antilles, Spain, binder (100s) Brit Colonies & album pgs, stkpgs, glassines, few flts to mostly F-VF	EST WP	250-350 L (2)
1677	Accum many diff areas w/ (2) sheets Mexico Christmas seals 1971-72 & 1978-79, small collection French Sudan incl unused #7, used 11 & many others, Albania 289 S/S of 4 used CV \$125 has been folded once in the middle, Colombia C51 used CV \$57, French Colonies mixed group, Obock used 46-51, 55, 58 CV \$50, Bavaria 117-35 imperf & a group 117//30 w/ dup unused & used, Greece (32) used 1862-1895 Hermes, nice selection, few flts but most F-VF	EST WP	250-350 L
1678	Accum (100s) */O 19/20th Cent on retired APS circuit pgs & sheets, various cards & glassines incl unused Fr Andorra #50-52, 55, 57, 64, 77, Rhodesia 9, 77, 88-90, 97, Gibraltar 38, Nfld 55-56, Malta 592-607, Montserrat 445-60, Malawi 319-22a, 327-41, 427-41, Fr Morocco CB13-18, Fr W Africa O3-12, Monaco 1-3, 15, 32, 47, B14-15, various Germany & Area, more, cond varies flts to F-VF H/NH	EST WP	250-350 L
1679	Minkus Album 1929-1970, Vatican City w/ many cpltd sets incl Unused: #158-62, 275-80, 284-91, 295-97, 298-300, 304-09, 310-12, 330-34, C35-44, C45-46 & many more, also nice selection of FDCs 1968-74 mostly all UA, bonus of (21) Hungary covers, sgls of (100+) */O WW issues, other items, few flts but mainly F-VF	EST WP	250-350 L
1680	Accum (100s) */O on stkpgs, glassines, owner's CV \$4,000 (NV) incl US, Transvaal album of reprints, British Specimen Ovppts, San Marino, Neth, Vatican City, Lux, Liech, VF H/NH	EST WP	250-350 LE
1681	Collection (16) volumes Harris Standard album 1860s-2011, some stamps but nice, neat & clean album to build a collection with, from an old time collector starting a new collection, albums VF	EST WP	300-450 L (3)
1682	Accum (1000s) */O mainly 20th Cent w/ (100s) envs & glassines of WW issues, (7) well filled stkbks, (1) sheet file w/ abt (20+) WW sheets, abt (100) WW S/S 1930s-60s in binder, USPS topical collections, fresh (200) Azores S/S in postal packaging, abt (20+) retail packets all priced, off paper mix in (32) priority mail envs, off paper mix in (35) single country packets, few flts but mainly F-VF	EST	300-400 L (4)
1683	Accum many (1000s) */O 20th Cent in (100s) glassines & loose sorted by country in folders & large manila envs, w/ much Argentina, Austria, Australia, Belgium, Canada, Chile, China, Colombia, Finland, France, Germany, GB, Guinea, Italy, Mongolia, Neth, NZ, Nicaragua, Pakistan, Philippines, Poland, Romania, Russia, Spain, Switz, Turkey & many other countries, gen F-VF H/NH	EST	300-400 L
1684	Accum many (1000s) */O mainly 20th Cent on album, dealer, stock & appraisal pgs, (100s) glassines, many diff countries, light dup; also used Australia accum in abt (100+) envs, light dup, used Norway dealer stock on stkpgs in a binder & more, few flts but gen F-VF H/NH	EST	300-400 L
1685	Collection (1000) mostly used 20th Cent to 1980s, in (2) well filled Grossman Regent albums w/ much Argentina, Australia, Austria, Belgium, Br Commonwealth, Bulgaria, Canada, Czech, Denmark, Egypt, France, Germany, Great Britain, Hungary, Ireland, Italy, Japan, Latin America, Neth, Norway, Poland, Romania, Spain, Sweden, Vatican City & more, few flts to gen F-VF H/NH	EST	300-400 L
1686	Nice Collection in The New World Wide Postage Stamp Album w/ (100s) */O incl Austria, Bolivia, Brazil, Bulgaria, Canada, Chile, China, Cuba, France & Colonies, Germany, Greece, Guatemala, Hungary, Italy & Colonies, Japan, Nicaragua, Paraguay, Romania, Russia, Switz & others, few flts but mainly F-VF	EST WP	300-400 A

LOT	WORLDWIDE COLLECTIONS & LARGE LOTS	EST	VALUE	
1687	Eleven Volume Scott Intl Collection alpha organized A-Z to abt 1975 (1000s) */O somewhat scattered incl Used: China PRC #731, 798b & Unused: Chile 254a-y, France 624, B267-72, B285-90, B294-99, Neth 361-64, Switz 406-09 & others, albums are quite serviceable & good for expansion, few lightly stuck o/w gen F-VF H/NH	EST	300-400	L (3)
1688	Single Country Collection (1000s) *O 19/20th Cent on moderately to well filled album, homemade, approval & stock pgs, sorted in folders, incl Brazil, Italy, Latin America, Philippines, Spain & Area incl telegraph & revolution issues, Sweden, Uruguay, (2) folders & (1) binder of mixed WW countries; also (2) folders used US stock on stkpgs, lightly filled 1927 Scott Jr Intl & 1926 Omega album, folder w/ Lincoln stamps & story book; few flts to gen F-VF H/NH	EST	300-400	L
1689	Accum many (1000s) */O/CTO 20th Cent in (100s) of glassines & 102 cards, mostly organized & IDed by country incl sgls, sets, short sets, Blks, bkltz; many countries & topicals; light dup; few flts but gen F-VF H/NH	EST WP	300-400	B
1690	Collection (1000s) */O in (9) Harris Citation albums w/ supplements to 2012 incl Used: Canada #15, GB 1, 4, 96, 139-40, 179-80, Japan 37, 45, Russia 1518, 1523, 1525 & Unused: Bolivia C3-7, China 364-67, China PRC 1076-79, Cyprus 125-33, 136-39, 219-21, 244-46, France 475-476H, St Helena 122, 125-27 & others, cond varies gen F-VF H	EST	300-400	L (3)
1691	Large lot w/ a Regent WW album w/ few (100) mostly used, pgs 1847-1960, (1) Regent album w/ (100s) */O 1847-1964, (1) Regent Album Ghana to Norway, (100+) */O 1847-1963, (1) All American 1847-1969 empty, US FDC abt (95%) UA in a binder w/ (85) issues, (5) FDC albums w/ abt (375) FDC, nice variety, (50) postal cards & Airmail envs, env w/ abt (30) FDC 3/16/96 to 11/17/1966, (1) Regent album pgs w/ mainly used, Harris album pgs w/ mainly used, Columbia album pgs 1969-70 PBKs & other sgls in envs by years w/ a total FV abt \$115, few flts but mainly F-VF	EST WP	300-400	L (2)
1692	Accum (1000s) */O 19/20th Cent some to the 1990s all diff in (6) albums & binders incl Used: Spain C138, C144-45, Norway 14-15, Belgian Congo 109-11, 187-284, Neth Antilles 3-6, 71, 95-105, 121, 195-98, 208-29, B10-13, Neth Indies 7-15, 67-79, 81-97, 101-36 & Unused: Indonesia 983a, 998a-1000a, 1034a, 1047a-b, 1110, 1184A, 1213a, 1370A, B231B & others, cond varies gen F-VF H/NH	EST WP	300-400	L
1693	Accum (7,500) or more */O stamps w/ (1000s) glassines, small envs, dealer packs etc from Belgium, Bulgaria, Czech, France, Germany, Hungary, Luxembourg, Neth, Poland, Romania, Russia, Sweden, Switz, Yugoslavia & so many more, few flts but mainly F-VF H/NH	EST WP	300-400	L
1694	Accum (10,000+) */O in glassines, dealer pgs, 102 cards, stkpgs, file folders etc w/ Austria, Br Colonies, Bulgaria, Burundi, Ceylon, Germany, Ghana, Great Britain, Israel w/ many in full sheets, Mexico, Monaco, Neth, New Zealand, Sweden, Switz, US, Vatican City & so much more, few flts but mainly F-VF H/NH	EST WP	300-400	L
1695	Collection in (10) volumes in binders w/ Vario stk pgs & home made pgs w/ (1000s) */O issues includes Afghanistan, Albania, Argentina, Austria, Belgium, Brazil, Bulgaria, Burma, Cambodia, Ceylon, Chad, Chile, China, Czech, Ghana, Greece, Grenada, Iceland, India, Indonesia, Iran, Israel, Italy, Jamaica, Japan, Korea, Mozambique, Netherlands, New Zealand, Nigeria, Norway, Pakistan, Peru, Philippines, Poland, Portugal, Romania, Turkey, Yugoslavia & much more, mostly clean & VF cond	EST WP	300-400	L
1696	Accum "C" Countries */O, owner IDed & CV \$1,878 (NV), on dealer 102 cards, incl Cuba \$751, Cyprus \$360, Cyrenaica \$620, Czech \$146 nice topicals, F-VF H/NH	EST WP	325-400	SE
1697	Accum abt (8500+) */O 19/20th Cent in (6) moderately to well filled stkbks w/ many countries & topicals represented; also incl mainly unused Greece stock in counterbook, #231//900; light to moderate dup; high CV; few flts to gen F-VF H/NH	EST WP	325-425	L
1698	Dealer Stock (100s) */O owner IDed & total CV \$1,891 (NV) on 102 cards, incl Greenland CV \$316, Hungary \$682, Lithuania CV \$232, Luxembourg CV \$249, Papua New Guinea CV \$410, nice variety, F-VF H/NH	EST WP	350-450	SE
1699	Accum (100s) */O on dealer 102 cards, owner IDed & CV \$1,774 (NV), a few dup, incl Tahiti \$90, Tannu Tuva \$121, Tripolitania \$419, Upper Senegal & Niger \$65, Upper Siberia \$85, Vatican City \$729, Wallis Futuna \$264, nice group for resale, most VF H/NH	EST WP	350-450	B
1700	Mish-Mash (1000s) */O in glassines, stkbks, etc, incl Unused: Australia incl AAT #118-18, Europa, Ireland 1353-69, Japan Blks, Micronesia, Neth, Nevis incl 1053-66 (4), Nfld 61 (130, most NH), Puerto Rico, Rouad 4-16, Tonga 51; Used: Canada 4, Scandinavia incl Denmark 137, 139, 141 & 142 (no Certs), Sweden specimens, (100s) of German & Hungary sheets; expect some flts but gen F-VF	EST WP	350-450	L (3)
1701	Accum abt (8500+) */O 19/20th Cent hinged on (100s) of album, quad, stock & Vario pgs, incl unused Belgium B216, China #364-67, Cook Is 116-24, Fiji 147//62, Iceland 213-16, Thailand 306-08, 316-19 & much more, much Br Colonies, few flts but gen F-VF H/NH	EST WP	350-450	L

LOT	WORLDWIDE COLLECTIONS & LARGE LOTS	VALUE	
1702	Accum (1000s) */O 19/20th Cent w/ dup in (11) stkbks & binders arranged by country & issue incl much Latin America, useful Portuguese & Spanish Colonies, Germany & area w/ States, Scandinavia, France & Colonies, Eastern Europe w/ Baltic States & more w/ values to abt \$40, mixed cond flts to F-VF H/NH	EST WP 350-450	L
1703	BROWN SCOTT INTL 1920-29 Collection (1000s) */O nice cond album w/ many better incl Used: Denmark #131, 164-75, B3-5; N Rhodesia 14-16; Sweden 217-20, 222 & Unused: Antigua 58-62; Armenia 187, 196-97; Azores 284-99; Bechuanaland 96-104, L1-3; Canada 113,115, 117, 119, 122, 139-48, E2-3; Italy 140-42, 88-91; Mozambique B1-18; N Rhodesia 1-13; S Rhodesia 8, 11, 14; Tanganyika 10-24, 29-43 & others, cond varies, gen appears F-VF H	EST WP 400-500	B
1704	Many (1000s) */O w/ (100s) glassines & envs, plus stock, dealer, counter pgs, folios, retired APS circuit books w/ many diff countries incl much Germany, Canada & Great Britain books, abt (100+) full sheets w/ many diff countries incl much Czech, used Manchukuo accum in envs w/ heavy dup, F-VF	EST 400-500	L (3)
1705	Country Collections (1000s) */O 19/20th Cent hinged on mainly moderately to well-filled album, homemade & approval pgs, in folders w/ much Belgium, Bosnia & Herzegovina, Bulgaria, Saar, SPM, San Marino, Spain, Sweden, Swiss, Wurttemberg & more countries, also some accum on stkpgs, few flts to gen F-VF H	EST WP 400-500	L
1706	Accum of the remainder dealer stock completely unsorted by us, not enough time, must be over (20,000+) */O issues, surprises could be found, A to Z countries w/ sgls, partial sets, cplt sets, in glassines, dealer pgs, album pgs, stkpgs, stock cards, etc, few flts but looks mostly F-VF H/NH	EST WP 400-550	L (2)
1707	(2) Master Global albums A-Z 1850-1952 w/ (1000+) */O issues, nice variety, few flts but mostly all F-VF	EST WP 400-500	L
1708	Accum */O over (10,000) in (12) albums, (2) stkbks, (25) stkpgs, plus (2) H. E. Harris stamp counter packets w/ used issues, abt (50) covers, comml, corresp, a few event, wooden box w/ (1000+) mostly used WW, (100s) envs WW sorted w/ (100s) stamps, a few flts but mainly F-VF	EST WP 400-500	L (3)
1709	Accum (1000s) mostly used 19/20th Cent in abt (250+) glassines incl Unused: Algeria #226-28, Bahamas 5, Cayman Is 81-84, Cuba 299-303, Ireland 199-201, Italy C1, Japan 208-09, Syria C154-55 & Used: Austria C59, Ceylon 57, Cuba C31, Egypt 114 & much more; errors incl Yunnan Foo 14 inverted Ovyt & Spain 247 double impression blk; light to moderate dup; few flts to F-VF H/NH	EST WP 400-500	B
1710	Accum many (1000s) */O/CTO 20th Cent in abt (1000) glassines, a few baggies & dealer pgs, sorted by country; many countries & topicals represented; light to moderate dup; few flts but gen F-VF	EST WP 400-500	L
1711	Accum Dealer Stock (5000+) */O issues in (4) file boxes on 108 dealer cards incl Aitutaki, Bahamas, Bahrain, Barbados, Belgium, Belize, Burma, Canada, Ceylon, Cook Is, Cyprus, Greece, Pakistan, Papua New Guinea, Penrhyn, Pitcairn & many others, few flts but mostly F-VF H/NH	EST WP 400-500	L
1712	Large WW collection, 3-vol Harris Citation album w/ good amount of */O from Classics to 1980s, good coverage of countries w/ commons and mid-range issues; also (6) binders of stkpgs, incl general WW used & unused in Blks, small mask topical, New York City on stamps topical, one binder w/ US FDCs and some WW covers, more WW issues mostly grouped by country, some duplication; (1000s) overall w/ good variety; gen F-VF H/NH	EST 400-500	L (2)
1713	Dealer Stock "C" Countries (100s) cards w/ (1000+) */O on 107 cards, cplt sets sgls, S/S, owner IDed & CV (NV) incl Cilicia CV \$394, Comoro Is CV \$455, Congo CV \$133, Congo P.R. CV \$546, Costa Rica CV \$241, Crete CV \$15, Croatia CV \$382, Cyrenaica CV \$303, few minor flts but mainly FV H/NH	EST WP 450-550	B
1714	SCOTT INTL Collection abt (20,000) */O/CTO hinged in (12) volumes 19/20th Cent up to 1970s, most countries lightly to moderately filled, well-filled countries incl Belgium, Brunei, Bulgaria, 1920s-40s China, ROC, Czech, France, Germany & GDR, Hungary, Indonesia, Neth, Poland, Russia, Spain & many more; very little light dup, binders & pgs in fair cond; few flts to gen F-VF H	EST WP 450-600	L (3)
1715	Collection (1000s) */O, 19/20th Cent, (4) large stkbks, (18) WW albums, moderately filled incl (7) Scott, (1) Minkus, (1) Harris, (1) Ideal, (3) Juvenile, Germany Lindner T pgs, Italy on old album pgs & a few others, few flts but mostly F-VF	EST 500-600	L (2)
1716	Collection many (1000s) */O on Scott pgs, mounted & hinged in (28) front & back leather bound binders w/ pgs up to 1973; many well filled countries incl Argentina, Australia, Austria, Belgium, Bolivia, Brazil, Bulgaria, Burundi, Canada, Ceylon, Chile, China, Colombia, Congo, Cuba, Czech & Area, Denmark, Ecuador, Finland, France & Colonies, Germany & Area, GB, Greece, Hungary, India, Indonesia, Italy, Japan, Liberia, Neth, NZ, Philippines, Poland, Romania, Russia, San Marino, Spain & Colonies, Sweden, Switz, UN, US, Venezuela & much more, some light dup, many mounts taped shut, some stamps w/ tape stains, some w/o stains, mixed cond to F-VF H/NH (Proceeds benefit APS)	EST 500-600	L (4)

LOT	WORLDWIDE COLLECTIONS & LARGE LOTS	VALUE	
1717	Collection in Harris Citation album 1918-70s from C-T countries w/ (7,500+) */O issues incl nice Czech, France, Germany, GB, Guadeloupe, Indonesia, Italy, Japan, Yugoslavia, Lebanon, Mexico, Monaco, Neth, New Zealand, Persia, Switz, Togo, Turkey & many others, many useful items, few flts but mostly F-VF	EST WP 500-650	L
1718	Accum many (1000s) */O 19/20th Cent incl used Sweden accum (900+) in stkbks; unused NH Switz accum, unused Gibraltar 2017 collection; Europa NH sheets & other countries, sheets & scrap in sheet files; Unused: incl Austria #382-87, Cambodia 663-69, ROC 593-98, France B147A, B615A, Italy 1883-88, Luxembourg 261-64, Portugal 1918-23; Used: Canada 15, France 131, Sweden 10 & 10A, 26A, 34A (2) & much more; many topicals some moderate to heavy dup; few flts to gen F-VF H/NH	EST WP 500-600	L
1719	Accum */O abt (13,000+) 19/20th Cent hinged on (100s) album & approval pgs incl Unused: Belgium B59-63, Hungary B72-76, Mexico G15-19, Mongolia 127, Poland 518-20, Switz 325-28 & Used: Denmark 11, Estonia 149, Finland B82-86, French Colonies 1, GDR 113-17, Sweden J6 & much more; few flts to F-VF H	EST WP 500-600	L
1720	Accum (1000s) */O 19/20th Cent in (100+) glassines & 102 cards, baggies, dealer pgs & (4) large stkbks incl unused Iran #931-32, Korea 544-45, Philippines C59-62; used Australia OB31 pair, Belgium Q2-6, China 680 Blk, GB 179-80, GB-Turkish Empire 62-64, Italy 45-50, Leeward Is 8, Switz B10-11, St Helena 5 & much more; some light dup; owner's CV \$8,000 (NV), few flts to gen F-VF H/NH	EST WP 500-600	L
1721	Nice Group w/ (100+) */O owner IDed & CV \$2,968 incl Martinique #1//128 CV \$742, Monaco #1//1674, B35, B96-99, C36-39, CB14, CV \$708, Neth #2//339, B25//B263 CV \$1,315, Obock #46-58 CV \$203, better issues for these countries, mostly F-VF H/NH	EST WP 500-600	B
1722	Outstanding Group of stamps (100s) */O, owner IDed & CV \$2,991 (NV) incl Poland #27//783, B49-93, C26A-C, N6-16, N30-55, N01-15, St Pierre 2//407, C18//42, J29, J31 CV \$603, St Thomas 497//506 used CV \$48, San Marino 172//384, C1 & C82-87, CV \$425, Saseno 3 CV \$82, Serbia 1N1-21, 2NJ10-1 CV \$81, Siberia 1-10 w/ 8a, Somali Coast 16//198, C23//48, J21-38, CV \$326, Spain 386//603, C31//87, CV \$713, Spanish Morocco B1-4 CV \$29, F-VF H/NH	EST WP 500-600	B
1723	Master Global albums (7) w/ pgs for Countries A-S lightly filled w/ stamps, much room to build a collection in, new supplements 2007 A-B w/ US, 2009 A-B w/ US, L-M, 2010 A-B w/ US, L-M, binders & pgs are F-VF	EST WP 500-600	L (2)
1724	Valuable Estate Balance lot, incl binders, envs & glassines, incl collector's extras & smaller groupings, but majority are dealer & internet purchases, many (100s) new issues in glassines that didn't make it into the main topical collections (which are other lots in this sale), so there is plenty of value in this disorganized box lot; lots of full sets, S/S, mini sheets, postal souvenirs, many of the topics of Space, Flags, marine life & more; 1953 Coronation Omnibus in blue Stanley Gibbons album; also a stash of Royal Mail new issue packets & PHQ cards, thematic postal stationery (esp Russian space themes), fantasy stamps, some FDCs, expired APS circuit books, old children's WW album, stkbk of US used Classics in revenues & much more; plenty of value tucked away in these glassines & envs; gen F-VF+	EST 500-700	L (2)
1725	Accum many (1000s) WW stamps, sets, S/S, in binders, glassines & manila pgs; loads of topicals, & country groupings of Channel Is, Cuba, Uruguay, Poland, E Germany, Br Commonwealth & many others; many topicals in Blks or multiples; variety of material, mostly NH VF	EST 500-600	L (2)
1726	Dealer Stock abt (7500) */O in (1000s) envs all sorted into countries, not sorted by us, far too many to check, could be surprises within this lot, few flts but many F-VF H/NH	EST WP 500-600	L
1727	Accum abt (10,000+) */O on abt (5000) #6 3/4 window envs stuffed w/ mostly used issues incl items from Afghanistan, Ajman, Albania, Algeria, Allenstein, Andorra, Antigua, Argentina, Australia, Austria Bahamas, Haiti, Honduras, Hong Kong, Hungary, Italy, New Caledonia, Nfld, NZ, Nicaragua, Norway, Nyassa, Pakistan, Philippines, Poland, Russia, US w/ many cut squares, few flts but mostly F-VF	EST WP 500-600	L (2)
1728	Accum Dealer Stock (10,000) */O in abt (5000) 6-3/4 window envs, all sorted by Cat # incl Australia, Austria, Cuba, Cyprus, Czech, Dubai, Ecuador, El Salvador, Eq Guinea, Ethiopia, Egypt, Finland, Germany, Ghana, Hungary, Indonesia, Pakistan, Palestine, Panama, PNG, Paraguay, Peru, Philippines, Russia, Rwanda, Saar, St Helena, St Kitts, St Lucia, St Pierre, St Thomas, St Vincent, Samoa, San Marino, Senegal, Seychelles, Singapore, Solomon, S Africa, US w/ cut squares, few flts but mainly F-VF	EST WP 500-600	L (2)
1729	Dealer Stock in abt (5,000) #6 3/4 window envs sorted by Cat# w/ abt (10,000) */O total issues incl Bulgaria, Burma, Burundi, CZ, Cambodia, Cameroun, Canada, Czech, Dominican Rep, Germany, GB, Greece, Haiti, Hungary, Nepal, Neth & Colonies, Nevis, Poland, S Africa, S Rhodesia, Spain, Upper Silesia, Uruguay, US, Vatican City, Venezuela, Vietnam & so much more, few flts but mainly F-VF	EST WP 500-600	L (2)

LOT	WORLDWIDE COLLECTIONS & LARGE LOTS	VALUE	
1730	Dealer Stock on #102 plus a few #107 cards w/ abt (5,000) cards & abt (10,000) */O issues from Australia & States, Austria w/ some year sets, Barbados, Belgian Congo, Belgium, Br Colonies, Chile, Germany, Hungary, India & States, Iceland, Ireland, Israel, Neth, Norway, Nyassa, Paraguay, Poland, Portugal, Russia, Switz, Thailand, Transvaal, Turkey, Ukraine, Uruguay, US, Vatican City, Venezuela, Victoria, Wurttemberg, Yugoslavia & so much more w/ a few flts but mainly F-VF HNH	EST WP 500-600	L
1731	Huge WW accum (1000s) formed over decades, mostly 20th Cent, wide variety incl accum (100s) on full stkpms in (12) binders, organized by country; (100s) more glassines & envs in (2) shoeboxes; several Middle Eastern official souvenir type small stkbks w/ mint stamps (Qatar, Iraq, Syria, OPEC); Israel stock, Ghana collection 1958-61, UN 1951-65 on Minkus pgs, empty Scott Intl Vol III, some US used stock, (11) PCS type topical folios, baggie of US cut squares, FDCs, covers, show items, more; gen F-VF H/NH	EST 500-700	L (5)
1732	Dealer Accum housed on #6-3/4 window envs w/ abt (5,000) envs w/ abt (10,000 stamps) */O incl items from Brazil, British & Colonies, Bulgaria, Canada, Cape Verde, Cayman Is, Central Africa, Ceylon, Chad, Chile, Germany, Gibraltar, Great Britain, Macao, Madagascar, Malaya, Maldiv, Mongolia, Morocco, Mozambique, Russia, Spain & Colonies, Sri Lanka, Suriname, Sweden, Switz, Vietnam, Virgin Is, Yemen, Yugoslavia, Zambia & so many more, few flts but mostly F-VF	EST WP 500-600	L (2)
1733	Huge Accum many, many (1000s) */O/CTO 19/20th Cent in (4000+) glassines, dealer pgs & baggies incl unused Belgium B498-502, Canada (3) diff Wildlife Habitat bkls, Greece 360, Japan 427, 430, 433-34, Russia 1997 year set & too much more to mention; many countries & topicals, light to moderate dup; few flts to gen F-VF H/NH	EST WP 550-650	L
1734	MINKUS GLOBAL SUPREME Very scattered collection */O w/ pgs to 2004 in (24) cased albums, perfect collection for expansion or for someone who requires later Minkus pgs; retail value abt \$5,000, pgs, binders & slippases in excellent to like new cond	EST 600-750	L (8)
1735	Accum (1000s) Unused 20th Cent in abt (150+) glassines & 102 cards, sets & sgls, incl Austria C55, C57-59, France C22, Italy #143-46, 514, Japan 474-77, Macau 337, Nepal 104-16, Pakistan O14-26, Singapore 107-11, 144-49; S/S incl Portugal 657A & 667A, much more, most sets CV \$5-\$25, owner's CV \$3,400 (NV); gen F-VF NH	EST WP 600-800	B
1736	Album Accum incl Austria, Germany incl unused B59-67, used C35, Hungary incl NH #1202a, C166, Italy 1958-2000 used, Japan incl unused 308-11, Monaco incl unused 4, 5 (adhesion), 40-49, 120, 170, B61-75, used 7, Neth incl used B1-3, Russia incl used 1132-46, Saar incl unused C3-4, Switz incl used 200-03, 256-67, B25-79, US incl stuck down Kans-Neb & C18 Blk; expect some flt but much F-VF	EST WP 650-850	L (2)
1737	Collection (1000s) */O 19/20th Cent to 1940 on Scott Intl pgs from C to I countries incl unused France #64, 83, 84, 123, 125, 249, 300-14, 319-20, 342-47, 372-74, B53, B70-85, Falkland 69-70, Estonia B32-49, Gabon J12-22, Iceland 157, 232-35, Haiti CB1-2, Hungary 7, 9, 462-65, C34, Ireland 75-76, J1-2, Somalia 90-92, 95, Italian Colonies 46-48, 50, C13-19, C31, C34-35, Chad J12-22 & many more w/ nice used too! mostly F-VF H (few stuck mainly Canada)	EST WP 700-800	L
1738	BROWN SCOTT INTL (1000s) */O 1901-20 highly useful collection in a nice cond album incl Used: US Q1-12; Bosnia #30-45; Canada 94-95; Denmark 65-69, 110, 143-44; GB 127-39, 174, 179-81, O38, O50, O67-68, O72-75, O83; Portugal 180-83; San Marino B3-11; Sweden B1-10, B12-20 & Unused: US 398-99, E7; Bechuanaland 75-91; Belgium N1-9; Canada 96-103, MR1-4; E Africa 31-39; Estonia N1-2; Italy 76-81, 83, C1-2; N Nigeria 10-18, 40-50; Rhodesia 103-05, 108-10, 119-30, 137; San Marino 59, 62, 78-79, E1; S Nigeria 29, 42, 45-55 & many more, mixed cond few flts to F-VF H	EST WP 750-1,000	B
1739	SCOTT SPECIALTY ALBUMS A to Z countries, incl (10,000+) */O in (10) binders total w/ used stamps, many countries well filled to some just a few, nice cond overall w/ pgs & binders, great group to continue your WW collection, few flts but mainly F-VF	EST WP 750-900	L (2)
1740	Accum mostly on dealer 102 cards owner IDed & CV \$5,438 (NV) w/ (100s) */O issues, nice variety w/ a few dup incl Br Colonies \$801, Costa Rica \$219, Estonia B44a used \$175, Europe \$602, France & Colonies Expo Intl \$120, Honduras \$50, Italy & Colonies \$23, Latin America \$89, Mexico \$1,336, Nicaragua \$52, Panama \$144, Portugal & Colonies \$208, St Vincent \$777, Salvador \$96, US \$342, WW \$404, many nice sgls & a few cplt sets, few flts but mostly all F-VF H/NH	EST WP 850-950	B
1741	BROWN SCOTT INTL (1000s) */O 19th Cent Collection, incl used Austria #1-2, 12-13, P1; Azores 14, 18, 53, 54; Belgium 1-17, 23, 26, 31; Brazil 1, 3, 27; Cape of Good Hope 164, 172, N1; China 12; Denmark 2, 11, 25-34; France 37, 64, 66, 89, 96, 96b; GSWA 22, 24; HK 16, 18-21, 24; Norway 1, 10, 16-21, 29-34 & unused 5-6, 20, 57; Caroline Is 6, 19; Cape of Good Hope 30, 32, 39; Falkland Is 4, 17-18; Gambia 12-19, 20-27; Guam 6, 11; Macao 28; Spain 227-30, 281 values good Australian, Italian & German States & others, mixed cond flts to F-VF H, Huge total CV!	EST WP 1,000-1,500	HWC-B

LOT	WORLDWIDE COLLECTIONS & LARGE LOTS	VALUE	
1742	Valuable Collection (1000s) *O in a plump well filled 1933 blue bound Scott Intl Jr, incl Used: US #73, 113, 285-90, 299, 342, C2, E3, E7, Q1-10, R78a, R85a, Hawaii 48, Libya 41, Spain 3 & Unused: US 237, 294-97, 330, Canada 149-59, Cape of Good Hope 54, China 131-33, Denmark 123, 128, Labuan 110-18, Norway B1-3, Romania B26-36, Switz B2-9, Tonga 7, 50-51, O1-5 & many others, mixed cond, mis-IDed, reprints, etc, flts to F-VF H, Huge total CV!	EST WP 1,000-1,250	L
1743	SCOTT INTERNATIONAL PART I divided & expanded into (3) parts in Scott binders/19/20th Cent to 1940 w/ (1000s) *O incl Unused: Alexandretta C1-8, Andorra B2, Argentina C30-34, Canada 99-101, C1-5, E1, Denmark 52a, C1-3, Ethiopia N1-7, France 302-04, 315-20, Germany 28, Italy 58-63, 91, 121-22, 124-25, 280-89, 290-306, 324-28, 331-42, 345-48, 349-54, 367-86, C23-26, C95-99, Japan 86, 155-58, C3, Nfld 11A, 18, 20, 233-43, NZ 124, B1, PEI 7, Russia 265-68, 326-29, C54, Switz C3-12, Uruguay 282-84, 388-90, C61-62, Vatican 55-60, J1-6, Q1-15, Zululand 9 & Used: Australia 142-61, China 14-15, GB 1,4, Neth B54-69 & many more, mixed cond flts to F-VF H	EST WP 1,250-1,750	HWC-L
1744	Malaya to Penrhyn 1860s-1940 (1000s) *O in Scott album w/ extra pgs for stamps w/o printed spaces & dup, incl (unused unless noted) Maldives #11-19, Malta 42, Manchukuo 19-22, 32-35, 121-26 NH, Martinique 173-78, Middle Congo 1-22 (5-6 used), Monaco 3, 15, 159, used 6, Montserrat 54-74, 92a-101a, Mozambique B1-18, RA32-36, Natal used 12, 14, 16, 64, Neth 158, 159, B25-32, B62-65, used 11, 18, 29, 50, 53, B1-3, Antilles 41, New Caledonia 182-207, Nfld 212-25, New Guinea C46-55, New Hebrides Br 17-25, Fr 1-10, Niue 53-59, N Borneo 193-203, Norway 104-10, used 20, 21, 33, Nossi-Be 32-44, Nyasaland 38-46, 63-67, Panama 278-316, Papua 94-104, Penrhyn 10-34; more; some NG & flts among 19th Cent but bit better than typical, 20th few flts but gen F-VF	EST WP 1,400-1,750	HWC-A
1745	Persia to Somaliland 1800s-1940 (1000s) *O in Scott album w/ extra pgs for stamps w/o printed spaces & dup, incl (unused unless noted) Persia used #744-59, 786-94, Philippines 383-96, 411-24, Puerto Rico 74, Portugal 315-45, 422-36, 437-52, 558-60, 156-71; used 196, 298D, Rhodesia 11; used 105, Romania 384-402, B31-54; used 196-206, Ruanda-Urundi 6-55, B3-14, Russia 643-46, 678-86, 698-705, C1-5, C69-75, C75a; used 489-572, C53-57, St Helena 111-14, 118-27, St Kitts-Nevis 1-10, 79-90, St Lucia 43-48, 64-72, 76//89 (no 84), St Vincent 90-103, Samoa 9d-19e, 136-53, San Marino B3-11, Sarawak 94-108, Thailand used 144, 118-21, Somaliland 40-48, 84-95; more; some NG & flts among 19th Cent but bit better than typical, 20th few flts but gen F-VF	EST WP 1,400-1,750	HWC-A
1746	Somalia to Zululand 1800s-1940 (1000s) *O in Scott album w/ extra pgs for stamps w/o printed spaces & dup, incl (unused unless noted) Somalia #55-60, 70-77, 104-10, 156-63, B1-37, CB1-10, S Africa B1-11, S Rhodesia 16-30, SW Africa B1-4, B9-11, Spain 258, 301, B19-30, C12-17, Sp Guinea 158-247, Sp Morocco 130-57 (153 used), 176-91, Sp Sahara 1-33, Switz 244-46 (strong green), B4-9, C3-14 (not grilled), used B10-72, Tannu Tuva 15-36, Tasmania 32, Tete 1-40 (24 used, 38 flt), Togo 176-209, Trinidad & Tobago 34-42, Tripolitania 1-10, 17-78, B1-58, C1-20, CB1-10, Tunisia 15, B37-46, Turkey 267, 269, Turks & Caicos 25-57, 78//89 (no 85A, 86A), Ubangi-Shari 1-22 (10 & 17 used), 77-81, Upper Senegal & Niger 1-34 (22 & 25 used), Upper Volta 1-69, Vatican 47-60, Virgin Is 53-66, 76-87, Wallis & Futuna 1-84, Zanzibar 120//134 (no 129), 184-94, 201-13; more; some NG & flts among 19th Cent but bit better than typical, 20th few flts but gen F-VF	EST WP 1,500-1,850	HWC-A
1747	A Countries to Cameroun 1800s-1940 (1000s) *O in Scott album w/ extra pgs for stamps w/o printed spaces & dup, incl (unused unless noted) pg of (18) India used in Aden, La Ag, era cpl, Alaouites #1-48 (47-48 used), 31b, C1-21 (2 extra C9-12), extensive Albania (could be some fakes), Alexandretta incl BOB missing only #13, 14 & 17, Algeria 1//131 (no 103, 99A used), B1-35, J1-24, Q15-25, Angola 292-94, Antigua 67-75, Argentina C1-19, Ascension 33-36, 47a-49a, Australia 147-49, 152-54; used Roos & GV, 179, OB6, Austria 354-73 (371 NH), 378-79, B3-86, B93-109, B118-41, C46 NH; used 46, N11-14, Lombardy-Venetia used 21, 24, Azores 284-99, Barbados 90-93, 95-99, 102-07, 140-51, 152-64, 165-79, Belgium 172-84, B69-77, B99-105, E1-5, used 74, 121, Benin 27, 43, 44, Bermuda used 3, Br E Africa 27-30, 88, Br Guiana 152-56, 191-201 (198 used), 205-09, 221, Br Solomon 67-79, Cameroun 53-61; more incl few covers; some NG & flts among 19th Cent but bit better than typical, 20th few flts but gen F-VF	EST WP 1,600-2,000	HWC-A
1748	Iceland to Malagasy 1800s-1940 (1000s) *O in Scott album w/ extra pgs for stamps w/o printed spaces & dup, incl (unused unless noted) Iceland #71-84 (76 used), C1-11 (C9-11 NH), O31-38; used 18, 86-91, 99-128, 135-38, 176-86, Indo-China 115-38, J5-56; used 21, Inini 1-43, Italian Colonies missing only C29-35, Italian E Africa missing only C14-17 & E1-2, Italy 119-22, 124-25, 248-56, 258-64, 266-79, 359-66, 377-86, B1-3, C1-26, C42-47, C62-78, C84-99, N20-33, used 37-44, 159-64; Aegean Is C28-31, Ivory Coast used 35-36, J1-8, Jamaica 106-08; used 4, Japan 187, 280-314, C3-7, Labuan 76, 80, Lebanon B1-12, C49-56, CB1-4, Libya 64A-G, B1-16, B23-37, C1-2, Liech 111-13, B7-10, C1-6, C9-13 (not grilled), C15-16, Lithuania used C47-78 perf & imperf, 176-88, 242-55, Luxembourg B45-59; more; some NG & flts among 19th Cent but bit better than typical, 20th few flts but gen F-VF	EST WP 1,800-2,200	HWC-A

DESCRIPTIONS

*	Unused	fit	Fault	pmk	Postmark
**	Unused, Never Hinged	FPO	Fleet Post Office	PNC	Plate Number Coil
(*)	No Gum	H	Hinged	PPC	Picture Postcard
addr	Addressed	hs	Handstamp	Prexy	Presidents
adv	Advertising	HC	Heavy Cancel	PSAG	Philatelic Stamp Authentication & Grading
APO	Army Post Office	HH	Heavy Hinged	PSE	Professional Stamp Experts
APS	American Philatelic Society	HR	Hinge Remnant	qty	Quantity
ASDA	American Stamp Dealers Association	illus	Illustrated	R/S	Rubber Stamp
Avg	Average	incl	Includes	RPC	Real Photo Postcard
bklt	Booklet	LH	Lightly Hinged	s/a	Self Adhesive
Bknts	Banknotes	LL	Lower Left	S/L	Straight Line
Blk	Block (of 4 unless o/w noted)	LP	Line Pair	SE	Straight Edge
BOB	Back of the Book	LR	Lower Right	SEK	Swedish Kronor
CAM	Contract Airmail	M&M	Match & Medicine	SG	Stanley Gibbons
CC	Corner Card	ms	Manuscript	sgl	Single
CCr	Corner Crease	MC	Machine Cancel	sht	Sheet
cds	Circular Date Stamp	mgns	Margins	SON	Socked on Nose
Cent	Century	MI	Michel	souv	Souvenir
Cert	Certificate	MP	Missing Perf	SP	Short Perf
comml	Commerical	MTA	Matched Type Address	stk	Stock
cond	Condition	mult	Multiples	stkbk	Stockbook
cpit	Complete	NG	No Gum	stkpks	Stock Pages
CTC	Celebrate the Century	NGAI	No Gum As Issued	UA	Unaddressed
ctn	Carton	NGC	Natural Gum Crease	UL	Upper Left
CTO	Cancelled to Order	NGS	Natural Gum Skip	UR	Upper Right
cut sq	Cut Square	NH	Never Hinged	US	United States
CV	Catalog Value	NV	Not Verified	V	Vertical
cvr	Cover	O	Used	var	Variety
diff	Different	OG	Original Gum	VF	Very Fine
dup	Duplication	orig	Original	virt	Virtually
EFO	Errors, Freaks & Oddities	ovpt	Overprint	VLH	Very Lightly Hinged
env	Envelope	P	Photo in Catalog	W/A	White Ace
EST	Estimate Fair Value	P	Proof	wmk	Watermark
F	Fine	PBK	Plate Block (of 4 unless o/w noted)	WP	Web Photo
F/L	Folded Letter	pcs	Pieces	WW	Worldwide
FAM	Foreign Airmail	PF	Philatelic Foundation	XF	Extra Fine
FD	First Day	pgs	Pages	Zum	Zumstein
FDC	First Day Cover	PMG	Pencil Marks on Gum		
FLS	Folded Letter Sheet				

EXPANDED DESCRIPTIONS

If you desire more information about any lot our staff would be happy to provide additional details & scans—as much as practical; just call (or write) at least 10 days or more before the sale.

NOTES

(1) Minor separations in multiples and sheets are to be expected in older issues; a few open parts do not adversely affect value and do not constitute reason for return.

(2) Gum line and lt. gum creases are normal characteristics of U.S. flat plate issues; these will be described only when unusually pronounced.

AUCTION RESULTS

To obtain Prices Realized visit our website at www.dutchcountryauctions.com and Click on *Current Auction* or for other information please call after 11 a.m. the Tuesday after the auction (302-478-8740).

LIVE INTERNET BIDDING

Register on StampAuctionNetwork.com to submit absentee bids or join us for live, real-time, online bidding!

DUTCH COUNTRY AUCTIONS

The Stamp Center

4115 Concord Pike
Wilmington, DE 19803-1483

Change Service Requested

Dated Material Please Deliver on or before August 9th 2024.

Inspection

Inspection of Auction 354 will begin on Tuesday, August 13, 2024 by APPOINTMENT ONLY. Please call us at 302-478-8740 or email at auctions@dutchcountryauctions.com to schedule an appointment.

Lot inspection is closed on auction days.

Update

Doors open at 9:30 AM on auction days. We will continue to offer live internet bidding via Stamp Auction Network.

Our store will remain open by appointment only for lot inspection, purchase pickups and consignment deliveries. Please call or email to schedule an appointment.

Catalog Values

Values are taken from the latest catalogs available. For the September auction the 2024 Scott Vol 1-6 and Specialized have been used unless otherwise indicated.

Auction Schedule (subject to change)

Auction	Date of Sale	Approx. Consignment Deadline
Coin & Currency Sale #37	October 10, 2024	Closed
Auction #355	November 12-14, 2024	Closed
Coin & Currency Sale #38	December 12, 2024	September 25, 2024
Auction #356	January 2025	October 2024

Hours (ET)

Monday: 9:30 am - 4:30 pm

Tuesday - Friday: 9:30 am - 5:30 pm (Auction Days: 8:30 AM till end of session)

Please note: We are currently open by appointment only during our regular business hours.

Please call or email to schedule an appointment.