

# DUTCH COUNTRY AUCTIONS

The Stamp Center

*Presents*

**PUBLIC AUCTION #349**

*Now In Our 45th Year*



#1479



#1027



#391



#463

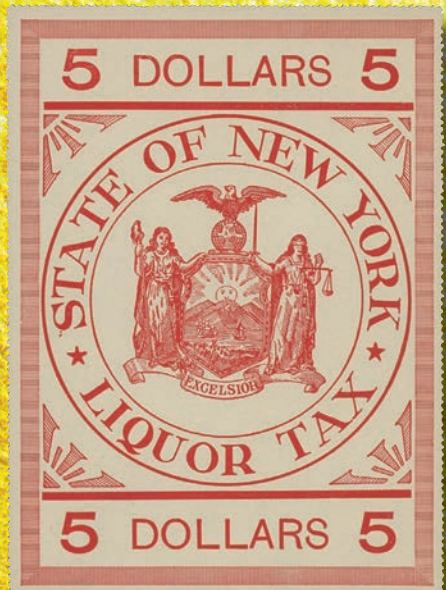

#471

**Tuesday, November 14, 2023 – 10 am ET**  
**Wednesday, November 15, 2023 – 10 am ET**  
**Thursday, November 16, 2023 – 10 am ET**

---

**302-478-8740**

**[www.dutchcountryauctions.com](http://www.dutchcountryauctions.com)**

**4115 Concord Pike • Wilmington, DE 19803**

---

## CONDITIONS OF SALE

### Bidding

1. The placing of a bid will constitute acceptance of the conditions of sale.
2. All bids are per lot as numbered in the catalog. The right is reserved to withdraw any lot or lots and to group two or more lots.
3. Lots are sold to the highest bidder at one advance over the second highest bid. The auctioneer shall regulate the bidding and in the event of any dispute the auctioneer's decision shall be final.
4. The auctioneer shall not be liable for errors and omissions in executing instructions to bid.
5. Unlimited bids and bids believed not to be made in good faith will be respectfully declined.
6. Minimum bid on any lot is \$50.00.
7. All lots will be sold at the price for which they are knocked down by the auctioneer, plus a commission of 15%.

### Payment of Purchases

8. Successful bidders will be notified of lots purchased and must remit before lots are delivered. Persons who are known to us may, at our option, have purchases forwarded for immediate payment.
9. Terms are immediate payment in U.S. funds on receipt of the invoice. Payment by credit card will be subject to a 2% service charge.
10. The mode of shipment shall be at our option unless we are given specific instructions. A minimum charge of \$1.50 will be made in addition to postage, insurance, and handling.
11. Successful bidders agree to pay for lots as specified above and no credit is extended. For overdue accounts a late charge of 5% per month (minimum \$30.00) will be charged. Accounts are considered overdue after (30) days.

### Quality

12. Any lot, the description of which is incorrect, is returnable within ten (10) days of receipt and must be received within four weeks from the date of the auction. All disputed lots must be returned intact in the condition received. The following lots may not be returned without prior approval: lots containing ten or more stamps; lots from buyers who have had the opportunity to examine them before the sale; lots described as having defects or faults may not be returned because of faults; lots where "Owner's CV" is incorrect as owner's CV is informational only and not verified; and, lots in which the buyer has bid more than double our estimate. No illustrated lot may be returned because of centering, margins, or other factors shown in the illustrations.

### Authenticity

13. All lots are sold as genuine, but should any lot be proved otherwise by written opinion of any responsible authority acceptable to us, immediate refund of the full purchase price will be made, provided we are notified in writing within 14 days from date of sale that an opinion is being sought. If claim is not made within this period, no lots are returnable for any reason at any time. We will not be responsible for any charges incurred by the buyer for expertization fees and costs unless the opinion states the item is not genuine, in which case we will pay actual costs up to a maximum of \$100.00. In the event an item is proved "not as described" it is returnable for a full refund. Any lot which has a certificate dated within the last five years is sold in accordance with the certificate and is not returnable for any reason including an opinion obtained in a new certificate after the sale.

Russell W. Eggert

Owner

Licensed & Bonded Auctioneer

Member



**"CUSTOMER SATISFACTION IS OUR PLEDGE"**

CALL: 302-478-8740 • CLICK: [www.dutchcountryauctions.com](http://www.dutchcountryauctions.com)

4115 Concord Pike  
Wilmington, DE 19803-1483  
302-478-8740 • Fax: 302-478-8779  
[www.dutchcountryauctions.com](http://www.dutchcountryauctions.com)  
E-Mail: [auctions@dutchcountryauctions.com](mailto:auctions@dutchcountryauctions.com)

## BIDDER #

AUCTION # 349

Signed \_\_\_\_\_ Name \_\_\_\_\_

Please print clearly

Address \_\_\_\_\_ ☐ Please check if new address

City \_\_\_\_\_ State \_\_\_\_\_ Zip \_\_\_\_\_

Phone (Home) \_\_\_\_\_ Phone (Business) \_\_\_\_\_

Email \_\_\_\_\_

If you desire delivery by another method please indicate:

☐ USPS ☐ Hold for Pickup ☐ Other\_\_\_\_\_

### Philatelic References Required for New Bidders

OR BIDS

Where you want only one of several lots, bid on all such lots adding an “or” between

Please limit the TOTAL of all my Bids to:

\$ (excl. 15%)

✓ HERE → ☐ YES...If necessary to break a tie increase any bid by (1) increment.

### THE BUYER PAYS A 15% COMMISSION OVER THE AUCTION SELLING PRICE

**ENTER YOUR BID LIMIT IN U.S. DOLLARS EXCLUDING 15%**[illegible][illegible][illegible]



# Dutch Country Auctions

4115 Concord Pike  
Wilmington, DE 19803-1483  
302-478-8740 • Fax: 302-478-8779  
www.dutchcountryauctions.com  
E-Mail: auctions@dutchcountryauctions.com

## BID SHEET

BIDDER # \_\_\_\_\_

AUCTION # \_\_\_\_\_ 349 \_\_\_\_\_

**THE BUYER PAYS A 15% COMMISSION OVER THE AUCTION SELLING PRICE  
ENTER YOUR BID LIMIT IN U.S. DOLLARS EXCLUDING 15%**

Lot	Bid	Lot	Bid	Lot	Bid

**Total Limit:** To increase your chances of success, bid on as many lots as you like and still stay within your budget. For example, you could bid on \$5,000 worth of stamps, yet limit your total purchases to \$1,000. To take advantage of this feature, just enter your limit for the total of your bids in the box provided

Bids	Increment	Bids	Increment
<b>BIDDING</b>	up to \$30.00	1.00	\$1,000.00 up to \$3,000.00 50.00
<b>INCREMENTS</b>	\$30.00 up to \$70.00	2.00	\$3,000.00 up to \$7,000.00 100.00
	\$70.00 up to \$150.00	5.00	\$7000.00 up to \$10,000.00 200.00
	\$150.00 up to \$300.00	10.00	\$10,000.00 up to \$15,000.00 500.00
	\$300.00 up to \$1000.00	25.00	And So On Appropriately

Phone Bids (302) 478-8740 or FAX BIDS (302) 478-8779  
up until 60 minutes before each session.

### Visit [dutchcountryauctions.com](http://dutchcountryauctions.com) for:

- For super-fast bidding using the online bid sheet
- Get opening bids starting the Tuesday before the sale
- Prices realized within hours after the 4th session

# Dutch Country Auctions

PUBLIC AUCTION #349

## INDEX OF SALE

### IMPORTANT NOTICE

15% buyers commission is added to the hammer price of all lots.

### 1st Session: Tuesday, November 14, 2023 – 10:00 am ET

#### LOTS

1-130	United States Covers & Stationery
131-186	U.S. First Day Covers
187-219	Deltiology
220-347	Worldwide Covers
348-444	U.S. 19th & 20th Century Stamps
445-472	U.S. Airmail & Back-of-the-Book
473-475	U.S. Proofs, Essays & Specimens
476-480	Vending & Affixing Performations
481-487	U.S. Errors, Freaks & Oddities
488-505	Confederate States & U.S. Possessions
506-510	United Nations

### 2nd Session: Wednesday, November 15, 2023 – 10:00 am ET

511-647	U.S. Accumulations & Bulk Lots
648-730	U.S. Collections & Large Lots
731-758	Autographs, Americana & Ephemera
759-765	Sports Cards & Related
766-776	USPS Products
777-795	Supplies & Philatelic Reference
796-1144	Countries of the World: Aden to Great Britain Offices in Turkey

### 3rd Session: Thursday, November 16, 2023 – 10:00 am ET

1145-1489	Countries of the World: Greece to Zululand
1490-1607	Regional & Topical Collections
1608-1737	Worldwide Collections & Large Lots

### INSPECTION OF LOTS

Inspection of lots is available by appointment. To aid the inspection, the code in the margin is as follows:

A=Album

LE=Large Envelope

L=Large Lots

B=Box

SE=Small Envelope

HWC=Ask to See

**1st Session: Tuesday, November 14, 2023 – 10 am ET****U.S. Stampless Covers**

1	Group of (16) incl few Boston but mostly better, incl Mobile, Free, 1827 Cincinnati, OH, mis-sent, fancy "Paid's", etc, most w/ enclosures or F/L, all but one F or better	EST WP	450-500	SE
---	--	--------	---------	----

**U.S. Covers**

2	446 Attractive cover franked w/ 4¢ coil, scissor trimmed at L, tied by Philadelphia machine cancel, to small town Missouri; stamp even matches the clothing company corner card, F-VF+	CV P	200.00	SE
3	536 Washington 1¢ gray green perf 12½, V pair on Westinghouse Electric corner card, DC slogan machine cancel; F-VF	CV P	300.00	SE

**U.S. Covers by State**

4	NEW YORK Collection abt (123) mostly stampless covers, incl (25) diff small town manuscript postmarked stampless; (85) stampless from various Central NY towns incl Homer, Cortland, Cincinnati, Marathon, Groton, Ithaca, Auburn, Willet & others (list incl); remaining stamped, patriotic, adv, postmaster free frank (Cortland), more; all IDed, minor typical flts, gen F+	EST WP	250-350	B
5	NORTH CAROLINA Collection apx (1300), abt (500) in mounts sorted & largely pre-1950, rest loose 1940s-90s largely business size; wide range of towns incl schools, dozens of adv & registered, few ms town pmks, noted #11A w/ cameo ad, 92+93 Kenansville (flts), 119+114 Shelby registered, 150+147 1883 Shallotte registered, 1881 Mebaneville fancy pinwheel, 1882 Lumberton star, 238 Gliden registered, 1894 Southport oval, F1 Yadkinville, Raleigh stampless, much more; cond varies, some flts or messy strikes but much F-VF	EST WP	350-450	L
6	OKLAHOMA Dealer Stock (600+) sleeved covers & cards, sorted by town from Anadarko to Wynnewood, both Indian Territory & Oklahoma Territory; also group of RPO covers, most from or through Oklahoma (incl statehood period), some covers addr to OK w/ receivers & some from North Texas; corner cards, several pmk styles, stamped mail & stationery, strikes are weak to strong, expect many to have flts or soiling, AVG to VF	EST WP	600-800	L
7	Abt (575) sorted by state incl abt (50) MI, abt (200) NJ, (100+) OH (all Cincinnati), abt (200) Canal Zone & abt (15) HI territory/Philippines/PR; good variety of towns for MI & NJ; incl (11) stampless (4 OH, 1 MI, 6 NJ incl Gloucester Furnace ms), 68 to Canada, 113, 152+147 (2 NJ), 413, CZ 49, 76, 89+98, 91 (2), C4 pair, CO2, adv, registered, censored, Clipper air mail; few flts but gen F-VF	EST WP	400-500	L

**Advertising Covers**

8	Business size cover for Sig Sautelle's traveling circus show, red & gold design w/ photos of the three partners Sautelle, Lowande & Rollins; franked w/ 2¢ Washington w/ unclear date Homer, NY cancel, F-VF	EST WP	80-100	LE
9	Nice Group of (12) 1893-1907 covers w/ adv or detailed corner cards from various stamp & coin dealers of the past; all but one addr to coin dealer in eastern PA; incl St. Louis Stamp & Coin, New York Coin & Stamp Co. & others mentioning import of rare coins, paper money, relics & curios, Confederate notes, sundries; several w/ enclosures, couple registered; F-VF	EST WP	100-120	SE
10	Two oversized 19th Cent adv covers; Sage & Co. merchants, franked w/ #212 tied by large black Boston oval, adv shows Candee rubber boot, company info on reverse; Baltimore toy company franked w/ 4¢ First Bureau, adv shows child's carriage & buggy; both w/ foxing, o/w F-VF	EST WP	140-180	LE
11	Nice Selection (32) adv, sleeved, most to or from Pennsylvania, late 19th Cent; incl printer, flour, poultry, cloth, hotel, florist & even a giant stalk of celery! a couple w/ enclosures, couple all-over designs, gen F+	EST WP	150-200	B
12	Abt (160) sleeved adv covers & cards 1890s-1950s incl factories, hotels, logos, products, banks, etc; nice selection, text or illustrations from simple to all-over, some typical wear, gen F-VF	EST WP	400-500	B
13	Interesting Collection (46) postal cards addr to police chiefs & sheriffs around the country, printed or typewritten w/ various requests to be on the lookout for stolen property or on-the-loose criminals; 1875-1941, mostly stolen autos or horses, felon, murderer & a "mentally deranged" person, tools & more; rewards offered by owner, police or insurance! gen F-VF	EST WP	400-500	LE

**Air Covers**

14	Accum abt (300) flight covers, mostly FAM but also some CAM, FDC & event; good selection w/ Canada, the Orient, Europe & S Pacific; many sleeved, some flap marks, gen F-VF	EST WP	150-200	B
15	Accum abt (700) addr first flights 1978-86 in (8) FDC albums, mostly hs cachets w/ some uncacheted, most appear to be domestic w/ variety of frankings & locations, also abt (50) airmail censored covers 1940s, a few flts but gen F-VF (Proceeds benefit APS)	EST WP	150-250	L
16	1935 Hawaii Flights, AAMC #1230, (7) covers incl one round trip, (2) w/ flap marks, one w/ toning, one w/ flts, rest F-VF	EST WP	180-220	SE

LOT	U.S. COVERS & STATIONERY		VALUE	
17	Accum abt (85) mostly addr air & special delivery covers 1930s-50s loose in a box incl C20 set of (3) Fidelity FDCs to Hawaii, Guam & Manila; C23 center line Blks 1938 Air Mail Week (2); C24 first & second day covers; C25-C31 FDCs (3) sets; C46 FDC; E15 Electric Eye FDC (3) & much more; owner's CV \$1,250 (NV); a few flts but gen F-VF	EST WP	200-300	B
18	Accum abt (1000) First Flight covers in (9) cover binders & a box w/ some pilot & postmaster signed, all addr w/ many hs cachets, mostly 1920s-40s, some dup; also incl abt (100) airmail FDC 1940s-90s & (20) airmail covers w/ few flts to gen F-VF	EST WP	300-400	L (2)
19	Accum abt (1550) flight & first flight covers 1920s-50s, many diff flights & airlines, mostly domestic flight w/ many FAM, variety of hs/cachets & locations, light dup, all sleeved, a nice lot for internet sales, some flap marks, gen F-VF	EST WP	400-550	L
20	Accum abt (1250) flight event & first flight covers 1920s-70s, also incl airport dedications, anniversaries, 1938 airmail week & much more, light dup, mostly sleeved, a nice lot for internet sales, a few toned & flap marks but mostly F-VF	EST WP	400-500	L
21	Abt (650) incl abt (400) flights incl abt (115) 1926-29 incl Roessler & Worden covers, abt (65) 1930s & abt (75) 1940s, few helicopter; also incl airport dedications, airmail week, air shows, etc, vast majority w/ handstamped cachets; most sleeved, few flap marks, gen F-VF	EST WP	500-700	B
22	Accum abt (1250) 1920s-70s incl abt (325) 1920s-30; incl flights, airport dedications, shows, air mail week & anniversaries, sorted by decade, few foreign mixed in; most cacheted (some earlier uncacheted); few flap marks but gen F-VF	EST WP	650-800	L (2)
23	FAM22 (42) total between 1941-45 w/ scarce first flights, unusual destinations, registered, autographed & more, comml destinations incl Belgian Congo, Egypt, Iran, Iraq, Kenya, Swaziland & more, noted double Atlantic from Gold Coast to England via Miami, most are censored w/ many scarce markings, gen Fine or better, great lot for retail or internet sales	EST WP	1,800-2,200	A
<b>Civil War &amp; Related</b>				
24	Patriotic cover w/ George Washington, angel & flag, red "The Banner of Glory" below, red imprint on backflap (Walcott 85), franked w/ left margin, four margin #65 w/ neat blue target cancel, Mainville, Ohio blue cds, to North Gray, Maine; cover & stamp intact, only minor age spot by address; VF	EST P	250-350	SE
<b>Correspondence</b>				
25	(2) boxes of correspondence covering a romance & marriage between a gal in Florida & a guy in Georgia, c.1903-13, abt (225) covers, primarily franked w/ 2nd Bureaus or 2¢ entires; a few letters to Mother as well, gen F+	EST	140-180	L
<b>Event Covers</b>				
26	Accum abt (1600) event covers 1930s-80s w/ many (100s) of diff events incl anniversaries, dedications, expos, conventions, inaugurations, stamp shows & clubs, airfields & mail week & other historic events, some flap marks on earlier, some flts to gen F-VF	EST	200-300	L
27	Accum Apx (4000) 1930s-2000s, some sorted by topic incl Bicentennial, balloons, baseball, HPOs, inaugurations, military, ships, trains, Zeppelins etc, unsorted incl stamp shows;	EST WP	250-350	L (3)
28	(1700+) Stamp show & other local event covers, mix of cacheted & not, UA & addr, noted a few up to 2021; good variety, gen F-VF+	EST	300-400	L
<b>Fancy Cancels</b>				
29	Collection abt (60) covers 1860s-1900s, variety of cancels incl segmented cork, target, florets, other geometrics, Boonville, NY iron cross, some enclosures, adv & corner card, stamps incl #73, 87, 186, entires; gen F+	EST WP	400-500	LE
<b>HPO Covers</b>				
30	Abt (1000) Highway PO covers, some dup but most seem to be diff, even incl ad for end of HPO services, F-VF	EST WP	250-350	L
<b>Inauguration Covers</b>				
31	Group abt (475) Inaugural covers for Ronald Reagan (both terms) & GHW Bush, wide variety of cachets, mostly DC cancels but also hometowns & some Naval cancels; incl VPs as well as a few combo FDCs for later Reagan stamps; ea sleeved, gen VF	EST	200-300	B
32	(800) Inaugural covers, most in sleeves, half are from Carter, half are from Reagan's first term; huge variety of cachet topics & makers, incl presidents, VPs, hometowns, Naval cancels, first ladies; some dup, diff frankings, gen VF	EST WP	300-400	L
<b>Military Covers</b>				
33	WWII APO Accum nearly (500), most stamped w/ some "Free"; incl censored, abt (45) V-mail (most w/ contents, few empty, few just contents) & abt (70) post-war in Germany; all sleeved, some IDed, few flts but better than typical cond	EST WP	250-300	B
34	WWI Accum abt (110) soldiers mail covers most from France some w/ contents incl AEF, YMCA, Red Cross corner cards some PPC & ship arrival cards, some Belgium from 1914 & over (85) unused PPC circa 1916 of war scenes from The London Daily Mail, cond varies usual flts to Fine or better	EST	150-200	B

LOT	U.S. COVERS & STATIONERY		VALUE	
35	Accum abt (750) military covers 1945-2005 incl APOs, aux markings, airmail & more, covers from Desert Storm, Desert Shield & other military units & conflicts, interesting group, a few flts but gen F-VF	EST WP	150-250	L
36	Accum abt (350) incl abt (60) WWI & abt (300) WWII (some later), mix of APO & Navy, some censored, some sleeved & IDed, typical cond	EST WP	150-200	B
37	Collection abt (100) WWI era covers, postal cards & PPC (incl many real photo), mounted in 3-ring binder, incl US bases, camps, scenes, greetings & more, excellent collection, few flts but gen F-VF	EST WP	300-400	A
<b>Naval Covers</b>				
38	Accum several (100) covers w/ various pmks, mostly WWII era, also some pieces w/ pmks, ephemera, other military related covers incl business size stampless w/ corner cards; a few foreign, a burned cover, a few regular stamped covers, unsorted & some soiling, gen F+	EST	150-250	L
39	COAST GUARD Accum abt (700) 1970s-90s, cachets incl ships, embossed, Coast Guard emblem, Polar Sea & more, incl abt (100) handpainted cachets by Bill Everett, also incl abt (50) welcome aboard pamphlets & photos, interesting group, gen F-VF	EST	200-300	L
40	Accum abt (300) submarine ballistic missile firings 1960s-90s from SSBN598-SSBN743, neatly organized in a box, all sleeved w/ some priced, gen F-VF	EST WP	250-350	B
41	Collection (40) Naval cancels, mostly on PPC 1909-23, domestic & foreign cards, ships incl Arkansas, Dixie, Hancock, Hannibal, New Hampshire, Newark, Tacoma; interesting group, a couple covers & RPC; gen F-VF	EST WP	300-400	LE
42	(5) volumes all IDed w/ abt (230) total w/ many handpainted incl (56) of the USS Constitution, abt (78) handpainted submarine w/ mermaids by Roger Wentworth, (32) handpainted by Tom Morrissey, many other handpainted & ship cancels, gen Fine or better	EST WP	300-400	L
43	One Collector's Accum (2490) postal cards w/ Naval related pictorial cancels or cachets, incl anniversaries, ships, other events w/ ships pictured on cancel, Fleet Week, battles, historic & contemporary; no apparent dup, gen VF	EST WP	350-450	L
44	Accum abt (2400) diff unsorted naval covers, mostly HS cachets for various ships, visits, launchings, anniv, etc, 1930s-80s, all loose, good selection, gen F-VF	EST WP	400-500	L
45	Accum abt (2000) cacheted covers of nuclear submarines 1960s-90s, mostly UA, many sleeved, very light dup, incl anniv, christenings, commissions, decommissions, keel laying, launchings & more, gen F-VF	EST WP	400-500	L
46	Abt (1950) Covers in bundles by topic, incl aircraft carriers, cruisers, destroyers, auxiliary, patrol & others; almost all are cacheted & addr; some light flap marks but gen F-VF+	EST	400-500	L
47	Abt (1770) Uncacheted covers w/ various styles & ship name pmks, mid-1930s to mid-1970s, ready for collection, dealer stock or for your add-on cachet project! a few flap marks in earlies, gen F-VF+	EST	400-500	L
48	Accum abt (1100+) mostly cacheted Naval covers, mostly sorted by type & ship, large amt 1930s but some up to 2000s, also PPC, simple hs cachets to fancy cachets from Argonaut, Crosby, DA Culotta, GI Contraros, WC Greene, Hebdich, Hegge, WF Spader, Streeter, Wright & more; also abt (140) comml, personal, postal cards, PPC w/ Washington State cancels; a few flts to gen F-VF	EST WP	400-500	L (2)
49	Apx (1110) Naval & maritime covers, unsorted, 1940s-2000s, incl Beck printed cachets, Coast Guard, variety of cachet types for launching, commissioning, Navy Day, nuclear, anniversaries & more; some addr, gen F-VF+	EST WP	500-700	L
50	Large Collection in (6) photo boxes abt (2100) 1920s-90s, various hs & printed cachets incl a few Crosby, PPC, incl commissions, decommissions, launchings, anniversaries, keel laying & other events, all types of ships & ship cancels, addr & UA, many sleeved, some flap marks but gen F-VF	EST	600-750	L (2)
51	Accum abt (3000) 1930s-80s, almost all cacheted, incl keel laying, commissioning, decommissioning, re-commissioning, port visits, Navy Day etc, most w/ ship cancels; few flap marks but gen F-VF	EST WP	700-800	L
<b>Official Covers</b>				
52	Group (85) US Government free frank covers, all from non-Congressional offices, all manuscript; each in glassine & IDed by name & position; variety of pmks & "FREE" handstamps; offices incl State Dept, Post Office, Census, Treasury, General Land Office, Agriculture, Navy, courts, Patents, auditors & more; gen F+	EST	250-350	B
<b>Polar Covers</b>				
53	Selection of Admiral Byrd related covers: 1930 cover addr to him at Bureau of Aeronautics in DC, franked w/ #649; (2) FDCs for #733, one w/ Rice gold & blue cachet; (5) souv covers w/ 3¢ stamp, incl (2) w/ penguins cachet, one w/ Little America machine cancel & one carried on Navy Squadron 10-F from San Francisco to Pearl Harbor Jan, 1934; FDC for #735 pair from S/S w/ unlisted photo cachet (pictured) & Gorham cachet #6a for full S/S postmarked at show; gen F-VF	EST P	140-180	SE



LOT	U.S. COVERS & STATIONERY	VALUE	
54	(3) Large binders full of various US Arctic & Antarctic themed covers, mid-1930s (Byrd) to 2010s, incl military & scientific expeditions, anniversaries, ship cancels, Alaska pmks, Naval vessels, polar stations, more; a few bits of ephemera, gen VF	EST WP 300-400	L
<b>Postage Due Covers</b>			
55	1914 stampless cover from Dolyna, Austrian Galicia (now Ukraine), to NYC & forwarded, Hudson Terminal Due 10 Cents handstamp; on reverse is JQ4 10¢ parcel post postage due; F+	CV WP 650.00	SE
<b>Registered Covers</b>			
56	Collection abt (1300) in mounts sorted by rates w/ separate groups for local, to Canada & to other foreign; starts w/ (4) stampless & ends w/ few after Liberty series; incl #12+11, (3) 68(2)+65, 98 on 3¢ entire, 149 pair to Canada, 165+157+159(2) (reduced both ends), 287+285 on 4¢ entire, 289 on 2¢ entire, 290, 298+300, 299, (7) F1, over (200) Prexies incl 17¢, 18¢, 20¢, 21¢, 24¢ & 30¢ & 50¢ solo, censored, too much more to mention; some toning & flts but much F-VF	EST WP 2,500-3,500	HWC-L (2)
<b>R P O Covers</b>			
57	Abt (1000) sorted by alpha, more covers than cards, largely 20th Cent; dup, strikes vary from partial to strong w/ most readable, cond varies	EST WP 350-450	L
<b>Space Covers</b>			
58	Accum abt (600) many sleeved space covers 1960s-80s, various programs from Apollo to Shuttles, also missiles, rockets, milestones, FDC for space issue, a few foreign as well, gen F-VF	EST WP 300-400	L
59	Abt (562) Space covers 1962-75, manned & unmanned flights, tests, launches, recovery ships, general program from Gemini to Apollo/Soyuz, UA & addr, cachets printed or handstamped, good variety, many w/ UN stamp franking, gen F-VF+	EST 300-400	B
60	(3) Binders w/ (100s) US & a few foreign; one binder all postal cards 1970s-2000s w/ pictorial cancellations for US program, flights, space themes, museums, anniversaries, etc; 2nd binder w/ covers 1960s-2000s for various programs, anniversaries, events, lots of cachets; WW binder incl USSR, Russia, Kazakhstan (Baikonur) & several others related to support of US Space Program; most cacheted & addr, gen VF	EST WP 400-500	L
61	Space Shuttle abt (1650) mostly 1976-91, sorted by date, all cacheted (mostly handstamped), many diff tests, flights & landings etc, not much dup, gen F-VF+	EST WP 650-800	L (2)
<b>Special Delivery Covers</b>			
62	E7 "Merry Widow" cover from July, 1909, along w/ 2¢ Wash/Frank #332, tied by New York Sta. J pmk, via RPO, arriving that evening in small town Chautauqua Co.; stamp well-centered, F-VF	CV WP 400.00	LE
<b>Topical Covers</b>			
63	CHRISTMAS SEALS Collection of (40) PPC w/ tied seals ranging from 1908-62, all in-period use, all diff WX3 // WX213; also a group of mint, hinged seals (incl WX1-2) & proofs, EFOs & some Cambridge, MA local Ovppts; some typical wear, gen F-VF	EST WP 200-300	LE
64	STEINWAY & SONS Abt (50) covers, FDC & PPC in a binder to the famous piano maker, incl metered postage, Germany postal cards 1909-10, covers sent to Steinway, FDCs of US #1615c & more, narratives for ea piece, gen F-VF (Proceeds benefit APS)	EST WP 80-100	A
<b>Town Postmarks</b>			
65	Abt (205) 20th Cent covers & cards, mostly 1900s-30s w/ 4-bar large size pmks, several marked DPO, from variety of locations incl Tatoosh, WA, Urlton, NY, Pine City, NY, Woodstock Valley, CT, Valsetz, OR, Dyer, AR, Bat Cave, NC, Mulberry Grove, IL; comml & personal mail, airmail, couple corner cards; some minor flts, gen F-VF	EST WP 140-180	B
<b>WWII Patriotic Covers</b>			
66	Interesting Group abt (50) diff incl some talented, handpainted & printed cachets incl Tokyo, Bay, War bonds, VE & VJ day, Ernie Pyle & more, much better than usual, gen F-VF	EST WP 100-150	A
67	Abt (285) WWII mix of patriotic & military in (2) binders, mostly cacheted & stamped, few "free", gen F-VF	EST WP 300-400	L
68	WWII abt (450) incl abt (150) Patriotic FDC, all sleeved, few heavier dup but mostly (1) to light dup, gen F-VF+	EST WP 450-600	B
69	Collection abt (175+) better WWII era patriotic cachets in a binder incl Dec 7, 8, 11, 1941 Fidelity covers, also incl Anderson, Crosby, Fluegel, Pent Arts, Staehle & many more, many scarce cachets, high CV, a few flts (flap marks) to gen F-VF	EST WP 1,000-1,250	A
<b>Zeppelin Covers / Cards</b>			
70	(3) Flown First Day Flight covers w/ 4/19/30 Washington DC machine cancels; C13 on postcard w/ map of US airmail routes, Lakehurst to Friedrichshafen; C14 cover Lakehurst to Friedrichshafen; C15 on round-trip flight cover; each w/ proper flight cachets, F-VF+	CV P 2,900.00	LE

LOT	U.S. COVERS & STATIONERY		VALUE	
71	Selection (10) diff Century of Progress C18 covers, diff cachets, towns, FDCs, flight legs; (8) are flown, gen F-VF+	EST WP	400-500	LE
<b>Cover Selection</b>				
72	Group of (15) Wash/Frank COILS on cover, on annotated pgs, incl #411 all-over adv, 413 early use City of Seattle corner card, 443 adv PPC, 443 paste-up on adv, 444 (2), 452 to Order of Railway Conductors, 453-55 ea on corner card, 486 pair, 487, 490 electric bill card, 492 early use & colorful adv w/ #490 & 492 paying war rate; gen F-VF	EST WP	150-200	LE
<b>19th Century Covers</b>				
73	Group (12) F/Ls opened flat in page protectors, each franked w/ imperf 3¢ Washington w/ various 1852-57 cancels; some 4-margin stamps, shades, one w/ double transfer, "paid" cancels, content; F+	EST WP	100-200	LE
74	Apx (200) covers, from stampless to 1870s, in (2) cover albums & a few pressed flat; variety of destinations, cds, straightlines, handstamp & manuscript cancels & rates, F/L & envs; expect typical conditions, F+	EST	400-600	L
<b>Cover Accumulations</b>				
75	Accum abt (1475) covers incl abt (1200) PCS FDCs 1952-96 incl 1987 Wildlife set & 1992 Wildflower set in (11) albums; abt (125) PCS WW FDCs 1970s in (2) albums, abt (50) Golden Replicas; abt (100) Bicentennial AC covers in (5) albums; gen F-VF	EST	100-200	L (3)
76	Accum of over (100) diverse 20th Cent covers in a binder & sleeved, many illustrating various rates for Air, Special Delivery & Registry, incl 1919 C2, interesting use of Prexies, Trans Atlantic Flights, 1930s events & more, mixed cond flts to F-VF	EST WP	125-175	B
77	Accum w/ bulk of value in various FDC, some cacheted incl Artcraft & Fleetwood 1950s-2000s, many post-2000 uncacheted also some comml mail, dup postal stationery & more, mixed cond to F-VF	EST	150-200	L (2)
78	Accum abt (1800) incl abt (1500) FDC & event/commem covers in binders or loose (largely addr, abt 100 uncacheted), abt (200) comml, also abt (300) foreign incl US Bicentennial, Vatican & few comml w/ few better incl 1903 St Lucia, 1955 Tristan & 1935 Germany C57; FDC gen F-VF, cond of comml varies	EST WP	150-200	L (3)
79	Accum of souv covers, FDC, stationery & UN; topical covers US & WW for Bicentennial & US history; FDCs in (7) albums incl mostly addr 1963-72 issues, sgls & Blks incl Prominent Americans to \$5, bklt panes, airmails & stationery; also binder of 1993-94 FDC on PCS cachets & pgs; couple (100) unused stationery items & a stash of couple (100) UN FDC; gen F-VF+	EST	150-250	L (2)
80	Accum w/ value in various unused postal stationery incl U346, U348-51, U527, UO70-71, UO72 also an albino impression & others, balance of the lot over (1000) pieces mainly comml mail from the 1930s-60s, gen F-VF	EST WP	150-200	L
81	Accum abt (500) 19/20th Cent covers up to WWII free franking, lots of stamped personal & comml mail, a few commems & postal stationery, much Bknts, 1st & 2nd Bureaus & some Wash/Franks most sleeved, mixed cond, toned, soiled, rough openings to F+	EST WP	150-250	L
82	Abt (50+) from 1930s-40s w/ most having content, should be interesting reading, worth a closer look, gen Fine or better	EST	150-200	B
83	Accum abt (200+) comml & personal 1850s-1930s unorganized in a box, incl much used postal stationery & 1850s 3¢ Washington perf & imperf, a few airmails, overseas & registered, most sleeved & IDed, typical cond for this era (stains, rough openings, etc) to F-VF	EST WP	180-250	B
84	Accum abt (800) diff covers incl 19th Cent w/ #114 (3) foreign destinations, Naval, NM & AL small town cancels, inauguration covers, WWII patriotics, censored, flights, registry, adv, RPO & much more, mixed cond flts to F-VF	EST WP	200-250	L
85	Accum abt (1500) 1928-98 predominantly FDC, also comml & personal mail, (11) cover binders & loose, cacheted mostly Fleetwood also Anderson, Boll, loor & Staehle, addr/UA incl #644, 647, 649-50, 654, Natl Parks, Prexies to 25¢, Express Mail incl a small amt of WW, gen F-VF	EST WP	200-300	L (2)
86	Abt (310) US 20th Cent covers, incl variety town cancels & styles, auxiliary markings, personal & comml, foreign destinations, airmail & more; used postal cards, Prexies, special delivery, slogan cancels, postage due cards, PPC & more; gen F+	EST	200-300	B
87	Accum abt (4000+) mix of comml (largely pre-WWII) & FDC (many uncacheted), few RPOs & other prmk interest, all personal size, cond bit mixed	EST WP	200-250	L
88	Accum many (100s) unsorted covers, gen 1890s-1970s, incl large amt comml, also personal, Christmas Seal use, used postal stationery, corner cards, FDC (UA & addr), more; env w/ several more interesting incl (2) Tuck Halloween postcards, unusual cancels, used Blood's Locals (on fronts only), other better PPC; some flts, gen F-VF	EST	200-300	L
89	Accum abt (1800+) covers 1960s-2000s incl abt (550) uncacheted & addr FDCs in USPS packaging 1999-2006, collection abt (700) cacheted & addr FDCs 1948-75 in (7) FDC albums; abt (250) Philatelic History of US & States of Union by Westport Collector's Society in (5) albums; abt (200) PCS Historic Stamps covers; abt (80) postal history covers 1960s-2000s in binder; abt (40) stamp club event covers in album & more; gen F-VF (Proceeds benefit APS)	EST WP	200-300	L (4)

LOT	U.S. COVERS & STATIONERY		VALUE	
90	Roughly (3000) in sorted groups incl abt (150) certified, abt (100) insured incl #834 on tag (wrinkle), abt (100) official (largely modern, abt 60% unused or FDCs), abt (650) commems mostly 1920s-60s (few earlier or later), abt (600) non-profit/bulk-rate/presorted (mostly 1980s on), abt (500) postal cards incl preprinted UY6, used UX13 to Bermuda & to Scotland, used UX34, abt (750) modern post cards (mostly travel & art), rest misc incl few stampless, advertising, Q4, 1053 FDC, bit of CZ, cond varies	EST WP	250-350	L (3)
91	Accum abt (1300) incl abt (350) 1850s perf & imperf 3¢, largely Boston MA & Westchester NY, many w/ cover stains but unchecked for shades & great for plating; abt (800) comml largely late 19th/early 20th Cent incl few better but cond mixed; abt (150) gen F-VF FDC incl #855 & few Ducks	EST WP	250-350	L
92	Accum abt (125) diff covers in a cvr album runs from Stampless to WWII Patriotics incl #11 (6), 24, 26 (9), Civil War era incl (7) unused Patriotics, #68 (3) copies on American packet cvr to Bavaria, 68a small cvr SF to Maine, various Bknts, WWI soldiers mail & more incl an interesting 1872 circular from a NY stamp dealer, mixed cond flts tears, stains, soiling to F-VF	EST WP	250-350	A
93	Accum abt (5000) mix of comml (largely pre-1970), FDC (many uncacheted) & modern PPC (abt 900), some pmk interest, covers all personal size, cond varies	EST WP	250-300	L (2)
94	Mostly full large ctn, dealer's blow-out special, mostly US covers of various kinds, many cacheted FDC, some addr, also events, comml, auxiliary markings, airmail, majority 20th Cent, some postal stationery, a few foreign mixed in, gen F-VF	EST	250-350	L
95	Group (26) diverse covers, most 19th Cent incl #7 St Louis to Exeter Ill, #88 Phila to Rome PA w/ negative star cancel, #161 on U163 Waterloo Wisc w/ APS Cert, #212 (2) on 1888 Washington Territory Tacoma to Laughlinstown Pa, (4) 1830s-40s stampless, U46//U56 (8 covers), (4) env specimens, cond mixed, flts to sound, gen Fine to F-VF	EST	250-300	LE
96	Accum abt (3800) US covers of all kinds, 19/20th Cent, unsorted, some sleeved, incl events, FDC w/ diff cachets addr/UA, */O postal stationery, reg, business & oversized, comml, personal, airmail & much more, also incl abt (200) PNC covers, typical flts expected to gen F-VF	EST	300-400	L (2)
97	Accum (96) covers & cards w/ Wash/Frank issues, each IDed in new BCW pgs, incl diff uses, registered, multi-franking, coils, forwarded, bank tags, imperfs, foreign destinations; good variety, gen F+	EST WP	300-400	B
98	Abt (750) sorted by rates, incl local non-carrier, local carrier, UPU surface rates, to Canada, before & after 1946 international, domestic air mail, special delivery, air mail special delivery; incl #24 (2), 68 to Canada, 112 (2), 113 (2), 179, 830 solo to Scotland (2), E3, E4, advertising, censored; many in mounts, cond varies, some flts but gen F-VF	EST WP	350-450	L
99	Selections of better covers, abt (150) total 19/20th Cent incl cover album w/ better Navy & ship covers 1932-36 incl USS Indianapolis Presidential cruise, 1932 SS Manhattan maiden voyage to Europe; Overton & Richmond visit to Cuba, Lexington Thanksgiving, 1933 Navy Day, submarine Argonaut visits Honolulu 1933, others; small cover album w/ unusual cancels, 3¢ Large Banknote on cover Shamokin to Cocolamus, PA, due 3 marking w/ 3¢ Post Office Official pen cancel tied; Blood's #15L15 acid tied Philly to Pottsville; corner card w/ pair 1¢ Pan-American, Renovo corner card w/ magenta negative star fancy cancel, (2) PPC w/ 1¢ parcel post; (12) covers w/ various SD stamps incl Red Cross & YMCA WWI era corner cards, 1935 Douglas robot plane test flight covers (AAMC #689), a 3¢ Pictorial, couple unused Civil War Patriotics, more; finally some loose covers incl 1860s 3¢ w/ various pen or cds cancels, many from Penn incl couple ms pmk (Oakland Mills & Nittany); some flts, F+	EST	350-450	B
100	Accum abt (5000) 20th Cent incl comml, personal, airs, censored, events, registered, postal stationery & cards, auxiliary markings, multi franking, a few FDC & PPC, some WW & UN mixed in, some sleeved, a few flts or flap marks to gen F-VF	EST WP	400-600	L (3)
101	Accum (100s) covers of all kinds, registered, maxi cards, personal & comml, postal stationery, souv covers & cards, metered, certified, DPO, PPC, events, corner cards, adv, late 19th/late 20th Cent; some general wear, overall F-VF	EST	400-600	L
102	Accum abt (5000) comml & personal mostly 1980-2007 #1801//4150, also incl FDC, events, used & unused postal stationery, officials, semi-postal, certified, plate# coils, auxiliary markings, multi-franking, damaged mail, some sleeved, most organized by cat #, a few flts but gen F-VF	EST WP	500-650	L (3)
103	Accum abt (8000+) wide variety of covers w/ large amount late 19th/early 20th Cent, much stamped mail incl comml, corner card, registered, special delivery, official, free frank, some adv, many franked w/ Bknts to Wash/Frank, regular business & a few oversized, few events & FDC, typical flts to F+	EST WP	500-650	L (4)
<b>U.S./ Foreign Covers</b>				
104	Accum US & WW covers w/ box of 1948 (100s) US FDC, no cachets w/ dup, box flags US FDC, no cachets w/ dup US #909-921, box US FDC 1944-46 no cachets w/ dup, (3) Postal Commemorative Society books w/ US covers 1972-83, few (100) mixed US & WW mostly from UN & Israel new issue service dept incl some oversize, nice mix	EST WP	150-250	L (2)

LOT	U.S. COVERS & STATIONERY	VALUE	
105	Accum apx (2000), mostly FDC/event, US incl #11A w/ Express Mail cancel, much ship related FDC/event, Cameron county PA collection, abt (100) horses PPC, foreign incl India FDCs & Disney FDCs; few flts but gen F-VF	EST WP 200-250	L (3)
106	Abt (235) WW II era in binder, US & foreign mix of censored, patriotics (some unused), military, patriotic FDCs, some wear but largely F-VF	EST WP 250-300	A
107	Accum abt (1200) 1928-80s FDC, special events, some comml, incl FDC #658, 687, 704-15, Prexies to 50¢, 1053, (2) Challenger covers, Hindenburg cover bleached by sun, C5, C6 on cover, some better foreign, Poland 3K1-8 & more, gen F-VF	EST WP 300-400	L (2)
108	Accum (2400+) covers, incl abt (700) Canada FDC, (900+) US FDC, (200+) UN FDC & (550) WW comml & philatelic covers, US events & more; FDC are 20th Cent UA cacheted from 1930s on; unsorted, gen F-VF	EST 300-500	L
109	Accum abt (4000) 19/20th Cent comml & FDC incl abt (300) foreign, much Denmark & Liberia, few China, largely common but incl few better, abt (500) are oversize; cond of comml a bit mixed w/ some rough opening or soiling but much F-VF, FDC gen F-VF	EST WP 350-450	L (3)
110	Accum abt (3800) incl abt (500) foreign in binders or loose, mostly FDC or commem type w/ some comml & 1920s-30s flights; US FDC incl (20+) diff #995 Boy Scouts cachets, FW/Knapp Armed Forces combo, 1053 FW; few real photo PPCs; foreign incl Israel; FDCs UA/addr, abt (100) uncacheted; comml cond varies, FDCs gen F-VF	EST WP 350-400	L (2)
111	Eclectic Accum (1000+) covers of all kinds, common FDC to interesting late 19th Cent comml, couple stampless, event covers & maxi cards, airmail, adv, censored, PPC, postal forms, used & unused stationery; at least a third US, variety of countries from India, lots of Germany, St Lucia, Canada, NZ, more; some typical wear, gen F-VF	EST 400-500	L
112	US & WW FDCs, postal history, Naval covers, misc older documents, APOs, sub chasers, sub cancels 1930s-40s, postcards (turn of Century), Hitler, some postal cards, wide variety of material, cond gen F	EST WP 400-600	L
113	Accum apx (7000+) 2nd half of 20th Cent mix of FDC & comml w/ foreign mixed in, dollar box material, few flts but gen F-VF	EST WP 500-700	L (4)
114	Collection in (2) Lighthouse cover albums, wide variety incl several #65s, corner cards incl railroad, many 19th Cent w/ variety of cancels (but personal mail so some flts), many vintage PPC, 1887 Cedar Bluffs, NE cover w/ violet star fancy cancel, several w/ Official Seals & Postage Dues, 1933 1st day of beer sales purple beer mug fancy cancel on postal card, #114 on cover, registered, CSA #11 forwarded, a few unused Union Patriotics, couple stampless (US, GB "Addl ½" & Italy), more; foreign incl Jordan RA5 & N11 1950 Jerusalem to Baltimore; Canada #44a Halifax to Mass. 1897, couple FDCs, Canada #99 on cover to Germany, several PPC from Japanese Taiwan w/ handstamp welcoming "S.S. Laconia" in 1923; GB #3 on cover; Victoria #151b 1885 South Melbourne to Baltimore; Cuba RA5 w/ perfin on metered adv cover; Zeppelin 1929 PPC Germany to Lakehurst Sieger #30Ac €200 (thumb tack hole); many covers to or from Maryland, expect some flts in earlies, gen F+	EST WP 500-600	B
115	Accum abt (6000) US w/ foreign mixed in, mix of comml, personal, first flights, events, stamp shows, inaugurations, airs, 19th Cent, */O postal stationery, PPC, Natl Parks, centennial & much more, some sleeved, some flts but gen F-VF	EST WP 600-750	L (3)
116	Huge Accum filling (14) binders, virtually all w/ pictorial cancellations, many w/ cachets as well, many binders by topic, incl Sports, Columbus 500th anniv, soldiers & statesmen, US Civil War, Statue of Liberty 100th anniv, Japanese castles, religion, local events & anniversaries, corporations, US Navy, veterans, more; both covers & postal cards, other special cancels incl some RPO, US Territories; huge accum, gen F-VF	EST 600-800	L (2)
117	Accum abt (7000) covers, nice mix of US & WW unsorted, loose, incl FDC, comml, personal, PPC, events, postal stationery & cards, airmail, some censored & oversized, much Canada, Costa Rica, Germany, GB, Ireland, Israel, Italy & many more countries, some sleeved, a few flts to gen F-VF	EST WP 700-800	L (3)
118	STAMPLESS (36) in new BCW pgs, incl Trans-Atlantic or other ship covers 1820s-70s, good selection of markings, handstamps & destinations, incl US Steamers to Europe, merchant ovals, from London & Liverpool, Veracruz to Le Havre, Cuba, Venezuela, Germany, Brazil, India; typical conditions, F & better	EST WP 750-900	LE
119	Accum abt (2000) US & WW covers & postal history, many topicals incl military & navy, also incl programs, letters, photographs, etc; much Germany & US, some items sleeved, interesting group, a few flts to gen F-VF	EST WP 800-950	L
<b>Postal Stationery</b>			
120	UX21 (shaded background) unused (18), UX22 (unshaded background) unused (12, few w/ light pencil), gen F-VF or better	CV WP 1,890.00	SE
121	Accum abt (1500) mostly 20th Cent postal cards, some reply cards, envs, folded & unfolded aerogrammes, airmails, officials; also abt (1100) unused envs w/ cachet of 50th Anniv of Atomic Bombing of Japan; great lot for mailings, a few flts on early issues but gen F-VF	EST 200-300	L (2)



LOT	U.S. COVERS & STATIONERY		VALUE	
122	Accum abt (4200) 20th Cent postal stationery incl abt (2400) loose postal cards & abt (800) envs, mostly modern w/ light dup, also incl about (1000) mostly used postal cards UX1//UX46 mostly sleeved in (2) file boxes, light to moderate dup, few flts on early material to gen F-VF	EST	300-400	L (2)
123	Accum in (6) stuffed binders w/ US regular & business stamped envs, a few Canada & Great Britain stationery, binder w/ abt (85) souv cards, binder w/ (100+) new regular size stamped envs w/ dup, a few Canada & GB stamped covers, binder (100+) business size stamped envs w/ dup, binder w/ (100s) US PPCs, postal cards incl some postcards w/ FD cancels, binder w/ misc items, all clean & fresh, VF	EST WP	400-550	L
124	Collection in (2) post card albums incl abt (100) US Postal Cards, owner lDed w/ all unused without preprinted messages UX1 CV \$375, UX3, UX5, UX6, UX7, UX8, UX8a, UX10, UX12, UX13, UX14, UX15, UX19, UX20, UX21, UX29, UX32, UX47, UXC1//UXC25 & UX4 used CV \$350, UX47 preprinted CV \$125, other cards up to UX241, nice selection, mostly clean & fresh	EST WP	400-500	B
<b>CSA Covers</b>				
125	1 Davis 5¢ green, Fine top margin single tied by black "Savannah, Geo / PAID" cds dated April 2, adversity cover on turned pre-printed business envelope, addressed to Howard, GA; ms "Paid / 5 cts" top R; small faults, ex-Kaufmann	EST WP	300-400	SE
126	11 Interesting cover franked w/ 10¢ Archer & Daly, tied by March (1864) Charleston black cds, to G.A. Myers Esq, the unofficial British vice-consul at Richmond, VA; endorsed LL by "HP Walker" who was the British vice-consul at Charleston; past discussions consider this to be blockade runner cover or an internal consular mail cover; ex-Walske & Neil, signed w/ notations by Green and Kaufmann; stamp w/ four margins and pre-use HZ crease, slightly reduced at R, F-VF	EST P	500-600	SE
127	Group of (6) internal NC usages consisting of stampless Dec 1861 Fayetteville "Paid 5", #2 Wilmington Feb 28, #6 Wilmington June 9 Paid 5, #7 pair Wilmington Jan 16, #12 Elizabethtown May 2, #12b Wilmington Dec 10; #2 soiled, #12b stamp miscut, rest F to F-VF	EST WP	200-250	SE
128	(3) Diff handstamp provisionals, incl Charlotte, NC Paid 5 (CSA type D), also ms "charge 5"; Martinsville, VA "Paid 5" in circle (type B); Savannah, GA black Paid cds on "PAID" & "5" env w/ control mark (EO1); gen F	EST WP	350-500	LE
<b>U.S. Possessions Cover Groups / Collections</b>				
129	Accum abt (150+) comml, personal & FDC unorganized in a box; CZ incl FDC, airmail covers; Ryukyu ls incl FDC & unused postal cards; Philippines incl comml & personal covers; some sleeved, a few flts to gen F-VF	EST WP	150-250	B
130	(19) Total covers all from (3) islands mostly from 1940s-50s incl QSL cards: (2) Midway, (7) Guam & (10) Wake Island, gen Fine or better, worth a closer look	EST WP	300-400	A
<b>FIRST DAY COVERS</b>				
<b>First Day Covers</b>				
131	C72c FDCs for 10¢ bklt panes of (5) + label, a cover for each label (slogans 5&6), front & back bklt covers used as add-on cachets; UA VF	CV WP	235.00	SE
<b>FDC TOPICALS</b>				
<b>Airmail</b>				
132	C21-C22 Collection FDC for China Clipper issues, variety of cachets: C20 Bronesky (Planty #3 CV \$50); Washington Stamp Exchange, both cities (16 \$80); Unknown, (24a \$60); hand-drawn w/ airplane & old sailing ship; C21-22: Anderson (#3 CV \$120); Grimsland red w/ C20-22 (30a \$125); Imperial combo #44c \$175; loor several (7a 20¢ 7c, both 7e both \$300); Kee combo (GP2 \$75); Rice 20¢ green, 50¢ red (12a, 12 \$150); Top Notch w/ Blks (26 \$150); Washington Service sgls (4a, 4b \$110) w/ Blks; Washington Stamp Exchange (19 \$120); also several homemade, one from Moline w/ add-on, one hand-drawn combo & one 20¢ w/ handstamp airplane & some hand-drawn elements; a few w/ flap marks or foxing, total Planty CV \$1,365; gen F-VF+	EST P	400-500	A
133	Collection Winged Globe FDC: C12 Roessler (Planty #3a CV \$100); Unknown (14 \$30); Kribbs Kover hand-drawn add-on and couple homemade; C17 another Kribbs Kover hand-drawn add-on; Lockheed (13 \$90); 1st USPOD (12 \$20); C24 Bronesky (43 \$70); Fidelity (25a \$55); Gundel (27 \$100); Historic Art (31 \$60); Holland (24b \$30); loor single & Blk (6 \$120); Rice (14 \$65); Max Sage all-over (12 \$100); Staehle single & Blk (17 \$150); Unknown (16 \$60); blue hs from Brookfield Philatelic Society in Illinois; hand-drawn w/ prop plane signed Gaulke; a few flap marks, total Planty CV \$1,050; gen F-VF+	EST P	250-350	A
134	Accum abt (1550) air mail FDC 1930-80s in (3) photo boxes, addr/ UA, many diff cachets, incl sgls, Blks, PBKs, bklt panes, coil pairs, postal stationery, aerogrammes, abt (1-3) ea cachet & up to abt (200) ea issue, nice lot for internet sales, gen F-VF	EST WP	300-400	L

LOT	FDC TOPICALS		VALUE	
<b>Baseball</b>				
135	(6) Baseball stamp FDCs: (5) are Baltimore Orioles cachets on orange envs (Planty #3 \$75 each), all addr in pencil but not mailed, (3) are pristine, (2) were thumb-tacked at some point; last cover is House of Farnum (Planty #35a \$50) in green, addr, light flap marks	EST P	150-200	SE
<b>Prexy</b>				
136	Accum abt (1800) Prexy FDC up to \$2 w/ many diff cachets, mostly addr, sorted by cat #, moderate to heavy dup, also incl both coil sets, mostly sleeved & IDed, nice lot for internet sales, some flap marks to F+	EST WP	800-1,000	L
<b>Topicals</b>				
137	ARMY/NAVY Accum abt (350) FDC sorted by cat #s, mostly addr, many diff cachets incl Breker, Dyer, Imperial, loor, Linprint & more, a few PPC, some dup of ea cachet, all sleeved, some flap marks, typical cond w/ this issue	EST WP	300-400	B
138	FAMOUS AMERICANS Accum abt (1500) in (4) photo boxes, addr/UA, many diff cachets incl Anderson AC, Cachet Craft, Crosby, Farnham, Fidelity, Grimsland, Gundel, Holland, loor, Macos, Rice, Ross, Sadworth & many more, many sets can be made, abt (1-5) of ea cachet & abt (10-30) of ea issue, CV \$3-\$12 ea, all sleeved, nice lot for internet sales, some flap marks to gen F-VF	EST WP	350-450	L
139	FIRST CACHETS Abt (1000+) 1930s-90s w/ much 1930s, regs & commems, mostly addr on earlies & UA 1950s-90s, also incl Mellones 1923-2005 Encyclopedia of First Cachets, some flap marks on earlies to gen F-VF	EST WP	200-300	L
140	HIGH DENOMINATIONS Accum (83) high denomination FDC, Prexies, Liberty, Prominent Americans, Americana, Great Americans, Space, Officials, many diff cachets, light dup, sleeved, some flap marks, gen F-VF	EST WP	200-300	B
141	OVERRUN COUNTRIES Accum abt (500) FDC roughly sorted by cat #, many diff cachets, mostly addr, incl sgls, pairs, Blks, inscription Blks, cplt sets, some dup ea cachet, some flts, typical cond	EST WP	150-250	L
142	SPECIAL DELIVERY Accum abt (250) mostly addr FDC 1940s-70s, E17-23 incl E17 (28), E18 (36), E19 (17), CE1 Chicago (14), Wash DC (3), CE2 (3), FA1 (50), Special Delivery covers (13); Modern Officials (33), many diff cachets incl AC, Anderson, Farnham, Fidelity, Fleetwood/Knapp, loor, Rice, Roessler, Staehle & more, light dup, sleeved, a few flap marks to gen F-VF	EST WP	150-250	B
<b>FDC CACHET MAKERS</b>				
<b>FDC Cachet Makers</b>				
143	ACE Accum abt (450) covers & FDC, mostly 1990s-2000s, regular & business size bundled in groups of (10) or (25), incl addl (200) colorful event covers 1930s-2000s, some sleeved, nice selection, gen F-VF	EST WP	200-300	L
144	ARTCRAFT Accum of abt (1700) mostly diff UA Artcraft FDC from the 1990s to abt 2008, gen VF	EST	150-200	L
145	ARTO PAGES Accum abt (200) UA 1964-78, commems, Famous Americans, Americana, sgls, some Blks & pairs, sleeved, a few flap marks but gen F-VF	EST WP	150-250	B
146	CROSBY Abt (100+) #852//980 FDC, much Famous Americans, most sleeved, some flap marks otherwise gen F-VF	EST WP	200-300	B
147	FLEETWOOD abt (3000), largely 1960s-2000, UA, gen F-VF	EST WP	300-350	L
148	FLUEGEL Cacheted FDC abt (95) 1946-66 incl defins, commems, little if any dup, only a few addr, sleeved, a few flap marks to gen F-VF	EST WP	200-300	B
149	GOLDEN REPLICA Collection of over (1100) 1981-2007 in (21) special albums, UA & gen VF	EST	200-300	L (6)
150	W.M. GRANDY Abt (750+) mostly addr FDCs 1935-52, 1975-77 in (11) FDC albums, many signed, some dup, also abt (80) event covers 1970s-80s, gen F-VF (Proceeds benefit APS)	EST WP	300-400	L
151	HOUSE OF FARNHAM Accum abt (125+) 1950-59, 1973, mostly addr, commems, defins, Blks, most sleeved, gen F-VF	EST WP	150-250	B
<b>FDC COLLECTIONS &amp; LOTS</b>				
<b>FDC Selection</b>				
152	Selection BOB stamp FDCs, incl C11 (2), C12, C19 1st day rate, CE1, CE2, QE1-3; also #654 pair, Kansas 660 strip/3, Nebraska 670-72; over half w/ cachets, others collector made; gen F-VF+	EST	140-180	SE
<b>FDC Accumulations</b>				
153	Accum abt (3550) 1960s-2000s (few earlier), largely common cachets, addr, gen F-VF	EST	180-220	L
154	Accum abt (2500) incl abt (1800) in PCS or other binders & abt (700) loose, much 1970s-80s, more addr than UA, could be few flts among the loose but gen F-VF	EST	200-250	L (3)
155	Accum abt (800) FDC, mostly UA from 1980s-2020s w/some back to 1940s, many diff cachets & many w/ digital cancels, many sleeved, some UN mixed in, nice clean group, gen F-VF	EST	200-300	L
156	(5) Cover albums w/ variety of FDC, 1940s-90s incl commems, airs, many have Blks or PBKs, a few LPs & bklt panes; cachet makers incl Boll, USPS colorized, Staehle, Fluegel, Art Craft, Cover Craft, Colorano "silk," Artmaster, Fleetwood; addr/UA, minor dup, F-VF+	EST WP	200-300	L

LOT	FDC COLLECTIONS & LOTS		VALUE	
157	Accum abt (1800) mostly cacheted FDC & event covers mainly 1950s-90s in (23) FDC albums; topics incl 1976 State flags (2), 1982 Birds & Flowers, 1986 Presidents, 1987 Wildlife, 2002 US Greetings & much more, also incl inaugurations, Naval postal cards & many other events, mix of addr/UA, few flts, but mainly F-VF	EST WP	200-300	L (3)
158	Accum abt (2000) mostly FDC 1930s-90s, mostly cacheted & UA incl Readers Digest FDC collection in (4) albums, 1987 Wildlife set on maxi cards, abt (200) souv pgs 1960s-80s, abt (50+) FDC ceremony programs 1960s-2000s, */O postal stationery, maxi cards, comml, personal, events, officials, some WW mixed in, also abt (400) PPC, a few flts to gen F-VF	EST WP	200-300	L (2)
159	Accum abt (1600) FDC from 1950s-80s, some AC, AM & Fleetwood but many smaller cachet makers, some postal cards, some dup & some sleeved, also incl abt (150) Franklin Philatelic Society US Bicent WW covers loose & an album, a few flts (toned spots) to gen F-VF	EST	200-300	L (2)
160	Interesting Accum mainly cacheted incl (100s) 1929-34 w/ 1932 Olympics, 2¢ Reds, Mothers Day, etc w/ dup, about (300) silk 1976-90, about (50) modern ACE incl hand painted & others, addr & UA, some sleeved, gen F-VF	EST WP	250-300	B
161	Accum abt (1500) 1950s-2000s w/ much 1970s-80s, no AC, AM or FW; UA, gen F-VF	EST WP	250-300	L
162	Accum abt (2500) incl abt (1500) 1930-49 sorted by year (more addr than UA) incl (4) diff #855, abt (800) PBK (UA) & abt (200) bklt panes (UA), few flap marks but gen F-VF	EST WP	250-350	L (2)
163	Accum abt (3275) 1950s-2000s incl abt (2750) AC & abt (525) AM; UA, gen F-VF	EST WP	250-350	L
164	Accum abt (3075) 1950s-2000s incl abt (1175) AC, abt (875) FW, abt (375) AM & abt (650) WBF, UA, gen F-VF	EST WP	250-350	L
165	Accum abt (3600) 1950-59 in (9) photo boxes, addr/UA, many diff cachets incl AC, AM, Anderson, Boll, Cachet Craft, Fleetwood, Pent Arts, Staehle & many others, also much Liberty to \$1 & coils, some dup, mostly sleeved, a few toned spots & flap marks, gen F-VF	EST	350-500	L (2)
166	Accum abt (2200) FDC unsorted in a box w/ most cacheted & a mix of addr/UA, many diff cachets, mostly 1960s-90s, also mixed in some comml & personal mail 19/20th Cent to 1990s, typical flts on earlies then gen F-VF	EST WP	400-600	L
167	Accum abt (4300) FDC 1930-80s addr/UA incl abt (2500) mostly AC & AM commems w/ some Liberty issues, sgls, Blks, bklt panes, aerogrammes, light dup; accum abt (1000) 1960s FDC w/ many diff cachets; abt (800) uncacheted FDC mostly addr & mostly 1930s-40s w/ some up to 1970s; some toning & flap marks to gen F-VF	EST WP	400-600	L (2)
168	Accum abt (300) addr FDC 1920s-30s #557//690 incl #556, 561, 562, 582, 585, 589, 590, 615 (3), 617 (2), 618 (3), 620 (3), 628 (4), 635A (3), 636, 648, 647-48, 649-50, 656, 658, 669 (2), 671, 687 (2), E13 & much more, light to moderate dup, most sleeved & organized by cat #, great lot for internet sales, typical flts incl flap marks to F	EST WP	400-500	B
169	Bundles of cacheted FDC, incl (460) w/ PCS cachets addr, (145) Medallion UA, (120) Colorano "silk" UA, (275) Reader's Digest UA, (175) Official Mail FDC w/ various cachets, UA; red cover album w/ cplt set ArtCraft UA cachets for State Birds/Flowers & 1992 Wildflowers sets; another cover album w/ (134) UA cacheted 1981-87 commems; also non-FDC incl (100) addr events & (75) addr inaugurals; gen VF	EST	400-500	L
170	Accum abt (2400) cacheted mostly UA FDC 1970-79 in (6) photo boxes incl AC, AM, abt (400) Colorano Silks & many more diff cachets, also abt (100) 7/1/71 USPS FDC, many sleeved, a few flts but gen F-VF	EST	450-600	L (2)
171	Accum mainly classic era cacheted FDC 1925 to about 1937, over (300) w/ dup sleeved in a shoebox w/ various makers incl Worden, Linprint, Nickles, Souren, Ioor, Rice & others incl #576, 588-90, 604, 611, 614-16 & 617-19 each set on one cover, 656, 704-15 one cover (Souren), 720b, 740-49 Grimsland, 756-65 Blks (Grimsland), C9, C18 NY & Miami & more, mainly addr & gen F-VF	EST WP	500-750	B
172	Accum abt (3500+) FDC 1928-1980 most modern are Fleetwood, abt (400) 1928-48 w/ variety of cachet makers incl Burl, Fluegel, Grandy Ioor, Staehle & abt (45) Crosby, full set of Prexies, very nice, addr & UA, gen F-VF	EST WP	500-600	L (3)
173	Accum abt (4500) FDC 1930s-2010s unsorted, addr & UA, many sleeved, some dup, incl commems, regs, officials, airs, postal cards, stationery, covers w/ coins, oversized, cachets incl AM, AC, Fleetwood & more, a few flap marks, gen F-VF	EST WP	500-650	L (3)
174	Accum abt (1000) diff FDC 1930s-80s w/ many cachets not listed in Mellone, many CV \$10 & up, addr/UA, mostly non-common cachets w/ handpainted & abt (150+) Goldcraft, a few UN, many sleeved, interesting FDC accum, gen F-VF	EST WP	500-750	B
175	Accum abt (4300) w/ some dup in (11) photo boxes, 1980s-90s, mostly better & smaller cachet makers, not many AC, AM & Fleetwood, mostly UA w/ commems, defines, air, officials, a few oversized, nice & clean, gen F-VF	EST	600-750	L (3)

LOT	FDC COLLECTIONS & LOTS		VALUE	
176	Accum abt (2200) 1937-39 in (6) photo boxes #795//858, mostly addr, many diff cachet incl Anderson, Buchwald, Cachet Craft, Davenport, Dr. Peer, Dyer, Epensshade, Farnham, loor, Grimsland, Goldstein, Grandy, Holland, Kapner, Linprint, Mellone, Plimpton, Roessler, Rice, Sidenius & much more, incl Prexies up to 24¢ & also incl coils, mostly sleeved & IDed, abt (1-5) of each cachet & up to (80) ea issue, CV \$3-\$15 ea, nice lot for internet sales, some flap marks to gen F-VF	EST WP	600-750	L
177	Accum abt (3200) 1940-49 in (8) photo boxes, addr/UA, incl Famous Americans, Occupied Nations, Roosevelt, set commems & airs, many diff cachets incl Anderson, Boll, Burroughs, Cachet Craft, Penn Arts, Staehle & more, very little AC, AM & Fleetwood, light to moderate dup, all sleeved, a few flts but gen F-VF	EST	650-800	L (2)
178	Accum abt (1700) 1934-37 in (5) photo boxes #740//794, mostly addr, many diff cachets incl Anderson, Aristocrat, Beverly Hills, Dietz, Dyer, Fairway, Grandy, Grimsland, loor, Jannis, Kapner, Linprint, Mellone, Plimpton, Rice & many more, most sleeved & IDed, abt (1-5) of ea cachet & up to (200) ea issue, CV \$10-\$30 ea, nice lot for internet sales, some flap marks to gen F-VF	EST WP	700-850	L
179	Accum abt (1100) 1940-45 in (4) photo boxes #894-926 (no #906), mostly addr, many diff cachets incl Anderson, Burroughs, Cachet Craft, Crosby, Farnham, Fleetwood/Knapp, loor, Macos, Pent Arts, Staehle & more, mostly sleeved & IDed, abt (1-5) of ea cachet & up to (80) of each issues, CV \$4-\$15 ea, nice lot for internet sales, some flap marks to mostly F-VF	EST WP	800-950	L
180	Accum abt (800) 1931-34 in (3) photo boxes #703//739, mostly addr, many diff cachets incl Bennett, Dyer, Fairway, loor, Linprint, Mellone, Meltzer, NE Philatelic, NIM Rice, Stoutzenberg, Willard & Standish, WSE & much more, most sleeved & IDed, abt (1-3) of ea cachet & up to (20) of ea issue, CV \$20-\$30 ea, nice lot for internet sales, some flap marks to gen F-VF	EST WP	800-1,000	L
181	Accum abt (1300) 1946-48 in (4) photo boxes #927-955, mostly addr, many diff cachets incl Anderson, Bicolor Craft, Brenn, Cachet Craft-Boll, Crosby, Farnham, Fidelity, Fluegel, Grandy, Grimsland, loor, Pent Art, Smart Craft, Staehle & more; most sleeved & IDed, abt (1-5) of ea cachet & up to (80) of ea issue, CV \$2-\$15 ea, nice lot for internet sales, some flap marks to gen F-VF	EST WP	850-1,000	L
182	Accum abt (1000) diff sleeved FDC 1926-2016 w/ many cachets incl Anderson, Cachets, Crosby, Gill Craft, LRC, VAN & many more better cachets, addr/UA, incl about (250) diff Army/Navy covers, most retail \$4-\$50 ea, good selection, gen F-VF	EST WP	1,000-1,250	L
<b>FDC Collections</b>				
183	Collection (70) cacheted UA FDC for regular Prominent Americans & the phosphor tagging varieties of 1960s-70s issues, incl #1059Ab, 1229a, 1240a, 1257c, 1966 commems, Prominent Americans incl combo w/ (8) diff 20¢-\$5, 2280a; cachet makers incl Boll, Fleetwood, Boerger / ABC, ArtCraft; many regular Prominent Americans FDC incl bklt pane & \$1 PBK & \$5 sgl (2); gen VF	EST P	150-250	A
184	Collections abt (1200+) incl many diff cachets mostly UA mainly 1950s-90s in (7) cover albums; #686//993, 1086-1229 mounted in (2) Scott National albums; 1986 Brookman Presidential collection; 1978 Westport Presidential collection; 1975-81 PCS, Franklin Phil Society WW US Bicentennial collection; abt (100) loose FDC; abt (100) UN FDC; gen F-VF	EST WP	250-350	L (2)
185	Collection/Stock FDC for BOB stamps in (5) Showgard cover albums; incl C10//128 most w/ a variety of cachet makers, C21-22, C23 & others w/ diff cities, C24 (4) diff cachets, C25-31, C39a (9) diff cachets, C42-44 w/ many diff cachets, C46 PBK, C51a (3) diff cachets, C72c combo FDC w/ both labels, #1341 (18) incl matching PBKs also CE1-2, E17-23, FA1, O127-33, O138 PBK, UC7, UZ2 ("silk"); also a few w/o cachet & several first flights mixed in; noted cachet makers loor, Lowry, Grimsland, Staehle, Fleetwood incl Knapp, JB, HF, Crosby (several photo cachets), Art Craft, Colorano "silk" & others; dup, some period flap marks, gen F-VF+	EST WP	400-500	L
186	Collection abt (3,000) FDCs incl abt (690) mostly AC & Fleetwood UA 1943-95 incl air mails in (5) Lighthouse binders; abt (970) uncacheted & UA 1995-2009; abt (550) cacheted & UA 1997-2006 on Mystic pgs in (4) binders; abt (100) FDC postal cards & envs 1956-2007 in binder; abt (100) unused/preprinted postal cards UX14//U220 in binder; abt (300) FDCs 1990s-2000s in a box; a few flts but gen F-VF	EST	500-600	L (5)

## POSTCARDS

### Fairs & Expositions

187	Abt (200) US & WW PPC related to various fairs & expositions, majority are from Europe; unsorted, noted group from Brussels 1910, many from Paris 1900, Marseilles Colonial 1922, Paris Colonial 1931, Canada National 1908, Paris International 1937, Orleans 1905, Brussels 1958, Antwerp 1930, Budapest 1896, Turin 1911, Liege 1905, Lyon 1914, Franco-British 1908, Japan-British 1910, others; PMC from Paris 1900 Exposition w/ US machine cancel, also a couple covers; several have poster stamps affixed, many mailed, gen F+	EST WP	400-600	B
-----	---	--------	---------	---



LOT	POSTCARDS	VALUE	
<b>Foreign</b>			
188	GERMAN AREA (5) Vintage art postcard sets in original packaging, turn-of-the-last century style incl Austrian art cards by A.Hlavacek "Tiroler Seen"; views of Saxon-Schweiz, charity Red Cross cards set of (10); Velten's art cards Series 7 city views by artist Kley & others; set of (12) color photos of Rothenburg; gen F-VF+	EST WP 200-300	B
189	GREAT BRITAIN Accum abt (45) military PPC 1909-39, incl mostly officers training camps & military camps, also incl a few scenes & buildings, many real photos, most mailed w/ various camp cancels, all sleeved, high retail value, a few flts to gen F+	EST WP 200-300	LE
190	ITALY abt (145) mostly vintage cards in album, mostly artistic renderings of famous cities, ports, countryside, daily life in Italy; mostly Venice & region, a few mailed, nice artwork, some typical wear, gen F-VF	EST WP 120-160	L
191	SWITZERLAND Binder w/ abt (205) PPC mostly showing scenes of mountain villages & guest houses, most are full size B&W photo cards, a few vintage & in color; gen F-VF	EST WP 80-100	A
192	Accum abt (400) WW cards of all kinds w/ much Europe, Asia & Tropics, mostly modern, mostly views w/ a few greetings, also abt (150) US cards w/ many vintage in postcard album, many mailed, some typical wear, gen F-VF	EST 250-250	B
193	Apx (3500) incl apx (1000) sorted by country, mostly modern, mostly travel & art types, mailed & unmailed, typical wear, gen F-VF	EST 200-300	L (2)
194	(4) Albums w/ almost (300) PPC, vintage to early modern, incl topics of Museum art, ships, Navy & sailors, city views incl B&W photos; mostly German incl Nazi era, some mailed or souvenir, gen F-VF	EST WP 200-300	L
195	Abt (1500) mostly vintage foreign PPC, mostly grouped by country w/ concentration on Europe, some Latin America or Asia sprinkled in; some chrome & Continental but not much; much Italy, Austria, GB, Switz; both mailed & new, expect some typical wear, gen F-VF	EST 400-600	L
<b>Holiday</b>			
196	Thanksgiving PPC in pgs in binder, abt (133) mostly vintage to early linen; nice cards w/ colorful turkeys, First Thanksgiving, children, pumpkins; a few embossed, some mailed, typical light wear, gen F-VF	EST WP 120-160	A
<b>Military Related</b>			
197	US NAVY Accum abt (500) mostly diff classic to WWII PPC w/ many real photo, incl mostly ships & also incl subs, maps, midshipmen & Navy scenes, retail \$1-10 ea, only a few mailed, all sleeved, nice lot, gen F-VF	EST WP 800-1,000	B
<b>Ships</b>			
198	Accum abt (650+) diff mostly classic to white border steamship & ocean liner PPC w/ few chrome, retail \$1-10 ea, a few mailed, all sleeved, nice lot, gen F-VF	EST WP 1,000-1,250	L
<b>States</b>			
199	Abt (3750) sorted by state incl abt (1100) ME mostly sorted by town but also incl railroad & political, abt (550) NH & abt (250+) VT incl abt 80% early incl much Chester VT real photos; largely pre-1950, mailed & unmailed, typical wear, gen F-VF	EST WP 350-450	L (2)
<b>Topicals</b>			
200	BLACK AMERICANA Selection (6) diff alligator themed PPC incl (2) S. Langsdorf & Co, all sleeved & priced, early 20th Cent; owner's retail \$280 (NV), a few flts to F+	EST WP 100-200	LE
201	BLACK AMERICANA Selection (11) diff children themed PPC w/ (3) repros; all sleeved & priced, early 20th Cent; a few flts to F-VF	EST WP 150-250	LE
202	BLACK AMERICANA Cplt set of (6) Golliwogs interracial "Courting Series" by Birn Brothers in England, all not mailed, gen F-VF	EST WP 200-300	LE
203	BLACK AMERICANA Selection of (40) diff children themed PPCs, a few mailed, owner's retail value \$650 (NV), a few flts to gen F-VF	EST WP 200-300	LE
204	BLACK AMERICANA Selection (32) diff children themed PPCs, many mailed, owner's retail value \$650 (NV), a few flts to gen F-VF	EST WP 200-300	LE
205	BLACK AMERICANA Selection of (24) diff courtship themed PPC w/ (8) mailed, all sleeved & priced; owner's retail value \$625 (NV); a few flts but gen F-VF	EST WP 250-350	LE
206	PANAMA CANAL Abt (80+) vintage showing construction of Panama Canal, a few showing President Taft, also incl a few scenes & buildings in Philadelphia, all in a battered vintage postcard album, none appear to be mailed, some typical flts to gen F-VF	EST WP 150-250	B
207	RAILROADS Accum abt (400) RR themed PPC in plastic pgs in (3) binders, mostly modern w/ a few vintage, incl locomotives, steam engines, Amtrak, trolleys, a few scenes, stations & bridges, many RR lines represented, mailed & unmailed, nice lot, a few flts to gen F-VF	EST WP 200-300	L
208	SOUVENIR PACKS of postcards, vintage & early modern, abt (110), incl early European bklt style, 1940s-50s US colorful folders, later small size w/ plastic binding, little photograph bklt, more; just a few are mailed, gen F-VF	EST WP 150-200	B

LOT	POSTCARDS		VALUE	
209	Postcard box w/ abt (440) sleeved cards sorted by various topics: post offices, hotels, banks, court houses, military camps, restaurants, hospitals, universities, race tracks & others; vintage, linen & white borders, couple early chrome & little if any dup, most are not mailed, quality selection, gen F-VF+	EST WP	200-250	L
<b>U.S./ Foreign</b>				
210	Accum abt (1100) in postcard box & bundles, all kinds & topics incl scenes, buildings, greetings & much travel & destinations, nice mix of US & foreign, some vintage but mostly modern, many mailed, gen F-VF	EST WP	150-250	L
211	Accum abt (2000) cards of various kinds incl early chrome, white borders, linens, vintage, Continental, modern chrome, 1940s souv packs, good variety of travel scenes, buildings, cities, nature, art, humor, greetings, adv; nice mix of US & WW, many mailed, some sleeved, mixed cond to most F-VF	EST WP	200-300	L (2)
212	Huge Accum several (1000) unsorted cards; high % are vintage, unsorted so spot check found wide variety of cards incl city scenes, humor, art, greetings & holidays (one Halloween noted), RPC incl people, military, scenes & several from Texas City disaster, group of North Carolina, some fancy (embossed, add-ons, glitter), nature (parks, mountains, coast), railroad, Canada, hotels, Vermont, more; also white borders & linens, early chrome & a few modern; also a few bits of ephemera mixed in, trade cards, old photographs, etc; incl mailed & not, abt 1/3 are sleeved, expect some flts from age or storage, gen F-VF	EST	800-1,000	L (2)
<b>Accumulations</b>				
213	(500+) in postcard box & a few loose, mostly sorted by state but also a few topics incl holiday, humor, adv, aircraft & a few foreign; some vintage but mostly linens & chromes incl some Continentals; much variety, gen F-VF	EST	120-160	L
214	New photo album w/ abt (266) PPC, majority vintage w/ RPC & a couple white border or early chrome; large groups of Easton, PA, the Poconos & California (missions, coast, flora), many RPC mostly of children, one group w/ homemade Halloween costumes; also few military, chrome era ships, Cuba; some flts, gen F-VF	EST WP	140-180	L
215	Accum (1000+) loose PPC, vintage to chrome, all kinds but mostly travel views, some greetings, nature, art, humor, hotels, white border, few RPC, some foreign; overall good selection, some typical flts, F+	EST WP	150-250	B
216	Accum abt (3000) largely US, mix of travel & greeting types w/ much 1900s-10s, most loose w/ some in albums incl abt (65) ships & lighthouses, abt (165) MA & NH; foreign incl abt (200) Scandinavia & abt (100) France; almost all mailed, some wear, gen F to F-VF	EST WP	200-250	L
217	Apx (4500), mostly in card boxes, mostly unsorted, more travel type than greetings, mix of vintage & modern, few foreign mixed in, mailed & unmailed, typical wear, gen F-VF	EST WP	250-350	L (3)
218	(7) Binders or postcard albums w/ many (100s), large number vintage holidays & greetings, incl Christmas, Thanksgiving, Easter, birthday, St Patrick's Day, (3) Halloween; also love & humor, railroad, (10) Black Americana, hymns, colleges, (3) w/ Zeppelins, ships & more; some flts to be expected, gen F-VF	EST	350-450	L
219	Accum abt (1400) diff PPC, mostly classic but incl white border, real photo, incl scenes, buildings, holidays, greetings, humor, people & more, most retail \$2-10 ea, all sleeved, many mailed, nice group, a few flts but gen F-VF	EST	1,000-1,200	L
<b>UN COVERS</b>				
<b>UN Covers</b>				
220	Accum abt (6500) incl abt (5500) UN 1960s-90s FDC (gen UA); abt (1000) US FDC 1980s-2004 (few earlier, gen addr); abt (100+) misc WW incl 1953 Coronation; dup, gen F-VF	EST WP	150-200	L (4)
<b>WORLDWIDE COVERS</b>				
<b>Worldwide Air Covers</b>				
221	CANADA Apx (350) sleeved first flight covers, 1928-39, variety of routes & handstamp pictorial cachets; little dup, not sorted, franked w/ defines, commems & airs, a few flap marks, gen F-VF	EST WP	140-180	B
222	CANADA Cover album w/ (63) semi-official airmail covers & (18) regular airmails or first flights, incl CL2-3, CL5-6, CL10 (2), CL11 (2), CL13, CL18 (2) one w/ flap marks, CL40 (7), CL42, CL43 (2), CL46-52 w/ dup, often diff routes & dates not listed in Scott; a few flap marks, gen F-VF	EST WP	400-600	A
223	HONG KONG Selection (12) 1937 Clipper first flight covers incl \$3 #122 registered covers w/ Pan Am cachet, most w/ hs cachets, a few flts to gen F-VF	EST WP	200-300	LE
224	NETHERLANDS (2) Dec 6, 1934 Rocket Mail Covers, Ellington-Zwisler #2-3, (2) diff cachets, one w/ red "Komeet P.8 NRB", other w/ purple "Meteoor P.9 NRB", (200) flown but most lost in explosion, light burn marks on one edge as to be expected, otherwise F-VF	EST WP	140-180	SE
225	Accum abt (150+) mostly WW air covers w/ some US mixed in, 20th Cent, incl (15) diff 1940s Pan Am test covers, also incl FDCs, first flights, aerogrammes & more, a few flts to gen F-VF	EST WP	150-250	B

LOT	WORLDWIDE COVERS	VALUE	
226	Selection (27) 1930s Trans Pacific first flight covers, destinations incl Guam, Hawaii, HK, Macau, Manila & San Francisco, many w/ hs cachets; owner's retail value \$845 (NV); a few flts to gen F-VF	EST WP 200-300	LE
227	Accum abt (70) 1938-41 Trans-Pacific Clipper first flight covers, destinations incl Alaska, Azores, Belgian Congo, Bermuda, Brazil, Canada, GB, Ireland, Nfld, Nigeria, Portugal, Puerto Rico & US mixed in, most w/ hs cachets, all sleeved, owner's retail value \$1,500+ (NV), a few flts but gen F-VF	EST WP 400-500	B
<b>Worldwide Zeppelin Covers</b>			
228	GREECE 1933 Graf Zeppelin Scott C5-C7 tied by Athens cancel 27.V.33 on registered S America flight cover to Brazil via Rome properly cacheted & backstamped bears two additional copies of Greece #363 stamps & cover F-VF	EST WP 125-175	SE
<b>Worldwide Covers</b>			
229	AUSTRALIA Collection of Australian pmks in (4) stkbks, sorted by state, then by town name, incl used off-paper, stamps tied to piece, several covers & postal stationery; all pmks IDed, variety of stamps from Roos & KGV up to 1970s; gen F++	EST WP 300-400	L
230	AUSTRIA Collection abt (180+) better WWI era Feldpost mostly postal cards w/ some covers & PPC, mounted in 3-ring binder, many diff Feldpost stations & numbers, interesting collection, a few flts to gen F-VF	EST WP 800-1,000	A
231	BERMUDA Collection abt (325) sorted in mounts, abt a third pre-QEII, mostly to US but incl few England, Canada & local as well as Peru, etc, highlights incl #26 (2) book post to Germany, few Dry Docks, Caravels incl registered 88+others to US, 75 to US, 109 (2) registered local; largely comml (few from postal agency), few flts but gen F-VF	EST WP 200-300	L
232	CANADA #12 3d Perforated Beaver tied on small 1859 Toronto cover by (2) neat barred Diamond cancels to Brockville, Upper Canada (Ontario), stamp & cover Fine	CV WP 1,400.00	SE
233	CANADA Accum abt (140) WWII era covers w/ military cancellations, various MPOs around the country & some CAAF stampless; also a few military cancels on stamps on pieces; some flts, gen F-VF	EST WP 140-180	B
234	CANADA & Newfoundland Collection abt (900) comml in mounts sorted in boxes, 1851-2010, largely comml (abt 100 FDCs or unused stationery), incl #17 1862 to US, 18 1864 to Scotland, 27 to US (2), 38 1877 to Scotland, 66 1898 Blk/6, much registered incl 15, 51+52+54 to US, 56 to US, 72 on adv to US, 77+79 on adv, 81 on adv, 82, 92 to Scotland, 98+99 to US, 100, 244+243 (2) to Hong Kong forwarded to Canton w/ added HK stamps, E1, F2 (4); abt (41) Nfld; much more; few flts but gen F-VF	EST WP 500-700	L
235	CHINA 1941 cover from the YWCA of China at Chengtu (bilingual corner card), typewritten "Airmail to Hong Kong" then on to Minneapolis, (2) 40¢ and (3) 15¢ definitives, each tied by Chinese cogwheel cancels, arrived Hong Kong Dec 1, 1941 just in time to receive "No Service" & eventually "Detained in Hong Kong by Japanese December 1941 - September 1945" boxed hs; arrived Minneapolis 10/12/45 & forwarded to the YWCA at Highland Park, IL; one tear, gen F-VF	EST P 140-180	SE
236	CHINA PRC (50+) Items related to Chinese Antarctic exploration, bases & research ships; incl cacheted covers, pictorial cancellations, stamps on topic, colorful covers, some mailed, gen VF	EST WP 140-180	B
237	CHINA PRC Accum of abt (2000) pieces 1980s-2010s, some dup incl FDC, oversize FDC, maximum cards, postal stationery & postal cards in sets, etc UA & gen F-VF or better	EST 200-300	L
238	CHINA ROC abt (500) virtually all post-war ROC to 2000s incl comml, souv covers, cacheted US FDCs, postal stationery & much more, gen F-VF	EST WP 250-350	L
239	CHINA Group of (6) covers from Allied internees in Shanghai, China, liberated after VJ Day by US Army & granted free franking privileges for a couple of months; boxed hs "Internee mail free / of postage / Shanghai P.O." in red or violet, one scarcer variety has two Chinese characters added ("post office"); (3) w/ Chinese bilingual postmarks, (2) w/o postmarks, addr but possibly not mailed, & one w/ APO 290 Army cancel; addr to Scotland, Illinois, Surrey, Chumking & New York; couple flts, gen F-VF	EST WP 200-300	SE
240	COSTA RICA Collection abt (900) comml in mounts sorted in boxes, 1872-2001 but largely pre-1950, incl abt (100) stationery (almost all used) & (125+) official; also registered, WWI & WWII censored, adv; internal & international usages incl Bahamas, Br Guyana, CZ, Colombia, Guadeloupe, Jamaica, Peru, etc. as well as much Germany & US; much San Jose but incl other towns; mostly personal or European size, few flts but better than typical, gen F-VF	EST WP 300-400	L
241	EUROPEAN wartime mail, (65) items, mostly WWI Feldpost cards from Austro-Hungarian Empire, majority related to Czech areas, also a couple Germany & (2) Russia stampless to Red Cross in Copenhagen; also (6) WWII POW cards from USSR to Germany; variety of pmks & censor marks, gen F-VF	EST 150-200	SE
242	FRANCE 1870-82, (5) newspapers, all cplt, each w/ various stamps tied by the newspaper's printing, folds as expected & some other mostly minor flts, gen F+	EST WP 140-180	LE

LOT	WORLDWIDE COVERS	VALUE	
243	FSAT cacheted covers: (4) w/ International Geophysical Year hs cachets, stamps incl #3, 8-10, C1-2; 1962 ship cover w/ #21; 1966 Thala Dan cacheted expedition cover w/ #7, 22; 1971 Thala Dan cachet to d'Urville station #30 & FDCs for C26-27; attractive covers & cachets, used stamps CV \$278.50; gen VF	EST WP 150-200	LE
244	GERMANY Accum abt (750) WWII Feldpost stampless covers, abt half w/ contents in German, varied cond from poor to F+	EST WP 100-200	L
245	GERMANY Accum abt (500) mostly WWII era postal history covers & postcards, a few from WWI era, much Feldpost w/ contents, some stampless, contents in German, varied cond to F+	EST WP 150-250	L
246	GERMANY (500+) Modern postal history, mostly West Germany & West Berlin comml, personal, COD, registered, FDC & some postal forms; a few DDR, oversize, philatelic, event & Framas on cover; many sleeved, gen F-VF	EST WP 150-250	L
247	GERMANY Selection abt (150) covers & cards, some on dealer pgs or sleeved, variety from 1880s 10pf red on cover to 1970s West German comml & personal multi-franking; some Nazi era, some PPC, nice group of vintage art & scenery cards, some in original packaging, unclear if all are cplt sets, incl pretty ladies, Hamburg, Potsdam, city scenes & Red Cross leaders; good variety, gen F-VF	EST 150-250	B
248	GERMANY Many (100s) mostly 1890s-1980s but incl a few stampless, mostly comml, airmail, stationery, personal, PPC, DDR, Framas, souv items & more; gen F-VF	EST 200-400	L
249	GERMANY Valuable Grouping of WWI Feldpost covers, cards & PPC, (135) in album & loose sleeved; some colorful & interesting pmks, handstamps, labels & locations; noted Germany, Belgium, Eastern Front, Romania; plenty of military pmks & auxiliary marks; a couple POW, a couple unused printed Feldpost cards; gen F-VF	EST P 350-450	B
250	GERMANY Accum abt (800+) WWII Feldpost stampless covers & postcards most w/ contents still inside; most from Europe & Asia; all content in German, nice selection, varied cond to F+	EST WP 400-500	L
251	GERMANY Collection abt (120+) WWII Feldpost stampless registered covers, rarely offered in quantity, nice lot, few flts to gen F+	EST WP 400-500	A
252	GERMANY Accum abt (300+) Feldpost stampless covers mounted in (2) albums from German forces in Russia, some w/ contents, many registered covers, some have brief description, few flts but gen F+	EST WP 400-500	L
253	GERMANY Collection abt (115) WWII era covers, Feldpost, postal cards & PPC (some real photos) of German SS w/ mostly SS police units, interesting collection, few flts to gen F+	EST WP 400-500	A
254	GERMANY Accum abt (250+) WWI era items in (3) albums incl mailed PPC w/ wartime or soldier photos, stampless Feldpost postcards w/ many nice pmks, some POV, a few flts to gen F-VF	EST WP 750-900	L
255	GERMANY Collection abt (450) stampless WWII Feldpost covers in (6) albums, incl covers & infantry postcards sorted by division w/ a short history of ea division, also incl a few photos, nice collection, well-presented, a few flts to gen F-VF	EST WP 800-950	L
256	GERMANY Collection abt (400+) WWII Feldpost covers, postal cards & PPC from Panzer Divisions 1 to 27, Panzer Army, Panzer Corps & Panzer Grenadier (mobile) Divisions in (3) well-filled, 3-ring binders, superb collection, a few flts to gen F+	EST WP 800-1,000	L
257	GERMANY Accum abt (1800+) WWII Feldpost covers on pgs in 3-ring binder & loose, some sleeved, about (300) have contents in German, incl postal cards, photos, registered, censored & oversized, interesting lot, cond varies to F+	EST WP 800-1,000	L
258	GERMANY Collection abt (1000+) diff covers, used/unused postal cards & PPC mostly 1934-44 in (11) cover albums, many multi-franking & fancy cancels, occupations incl Alsace & Lorraine, Luxembourg, Poland General Govt & more, excellent collection, a few flts to gen F+	EST WP 1,000-1,250	L
259	GERMANY Collection abt (150+) better WWI era stampless POW covers, postal cards & PPC mounted in a 3-ring binder, most European, also a few in Russia, interesting collection, a few flts to gen F+	EST WP 1,000-1,250	A
260	GREAT BRITAIN 1862 International Exhibition env, stampless to Lyons, NY, black 6/10 London-SW cds on front, red London-EC on back; New York Am Pkt / 24 receiver 6/25, pencilled "due 24" & black hs "3 Cents," embossed fair seal in back flap; F-VF	EST WP 100-140	SE
261	GREAT BRITAIN #4 (18) incl (17) F/L & (1) env, all w/ diff London numerals in diamond grid, addr to same person in Cork, Ireland, variety of transit & arrival markings, usual margins, various shades, clean group, figured as cheapest shades, gen F	CV WP 7,200.00	LE
262	INDIA (190+) mostly comml use incl Indian States & Burma, noted some Inland telegrams w/ better stamps & lots of postal stationery, great lot for internet or retail sales	EST WP 300-400	B
263	ISRAEL Accum abt (75) registered airmail covers from Eilat Philatelic Club 1980-85 w/ many still containing unused Israel stamps in glassines & philatelic literature, great lot of covers & stamps, a few flts on covers, gen F-VF NH for stamps	EST WP 150-250	B



LOT	WORLDWIDE COVERS		VALUE	
264	ISRAEL Accum abt (2000) most 1980s-2000s FDC cacheted & UA incl some in original mailers, loose & in (6) FDC albums; also incl some postal stationery, maxims cards, aerogrammes, PPC, gen F-VF	EST WP	200-300	L (2)
265	ITALY Lindner cover album w/ (200+) stamped covers & cards 1920s-40s, mostly comml mail w/ corner cards, registered, censored, multi-franking, express & variety of postal markings; mostly domestic or to Europe, noted a military card, perfin, much to Germany w/ Nazi censor; gen F+	EST WP	300-400	B
266	ITALY Accum abt (330) WWII military covers & postal cards mounted in (2) albums from soldiers in Europe & Asia, a few covers have brief description for ea, interesting accum, few flts to gen F+	EST WP	500-600	L
267	JAPAN Interesting 1894 cover from Kyoto to Mexico, franked on back w/ (2) #86; addr to Japanese man c/o Chiarini Circus at Veracruz "or where it is," forwarded to Merida; ms "Via San Francisco" & red 3-character Japanese hs; corner card is the visage of the addressee K. Kawamura; reverse is full of postmarks: Kyoto Japan Meiji 27 in English dated 5/27/1894; similar Yokohama pmk 5/28, San Francisco F.D. 6/18, Paso del Norte 6/19?, Mexico DF 6/24, Veracruz 6/25, S.Juan (Tabasco)? 7/4 and Merida 7/12; tear at LR o/w F-VF; the Chiarini Circus was world-famous, had traveled to Japan & roamed throughout Latin America in the 1890s	EST P	150-200	SE
268	JAPAN Many (100s) covers, cards & ephemera, many appear related to ships & the shipping industry, incl photographs of launchings, various documents, some w/ revenues; many postal cards, some appear to be adv or reports; stack of covers incl long native covers, stamped covers 1920s-50s, official stampless w/ various handstamps, some perhaps military, a couple Taiwan, cards w/ revenue stamps, other documents or ephemera all in Japanese; some moisture damage in the past, gen F+	EST WP	150-250	L
269	JAPAN Collection of covers & ephemera related to Military mail & Allied POWs held by Japan; POW material incl telegrams & postal cards from Burma, Malaya, Java & Thailand; letter from The War Office declaring her son "missing" or a POW from Singapore; collector annotated covers by diff Camps, various censor marks, destinations incl GB, US, Australia; some letters from GB to the POWs; Japan military mail incl (5) gunji yubin 1905 Russo-Japanese War & PPC, unused military letter sheet or card (Taiwan), WWII military mail originating from Guadalcanal, HK, China, Malaya; several VJ Day US naval covers canceled at Tokyo Bay; more; also has collection (CV \$190) of unused hinged semi-postals B1-31a incl S/S & a few used w/ special cancels, B6-7 FDC on military PPC; very interesting group, gen F-VF	EST WP	500-600	L
270	LATIN AMERICA (300+) comml incl much Cuba & Dominican Rep, largely late 1800s-1950 w/ few later, many in mounts, incl adv, registered & censored WWI & WWII, few flts but gen F-VF	EST WP	150-200	L
271	SPAIN & Latin America; interesting group abt (40) Spanish Civil War era covers, censored, corner card/adv, handstamp slogans, use of labels, all from Nationalist side, some from Canary Is; CUBA (127) covers & vintage PPC, mostly 1920s-70s incl comml/ corner cards, censor, airmail, some modern FDC; remaining (63) covers from other Latin America incl comml, used stationery, corner cards, airmail & some events, from Mexico, Brazil, Panama & several others; some typical wear for period, gen F+	EST WP	350-450	B
272	MALAYSIA Registered abt (1400) incl abt (1000) formular envs sorted by state & abt (400) unsorted regular envs; mostly 1970s w/ few 50s-60s; huge variety of originations, town cancel hunters paradise, few flts but gen F-VF	EST WP	200-300	L
273	MILITARY (3) Binders of several (100) WW military mail from WWI & WWII; one album all WWI from US soldiers in Europe, Germany, Austria, British, various censor & military group handstamps, free franks, military pmks; one binder from USSR incl military figures & others; 3rd binder mostly WWII incl Japan, Finland, Nazi Germany, Hungary, Italy & others; noted a 1923 Hungary camp mail from occupied Yugoslavia; some contents, expect some flts, gen F+	EST WP	400-600	L
274	POLAR Accum (500+) covers w/ some dup (few stamps incl NZ L1-4 Blks) majority are Antarctic w/ dup from the 1930s-90s incl Argentina, AAT, BAT, Chile, Falklands, FSAT, NZ, Russia, S Africa & S Georgia, majority are, of course, US incl special cancels, various bases, expeditions, flights, some signed, also incl FDC & some Arctic incl Alaska & others, gen F-VF	EST WP	350-450	L
275	POLAR Cover collection in (11) binders, grouped by country, incl British, Australia, France/FSAT, Norway (Svalbard & Jan Mayen), Japan, S Africa, Germany, South American countries, US, Eastern Europe & Sweden; also a binder of polar aviation topics; great selection of topical stamps, cacheted envs, expeditions, pictorial cancellations, stations, research ships, more; great WW coverage; gen VF	EST WP	600-800	L (2)
276	RUSSIA 1915 Commercial cover, St. Petersburg to Stockholm, franked w/ (2) 10k semis B8a, tied by 2/28/15 (3/13 N.S.) Petrograd cds, registered label & violet hs; left margin folded under by censor, sealed w/ large intact red military censor wax seal, on reverse is overall adv design of an Odhner Arithmometer; 3/21 Stockholm receiver; VF	EST WP	80-100	SE

LOT	WORLDWIDE COVERS		VALUE	
277	RUSSIA (11) Money packet envs sent as free frank to the Russian Orthodox monasteries at Mount Athos, Greece (then still part of the Ottoman Empire); one from St. Petersburg in 1867 sending 50 rubles via Rostov-on-Don (w/ enclosure); (9) are from various towns to money agent in Odesa 1868 & 1891-97 (St Petersburg, Kolomna, Odoev, Ryazan, Chyorny Yar); final cover 1894 sending 40 marks from St. Petersburg to Niederbronn in Alsace; all w/ various black or red wax seals, some wear & seal stains, F+	EST WP	200-300	SE
278	RUSSIA (3) Binders w/ Arctic or Antarctic themed covers, pictorial cancels, pictorial stationery, topical stamps, incl envs honoring various explorers, radiogrammes w/ Arctic stations, icebreakers, special cancels & cachets, joint expeditions, 1960s-2000s; some signatures, more; gen VF	EST WP	400-600	L
279	SHIP & PAQUEBOT Covers of the World, Huge Collection in (12) binders, some binders all from one country incl much Germany, Japan, US, DDR, German passenger ships; others incl Neth, Denmark, Norway, Israel, Canada, Cuba, Sweden, GB & more; incl PPC, posted at sea, ship mail, paquebot, ship themed stamps, pmks, cachets, shipping companies; huge variety, one man's long-time accum, ranging from 1930s-2000s; some early flap marks, o/w F-VF+	EST WP	800-1,000	L (2)
280	SOMALIA 1946 British 3d green registered env, (2) 9d E.A.F. definitives added, airmail to India, Mogadishu registration label & pmks, Aden transit & Surat receiver on reverse; rough open at L, F-VF	EST P	100-150	SE
281	SWITZERLAND (88) in Supersafe cover album, 1872-1992, regular & comml mail, a few official modern FDC, some earlier w/ #43, 53, 98 on PPC, B15; pictorial postal cards, variety of town cancels, couple w/ US postage dues, flight covers, more; gen F-VF	EST WP	150-200	A
282	UKRAINE & RUSSIA Accum abt (800+) early 1990s on homemade pgs in (6) binders, also incl abt (200) unused Ukraine stamps mounted on homemade pgs that are represented on the covers, also abt (50) covers early 1990s from Estonia, Latvia & Lithuania, a few flts but gen F+ (Proceeds benefit APS)	EST WP	150-250	L
283	VATICAN CITY Abt (430) Covers in (2) Lindner deluxe cover albums, 1949-78, besides cacheted FDC, there are maxi cards, souv & event covers, actual personal & official mail & many PPC from tourists; a couple oversize, registered, full sets on cover, also flight covers, a good selection not often seen w/ much non-philatelic mail; gen VF	EST WP	300-400	L
284	WWI RELATED Interesting Group abt (70) covers & cards mainly German w/ Feldpost but also military mail, Occupations & many censored w/ various Tapes incl Romania, Poland, Fr Morocco, Portugal, Belgium, NZ & others, mixed cond flts to F-VF	EST WP	125-175	A
285	(12) covers or pieces w/ hotel cancellations, incl 1882 France pneumatic 30c postal card w/ Grand Hotel cancel; (3) from London Hilton for 1963 London Stamp Fair; India 1909 Maiden's Hotel, Delhi, 1985 cover & souv cards from Rambagh Palace, Jaipur, 1979 piece w/ Ashoka Hotel, New Delhi; Japan 1954 Imperial Hotel, Tokyo cancel on ¥115 airmail stamp; 1963 Sahin Hotel, Konya, Turkey on cover w/ Rumi handstamp cachet; gen F-VF+	EST WP	140-180	LE
286	Accum abt (110) covers, most are from India & area running from the 19th Cent to 1950s, mainly British admin w/ QV to KGVl incl censored, mainly WWII, soldiers mail, RAF, etc also some Germany incl #685 (2) to US, 689 FDC, B82-89 FDC to US via Zepp & more, mixed cond flts to F-VF	EST WP	150-200	B
287	Diverse Accum abt (700) mostly diff 20th Cent incl FDC, PPC, postal stationery, registry, airmail incl China PRC, Ireland, India, Czech, Germany, France, Scandinavia, Neth & others, mixed cond flts to F-VF	EST WP	150-250	L
288	Accum abt (1200) almost all comml, mostly 20th Cent w/ some 19th mixed in, good mix of countries incl few better incl China Junk but cond mixed	EST WP	150-200	L
289	Group several (100) 1950s-60s covers w/ United Nations topics (no UN FDCs); incl corner cards from UN organizations, FDCs of WW UN topical stamps, cachets for UN operations, topics or anniversaries; stack of Finnish peacekeeping stampless covers, nice group, dup, gen F-VF+	EST WP	150-200	B
290	Group covers & cards, some used stamps, mostly showing railroad cancels, auxiliary markings or similar; incl material from Austria-Hungary, Finland, France, Germany, Russia, Portugal, Argentina, Denmark, Australia & others; late 19th to early 20th Cent, F+	EST	150-250	B
291	Accum couple thousand some is junk but some better amidst the dross incl Poland 3K1-8 (2) FDC, Ireland FDC for 145-46, 147-48, 153-54, some Denmark & Greenland FDC, few censored, airmail & more digging could prove worthwhile, flts to F-VF	EST	170-225	L
292	Abt (800) sorted, almost all 20th Cent & comml, many in mounts, mostly Br Empire & Europe, incl abt (225) GB (largely Machins but incl 7 stampless), abt (60) Br Honduras/Belize incl abt (25) pre-QEII, (65+) Australia & NZ, abt (25) Br Africa, abt (35) Br Asia, abt (60) Br Caribbean, abt (75) Austria & Germany, abt (60) France, abt (20) Italy, abt (30) Mozambique, (1) 1947 registered China to US, largely comml but bit of UN etc, no Latin America, few flts but gen F-VF	EST WP	180-230	L (2)
293	Accum abt (300+) mostly comml, personal, FDC w/ much Canada, Israel, Montenegro, Nfld, UN; incl Nfld first flights, official, censored & FDCs, S America WWII censored, (2) Zeppelin covers German C36, C37 & much more, some sleeved; a few flts to gen F-VF	EST WP	200-300	B

LOT	WORLDWIDE COVERS		VALUE	
294	Accum abt (1600) WW & US 20th/21st Cent w/ scattered 19th Cent; incl comml, FDC, PPC, stationery; some oversize, multi frankings; abt (500) US FDC 1940s-2010s, abt (250) WW FDC, abt (250) WW covers, abt (400) US covers, abt (150) US unused stationery; wide range of countries; expect some flts mixed in but gen F-VF	EST	200-250	L
295	Hodge-Podge of (1000+) WW & US covers incl adv, air, comml, corresp, event, nice franking, fancy cancel, FDC, etc, some oversize, nice variety, few flts like rough opening but mainly F-VF	EST WP	200-300	L (2)
296	Accum abt (1000) covers of various types 19/20th Cent w/ some dup incl Germany #14 strip/4 on cover w/ Cert, B309 post WWII occupations, Luxembourg C1-6 (6), a couple GB stampless, Togo C26-30 (3) FDC, Cyprus 244-46 FDC, Vietnam M2 & other material, mixed cond flts to F-VF	EST WP	200-300	L
297	Accum abt (1800) WW covers 20th Cent w/ abt (600) WW FDC, comml, personal, airs, PPC & much more, light dup, many sleeved; also incl abt (1200) UN FDC 1951-85 cacheted & UA w/ a few addr & few w/ toned spots; a few flts to gen F-VF	EST	200-300	L
298	Interesting Accum over (1000) covers & FDC late 1940s-70s mainly to the same addressee, part of some sort of collectors exchange circuit incl FDC w/ Nepal #151-59, Thailand 428-29, HK 260-61, 262-64, 273-74, China PRC 886-90 & non FDC covers, other commem bearing covers 1950s-60s, also Sudan 98-102, Iran B28-30 & more mixed cond flts, tears, soiling, etc to F-VF	EST WP	250-350	L
299	Accum abt (2100+) mix of US & foreign, comml & FDC, incl Burma #15, GB 288 on postcard, Tanganyika 39 on 1934 registered, abt (23) GB stampless, abt (15) Trucial States postal agencies, Polish exile labels, Austria Jennerdorf Ovpts, few flights & few other better, abt (400) PPC featuring (11) better Santas & few other better; FDC incl Cayman, Nauru, Philippines & Sweden, also incl abt (350) Ghana & Nigeria; abt (150) are oversized, few flts but gen F-VF	EST WP	300-400	L (2)
300	Accum abt (1700+) diff covers & FDC, loose & in (20) FDC albums incl comml, personal, educational, postal cards, PPC, topicals incl 1950s-60s, Neth FDC, 1976 US Bicentennial, 1990s Korea FDC, 1990s Columbus Voyage, 1996 Olympics, 2003 GB FDCs, (10) UNICEF albums w/ UN flags FDC 1980-87 & much more, typical flts to gen F-VF	EST WP	300-400	L (4)
301	Abt (800) WW covers, regular, business & other sizes, variety of personal, comml, mailed PPC, adv, event & FDC, multi-franking, censor, airmail, used postal stationery & more; Trinidad, Italy, Malaysia, New Zealand, Germany, Brit Comm, GB, Singapore, many others WW; some flts, gen F-VF	EST WP	300-350	L
302	WW postal history (90+) better items incl China, German Colonies postal cards, French Colonies w/ French India, Straits & Settlements, most all is comml, gen Fine or better, good lot for internet or retail sales	EST WP	300-400	B
303	Apx (2150) 1890s-1990s covers, abt half are Canada, incl better such as CL46 & several "Post Par" use on cover; good balance personal & comml covers, some business size, also USSR, Japan, Framas, GB, small group of US & UN FDCs; gen F-VF	EST	350-450	L
304	(400+) w/ better items to be found incl US & WW, noted First Flights, FDCs, Event, many better comml, postal stationery & much more, gen Fine or better, great lot for internet or retail sales	EST	350-400	L
305	Accum abt (3000) mostly 1960s-90s incl FDC, comml, personal, aerogrammes, events, PPC; many diff countries & topicals, loose & unorganized, some sleeved; few flts to gen F-VF	EST WP	400-500	L (2)
306	Accum abt (4000) mostly comml w/ some philatelic mail mixed in & incl abt (700) modern PPC (incl 100+ cats), bigger quantities incl Belgium, Germany, Greece, Sweden, Switz, Poland, Russia, but also incl smaller countries incl Algeria, Ivory Coast, Tunisia, scattered others & even (1) Katanga, minimal Canada & GB; incl abt (85) censored; largely Continental size, some flts mixed in but gen F-VF	EST WP	400-450	L (2)
307	Abt (3000) WW covers, 1920s-2000s, wide variety incl personal, comml, airmail, events, corner cards, some FDC, maxi cards, philatelic mail & more; various sizes, noted many from USSR & Russia to US, topicals, more; gen F-VF	EST	400-600	L (2)
308	Esoteric Assortment from an eclectic collector; (32) WWI & WWII related military mail from Australia (WWII), Germany, US, Germany PPC w/ Soldaten-brief private label & cover w/ "Reserve Div." cds, Australian Air League unused entire; small group WW charity labels & Cinderellas; abt (30) WW covers & PPC incl several w/ Italy AMG stamps; a few US & WW stamps incl study of French colonial cancels; stack of US postal forms, envelopes w/ government agency corner cards, BEP labels & more; Exchange label NH Blk NY1a (iv), China official seal; an unusual hodge-podge	EST WP	400-500	L
309	Abt (400+) incl many better items, noted comml, censored, FDCs, postal stationery & much more, many over retail \$25 ea, gen Fine or better & worth a closer look	EST	400-500	L
310	Accum abt (7000+) unsorted WW covers mostly 20th Cent w/ nice variety of issues incl */O postal stationery, airmail, comml, personal, educational, events, fancy cancels, some nice multi-franking, postal cards, a few oversized & much more, some sleeved & rough openings, typical flts to F-VF	EST WP	550-700	L (3)
311	Accum abt (6000) WW covers mostly mid to late 20th Cent, incl FDC, personal, comml, airs, aerogrammes, postal cards, oversized, censored, PPC; nice mix of diff countries, unorganized, some sleeved, few flts but gen F-VF	EST WP	600-750	L (3)

LOT	WORLDWIDE COVERS		VALUE	
312	Accum abt (7000+) unsorted WW covers, some sleeved, majority 20th Cent w/ a few older & more recent of all kinds incl FDC, comml, personal, airmail, regular, business size, few oversized, */O postal stationery, registered, souv cards, multi-franking & much more, some typical flts to gen F-VF	EST WP	600-750	L (3)
313	(1200+) WW covers, eclectic grouping incl personal & comml, philatelic agency covers, much Middle East (Kuwait, Bahrain, Egypt), Br Caribbean & S Pacific, some stampless official covers (philatelic agency, diplomatic), FDC (Switz, Portugal, Pitcairn, Ross, other British), PPC, souv covers, several UN reply cards (used), several oversize, both comml & souv (Tonga #128-33/ C1-6/CO7 FDC), GB PHQ cards, Tin Can cover, UN registered 1952 to Israel, Jordan #291-96 FDC, Zeppelin Egypt flight on board cancel (Sieger €90), pneumatic France & much more; a wide variety, gen F+	EST	600-800	L
314	Large Dealer Stock WW covers, most are sleeved, unsorted, many (100s) filling large carton, good WW coverage w/ comml mail, censored, airmail, modern stamped covers, personal mail, events, space, special cancels, FDC, used & unused postal stationery, postage due, ship mail, registered, more; better than dollar box material, most w/ marked retail in the \$10-\$20 range, some US, gen F-VF	EST	600-800	L
315	Impressive Collection in (17) binders, mostly United Nations Peacekeeping operations & related conflicts; mostly the Middle East incl Israel, Desert Storm & Shield, anti-piracy, Iraq & post-9/11 operations; also the Balkans, Somalia; difficult to assemble, wide variety of cachets, pmks, handstamps, some enclosures; from US forces, NATO & other UN countries; group of Fatah propaganda labels as well; gen VF	EST WP	700-900	L (3)
316	Accum abt (7000) WW covers w/ nice variety of issues incl postal stationery, adv, airmail, aerogrammes, comml, personal, events, some nice franking, postal cards, PPC, many business size envs, expect some flts mixed in but gen F-VF	EST WP	750-900	L (4)
<b>Worldwide FDC</b>				
317	AUSTRALIA Accum of modern official FDC in (13) binders, covering 1998-2009, incl full sets, S/S & some maxi cards; VF	EST	250-350	L (2)
318	BENELUX Abt (900) UA cacheted FDC 1960s-80s, all (3) countries, most are official cachets; attractive group, gen VF	EST	250-350	L
319	CANADA (10) Cover albums w/ 1949-2008 official cacheted FDCs (more cplt from late 1970s on), UA, many w/ full sets or S/S, some dup, gen VF+	EST	250-350	L
320	CANADA Accum of over (600) FDC from 1973-77, 1979-91, all diff some w/ Blks on one cover, then (4) w/ sgls, nice selection, also not counted (150+) Israel FDC, gift to bidder, clean & fresh, VF	EST WP	400-500	L
321	CHANNEL IS (2) Davo JERSEY binders w/ (128) 2000s official FDCs; (2) Lindner binders from GUERNSEY Post Office w/ (131) official Guernsey & Alderney FDCs; full sets & S/S, UA VF	EST	150-200	L
322	CHINA PRC Abt (90) official FDC from 1978-97, incl full sets, se-tenants & S/S, incl a few oversize covers & souv cards; gen VF	EST WP	150-200	L
323	EUROPE (3100+) Loose unsorted cacheted UA FDCs, wide variety of topics flora/fauna, Europa, history, art, mostly commems, gen 1950s-90s, incl Cyprus, Luxembourg, West & East Germany, Switz, Jugo, Jersey, France, Norway, Portugal, others; gen VF	EST	400-500	L
324	EUROPE Accum in (5) binders w/ (100s) FDC incl binder of Denmark 1980-91 FDC, binder Norway 1981-91 FDC, (3) Switz 1979-88 FDC, also abt (50) PTT stamp sets 1985-91, all clean & fresh, VF	EST WP	500-650	L
325	GREAT BRITAIN (62) Royal Mail & Royal Mint produced Philatelic Numismatic covers in (4) binders, some incl circulating coins, others w/ commems or "crown" type coins; 1990s-2000s w/ topics as Royalty, nature, sport, definitives, history & more; VF+	EST	200-300	L
326	GREAT BRITAIN Collection of modern Royal Mail FDCs & PHQ cards in deluxe albums, covering years 1997-2010 (not inclusive); (7) albums for PHQ cards in sets; (8) binders large size official cachet FDCs w/ full sets or S/S; VF	EST	350-450	L (3)
327	GREECE scarce FDC for 1933 Aeroespresso Allegorical Airmails Scott #C8-14 tied by 10-X-33 Athens cds on registered Drossos cover to St Louis MO, stamps & cover F-VF ... 2004 Karamitsos	EURO WP	500	SE
328	GREECE- MT ATHOS Cplt collection of cacheted UA FDC 2008-16 bearing #1-193 in a cover album, Fresh & VF	CV WP	585.00	A
329	GREECE Collection over (1040) mainly cacheted mostly diff UA FDC 1958-2017 along w/ abt (190) maxi cards 2009-13 all in (8) expensive Lindner cover albums incl sets, oversize, S/S etc some better earlier incl #639-48 (2), 677-87, 691-707, C74-80 (3) & others, quite attractive, unusual & gen F-VF or better	EST WP	400-500	L (2)
330	GREECE Collection over (90) better FDC w/ some slight dup from the period 1912-57 in a cover album mainly addrs & uncacheted though many addrs to major dealer like Drossos, Sarzin & others incl #316-17, 335-37, 344-61, 363, 381, 382, 384-87, 490-97 (2), 517-19 (2), 535-38, 539-44, 549-55, 556-67, 568-73, 574-81, 582-85 (3), 587-600 (3), C5-7 (flight cvr) not FDC, C8-14, N73-75, N76-80 & others, cond varies slight soiling, creasing, & other small flts to mainly F-VF	EST WP	1,000-1,500	A

LOT	WORLDWIDE COVERS		VALUE	
331	IRELAND (5) deluxe An Post binders filled w/ official cacheted FDCs for various sets and S/S, ranging from 1998-2009; XF	EST	150-200	L
332	IRELAND (300+) modern FDC, UA w/ official cachets, sleeved, most 1990s-2000s, VF+	EST WP	200-300	B
333	JAPAN #521c ¥50 Kannon S/S on JFDCA cacheted FDC tied by 26.5.1 Pictorial cancel, UA & VF ... 2023 Sakura	YEN P	60,000.00	SE
334	MONACO Abt (425) FDC, most Official style but some w/ private cachets; UA, each sleeved, attractive group from 1970s-2000s, some oversize for sets or S/S; gen VF	EST	150-200	B
335	NETHERLANDS & COLONIES Collection of over (1500) in (13) cover albums incl material 1926-2008, most are cacheted w/ many UA incl #328-29, B12-15, B219-23, B224-28, B229-33, B234-37, B238-42, also Surinam B26-29, B58-61 as well as Neth Antilles, New Guinea & Indies also some KLM first flight covers & a few pieces of stationery, cond varies but gen F-VF	EST	300-400	L
336	NORWAY FDCs & other items in (6) deluxe red Posten albums w/ slipcases; FDCs range from 1975-2008 w/ earlier ones simpler cachets from clubs, addressed, modern are colorful cachets or all-over designs, UA; one binder w/ 2000s post paid postcards, a few FDCs are from stamp shows; also a few earlier FDCs incl Scott #299-301, 331-33, B43-46, B47, B54-56 and others (1946-61 have CV of 3400 SEK); VF+	EST	150-250	L
337	PORTUGAL (4) Lighthouse binders w/ black pages holding modern official cacheted FDCs from 1998-2003; colorful and attractive w/ full sets & S/S plus some maxi cards; XF	EST WP	140-180	L
338	Accum abt (3500) mainly 1960s-80s w/ light dup, majority cacheted & UA loose in (2) boxes, no order, incl Austria, Bulgaria, Canada, GB, Hungary, Poland, Russia, Spain & many more countries & topicals, gen F-VF	EST WP	250-350	L (2)
339	Accum abt (4500) mainly 1950s-90s unsorted, mostly UA & cacheted, many sleeved incl some stationery & postal cards; much Bermuda, Br Commonwealth, Canada, CZ, GB, Ireland, Israel, Japan & many more countries, some US mixed in, gen F-VF	EST WP	650-750	L (2)
<b>Worldwide Stationery</b>				
340	BRITISH GUIANA unused 1960 aerogramme, 6c green, black printing omitted (Kessler #14b), normal incl. for comparison, very fine, few examples known	EST WP	100-150	LE
341	GERMANY - Wurttemberg abt (120) unused & used postal cards incl officials, variety of towns; few fits but gen F-VF	EST WP	80-100	A
342	ITALY 1945 Victor Emmanuel III 30c brown postal card w/ red Italian Socialist Republic Ovpt, further altered by free Italy in March, 1945, by obliterating the king's image, arms & "Vinceremo"; & 1.20 lire surcharge; Michel P124, VF	EURO P	350	SE
343	Attractive Old-time Collection of (71) 19th Cent unused postal cards in a photo album, incl Japan, Virgin Is, Chinkiang, Austria, Gibraltar, Ceylon, Straits Settlements, Uruguay, COGH, Turkey, Canada, Natal, N Borneo, Gwalior, Mozambique, Brazil, Portuguese Guinea, US (incl a few used), S Australia, Eritrea, more; couple are surcharged, a few foxed o/w VF	EST WP	140-180	L
344	Abt (225) mix of unused & used in binder, abt 40% Russia, also incl Hungary, Luxembourg, Italy, Ukraine, France & misc others, few PPC mixed in, gen F-VF	EST WP	140-180	A
345	(400+) Pieces sleeved postal stationery, at least one from (85) diff countries or territories; several postally used or w/ special cancels, majority are unused; mostly entires, postal cards & aerogrammes, w/ a reply card or other unusual here & there; gen F-VF	EST WP	200-250	B
346	Dealer Stock in (3) large binders w/ WW stationery issues incl a binder of stkpgs incl (100s) postal cards incl Canada, GB, US, a binder of stkpgs w/ (100+) postal cards from Belgium, Denmark, Germany, Israel, Norway, Switz, binder w/ (100s) aerogrammes incl items from Australia, Belgium, Canada, France, GB, Israel, Neth, US, nice for internet dealer, mostly unused & NH	EST WP	300-450	L
347	Abt (1385) Pieces WW stationery, late 19th to late 20th Cent, mint & used, postal cards, entires & aerogrammes, mostly Europe & Latin America, also some Br Africa, Japan, Persia, more; a few fits, gen F-VF	EST	300-400	L
<b>US 19TH &amp; 20TH CENTURY STAMPS</b>				
<b>US 19th &amp; 20th Century Stamps</b>				
348	9X1a O VF-XF 5c black New York Postmasters Provisional, signed ACM w/ AC connected, light CCR, 2mm sealed tear in right margin, black pen cancel	CV P	550.00	
349	1 O F-VF 5c red brown Franklin, w/ 1993 APS Cert stating genuine, corner crease, small tear at bottom & stained	CV P	390.00	
350	9 * F-VF HR, Franklin 1c blue, type IV of 1852	CV P	725.00	
351	24 ** F-VF NH, Pair, 1c blue Franklin, type V, nice pair attached w/ all perfs intact (CV listed is for hinged)	CV P	300.00	
352	26A (*) F+ RG, 3c dull red Washington, type IV, (CV listed is for NG)	CV P	260.00	
353	37 O F+ 24c gray lilac Washington, black grid cancel, 2023 PSAG Cert	CV P	400.00	



LOT	U.S. 19TH & 20TH CENTURY STAMPS	VALUE	
354	37a O F-VF Washington 24¢ gray, red grid cancel, genuine, sound, graded 75 by 2023 PSAG Cert	CV P	465.00
355	63 * VF H, 1¢ blue Franklin, some DG, nice color	CV P	275.00
356	85E O VF-XF 12¢ black Washington w/ "Z" grill, four margins, 1987 PF Cert	CV P	2,250.00
357	97 O VF 12¢ black Washington, faint Hz crease at top & a pulled perf at bottom, still attractive, 1992 PF Cert	CV P	250.00
358	115 O F-VF+ 6¢ ultramarine, nicely centered, bright color!	CV P	225.00
359	117 (*) F NG, 12¢ green "S S Adriatic", 1994 APS Cert, (CV listed is for NG)	CV P	725.00
360	120 (*) VF+ NG, 15¢ green & violet, 1996 APS Cert attached, (CV listed is for NG)	CV P	3,000.00
361	141A O VF 15¢ orange Webster w/ "I" grill, "ms & red cork cancels" per 1984 PF Cert & 2023 PSE Cert	CV P	8,500.00
362	145 (*) F-VF+ RG, 1¢ ultramarine Franklin, (CV listed is for NG)	CV P	240.00
363	149 (*) VF RG, 7¢ vermilion Stanton, bright color, (CV listed is for NG)	CV P	290.00
364	160 (*) VF RG, 7¢ orange vermilion Stanton, bright color, (CV listed is for NG)	CV P	350.00
365	163 * AVG-F H, 15¢ yellow orange Webster, bright color	CV P	2,250.00
366	178 * F-VF H, 2¢ vermilion Jackson,	CV P	325.00
367	187 (*) VF NG, 10¢ brown Jefferson, 1995 PSE Cert, (CV listed is for NG)	CV P	1,000.00
368	208 (*) VF-XF NG, 6¢ rose Lincoln, large equal margins, (CV listed is for NG)	CV P	250.00
369	214 ** F-VF NH, 3¢ vermilion Washington, vivid color	CV P	190.00
370	214 ** F+ NH, corner margin Block/4, 3¢ vermilion, vivid color	CV P	760.00
371	214 ** F NH, margin Block/4, 3¢ vermilion	CV P	760.00
372	216 ** F-VF NH, 5¢ Indigo Garfield, slight corner bend bottom left plus small amount of offset on gum	CV P	675.00
373	219D ** F-VF NH, 2¢ lake Washington, rich color	CV P	500.00
374	222 ** VF+ NH, 4¢ dark brown Lincoln	CV P	240.00
375	226 ** F-VF+ NH, 10¢ green Webster, NGC	CV P	475.00
376	226 ** F-VF NH, 10¢ green Webster, small spot on gum	CV P	475.00
377	229 * VF H, 90¢ orange Perry, bright color	CV P	475.00
378	230-235 ** NH, Columbians 1¢ to 6¢, 6¢ w/ some light NGS; cond F+ to VF+	CV WP	611.00
379	230-237 ** VF NH, Columbian Exposition issues, #235 w/ PF cert, all w/ nice bright color	CV WP	1,016.00
380	238 ** F-VF+ NH, 15¢ dark green Columbian, few blunt perfs top right, sharp impression, rich color	CV P	600.00
381	238 ** F+ NH, 15¢ dark green Columbian, fresh w/ photocopy of 2023 PSE Cert of Blk from which it came	CV P	600.00
382	239 * VF H, 30¢ orange brown Columbian, nice color	CV P	225.00
383	239 * F-VF+ LH, 30¢ orange brown Columbian, rich color	CV P	225.00
384	240 * F-VF LH, 50¢ slate blue Columbian w/ some DG, copy of 1992 PF Cert for Blk attached	CV P	450.00
385	240 * F-VF H, 50¢ slate blue Columbian, nibbed perf at top	CV P	450.00
386	241 * VF H, \$1 salmon Columbian, nibbed perfs at right, rich color	CV P	1,000.00
387	241 (*) VF NG, \$1 salmon Columbian (CV listed is for NG)	CV P	500.00
388	241 O VF \$1 salmon Columbian, light cancels, choice	CV P	525.00
389	242 * VF H, \$2 brown red Columbian, crease at left, rich color, sharp impression	CV P	1,100.00
390	242 O VF+ \$2 brown red Columbian, light face free cancel in LR corner, rich color	CV P	525.00
391	244 * VF \$4 crimson lake Columbian, vivid color, "unused OG" per 1984 PF Cert	CV P	2,100.00
392	244 O VF \$4 crimson lake Columbian, small face free target cancel, choice example	CV P	975.00
393	244a O VF-XF Columbian \$4 rose carmine shade, genuine, clear Lynn, MA registration cancel, graded VF-XF 85 by 2020 PF Cert (SMQ \$1425)	CV P	975.00
394	249 ** VF NH, 2¢ carmine lake Washington, rich color	CV P	500.00
395	250 ** F-VF NH, Pair w/ imprint, 2¢ carmine Washington	CV P	170.00
396	254 ** VF+ NH, 4¢ dark brown Lincoln, guide line at bottom	CV P	600.00
397	257 ** F-VF NH, 8¢ violet brown Sherman, rich color	CV P	475.00
398	279Bj ** F+ NH, Booklet Pane/6, 2¢ red type IV, "bottom right stamp w/ small gum disturbance" per 2023 PSE Cert	CV P	1,000.00
399	284 ** F-VF NH, 15¢ olive green Clay, minor blunt perf on top	CV P	475.00
400	285-286, 289-290 ** F-VF NH, Trans-Miss Expo 1¢, 2¢, 8¢, 10¢ w/ #290 NGC, useful	CV WP	1,002.50
401	289 ** F-VF+ NH, 8¢ violet brown Trans-Miss, clear sharp impression, rich color	CV P	425.00
402	294-299 ** F-VF+ NH, complete set Pan-American Expo, 4¢ plate number single	CV P	957.50
403	310 ** F-VF NH, 50¢ orange Jefferson, rich color	CV P	1,225.00
404	311 (*) VF+ RG, \$1 black Farragut, proof like impression	CV P	240.00
405	313 * VF+ LH, \$5 dark green Marshall, some offset on gum, nice centering	CV P	2,100.00
406	315 * VF VLH, 5¢ blue Lincoln, imperf, w/ small stain spot in left margin	CV P	350.00
407	328-330 ** F-VF NH, complete set Jamestown Expo	CV WP	535.00
408	333-335 ** VF NH, Washington 3¢, 4¢, 5¢ perf 12, 1908-09, nice color	CV P	272.50
409	349-350 ** VF+ NH, Washington 2¢ & 4¢, perf 12 horiz coils, attractive	CV P	560.00

LOT	U.S. 19TH & 20TH CENTURY STAMPS	VALUE	
410	352-353 ** F-VF NH, Franklin & Washington, perf 12 vertically, 1909	CV P	445.00
411	357 ** VF NH, One cent green Franklin on bluish paper, some offset on gum	CV P	190.00
412	357 ** VF NH, one cent green Franklin on bluish paper	CV P	190.00
413	369 ** F-VF NH, 2¢ carmine Lincoln on bluish paper	CV P	300.00
414	369 VF+ */** Block, 2¢ Lincoln on bluish paper, UR stamp stained (others NH), LL stamp short corner perf, well centered	CV WP	1,050.00
415	387 ** VF NH, One cent green Franklin Line Pair, 1986 PF & 1985 Pinchot Certs	CV P	2,500.00
416	397-400A ** VF NH, complete set Panama-Pacific Expo, perf 12, #400A has 1986 PF Cert stating w/ light vertical crease	CV WP	850.00
417	401, 402, 404 ** VF NH, Panama-Pacific Expo, perf 10, rich color on #404	CV WP	1,880.00
418	403 ** F-VF+ NH, Panama-Pacific 5¢ blue perf 10, fresh, large margins, 2023 PSAG Cert	CV P	400.00
419	414-418 ** VF+ NH, 8¢ to 15¢ Franklin w/ #415 NGC, #417 & 418 offset, bright colors	CV WP	610.00
420	420 ** VF+ NH, 30¢ orange red Franklin, perf 12, wmk 190, nice color	CV P	250.00
421	440 ** VF NH, 50¢ violet Franklin, OG, 1995 PSE Cert, small offset on gum	CV P	1,100.00
422	449 O F-VF+ 2¢ red perf 10 HZ Rotary Press coil, 1992 PF Cert	CV P	650.00
423	459 ** XF NH, Washington 2¢ carmine, type I, Hz coil pair, 2023 PSE Cert	CV P	875.00
424	472 ** VF NH, 10¢ orange yellow Franklin, perf 10, 1916	CV P	250.00
425	477 * VF LH, 50¢ light violet Franklin, NGC, some offset on gum	CV P	850.00
426	478 * VF+ LH, \$1 violet black Franklin, NGC, rich color	CV P	600.00
427	479 ** VF NH, \$2 dark blue Madison, perf 10, rich color	CV P	475.00
428	479 * VF H, \$2 dark blue Madison, perf 10, unwatermarked	CV P	210.00
429	480 ** VF NH, \$5 light green Marshall, perf 10	CV P	375.00
430	480 ** F-VF NH, \$5 light green Marshall, perf 10, unwmk	CV P	375.00
431	523 * VF H, Franklin \$2 orange red & black, light crease, perf thin on left	CV P	525.00
432	533 ** XF NH, Plate Block/6, 2¢ carmine, top pl#11893	CV P	1,800.00
433	547 ** VF NH, \$2 carmine & black Franklin, flat plate printing	CV P	275.00
434	551-573 ** VF NH, Complete set flat plate printing, perf 11, #572 very light bend	CV WP	940.00
435	571 * VF LH, Plate Block/6, \$1 violet brown, bottom pl# 18642	CV P	300.00
436	573 ** XF NH, \$5 carmine & blue, "small natural gum skips" per 2023 graded PSE Cert (CV listed is SMQ for grade)	CV P	250.00
437	578-579, 581-591 ** VF NH, Rotary Press printing issues perf 11 X 10 plus 1923-1926 cplt set perf 10	CV WP	661.00
438	630 ** VF+ NH, Intl Philatelic Exhibition "White Plains" sheet/25	CV WP	500.00
439	630 * VF VLH in selvage, White Plains S/S UR pane	CV WP	275.00
440	658-668, 669-679 ** VF NH, Complete set Kans-Nebr Ovpt, sharp ovpts	CV WP	962.00
441	679 ** F-VF NH, 10¢ Nebraska	CV P	180.00
442	756-765, 771 (*) VF Farley National Parks in NGAI PBKs & design of CE1 special printing; gen VF	CV	309.75
443	832b ** VF+ NH, \$1 purple & black Wilson, USIR watermark, 1991 PF Cert for Blk, this is a single from Blk	CV P	200.00
444	3082a ** VF NH, (1) imperf sheet of James Dean	CV WP	1,250.00

## U.S. AIRMAIL & BACK-OF-THE-BOOK

### U.S. Airmail & Back-of-the-Book

445	C1-C6, C18 ** VF NH, NGC, Curtiss Jenny, Bi Plane etc plus baby Graf Zeppelin, bright color	CV WP	720.00	LE
446	C13-C15 ** VF+ NH, few NGC, Graf Zeppelin set, bright color	CV WP	1,675.00	LE
447	C13-C15 ** F-VF to VF NH, Graf Zeppelin set, C13 VF, C14 VF margin sgl, C15 F-VF	CV P	1,675.00	
448	C13-C15 O VF Postally used set of Zeppelins, C13 one nibbed perf	CV P	1,070.00	
449	C14 O VF Used, \$1.30 Brown Graf Zeppelin	CV P	360.00	
450	C18 ** VF-XF Block, LL stamp heavy fingerprint (CV for hinged), other (3) fresh NH, well-centered Blk	CV WP	270.00	
451	C21, C22 ** VF NH, Blocks/40, 20¢ green & 50¢ carmine "China Clipper"	CV	800.00	LE
452	E3 ** VF NH, Special Delivery 10¢ orange, NGC, bottom right corner short perfs	CV P	650.00	
453	J26 * VF H, Fresh & Bright!	CV P	165.00	
454	J37 * F-VF H, 50¢ deep claret, unwatermarked, rich color, 2023 PSE Cert	CV P	1,800.00	
455	J43 * F-VF HH, 30¢ deep claret, double line watermark, 2023 PSE Cert	CV P	600.00	
456	J58 O F-VF+ 50¢ carmine lake, perf 10, thin spot at top, double oval cancel, 2023 PSE Cert	CV P	1,700.00	
457	J92 var ** VF NH, RARE Postage Due 4¢ PBK w/ DULL gum, plate #35306; recently listed but not valued by Scott; only a few PBKs known	EST P	1,000-1,500	HWC-SE
458	J92 var O VF RARE 4¢ postage due w/ dull gum unused OG, locally precanceled at Robert Lee, TX, population just over 1,000 deep in the heart of Texas; several PBKs & a full pane have been discovered in the past few years leading Scott to list but not value the 4¢ dull gum, this precancel is potentially UNIQUE	EST P	400-600	HWC-SE

LOT	U.S. AIRMAIL & BACK-OF-THE-BOOK		VALUE	
459	O135a ** VF NH, IMPERF Coil Pair, 20¢ Official	CV P	750.00	
460	1883 Postal Note for 2¢, from Lewisburgh, PA, signed by postmaster but not redeemed, engraved by Homer Lee Bank Note Co., minor corner wear, o/w VF	EST WP	100-150	SE
461	PR1 (*) F Unused NGAI, 5¢ blue Newspapers, 2023 PSE Cert	CV P	750.00	
462	R95a O F-VF \$10 Mortgage imperf, 1863 ms cancel (pin holes from cancel), 3½ margins (just in at LR)	CV WP	800.00	
463	RD185 O VF \$1,000 green 1944 Stock Transfer, cut cancel (CV listed is for cut cancel)	CV P	1,500.00	
464	RE183A, RE184A (*) VF NGAI, 6 7/10¢ & 10 1/5¢ green & black Wines	CV P	300.00	
465	REA83 (*) VF+ Series 1909 Beer 1/6 barrel, unused Hz left margin pair, pressed V crease at right o/w excellent cond	CV WP	400.00	SE
466	(7) Narcotic revenue strips, RJA61a NG, RJA61b, RJA92b, RJA93b, RJA94b, RJA94Cb, RJA100b; all NH except RJA61a w/o gum and 6¢ w/ light NGS; all VF+	CV WP	1,057.50	LE
467	RK23 O F-VF Foreign Service \$2 brown perf 11 tied to 1928 Power of Attorney document for American lady in Florence, Italy	CV WP	210.00	SE
468	RO24d O F-VF+ 1¢ brown B. Bendel & Co, small thin, few nibbed perfs, watermarked paper	CV P	750.00	
469	Special Tax Stamp for "Proprietor or Agent of Public Exhibition for Money," from 1901, value of \$.50 charged to Gentry's Vaudeville and Minstrel Co. of Illinois; couple minor flts, seldom seen, F-VF	EST WP	150-200	LE
470	WS6 (*) F-VF Lincoln \$5 orange on green, affixed to complete War Savings bklt	CV WP	1,500.00	LE
471	NEW YORK LIQUOR TAX, NGAI, Group of (24), 1920, large 93 x 127 mm, incl red, perf 11 3/4, #L1 (10¢), L2 (30¢), L3 (\$1) & unlisted denominations 2 1/2¢, 8¢, 20¢, 25¢, 50¢, \$5, plus unlisted red imperf 5¢, 7 1/2¢, 12 1/2¢; black, perf 11 3/4, #L4 (10¢), L5 (20¢) & unlisted denominations 7 1/2¢, 30¢, \$1, \$5, plus black imperf #L8 (50¢) & unlisted black imperf 2 1/2¢, 5¢, 8¢, 12 1/2¢, 25¢; These stamps were issued during prohibition (1920) for medicinal, scientific & sacramental liquors. The law was repealed May 4, 1921. Black was for out of state liquor, red for domestic. Extremely rare, most collectors have never seen these stamps. Catalog numbers from The State Revenue Catalog (2013); VF-XF	EST P	1,000-2,000	HWC-LE
472	NEW YORK PHARMACISTS LIQUOR TAX, NH, PL1a strip/4, 10¢ black w/ 3mm tall serial #, 1903 series, plate positions A-D, 116 x 19 mm, hyphen hole perf 7, catalog # & CV from The State Revenue Catalog (2013), scarce item, seldom seen as multiple; VF+	CV P	1,080.00	HWC-LE

## U.S. PROOFS, ESSAYS & SPECIMENS

### U.S. Proofs, Essays & Specimens

473	Turner #76-A, 77-A, 78-A P XF State Coat of Arms Essays on cardboard in deep blue; (#76A RI \$3.50, #77A DE \$5.00, #78A MD \$25.00); ms serial numbers on back in red; these frame designs were later used for the second issue stamps (R126, R127, R130) & are stunning examples of engravers art	EST P	300-400	SE
474	1990 American Bank Note Company Archive Series folio containing abt (82) vignettes on (12) sheets, intaglio printed on acid-free paper in black using original engraved dies in the ABNCo. archives, (2000) produced, vignettes incl Presidents, finance, trains, bridges, animals, state seals, eagles & others; a beautiful product	EST WP	200-300	B
475	American Bank Note Company 1920s bklt of (7) engraved samples in diff colors, incl Rembrandt, Taj Mahal, allegories, Aviation, Education; attractive designs, VF	EST WP	350-450	SE

## VENDING & AFFIXING PERFORATIONS

### Vending & Affixing Perforation

476	499 * F-VF Scarce PBK w/ private perfs, produced by Boston area stamp dealer Nathan Cobe c.1920; these perfs were created by the careful removal of every other perf tooth, mentioned as being of unknown origin by Belasco & only recently discovered to be the handiwork of Cobe (see recent article by K. Lowther in the American Stamp Collector & Dealer - copy included with lot); full OG, plate #9160, narrow HR along top, F-VF A scarce item, ex-Getlan	EST P	400-500	LE
477	531 var ** VF+ NH, Block w/ private rouletting of unknown origin, per 2004 PF Cert, old note from 1979 Bennet auction calls them "St. Louis perforations" ex-Getlan	EST WP	150-200	SE
478	Selection (12) VAMPS hinged to stationery of Charles H. Mekeel, Jr.; incl Brinkerhoff Type II used #320, 320A, 368, 368 pair (type IIa); Mail-O-Meter Type IV 383 guideline strip/4 w/ shifted St. Louis precancels, one tear at bottom; Schermack Type I 320 unused single, Type II 314 unused single; US Automatic Vending 368 used	EST WP	150-200	SE
479	Nice group of (15) VAMPS on cover, on annotated pgs, incl (2) Farwell Type 4A4 on Scott 409, ex-Getlan; Mailometer Type IV (Scott 409) & Schermack Type III; gen F-VF+	APX CV WP	425.00	LE

LOT	VENDING & AFFIXING PERFORATIONS	VALUE	
480	Collection */O over (50) items, sgls, pairs, Blks, w/ private or vending perfs; mounted on W/A pgs; incl (owners ID) Auto Vend unused #343 pair (3), 368 pair, used 343, 344, 384, Brinkerhoff unused 371 pair, 383 pair, 408 line str/3, 409 paste up str/4, Farwell unused 408 (4x4) str/3, Mail O Meter unused 408 pair w/ pl#, 409 LP, 383 str/4, used 482 ty IV, Schermack unused 314 pair, 320 pair, 320a str/4, 534 pair, used 533, 534B, 577, plus Kansas City Roulettes unused 408 Blk (3), pair (2), 409 Blk (2), pair (2), & 408 str/3 imperf between vertically (signed ERW, see Scott footnote); cond varies, gen F-VF to VF H/NH	EST 250-400	LE

## U.S. ERRORS, FREAKS & ODDITIES

### U.S. Errors, Freaks & Oddities

481	1506 & 1506a * VF NH, some DG, Wheat Field & train, 10¢ w/ black & dark blue omitted	CV P 500.00	
482	1895d ** VF NH, IMPERF coil of (100) 20¢ Flag Over Supreme Court w/ narrow block tagging, plate #6, incl (2) pl# str/5 & (45) pairs (one pair w/ tear) light pen counting mark on face every ten stamps (Datz/Scott CV)	CV 2,660.00	B
483	2440 & 2440a ** XF NH, Love bird 25¢ imperf pair w/ regular pair	CV P 550.00	
484	3082a ** VF NH, (1) imperf sheet of James Dean	CV WP 1,250.00	LE
485	CVP91 Flag Forever APC label, sheet of (10) w/ left column normal & right column lacking the machine-printed indicia (flag only); incl 2nd similar pane but w/ (5) normal stamps removed; tagging bar at L is present; VF	EST WP 140-180	SE
486	O135a ** VF NH, IMPERF Coil Pair, 20¢ Official	CV WP 750.00	
487	Accum mostly unused incl (24) misperf coils, regulars, commems & few other EFOs mounted on W/A pgs; coil of (80+) #1625 w/ 2-3 mm perf shift; couple stationary albinos; miscut bklt BK103 (2) w/ pl#; #2283c bklt w/ no red in sky; gen F-VF	EST 150-200	B

## U.S. POSSESSIONS

### Canal Zone

488	Accum (100s) */O in stkbks w/ dup incl Unused #11-13 (2), 14, 21, 42-44, C6-14, C12-31 & over \$50 face as well as FDC w/ C1 & C36-41 (3 sets of Blks), gen F-VF H/NH	EST 100-125	B
489	Accum mostly unused 1920-70s, (100s) in glassines, stkpgs, sgls, Blks, part sheets incl Unused: #84-93, 97-98, 100-04, 120-35 (6 sets NH), C1-5, C5a, C6-14, C21-31, J21-24, many have multiples incl #88, 91 (24), C2 (18), C6-14 multiples, J23 (15), nice & clean, gen F-VF H/much NH	EST WP 600-700	B

### Philippines

490	Japanese Occupation Collection of stamps & more, in large Elbe album w/ quadrille pgs; stamps are virtually cplt unused (hinged to pages) however N7 is only used as part of a combo FDC (N2, N6, N7) & NB4 has FD cancel & cachet, NO2 is only on cover; incl imperfs N29a-34a; US issues incl Victory #485-92 sgls & Blks, 494 sgl & PBK, UX23; covers incl NUZ1 w/ cplt set NO1-7 pmk 8/28/44, several VJ Day covers franked w/ Victory stamps, several FDCs (N8, N9, N28, NB1-3, others), many from Leon Goldenberg w/ cachets, Jap censor, "Kapariz" cachets, other special cancels, last day of occupation, NJ1 var two lines drawn on due cover 10/9/42 (CV \$175 see footnote); interesting cover w/ #487 to US, tied by manuscript Batangas 10/2/45 pmk, unusual; collection of (11) Jap Occup, (8) pieces guerrilla money & (5) US Philippines Bknts, all diff but most w/ tape stains from former scrapbook; some foxing, overall F-VF	EST WP 250-350	L
-----	---	----------------	---

### Ryukyu Islands

491	Unused Accum dozens of better on a large stock card incl #1-7 (2), 8-13 (2), 16A-B, 44-53 (2), 58-62, C9-13 (2), C14-23, E1 (2) & others, gen F-VF NH	CV WP 760.00	SE
492	Dealer Stock (1000s) mainly unused in a loose leaf stkbk incl #1-7 (2), 51a, 52a, 72-73 sheets 76-80 (3), 195a-99a (4), R17-20, R23 & postal stationery w/ UC3, UY5 & others, gen F-VF H mostly NH	EST WP 125-175	A
493	Stock of full sheets in plastic pgs & mint sheet files, fairly complete for dollar & cent period, plus #43, moderate dup, good source of inscription Blks, no airs, owner's 2023 CV \$1,000+ (NV); mint sheet file w/ stock full panes Christmas Seals 1953-71 & some official letters, order forms & ephemera related to the TB campaigns; finally small stack unused & FDC postal cards; some selvaige bends from storage, o/w gen VF NH	EST WP 250-350	L
494	Unused Collection in mounts in cased W/A album, near cplt incl #1-15, 18, 19-26, 27-28, 44-53, 58-62, C4-8, C9-13, C14-18 & E1, gen F-VF H/NH	EST WP 250-350	A

### U.S. Trust Territories

495	MARSHALL ISLANDS Comprehensive NH Collection incl sets, S/S, mini-sheets & bklt; appears cplt 1984-2004, housed in (4) Lindner T-blank deluxe hingeless albums, Scott #s in pencil o/w like new; fresh NH VF	EST 700-900	L
496	MICRONESIA Comprehensive NH Collection 1984-2002 in (4) Lindner T-blank deluxe hingeless albums, appears cplt incl sets, se-tenants, S/S & mini-sheets; huge FV, Scott #s in pencil o/w albums like new; fresh NH VF	EST 700-900	L
497	PALAU Comprehensive NH Collection w/ enormous FV! appears cplt 1983-2003 incl sets, S/S, mini-sheets, bklt & airs; housed in (6) Lindner T-blank deluxe hingeless albums, Scott #s in pencil o/w like new; fresh NH VF	EST 800-1,000	L

LOT	U.S. POSSESSIONS		VALUE	
498	Stock abt (229) full bkls from Marshall Is, Micronesia & Palau, total FV \$516.85 (inventory incl); dup x1 to x11, definitives & some commems (Pacific '97, birds, Moon Landing, John Glenn); gen VF	EST	200-250	B
<b>U.S. Possessions Groups/ Collections</b>				
499	Assortment REVENUES, incl Cuba (4) cigar stamps from early Republic; US Philippines various styles of cigar & cigarette taxpaid stamps or inspection labels (16), (2) insurance documents w/ revenues & (1) Quarantine Clearance doc from early Republic w/ 2p stamp; Puerto Rico several wines, cigarettes & rectified spirit stamps; Ryukyu unused multiples of R1-4 but w/ sweated or disturbed gum, Ryukyu Kirin beer taxpaid bottle cap, previously nailed to wooden crate (VF cond); (3) USVI used revenues; gen F+	EST	150-250	LE
500	Collection (100s) */O 19/20th Cent mounted in Scott Specialty album, incl unused CZ #84, Guam 4, Hawaii 37, 53, 56, 58, Philippines 215-16, 226-27, 246-47, 249, 345-48, 424, 444, C29-35, C36-45, C59-62, O5-14, NB8, Puerto Rico 210-12, 215-16, Ryukyu Is near cplt incl 1-7, 34-35, 58-62, 76-80, 81-87, C6-8 & more; small accum on remainder pgs & 102 cards; a few flts to gen F-VF H/NH	EST WP	200-300	L
501	Accum on Scott pgs w/ owner IDed issues w/ (100+) incl Canal Zone unused #4-8, 20, 21, 30, 34, 35, 68, 74, 75, 76, 78, 79, 81, 87, 88, 89, 90, 91-93, 98-99, 103, 104, 106a, 129, 131, 132, C6-14, J4, J13, J23-24, Danish West Indies unused #5, 5e, 8b, 9, 17, 18, 19, 21-22, 24, 24a, 25, 29, 31-36, 37-39, 40, 40a, 41-42, 43-47, 49-50, 51-58, J1, J4, Guam unused #6, 8 & others, mostly F-VF or better issues	EST WP	250-350	LE
502	Accum (100s) in Scott album & dealer pgs, album w/ much CZ, also (10s) of Guam, PR, DWI, Cuba; several covers, stationery & PPC (mostly CZ); (4) stkpqs of */O Hawaii stock w/ owner CV \$1,800+ (NV) incl cut squares; remainder collections on (2) sets of W/A pgs for CZ; no Ryukyus & little Philippines; gen F-VF H/NH	EST WP	300-400	L
503	Collection on Scott pgs w/ owner IDed (100s) mainly unused Hawaii 1864-99, incl #30, 35, 37, 56, 58, 60, 61, 62, 64, 66, 67, 68, 73, 78, 80-82, O1-O6, Philippines 1899-1940 w/ unused #213-16, 222, 226-29, 231, 234-35, 240, 249, 251, 253, 275, 276-84, 290-95, 297, 301, 302, 304, 319-25, 326 LP, 340-53 imperf pairs, 357, 383-95, 411-24, 433-46, C26-27, E1, O1-4, Puerto Rico unused #211, 214, J2a & others, mainly F-VF & VF	EST WP	300-400	LE
504	(2) Thick manila stkbks & (2) binders, labeled by Scott #, */O stock; dup light to moderate w/ areas heavy; incl much Spanish Puerto Rico & a few US; CZ many (100s) from early Ovpsts to final airmails; Philippines mostly US Admin & Jap Occup, a few early Independence & revolutionary stamps; F+ H/NH	EST WP	300-400	L
505	Stkbk w/ (100s) various covers & stamps, Hawaii contains (76) mostly used stamps, mint & used cards & entires; also overprinted 1st Bureau Cuba, Puerto Rico, Guam & Philippines; one page of CZ stamps, plus US covers w/ possession related pmks, a few flts gen F-VF	EST WP	400-500	LE
<b>UNITED NATIONS</b>				
<b>United Nations</b>				
506	Collections incl unused on Minkus pgs to 1990, cplt except for #38, in mounts, incl Flag sheets 1980-89; Harris album w/ 2nd collection, unused hinged to mid-1980s w/ a few used, some humidity damage; stack of unused postal stationery (entires, cards, aerogrammes); main album VF likely all NH, others F-VF	EST	150-250	L
507	Well-filled Collections in mounts on loose Harris album pgs to 2001, incl S/S, mini-sheets & some prestige bkls; all three Offices, some airmails, both printings #38; overall fresh, likely all NH VF	EST WP	250-300	B
508	Extensive Unused Collection (1000s) 1951-83 mounted on UN pgs in (4) binders, 1984-2013 in glassines incl abt (100) opened UN mailers w/ mailers FD canceled, virtually cplt NH in sgls, sets, se-tenants, mini sheets, S/S for all (3) Offices incl flags, endangered specials, human rights, personalized sheets, also incl souv cards, postal cards & stationery FDC, some bkls, huge total FV, also incl abt (600) FDC 1958-80 in (5) FDC albums, gen F-VF NH	EST WP	300-400	L (5)
509	Accum of new issues, many still in glassines from UN, all diff from 1970s-2016 incl NY sheets #734, 763a, 764-67, 816, 831, 871-72, 876-79, 968-69, 997, 1003-04, 1009a, 1053, 1131, 1132-33, 1136, Vienna 239, 260-63, 301, 318-21, 355-56, 360-63, 434-35, 458, 460-64, 471-73, 520, 583-84, 585, Geneva #322, 343-46, 384, 396-99, 431-32, 436-39, 492-93, 511, 519-21, 558, 677-78, cplt bkls NY 718, 743, 756, 786, 807, 852, 868, 891, Vienna 232, 248, 252, 281, 292, 340, 352, 370, Geneva 316, 331, 335, 364, 375, 417, 428, 446 & so much more, dealer delight lot, high CV, all NH	EST WP	400-550	L
510	Fairly cplt NH Collection in mounts on W/A pgs, in (7) W/A binders; pgs to 2012, stamps to 2011; does incl #38, Flags as sgls, se-tenants, missing a few modern sets (no prestige bkls or personalized), collection from all (3) Offices; extra binder w/ empty W/A pgs for Flag Sheets & souv cards; albums & pgs like new (no slipcases); VF+	EST	400-600	L



LOT	U.S. ACCUMULATIONS & BULK LOTS	VALUE	
<b>2nd Session: Wednesday, November 15, 2023 – 10 am ET</b>			
<b>19th Century</b>			
511	USED COLUMBIANS Accum of abt (290) stamps on stkpgs incl 1¢-50¢ values in varying qty w/ higher values #238 (10), 239 (5), 240 (3), cond varies flts to F-VF	CV WP 4,745.00	LE
512	Used Selection of 2¢ Jackson issue on stkpgs incl (60) examples un-grilled & grilled #73, 93 & maybe others? (we didn't check), incl (2) examples on same cover & a strip/3, various cancels, cond varies flts to F-VF or better, examine!	EST WP 400-500	LE
<b>Accumulations</b>			
513	Mostly Unused Accum (100s) of Blks, oversize Blk & PBK 1923 to abt 1943 w/ dup on Vario pgs in a binder incl PBK w/ #635, 682-83, 748-49, 828 (4), 830-31 (2), 868, 873, 878, 888, 893, C7 (2), C17 (2), CE1, E18 & others, cond varies but gen F-VF NH	CV WP 3,375.00	A
514	Accum Unused 1940s-80s over (60) sheets & over (20) plate strips & part sheets, sheets incl #634 (seps), 809, 1031A, 13¢ state flags, DG, C91-92; commems, regulars, airs, in (2) sheet files; some w/ offset on gum or DG, still good for postage, 1¢-35¢; gen F-VF	FACE 280.00	LE
515	Eclectic Accum of various in binders, pgs, etc incl R15c various on document uses, cancels, multiples, etc, National Audubon Society private S/S 1992-2007, various US tax exempt cigarette labels, political autopen signatures incl Agnew, Ford, Mondale, Nixon, etc, Puerto Rico tax paid mainly alcohol & tobacco, gen F-VF	EST 150-200	L
516	Accum incl some mixture 7-1/2 lbs on paper & other misc material incl seals, labels & abt (1000) covers of various kinds incl cacheted FDC from the 1930s-80s, Inauguration covers, postal stationery & others, mixed cond to F-VF	EST 150-200	L (2)
517	Group of (3) Remainder Collections in (2) Scott National albums & (2) Harris Liberty albums incl 19/20th Cent material w/ dup to the 1970s incl Unused: #230-31, 756-65 pairs & Used: 414-21, 439-40, 550, E2-3, E7 & others, also some supplements, mixed cond flts to F-VF H	EST 150-200	L
518	Retired Dealer Stocks of coils & PBKs on stkpgs, incl abt (178) PBK #632, diff #s & positions, F+; selection abt (58) coil pairs or strips, some LPs, from #486//1055 incl much Fourth Bureau, a couple w/ partial plate #s visible, most in glassines owner IDed by Scott # & other info; gen F-VF H/NH	EST 150-250	LE
519	Accum various */O odds & ends incl PBK w/ #724-25, 740-49 also an unused sgls collection w/ dup 1944-80, various bonds & stock certs, souv cards, seals, labels, ration stamps, revenues & more, gen F-VF H/NH	EST 150-200	L
520	Collection Remainders & glassines, variety of older used & modern NH incl Farleys, Fourth Bureau, a few PBK, modern Officials, 1995 Civil War pane, SD, dues incl J91 dull gum PBK, air bklt panes, Prexies, 3¢ commems, more; gen F-VF	EST WP 150-200	L
521	Accum (1000s) mainly unused w/ dup in albums, stkbks incl #803-32 (2), 859-93, 1053, C10 Blk, J84-85 PBK, a commem collection 1930-90 in a Mystic album, set of (12) Nature of America sheets, various PBK & Blks in glassines incl #2543 & more, cond varies gen F-VF H/NH	EST 170-220	L
522	Accum (1000s) */O 1930s-early 1990s in (3) oversize stkbks, bulk of value in unused incl #740-49 Blks, many defines & coil strips incl Transportation types, service inscribed & more, considerable total FV, cond varies, few slight foxing o/w gen F-VF NH	EST 200-300	L
523	Accum in various albums & envs, etc, incl over \$325 face in Blks incl PBK, also incl precancels & revenues; NH/H, cond varies	EST 200-250	L (3)
524	Accum (1000s) */O w/ dup in albums, binders, etc w/ material from 19th Cent to 2013 incl used #113-14, 230-38, 297, 299, E3, others & about \$350 face in post-1980 material incl a set of CTC sheets & more, mixed cond flts to F-VF H/NH	EST 200-250	L
525	Accum (1000s) */O incl beat-up album incl Used: #219-29, 287-90, 294-99, 310-11 & Unused: C3, PR114-25 most NG; (100s) of glassines w/ unused 2¢ reds, national parks, Prexies, Army-Navy, Famous American, Farleys, many overrun nations, BOB incl J85 unused Blk/8, 65-E15f thin; show labels & cut squares on sales pgs; many (100s) of 797//1311 S/S; cond varies, some flts mixed in	EST WP 200-300	L
526	Overlapping collections abt (1000+) in (5) albums & album pgs; Harris album to 1992 incl Used: #68, 76, 189-90, 211, 287, 328-30 & Unused: 221, 223-25; Scott US Simplified album to 1940s incl Unused: 286, 294-95, 300-01, 319 (2), 324, 328-9, 397-8, 669-74, 730-01, 750-01; Scott album pgs to 1940 incl Used: 551-73 & Unused: 597-606 pairs, 721-23 pairs; on 102 cards unused O16 (2), O17; also incl (2) well-filled used in Scott All American albums 1920s-50s & much more, a few flts to gen F-VF, H/NH	EST WP 200-300	L
527	Accum (1000s) Unused Transportation coils & others, some pl # coils 1¢-1 values w/ dup mainly from the 1980s-90s, some service inscribed, some pre-cancelled, all arranged by Scott # on stkpgs in (4) binders, quite a bit of face, gen F-VF NH	EST 200-300	L

LOT	U.S. ACCUMULATIONS & BULK LOTS		VALUE	
528	Mostly full panes w/ some other postage & related; incl full panes State Flags (3), Butterflies, Balloons, Pueblo Art, John Paul Jones (both perfs), Looney Tunes, Moon Landing, Trans-Miss, more incl some scrap (apx FV \$210); also full coils of #1054A (still wrapped, possible large holes) & 1615, full pane #1460 w/ Olympic ring flaw, some Christmas seal panes & color proofs, FDC, 1970s Guam Guard Mail fantasies, full panes & on-cover use, #2122 First Flight covers (4), USPS Bicentennial souv book (3 wrapped); gen VF	EST	200-300	L
529	Unused Accum (1000s) in glassines some by value incl over (20) EFOs w/ #1338GH, 1395D (2), 2280C, 2609a the balance being various dramatic mis-perfs also few better from the 1930s incl 756-65 (4) & 2624-29 (5) sets Columbus S/S as well as over \$200 face US bklets & more, also some stuck uncounted face o/w gen F-VF most NH	EST	200-300	B
530	Accum (1000s) */O 19/20th Cent in abt (300+) 102 cards incl Unused: #219, 319 (14), 693, 695, 699-701 & Used: 114, 145, 146, 152, 178, 235-36, 258, 299, 400A, E6 (4), J19, F1 & much more, light dup, high CV, a few flts to gen F-VF H/NH	EST WP	200-300	B
531	Stock (100s) in red stkbk, lDed in pencil, ranging from #11/ 3262 & BOB; some earlies, better Large Bknts, early commems; beyond Prexies are 50¢ Liberty PBK & some used high values (Express); also special delivery, F1 (3) & a couple pgs of revenues; also some damaged Classics not counted & a few S/S; dup light to moderate, AVG to VF	EST WP	200-300	L
532	Accum mainly unused (100s) 19th/mid 20th Cent sorted on dealer cards & pgs, glassines, stkpgs, most w/ lD; sgls, pairs & LPs, Blks, PBKs; incl unused owner lDed #183, 246 Blk, 295 pl# str/4 DG, few Bureaus, 307 NH, 327 LH, 700 Blk/6, C4-6, C52 LP w/ small holes, some Hawaii; incl PBKs 406 (2), 499 NH (2), 565, 633 NH, 692 NH, 695-99 NH, 697 NH & more; cond varies, few scattered minor flts, gen F-VF to VF	EST	200-250	LE
533	Accum mostly used (100s) 19th Cent, sorted in glassines owner lDed incl Used: #9, 17, 24, 33, 36, 38 flt, 63 (9), 68 (5), 69, 71, 76 (2), 89, 97 (2), 112, 113 (2), 117 (3), 149 (4), 151 (6), 153 (2), 155, 189 (6), 190, 191, 208, 209 (3), 214 (2), 217, 228 (2), 238 (2), 274 (10), 288 (7), 298, incl Unused: 35 NG, 113 NG, 149, 179, 183 NG (2), 212 (2), 215 NG, 222, 224, 239 NG, 271 NG, 274 NG, 285 (4), 288 (3), 289 NG, 291 NG, cond mixed, flts to sound, mis-lDed, Avg to VF, gen Fine & better	EST	200-300	LE
534	Accum abt (125) items 20th/21st Cent in FDC Ceremony Programs, commem pgs, souv pgs incl Legends of West, Civil War, Comics, Joint issues, (30) US Duck Certificate of Appreciation 1989-2006, souv cards, (8) American Banknote Hologram sets, (3) sets UN Crypto stamps & more, light dup, gen F-VF NH	EST WP	200-300	B
535	Estate Balance, incl binder w/ used stock of 2nd Bureau to 4th Bureaus, some 1930s PBKs, a few oversize covers w/ interesting frankings; box of bundleware w/ inventory of Army-Navy, Prexies, 4th Bureau & others totaling (15,000+) stamps; a few foreign (PRC folio, Liech, Latvia, Iceland, Germany); private local post & labels on covers; more used 1920s-30s stock in glassines, more; F+	EST	200-300	L
536	Accum (100s) unused 1920s-60s mounted on Minkus pgs in (2) binders incl #614-21, 704-15, 730-31, 735, 750-51, 756-65 pairs, 803-34, 1030-53 & more, abt \$50 face, gen F-VF H/NH (Proceeds benefit APS)	EST WP	200-300	L
537	Accum (1000s) mainly unused in glassines, albums, etc incl C7-12, C20-31, USPS Official Year sets 1973-82 & 1984-88, other USPS products, many PBK plate strips scrap & more, few used, gen F-VF most NH	EST	250-300	L
538	Dealer Stock (1000s) used 19/20th Cent to 1930s lDed 102 cards, glassines & envs, reg & commem sgls, sets, short sets incl #68, 78, 112, 116, 117, 118, 228 (2), 238, 239 (2), 275, 276, 291, 310 (5), 323-27 & much more, light to moderate dup, a few flts to gen F-VF	EST WP	250-350	B
539	Accum over (100) pre-1930 */O w/ some dup in a stkbk incl Used: #68, 69, 70, 113-14, 117, 228, 229 (2), 285-91, 311, 547, C1-6 & Unused: 235 (2), 238, 296-99 & others, mixed cond flts to F-VF H/NH	EST WP	250-300	A
540	Accum (100s) */O mainly diff 19/20th Cent on stock cards & in glassines incl Used: #287, 289, 291, 298, 310-11, C2, C4-6 & Unused: 299, 305-07, 551-71, 617-23, 756-65 Farley Parks PBK, C1, C3, C18 & more, mixed cond flts to F-VF H/NH	EST WP	250-350	B
541	Unused Accum (1000s) w/ dup in (4) stkbks, a folder & a counter book, incl various 4th Bureau issues w/ coils, 2¢ Red commems in qty incl #715 (12), Prexies w/ 804-33 also coils & PBK w/ 828 (4), 830-31 (2) & other material, cond varies gen F-VF H/NH	EST	250-350	L
542	Accum (100s) */O 19/20th Cent to 1940s on album, stock & Hagner pgs, 102 cards, (3) stkbks, incl sgls, PBKs, BOB, revenues, early Officials, Ducks & more, also incl airmail PPK collection in W/A album & unused collection 1925-40 mounted on Mystic pgs, a few flts but gen F-VF	EST WP	250-300	L
543	Accum mainly unused many (100s) 1890s-2016, sorted/unsorted in glassines, dealer cards, stkpgs; quite diverse group; commems, regulars, some BOB, few PNCs, coils, sgls, Blks, S/S; group of 2¢ Bureaus unused, some */O Wash/Frank, much unused 1920s-30s w/ Parks, Farleys & Prexy; cond varies, most sound, gen F-VF H/NH	EST	250-300	B

LOT	U.S. ACCUMULATIONS & BULK LOTS	VALUE	
544	Accum abt (2500+) */O 19/20th Cent in 102 cards, glassines, stock, dealer & album pgs, incl unused #246 plate strip/3, 390 paste up pair; used 157, 161, 182, 183, 186, 228, 232-34, 238, 287, 325, 327, 330, 400, 400A, 572-73 & much more; light to moderate dup; high CV, a few flts to gen F-VF H/NH	EST WP 250-350	B
545	Dealer Stock (1000s) unused 19/20th Cent in IDed 102 & 104 cards & glassines, incl reg & commm sgls, sets, Blks, PBKs & BOB, many 19th/early 20th Cent & PBKs NG/stuck down, light to moderate dup, a few flts (stuck down) to gen F-VF H/NH	EST WP 300-400	B
546	Accum many (100s) */O 1850s-1990s, sorted/unsorted in stkbks (2), sheet files (2), loose album pgs; incl sheet file w/ C10 PBK/8 NH, 630 S/S hinge thin F-VF, 730-31 S/S (2), another sheet file w/ (4) sheets 29¢-33¢; binder w/ abt (70) used classics, Bknts, Bureaus, group of #11 varieties, used dues on album pgs; Lighthouse stkbk (16 pg) */O most used w/ 19th Cent to 1930s, commems, regulars, BOB & revenues, few ducks, group of used Q1-12 (2+ w/ dup); few (100) loose album pgs 1930s-70s, set of Famous Americans sgls & Blks hinged on pgs; cond varies, flts to most sound, Avg to VF, gen Fine & better	EST 300-400	L
547	Accum (1000s) */O 19/20th Cent to 1990s, some sorted, in glassines, Vario, stock/dealer pgs, album & remainder pgs, stkbks, baggies; incl commems, regs, BOB, cut squares, precancels, X-mas & other seals, mainly commons but does incl Bknts, bureaus, better hidden throughout, also incl used collection in well-filled Harris album to 1990s; cond mixed, flts to sound, F-VF H/NH	EST WP 300-400	L
548	Accum (100s) incl #158 used double paper strip/4, #206 strip/3 (2 NH, 1 LH), 210 NH, NG (6), 232 NH Blk, unused Kans set, partial Nebr set, C1 Blk (3 NH, 1 LH), PR120 used, BK42, BK100, Confederates, fancy cancels, business school & other labels, \$125+ face postage; cond varies, Avg or faulty to sound F-VF	EST 300-400	L
549	Accum (1000s) */O 20th Cent incl PBK collection mounted on Minkus pgs 1950s-70s, abt \$160 face; small used collection on Minkus pgs, used accum (100s) in (100s) IDed glassines in (4) boxes, light dup w/ some unused mixed in; abt (300) postal stationery & covers; abt (900) FDC 1930s-80s loose & (9) W/A cover albums, addr/UA, mostly AC cachets w/ some AM & Fleetwood; some revenues on documents; (2) empty like new Scott Minutemen albums to 1994; empty Scott Natl BOB album; (5) empty stkbks; a few flts to gen F-VF H/NH	EST WP 300-400	L (3)
550	Accum (100s) */O incl NH #232, 834, C1, C4; unused incl 246, Blks incl J53 (top pair HR, LR NH), Q1, Q2 & Q4 (top pairs HR, bottom pairs NH); used incl 70 or 78 (4), 160 w/ fancy cancels (3), CZ CO11 pair (SE at top); abt \$185 face in 19¢ & up, few covers incl 1929 Hoover inauguration, 855 FDC to Peru (no cachet), 2542 FDC (2); cond varies w/ some flts but much F to VF	EST WP 300-350	L
551	Accum many (100s) */O 19/20th Cent wide variety, mostly used; in (2) albums, loose album pgs, glassines, dealer cards & pgs, stkpks; commems, regulars, BOB, dues, revenues, possessions; saw some */O better postal & reply cards, stationery, carriers & locals, test coils, Philippines & Puerto Rico used, official seals, few checks & deeds w/ revenues, groups of #11s, 26s, 94s, 114s, w/ fancy, town, paid, target cancels, many used Wash/Frank, Bknts, Bureaus, #220a (10), 220c (15), 113 (15) flts, 214 (12) flts, few Columbians, Pan-Pacific & more; cond mixed, faults to much sound, Avg to VF, gen Fine to F-VF	EST 300-400	L
552	Accum (100s) */O 19/20th Cent sorted on manila stkpks IDed in binder; commems, regulars, Wash/Frank, 1920s-30s commems, some BOB; incl unused (owner IDed) Columbians to 4¢ w/ dup, #298, 300 (7), 308, 309, 329 NH (2), 336-37, 339, 416 (2), 426 (3), 430, 439 tear, 472 NG SE, 494 pair, 496 LP, 551//568, 570 Blk NH, 579, 588-90 (3), 614-16 (2+), 620-21 (2+), 622 NH (3), 623 (2), 647-48 (7); incl used 63 (2), 288, plus (needs Cert) used #125; cond varies, flts to most sound, SE, NG, Fine to VF-XF, gen F-VF, DG/NG/H/NH	EST 300-400	A
553	Accum/Stock (100s) */O 19/20th Cent w/ dup on cards, in counter books, etc incl Used: #330, 477, E2, E3 (2), E4, E5a, U218, U221 & Unused: 730 (4), 731 (6), 750 (5), 751 (6), C7-9 (4), C10 (18), O132-33 & O138 PBK, JQ1-4, JQ4 (5 w/ SE), Q8, QE1-4 & others, mixed cond w/flts to F-VF H/NH	EST 350-450	B
554	Accum mostly used 1870s-1940s on (8) stk & Vario pgs & 102 cards incl Bknts to 30¢, Bureaus to 50¢, Columbians to 30¢, Trans-Miss to 5¢, Pan Am to 5¢, Louisiana Purchase to 5¢, Jamestown to 5¢, Panama Pacific to 10¢ & much more, also Special Delivery, Officials, Special Handling, much Parcel Post & Revenues; also incl perf sep White Plains Sheet; a few flts to gen F-VF H/NH (Proceeds benefit APS)	EST WP 350-450	B
555	Accum (100s) */O in a stkbk w/ dup incl Used: #239 (2), 240, 241 & Unused: 189, 233-34, 308, 550, C1, C9 (11), C10 (8), C25-31 PBK, C46 PBK (3), K5-6, K11 & others, cond varies few flts to F-VF H/NH	EST WP 400-500	B
556	Accum abt (1000+) */O 19/20th Cent to 1970s incl stkbks w/ many BOB, revenues, wine, C13 w/ gum crease; stkbk w/19th Cent Officials & fancy cancels, stkbk w/ early 20th Cent unused; Harris PBK album 1960s-80s FV \$300+ & much more, few flts but gen F-VF H/NH	EST WP 400-500	L

LOT	U.S. ACCUMULATIONS & BULK LOTS		VALUE	
557	Accum (1000s) */O mostly 20th Cent incl (17) lightly to well-filled US albums, (14) stkbks, abt (100) album pgs, abt (100+) IDed envs, stuck down & precanceled postage, high denom on paper, (100s) mostly Xmas seals & much more, cond varies, most sound, few flts to gen F-VF	EST WP	400-500	L (5)
558	Accum abt (800+) */O 19/20th Cent to 1950s mounted & hinged on abt (100) Scott Natl album pgs incl Unused: #373, 548-50, 555, 557-63, 571, 612, 614-19, 730-31, 750-51, 803-33, 839-51, 859-93, C10-11, C16-17, C20-22, F1; Used: 73, 76, 89, 115, 117, 148, 162, 276, 309-11, 478 (2), 524, C4-6, E2 (2), E3, E7 & much more; owner's CV \$5,000 (NV), a few flts to gen F-VF H/NH	EST WP	400-500	B
559	Accum (100s) */O defines & commems w/ dup & some covers in (2) binders & (2) counter books incl Used: #63, 68, 69, 73, 77, 78, 112, 113, 114, 116, 149, 152, 153, 154, 160, 228, 238-40, 285-90, 294-99, 310-11, 323-30, 342, 403-04 & Unused: 230 Blk, 239-40, 289-90, 330, 332a, 399-400, 402, 548-50, 571, 572, 614-21, 701 & many more, mixed cond flts to F-VF H/NH	EST WP	450-550	L
560	Accum (1000s) */O in various albums & mish-mash of glassines; Unused: incl #235, 328-30, 622-23 Blks, 630, 697-701, 906 PBK (3), C10 (22), C18, PS11-15; Used: incl 239-40, 244, 397-404, R87c, REA38; NH/H, some partly stuck; cond varies w/ some flts, Avg to VF	EST WP	450-550	L (2)
561	Accum (1000s) */O mostly in albums & stkbks, Unused: #658-68, 692-701, 803-34, C5, Used: 112 (reperf), 116, 119, 121, 145-55, 160, 162, 166, 191, 218, 219-29, 294-99, 311, 323-27, 397-404, bit of revenues (incl Ducks), precancels & CZ; cond varies, expect some flts mixed in w/ the mostly F-VF	EST WP	500-600	L (3)
562	Accum (10,000s) 1890s-1990s in (6) large cartons, US used sorted by Scott # & placed into glassines incl airs, appears to be in better than normal cond	EST WP	500-600	L (6)
563	Accum (100s) */O 19/20th Cent, sorted in glassines, dealer cards & pgs, stkpgs, album pgs, much w/ owner IDed sgls, Blks, PBKs; commems, regulars, BOB, few revenues; incl owner IDed Unused: #1 flts/fillers, 68 NG, 69 RG, 73, 73 NG, 76 DG, 226 NG, 230 (5), 231 (6), 233 (2), 234 (2), 235-37, 300 (4), 301 (5), 304 (2), 307, 324 (10), 325, 326 NG (3), 414, 431, 493 pair (4), 548-50, 576 PBK NH (2), 576 PBK, 610 PBK NH, 620-21 Center Line Blks, 631 PBK (2), 648 (45+) some NH, 670 PBK NH, C1-2 NH, C4-5 NH, C18 NH, E2, JQ2 (3), JQ4 NG, Q4 (4), Q8, RW7, RW10 (2) & Used: 9 (2), 73, 76, 77, 136, 153, 191 (3), 228, 232 (6), 233 (3), 234 (5), 236, 275, 327 (3), 330 (3), 339 (11), 342, 398-400, 439-40, E1, high total CV; cond mixed, flts & fillers to sound, mis-IDed, Avg to XF, gen F-VF	EST	500-750	B
564	Accum (100s) */O in album & stkpgs incl flock of Ducks incl NH RW65 (2), RW66, Illinois used #1; unused 268, 270, 369, 401, 658-79, 713 PBK, E8, used 229, 404; mixed cond	EST WP	500-600	L
565	Valuable grouping, large part of lot is full panes, PBKs & scrap postage w/ FV well over \$1,000; also (2) beginner's albums (US & WW), some US sgls, Recalled Legends of the West & normal pane (no blue env), (2) panes 1/2¢ Liberty, #299 & C18 w/ gum skips, more; PBKs gen run from Army-Navy to 1991 w/ much 1970s-80s; some flts, gen F-VF	EST	600-800	L
566	Interesting & Diverse Accum (100s) w/ dup 19/20th Cent on album & stkpgs, cards, glassines, etc incl Used: #24, 63, 68, 70, 71, 98, 291 (2), C18 & Unused: 183, 234-37, 260, 328-30, 398 (39), 473, 532, 667, 833, C4, C18, PBK incl 499, 611, 617, 623, 643, 680 (5), 681, 698, 740-49, 765, C87, a wide range of Duck Stamps from the 1930s-90s, many Wash/Franks, lots of BOB incl Revenues, M&M, Confederate States #11 & 12 (22), Cuba E1 & a whole lot more, mixed cond flts to F-VF H/NH	EST WP	600-800	L
567	Accum many (100s) */O 19/20th Cent in Lighthouse stkbk, commems, regulars, BOB, revenues, M&Ms, few foreign; incl Used: #1 flts, 24, 26s & 65s, 75, 77, 92, 113 (3), 116, 119, 149, 153, 165, 229, 232 (7), 233 (7), 234 (12), 235 (6), 237 (18), 239 (3), 260, 287 (4), 288 (6), 289 (3), 290 (3), 291, 400 (4), 400A (5), 404 (2), 479-80, 669-79 Nebr, C3 (2), E1 (5), E2 (13), E3 (5), E4 (6), E7 (6), E10 (4), incl Unused: 24 NG, 24, 63, 73 NG, 112, 113-14 NG, 178, 233 NH, 234 NH, 234 Blk, 235 (2), 236, 285-86 (4), 287 (3), 288 (2), 289 (2), 290 (2), 294-99 (3), 294-98, 298, 323-27 (2), 325, 328-30 (2), 330 (5), 399 NH, 548-50 (5), 620-21 (7), few Kans-Nebr, 692-701, 1053 PBK NH, 1053 NH (2), C1-2 (2), C1-6, C4-6 Blks, C10a, C18 NH (4), Q1-11; cond varies, some flts to most sound, Avg to VF-XF, gen F-VF to VF	EST WP	800-1,000	B
568	Accum many (100s) */O 19th Cent, classics, grills, large Bknts, some Bureaus; most sorted in glassines & dealer cards w/ owner ID; many interesting cancels; wide range in quality, flts & fillers to sound; owner CV over \$50,000 (NV); incl Unused: #22 NG tear, 24 NG (2), 145 NG SE, 146 NG, 147, 156 NG, 206 NH SE, 207, 212 (2), 214; Used: 7 flt, 9 (3), 10, 10A (2), 15 (2), 17 flt, 24 (16), 24 pair, 25 (7), 25A flts (6), 26A (6), 26A pair, 63 (20+), 65 (100s), 68 (5), 69 (2), 70 (2), 71 (2), 73 (12), 76 (2), 78, 85 flts, 86 (3), 87 (5), 88 (20+), 89 flt, 92, 93 (7), 99 RP, 112, 112 pair, 113 (15), 115, 116 (2), 117 (2), 120 filler, 135 (2), 149 (9), 150 (17), 151 (2), 151 flts (7), 152 (7), 153 (3), 154 (2), 159 (20+), 160, 160 flt (3), 161 (10), 162 (4), 162 flt (4), 163 (5), 163 flt (7), 165 (18), 166 (5), 187 (20+), 190 (12), 208 (10), 211 (20+), 214 (8), 215 (16), 217 (5), 218 thin (2), 218, 300-08 w/ dup; cond widely mixed, minor & major flts, repairs, to much sound; fancy, paid & target cancels, Avg to VF-XF, gen Fine to F-VF	EST WP	4,000-6,000	HWC-B

















472

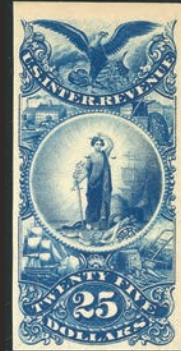

473



481



476



483



486



796



802







803



805



806



807



808



809



818



820



834



835



838



841



842



843



844



851



865



866



867



868



869



874



870



881



887











1151



1152



1153



1155



1156

1172











LOT	U.S. ACCUMULATIONS & BULK LOTS	VALUE	
<b>Booklets &amp; Booklet Panes</b>			
569	Accum Wash/Frank & Fourth Bureau bklt panes on stkpgs, each w/ pl# in selvage; incl #424d (18), 425e (15), 462a (11), 463a (2), 499e (26), 552a (17), 554c (70); additional (5) #554c w/ guide line positions rather than pl# & (6) #583a w/ partial pl#s in L margins; few dup in pl#s, centering from Fine to VF H/NH	APX CV WP 2,750.00 FACE 645.00	A B
570	Accum modern bklt most 15¢-37¢, most not exploded, gen F-VF NH		
571	Accum unused (100s) 1910s to few self-adhesive incl airmails; sorted in glassines & dealer cards w/ dup; some early w/ plate #, few w/o tabs, couple used; panes incl 501b (2), 583a, 720b (5+) & much more, bklt incl BK42, BK48, BK54, BK55, BK56, BK57, BK68 (3), BK84 (3), BK94, BK97; cond varies, scattered flts, gen F-VF	EST 500-750	L
<b>Mixture</b>			
572	Abt 31 lbs kiloware on paper defines mostly 25¢-33¢ late 1980s to late 1990s, few flts to gen F-VF	EST 75-125	L (2)
573	Abt 15 lbs on/off paper mix, w/ mostly off paper, mostly 20th Cent, wide variety of countries & topicals, very little US mixed in, mostly F-VF	EST 100-150	L
574	Abt 16 lbs on/off paper in (14) large manila envs, (11) on paper commems, (3) off paper defines, good mix w/ reasonable dup, might be a few flts but mainly F-VF	EST 100-150	L
575	Abt 36 lbs off paper mostly loose, some baggies, (3) shoeboxes, nice mix defines, Xmas & commems 2¢ up to 33¢ era some bundleware, also incl mostly commems sorted by denom in (9) shoeboxes 3¢-13¢, expect some dup & flts, gen F-VF	EST 120-150	L (2)
576	Abt 38 lbs US kiloware on paper w/ nice mix of commems & defines, mostly 1960s-2000s, some organized in baggies by denomination, few flts but mostly F-VF	EST 125-200	L (2)
<b>Plate Blocks &amp; Related</b>			
577	Unused Accum (100s) 6¢-18¢ oversize PBK & strips w/ dup, gen F-VF NH	FACE 250.00	A
578	Unused Accum (100s) mainly 4¢-60¢ commem, airmail & defin PBK w/ dup in (5) albums, gen F-VF NH	FACE 495.00	L
579	Unused Accum of defin & airmail PBK w/ dup mainly 1940s-70s w/ face values to \$5, gen F-VF NH	FACE 535.00	B
580	Accum (1000s) unused 20th Cent PBKs & Blks in (18) binders, PBKs incl overlapping collections, commems 1960-70 on W/A pgs, 1960-75 on Thorp & Martin pgs, 1934-69 on Harris pgs; Blks incl 1935-79 on Thorp & Martin pgs (100s) commem panels w/ some moderate dup 1972, 1983-89, gen F-VF H/NH	FACE WP 620.00	L (3)
581	Unused Accum of 10¢-50¢ oversize PBK & plate# strips incl commems, regs & airs w/dup, gen F-VF NH	FACE 855.00	L
582	Unused Accum (1000s) mostly 5¢-\$5 PBK, etc incl commems & defines w/ dup in (6) binders, gen F-VF NH	FACE 885.00	L
583	PBK Accum (100s) 1930s-50s w/ dup mainly better incl #637 (5), 640 (3), 642 (4), 749, 811-23 (4), 828 (4), 830 (7), 831 (4), 867-68, 878 (2), 883, 888, 909-21, C30 (3), C46 (4), CE1 (4), E18 (2) & others, gen F-VF H most NH	EST 200-300	L
584	Accum dozens of mainly better PBK w/ dup from the 1920s-40s on Vario pgs, incl #614, 629, 637 (8), 646-47, 649-50, 655, 763-65, 831 (2), 832 (6), 833 (2), C7 (2), C8, C9 (2), C16 (2), C22 (2) & others, gen F-VF H/NH	EST WP 200-250	LE
585	Accum unused (1000s) 1929//1980, commem & regular Plate Blocks w/ some Blks, Blks w/ pl#, S/S, few strips, each on #106 card w/ catalog# & retail; PBKs incl some Parks & Farleys, 2¢ reds, 803//831 Prexy, 855 (2), 906, 909-21, 1030//1051 Liberty to 50¢, up to 1980s; most (1-5) each, few to (40+), \$100s in face; better centering throughout, gen VF & better, scattered hinged	EST 200-250	L
586	Unused Accum of (1000s) of mainly 3¢-8¢ commem & defin PBK w/ dup in (2) albums & (2) long glassine stock boxes, gen F-VF NH	EST 250-350	L
587	(2) Fulton albums for US PBKs, pgs 1932-88, several earlies 1935-40 then virtually cplt from 1941 incl #1053; FV likely over \$400, in black mounts, perhaps a few flts, most appear NH, gen F-VF+	EST WP 250-350	L
588	Accum unused (100s) 1920s-90s incl collection mounted on Gimbels pgs 1938-50 incl #803-31, 3¢ purples, 906; accum on stkpgs, glassines, dealer cards w/ some airmail, incl #577, 610 NH, 614 NH, 615 DG, 617 NH, 620 PBK/8 NH, 699, 855, 859-93, 906, 3¢ purples, C7 NH, C24 hinged in margin; cond varies, scattered flts, gen F-VF H/NH	EST 250-300	L
589	(9) double-sided stkpgs w/ better selection PBKs & a few others; incl #408-09, 506, 627 (H & precancel), 694, 718-19, 893, Prexies to \$1 plus \$1 & \$2 used PBKs, also airs, dues & modern officials; also some Blks & Farley S/S; some minor flts, gen F+ H/NH	EST WP 300-400	LE
590	PLATE # COILS Collection (1000+) 1981-99 of pl # coil strips of (3) & (5) w/ all or most pl #s of ea issue, values from 1¢-33¢ incl service inscribed & pre-cancelled, also incl line pairs, sgls & used plate# sgls all mounted in (12) 3-ring binders; also incl accum used pl# sgls in abt (30+) stkpgs, considerable total FV, gen F-VF NH (Proceeds benefit APS)	EST 300-400	L

LOT	U.S. ACCUMULATIONS & BULK LOTS	VALUE	
<b>Postage/Face</b>			
591	Group of modern ZIP Blks on counter book pgs #1248//2882, some airs, labeled by Scott # & older CV; small group 5¢-10¢ but majority are 13¢-29¢ commems & some Great Americans & Flags, only minor dup in 1980s, gen F-VF+ likely all NH; incl text only or Mr. ZIP, some selvaige folded under, total FV \$239.14	FACE 235.00	B
592	Unused Accum of various defines, commems & airs incl scrap, sheets, Blks, sgls, etc, 1¢-\$1 values on Vario pgs, gen F-VF NH	FACE 325.00	LE
593	Accum (1000s) in a few sheets, some sgls & partial year sets, mostly plates, zips, Blks, mail early, mostly 8¢-25¢ in glassines, gen F-VF NH	FACE 360.00	L
594	Accum 4¢ FV \$164.84, 8¢ FV \$64.24, 15¢ FV \$56.90, singles, Blks, pairs, strips etc, gen F-VF NH	FACE 385.00	B
595	Unused Accum of mainly Christmas stamps, various values 5¢-44¢ mainly sgls & scrap, gen F-VF NH	APX FACE 400.00	B
596	Accum Unused abt (1000+) 1¢-50¢ w/ much 4¢ & 22¢, sgls, Blks, PBKS, strips, S/S, mini sheets, sorted by FV in large glassines, mostly commems, regs & airs, gen F-VF NH	FACE 425.00	B
597	29¢-39¢ era sgls, Blks & sheets in (2) Harris albums, probably all NH, gen F-VF	FACE 510.00+	L
598	Accum Unused abt (1000+) 2¢-45¢, sgls, Blks, PBKS, strips, scrap, bklt, commem panels, sorted by FV in large glassines, mostly commems, some regs & airs, gen F-VF NH	FACE 535.00	B
599	Accum Unused (1000s) mostly sheets w/ some bklt, sgls, strips, Blks in glassines, envs & (4) sheet files, 6¢-29¢, some sheets stuck down, gen F-VF NH	FACE 550.00	L
600	Accum 4¢-45¢ separated by denomination in large env, most FV in 4¢, 22¢, 25¢, gen F-VF NH	FACE 555.00	B
601	Accum Unused (1000s) 1¢-40¢ w/ much 3¢, 5¢, 6¢, 8¢, 10¢, sgls, Blks, PBKS, strips, S/S, sorted by FV in large glassines, mostly commems, some regs & airs, gen F-VF NH	FACE 570.00	B
602	Accum 14¢-39¢ separated by denomination in large env, gen F-VF NH	FACE 590.00	B
603	Accum 5¢ FV \$172.10, 6¢ FV \$244.78, 15¢ FV \$281.25, sorted by denomination in large envs, PBKS, sgls, strips, pairs, etc, gen F-VF NH	FACE 595.00	B
604	Unused Accum of various scrap, sgls & PBK mostly 1¢-39¢ values w/ coils, defines & commems on 104 cards, gen F-VF NH	APX FACE 600.00	B
605	3¢-29¢ era sgls & Blks in (2) albums & 1973//2010 year sets, NH/H, gen F-VF	FACE 600.00	L
606	Accum ½¢-44¢ separated by denomination in large glassines, most FV in 22¢-44¢, gen F-VF NH	FACE 610.00	B
607	Accum 3¢-32¢ era sheets, PBK & Blks, probably all NH, gen F-VF	FACE 615.00	L
608	Accum ½¢ -32¢ separated by denomination in large glassines (some small not counted), most FV 13¢-32¢, gen F-VF NH	FACE 615.00	B
609	Accum 2¢-20¢ separated by denomination in large envs, sgls, Blks, strips, gen F-VF NH	FACE 635.00	B
610	Accum (1000s) mainly 3¢-29¢ commems & defines sgls, Blks, PBKS in glassines & album pgs; also incl small group 50¢-\$9.95; gen F-VF NH	FACE WP 645.00	B
611	Unused Accum on stock sheets incl scrap, PBK, & sheets w/ many \$ values & Priority & Express mail issues incl sheets of #2394 & 2419, gen F-VF NH	FACE WP 660.00	LE
612	Accum 20¢ FV \$443.80, 22¢ FV \$94.38, 37¢ FV \$122.47 in large glassines, gen F-VF NH	FACE 660.00	B
613	Accum (1000s) unused sgls 1¢-13¢ in large ELBE stkbk, sgls & PBKS 3¢-13¢ in (6) counter books, sheets 10¢, 13¢ in USPS binder, gen F-VF NH	FACE 670.00	L
614	Accum ½¢-22¢ separated by denomination in large glassines, most FV 13¢-22¢, gen F-VF NH	FACE 690.00	B
615	Unused Accum (1000s) 1¢-55¢ values commems & defines w/ many Xmas in (2) stkbks, mainly sgls & scrap, gen F-VF NH	APX FACE 700.00	B
616	Accum (1000s) mostly PBK w/ some sheets & bklt in glassines, mounts & (2) sheet files, 3¢-29¢ issues, FV abt \$700, gen F-VF NH	FACE 700.00	L
617	Accum 8¢, 25¢, 26¢, 28¢ 36¢, 40¢, 45¢ separated by denomination in large glassines, gen F-VF NH	FACE 730.00	B
618	Accum 10¢ FV \$394.90, 13¢ FV \$220.22, 29¢ FV \$146.16 in large glassines, gen F-VF NH	FACE 760.00	B
619	Accum 1¢-40¢ separated by denomination in large envs, also some commem panels, gen F-VF NH	FACE 765.00	B
620	Accum ½¢-46¢ separated by denomination in large glassines, most FV 13¢-40¢, gen F-VF NH	FACE 780.00	B
621	Unused Accum (1000s) w/ dup from 1¢-\$2 values in (3) large loose leaf stkbks incl few better, gen F-VF H/most NH	APX FACE 845.00	L
622	Unused Accum sheets, PBK, plate strips & scrap, mainly 4¢-29¢ commems & defines in sheet files & albums w/ dup, gen F-VF NH	FACE 875.00	L
623	Accum mostly Blks & sgls, most in glassines sorted by Scott but some loose glassines, values to \$1 but largely 13¢ & under, abt (20) 4¢ sheets, NH/H, gen F-VF, conservative face estimate	APX FACE 875.00+	L

LOT	U.S. ACCUMULATIONS & BULK LOTS		VALUE	
624	Unused Accum (1000s) w/ dup packed by value from 2¢-90¢ in glassines incl sgls, scrap, Blks, PBK, S/S, etc, gen F-VF most NH	APX FACE WP	1,000.00	B
625	Unused Accum (1000s) mainly sgls, pairs, Blks, scrap, even some PBK on 104 cards incl defin, commems & airmails 1¢-50¢, gen F-VF NH	APX FACE	1,570.00	L
626	Unused Accum (1000s) sorted into plastic bags by denomination 1¢-15¢ mostly scrap, sgls, Blks, PBK, etc, gen F-VF NH	APX FACE	1,585.00	L
627	Accum US postage w/ Year sets 1981-88, 1990 w/ dup, sheet of Korea Flag #921 w/ error stamp, Elvis (5) cplt shts, (2) cplt shts Greeting from America, (2) cplt shts 22¢ nature, (6) State Flag shts 13¢ stamps, total FV is \$340, F-VF NH	EST WP	150-250	B
628	Large Group of FV from 1¢-40¢ many 22¢ & values up to \$5 in sgls, Blks, so many plates w/ a FV over \$2,500 in NH cond, some stationary & postal cards, Seals like Christmas etc, in binder w/ album pgs, stkpgs, stkbks, loose in glassines, nice group for the internet or table sale, VF NH	EST WP	1,500-1,750	L (2)
<b>Sheets</b>				
629	Unused Accum 29¢ all sheets except for a few PI strips, most are commems incl WWII, sports, entertainers, flowers, etc, gen F-VF NH	FACE	430.00	LE
630	Unused Accum mainly 5¢-30¢ commem & defin sheets in a binder & sheet file, mainly diff & gen F-VF NH	FACE	440.00	L
631	Unused Accum mainly 29¢-33¢ commem & Xmas sheets mainly diff in a binder, gen F-VF NH	FACE	455.00	A
632	Unused Accum 15¢-18¢ commem & defin sheets mostly diff in a binder, gen F-VF NH	FACE	475.00	A
633	Accum abt (300+) sheets in (21) sheet files 3¢-5¢, a few dup, some stuck down, gen F-VF NH	FACE	625.00	L
634	Unused Accum 5¢-13¢ commem & defin sheets, minimal dup, gen F-VF NH	FACE	635.00	L
635	Unused Collection 20¢ commem & defin sheets mostly diff in a binder, gen F-VF NH	FACE	685.00	A
636	Sheets & Blocks incl J79 & J88 sheets plus abt \$430 face w/ majority of face in 13¢-37¢ sheets, NH, gen F-VF	EST	250-300	L
<b>Souvenir Sheets</b>				
637	Mostly Unused Accum (100s) of S/S 1930s-80s w/ dup incl #730 (8), 731 (7), 735 (22), 750 (12), 751 (25), 1686-89 (11) & others, cond varies gen F-VF H most NH	CV	1,665.00	B
638	Accum abt (67) #1686-89 Bicentennial S/S, many in original envs, a few gl sheets, gen F-VF NH	FACE	292.00	B
<b>U.S. / Foreign</b>				
639	Accum (1000s) */O mostly 20th Cent in glassines, baggies, binders, etc incl abt \$300 stuck down mostly PBK & scrap, US PBK collection 1930s-70s on well-filled Minkus pgs, sorted used stock in glassines & stkbk, X-mas seals sheets & scrap, unsorted used accum on/off paper, cut squares, a few tax paid, abt (100) covers & postal cards, WW accum in (3) juvenile albums, baggie & more, a few flts to F-VF	EST	150-200	L (2)
640	Mystery Accum incl (2) stkbks w/ WW */O incl Germany (w/ NH 1920s), USSR, topicals, US mostly 1930s unused w/ Wash Bicentennial & Overrun Nations imprint Blks; Canada incl some better 1930s & BOB, a few revenues; envs of US on paper & package fronts w/ Blks or varieties of stamps, also some Canada as well; "junk mail" envs w/ Bulk Rate stamps, abt \$75 FV in mostly 1980s sgls, Blks & PBKs, US used on manila pgs, more; gen F+	EST	150-200	L
641	Accum (1000s) mostly used 19/20th Cent in envs, glassines, 102 cards, album, remainder & stkpgs, folders; also incl cut squares, postage due bills, revenues incl on checks, seals & labels & much more, light to moderate dup, some WW mixed in, a few flts to gen F-VF	EST WP	200-300	L
642	Collector extras, medium ctn w/ (100s) of items, majority are WW topical S/S, mini-sheets & US FDC, other loose WW stamps, some labels, PPC, etc; noted some recent issues such as US Waterfalls pane & colorized FDCs; gen F-VF	EST	200-300	L
643	Collection/Accum post 1920-90s in albums incl unused coil pairs w/ #839-51 & later w/ plate# coil strips/3, C1, C5, C7-12, C18, C20-31, E11-12 & over \$250 face in mostly 3¢-10¢ PBK but incl #1052, 1295a, used (2) volume Greece collection 1957-2001 & more, gen F-VF mostly NH	EST	250-350	L (2)
644	(100s) */O US & foreign, a hodge-podge in glassines & dealer cards; US gen 1890s-1930s incl some NH Blks, bklt panes, used BOB & some Possessions; foreign mostly Vatican & GB or Commonwealth; noted \$10.75 Express bklt, a test bklt, ATM pane & a few M&M; some dup, gen F-VF	EST WP	250-350	B
645	Small Collection US & WW incl WW on pgs, Scott Minuteman album like new, Expo 89 Passport fairly filled, best in US album, incl #25 NG, used 76, 78, 112, 160, 189, 217, 219-29, 238-39, 323-27, 404 & more, gen Avg to Fine	EST WP	250-300	L

LOT	U.S. ACCUMULATIONS & BULK LOTS		VALUE	
646	Accum (13) albums incl (5) Harris WW albums pgs A-Z, 1850-1996 no stamps, (1) Regent WW album 1952-64 C-N few stamps, (2) All American Stamp Albums US 1986-97 no stamps, (1) Grossman WW Coronet album P-S 1954-67 no stamps, (1) binder w/ album pgs 1957-68 A-B pgs, (1) Coronet Album A-Z about (1000+) stamps */O 1956-68, (1) Minkus US 1850-1973 */O w/ some PBK w/ face about \$150, stationery & UN, (1) All American Album abt \$25 in face, (100s) comml covers many from UN w/ oversize, nice used material, some personnel & adv, USPS PPC packs incl Baseball Playing Fields, Movie Monsters, Bugs Bunny, Old Glory, American Ballet, Olympia Games, Adopting A Child, Daffy, Legends of the West, Southeast Lighthouses, American Indian Art, Lewis & Clark, Disney Magic, That's All Folks & (1000s) W/W & US */O to be put into albums, nice selection of albums, covers & stamps mostly F-VF H/NH	EST WP	450-600	L (3)
647	Accum (100s) */O 19th/mid 20th Cent, commems, regulars, BOB & many airs; much on dealer pgs & cards w/ ID; incl used #9 (3), 37, 116, 119, 160, 276, 298, 311, 339-42, 342 (2), E1, Q10, incl unused 24, 209 RG, 215, 224 NH, 231 NH (2), 232 (3), 233, 235, 270 NH, 282C flt, 287 RG, 296 NH, 297 DG, 298 SP, 304 NH, 323 NH, 326 DG, 327 NG, 331 Blk/12 NH, 340, 345 Blk, 346 pair, 397 Blk, 400, 420, 497 pair, 503 & 507 Blk NH, 509 NH (5), 512-13 Blk NH, 517 NH, 518, 537 Blk NH, 549 Blk/8 NH, 569 NH, 570-71, 572 NH, 666, 675 NH, 677-79, 700 Blk, 701 NH, 834 NH, 1053 NH (2), C1, C1 NH, C4 NH (2), more C1//C6 H/NH, C16 PBK, C18 NH (2), C18, E7 NH, E7, E11 NH, F1, J26 NG, Q11, few covers 1860s-1930s; CV over \$10,000; plus WW collection of (100s) hinged in Scott Intl Junior album; cond varies, scattered flts, Fine to VF-XF, much VF	EST WP	1,200-1,500	L
<b>U.S. COLLECTIONS &amp; LARGE LOTS</b>				
<b>Back of the Book</b>				
648	AIRMAIL SHEETS Accum mainly diff 1947-90 in a binder, gen F-VF NH	FACE	410.00	A
649	NEWSPAPERS & PERIODICALS Collection */O (47) diff 1865-1895 mounted on Scott Natl pgs; incl used owner lDed PR13, PR15, PR19, unused incl PR2, PR5, PR6 flt, PR7, PR9 flt, PR10 NG, PR11, PR12 NG, PR14, PR16 NG, PR17, PR33 & PR37 NGAI, PR57, PR58 & 59 (w/ APS Certs), PR60, PR61 NG, PR62 (APS Cert), PR64 NG, PR75, PR76, PR81 flt (APS Cert), PR90, PR91, PR94, PR102, PR103, PR105 NG, PR114-125 & facsimiles PR1, PR3; owner's CV over \$12,000 (NV); cond mixed, flts to most sound, Fine to VF-XF, gen F-VF	EST WP	800-1,000	LE
650	OFFICIALS Accum over (200) */O 19/20th Cent w/ dup on stkpgs incl Used: O3, O19-22, O27, O37, O77-79, O82, O119 & Unused: O119, O132-33 & others, mixed cond flts to F-VF H/NH	CV WP	2,085.00	LE
651	POSTAGE DUES Used Accum of 19th Cent issues abt (240) stamps incl 1¢-30¢ values in wide variety of shades & cancels, mixed cond flts to F or better	CV WP	3,255.00	LE
652	Accum many (100s) */O 19/20th Cent, sorted in stkbk, dealer pgs, glassines, loose album pgs, most w/ ID; incl telegraphs on #6 dealer pgs in binder; revenues R1//R185 sorted on manila stkpgs w/ ID; few on checks/ documents/photo; in glassines w/ ID; few loose album pgs; cond mixed, flts to much sound; cut, punch, perfin & some hs cancels, Avg to VF, gen Fine to F-VF	EST	200-300	L
653	Accum (1000s) */O consisting of various revenues & Cut Squares 19/20th Cent w/ dup on stock & album pgs incl perf First Issue revenues, Documentary stamps, Proprietary w/ Battleships, stock transfer, many playing cards & others & used U350-51, U529 & other cut squares, mixed cond flts to F-VF H	EST	200-250	L
654	BOB Collection (100s) mainly unused in a Mystic album incl O16, O90, O97, O108, O114, O119, RD313-22, nice Wines w/ RE152, RE154, RE181, RE183, RE185, RE195, RE198, RE201, PS11-15, WSI, Confederate States 6, 8, 11-13, used Hawaii 75-82 & others, gen F-VF H/ much NH	EST WP	200-250	A
655	Accum (100s) */O 19/20th Cent in Lindner stkbk, incl O, OX, Q, R, RB, RC, RD, RE, REF, RF, RI, RK, RS, RV, some telegraph & taxpays, few state; saw R45b (needs Cert), R61a, R90c, & much more; some hs & printed cancels, some insurance co cancels; cond varies, usual revenue flts, punch & cut cancels, most sound, Avg to VF, gen Fine & better	EST WP	250-300	LE
656	Collection */O in blue Safe hingeless album, incl NH C7-12, C16-17, C19-132 incl some varieties, coil LPs & bklt panes; J88-104 w/ couple dull gums, O127/156, QE1-4; Unused C1-6, E6 HR; Used C18, E1-5, F1, J1-5, Q4-12 (50¢ precancel), JQ4, abt (36) First Issue revenues, hs & ms cancels, couple w/ extra perfs; several other revenues & deep BOB items incl RS314A & (7) un-punched Telegraphs; gen F+	EST WP	300-400	L
657	Accum (100s) */O 19/20th Cent w/ dup on Vario pgs in a binder incl Used: C1-2 (5), C3 (3), C4 (4), C5 (8), C6 (9), R79-80c, R83c, R86c, R93c-95c, R98a, R106, R108, R116, R138, R141, R146, R172 & Unused: C7-12 (5), C18, E12 (2), O28, O58 & much more, mixed cond flts to F-VF H/NH	EST WP	300-400	A
658	Accum many (100s) */O 19/20th Cent, sorted in glassines w/ ID, stkpgs, approval cards, env; mostly unused, F, FA, J, O, OX, QE, few telegraphs, test coils, savings, postal notes, Xmas seals, incl used K5 thin, J18, unused incl J1 H, J66 NH (4), J85 NH (23), J86 NH (15), J88 PBK NH, J101 PBK NH (3) & much more; cond varies, some flts to much sound, Avg to XF, much VF NH	EST	300-500	B

LOT	U.S. COLLECTIONS & LARGE LOTS	VALUE	
659	Many (100s) */O in Scott album, stkbk & dealer cards; incl */O 20th Cent & airmail cut squares, a few Telegraphs, revenues incl R, RB, RD; stkbk w/ mostly used E & modern O, more Federal revenues 1860s-1940s, NY state rev, labels, official seals, AMG, motor vehicle, more; group of (200+) unused Wines from Smithsonian sale in Blks RE108//203; gen F+	EST WP 400-500	L
660	Collection (100s) */O 19/20th Cent mounted on album pgs in binder, incl O, PR, Locals & Carriers, Confederate States & few AMGs; incl Used: owner IDed O2, O4 (2), O19-24, O35-38, O42, O80, O87, CSA 1, 4, 11 on cover (2), incl Unused: O3 NG SE, O25, O60, O82 NG, O88, O90-92, O107 NG, O119, PR5, PR15, PR81, PR114-25 & (20) Officials proofs & PR2P4, PR3P4; CV over \$5,000; cond mixed, some mis-IDed, most unused w/ humidity damage (glazed gum, NG, DG), quite musty collection, Avg to VF-XF, gen F-VF to VF	EST WP 400-600	A
<b>Booklets &amp; Panes</b>			
661	Stock US bklets in glassines marked w/ Scott # & older CV; ranges from BK122//BK305 w/ light dup, incl BK140 pl# 4 (2), Express BK140B & BK148, BK142a pl# 34, BK171 (3 pl #4), BK233D; also BKC22 (2), Q12 (3, two diff covers), prestige BK279, BK294 (3); gen VF	EST 300-400	L
662	Valuable Assortment (18) unexploded bklets, each IDed by dealer by Scott & Furman numbers (marked CV over \$3,100 NV); incl BK42, 47, 48, 54, 55, 57, 59, 63, 66, 80, C8 w/ a couple dup; also exploded bkl BK41 on exhibit page; a few bkl covers w/ crease or partial detachment, o/w F-VF	EST 400-600	LE
<b>Cut Squares</b>			
663	Cut Square Collection on Scott pgs to 1975, mostly used ranging from U1-2 up to early 1990s on extra pgs; some unused incl U26, U41, U74, U188, U351, others; incl airmail & aerogrammes (some FDC); good variety of papers, cancellations, precancels & surcharges; some F or F-VF margins, gen F-VF	EST WP 150-200	LE
664	Collection many (100s) */O 1853-2004 mounted on hingeless pgs in Scott Natl album w/ page protectors; some full corners & entires; unused incl owner IDed U2, U11, U13, U42, U69, U71-73, U86-88, U94, U96, U174, U189-94, U209-11, U227-37, U250-53, U259-66, U288 flt, U320 entire, U321, U324-33, U335-43, U346-47, U352-69, U379-99, U426-28, U454 to 2004; used incl W20 entire, U243, U244, U247, U270-71; cond varies, scattered flts, Fine to VF-XF, gen F-VF to VF	EST 300-400	A
<b>Federal Duck Stamps</b>			
665	Used or No Gum Collection in mounts on Scott pgs to 1993, incl RW1 NG, stain; RW2 NG, RW4 NG, soiling, RW5-6 used w/ nibbed corners; RW7-28, RW30, RW36; also RW53 NH; a few flts, a few signatures lightened, gen F-VF	EST WP 150-200	LE
666	Collection 1974-2020 in an album incl unused RW50-RW73, RW65A, RW73A-RW77A (FV of unused \$420), along w/ (15) diff used, some on license 1974/2005, cond varies F-VF H/NH	EST WP 170-220	A
667	Unused Accum on Vario pgs incl RW3 (2), RW4 (6), RW5 (3), RW6 (2), RW11, RW22, RW29-30, RW32 & PBK for RW29 & RW32c, most have gum problems from NG to DG, some OK as well as few SE, appears F-VF H/NH	EST WP 200-300	LE
668	Accum abt (154) Used on black cards, bulk are \$1-3 starting w/ RW3 to RW53, CV \$2,000+, gen F-VF	EST WP 300-400	B
669	Accum abt (42) RW1-RW38 Unused, incl NG, RG (priced as NG), H, DG, some S/E, all on black cards, CV \$4,400+, cond varies gen F-VF H/NH	EST WP 400-500	B
<b>Duck Stamps Mixed Groups</b>			
670	Accum (63) */O 1934-2011 sorted on stkpss, dealer pgs in binder, glassines; minor dup, many \$15 era used, incl used RW1 flt, RW6, unused incl RW7 NG (2), RW12 NG, RW20-21 crease, (56) federal & (7) used Vermont; cond mixed, flts to sound, VF to Fine	EST 180-220	B
671	Accum abt (100) */O State & Federal duck stamps, State duck incl (2) PBKs N Carolina #1, PBKs S Carolina #1-6, most State ducks 1980s, Federal duck \$1180 face 1972-2006, also some Federal used, gen F-VF H/most NH	EST WP 700-800	B
<b>Plate Blocks</b>			
672	Unused Collection (1000s) 1938-2004 in (5) diff albums, gen F-VF H	FACE 1,175.00	L
673	Collection unused (100s) incl commems & regulars 1938-50 (nearly cplt) & airmails 1926-88, most NH, mounted on Minkus pgs in (2) binders; incl #803-34 NH (missing 16¢), 855, 859-93 few LH, 906 NH, 909-21 NH, C8-9 NH, C10 NH, C16 NH, C20-22 NH, C25-31 NH; gen F-VF most NH	EST 200-250	B
674	Collection unused many (100s) 1932-1980, commems only mounted in (2) Scott albums (pages for 1901 to 1980); collection starts w/ #709//714 Blks, PBKs start at #777, then missing some to 1944, then few empty spaces up to 1980; Est \$350 total face; cond varies, few F-VF to most VF & better	EST 200-250	L
675	Unused better PBKs over (100) w/ dup, 1910s-30s incl #414 margin thin, 509, 525, 525 NH, 549, 552-54, 554 w/ 5 pt star NH, 565 NH, 610 NH, 617 NH, 620 PBK/8 NH, 685 NH (7), 692-701 NH, 700 NH, 832 NH (2), C7 NH (3), C9 NH; cond varies, few scattered flts, gen F-VF to VF	EST 250-300	LE
676	Collection Unused abt (300+) PBK 1930s-90s mounted on Minkus pgs in (7) binders, incl commems, regs, air, special delivery; incl #702, 733, 736, 752, 761, 762, 785-94, C1, QE2 (2), QE3 (2) & more, abt \$660 in face, gen F-VF NH	EST 400-500	L



LOT	U.S. COLLECTIONS & LARGE LOTS		VALUE	
<b>Precancels</b>				
677	Accum (1000s) mainly 4th Bureau issues & later, few earlier, most sorted by state onto stkpgs in (2) large binders w/ other material in glassines & on pgs incl local & bureau issues, cond varies but gen appear F-VF	EST	150-200	L
678	Collection on (19) Vario pages, sorted by stamp denomination, ranging from 2nd Bureau to Transportation coils; a wide variety of styles, both Bureau and Local, incl dated, many are from smaller towns, incl Tucumcari NM, Warren PA, Ogtonville MI, Holton KS, Clinton IA, Tyrone PA, Antioch IL, Fargo ND, Falconer NY, Janesville WI; and many from Texas: Dorchester, Robert Lee, Dallas, San Antonio, Snyder, Houston, Cuero, Fort Worth, Waco, Austin; also a few commems & dues, group of errors incl inverted, doubled or shifted precancels; also few boxed handstamp town cancels (Seguin & Menard TX, Hermansville MI, Oswego KS) and some labels; some faults, gen F+	EST WP	200-300	LE
<b>Revenues</b>				
679	Small Accum State revenues of various kinds, incl Liquor from CO, NH, OH, WY, MO, DE; Grasses & clovers TN; Feed AL, CO, LA; Soft drink LA; Laundry NC; cigarette & tobacco taxes from GA, TN, IA, MS, SD, UT, WA (beer in transit); many others; also on document incl (3) diff Florida Feed Inspection on tags & Maryland on mattress tags; expect flts, a few unused, F+	EST	100-150	LE
680	Special Tax Stamp for "Proprietor or Agent of Public Exhibition for Money," from 1901, value of \$8.33 charged to Lewis and Austin Minstrel Show of Illinois; minor stain at top, F-VF	EST WP	150-200	LE
681	Accum abt (1000+) mostly used 19/20th Cent in glassines, dealer pgs & cards, album & remainder pgs; incl (2) large stock certificate books, taxpays, Match & Medicine, Reds & Greens, revenues on documents & checks, stock transfer slips & much more; a few flts to gen F-VF H/NH/NG	EST WP	200-300	L
682	Accum over (100) *O most diff 19/20th Cent revenues, few state revs, customs, on approval cards, glassines; few nice printed cancels, some hs cancels incl railroads, one tobacco strip; incl R125 w/ extra rows of perfs, questionable R135a, R145 uncut, R148 hs & cut cancels, RD335 uncut, REF3, RO24d; cond varies, flts to sound, Avg to VF, gen F-VF & better	EST	200-300	SE
683	Accum abt (190) *O 19th to most 20th Cent sorted on (4) double sided stkpgs; mostly taxpays w/ some federal & state revs, locals & cinderellas; incl cigars, customs, tobacco strips, cigarettes, snuff, radio verification, lock seals, telegraph; minor dup; cond varies, some flts but better than usually found, Fine to much VF	EST	200-250	LE
684	Accum various Federal revenues from old estate, some loose, some on homemade pgs; incl Wines, Playing Cards, Beer REA20 damaged, Potatoes; taxpays for Cuban cigars, tobacco, bottles, Sea Stores cigarette labels, customs labels (incl one on hotel tag), stack of checks on plain & revenue stamped paper, various documents w/ revenue stamps affixed; large size taxpays for Broker (1901), Dealer in Manufactured Tobacco (1887-90), Proprietor or Agent of Public Exhibition for Money (1901), Retail Liquor Dealer (1889-90, 1899-1901); expect typical flts, F+	EST	200-300	LE
685	Accum (100s) used 19/20th Cent in glassines & abt (100) 102 cards incl Revenues R5//R733, Proprietary RB1//RB66, Stock Transfer, RD2//RD21, Motor Vehicle RV1//RV42, Telegraph 1T1//16T115; also incl (11) Newspaper stamps & abt (100) used officials O127//O139; light to moderate dup; a few flts to F+ (Proceeds benefit APS)	EST	200-300	B
686	Accum used over (100) 19th Cent mostly match & medicines sorted on stkpgs w/ few revenues & locals; incl RS30a (2), RS73b flt, RS116c, RS161d, RS184d, RS253b, RS257d, cond mixed, expect flts as usual for these, but better than most similar groups, Fine to VF+	EST	250-300	LE
687	Accum abt (250) *O 19th Cent to 1918, checks/ drafts, receipts, insurance policies, promissory notes, most w/ revenue stamps or revenue stamped paper (#RN); loose & sleeved; many attractive & colorful vignettes; cond mixed, flts (usual tears, creases, folds, cut cancel) to sound, VF to Fine	EST	250-300	B
688	Collection (100s) *O 19/20th Cent in Scott Natl album, BOB & revenues (federal, state & local), taxpays, documents, checks, stock certs, incl R, RB, RC, RD, RE, REA, RF, RG, RH, RI, RJA, RN, M&Ms, few ducks, officials, savings, telegraphs; highlights incl R45a pair, R50c, R80c flts, R82d, R83c, R87c, R108 cut cancel & uncut R117, R124, R125, R145, dated reds & greens, checks & documents w/ stamps & RNs, some 20th Cent stock certs (all diff, few stamps); cond varies, flts to sound, Avg to VF gen F-VF	EST WP	300-400	L
689	Collection many (100s) *O 19/20th Cent, mounted in (2) Mystic Heirloom albums w/ jackets; incl R (1st-3rd issues), RE (1941 issues), RF (precancels), some RB, RD, & many 1950s unused taxpays incl TA, TB, TC, TD, TE, TF, TG; gen F-VF to VF	EST	300-400	L
690	Collection (100s) *O 19/20th Cent hinged/ mounted on Scott Natl pgs, R264 to RV, incl dated reds & greens to \$1,000 face (most uncut), R, RB, RC, RD, RF, RI, 1898 M&Ms, RW, few taxpays, group of documents w/ stamps, RMs & RNs; some hs & printed cancels, some perfin cancels; incl unused RB61, RI 1-13, RI 15-16, RW1 NG, RW41//RW74, incl used R683, RW2//RW40, some fed & state ducks on licenses; cond varies, centering better than usual, scattered flts, pinholes, Avg to VF, gen F-VF & better	EST	300-400	L

LOT	U.S. COLLECTIONS & LARGE LOTS	VALUE		
691	Collection many (100s) */O 19/20th Cent hinged or mounted on Scott Natl pgs, incl RM, RN on documents & checks others w/ revenue stamps; incl unused R169p Blk, used incl R1a, R19a, R32a, R41a, R52a, R56a, R75a, R76a, R1b, R13b, R45b, R56b, R57b, R62b, R64b, R8c, R12c, R14c, R17c, R41c, R51c, R74c, R77c, R79c, R86c, R87c, R94c-96c, R98c; uncut R103, R106, R108, R110, R113, R114, R123-25, R136, R138, R140, R145, R146, R148; R160, R177, R183, R225 uncut, R246-50, R257-59, also RM167, R13b on check; cond mixed, flts to most sound, many hs cancels, some cut, punch & perfin cancels, Avg to VF-XF, gen F-VF & better	EST WP	500-600	A
<b>19th Century</b>				
692	1873-82 10¢ Exhibit Collection, #161//209, abt (100+) mounted on (17) pgs, mostly used incl (2) covers but incl (2) pgs of unused #209 incl plate # single (NH) & (2) plate strips of (5 or 6); certified items incl 150 w/ NYFM cancel grade 85J; 187 used grade 90J, 209b used (2); also incl various colored & scarcer cancels, Blk, shades, strips with & without secret marks, mis-registrations, double transfers; difficult to dup, clean & overall F-VF collection	EST WP	2,750-3,500	HWC-LE
<b>Collections</b>				
693	Unused Collection of regular issues & definitives in a Minkus album 1940s-90s, many bklt panes, gen F-VF H	FACE	400.00	A
694	Overlapping Collections (1000s) unused 20th Cent in (6) albums incl near cplt Schaubek hingeless 1977-93 w/ airs & officials; (2) Minkus All Americans 1940-92 & American Revolution; W/A 1991-92 & Liberty Series Specialized albums, gen F-VF H/NH	FACE WP	630.00	L
695	Unused Collection (1000s) 1991-2010 in (2) Mystic Heirloom albums incl some Priority & Express mail stamps as well as commem sheets for 32¢-44¢ values incl CTC, gen F-VF H/NH	FACE	1,000.00	L
696	Collection Unused (100s) 1935-85, commems, regulars & airs in Lighthouse hingeless album; incl #803-34 NH, 1030-53 NH, 1295 NH, C18 NH; face over \$200; few empty spaces; appears all NH, gen VF	EST	150-200	A
697	Overlapping Collections (1000s) */O in (2) albums incl moderately filled hinged Harris Liberty album to 1970s w/Used: #73, 76, 230-40, 285-90, 294-99, 328-30, 397-400A, C1 & much more; abt \$50 face; also incl mounted near cplt unused commem collection 1935-91 in Mystic Heritage album, abt \$200 face; a few flts but gen F-VF	EST WP	150-250	L
698	Unused Collection 1926-80 in mounts in a Harris Liberty album incl #635-42, 704-15, 735, 751, 803-33, 1053, C7-11 & others, gen F-VF most NH	EST	150-200	A
699	Collection in a Lighthouse hingeless specialty album w/ issues to 1973 incl Used: #287-90, 296-97, 310, 323-27, 479, 524, C1, C3, C6 & Unused: 206-07, 219, 221, 232, 240 NG, 300-01, 314, 328-30, 331-35, 339, 340, 548-50, 614-21, 833 & others, mixed cond many flts on earlier to later F-VF H	EST WP	170-220	A
700	Unused Collection of defs & commems (100s) 1914-79 in mounts in a Scott Natl album incl #457-58, 473, 495-97, 551/73, 581-91, 614-23, 647-50, 692-701, 721-23 pairs, 730-31, 750-51, 803-34, 1053 & others, mixed cond many w/ DG or stuck to mounts o/w F-VF H/NH EXAMINE!	EST WP	170-220	A
701	Collection (100s) */O mostly 20th Cent on W/A pgs in (3) binders, Harris pgs & Scott album; sgls & PBKs incl Unused: #730-31, 834 plate sgl, 839-51 pairs, C10 Blk, C25-31, C46 PBK, CE1-2 PBKs; Used: 230-37, C1, C3, E3, E7, Q1-11 & much more; a few flts to gen F-VF H/NH	EST WP	200-300	L
702	Collection (100s) */O 19th Cent to 1901 in 1899 edition Scott Natl album; incl Unused: #238, 239, Used: 9, 15, 68, 73, 87, 88, 94, 113-14, 136, 150, 153, 187, 189-90 flt, 253-58, 286-90, 294-99, E1, E2, dues, officials & seals, revenues, incl */O cut squares, possessions, telegraph; album in good shape; cond varies, flts to most sound, gen Fine to F-VF	EST WP	200-250	LE
703	Collection unused & mostly used (1000s) 1861-2008, commems, regulars, some air & BOB in (4) Lighthouse hingeless albums; scattered to 1910s, some Wash/Frank, many hard to find recent used; great collection to improve on; albums & pages retail for \$1,600; few flts but gen F-VF to VF	EST	200-300	L
704	Collection many (100s) */O 1850-1999 in (3) Lighthouse hingeless albums, commems & some regulars; used incl little 19th Cent & Wash/Frank, #669-79 Nebr Ovppt, unused incl 550 NH, 803-33, after 1935 commems almost cplt to 1995 mainly NH w/ more to 1999, many \$100s in face; gen F-VF to VF	EST	200-250	L
705	Collection abt (1000+) unused 1920-80 mounted & hinged in well-filled Scott Natl, incl regs, commems, bklt panes, coil pairs, commems, bklt panes, coil pairs, airs, SD, Dues, some dup, incl #597-606, 704-15 & 704-15 Blks, 735, 740-49 Blks, 785-94 Blks, 839-51, 1295 (4), 1612 (2) & PBK, much more, abt \$100 face; gen F-VF H/NH	EST WP	200-300	A
706	Collection (100s) unused defs 1908-94 mounted in Mystic album incl #337, 340, 536, 542, 557, 575-77, 667, 695, 698, 723, 730-31, 750-51, 803-33, 839-51 & more, abt \$100 face, few flts but gen F-VF H/NH/NG thins	EST WP	200-300	A
707	Unused Collection (100s) in mounts 1902-75 in a Grossman album incl #507, 557-61, 566-69, 571, 617-19, 694-701, 750, 803-33, 1053, C4, C7-12, C18, C20-31 & others, gen F-VF H/NH	EST WP	200-250	A

LOT	U.S. COLLECTIONS & LARGE LOTS		VALUE	
708	Collection Remainder */O 1861-1959, commems, regulars, airs, BOB, cut squares & revenues hinged/ mounted in Scott Natl album; few classics & Bknts, Bureaus, Wash/Frank, few */O dues, officials, some imperf & part perf revenues, dated reds; incl Used: # 63, 299, 524, 547, R66a, R124 uncut & Unused: 232-33, 294-97, 445, 551//565, 803-32, 834 NH & nearly cplt 1935-59; cond varies, most sound, gen F-VF	EST WP	200-250	A
709	Overlapping Collections abt (1000+) mostly 20th Cent, incl Scott Natl to 1992 w/most stamps 1920-83 w/ some BOB, album & pgs like new; mostly unused collection mounted in Harris Liberty album to 1977 w/ most stamps 1929-77; face abt \$60; also incl */O accum in abt (100) 102 cards & glassines; a few flts in earlies but gen F-VF H/NH (Proceeds benefit APS)	EST WP	200-300	L
710	Overlapping Used Collections w/ abt (1000+) 19/20th Cent; incl Scott Natl to 1975 w/ most 1940-73 w/ some BOB, binder & pgs excellent cond; (2) volumes Mystic Heirloom albums mostly 1870-1999, on Minkus pgs mostly 1880s-1969 incl BOB; reg issues */O W/A pgs 1870-1939 incl coils & pairs; a few flts on early issues then F-VF (Proceeds benefit APS)	EST	200-300	L
711	Collection */O 19/20th Cent in an album incl Used: #24, 63, 70, 96, 112-14, 153, 228, 230-39, 285-91, 299, 327 & Unused: 658-79 & Blks for 230-31, 809-31, 832c & PBK for 833 (2), 893 & others, mixed cond mainly faulty used to much unused F-VF H/NH	EST WP	250-300	A
712	Collection (100s) */O 19/20th Cent to 1962 mounted in well-filled Lighthouse album incl Used: #182-89, 238, 240, 285-90, 328-30, 341, 400, 400A, 547, 551-73, C2-5, C18, Q1-9, JQ1-5; Unused: 397-98, 614-16, 730-31, 750, 839-51, C1, C6 & much more, a few flts but gen F-VF	EST WP	300-400	A
713	Used Collection (100s) to 1960 in (2) homemade albums incl #63, 68, 69, 73, 76, 189-90, 219-29, 230-38, 259-60, 275-76, 285-90, 294-99, 310-11, 323-30, 331-42, 404, 414-23, 424-40, 477-78, 479-80, 524, 547, 614-21, 658-79, 730-31, 750-51 & others, mixed cond flts to F-VF	EST WP	350-400	L
714	Collection (1000s) */O 1851-1987 in a Harris Liberty album incl Used: #63, 67, 71, 73, 77, 87, 96, 98, 112, 116, 190, 238-39, 288, 290, 296-99, 330, 400A, 478, 479, C2, C4-5, C18, E1, E3, O22, O24, O76, Q1-10 & Unused: 323-24, 328-29, 513-15, 563-66, 571, 614-19, 664, 730-31, 750-51, C6, C7-12, O119 & others incl UN, mixed cond flts particularly on earlier, to later F-VF H/NH	EST WP	400-500	A
715	Modern USPS created IMPERFS, appears cplt 2012-19 in mounts on Mystic album pgs; FV \$287.10 in Forever stamps & additional \$90 in non-Forevers; however, many have high CV such as Earthscapes #4710p, Modern Art 4748m, Workers 4801m, Inverted Jenny 4806b, Harry Potter 4828b-44b, Circus S/S 4905c, Batman 4935 var, Japan 4985b pane, Columbia River Gorge 5041a CV \$150, more; gen VF	EST	400-600	A
716	Collection (100s) unused commems 1893-1934 mounted on Mystic pgs incl #230-31, 232-33, 235-40, 285-90, 294-99, 323-26, 328-30, 367-73, 397-400, 402, 548-50, 614-19, C1-6, C18 & more, a few flts but gen F-VF H//NH/NG thins	EST WP	400-500	A
717	Collection abt (1000+) mostly unused commems, regs & BOB 1893-1990, near cplt 1925-90 mounted in Harris Liberty album incl used #239, 287-88, 290-91, 298, 330, 404; unused 230-33, 235, 237-38, 240, 289, 294-97, 299, 328-29, 368, 371, 373, 397-400, 401-03, 537, 548-50, 567, 572, 614-28, 663-65, 667, 692-701, 704-15, 750-51, 803-33, 839-51, C4, C18 & much more, high FV, a few flts to mostly F-VF H/NH	EST WP	400-500	A
718	Collection */O 1870s-1960s two overlapping collections mounted in W/A album w/ jacket, regulars & BOB; mostly used, Bknts, Bureaus, Wash/Frank w/ coils & pairs, special delivery, dues, newspapers, parcel post; incl (owner IDed) unused #482-84 PBK, 484 PBK NH, some Kans-Nebr, 803-33, j36, j40-42 & (need Certs) PR5-7, PR10//21, PR57//62, PR74 DG, PR76 NG; incl used 134, 135 (2), 464//478, some Kans-Nebr, j33-35, j37 (2), j43, j44 (2), j47-49, j45-49, PR9, PR14, Q1//Q7; cond varies, flts to most sound, VF to Fine	EST	400-600	A
719	Mostly Used Collection (1000s) in black mounts in (4) Harris Liberty albums to 2013, fairly cplt from 1920 onward, incl Used: #68 (2), 69, 73, 76, 78, 112-17, 148, 150, 153, 155, 190, 205, 211, 215, 219-28, 256-60, 276, 285-90, 294-99, 308-10, 323-27, 328-30, 551-73, 581-91, 730, 731, C4-6, E1-5, E7, J1-5, Q1-10, JQ1-5 & Unused: 664-79, 750-1, C1-3, abt \$100 face, also incl revenues, cut squares, UN all (3) offices to 1988, few flts to gen F-VF	EST WP	500-650	L
720	Mostly Used Collection (1000s) in black mounts in (4) Harris Liberty albums to 2013, fairly cplt from 1920-2013, incl Used: #9, 35, 68, 73, 76, 78, 112-15, 148, 150-51, 190, 205, 211, 215, 218, 219-28, 230-39, 285-90, 294-99, 308-10, 323-27, 328-30, 397-403, 479-80, 581-91, 730-31, C2, C4, E1-8, J1-7, Q1-12 & Unused: 750-51, C1, C3, C5, C6, O90, abt \$150 face, also incl revenues, cut squares, Confederate, CZ, Puerto Rico, UN all (3) offices to 1988, few flts to gen F-VF	EST	500-650	L
721	Two Overlapping Unused Collections mounted in (3) Scott National albums, (2) well-filled 1920s-92 incl #286-88, 325, 373, 548-50, 614-19, 704-15, 730-31, imperf Parks pairs, C1-5, C18 & much more; another moderately-filled album 1930s-70s, also incl unused stock 3¢-29¢ in stkbk, abt \$100 face, gen F-VF H/NH	EST WP	500-600	L

LOT	U.S. COLLECTIONS & LARGE LOTS	VALUE	
722	Collection */O (1000s) 1851-2007, commems, regulars, BOB, some revenues, hinged/ mounted in (2) Scott Natl albums; incl unused (owner's ID) #336 NH, 339, 351 NH, 669//679, Parks & Farleys w/ pairs, C18, E2, E3 flts, E7 DG; mostly unused 1935-60s then */O; used incl 24, 26s, 71 flt, 76, 113-16 flts, 151 flt, 160, 163, 190 flt, 208, 214, 232-36, 237-39 flts, 275, 279-84, 285-90, 296-99, 300-11, 323-27, 337-42, 343-47, 349, 391-93, 397-400A, 414-23, 424-40, 443 pair, 446, 456, 477, 479-80 (2), 506-18, 524, 547, 658//668, C1-6, E1, E4-6, Q1-12, some dues, officials, & */O revenues (R, RB, RC, RD); \$100s in face; cond varies widely, faults to much sound, some mis-IDed; many classics & Bknts w/ minor to major faults, Avg to VF, gen Fine to F-VF, later VF	EST 500-750	L
723	Collection abt (1000+) */O 1851-1988 mounted in Harris Liberty album incl Used: #68, 69, 71, 73, 76 (2), 77, 78, 112-14, 117, 152-53, 182-88, 190, 206-14, 227, 229, 238, 240, 259, 261, 279-84, 285-91, 294-99, 300-11, 323-30, 547, 581-91, 666, 675, 677, C1-3, C6, C18, E1, E3 & Unused: 548-50, 630, 676, 704-15, 730-31, 750-51, C4, C5, Q4, Q6, Q8, Q11 & others, some revenues, abt \$300 face, gen F-VF H/NH	EST WP 600-750	A
724	Two Overlapping Used Collections in (2) Scott National albums, one well-filled 1851-1981 incl #89, 112-17, 154, 165, 219-27, 230-40, 285-91, 294-99, 323-27, 328-30, 368, 371, 373, 397-403, 551-73, 658-79, 730-31, 750-51, C1-6, C18, E1, E3-21, Q1-12 & much more w/ a few revenues; another moderately-filled album to 1956; a few flts to gen F-VF	EST WP 600-750	L
725	Collection (100s) */O 1851-1977 in a Scott National album w/ Used: #68, 73, 78, 87, 89, 134-36, 145-52, 219, 219-29, 275-76, 285-91, 296-99, 325-27, 342, 398-404, 419-21, 479-80, 679, E1-6, K1-2, K5, K10-11, Q1-12 & Unused: 219D, 240, 319L, 548-50, 555-64, 567-71, 614-21, 656 LP, 666, 730-31, 750-51, 803-33, E13, JQ2, JQ4-5, K6, K8, K13, PR121-25 & others, mixed cond flts to F-VF H later NH	EST WP 600-750	A
726	Collection unused (1000s) 19th Cent to 1981 mounted in Scott Natl album, commems, regulars, some BOB; incl used #9, 17, RW1 flts; incl unused NH 206, 224, 232, 233, 264, 267, 279, 280, 285, 294-99 (297-8 H), 308, 328, 385, 397-98, 412, 435, 443, 504 superb VLH, 507, 517 VLH, 548-50, 571 DG, 579 LH, 614-23, 692-701, 803-34, 1030-53, C4, C18, RW2 SE; nice clean collection, well centered throughout, almost all NH, few F-VF, mainly VF & many better	EST WP 600-750	A
727	Collection abt (1000+) */O 19/20th Cent to 1970 mounted in well-filled Scott Natl album incl Used: #35, 63, 68, 219-27, 274-76, 279-84, 285-91, 298, 300-11, 323-27, 328-30, 397-400A, 551-73; Unused: 230-33, 300-01, 551-73 (#573 NH), 581-90, 597-600, 614-16, 658-79, 692-71, 730-31, 750, 756-64 arrow Blks, 803-34, 839-51, 1030-53 & much more; a few flts to gen F-VF H/NH	EST WP 700-800	L
728	Collection over (1900) */O regular issues 1847-2012 in (3) Safe hingeless albums; */O to 1920s then unused most NH to 2012, face in vol 2 & 3 over \$600; Used: incl owner IDed: # 1 repair, 7, 9, 10A, 63, 68, 69, 76 SE, 113-14, 134-36, 165 SP, 182-89, 206-16, 219-29, 246-61, 310-11, 340-42, 386, 415-23, 460, 478-80, 524 & Unused: incl 264 & 267 NH, 300-02, 303-05 NH, 306, 308 NH, 309, 331-35, 337-39, 343-50, 352, 353, 374-80, 385 (2), 392-96, 407, 412-13, 424-29, 431-32, 435 NH, 443, 444 NH, 457 NH, 461 NH, 463-64 NH, 465-66, 470 NH, 471-73, 475, 489 LP NH, 492-95, 496-97 NH, 507-09 NH, 511-14 NH, 515-19, 531-32, 534 pair NH, 538a NH, 540-43, 547, 551-66 NH, 567, 568-69 NH, 570, 571-73 NH, 578-79 NH, 581-91, 595, 597-606 LP NH, 630 NH, 658-79 H/NH, 692-701 NH, 720b NH, 723 LP NH, 803-34 NH, 839-51 LP NH, few (if any) empty spaces to 2012; cond varies, gen F-VF to VF w/ few better	EST WP 1,000-1,500	L
729	Collection on Scott pgs 1879-1939 & BOB Airs w/ (100s) mostly unused issues incl unused NH #182, 210, 214, 219, 220, 230, 232, 285, 287, 294, 308, 320 pr, 323, 328, 347 pr, 373 pr, 378, 398, 507, 669-79, 692-701, C1, C2, the following are unused & hinged: #183, 184, 212, 213, 217, 222-26, 228, 229, 231, 233-37, 238 LH, 239, 248, 250, 251, 272, 274, 275, 284, 289, 296, 297, 302, 303, 304, 305, 307, 325, 326, 368, 399, 402, 407, 418, 437, 438, 466, 551-73 LH, 630 LH, 568-68 LH, C6, K18 LH, RW2 LH & many more in */** issues, mainly all F-VF or VF	EST WP 1,250-1,500	HWC-LE
730	Virtually complete Commemorative Collection on Safe hingeless pgs 1893-2011 (lacks only the dollar value Columbians); a few Used in earlies incl #231, 231 broken hat, 234, 236-40, 285, 287-91, 296, 327, 399, 403-04; all others unused, earlies mixed H/NH w/ a couple NG, virtually all after WWI Victory are NH; some early NH incl #299, 323, 397; White Plains NH but perf sep in top selvage; others of note incl some Farley pairs, post-1965 issues come to at least \$1,400 FV; Safe pgs have spaces for 1970s-80s se-tenants as both multiples & sgls, both Birds/Flowers versions, Recalled Legends & normal pane, #3138, more; a few minor flts in earlies, overall sound, earlies F+ modern F-VF+; Scott #5 in pencil, o/w albums in excellent cond	EST WP 2,500-3,000	HWC-L

LOT	AUTOGRAPHS & AMERICANA	VALUE	
<b>Autographs</b>			
731	BRITISH Politician autographs on free frank covers or calling card; incl David Lloyd George (calling card), W.E. Gladstone, Robert Peel, Duke of Richmond, Sir John Irwin & Lord Eglinton, one unknown addr to the Duchess of Gloucester; some covers are fronts only; F-VF	EST WP 150-200	SE
732	Group abt (30) pieces mostly photos & corresp incl Andrew Carnegie, Alec Guinness, Martin Quinn, Julia Roberts, Kim Novak, Gregory Peck, Jane Russell, Jimmy Stewart, Marcel Marceau, pianists Ferrante & Teicher, also congressional signatures on corresp from 1960s; also incl photos of Dexter Gordon, Billie Holiday, Charles Parker, Bennie Goodman; Spanish American War letter & cover; Tucker Motor Car adv & much more; a few flts to gen F-VF	EST WP 150-250	L
733	(4) incl Queen Victoria on 1884 official document, Ludwig II (King of Bavaria) on 1868 letter to King of Wurttemberg, Wilhelm I (Emperor of Germany) on 1887 letter, Wilhelm II (last Emperor of Germany) on 1897 document w/ English translation; clear signatures, no Certs	EST WP 250-350	LE
<b>Aviation</b>			
734	Group 1930s aviation related photographs; (4) are from Gen Balbo's arrival in New York, July 20, 1933, (3) are close-ups of aircraft by shore at Jamaica Bay w/ people, fourth has aerial view of the whole squadron lined up along the shore; 170x125mm; (7) larger size photos dated 9/5/31 at North Beach Airport on Long Island (now LaGuardia), showing aerial views of the airfield and surrounding areas plus the arrival of a DO-X aircraft; which stayed for months getting an overhaul; a couple other aerial photos incl view of Hudson River traffic, 1930; VF	EST WP 150-200	LE
<b>Collectibles</b>			
735	Accum ephemera & autographs; incl a few philatelic items, BEP folders w/ uncut sheets of (4) 1976 \$2 star note & 1981 \$1; large group autographs incl genuine, autopen & fakes, incl envs, requests & rejects by collector incl Pres. Ford, Carter & Reagan, David Ben Gurion, Begin & Shamir, Neil Armstrong (fake), Buzz Aldrin, Willard Scott, Jimmy Doolittle, Sally Ride on Newsweek cover, Chuck Yeager, John Glenn, other military figures; also Norman Rockwell 5x7 prints, British money, autographed US paper money (secretaries & treasurers), president engraved lithos (BEP?), more	EST WP 250-350	L
736	The ever-popular Dutch Country Ephemera & Collectibles Mystery Box, items culled from various purchases over the past months, wide variety of items incl large amt documents, ranging from 1832 Georgia Plat w/ seal to 1970s Concorde menu & everything in between; several cigar felt flags, large size; huge 1819 vellum document w/ British blue revenue stamp; Norman Rockwell collectible plates, wooden box to mail eyeglasses, (100s) of matchbook covers, attractive flower design "Pyro-Art" wooden box c.1909; Hell Money, programs, prints, likely c.1900 dog tag, Danbury Mint moon landing sculpture (no coins included), much more; lots of hidden treasures, condition F+	EST 300-400	L (3)
737	Accum abt (96) diff Matchbox vehicles all unopened new in packs, most w/o price tags, 2001-2007, incl (76) single packs & (4) 5-vehicle packs, nice group of collectibles, gen VF	EST WP 300-400	L
<b>Ephemera</b>			
738	Small but interesting group of ephemera, incl folio of colorful cigar box labels, photo of "Bo Bo" Newsom promoting Esskay hot dogs, signed-in-plate; album of 1820s-50s documents, invoices, stationery & checks, mostly from the Baltimore area, a few trade cards, other items & an 1858 immigration document on revenue paper, from Brunswick, Germany; gen F+	EST 100-120	L
739	Accum Ephemera from an East Coast stamp dealer; (100s) paper items, mostly vintage fancy greeting cards & trade cards, some humor or racist postcards (some repros), env of wine labels, more	EST 150-200	L
740	Ephemera Accum, all sorts of items late 19th/late 20th Cent, trade cards, seals & labels, checks, receipts, ledgers, photographs, pamphlets, old letters; also accum abt (1000+) WW stamps in (2) old albums, stkpgs & glassines, a little of everything! Typical flts to F-VF	EST WP 150-250	L
741	(100s) */O incl WW revenues, seals, labels, documents & more, noted \$5 Belize Bknt & some stamps, should breakdown well for retail sales, gen Fine or better	EST 200-300	B
<b>Labels</b>			
742	CHRISTMAS SEALS Collection near cplt mounted in W/A album to 1999, also accum sheets, scrap, sgls, Blks to 1990s in (6) sheet files, a box, a homemade album, light to moderate dup, gen F-VF	EST 150-250	L
743	Accum unused abt (1000+) 20th Cent group w/ wide range of seals & labels incl much charity seals, airmail labels, expo & show labels, few revenues & tax paid, some dup, very little Xmas seals, good variety, a few flts to mostly F-VF	EST WP 150-250	B
744	Accum (100s) cinderellas mostly Poster stamps on Hagner pgs in a binder & in glassines, many diff topics, mostly early 20th Cent, incl a few tax paid, WWII war ration, charity, sports, expos & fairs, a few WW mixed in & much more, gen F-VF NH	EST WP 200-300	B



LOT	AUTOGRAPHS & AMERICANA		VALUE	
745	Accum abt (1000+) w/ some dup in glassines, 102 cards, album, dealer, stock & Hagner pgs, mainly 20th Cent to 1960s w/ wide variety of interesting material incl charity seals, adv labels, travel, leisure, fairs & expos, revenues, tax paid, telegraph, a few S/S & stamps, nice lot, cond varies gen F-VF H/NH	EST WP	250-350	L
<b>Military</b>				
746	Collection abt (150+) WWI photographs from all over Europe mounted in a 3-ring binder, many photos identified, postcard sizes to 8x10 w/ most mid to larger sizes, a few flts to gen F-VF	EST WP	125-225	A
747	(6) Military documents, incl (4) Civil War discharge papers, from July 1861, Dec 1863, July 1865 are from Pennsylvania & framed; another from June 1865 from New York incl Dept of Interior env franked w/ 6c Official, document has additional 1867 oval handstamp indicating \$100 bounty was paid; WWI Dec 1918 discharge for Jewish immigrant born in Minsk, Russian Empire; 1899 document from Massachusetts, written abstracts taken from state archives regarding the service (or lack thereof) of Asahel Newton in the Revolutionary War; Civil War docs w/ some stains or wrinkles, all gen F-VF	EST WP	140-180	L
748	Collection abt (75) WWII photographs between 1938 & 1941, mounted in a 3-ring binder, most photos have a brief description, most 5x7, excellent group, gen F-VF	EST WP	300-400	A
749	Collection abt (120) items Operation Desert Storm mounted in 3-ring binder, incl covers from US Army, Navy, Air Force, Marines, also incl many propaganda fliers, a few soldier letters, few flts to gen F-VF	EST WP	300-400	A
<b>Non-Sports Cards</b>				
750	Accum abt (1500) non-sports cards, many diff sets from 1980s-90s in a (1600) count box w/ ea set neatly IDed & sorted numerically; see web photo for a cplt inventory list for this collection; gen NRMT-MT	EST WP	100-200	L
751	Unique & extensive non-sports card collection (1000s) w/ many diff sets mostly 1980s-90s in five (1600) count boxes w/ ea set neatly sorted in number order; see web photos for a cplt inventory list for this collection; NRMT-MT	EST WP	200-300	L (2)
<b>Political</b>				
752	JIM O'HARA Abt (50) photos from the 1960s-70s of Congressman Jim O'Hara of Michigan, he served from 1959-77, worth a closer look, gen Fine or better	EST	150-200	B
<b>Railroad</b>				
753	Accum of Railroad related material, incl ticket books, postcards of trains & stations, tickets, some especially for clergy, stamps on paper w/ RPO cancels as well as full covers, receipts & paperwork, ephemera incl brochures, photographs, schedules; also some bus material (tickets); much more; gen F-VF	EST	140-180	L
<b>Space Collectibles</b>				
754	Autographs of the American crew of the Apollo-Soyuz mission, Tom Stafford, Donald Slayton & Vance Brand, obtained by collector during their 1976 Middle East lecture tour; one cover from Industrial Bank of Kuwait w/ US Apollo-Soyuz stamp pair, signed by all three; 1975 Aitutaki airmail cover w/ their 25c Apollo-Soyuz stamp, also signed by all three astronauts; for provenance, an invitation card by the US Embassy in Kuwait to attend a reception honoring the visiting astronauts; VF	EST WP	300-400	LE
<b>Stocks &amp; Bonds</b>				
755	Attractive Selection (13) 19th Cent checks, many territorial; on revenue stamped paper incl Virginia Nev, Virginia City M.T., Stillwater Minn.; hops dealer in Hubbardsville NY; regular paper incl Circleville OH, Whitewood SD, Virginia City, M.T., Deadwood SD (view of town), Austin, Nev (silver); check images incl dog, cow, Devil's Tower, bank, Indian & locomotive; good group Old West material; gen VF	EST WP	200-300	LE
756	Group of bonds & other security paper, many related to the Railroad; Bonds (used & remainders) incl Naugatuck Railroad 1928, Monongahela Railway, Consolidated Railway, 1868 \$500 Mortgage Bond for South Carolina Railroad Company (large, folded, all coupons intact) and another 1874 \$500 on stamped paper RN-U1 on front & RN-Q1 on back, hole punched (large, folded); The Providence Securities \$10,000; The Arkansas Midland Railroad Co \$1,000 1894 w/ coupons; Belmont County 7% Road Bond w/ some coupons, 1869 w/ revenue stamp R24c & 1870 w/ R44c, Ohio Valley Free Turnpike 7% bond 1875 folded; Other items incl Rebecca Gold Mine (Colorado) 25 shares, couple coupons missing; 1893 Certificate of Naturalization, (9) small size shares 1890s, similar in appearance to checks, from railroad companies; gen F-VF	EST WP	400-600	L
<b>Stock Certificates</b>				
757	Star Motors, Incorporated of Lansing, Michigan, stock certificate for one share, dated 1925, red frame, black vignette of star, city & factory views, railroad & automobiles, slabbed by PMG graded 63 CU EPQ	EST WP	125-150	LE

LOT	AUTOGRAPHS & AMERICANA	VALUE	
758	Selection of attractive less common stock certificates, mostly related to the Railroad; incl Choctaw, Oklahoma & Gulf Railroad Co 1898 w/ revenue stamps R169 & R173p; Mobile & Ohio Rail Road Co 1877; Consolidated Railroads of Cuba 1927; Freburn Coal & Mining Co 19xx (not used); Connecticut Western Railroad Co 18xx; Ohio Canal Stock (2) from 1842; Hydraulic Press Manu. Co. 190x; Hudson & Manhattan Railroad 1938; Utica & Mohawk Valley Railway Co 19xx; Herkimer Mohawk Ilion & Frankfort Electric Railway 189x; Pen-Yan Mining Co 18xx; nice designs of locomotives, tram, coins, views; gen F-VF+	EST P 250-350	LE
<b>SPORTS CARDS &amp; RELATED</b>			
<b>Baseball Cards</b>			
759	Unique baseball card collection (1000s) w/ many diff sets & boxed sets 1980s-2000s in six (1600) count boxes w/ ea set neatly sorted in number order; see web photos for a cplt inventory list for this collection; gen NRMT-MT	EST WP 200-350	L (3)
760	Topps Collections cplt (NV), NR cplt, partial sets in plastic sheets in (29) binders; cplt sets incl 1987, 1988 (2), 1989, 1990 (2), 1991, 1992, 1996-98, Stadium Club 1992-94; NR cplt sets missing incl 1985 (Clemens, Puckett, McGuire), 1992 (14) commons, 1993 (Jeter), 1993 (Jeter) & 13 commons, 1994 (4) commons, 1995 (4) commons, 1998 (14) commons, 1999 & 2000 (1) common ea, 2001 (Ichiro), 2002 (J Mauer & (3) Bonds HR), 2006 (10) commons; part sets incl 1953 & 1954 reprint sets, 1991, 1992, 1993 Gold, 1994, 1998 Bowman, 2002 Archives & Heritage; gen NRMT to MT	EST 700-800	L (5)
<b>Football Cards</b>			
761	Collection TOPPS football cards complete 1985, 1986, 1987 hand collated sets; stars incl 1985 W. Payton, Montana, QB Leaders, Elway, Moon, Marino; 1986 W. Payton, Marino, Elway, Montana, Rice, Esiason, R. White, S. Young, A Reed, B. Smith; 1987 Flute w/ Payton, Montana, Rice, Marino, Cunningham, J. Kelly; also incl 1985 (12) box bottom cards & (9) NFL Star Set cards; all sets MT to NRMT	EST 200-300	L
<b>Sports Cards</b>			
762	Unique sports card collection (1000s) w/ many diff sets & boxed sets mostly 1980s-90s incl basketball, football & hockey in four (1600) count boxes & (2) binders w/ ea set neatly sorted in number order; see web photos for a cplt inventory for this collection; gen NRMT-MT	EST WP 150-250	L (2)
763	Accum abt (1500) sports cards incl 1990s small boxed sets of football, basketball, boxing, racing; also incl stars & semi-stars of hockey & basketball cards incl hockey 1983-84 O-Pee-Chee Gretzkey, 1990-91 Lindros; basketball incl Topps 1972-73 R. Barry, 1973-74 J. West, 1977-78 Erving, Parish; Fleer 1986-87 Bird, 1988-89 Jordan, Olajuwon, Jabbar, K. Malone, 1990-91 Jordon, Jordan AS, Hoops 1989-90 D. Robinson; Upper Deck 1992-93 S. O'Neil; gen NRMT to MT	EST WP 200-300	L
<b>Sports Autographs</b>			
764	SANDY KOUFAX Yellow Cooperstown Hall of Fame postcard signed at top in red Sharpie, no COA but has characteristics of genuine; XF	EST WP 250-350	SE
<b>Sports Collectibles &amp; Related</b>			
765	(20+) Items incl circa 1965 Detroit Tigers score book, some postcards of stadiums, 1970s Tiger programs, Carlos Penna autograph in frame (Oakland A's) & much more, gen Fine or better, great lot for internet or retail sales	EST 150-200	B
<b>USPS PRODUCTS</b>			
<b>Souvenir Cards</b>			
766	Accum abt (150) souv cards w/ few dup, many in original envs, mostly 1970s-80s, incl BEP & USPS w/ few local stamp shows, gen F-VF	EST WP 100-150	L
767	Accum BEP cards abt (170) 1972-96, also incl Pacific 97 card original cost \$85, good variety, abt two-thirds in original packaging, gen VF	EST WP 250-350	L (2) + OVERSIZE
<b>Souvenir Pages</b>			
768	Accum abt (550) diff souv pgs 1979-95 loose in a box incl regs, commems, coils, bklt, se-tenants, airs, officials; also incl cplt year sets 1987, 1992-2002, 2004-05 in USPS mailers, a few flts but gen F-VF	EST 200-300	L
769	Collection abt (800+) diff souvenir pgs in (8) USPS albums & loose 1972-99, incl commems, regs, officials, airs, bklt, gen F-VF (Proceeds benefit APS)	EST 200-300	L
770	Collection USPS Souvenir pgs, owner has in page protectors labeled w/ Scott #, ranges from 1974-2000 incl BOB, appears cplt, esp 1981 onward (unfortunately, they are not in order); VF	EST 250-350	L (2)
771	Excellent group of (100s) from 1975-91 incl SP552, 552a, 577, 578, 579, 580, 581, 592, 604, 618, 647, 655, 737, 739, 748-51, 795-99, 826, 829, 837, 854, 858, 895, 903, 952, 953, 954, 960, 963 & so many more, all fresh & clean w/ no holes, VF+	EST WP 500-650	L
<b>Commemorative Panels</b>			
772	Collection Commemorative panels 1972-84 appears cplt, sleeved; additional unsleeved panels likely cplt 1985-91; panels not in order, VF	EST 200-300	L

LOT	USPS PRODUCTS	VALUE	
<b>Ceremony Programs</b>			
773	Accum of new programs, most still in glassines that they were issued in, over (1000+) total all fresh w/ few 1991 & 1992, then looks cplt for 1993-2000, then a few 2001, outstanding group, all VF	EST WP 500-650	L
<b>USPS Products</b>			
774	Collector's Accum of Post Office products & similar; USPS items incl Nature of America boxed set w/ panes 1999-2010 (only 2,000 produced); Flags of Our Nation collector's folder; Wildlife America book w/ pane of 22¢ stamps; Indian Headaddresses folder; "Jumbo Postcard" sets Great Plains, Pro Cycling, Legends of Music 1 & 2, Wonders of America; Classic Movie Monsters folder; 2016 World Stamp Show Portfolio w/ (128) stamps and official tote bag (retail was \$90.75); USPS leatherette folio w/ CTC (complete + extras); non-USPS incl oversize FDCs (CTC lacks 1990s, Mars, Greetings, Aquarium Fish, others), several unfolded reply cards & aerogrammes, Farley S/S #730-31, 735, 751, a thick binder of US & foreign Christmas Seals & other charity stamps, some full panes, WW incl CZ, France, Guatemala, Mexico, Canada; gen VF	EST 300-400	L
<b>Year Sets</b>			
775	1968 Product # "334-890" (4) & 1971 black strips (4), gen F-VF, Brookman CV	CV 1,600.00	LE
776	Collection Official Year Sets, collector has placed stamps in books w/ mounts: 1972-92, 1994, 1996-98 & WWII book: 1941; some aging to early envs	EST 100-125	L
<b>SUPPLIES &amp; REFERENCE MATERIALS</b>			
<b>Reference Materials</b>			
777	Selection of literature, incl AAMC 5th ed. Vol 1-4 & 4th ed. Vol 4; several catalogs on Precancels, older & late 1990s binders; a few journals, older Siegel auction catalogs, Green's catalog supplements for Seals & Labels, 100 Trivia Quizzes for Stamp Collectors, Interphil '76 catalog, others	EST 50-75	L
778	Postal History of the Ionian Islands by Dimitri Zaphiriou; includes the extra oversize documents (folded); large hardcover, like new	EST WP 60-80	L
779	Eesti, Philately & Postal History Handbook and Catalogue by Vambola Hurt & Elmar Ojaste, hardcover, 1986, still the major work on Estonian philately, bilingual English/German, like new	EST 80-100	B
780	All US related in (2) mid size cnts incl 5th Edition American Airmail Cat (2) volumes of US perfins, Skinner & Eno fancy cancels, various pre-cancel catalogs, tobacco cards, postal markings & more useful, gen F-VF	EST 100-150	L (2)
781	Airmail Literature: AAMC 5th ed. Vol 1-5 plus 1990 Supplement; extra vol. 5; AAMC Vol 6 Vol 1 & 3; some like new, others gently used	EST 100-125	L
782	Hawaii Foreign Mail to 1870 by Gregory, boxed set of Vol 1-3, published by the PF & still for sale there @ \$250; like new	EST 150-200	L
783	US Philatelic Literature, mostly on FDCs; incl cplt set of Planty/Mellone Vol 1-18, gently used to like new, plus 1940s spiral 2nd ed & 1960s Vol 1-3, other Mellone incl Ducks & Express (1988), USS Macon & Akron by Ullmann, Souvenir Cards by Tiffner & FD Ceremony Programs (1989); others incl Roessler catalog by Newton, The Postcard Price Guide by Mashburn 4th ed, Pittsboro Philatelics' color guide for US Classic stamps, others; gen VF to like new	EST 200-300	L
784	The Identifier for Carriers, Locals, Fakes, Forgeries and Bogus Posts of the United States by Larry Lyons, Vol 1-3; minor aging from storage, o/w like new (they currently retail online @ \$85 ea)	EST 200-250	B
785	Buenos Aires 1858-1862; oversize hardcover special printing of plates, showing pgs of an award-winning exhibit of the Buenos Aires issues, receiving the Grand Prize at Vienna and Turin in 1911; published in 1912, only (25) examples made, this is No. 1 & was presented to Charles J. Philipps, the owner of Stanley Gibbons; minor cover wear, VF	EST WP 250-350	L
786	Confederate States of America Catalog and Handbook of Stamps and Postal History, the sought-after 2012 edition, hardcover, by Kaufmann, Crown & Palazolo; hard to find, still smells new	EST WP 400-600	B
787	The Royal Philatelic Collection (1952 1st ed), large folio in red Morocco binding, gilt Royal Arms, frontispiece portraits of Kings George V & VI, text on history of the Royal collection illustrated with plates, some in color; in excellent, almost like-new cond w/ original slipcase; a work of art (ex-Sismondo)	EST WP 700-800	L
<b>Scott Catalogs</b>			
788	Modern Scott Catalogues: 2018 Vol 1B to 6B (missing 1A) & 2021 3A & 3B; gently used to like new	EST 100-150	L
789	2021 Vol 1A-6B & Specialized complete, gently used	EST 250-350	L
790	2021 Complete set of (12) Vol 1A-6B; gently used to like new	EST 300-400	L
<b>Supplies</b>			
791	Lighthouse hingeless album page supplements for various countries: Israel, UN, Sweden, Germany, Greece, Austria, NZ, Canada, US, Russia, Japan & a few others; appears to be mostly 1980s-90s; all new in original envs	EST 150-200	L
792	MOUNTS Abt (100+) mostly opened w/ some unopened mostly strips, black sizes from 20 to 231, incl Prinz, Scott, Showgard w/ a few Hawid, gen VF (Proceeds benefit APS)	EST 150-250	L

LOT	SUPPLIES & REFERENCE MATERIALS		VALUE	
793	Accum of supplies for collector or dealer incl abt (100) Vario, Hagner & manila stkpgs, some mounts new & opened strips & cut to size, wmk trays, magnifying glasses, (5) green 3-ring Scott binders, many opened & new packs quadrille pgs for Davo, Lighthouse, Lindner T & Schaubek albums & much more, all VF	EST	170-250	L (3)
794	Showgard Mounts many dozens of unopened packages of strips, sizes #20 & up, both clear & black, plus some partial packs, few Scott & others	EST	200-300	L
795	DENNISON Hinges Accum (22) packs, pre-folded incl (10) unopened & (4) opened, unfolded incl (7) unopened & (1) opened, also (1) Scott, (1) Imperial & (1) Harris packs, great lot	EST WP	200-300	B
<b>COUNTRIES OF THE WORLD</b>				
<b>ADEN</b>				
796	1-12 * VF LH, Dhows	CV P	750.00	
797	Unused Collection 1937-53 on pgs incl #25-26, 30-31, 36-46, Kathiri 1-18, Quaiti 1-28 & others, gen F-VF H	EST	75-100	LE
<b>ALBANIA</b>				
798	Collection */O on (6) double-sided Vario pgs, from early issues up to 1950s & BOB, expect some typical reprints or fakes in the Ovpts, labeled by Scott #, good variety incl some full sets, airmails, fantasies; gen F-VF H/NH	EST WP	100-200	LE
<b>ANTIGUA</b>				
799	Collection */O 1863-1953 on pgs incl Used: #2, 4, 4a, 10, 13, 26-27, 74 & Unused: 2, 3, 6, 17, 20, 21-27, 31-38, 47-57, 58-63, 67-73, 77-80, 90-93 & others, cond varies gen F-VF H	EST WP	250-300	LE
<b>ARGENTINA</b>				
800	International Philatelic Exhibition hardcover publications for 1960 "EFIMAYO" & 1962 "ARGENTINA 62"; Efimayo incl info on the show & committee, Argentine history, Blks of stamps #713-16/C75-76, S/S C75a-76a, CB19-22; also (15) imperf trial color essays for the two sets; also Blks of CB25-28, examples of show cancels, sheet of show labels & show pennants; 1962 book numbered 127 incl show labels, B35-37a/CB30 & many trial color essay Blks; bonus: CB37 1966 Expo sheet of (4) w/ doubled black ink (text); gen F-VF	EST WP	150-200	B
<b>ARUBA</b>				
801	Complete NH Collection in Lindner T-blank album 1986-2004, lacking only B73-75, does incl #150, 179a, 268-71; Scott #s written in pencil, o/w album like new; gen VF	CV	730.25	A
<b>ASCENSION</b>				
802	1-9 * VF H, Ovpts	CV P	438.50	
803	10-21 * VF H, 1/2d to 3sh	CV P	436.26	
804	Unused Collection of abt (60) diff 1934-53 incl #23-32, 33-36, 40/49, 52-53, 57-60 & other KGVl perf varieties, gen F-VF H	EST WP	125-175	LE
<b>AUSTRALIA</b>				
805	44 O VF 5sh Kangaroo	CV P	300.00	
806	126-128 O F-VF High Value 5sh to £1 Kangaroos	CV P	495.00	
807	132 O F-VF 5sh Sydney Harbor Bridge	CV P	275.00	
808	218-221 ** VF NH, Coat of Arms high values	CV P	253.50	
809	374-379 ** VF NH, The final engraved high values before decimalization, Navigators 4sh to £2 in margin Blks; fresh	CV P	888.00	SE
810	Accum (1000s) */O w/ dup in counter books, binders & a stkbk incl Used: #4-6, 45-52, 54 & Unused: 95a flts, 184-87, 508, 544-769, 1405a (2), 1524-35, 1535a-b, CO1, O12-14, L97b & others incl S/S & bkts, gen F-VF H/NH	EST	200-300	L
811	Collection on Scott pgs from 1913-46 & BOB issues, */** w/ (100++) issues, owner IDed all unused, no used incl #1-5, 8-10, 31, 36, 65, 70a, 73a, 75, 98, 117, 118, 120, 121, 122, 124, 139, 141, 142-44, 147-48, 150-51, 152-54, 159-61, 163-65, 166-79, C1-5, O12-13, CO1 & others, mainly F-VF	EST WP	200-300	LE
812	Collections (1000s) */O 19/20th Cent w/ used collection w/ dup to 2005 on graph paper in (2) binders incl #38, 52-54, 97, 99, 126, 144, 147-49, 150-51, 165, 178, 179 (2), 184-87, 221, 378; NSW 29, 38, 58, O1a; S Australia 2, 27; Tasmania 11, 13, 15; Victoria 18, 30, 120; incl Australia, Antarctic Territory & cut squares; Unused Collection in near cpl Lighthouse hingeless album 1979-92 & on Minkus pgs, 142-44, 152-54, 161, 331, 376-79, 406-17; also accum in envs & 102 cards; a few flts to gen F-VF H/NH	EST WP	300-400	L
813	Collection (100s) */O w/ dup & parallel 1913 to abt 1961 on pgs incl Used: #1-11, 34-55, 100, O1-2, O4 & Unused: 36-37, 95a, 99, 139-65, 178-79, C1-8, J68-70, J78, J81-83 & others, cond varies gen F-VF H	EST WP	300-400	LE
814	Collection Year Sets & other packs; Hard cover year sets for 1999-2009, each year in both versions (one black cover, other colorful); extra 1998 purple cover year set; Kenmore binder w/ "year sets" on stkpgs for 1946-88 (lacks 1953); other items incl International stamp packs, Olympic gold medalists 2000 & 2004 binders (still sealed), WWI joint issue w/ NZ, more; VF+	EST	400-500	L (2)



LOT	COUNTRIES OF THE WORLD	VALUE	
815	Excellent Accum of issues 1980s-2000s w/ FDC, FD postcards, stamped envs, stamped postal cards, presentation packs & env w/ new issues, recent stationery, 1981 year set book, no flts & everything VF+	EST WP 450-600	L
<b>AUSTRALIAN STATES GROUPS</b>			
816	Abt (200) */O on album & stkpgs, incl S Australia used #121-28, NSW used 27, 28, 31, 39, 41, possible F2, Queensland unused 74 NG, 81, 83 DG, 141, used 6, 6H, Tasmania used 9, 14, 16, W Australia used 80, cond varies but better than typical	EST WP 450-550	LE
<b>AUSTRALIAN STATES-NEW SOUTH WALES</b>			
817	Collection abt (190) */O w/ dup & parallel on pgs incl Used: #9 (2), 11, 13, 14 (4), 23, 25, 27-29, 31, 32, 44 (4), 87 (2), 101 (3), J108, O32, R2 & Unused: 51, 59, 81, 119 (2), 128 lots of shade, perforation & wmk varieties, mixed cond flts to F-VF H	EST WP 300-400	LE
<b>AUSTRALIAN STATES-QUEENSLAND</b>			
818	81-83 * F-VF H, 5sh to £1 thick paper High Values	CV P 585.00	
819	Collection over (130) */O w/ dup & parallel on pgs incl Used: #6, 7, 19, 21-22, 74-77 (R), 140 & Unused: 61, 70, 86, 96, 125, 128, 130, 138, many shade & perf varieties, cond varies but gen F-VF H	EST WP 150-200	LE
<b>AUSTRALIAN STATES-SOUTH AUSTRALIA</b>			
820	7a O VG-F 2d Pale red. Printed on Both Sides, thin w/ APS Cert, RARE!	CV P 850.00	
821	Collection abt (125) */O w/ parallel & dup on pgs incl Used: #2, 3, 6, 7, 10, 11, 18, 22, 24, 24E, 81, 142, 156 & Unused: 123-27, 141, O59 & others w/ some shades & varieties, cond varies gen F-VF H	EST WP 150-200	LE
<b>AUSTRALIAN STATES-TASMANIA</b>			
822	Collection over (80) */O w/ some dup & parallel on pgs incl Used: #2, 5, 6 (3), 11 (4), 12, 12b, 13 (3), 14 (5), 16, 52, 84, 93 & Unused: 76-83, 89-90, 92, 99, 106, 108, 110, 114-17 & others, gen F-VF H	EST WP 300-400	LE
<b>AUSTRALIAN STATES-VICTORIA</b>			
823	Collection over (200) */O incl some dup & parallel on pgs incl Used: #1, 2, 3a, 7, 14 (3), 15 (2), 16 (2), 17, 18, 29-30 (2), 37-38, 40, 40a, 46, 99, 101, 121, 155, 157, 205, 205a, 229, AR38, F1, J7, J24 & Unused: 141, 152, 154, 174-75, 177, 192A, 204 & others, cond varies few flts to F-VF H	EST WP 300-400	LE
<b>AUSTRALIAN STATES-WESTERN AUSTRALIA</b>			
824	Stock page w/ (48) used Swans & (5) Victorias; (5) imperfs incl #1 pen cancel, several surcharges, variety of cancels, (6) Swans & all Victorias (#84-88) w/ OS perfins; F+	EST WP 150-250	LE
825	Collection abt (85) */O w/ some dup & parallel on album pgs incl Used: #1, 3, 5, 23, 24, 24B, 28, 41, 56, 57, 81-85, 87, 95-97, AR2 & Unused: 57, 59, 65-67, 69, 94, 94a, 99-100 & others, cond varies gen F-VF H	EST WP 250-300	LE
<b>AUSTRIA</b>			
826	C54-C60 ** VF+ Birds, all fresh NH except cheap 60g hinged	CV WP 267.40	SE
827	Sample or promotional packet from Austria's Staatsdruckerei c.1979, blue box holding (2) deluxe stkbks w/ stamps of Austria & many other countries, which were printed by the Staatsdruckerei; also (2) smaller sample bkltts w/ Austrian & WW stamps & a sample passport; couple spots were vinyl coating on box has affected cover of album; interesting item!	EST WP 140-180	L
828	Accum abt (65+) unused S/S & mini sheets 1970s-2000s in glassines incl #1710, 1861, 1894, 1948, 1952, 2042, 2051 (2), 2131, 2173, B345A, B369, B370, B372 & much more, CV \$3-\$35 ea, owner's CV \$400 (NV), gen F-VF NH	EST WP 150-250	B
829	Dealer Stock in red box incl (100s) glassines sorted, owner IDed, */O incl #1//1699, B1//B322, C1//C63, J1//J259, M49//M68, P5//P55, PR1//PR8, QE1//QE8, AMG 4N1//4N17, Crete 1//22, Turkish Empire 1//19, Lombardy - Venetia 1//38, high CV w/ a few flts but mainly F-VF	EST WP 300-450	L
<b>BAHAMAS</b>			
830	Abt (100) 102 cards w/ mostly unused issues from #22// 583, owner IDed & CV around \$925 (NV); incl #22-23 RG, 35 H, 65-69 H, 85-89 toned; selection of S/S 1975-94; gen F-VF H/NH	EST 140-180	B
831	Collection (100s) */O w/ some dup 1863 to 1960s on pgs incl Used: #13, 23, 31, 55, 61-62 & Unused: 11 (2), 16, 18, 20-21, 22, 24, 25, 27-30, 38-41, 47, 65-69, 85-89, 90-96, 112, 116-29, 132-47, 148-49 & other, cond varies gen F-VF H	EST WP 200-300	LE
<b>BANGLADESH</b>			
832	Collection in (3) Lindner T-blank hingeless albums, pgs 1971-2002, virtually cplt incl #68a, 228B, 246a-c, 402-04K, O14 used (lacks #496, 659-60 & a couple Officials); mostly NH w/ some used scattered throughout (#33-35, 95-106, other defin sets & Officials); owner has written Scott #s in pencil, o/w albums are like new; VF NH	EST 150-250	L
833	1971 Overprints on Pakistan, abt (100) NH in glassines & (230+) additional mint & used on stkpgs, shows various types, incl first provisional set of 9 values (priced many years ago at \$89), unusual & rarely seen, gen VF	EST WP 170-200	LE

LOT	COUNTRIES OF THE WORLD	VALUE	
<b>BARBADOS</b>			
834	70-80 * VF H, 1f to 2sh6d	CV P 305.50	
835	81-89 * VF H, Victoria Jubilee	CV P 362.50	
836	Collection couple (100) */O to about 1958 w/ dup & parallel on pgs incl Used: #4, 5, 8, 9, 14, 17, 19, 20, 39, 41, 85, 89a & Unused: 2, 60-67, 97-101, 107-08, 116-26, 140-49, 177-79, 186-89, 210-17, J1-6 & others, cond varies but gen F-VF H	EST WP 250-300	LE
<b>BASUTOLAND</b>			
837	Unused Collection of abt (45) diff 1933-54 on pgs incl #1-9, 11-44 & others, gen F-VF H	CV 300.00	LE
<b>BECHUANALAND</b>			
838	92-93 * VF H, Seahorses	CV P 300.00	
839	Collection of abt (125) */O 1885-1953 on pgs incl Used: #6-9, 19, 28 & Unused: 1-3, 17, 18, 53a, 54, 60-61, 68, 72-75, 79, 95, 112-13, 115, 124-36, 147-48, J3-6 & others, cond varies gen F-VF H	EST WP 300-400	LE
<b>BELGIAN CONGO</b>			
840	Dealer binder w/ (100s) */O issues from #1//608 owner IDed incl Unused: #3, 9, 17 (4), 115-29, 130-35, 138, 226-27, 306-07, B12-20, B26, C8a, C11a & Used: #9 (2), 14, 24 (2), 25, 26, 30, 59, 136-37, 157, 173-83, 187-206 & much more, nice variety, few flts but mainly F-VF	EST WP 200-300	A
<b>BELGIUM</b>			
841	1 * VF H, King Leopold I, 10c brown, 4-margin, VF cond for issue	CV P 2,600.00	
842	12 (*) F-VF NG, King Leopold 40c vermilion, guarantee form from J & H Stolow, F-VF	CV P 3,750.00	
843	17 * VF LH, King Leopold I, 1 fr pale violet, uneven gum in spots, regummed (?)	CV P 1,750.00	
844	21 ** F+ NH, King Leopold I, 40c rose, short gum on abt 1/10 of stamp, light bend from top to bottom	CV P 775.00	
845	134-7 * VF LH, High Values 1919 King Albert in Trench Helmet	CV WP 625.00	
846	B69-B77 var * F-VF Orval semi-postals w/ privately produced ovpt for the Abbey restoration in 1929, as footnoted in Scott, COB #272A-K, a few rounded corners	CV WP 650.00	LE
847	B69-B77 var * F-VF Orval semi-postals w/ privately perforated zig-zag lines, seldom seen in a collection, COB #258A-66AA, LH	EURO WP 275	LE
848	B69-B77 var * F-VF Orval semi-postals w/ special 1928 Antwerp philatelic cancels, small spot on gum of 10fr, COB #266A-K, seldom seen	EURO WP 600	LE
849	B114-122 ** VF+ NH, Mercier	CV WP 1,050.00	LE
850	B132-143 * VF LH, Orval Abbey	CV WP 1,175.00	LE
851	B132-B143 O VF Cplt Orval Abbey, light cancel	CV P 980.00	LE
852	B304 var * F-VF Privately produced Orval S/S, trimmed & overprinted for 800th anniversary; some DG & wrinkles	CV WP 500.00	
853	B943-48, B949 vars ** VF+ NH, Paintings semi-postals, imperf pairs	EURO WP 170	
854	Binder w/ Vario pgs w/ specialty issues incl "E", "KP", "PR", "PU", pre-cancelled: "V", 10% issues, all references in the Officiel Belgian catalogue only, not Scott, some adv labels, seldom seen items, great for research */O, F-VF	EST WP 200-300	A
855	Dealer Stock in binder on stkpgs incl (1000+) */O, some of same issues from 1980-2005, clean group, VF	EST WP 250-350	A
856	Binder w/ Vario pgs #60//1044 w/ dup incl (1000s) */O owner IDed incl Unused: #96, 222-24 (2), 251-53 & Used: 70 (5), 72 (4), 74 (4), 75 (4), 91 (5), 98 (3), 101, 102, 121 (3), 122 (2), 168 (2), 214, 215, 236 (3), sheet file w/ #322//353 in full sheets & Blks/4 to Blks/20, mostly unused issues, group of Vario pgs w/ (100s) */O incl issues w/ dup to name a few unused 60, 61, 65, 76-78, 81 (30), used 28, 29, 30, 70 (2), 72 (4), 74 (2), 75 (8), 91, 98 & much more, some flts but mainly F-VF	EST WP 250-350	L
857	Group of sets, S/S & multiples in glassines, incl (NH unless noted) #435-45, 449a, 516-25, 1036 (33), B225-32, B250-55 (couple LH), B468-76, B532-37, B547-54, B555-57, B558-60, B567-72, B625-30 NH & used, B730 sheet/8, C12, CB4-12A; S/S incl #605a (10), 736a (25), 992a (20), B199 used w/ FD cancel, B279 H, B302A H, B315-16, B317-18 H, B731a, B846 (10), B982 (25), B1021 (20); extras incl 574-76 FDC, a few used parcels, B317-18 w/ 1954 Ovpt, bklt w/ #434e-f, Brussels 1910 Expo labels, 1955 1st flight cover to Leopoldville, parcel post imperf proofs, more; gen VF	EST WP 250-350	B
858	Lighthouse hingeless album w/ pgs 1944-59 w/ (100s) */O owner IDed incl Unused: #395-98, B426-31, B432-36, B442-46, B437-41, B447-50, B451-54, B455-58, B460-61, B462-66, B472-76, B485-91, B492-94, B513a LH (CV S425), B538-43, B544-46, B573-78, B583-85, B606-10, B647-52, Used C12 & so much more, few flts but mainly F-VF H/NH	EST WP 450-600	A
859	Dealer binder w/ Vario stkpgs w/ (1000s) */O owner IDed, very high CV #1//59 incl Unused: #39, 40, 41, 43, 45, 48, 49, 50, 51, 52 (3), 53 (2), 57 Blk, 57 Blk/6 & Used: #1 (5), 2 (15), 3 (13), 4 (19), 5 (2), 6 (50+), 7 (50+), 8 (3), 10 (13), 11 (25+), 13 (30+), 15 (50+), 16 (25+), 18 (50+), 19 (50+), 20 (25+), 21 (25+), 22 (5), 23 (2), 24a (25+), 25b (10), 26b (15), 31 (4), 36 (5), 47 (5), 59 (5) & others, few flts but mainly F-VF	EST WP 500-650	A

LOT	COUNTRIES OF THE WORLD	VALUE	
860	Dealer stkbk w/ (1000s) */O high CVs, many cplt sets & sgls incl Unused: #24a, 51, 52, 53, 73, 90, 92-102, 119, 120, 134, 144-61, 162-69, 172-84, 198-211, 229-36, 251-53, 265-82, 298, 312-17, 374-85, B1-8, B9-16, B17-24, B28-30, B31-33, B34-43, B69-77, B79-83, B93-98, B99-105, B107-13, B114-22, B123-24, B125-31, B241-48, B250-55, B437-41, B442-46, B460-61, B480-84, B503-10, B515-20, B521-22, B532-37, B544-46, B561-66, B579-85 & Used: #25b, 26b, 72, 91, 135, 212-15, 221 (CV \$250), 445, B144-50, B156-62, B169 S/S (CV \$200), B179 S/S, B482 S/S & so much more, outstanding selection mostly VF	EST WP 600-750	A
861	Dealer binder w/ Vario stkpgs w/ (1000s) */O, 1849-1979, owner IDed, some incl unused & used of same issue, unused #12 thin, 21, 22 NG, 24a (3), 25b (3), 26b (3), 29 (4), 30 (2), 31 (2), 49 (3), 51 (2), 74, 122, 134, 136, 172-84 (2), 190 (2), 213, 214 (2), 215, 222-24, 251-53 (2), 258-61 (2), 298 (2), 472c, 473h, 474a, 474b, used #1 (4), 2 (8), 3 (3), 4 (4), 5 (4), 6 (10), 7 (9), 8 (3), 9 (4), 12 (10), 13 (8), 16 (8), 17 (2), 21 (5), 22 (2), 24a (3), 25b (3), 26b (2), 31 (3), 36 (5), 46 (5), 47 (4), 48 (5), 54 (3), 59 (4), 70 (5), 72 (4), 74 (5), 91 (5), 98 (3), 102 (4), 122 (3), 251-53 (2), 435-45 & so much more, great for internet or dealer, few flts but mainly F-VF	EST WP 900-1,100	A
862	Dealer binder w/ Vario pgs B1//B1125 incl (1000s) */O issues, all Semi postals, high CV, owner IDed incl Unused: B1-8 (4), B9-16, B17-24, B25-27 (4), B28-30, B31-33 (2), B34-44, B69-77, B93-98, B106a, B113, B132-43 (CV \$1,175), B169a, B225-32 (3), B333-40 (4), B241-48, B250-55, B256-63 (2), B281-92 (2), B432-36, B447-50, B451-54, B455-58, B462-66, B641-46 & Used: B1-8, B25-27 (4), B28-30 (3), B31-33, B241-48, B447-50 (2) & much more, few flts but mainly F-VF	EST WP 1,000-1,250	HWC-A
863	(100s) in Lighthouse hingeless album from 1949-59 mostly used w/ some unused, many better sets & sgls incl Classics w/ many varieties & many adv pairs, Used: incl #1-2, 3-16 w/ many extras incl varieties, 20-23, 60-75, 108-22, 171, B10-18, B28-30, B178, B179, B199 & Unused: 124-37, B199, few covers & much more, huge CV, gen Fine or better	EST WP 1,000-1,500	HWC-A
864	Outstanding Collection in Scott Specialty album pgs 1849-1978 & BOB w/ (1000s) */O issues w/ owner IDed incl unused #76-78, 79-81, 124-37 (#135 used), 172-84, 222-24, 298, 322-37, 338-53, 386-89, 446-50, 449a, 516-25, 545-52, 746//788, B1-B24 (mixed */O), B28-30, B69-77, B78-83, B93-98, B99-105, B107-13, B114-22 (CV \$591), B125-31, B144-50, B152-53, B166-68 (sheets/10, see foot note in Scott), B169 S/S, B170-77, B179a, B180-87, B189-96, B199 S/S NH, B209-13, B214-20, B225-32, B241-48, B250-55, B273-78, B281-92, B315-16 S/Ss, B315-16, S/S of 1 (see foot note in Scott), B426-31, B432-36, B437-41, B442-46, B447-50, B451-54, B455-58, B460-61, B462-66, B468-76, B477-79, B480-84, B482a S/S, B485-91, B492-94, B498-502, B503-10, B511-13, B515-20, B523-30, B538-43, B544-46, B551-54, B555-57, B558-60, B561-66, B567-72, B573-78, B579-85, B592-98, B662a S/S, B663-68, C1-4, C5, C12, C12a, J12, P1-19, Q374-77, N1//N25 (mixed */O), used 1-2, 3-5, 6-8, 9-12, 13-16, 18-22, 23-26b, 28-36, 37-39, 39 roller cancel, 40-44, 45-48, 49-54, 55-59, 60-75, 82-91, 92-102, 108-22, 171 S/S, 212-15, 221 S/S, 229-36, 251-53, 435-45, B28-30, B106 S/S, B156-62, B221 S/S, B532-57, E1-5, J13-14, P20-40, Q7-15 & so much more not mentioned, nice for collector or dealer, few flts but mainly F-VF H/NH	EST WP 2,000-2,500	HWC-A
<b>BERMUDA</b>			
865	6 * F-VF H, Fresh!	CV P 450.00	
866	13 * F H, 1d on 2d blue, tiny thin speck, signed Bloch	CV P 875.00	
867	40-54 * F-VF Most LH, Cplt 1910-24 Caravel & King George V	CV P 908.00	LE
868	94-96 * VF H, 2sh to 10sh KGV	CV P 290.00	
869	97 * VF LH, 12sh 6d KGV, Fresh!	CV P 300.00	
870	143/162 ** F-VF NH, 1/2d to £1 QEII Definitives (missing #148 & 156 "Sandy's"), Pl # Blks/6	CV P 638.82	
871	Collection abt (200) */O 1865-1960s w/ dup & parallel on pgs incl Used: #8-9, 49-50, 88, 93, 128 & Unused: 1-2, 5, 6, 20, 23, 52, 53-69, 74-77, 94, 105-14, 133-34 & others, cond varies gen F-VF H	EST WP 170-220	LE
872	Classic issues on stkpgs, incl unused #1 toned, 21-25, 28-30, 40-42, 55-60, 67-69, 75-79, 92, 100-03 NH, 105-14, 118-28, 128b, 133-34, 143-62 (less 158); used #2, 6, 7-8, 14; also bklt panes of (6) for #118, 121A, 123; expect some RG, HR or minor flts in earlies, minor dup, earlies F+, later F-VF+	EST WP 250-350	LE
873	Collection of abt (160) diff 1865-1965 mainly unused some parallel used in mounts in a binder incl Used: #1, 3, 28-39, 40-48, 143/162 FDC & Unused: 2, 5, 8, 9, 14-15 NG, 18-25, 28-39, 40-48, 55-69, 71-79, 105-14, 118-28, 133-34, 143/162, 175/91 & others, gen F-VF H/NH	EST WP 300-400	B
<b>BRAZIL</b>			
874	3a O F-VF Bull's Eye 90r black, intermediate impression, 1844 cds, 4-margin example w/ nick at top	CV P 1,300.00	
875	Collection */O on stkpgs, incl unused #37 NG, 62-63 NG, 162-65, 188, P19, P25; used #2 thinned, 7-9, 10 tear, 21-28 w/ couple reprints, minor flts, 38-40, 60 tear, 74-75, 78, 79-81, 95, 99-108, 125, 127, 129, 172-73, Q25-26, P15, P18; also, fake #1 & likely false perms on #42-43, 45-46, some dues; expect NG or HH in unused, gen minor flts, gen F+	EST WP 250-350	LE

LOT	COUNTRIES OF THE WORLD	VALUE	
876	Dealer Stock in red box of (100s) glassines w/ (1000s) */O mostly used, owner IDed incl #23//2489, C1//C112, J10//J92, O1//O21, P1//P25, RA1//RA30, high CV w/ a few flts but mostly useful in F-VF	EST WP 300-450	L
<b>BRITISH ANTARCTIC TERRITORY</b>			
877	Complete NH Collection in Lindner T-blank hingeless album, pgs 1963-2003, stamps cplt to 2007 incl S/S & mini-sheets, incl #210a-11a, C1-3 & most wmk vars (lacks only #55b-57b); Scott #s in pencil o/w album like new; VF NH	CV WP 2,036.80	L
<b>BRITISH CENTRAL AFRICA</b>			
878	Collection over (40) */O few dup on pgs incl Unused: #1-3, 7-8, 10-11, 19, 35-36, 38, 48, 66 & Used: 4-5, 20, 23, 25, 27, 58, 59, 65, also 55 & 68 w/ revenue cancels, cond varies gen F-VF H	EST WP 200-250	LE
<b>BRITISH EAST AFRICA</b>			
879	Collection over (55) few dup or parallel on pgs incl Used: 20, 37, 64, 69, 83a, 84-85, 93, 103 & Unused: 27-30, 43, 62-63, 65, 67, 68, 70, 71, 86-87, 102a (2) & others, cond varies gen F-VF H	EST WP 200-300	LE
<b>BRITISH GUIANA</b>			
880	Collection about (180) */O few dup & parallel 1863-1953 on pgs incl Used: #26, 29, 30, 32, 46-48, 52-54, 66, 67-68, 146, 156-57, 185, 187, 222 & Unused: 94, 141-43, 156, 167, 189, 199, 200, 205-09, 218, 230-42, 244-45, J1-4 & others, cond varies but gen F-VF H	EST WP 200-300	LE
<b>BRITISH HONDURAS</b>			
881	48, 48a * F-VF 1899 Ovpt, "BEVENUE & REVENUE" together as pair	CV P 208.00	
882	Collection over (125) */O w/ dup & parallel 1866-1953 on pgs incl Used: #8, 21, 23-24, 28, 32 & Unused: 1, 22, 37, 52-55, 81, 101, 115-26, 129-30 & others, gen F-VF H	EST WP 150-200	LE
<b>BRITISH INDIAN OCEAN TERRITORY</b>			
883	Complete 1968-2004 NH Collection in Ka-Be hingeless album incl S/S & mini-sheets, also, #16a, 159a-60a & some 2005 issues 290-312; gen VF NH	CV WP 1,284.10	L
<b>BRUNEI</b>			
884	Collection of over (75) */O to 1952 on pgs incl Unused: 9, 18a, 22-24, 33-34, 43/58 & Used: 74-75 & others, gen F-VF H	EST 100-150	LE
<b>BULGARIA</b>			
885	1029 var ** VF NH, 1958 Brussels Worlds Fair 1L imperf, abt (70) incl marginal pairs, strips, also abt (40) perfed & couple other imperfs	APX CV WP 4,150.00	SE
886	Unused Accum (100s) #353//2437 in glassines & 102 cards w/ dup incl 352-56 (4) & later w/ many topicals, some in Blks, gen F-VF NH	CV 700.00	B
<b>BURMA</b>			
887	18 O F-VF 25r High Value	CV P 525.00	
888	Collection over (160) */O w/ a few dup & parallel on pgs incl Used: #13-14 & Unused: 18A-29, 35-50, 51-65, 70-84, O8-13, O15-26, O28-42, O43-52, 2N1, 2N30-40, 2N57-64 & others, gen F-VF H	EST WP 170-220	LE
<b>CAMBODIA</b>			
889	1975 Unissued set of (8) Musical Instruments w/ silver surcharges, footnoted in Scott after #332 ** VF NH; seldom offered	CV P 1,100.00	SE
890	Unused Group (6) diff early S/S incl #15a-17a NH w/ bkt cover & C1a, C2a, C6a LH, gen VF H/NH	CV WP 382.50	LE
891	Unused Accum (100s) on Scott IDed cards #106//2133, mostly topical sets w/ mushrooms, butterflies, sports, birds, flowers, fish, trains & more, gen F-VF NH	APX CV 900.00	
892	Unused Collection (100s) 1951-74 in a Minkus album incl #1-17, 18-37, 23a, 38-52, 53-58, B1-4, C1-9, C10-14a & others, gen F-VF H	EST 100-125	A
<b>CANADA</b>			
893	1 O VF (4) margins SON Target cancel, minute thin, Showpiece!	CV P 1,200.00	
894	4 O VF+ Huge margins w/ nice light black target cancel	CV P 200.00	
895	60 ** F-VF NH, 50¢ Jubilee	CV P 775.00	
896	149-159 */** VF Cplt 1928-1929 King George, Mt Hurd, "Bluenose" & others w/ #149-52, 155, 158 MNH & #153, 154, 156, 157, 159 are LH, Nice clean & bright color, VF	CV P 1,005.00	LE
897	158 ** VF NH, 50¢ Bluenose	CV P 425.00	
898	268-273 ** VF NH, 8¢-1 1946 Peace, Matched set of PBKs	CV WP 3,070.00	LE
899	302 ** VF NH, Fishing \$1 bright ultra, (4) matching corner plate blocks, pl #1; fresh	CV WP 700.00	LE
900	756a ** VF NH, (250) 1978 CAPEX S/S ... Canadian \$	FACE 422.50	B
901	1687-1694 Full sheets of the beautifully engraved Wildlife dollar values, (2) of each; loon & polar bear sheets of (16) one w/ "P" in plate block (no barcode), other w/ "C" (barcode LR); others in sheets of (4), #1689b first printing, #1692b w/ barcode, #1694 w/ margin inscriptions; VF NH (Scott CV for NH singles)	CV WP 364.20	LE
902	Accum of better quality material on stock cards incl Used: #8, 99 & Unused: #51 (2), 53, 97-98, 117, 141a & 142a imperf pairs, 149-151 pairs, 152, 153 & 155 pairs, 262 & O32 PBK, gen VF NH	CV WP 1,625.00	SE



LOT	COUNTRIES OF THE WORLD		VALUE	
903	Unused Accum (1000s) w/ dup mainly 1990s-2000s incl bklt, sheets, S/S, scrap, etc with "P" stamps, Millennium Blks & more, gen F-VF NH ... Canadian \$	FACE	800.00	L
904	Unused Accum (100s) mainly bklt 1960s-early 2000s w/ dup incl commems & defins also some S/S, mini-sheets & PBK, gen F-VF NH ... Canadian \$	FACE	950.00	L
905	Unused Collection of PBK & sheets 1969-98 incl 6¢-\$5 values, many matched sets incl #1182-83 sheets, gen F-VF NH ... Canadian \$	FACE	1,200.00	L
906	REVENUE Collection over (155) Revenue stamps all are Provincial issues 1860s-1940s incl Nfld, Ontario, Quebec & Saskatchewan w/ K Bleski fantasies, cond varies flts to F-VF H/NH	EST	100-150	A
907	Accum (100s) */O 19/20th Cent in 102 cards filling a red stock box & on stkpks incl Unused: #35, 50, 52, 98, 209, 302 & Used: 158, 177 & others, also over \$25 in US face, mixed cond flts to F-VF H/NH	EST	150-250	L
908	Accum (100s) */O 19/20th Cent w/ Dup on cards lot pgs, etc incl Used: #14-15 (2), 20, 22b, 24, 25 (2), 30, 40, 45, 46 & Unused: 51-54, 148 Blk, Nfld 75, 89, 130, 159, 198, 226-29 & others, mixed cond flts to F-VF H/NH	EST	150-200	B
909	Small */O Collection of interesting & better material incl unused C1Blk, E1, F1 (2), J1, MR1, OC1 with some used & covers incl E1 & F1, gen F-VF or better NH	EST WP	170-225	LE
910	Unused Collection (100s) of PBK late 1930s-70s in (6) albums w/ dup, many matched sets incl #231-36, 241, 243, 257, 269 (4), 271 (4), 294, 411 (4), 461-65B, C5, E10 (4), E11 (2), O32 (2) & others, gen F-VF NH	EST	200-300	L
911	Album w/ W/A pgs 1980-82 & airs 1982 unused sgls, Blks, plates, mini-sheets w/ abt C\$150 face, all mounted & perfect cond, clean collection H/NH	EST WP	200-300	A
912	Accum (1000s) */O 19/20th Cent w/ dup in (2) stkbks & an album incl Used: #14 (3), 74-84 & Unused: 51-54, 103, 159, 249-62, 269-73, 302, C4, MR1-2 & others, mixed cond flts to F-VF H/NH	EST WP	200-250	L
913	Used Collection on Schaubek hingeless pgs to 1979, incl #18, many Large & Small Queens, Jubilee to 50¢ (some NG, some flts), Leafs & Numerals cplt, KEVII & Quebec cplt, many Admirals, most 1930s issues incl Bluenose, coils, airs & SD; modern also virtually cplt, also many perf Officials, dues (some unused); earlies gen F+ w/ minor flts or poor centering; modern gen F-VF	EST WP	200-300	L
914	Collection Official Year Sets, many still shrink-wrapped; 1976, 1979-80; then hard covers 1995 (2), 1996-2006, 2008; additional Millennium Collection limited edition (wrapped)	EST	200-300	L
915	Collection (1000s) */O 1962-2002 parallel w/ some FDC, bklt, S/S, etc in (18) spring back albums, considerable total FV, gen F-VF mostly NH	EST	250-300	L
916	Accum (100s) */O w/ dup on Vario pgs in a binder incl Unused: #43, 50, 54, 55, 101, 158, 268-73, 302 PBK, C2, C4, E5 & Used: 5 (space filler), 14, 15 (2), 24, 26, 28, 46, 101, Br Columbia 5 (2) & others, mixed cond flts to F-VF H/NH	EST WP	250-350	A
917	BACK OF THE BOOK Collection */O w/ dup & parallel on pgs incl Used: F3 & Unused: C1-8, E1-11, F2, J5, J6-14, MR1-5, O10-11, O24-25, O27 & many more, cond varies gen F-VF H	EST WP	250-300	LE
918	Collection (100s) */O in a Scott Specialty album w/ pgs to 2000 incl Used: #14-15, 21-22, 24-27, 29, 30 (3), 45-47, 54, 58, 71, 82-84, 94-95, 149-59, 176-77, E1-2 & Unused: 56, 85-88, 100, 102, 272-73, C2-3, E3 & others, mixed cond flts to F-VF H	EST WP	300-400	A
919	Accum abt (2500) */O 19/20th Cent in (3) stkbks & (1) album, incl Unused: #192-94, 211-16, 937 (2), C1, C6, C7, CE4, J5, J14, MR1 (10), MR2 (4), MR3 (4), MR4 (8), MR5 (2), O24 (4), O32 & much more, incl a stkbk BOB, a stkbk */O tagged issues, also incl lightly filled Scott Specialty album 1851-1974, owner's CV \$3,900 (NV), flts to gen F-VF H/NH	EST WP	300-400	L
920	Small Stock KGV era issues, in glassines labeled by Scott # & virtually all marked as NH, highlights incl (NH BLOCKS OF 4 unless noted): #120 NH single, F, 122 NH single but mottled gum, VF; #144-45, 146-48, 153, 155-56, 157 (heavy natural flat plate creases), 169a, 172 PBK, 173, 174 PBK toned gum, 175, 190, 205 precancel pair, 217-25, 219 PBK, 226-27 singles, 231-36, 240 pair, 241-43, 241a, 244-45 singles, 259-60, 261-62 singles, 268 PBK, 272 single, 273 pair, C6, CE1-3, E3 Blk + single, E6, E7 PBK, E8 Blk + single; gen fresh, F-VF+	EST	300-400	B
921	Collection (100s) used 1868-1975 in a Jarrett Canada album incl #30b, 40, 45, 47, 50-60, 66-73, 83-84, 99, 104-22, 149-59, 160, 162-77, 178-83, 217-27, C1-9, E1-11, J6-14, O9 & much more, a few flts but gen F-VF (Proceeds benefit APS)	EST WP	300-400	A
922	YEAR SETS some still sealed from P.O. incl all stamps for each year incl 1974, 1976 (2), 1977 (2), 1978-88, 1989 (3), 1990-91 high FV in these packs, all NH	EST WP	400-500	L
923	Dealer Stock in (4) binders & few loose items, mostly 1980s-2000s, a binder of presentation packs w/ FV over \$100, a binder of stkpks w/ (100s) plate corner Blks incl values to \$2, face over \$200, a binder of stkpks w/ (100s) sgls, sets & mini sheets face over \$150, a binder of stkpks of w/ (100+) presentation packs, many sgls w/ FV over \$200, total FV for lot is over C\$650, mostly all NH	EST WP	400-500	L

LOT	COUNTRIES OF THE WORLD	VALUE	
924	ANNUAL COLLECTIONS A complete run from 1972-2012 incl (2) ea for 1998 & 1999, also incl 2000 Millennium hard bound book, highly attractive set w/ slipcases where issued, some unopened, gen F-VF NH	EST WP 400-500	L (2)
925	Collection abt (1000) unused 1975-99 in (2) Lighthouse hingeless albums, incl sgls, sets, se-tenants, strips, pairs, S/S, nearly cplt, only missing a few stamps, FV abt C\$680, gen F-VF NH	EST WP 400-500	L
926	Dealer stkbk w/ Vario pgs sorted in order w/ (1000s) w/ dup */O 1851-1974 w/ owner IDed incl Unused: #52 (2), 77, 88 (2), 89 (2), 90 (2), 97 (2), 98 (2), 99, 107 (3), 200, 201, J1, J2, MR1, MR2, MR3, MR4, MR5, MR6 (2), MR7 & Used: #14 (8), 15 (7), 17, 18, 20 (3), 21 (3), 25 (3), 27 (3), 29, 30, 38 (3), 39 (4), 40 (2), 45, 46 (2), 47, 54 (2), 72 (2), 81, 82, 83 (3), 84, 95, 99 (2), 100 (2), 101, 115 (4), 122 (3), 157 (3), 158, 159, 176, 177, 226 (2), 227 (2), E1, E2, E3, E4, E6 & many more, few flts but mostly F-VF H/NH	EST WP 500-650	A
927	Collection 20th Cent */O commems & regular issues on pgs incl Used: #94-95, 159 & Unused: 85-88, 93, 96-103, 105a, 105b, 109a, 110, 115, 117-22, 123, 128-30, 131-34, 135, 136, 139-40, 149-58, 162-75, 178-83 pairs, 195-201, 217-27, 241-44, 249-62, 268-73, 302 & others, cond varies few flts but much F-VF H/NH	EST WP 500-600	LE
928	Collection on Scott pgs 1870-1939 & BOB w/ */** issues, owner IDed incl Unused: #35, 43, 46, 47, 51 NH, 52 NH, 53 NH, 54 NH, 55, 56 NH, 57, 59, 66, 70, 71, 72 NH, 77 NH, 77a NH, 81, 83, 85 NH, 87, 89 MH, 90 NH, 93 NH, 97, 98 NH, 100, 104-22, 104a NH, 105a, 105b, 106a NH, 107b, 108a, 109a, 125 pair, 126 pair, 126a, 127 pair, 128 pair, 128a, 129 pair, 130 pair, 133 pair, 135 NH, 136 pair, 137 pair, 138 pair, 139, 139b, 140, 141-45, 146-48, 150a, 153a, 162-77, 166a, 166c, 167a, 178-83 pairs, 192-94, 195-201, 195a, 195b, 196a, 196b, 197a, 203, 205-07 pairs, 211-16, 217-27, 217a, 217b, 218a, 218b, 219a, 228-30 pairs, 241-45, C1-3, C4, E3-9, J1, J4, J6-10, J11-4, MR1-2, MR3, MR3a, MR5, MR7 pair & many more, clean collection, VF	EST WP 500-650	LE
929	Collection (100s) unused 1979-2008 in (3) near cplt Lighthouse hingeless albums incl sgls, sets, se-tenants, S/S, mini sheets, coil pairs & strips, bklt, inscription Blks, nice collection or postage lot, Canadian face C\$1820; gen F-VF NH (Proceeds benefit APS)	EST 500-600	L
930	Collection (100s) */O 1852-1975 w/ dup & parallel in a Lindner hingeless specialty album incl Used: #4 (2), 14-15 (2), 17-18, 29-30, 45, 47, 74-84, 89-95 & Unused: 15 regummed, 51-53, 54-56 (2), 96-103, 111, 113-15, 149-59, 177, 203 Blk, 195-201, 203 Blk, 217-27, 268-73, C4 Blk & others, cond varies few flts on some earlier to later F-VF H/NH	EST WP 600-800	A
931	Collection */O 19th Cent issues on pgs incl Used: #14, 14a, 15, 18, 18a, 21-30, 24a, 27a, 40, 45-47, 55, 62, 82-84 & Unused: 50-54, 56-60, 70-71, 73, 81 & others, cond varies some flts to many F-VF H	EST WP 600-800	LE
932	Collection (1000s) unused 1962-2001, #401//1878 mounted & hinged on homemade pgs in (11) binders, incl sgls, sets, se-tenants, coil pairs & strips w/ large collection of bklt incl diff bklt combinations of each issue; also incl sheet Canada Art Series 1989-2000s; nice collection or postage lot; Canadian face over C\$2000; gen F-VF H/NH (Proceeds benefit APS)	EST WP 600-700	L
933	Accum (1000s) */O from 1870s-1970s used large & small Queens, unused NH Blks & PBKS on cards, stkpgs 1940s-70s w/ multiples like #599 (11), 599a (4), 600, 656 (17), 657 (14), 756 (24) Blks, MR1-2, C1, C4, Nfld 1930s-40s on stkpgs, large amount face, gen F-VF H/NH	EST WP 800-1,000	L
<b>CANADA PROVINCES-NEW BRUNSWICK</b>			
934	SP P VF 5¢ brown plate proof on India block, 2022 Greene Cert, Unitrade C\$...	CV P 1,200.00	
<b>CANADA PROVINCES-NEWFOUNDLAND</b>			
935	27 * VF H, Prince Albert 10¢ black	CV P 600.00	
936	33 * F-VF H, Queen Victoria 3¢ vermilion	CV P 900.00	
937	77 * F-VF H, typical DG, signed Bloch	CV P 900.00	
938	115-26 * F-VF H, Trail of the Caribou	CV P 293.25	
939	184c, 189a, 191b ** VF NH, (3) Horiz imperf pairs, 1¢ faint toning o/w VF group (Unitrade C\$352.50)	CV WP 235.00	
940	Collection (100s) */O 1861-1947 w/ dup & parallel on pgs incl Unused: #18-20, 22, 23, 29, 31, 35-36, 46, 55 (2), 58-59, 61-72, 74, 78-86, 89-91, 129-30, 138-42, 157-59, 192, 198, 222-23, 226-43, C6-11, J1-6 & Used: 24, 27, 30 & other BNA incl Nova Scotia #2 & others, cond varies few flts to F-VF H	EST WP 400-500	LE
941	Unused Collection on Scott pgs 1857-1939 & BOB w/ (100s), owner IDed incl #1 small spot on top, 12a, 15a, 17-23, 28a, 29, 30, 31, 35, 36, 40, 41, 43, 45, 48, 56, 58, 59, 61-74, 78-85, 86, 87-97, 87b, 88a, 88c, 91, 98-103, 104-14, 128-30, 131-44, 145-59, 163-71, 172-82, 183-99, 184a, 186a, 212-25, C6-8, C9-11, C13-17, J1-7 plus others, F-VF H/NH	EST WP 500-650	LE
942	Couple (100) */O on (8) double-sided Vario pgs, owner IDed & recent CV \$4,600 (NV); incl Unused: #35, 37, 42, 44, 46, 49, 51, 55, 57, 60, 60a, 78a, 84, 84a pair, 85, 92a, 107, 109, 128, 129 NH, 171, 199a pair NH; Used: #38, 43, 59, 144; also some cut squares, postal cards, revenues; good selection, gen F+	EST WP 500-600	LE

LOT	COUNTRIES OF THE WORLD	VALUE	
<b>CANADA PROVINCES-NOVA SCOTIA</b>			
943	11 ** 8½¢ green, abt (125) in multiples incl marginal part sheet of (86) showing imprints, irregular Blk/13, Blk/9, imprint strip/6, strip of (6), (2) pairs & single, mostly clean gum & overall fresh, occasional thin, otherwise F-VF, pro-rata CV for NH	APX CV WP 5,000.00	LE
<b>CAPE OF GOOD HOPE</b>			
944	Small selection of (6) nice items comprises #1, 3 Triangles & */O examples of Mafeking #162 & Vryburg N1, gen F-VF H	CV WP 1,470.00	LE
945	Collection over (80) */O 1853-1904 on pgs incl (13) Used Triangles w/ #1, 2, 2b, 3, 3a, 4, 5 (2), 6, 6a, 12, 13 (2) & 20, 22, 32, 71 & Unused: 16, 17, 32, 67-70 & others, gen F-VF H	EST WP 450-600	LE
946	Used Collection contains (20) Cape Triangles w/ #1, 2 (2), 3 (2), 4, 5, 5a, 5c, 6, 6a, 7 & 9 (both repaired), 12 (2), 12b, 13, 14 (2), 15 along w/ (24) later "Hope" type issue, mixed cond flts to Fine, examine!	EST WP 500-600	A
<b>CAYMAN ISLANDS</b>			
947	Mostly Unused Collection of over (125) 1900-54 on pgs incl Used: #12 & Unused: 1-2, 3-7, 13, 21-28, 29, 42, 45, 60-61, 69-77, 85-93, 100-11, 116-67, 122-34 & others, gen F-VF H/NH	EST 170-220	LE
<b>CEYLON</b>			
948	Collection over (200) */O w/ parallel & dup on pgs to 1953 incl Used: #4, 4a, 27, 33, 46e, 50, 70-71, 73, 96, 101, 107, 142 & Unused: 138-41, 142, 153-54, 212, 254-56, 264-74, 278-89 & others, cond varies gen F-VF H	EST WP 125-175	LE
949	Several (100) */O on stkpgs, incl abt (80) perf & imperf first issues, expect some flts & poor centering, loads of other Victorias incl surcharges & rupee values; #176 H, numerous KGV definitives & pictorials, KGV pictorials & some war tax, revenues & officials; most issues 1880s-1940s w/ dup incl parallel */O; expect some flts, NG, revenue cancels on high values, etc; gen F+	EST WP 500-700	LE
<b>CHINA</b>			
950	Group of (3) used Imperial Dragons, #1, 2 flts & 6 (pinhole, crease), F-VF to VF	CV WP 2,300.00	
951	Accum (1000s) mainly used from the 1930s-2000s w/ dup in glassines, stock & album pgs, stkbks, etc incl Taiwan, PRC & some other Far East, also some covers & FDC, mixed cond to F-VF H	EST 200-300	L
952	& AREA Small but highly useful accum dozens of */O on cards incl unused China #98-101, 105-06 flts, 107, 116-17, Hong Kong 37, 56A, 61, Macao 91, 93, 95, 97, 100, 102, 103, China Treaty Ports Kewkiang 1-10, Wuhu 11-13, 47 & others, cond varies flts to F-VF	EST WP 250-350	SE
953	Binder w/ Vario pgs incl */O/CTO w/ (1000+), early to newer issues, few flts, see Web Photo for more details, mostly F-VF H/NH	EST WP 300-400	A
954	Stock several (1000) */O 20th Cent China; dealer counter book w/ mostly 1990s PRC sets, se-tenants & S/S; PRC souv packs for Hong Kong, Deng Xiaoping and 1995 Stamp & Coin show w/ #2563-66 perf & imperf S/S (\$105); (2) stkbks w/ PRC */O stock for early definitives, numerous Republic Junks & Suns w/ variety of Ovpts & surcharges, both used & unused NGAI, some early Taiwan ROC, noted many Regionals as Manchuria, Taiwan, PRC Liberated Areas, Treaty Ports (abt 150), a few revenues & labels; also many PRC Reprints w/ light dup; huge quantity to sort thru, some lDed, gen F-VF	EST WP 800-1,000	L
955	Collection (1000s) */O to 1987 in a Scott album incl Used: #14, 116-19, 283, B16, E10 & Unused: 13, 16 18, 28, 131-33, 270-73, 294-87 NG, 338, 471, 1171-73, 1261-64, 1290-1307, 1355-58 Emperors (2) sets one NG, 1414-17, 1479-87, 1624-27, 1740-49 & others incl some Treaty Port locals, much BOB w/ Occupations & Provincial issues, mixed cond flts to F-VF H	EST 1,000-1,250	A
<b>CHINA PRC</b>			
956	1001-1004, 1007-1015 ** VF NH (3) 1969 sets on dealer cards	CV WP 409.00	SE
957	2976 ** VF NH stock of (13) Ethnic Groups of China sheets	CV 338.00	LE
958	Selection better PRC sets on dealer cards: #457-62, 499-501, 504-05, 1187-89, 1218-21, 1222-27, 1228-31, 1505a, 1547-54, 1859-62; all but Lenin issue are NH; gen F-VF+	CV WP 631.75	SE
959	Selection of better bkls in stkpgs: New Year #1764a, 1832a, 1900a, 1966a, 2019a, 2074a, 2131a, 2193a, 2258a, 2315a; others Terra Cotta #1863a, Swans 1889a & Space 3314; gen VF	CV 644.50	LE
960	Selection sets & blocks in glassines: #1222-27 (2) sets of tete-beche Blks; 1245-49, 1303-06 (2) Blks, 1329-32 (2) sets & (2) Blks, 1357-62 Blks, 1371-72 Blks/10, 1813 Blk, 1814-15 Blks, 1816-19, 1824-31 & 2976 sheet on official holder; gen VF NH	CV 1,076.40	LE
961	Collection on Fidelity & blank album pgs; incl many earlyies, mostly as Reprints incl #5-11, 31-34, 60-64, 105-10, Exercise Blks #141-50, 1L176-78; also unused #159-76, 222-24, 1049, 1113, 1278-80 H, 1496a, 1603-06 H, 1761 sweated DG; used/CTO #249-66, 588a, 708-12; also many broken sets, BOB & regionals; gen F-VF	EST WP 150-250	B

LOT	COUNTRIES OF THE WORLD	VALUE	
<b>CHRISTMAS ISLAND</b>			
962	Complete NH collection in (2) Lindner T-blank hingeless albums (pages to 2003, stamps to 2004), extras incl #211a, 274d-e, 349f-h, 404 pair w/ Australia #1571 and most other stamp expo S/S; Scott #s in pencil, o/w pages like new; VF+	CV WP 844.30	L
<b>COCOS ISLANDS</b>			
963	Complete NH collection in Lindner T-blank hingeless album to 2004; #1/340a, incl panes #292f, 331 and key surcharges #225/36; Scott #s in pencil o/w album like new; NH VF+	CV WP 774.15	A
<b>COOK ISLANDS</b>			
964	Collection of over (100) 1892-1949 w/ dup & parallel on pgs incl Used: #5, 10-14, 125 & Unused: 2, 6-7, 23, 33-36, 41-42, 44, 74-75, 76-79, 84-90, 91-97, 102, 112-14, 121-24, 131-40 & others, cond varies gen F-VF H	EST WP 125-175	LE
<b>COSTA RICA</b>			
965	Stamp & Cover collection on album & homemade pgs in (3) Scott binders & some unmounted; stamps many (100s) 1863-1947 incl specimen sets, perf vars, Ovpt errors, private reprints, revenues, cancels, few essays & fakes, highlights incl #1 unused sheet, 19 unused Blk/6 (tropical gum), 34 unused (2), 44 (4) each unused & used, 66a unused (3, one small scuff), 68a unused, 105-09 unused, 169-76 unused, C46-54 unused, C57-66 unused, C94-102 used, O17 used (signed Stolorow), O82-94 unused (2), O82//89 star punch set of (9) Blks unused; covers abt (175) 1886-1982 (largely pre-1950) incl some early stationery & abt (40) official, much to US, also noted Bermuda etc; some early NG & few flts but gen F-VF	EST 800-1,000	L
<b>CRETE</b>			
966	118 * VF LH, Blk, EUROPA topical	CV P 400.00	
<b>CUBA</b>			
967	Accum on various types of loose album pgs, glassines & dealer cards; incl Spanish, American & Republic periods; good selections */O w/ dup of Alfonso; incl Christmas 1961 (3) full panes, BOB, more; gen F+ H/NH	EST WP 250-350	L
968	Collection/Accum (1000s) incl Spanish, US, Republic & Castro-era issues in albums, pgs, binders, etc w/ issues to the 1990s incl Used: #16, 253-67, C16, E2 & Unused: 16, 34, 63-70, 106-08, 294-303, 340//E11, 648-62, C49a, C51-56, C63-71, C120-21, C136-46, C182-84, E11 & much more w/ extensive Castro issues incl S/S, cond varies gen F-VF H	EST 350-450	L
<b>CYPRUS</b>			
969	Mostly unused collection of sets 1928 to about 1970 on stkpgs incl Unused #114-22, 124-35, 143-55, 168-82, 183-97, 206-18, 219-21, 229-31, 244-46, 278-91 & Used: 143-55 & others, gen F-VF H/NH	EST WP 200-250	LE
970	Collection abt (150) */O to 1953 w/ some dup & parallel on pgs incl Used: #11, 13, 26, 57 & Unused: 23, 34-36, 44-46, 56 (3), 61-69, 79-84, 100-08, 114-22, 125-34, 136-39, 152-54, 156-59 & others, gen F-VF H	EST WP 200-300	LE
<b>CZECHOSLOVAKIA</b>			
971	Collection (1000s) */O/CTO 1918-76 in a Minkus album incl Unused: #165-67, 175-83, 187-90, 200a-01a, 429a, 434a, 556, 707-15, 719 perf & imperf, 1070-90, 1134-34a, B133-43, C1-6, C7-9, C19-39 & many others, gen F-VF H/NH	EST WP 400-500	A
<b>DENMARK</b>			
972	Collection (6) special spiral bound prestige bklets, incl Kings Jelling, Viking ship museum, HC Andersen, Rosenborg, Louisiana Art Museum & the Zoo; VF	CV 240.00	B
973	Beautiful hard cover official Year Sets, complete run 1998-2009, like new (Facit CV 9400 SEK)	EST 100-150	L
974	Hoard of new issue material, incl (2) Lighthouse binders w/ new issue packs 1999-2009; large binder w/ numerous S/S or mini-sheets from same time period; additional stack of loose presentation packs & retail packs, plus soft cover 2000-02 year sets; VF	EST 250-350	L
975	Collection BYPOST, almost (300) on Vario pgs, */O from all (12) local areas, virtually all diff except for some Blks; great selection, gen F-VF	EST WP 300-400	LE
<b>DOMINICA</b>			
976	Collection of abt (120) */O 1874-1953 w/ some dup & parallel on pgs incl Used: #3, 30 & Unused: 4-5, 12, 13, 15, 31, 43-46, 48, 63, 65-80, 83-84, 114-15, 122-36 & others, gen F-VF H	EST WP 150-200	LE
<b>EAST AFRICA &amp; UGANDA PROTECTORATE</b>			
977	Collection of abt (50) */O on pgs w/ some parallel & dup incl Used: #26, 28 & Unused: 3-5, 7-8, 9-10, 12, 17-25, 51-53 & others, gen F-VF H	EST WP 150-200	LE
<b>EGYPT</b>			
978	PALESTINE OCCUPATION Unused Collection of over (75) in mounts on pgs incl N13-14, N15-19, N35-38, N54-56, N104-16, NC1-12 sgls & Blks, NC23-24, NJ1-7 & others, gen F-VF H/NH	EST WP 170-220	LE
979	PALESTINE OCCUPATION ISSUES Unused collection on pgs in mounts incl N13, N16-19, N20-38, NC23-24, NC25-29 & Ovpt varieties incl double & inverted some six bar Farouk obliterations (signed SANABRIA) & more, gen F-VF H/NH	EST WP 200-250	LE



LOT	COUNTRIES OF THE WORLD	VALUE	
980	Unused Collection (100s) 1972-58 in mounts on pgs in a binder incl #21b, 24b, 26, 27-28, 78/87, 101, 145-47, 186-87, 239, 273-79, 291a-94a, 298a, C78-89, J40-46, M12-15, O1-O8, O51-68, N20-38 & others incl six bar Ovpts & some inverted Ovpts, gen F-VF H/NH	EST WP 200-250	A
981	Accum on Vario pgs in binder w/ (100s) *O issues incl Unused: #50-56, 125-26 Blks, 155-57, 217-19, 220-21, 234-40, 258-64, 273-77, 281-83, 400-04, 451a, C1, C18-19, C25, C72 & Used: #108-09, 115-17, 128-47, 163-65, 231-33, 269D, 340, C1 & much more, few flts but mainly F-VF	EST WP 250-350	A
982	Unused Collection (100s) 1872-1957 in mounts on printed pgs in a binder incl #19-20, 29-40, 42, 43, 49, 52-58, 61/74, 78-91, 105-07, 166, 172-76, 234-40, 267-69D, 291a-94a, 299-315, 343-60(2), C39-50, C76-77A, E1-5, J1, J4, O2-13 & other, gen F-VF H some NH	EST WP 350-450	A
983	Unused collection (100s) 1867-1953 in mounts w/ varieties on pgs in a binder incl #8-9, 11a, 14, 19-21, 23b-25b, 25, 27-28, 30, 41, 50-59, 88, 91, 105-14, 168-76, 234-40, 299-316, 343-60, C1-4, C78-89, O31-38 & others incl six bar Ovpts on some airmails, gen F-VF H/NH	EST WP 400-500	A
<b>ESTONIA</b>			
984	Unused Collection (100s) 1918-97 in a cased Schaubek hingeless speciality album nearly cplt for the period incl #58-64, 65-75, 76-77, 78-79, 81-83, 84-88, 89-104, 105-07, 108-11, 117-33, B9, B11-12, B20-49, B39a, B44a & others, gen VF most are NH	CV 2,300.00	A
<b>ETHIOPIA</b>			
985	N1-N7 ** VF NH, Italian Occupation	CV P 300.00	
<b>FALKLAND ISLANDS</b>			
986	20 * VF H, 2sh6d Queen Victoria	CV P 290.00	
987	63 O VF 10sh KGV	CV P 275.00	
988	65-73 * F-VF+ H, 1/2d to 2sh6d Centenary	CV P 500.25	
989	280 var * F-VF H 15p New Island PO & 6d stamp of 1878, inverted wmk (Proceeds benefit APS) SG #353w	POUNDS WP 1,300.00	
990	Collection abt (165) *O w/ dup & parallel on pgs incl Used: #5, 6, 7, 8, 26, 60a, 61 & Unused: 3, 6, 11, 15, 16 (2), 17 (2), 18, 18a, 22-25, 27, 34-35, 44-45, 54-60, 62, 77-80, 84-94, 96, 99-100, 107-20, 1L1-18, 2L1-5L8 & others, gen F-VF H	EST WP 300-400	LE
991	Unused Collection (100s) near cplt 1978-2002 hinged on homemade pgs in (6) binders incl #260-74 w/ bklt, 485-500 w/ bklt, 598-609, 643, 761, 781-87, 817-20 (sheet of 16); BOB incl near cplt issues for (4) separate islands; Dependencies 1L1-1L8, 1948 Re-issue, 1L19-1L33; South Georgia 18-30, 109-23, 178-89, 236-47, 279-80, 307-18 & much more; also incl (1) binder postal stationery & covers; gen F-VF H (Proceeds benefit APS)	EST WP 300-400	L
<b>FAROE ISLANDS</b>			
992	2-6 * VF Complete set of WWII surcharges, couple small HRs	CV P 540.00	
993	Deluxe binder w/ S/S, mini-sheets & full panes from 1990s-2000s, most NH but some w/ FD cancels, incl #339-42 full sheets, 396 in folio (3), 403-06 full sheets, 429, 432, 435, 438, 441-44, 451, 470, 505, others; also official year sets 1996-2006, 2008; VF	EST 200-300	L
994	Comprehensive Modern NH Collection in (2) Safe hingeless albums to 2004 (& stamps on blank pgs to 2007); lacks #1-6 but cplt otherwise; incl full panes for #43-44 & Europa issues 1980-87, #396 w/ folder, couple bklt; Scott #s in pencil o/w albums like new; fresh VF NH	EST 500-700	L
<b>FIJI</b>			
995	Collection abt (125) *O w/ some dup & parallel on pgs incl unused #40, 42, 52a, 67-68, 73-76, 89-90, 103-04, 110-13, 119-20, 123, 125, 131B, J7-11, J14-16 & others, gen F-VF H	EST WP 125-175	LE
<b>FINLAND</b>			
996	ALAND Complete NH collection in Lindner T-blank hingeless album (lacks only #193), pgs 1984-2004; incl bklt #67a, 81a, 112a, 133a, 155a, 225, 233, others; Scott #s written in pencil o/w like new; VF NH	CV 429.35	L
997	Dealer Stock many (100s) *O to 2000s; sgls, sets, bklt & panes; on #2 dealer pgs IDED w/ CV & retail in (6) dealer binders; incl Unused: #17, 182-83, 207-09 NH, 336-38A NH, 343-44 NH (5), 381, 415 (2), 522 bklt, 522a NH (2), 838 NH, B39-42 LH (3), C4 NH, C9A NH & Used: incl 18 (2), 19, 23, 28 (2), 215-18 (2), B2-4, B5-7, B9-11, C3 Blk; useful dup most 1-5 each; cond varies, gen F-VF to most VF LH/NH	EST 180-220	L
998	Cplt Year sets from 1973-95 & Aland 1988, clean & fresh from post office, VF	EST 300-450	B
<b>FRANCE</b>			
999	21 O VF Napoleon III, 1fr lake on yellowish paper, nice (4) margins, VF	CV P 2,475.00	
1000	126 * F-VF H, 2fr Gray Violet & Yellow	CV P 625.00	
1001	131-132 * VF LH, Merson High Values	CV P 325.00	
1002	197 * VF H, Bordeaux Philatelic Congress Ovpt	CV P 440.00	
1003	329 * VF+ Intl PECIP S/S, hinged in margins, not stamps	CV P 360.00	LE
1004	C15 ** XF NH, Monoplane Over Paris, Fresh!	CV P 1,700.00	

LOT	COUNTRIES OF THE WORLD	VALUE	
1005	C16-C17 * VF LH, South Atlantic airmails	CV P 307.50	
1006	J22 * VF H, 60c Black Postage Due	CV P 600.00	
1007	Precancel Accum, few (100) unused & used, disorganized on stkpgs w/ dup, much Sower design, gen F-VF	EST WP 140-180	LE
1008	ART STAMPS Dealer Stock in sheet files containing (172) sheets/25 (4100 stamps) of these popular & attractive issues from 1964-68, mainly 1fr values some 60c, few sheets missing selvage o/w gen F-VF NH, total FV of 4200 FRF equals over €640	EST 150-250	L
1009	Dealer binder w/ Vario pgs incl (1000s) */O issues to abt 1980s, all BOB incl Unused: B4, B17, B43, B44-45, B53, B59, B68-69, B70, B71-72, B73, B74, B76, B78 (2), B79, B81, B82, B83, B85, B89, B93, B97-100, B101-02, B104-07, B112-13, B117-28, B135-36, B147-48, B161-66, B179-84, B207-12, B213-17, B224-31, B276-81, B285-90, B291-92, B294-99, B303-08, C16, C22, J3, J4, J91, N27-42, N43-58 & Used: B6, B7, B11, B17, B18, B22, B76, B83, C13 (2), C23-27, C34-37, C56-59, J3, J4, J6, J7, J10, J12, J13, J14, J15, J18, J20, J21, J22, J56, J64, other offices & French Colonies issues, many nice areas covered, few flts but mainly F-VF	EST WP 250-350	A
1010	Used Collection/Accum (100s) 19/20th Cent w/ Ceres, Napoleons, Sages, Sowers, Mersons, etc w/ dup to abt 1932 in a binder w/ shades, cancels, etc incl #3, 7 (3), 9B, 11(4), 12 (3), 19-20 (2), 42 (4), 47 (2), 52 (3), 64-68, 83, 89 (3), 93-94, 96 (4), 102, 108 (2), 121-32 & others, also abt (100) covers incl stampless, 94 etc, cond varies flts to F-VF	EST WP 250-350	A
1011	Binder w/ Vario pgs of French Classics from #1//96 mostly used, a few unused, (1000s) incl dup, owner IDed Used: #1 (4), 2, 3 (10), 6 (6), 6a (8), 6b (2), 7, 10, 11 (8), 12 (7), 12a (7), 13 (15), 14 (25), 16, 17 (2), 18 (25), 19 (17), 20 (12), 21 (3), 22 (12), 23 (20), 24 (3), 28 (15), 31 (10), 37 thin, another 37 tear halfway down stamp, these two are space fillers only, 38 (4), 39 (3), 41 (3), 42 (6), 46, 47 (2), 48, 64 (5), 66 (5), 67 (2), 74 (5), 96 (10) & so many more, a few flts but mainly useful	EST WP 250-350	A
1012	Quarterly new issue folders from March 1983-Jan 1992 incl some bklt panes, sgls, cplt sets, fresh & clean, VF	EST WP 250-350	L
1013	Dealer Stock in red box w/ (100s) glassines w/ (1000s) */O issues, owner IDed incl #1002//2482, B1//B565, C5//C59, J3//J15, other BOB w/ dup & many more w/ high total CV, few flts but mostly F-VF H/NH	EST WP 300-400	L
1014	Accum */O (abt 70% unused) 1870s-1960s many (100s) incl Unused: #322, 344, 349, B28-30, B74; also #241 w/ very small thin, much on stock sheets w/ RF Ovpts, also full sheets B152a, 1930s-40s on dealer pgs, much also on album pgs, gen F-VF H/NH	EST WP 400-500	L
1015	Collection */O in Scott Specialty album to 1975, owner's recent CV \$4,100 (NV), mostly used incl abt (40) early Ceres & Napoleons, plenty of Type II Sage, Merson & Sowers, #220-25, 249-51A, 253, 1930s well-filled, 1940s-75 abt 80% of which over half are used, others unused, hinged; BOB incl B11 DG, B17 used, B21 used, B25-26 used, B31-32 used, B48-53 H or HR, B76 used, B152a H, C22 used, C23-27 used, some dues & officials; some mis-IDed or minor flts possible, earlies F+ modern F-VF+ H	EST 400-500	A
1016	Accum in Scott binder w/ a variety type of pgs incl sgls, sets, bkltS, S/S from abt 1945-2000s incl (1000s) */O issues, all on pgs according to years, many art issues & BOB, nice for internet or dealer, few flts but mainly F-VF H/NH	EST WP 500-600	A
1017	Accum (1000+) Administration Official Documents PTT in (8) stuffed binders for year 1978-89, fresh & clean, seldom seen in this qty, VF	EST WP 500-600	L (2)
1018	Mostly Unused Collection (100s) in mounts 1920s-67 in a Scott album incl #236, 247, 294, 296-97, 299, 301-02, 342-48, 624, B1-2, B11, B12-16, B20-23, B27, B28-34, B42-47, B48-59, B249-54, B267-308, C7-13, C22, C23-27, C29-32, C34-36 & others, gen F-VF H/much NH	EST WP 750-1,000	A
1019	Collection in (2) Lighthouse Hingeless Albums 1849-1972 & BOB issues w/ (1000s) */O issues owner IDed incl Unused: #29, 38, 183, 201, 225, 373, 374, 414, 615a, 624, 700-05, 711-15, 801-04, 811-16, B1-2, B3-9, B21-23, B42-43, B45, B48-53, B66 LH, B67 NH, B74, B76, B78, B83, B86-89A, B93, B97-100, B117-28, B135-46, B147-48, B147a, B154-57, B207-17, B224-31, B238-43, B249-54, B282-83, B285-90, B294-99, B312-17, B341-46, C22, C36, C37-40 & Used: #1, 2, 3, 6, 7, 9, 10, 11, 12, 13, 16, 17, 19, 22, 24, 37, normal flts like small thin & small tear, 40, 41, 42, 44, 46, 47, 52, 54, 89, 127, 131-32, 133-37, 311-12, 315-20, 347, 348, 349, B11, B16, B17, B18, C8-13, C23-27 & so much more, nice selection for internet sales, few flts but mostly F-VF H/NH	EST WP 1,000-1,250	L
<b>FRANCE &amp; AREA</b>			
1020	Unused Accum (100s) mainly diff in a large stkbk w/ some additional in glassines, incl some bkltS most 1964-97, few later, also incl FSAT & 573C (2) 2017 Voyage bkltS & more, gen F-VF H/most NH	EST 125-175	B
1021	Collection (100s) */O 19/20th Cent to 1971 mounted & hinged in moderately filled Scott specialty album incl Used: #18, 38, 131, 315-20, 349; Unused: B53, B89, Lebanon 46, 48 & much more incl Offices & Colonies, gen F-VF H/NH	EST WP 150-250	L
1022	Accum (1000s) */O 19/20th Cent to the 1980s all Colonies from Algeria to Wallis Futuna on (21) stock sheets in a binder incl Fr Polynesia, Fr India w/ "France Libre " Ovpts & more values to abt \$40, cond varies flts to F-VF H/NH	EST WP 200-300	A

LOT	COUNTRIES OF THE WORLD		VALUE	
1023	Accum (100s) */O 19/20th Cent in a binder, album, stock & lot pgs, etc few dup incl Used: #74, 89, 102 & Unused: 349, 374, 543/56, B44-46, B70, B81-85, B238-78, C10, C23-26, C41-49, also Dedeagh 9-18, Cavalle 13, 15, Fr Morocco 50, 66 & used 17-20 & Fr Polynesia & more cond varies gen F-VF H/NH	EST WP	200-250	B
1024	Collection (100s) */O 19/20th Cent hinged in homemade album, good showing most colonies, lower values but some better incl Used: France #12, 13, 18, 19, 20, 22, 23, 28 (2), 30, 46, 50-51, 54, 125-31, Colonies 6, Fr Morocco 36, 37, C4; Unused: 29, 101, 198-201, Colonies 1 & much more, a few flts but gen F-VF H	EST WP	250-350	A
1025	Collection */O on Harris or blank album pgs, incl France, Offices & Colonies pre- & post-Independence; France proper only a page of 19th Cent, better early 20th Cent & scattered later issues mostly used to 1990s; BOB incl airs & some revenues; occupations, Offices in China, Zanzibar & others; good Reunion incl NH in mounts; Colonies w/ much Africa incl Algeria, Congo, Togo, Morocco, Guinea; also Cambodia, Wallis & Futuna, Laos, Lebanon, & many smaller groups; ranging from early Peace & Navigation, Ovpts & surcharges, Pictorials & some modern topicals to 1970s; gen F+	EST WP	350-450	L
<b>FRENCH OFFICES IN CRETE</b>				
1026	1-15, 16-20 * F-VF H, 1902-03 sets cplt, #20 w/ short perf at bottom	CV WP	795.00	
<b>FRENCH OFFICES IN EGYPT PORT SAID</b>				
1027	(5) 1899 Essays for the first Port Said Ovpt on 5c, 10c, 15c, 20c, 25c Sage, Ovpt in red, sans-serif & the diaeresis omitted; scarce essays, only about (100-150) of each denomination were produced, (set is not complete); OG, couple minor disturbances, F+	EST P	150-200	SE
<b>FRENCH COLONIES OMNIBUS</b>				
1028	1937 Paris International Exposition Issue set of (21) diff Colonies in cplt sheets of twenty-five, missing sheet sets for Inini, Kwangchowan & Wallis Futuna, an amazing survival! gen VF NH	CV WP	9,846.25	A
<b>FRENCH COLONIES</b>				
1029	Collections, abt (1000+) */O 20th Cent on moderately to well-filled album & stkpgs in (8) folders, incl Algeria, Cameroons, Dahomey, Madagascar, Tunisia, few flts but gen F-VF	EST WP	200-300	B
1030	Dealer Stock of French Africa issues w/ (1000+) */O/CTO w/ dup, owner IDed incl Algeria, Burkina Faso (Upper Volta), Cameroun, Central Africa, Chad, Congo, Dahomey, Fr Equatorial Africa, Fr West Africa, Gabon, Guinea, few flts but mainly F-VF H/NH	EST WP	300-400	A
1031	Accum in binder w/ homemade & quad pgs w/ (1000s) */O issues incl Fr. Eq. Africa, Fr. West Africa, Gabon Guyana, Ivory Coast, Madagascar, Martinique, Mauritania, New Hebrides, Niger, Congo, Reunion, Rouad, Senegal, Somali Coast, Somalia, Togo w/ a few flts but mostly F-VF	EST WP	300-450	A
1032	Fr Pacific Collection (100s) */O on stkpgs incl Fr Poly 1892-1980s incl unused #505-06, C47a, New Caledonia 1883-1967 incl unused 55, 152-59 proofs, Wallis & Futuna 1920-60s, few Tahiti, H, few NH or NG, few flts but gen F to F-VF	EST WP	450-550	LE
1033	Reunion & Fr Colonies incl Reunion Collection 1892-1947 abt (200) mostly unused, Anjouan #1-19 & 20-30 unused, #1 Benin unused/used, 20//32 (no 40c) & 33-45, Comoros 1892-1912 abt (45) unused/used, Diego Suarez abt (35) 1890-94 unused/used, Fr Congo unused 35-49, Fr Guiana & Inini collection 1892-1947 nearly (300) mostly unused, Fr India collection 1892-1947 abt (170) mostly unused, few Nossi-Be & Malagasy; few flts but gen F to F-VF	EST WP	900-1,100	LE
<b>FRENCH EQUATORIAL AFRICA</b>				
1034	Libre Ovpts incl #80//125 (unused missing 5 values, partial used set) & (16) 30c//3fr unused Blks, 133-41 narrow setting (1 unused set & 1 used set) & wide setting (2 unused sets), partial airmail set; NH/H, could be few flts but gen F-VF	EST WP	200-250	LE
<b>FRENCH POLYNESIA</b>				
1035	Stash of full sheets & Blks, incl #349-51 Blks, 555-56, 563, 605, 616-19, 684, C186 Blk, C187-90, C211, others; some w/ gutters/labels, some dup, most purchased from the official new issue service; gen VF NH	EST	200-300	LE
<b>FSAT</b>				
1036	Small Unused Stock early airmails comprises C1-2 (2), C4-5, C6 (3), C7 (2), C18, C29-32 (2), gen F-VF NH	CV WP	915.00	SE
1037	Stock of full sheets & large Blks, many folded to fit in envs; sheets incl #94, 101-02, 104, 112-15, C60, C75a, C76, C77, C80, C84-88 & others from the 1977-84 period; dup to x10 from new issue service so huge CV; some margin wrinkles from storage, gen VF NH	EST	350-450	L
<b>GABON</b>				
1038	1, 5, 6, 8, 9 O Used, #1 short tear LR, #5 small thin, centering F-VF to VF, no Certs	CV WP	6,650.00	
<b>GAMBIA</b>				
1039	5-11 * F-VF H, 1/2d to 1sh Embossed w/ Upright Wmk	CV P	918.50	

LOT	COUNTRIES OF THE WORLD	VALUE	
1040	Collection abt (160) */O w/ dup & parallel to 1953 on pgs incl Used: #1, 3, 4 (2), 9 (2), 10, 11 (2), 27, 35 & Unused: 5-6, 8, 9-10, 12-19, 54-57, 60, 63-64, 65-66, 83-86, 102/116, 117-19, 122-23, 132-43, 146-47 & others, cond varies gen F-VF H	EST WP 250-350	LE
<b>GERMAN STATES GROUPS</b>			
1041	Collection (100s) */O from Bavaria & Wurttemberg in a nice Lindner hingeless specialty album incl Used: Wurttemberg #2-5, 7-8, 16, 20-22, 34-37, 43, 45, 47-52, 72, Bavaria 6, 7, 11, 12, 32, 91 & Unused: 36-37, 56, 74-76, 88-91, 12-3 & others, mixed cond flts to F-VF H	EST WP 200-300	A
<b>GERMANY</b>			
1042	187a ** VF NH, Top margin IMPERF block of (4) w/ selva markings, fresh NH (Michel #226a U €400)	CV P 300.00	
1043	THIRD REICH Unused Collection (100s) 1933-45 in mounts in a cased Lighthouse album incl unused #398-400, 410-14, 415-31, 459-62, B69-78, B79-89, B92, B105, B141-43, B144-45, C57-60, Danzig 241-54 & others, gen F-VF H/many NH	EST WP 200-300	A
1044	THIRD REICH Unused Collection (100s) 1933-45 in a cased Schaubek album incl #398-400, 401-14, 415-31, B59-67, B79-89, B91-92, B102-05, B119, B141-43, B144-46, C46-56, Danzig 241-54 & others, gen F-VF H/many NH	EST WP 300-400	A
1045	BOOKLETS Abt (100) all IDed by Michel w/ items to €100, mostly unused, appear to be mostly from the 1990s, great lot for the specialist or for retail sales, gen Fine or better	EST WP 150-200	A
1046	Dealer Stock in (2) file boxes w/ (100s) glassines & (1000s) */O w/ dup, GDR #53//2756, C1//C16, O1//O36 then a file box of Germany BOB incl B1//B686, C1//C64, O1//O103, OL1//OL21 & much more, high CV, few flts but mainly F-VF	EST WP 200-300	B
1047	Stkbk */O material 1870s-1949; not much 19th Cent used & also just a few Germanias, more coverage in Inflation era, 1930s incl Hindenburgs, #473-76 NH, B66 H, B82-89 used; also #217 top corner margin strip/5 w/ adv imprint (premium in Michel); some airs & officials, post-war AMG, Band & Network, Numerals, Buildings; also several post-war covers to US; some light dup, some flts in earlies, gen F-VF	EST WP 200-250	L
1048	Dealer binder w/ dup incl (1000s) */O issues incl #1 (2), 19 (2), 27 (4), 33 (3), 75-78 (5), 105-08 (10) & selection of Bavaria, see web for many photos, few flts but mainly F-VF	EST WP 250-350	A
1049	Accum of (1000s) */O w/ dup, stkbk of Occupations, Poland, Russia, Ukraine & a few stkpgs w/ Blks, Safe Dual hingeless album w/ Unused: #2 NG, 21, 26 toning, B8-11, B42-43 & Used: #1, 3, 6, 7, 19, 20, 24, 31-35, 36, 75, 77, 78, 337-39, 346, 350, 366-84, 391-97, B33a-33b, C33, O1-13 & so much more, few flts but mainly F-VF	EST WP 300-400	L
1050	Thick Lighthouse stkbk w/ unused stock 1946-97 incl Numerals & Workers, early 1950s W German commems (some hinged), later issues pretty comprehensive to mid-1990s incl B306-08, B338-41; also W Berlin incl many 1960s-80s semi sets; dup minimal to moderate, gen VF H/NH	EST WP 300-400	L
1051	NH Collection 1949-76 in (2) Ka-Be hingeless albums incl #669-1228, B316-537 & C61-64 cplt except 683 LH & 1170-92 only incl 1976-75 values, gen F-VF	EST WP 325-400	L
1052	Used Stock in thick stkbk, ranging from Posthorns to 2009; good coverage w/ defin sets, commems & semis w/ moderate dup; many modern are postally used rather than w/ FD cancels; gen VF	EST WP 350-450	L
1053	Dealer Stock in (3) red boxes & a black box w/ first red box #530//1540, second red box 1419//1917, black box 86//577, third red box has Saar, Bohmen & Mahren, Wurttemberg incl (100s) glassines w/ (1000s) */O issues, high CV, mostly F-VF	EST WP 400-550	L
1054	Accum hodge-podge, many (1000s) */O on pgs, in glassines, dealer cards, 1860s-1970s incl German states, Berlin, DDR, occupations, Saar, strong in unused semi-postals 1930s-40s, if it was German or related, he threw it in the box, cond varies gen F-VF H/NH	EST WP 400-500	L
1055	Dealer Stock (11) binders incl (5) on stkpgs w/ (1000s) PPC & postal cards mostly 1980s-2000s, looks all diff, (4) binders on stkpgs w/ over (500+) Ersttagsblatt (ETB) pgs w/ Germany 1974-88 & Berlin 1975-91, a binder w/ stkpgs over (750+) unused Germany & Berlin in sgls, sets, few S/S spot check looks NH issues, bonus w/ a binder of (200+) GB PPC, not counted in EST, nice selection for internet seller	EST WP 500-600	L (2)
1056	Accum in (2) album incl Lighthouse & Scott Specialty 1850-1940s owner IDed */O w/ (1000s) issues incl Baden used #8, 9, 12, 15, 22, 23, Brunswick unused #6, used #25, Prussia used #7, 8, 12, 14, 23, 26, Thurn & Taxis used #6, 20, 42-46, 47-49, 54, North German Conf used #2-7, 10, 13-19, 21, 22, 24, Germany to 1970 & BOB issues, unused #50, 771-72A, 890a S/S, B33a NH, B33b NH, B33c NH, B44-47, B79-81, B90 S/S, B93-101, B123-31, B146, B160-68, B204, B218-29, B306-08, 3N1-20, used #15-18, 21, 23, 80-94, 338-39, 351-62, 366-84, 401-12, 436-41, 459-62, 670-85, 727, 728, 744-45, B15-16, B19-21, B42-43, B69-78, B103, B186-87, B309 plus Berlin & DDR issues, high CV, few flts but mainly F-VF	EST WP 500-600	L



LOT	COUNTRIES OF THE WORLD	VALUE	
1057	Dealer Stock in (2) dealer black boxes w/ */O incl (1000s) issues on 102 cards, all sorted by cat# incl #1//1466 & BOB B3//OL121 incl unused #12, 14, 15, 16, 20, 21, 24, 27, 31 & Used: #2, 3, 4, 5, 6, 7, 8, 10, 20, 21, 25, 27, 29-35, 78, 212-7 & much more regular issues, BOB incl unused B12-14, B15-18, B28a, B32, B48, B56, B76, B78, B79-81, B92-101, B107-15, B123-31, B145, B160-68, B169, B173, B176, B189, B203, B204, B257-69, B302-03, B324, B338-41, B342-43, B344-47, B350-53, B356-59, C24, C31, C35-37, C46-56, C57-58, C61-64, used B3-4, B5-7, B79-81, B82-89, B93-101, B107-15, B123-31, B134-36, B138-39, B140, B170, B172, B176, B191, B192, B204, B302-03, B304, B314, B324, B331, B342-43, B344-47, C33, C34, C35, C37, C41, C46-56, O35 (2) Blks, O45 & so much more incl a glassine w/ over (1000) */O to be sorted, very high total CV, most F-VF /NH	EST WP 750-900	L
<b>GERMANY-BERLIN</b>			
1058	9N1-9N20 O F-VF Complete used set of black Berlin Ovpts, none signed	CV WP 1,632.00	
1059	Complete used set of (15) Berlin Bells VF	CV WP 239.10	
1060	Dup Collection (100s) */O 1948-79 in a Lindner hingeless album incl Used: 9N13, 9N17, 9N20, 9N27, 9N41, 9N61, 9N62 (2) & Unused: 9N1-20, 9N21-34, 9N35-41 NH, 9N61-63, 9NB5 & others, gen F-VF H/NH	EST WP 250-350	A
<b>GERMANY GDR</b>			
1061	Collection (1000s) */O 1948-84 in mounts in a Scott album incl sets & S/S w/ Unused: #54-57A, 58-67 NG, 78-79, 80, 82-84, 227-30A, 272-77, B21 & Used: B17-20 & others, mixed cond, flts incl NG to F-VF H/NH	EST 170-220	A
1062	Unused Collection 1949-71 in (2) Ka-Be hingeless pocket albums, cplt #48-636 & B14-97, then largely cplt, all NH but few disturbances so affected set counted as H incl 54-57A, 58-67, 82-84, 187-204 (only 187 affected), clean NH incl 122-36, 144a-46a, 155-71, 264a, B21a, O1-17, few flts but gen F-VF	EST WP 200-250	L
1063	Collection in hingeless album 1950-61 */O issues, owner IDed: Unused: #51-52, 53, 68-69, 70, 71-74, 76-77, 78-79, 82-83, 85-88, 94-95, 103-6, 113-17, 120-21, 122//136, 144a S/S perf & imperf, 146a S/S perf & imperf, 216-23, 226a S/S, 227-30A, 237a S/S, 243 S/S, 244-50, 260-64, 264a S/S, 265-70, 272-77, 280-83, 288a S/S, B17-20, B21a S/S & Used: #48, 54-7A, 58-67, 80-81, 100-02, 137-46, 317-22, B21, B22-25 & much more, mostly F-VF	EST WP 350-500	A
<b>GERMANY &amp; AREA</b>			
1064	ZARA Half sheet w/ full set of (13) Zara & Hz line Ovpts on Italian stamps (Sassone #24-34, E3-4), each tied by 12/13/43 Zara cds, handstamp from Trieste stamp dealer on back; Michel #32-38 value for philatelic cover; F-VF	EURO WP 750	LE
1065	Unused Collection (1000s) all diff in a large stkbk, sgls, sets & S/S incl issues from the 1940s (Third Reich) to 2000s w/ semi-postals mostly in sets, souv sheets, Berlin & GDR w/ values to abt \$25+, gen F-VF NH	APX CV WP 2,920.00	A
1066	Thin stkbk w/ (3) pgs of Bohemia & Moravia & (7) pgs Memel & Klaipeda, abt (330) total */O incl complete sets, CTO in Memel, Bohemia gutter pairs, Memel postal card unused & more; minor dup, gen F-VF	EST WP 150-200	LE
1067	Accum (100s) */O 19/20th Cent w/ some dup in (4) binders incl Used: #398-400, 670-86, 686, B40, B47 & Unused: B61-67, B79-89, B310-13 & Danzig 1-15, B6-8, O42-52 & others, mixed cond flts to F-VF H/NH	EST 170-220	L
1068	Accum (1000s) */O 19/20th Cent w/ dup on album & stkpgs, cards, etc incl States from Baden to Wurttemberg, Empire, Inflation, Third Reich, Bund, Zusammendrucke, DDR, Berlin, Plebiscites, etc incl unused #804, B119, used 683, 688, 701, 804, B59/67, (2) Catapult covers, Memel N28-30 & more, mixed cond flts to Fine or better H	EST 200-250	L
1069	Collection abt (1000+) */O 1849-1949 German States, Colonies, Occupations hinged in well-filled KABE album & binder incl Bavaria, NGC, Prussia, Saxony, Thurn & Taxis, Wurttemberg, Germany Empire & Republic, 3rd Reich & more, a few flts but en F-VF H	EST WP 200-300	L
1070	(2) Stkbks w/ abt (3150) */O w/ majority being West & East Germany to late 1980s; also Bavaria, Inflation era, some Third Reich, many Zones, Saar, West Berlin; many full sets, some multiples, selvage markings, varieties; also (35) S/S, labels, special cancels; no dup, gen F-VF	EST 200-250	L
1071	Accum (1000s) */O 19/20th Cent to the 1970s in a Scott album, other album & stkpgs etc incl Used: #6, 29-35, 37-51, 398-400, 432-41, 670-85, 701, 804, B38-41, 9N40-41 & Unused: 8, 21, 23, 26, 27-28, 804, B65-66, B75-78 & States, Occupations incl France N27-56, Poland N50-55, Plebiscites incl Danzig & Saar, more, mixed cond flts to F-VF H	EST WP 200-300	L
1072	Accum abt (2900+) */O mostly 20th Cent up to 1980s in (59) well-filled Hagner pgs, sgls, sets, short set incl some States, Occupations & Colonies, light dup, a few flts to gen F-VF H/NH	EST WP 200-300	B
1073	Accum (100s) */O 19/20th Cent w/ dup in a stkbk, on stkpgs, etc incl used B320-23 & unused #804 (3), much GDR w/ 144a & 146a perf & imperf, 226, 237a (2), 243 (2), 264a (2), B21a (2), B35a (3), 10NB11, 16N9 & other incl Colonies, Berlin & more, mixed cond flts to F-VF H/NH	EST 250-350	L
1074	Collection (100s) */O incl States, Colonies & Protectorates in Scott album & stkbks, unused incl #38, B82-89 NH, DDR unused 155-71 (5), 187-204, Memel C20-29 NH; used incl 19, 24, O45 (no Cert), DDR used 82-84, Thurn & Taxis 9, 12, 19, 20, 47-50, Saar accum; old CV in pencil on pgs, cond varies, expect some flts among the earliest, later gen F-VF	EST 300-400	L

LOT	COUNTRIES OF THE WORLD	VALUE	
1075	Accum (1000s) */O 19/20th Cent somewhat disorganized w/ dup in binders, album & stkpgs, etc incl Used: States w/ Bavaria #4-8, Saxony 2, 3-8, 14, Germany 688, B310-13, B327-30 cover, C56, 9N75-79 cover & Unused: 804, B68 OSTROPA S/S, 3N19 Blk, 5NB8a-b, 6NB6a, & Marienwerder 40/53, Danzig, Saar & more, GDR & Soviet Zone incl Occupations, Inflation, Third Reich & more, careful exam could prove worthwhile, mixed cond flts to F-VF H/NH	EST WP 400-500	L
1076	(100s) */O Collections on Harris & blank album pgs (no binder); several pgs States incl genuine, reprints, revenues; German Empire w/ half a page of 19th Cent, many Germanias, Third Reich, B59-67 H, B105 used, #664a HR, 669 & 688 used, much West Germany incl NH in mounts as well as used commems to early 2000s, several S/S; Zones incl 5NB8b NH, 9N70-74 H, 9N94-98 H; also some cut squares, revenues & labels; DDR a few unused but mostly CTO incl Mao set, several Bezirk Ovppts; several pgs of Saar, Memel & Danzig; overall F+	EST WP 400-500	L
1077	Collection (1000s) */O 19/20th Cent to 1959 in a Minkus album incl Used: #2-3, 14-16, 20, 27, 398-400, 669, 670-85, 698-701, 804, B19-22, B65-66, B334-37, B338-41, B344-47, C46-56, 9N62-63, 9N68-69, 9N80-83, 9N84-100, 9NB4-7 & Unused: 12, 24, 26, 432-35, 665-66, B8-11, B40-43, B44-48, B119, B141-43, GDR 58-67, 81, 83, B17-20 & useful States, Occupations, Plebiscites & others, mixed cond flts to F-VF H	EST WP 400-500	A
1078	Large Accum many (1000s) */O 1870s-1970s, on pgs, stkpgs, glassines, envs, dealer cards w/Berlin, DDR, colonies, occupations & more, many envs of used off paper, some sheets, part sheets, rev stamps, many semi-postals incl B120 (20), B140 (10), B178 (50), B176 (30) & much more, time spent to organize this will be well-rewarded, cond varies gen F-VF H/NH	EST WP 500-600	L
<b>GERMANY OFFICES GROUPS</b>			
1079	Nice Group of German States w/ dup incl (1000+) mostly used issues w/ Mecklenburg-Schwerin #1, 2, 5, Oldenburg 1, 2, 3, 6, 8, 12, 14, 16, 17, Prussia 3, 4, 5, 6, 7, 8, 9, 11, 12, 23, 26, 27, Saxony 6, 7, 14, Schleswig-Holstein 5, Thurn & Taxis, Northern District 1, 2, 4, 5 pair, 8, 9, 11, 12, 15, 25, 26 & so much more, many not mentioned, few flts but mostly F-VF	EST WP 300-450	LE
1080	Dealer Stock in red box w/ (100s) glassines filled w/ (1000s) */O incl Bavaria #2//275, B1-3, J10-13, O1//O63, Danzig 1//240, B1//B32, C1//C25, J1//J29, O1//O41, AMG issues 3N1//3N20, French Occupation 4N1//4N12, Baden 5N1//5NB14, Rhine Palatinate 6N1//15, Wurttemberg 8N1//8N13, Berlin 9N1//9NS23, 9NB14//9NB252, Russian Zone 10N1//10NB10 & much more, owner IDed, few flts can be expected but mostly F-VF	EST WP 400-550	L
<b>GERMAN COLONIES GROUPS</b>			
1081	Blue stkbk filled w/ */O stock of Colonies, both overprints and Kaiser Yachts, duplication gen light, some moderate, wmk & unwmk issues, Cameroun, East Africa, New Guinea, SWA, Kiauchau, Caroline, Mariana, Marshall, Samoa and Togo; also (10) lost territories labels; gen F-VF H/NH	EST WP 200-300	B
<b>GHANA</b>			
1082	Unused Collection (100s) 1957-75 in mounts on W/A pgs in a binder, apparently cplt for the period w/ all S/S, gen F-VF NH	EST 75-100	L
1083	Collection/Accum Unused on W/A album pgs, stock sheets, pgs in mounts 1957-82 (100s) sgls, S/S, most sets perf & imperf, in Michel imperf avg 3x value of perf, Boy Scouts, Olympics, Soccer, Flora & Fauna, #621-24, just a few of imperfs, gen F-VF H/NH	EST WP 200-300	L
<b>GIBRALTAR</b>			
1084	92 * VF LH, £1 KGV	CV P 190.00	
1085	Collection abt (130) */O to 1953 w/ some dup & parallel on pgs incl Used: #35, 89 & Unused: 1, 17, 24-25, 31-32, 38, 39-41, 71, 71b, 85-88, 94-99, 100-03, 107-16, 127-28 & others, gen F-VF H	EST WP 125-175	LE
1086	Mostly Unused Collection to 1967 on stkpgs, incl unused #1, 8-14, 17, 19, 21, 31-32, 38 HR, 39-40, 45 HR, 66-69, 73 NG, 85 HR (2), 86-87, 96-99, 100-03, 114-18, 121-22 HR, 147-60 H; used #4, 36; some NG or light toning on earlies, gen F+ H	EST WP 200-300	LE
<b>GILBERT &amp; ELLICE ISLANDS</b>			
1087	Collection in black mounts in Ka-Be album; pre-QEII issues on homemade page incl #8-11 H, 14-15 used, 27-30 used, 33-36 H/NH, 40-50 H, 55 H, J1-8 H, MR1 H & used; Ka-Be pgs 1953-75 virtually cplt NH (lacks #85, 188-89) incl S/S; also Gilbert Is, lacks some first issue wmk vars, o/w cplt 1976-79; Scott #s in pencil, o/w album like new; gen F-VF+	EST WP 150-200	L
<b>GOLD COAST</b>			
1088	Collection over (160) */O to 1953 w/ some dup & parallel on pgs incl Used: 3, 4-8, 10, 14-20, 21, 22-23, 25, 34-35, 141 & Unused: 4, 28, 33, 38-47, 52, 54, 55, 76-78, 81-82, 84-93, 106, 115-27, 140, 142-43, J1-8 & others, cond varies gen F-VF H	EST WP 250-300	LE
<b>GREAT BRITAIN</b>			
1089	1 O VF Four margin Penny Black w/ red cancel	CV P 375.00	
1090	1 O F+ Penny Black, P-J, owner IDed plate 10, red Maltese cross, three margins, barely touching at R (CV \$1,100 for plate 10)	CV P 475.00	

LOT	COUNTRIES OF THE WORLD	VALUE	
1091	1, 3 O F-VF+ Penny Black & Penny Red, both from plate #9 & lettered J-D, four margins, black F-VF w/ red Maltese cross, red brown VF w/ black cancel; on David Field retail card	CV WP 757.50	
1092	1-2 O F+ Each w/ four margins, Attractive Examples!	CV P 1,350.00	
1093	2 O AVG-F+ Victoria 2d blue, (5) used examples w/ red (2) or black (3) Maltese cross cancels; (4) w/ three margins, (2) w/ HR, one marked plate 1, (2) w/ small thins	CV WP 6,200.00	
1094	2, 2a O F-VF Used examples of plate 1 blue & plate 2 pale blue, both w/ letters D-B & black Maltese cross cancels & three clear & one close margin; on David Field retail card	CV WP 2,275.00	
1095	3 O F-VF Victoria 1d red brown, 4-margin close at L, less common blue Maltese cross cancel	CV P 675.00	
1096	3 O F Victoria 1d red brown, scarce red Maltese cross cancel, paper adherence on back from folded letter, 3-margin just in at L	CV P 5,250.00	
1097	4 O F-VF Imperf 2d blue, Hz pair tied to piece w/ Irish "176" cancel, Q-I, Q-J from plate 4 per David Field retail card, margins wide to close	CV P 325.00	
1098	29-30 O F Two Penny blue w/ plate numbers in scroll work, (7) stamps, one from each plate: #7-9, 12-15, most w/ barred numeral cancel, one cds	CV WP 402.50	
1099	61 O F Victoria 3d rose, used examples from all (9) plates: 11-12, 14-20; barred cancels, pl 20 is a wing margin	CV WP 905.00	
1100	67 O F+ Victoria 2½d claret, all (15) plates used, none damaged, most F (pl #16 4-margin), on old British dealer card	CV WP 1,825.00	SE
1101	87 O F-VF Victoria 1sh salmon, both possible plates #13-14 used, matching lettering B-A, less obtrusive cancels	CV WP 400.00	
1102	111-122 * VF+ LH, Cpltd Jubilee issue, bright colors	CV P 653.00	LE
1103	174 * F-VF H, Seahorses 5sh Rose Carmine, Waterlow	CV P 675.00	
1104	175 O F-VF+ Seahorses 10sh, light circular cancel	CV P 500.00	
1105	179-181 * VF H, retouched Seahorses	CV P 1,050.00	
1106	268 ** VF H/NH, £1 KGVI Silver Wedding Block/15 (11) stamps NH	CV WP 450.00	LE
1107	480p var ** VF NH, EFTA 9d phosphor, brown color omitted, Blk (SG #715pd)	POUNDS WP 320.00	
1108	Machins 1967-2014 NH Collection (100s) w/ few scattered used, all iDed in pencil on printed pgs, incl mini sheets, virtually cpltd per Scott, also incl Regional issues, gen F-VF	APX CV WP 2,900.00	A
1109	Accum Royal Mail productions: new issue packs 1968-2003 (not complete); official FDC & several Prestige bklt; gen VF	EST WP 150-200	B
1110	Accum (1000s) *O 19/20th Cent on pgs, glassines, albums, etc w/ used #26, 34, 51, 67, 96, 102, 108, 111-22, 126, 127-38, 179, 249-51A & Presentation packs & an unused Isle of Man Collection 1973 to 1980, mixed cond flts to F-VF H/NH	EST 200-250	L
1111	Unused Accum (1000s) all decimal issues from the 1980s-early 2000s incl sets & bklt; w/ dup incl apx (500) old style First class stamps & abt (230) second class most in bklt; also (8) Prestige bklt; & more, considerable total FV, gen F-VF NH	EST WP 200-300	B
1112	Collection (100s) *O 1841 some to the 1980s on Minkus pgs w/ dup incl #4, 27-28, 39, 43, 49, 51, 54, 55, 62, 70, 80-81, 84, 103-04, 107, 111-22, 126, 127-39, 179-81, 203, 222-23, 309-12 & others incl Regionals & some IOM, cond varies flts to F-VF H	EST WP 200-250	LE
1113	Accum abt (9000+) used Machins in abt (100+) iDed glassines in a red box, moderate to heavy dup; owner's CV \$11,500+ (NV); gen F-VF	EST WP 200-300	L
1114	Group of (35) diff unused on approval cards, incl #111-22, 126, 185-6, 222, 249-51A, 268, 275, 286-89, 309-12 NH, 525-28 NH, gen F-VF to VF LH/NH	EST WP 200-250	SE
1115	Accum (1000s) *O 19/20th Cent w/ dup on lot & stkpgs, cards & counter books mainly used w/ #1 (2), 2, 4, 27, 34, 51-54, 69, 70, 85, 87, 95, 96, 106, 108 (2), 111-22, 126, 137-38, 179-80, 312 & others incl some Colonies too as well as Australian States, mixed cond w/ flts to Fine or better H	EST WP 250-300	L
1116	Collection on Scott pgs, all unused, no used (100s) */** owner iDed incl GB 1902-42 #127-38, 144-45, 148, 150, 159-63, 165-68, 170-72, 180, 203-04, 205-08, 210-20, 222, 235-48, 249-251A, Morocco Office #1-8, 19, 39-42, 48, 53-54, 58-59, 63-66, 71-77, 201-04, 411-18, 426-33, 515-16, Turkey Office #8-12, 14, 15-16, 20-23, 26-27, 29, 39, 40-45, 51, 53, 54, 55-63 & others, VF H/NH	EST WP 250-350	LE
1117	Used Collection (100s) of Victorian issues w/ dup & covers 1841 to abt 1880 in a binder incl #4 (2), 5, 27-28 (2), 27 pair (2), 37 (2), 39 (2), 42 (2), 43, 44, 45, 48, 49-55, 70 (2), 73 & covers #27, 39, 51, 59, 61 & others, mixed cond flts to F-VF	EST WP 300-400	A
1118	Accum (100s) *O in Scott album, in stkpgs & on home made album pgs (iDed by SG), used classics incl #1 (3), 5 (2), 7, 26, 27, etc, as well as NH 1990s; earlier in typical cond, later gen F-VF	EST WP 300-400	L
1119	Collection abt (1000+) unused 1960-2001, nearly cpltd hinged on homemade pgs in (5) binders, incl sgls, sets, Blks, covers, vending postage, BOB, also incl large group of diff bklt; mainly decimal bklt; 1970s-2001 incl First & Second class NVI, Prestige bklt; window & folded types & more; high FV; gen F-VF H (Proceeds benefit APS)	EST WP 300-400	L

LOT	COUNTRIES OF THE WORLD	VALUE	
1120	Accum (30) unused 1992-2016 Royal Mail Prestige bklt incl BK157-58, BK160-61, BK172-76, BK180, BK182-84, BK190, BK194, BK197 (2), BK200-06, BK210-14 & much more; PO fresh; owner's CV \$1,000 (NV); gen VF NH	EST WP 400-500	B
1121	Accum (1000s) used 1976-2018 in abt (200+) glassines & dealer cards incl #2261-66, 2280-87, 2418, 2473-78, 2600, 2624A, 2669A, 2734-43, 2845A, 2849-63, 2867-74, 2980, 3679-88 & much more; owner's retail value \$1,200+ (NV); gen F-VF NH	EST WP 400-500	B
1122	Collection (100s) */O w/ dup & parallel on album pgs to about 1970 incl Used: #4, 5 (3), 6, 7, 26-28, 39, 42, 43, 48-49, 59, 60, 62, 64, 78-85, 94, 96, 98-105, 107, 108, 109, 121-22, 126, 127-38, 139-40 (2), 173, 174 (2), 179-81, 222-24, O76 & Unused: 8, 119-20, 137, 185-86, 267-68, 288 & others, mixed cond flts to F-VF H	EST WP 450-600	LE
1123	HIGH FACE VALUE in (5) binders w/ mostly unused NH in a binder, issues 1980s-2000s in sgls & cplt sets on stkpgs, binder w/ abt (190) cplt bklt, all diff w/ high face, binder w/ British Post Office mint stamp packs 1971-81 w/ abt (96) packs in all, binder w/ abt (50) 1972-84 British Post Office mint stamp packs, binder w/ (80) 1984-90 incl a few year sets & British Post Office mint stamp packs & (8) prestige bklt w/ 1£ Wedgwood, 3£ Wedgwood, The Story of P & O, The Steel Wheel on the Steel Rail, Story of The Times, Christian Heritage, Story of the Royal Mint, Story of Stanley Gibbons, all clean & fresh ready for retail	EST WP 500-650	L
1124	FDC, POSTAL CARDS, BOOKLETS Accum in (4) binders incl binder w/ FDC #1176//1425 addr abt (80) covers, binder w/ FDC #871//1175, 1979-87 addr abt (140) covers, binder w/ postcards issued by Post Office 1974//85 incl over (240) cards, binder w/ abt (145) cplt bklt w/ high FV, group of stkpgs w/ over (100) issues in cplt sets all NH, all items fresh & clean, VF	EST WP 500-600	L
1125	Specialized Used Collection of #3, Red Brow 1d imperforate contains over (290) examples incl a few pairs, all are apparently (4) margin examples & are plated incl plates 10/173, incl various shades, a variety of Maltese Cross cancels & later numeral cancels all arranged in a nice stkbk, gen F-VF	EST WP 600-800	A
1126	Collection */O in (2) Scott albums, pgs to 2001; highlights incl used #1 red Maltese cross, #2 two shades, 3-4, 5 one margin, 7 one margin, two corners cut, 10 strip/3 Avg, light cancel, 21 regum faint cancel, 26, 29 pl 8, 40 heavy cancel, 43 pl #11-13, 48, 49 all (7) plate #s, 50, 51 pl 9, 53, 54 pl 7, 55, 61 all (9) plate #s, 62 all (5) plate #s, 73 heavy cancel, 80-82, 85, 102, 104 HR, 120, 127-38, 145, 159-72, 179, 181, 204, 251, 268, 275, few Offices in Turkey, Unused #40 regum, repair, 43 pl #12 regum, 58 several pl #s, some toned, 113 NH, 117 NH, 120 HR, 126 HR, 127-38 not checked for vars, LH to HR, 143-50, 169, 187-200, 210-20, 268 HR, 275 NH; KGV I & pre-decimal QEII well filled */O some parallel, incl Machins; 1974-99 virtually cplt NH, a few used & some NH Machin Regionals, 192-103; lots of CV, expect some flts, F centering, some NG in earlier, modern VF NH	EST WP 800-1,000	L
1127	Intact Unused & Used Collection (100s) on Scott pgs to 1969, starts w/ #1, largely used to 1884, then mostly unused w/ later mint sets, NH/H, 19th Cent mixed condition, 20th Cent mostly F-VF	EST WP 900-1,100	LE
<b>GREAT BRITAIN CHANNEL ISLANDS</b>			
1128	Scott album for Channel Is to 1987, unused in black mounts so likely all NH; incl Guernsey & Jersey about 2/3 cplt, Isle of Man abt 75% cplt; also many early Regionals & pgs for Alderney but no stamps; gen VF	EST 140-180	A
1129	Accum abt (200+)* /CTO S/S 20th/21st Cent in abt (100) glassines & dealer cards incl unused Alderney #312a, 337a, 464a, Guernsey 767a, 892, 1027a, 1153, 1165a, 1433a, 1479a, Isle of Man 1227, 1274, 1453-54, Jersey 1264A, 1317, 1318, 1326, 1333, 1379, 1394a & much more; light dup; owner's CV \$1,700+ (NV); gen F-VF NH	EST WP 300-400	B
<b>GREAT BRITAIN-GUERNSEY</b>			
1130	ALDERNEY Collection in Lindner T-blank hingeless album, pgs 1983-2004, cplt NH to 2005 incl se-tenants, S/S, #80a-82a, 98a-99a; Scott #s in pencil o/w album like new; fresh, VF+	CV 405.70	L
1131	Complete Collection in (3) Safe hingeless albums, 1958-2004; incl sets, S/S, se-tenants, some bklt panes & sgls, (13) diff 1970s soldier issues in gutter pairs, full panes Europa issues 1976, 1978, postage dues cplt, N1-5 hinged; #7 cloudy gum, Scott #s in pencil, o/w album like new; fresh NH VF+	EST 350-450	L
<b>GREAT BRITAIN ISLE OF MAN</b>			
1132	Unused Collection in (3) cased Palo albums w/ black Showgard mounts, pages run from 1973-2017 but are o/w empty but for stamps 2005-2009 & (6) 2014 Tour de France sheets, perfect for expansion, gen F-VF NH	EST 150-200	L
1133	Unused Collection (100s) 1973-2004 in (2) cased Davo hingeless specialty albums, about 98% cplt for the period w/ loads of delightful topical material, gen F-VF NH	EST 200-300	L
1134	Overlapping Collections abt (1000+) unused 1958-97 appears cplt hinged on homemade pgs in (5) binders incl #224-39, 281, 553B-C, J1-B, J17-25; also incl large group of diff bklt; near cplt collection on W/A pgs in a binder 1988-99, 2001-02; gen F-VF H (Proceeds benefit APS)	EST 200-300	L
1135	Accum of official hard cover Year Sets 1999-2009, still wrapped; additional new issue packs & other post office items; VF	EST 250-350	L



LOT	COUNTRIES OF THE WORLD	VALUE	
1136	Complete Collection in (4) Safe hingeless albums, pgs 1958-2004; incl sets, S/S, mini-sheets & some full panes, incl Europa, also some bklt, all postage dues, lacks only a couple 2002-04 self-adhesive versions; Scott #s in pencil o/w albums like new, NH VF+	EST 400-500	L
<b>GREAT BRITAIN-JERSEY</b>			
1137	N8 ** VF NH, Gathering seaweed 3d red violet, full sheet of (60) w/ vertical gutter at center; control numbers, date at LR; Michel values gutter pairs @ €30 ea & corner date single @ €20; sound	EURO WP 632	LE
1138	(2) binders full of 2001-09 Jersey new issue presentation packs in plastic pgs; Jersey official year sets 1999-2006; also Guernsey year sets 1997-98, 2002; like new VF	EST 150-200	L
1139	Complete NH Collection in (4) Safe hingeless albums, pgs 1958-2004 incl sets, S/S, se-tenants, self-adhesives, also postage dues cplt, N1-8, Europa full sheets 1978-87, couple bklt; Scott #s in pencil o/w albums like new, fresh NH VF+	EST 400-600	L
<b>GREAT BRITAIN OFFICES IN AFRICA</b>			
1140	Small Stock */O MEF KGV1 issues #1-13, sgls, pairs & Blks, also has J5 Blk & Cairo prints (#1b, 3a); some w/ toned gum, gen F-VF H/NH	EST WP 140-180	LE
1141	Mostly Unused Collection in mounts incl #14-15, Eritrea-13, 14-26, 27-33, EAF 9, Somalia 10-31, Tripolitania 1-34, J6-10 & others, gen F-VF H	EST WP 150-200	LE
<b>GREAT BRITAIN OFFICES IN CHINA</b>			
1142	25-27 * VF H, 50c to \$2 Offices in China	CV P 330.00	
<b>GREAT BRITAIN OFFICES IN MOROCCO</b>			
1143	Collection (100s) */O on Scott pgs incl Used: #45, 217 & Unused: 6-8, 20-23, 25-26, 29a, 31-33, 34-44, 55, 62, 93-94, 207, 218-19, 242-43, 268-69, 525-26, 531-45, 559-611 & others, gen F-VF H	EST WP 200-250	LE
<b>GREAT BRITAIN OFFICES IN TURKEY</b>			
1144	Collection over (40) */O on album pgs incl Used: #1-3, 11-12, 64 & Unused: 9-10, 14, 26-29, 53, 62-63 & others, gen F-VF H	EST 75-100	LE

### 3rd Session: Thursday, November 16, 2023 – 10 am ET

#### GREECE

1145	8 * F-VF LH, (4) margins Athens print Fine Impression, Fresh! w/ 1980 PF Cert	CV P 490.00	
1146	112-127 O VF Used 1896 Olympics to 5d	CV P 699.00	
1147	159-163 * VF H, Olympic Surcharges	CV P 485.00	
1148	164 * F-VF H, 50 l on 25 l on 40 l Olympics	CV P 500.00	
1149	481 ** VF NH, 5000d Surcharge LL marginal Blk	CV P 640.00	
1150	524d ** VF NH, UPU magnificent unused Blk w/ Doubled Dates	CV P 1,800.00	
1151	535-538 ** VF NH, St Paul's Visit, margin singles	CV P 218.00	
1152	539-544 ** VF NH, Marshall Plan	CV P 227.25	
1153	587-600 ** VF NH, 1956 Royal Family, Blks	CV P 479.20	
1154	587-600 ** F-VF NH, Royal Family (6) sets	CV WP 718.80	
1155	604-617 ** XF NH, 1957 Royal Family PBK	CV P 486.00	
1156	632-638 ** VF NH, 1959 Definitives (12) sets in Blks	CV P 606.60	
1157	639-648 ** VF NH, 1959 Coins (8) sets in Blks	CV WP 390.90	
1158	718a ** VF NH, 1961 EUROPA w/ Pink Omitted (inscriptions white), 100 stamps in (2) sheets/50 w/ (2) normal sheets included	CV WP 2,750.00	LE
1159	750-758 ** F-VF NH, (150) sets 1963 Coins most in sheets	CV WP 862.50	LE
1160	770-777 ** F-VF NH, Millennium of Mt Athos Monastery abt (175) sets most in sheets	CV WP 1,128.75	LE
1161	778-787 ** F-VF NH, King Paul Mourning issue abt (85) sets incl sheets	CV WP 735.25	LE
1162	1546-1557 ** F-VF NH, 1986 5d to 500d Greek God Definitives (60) sets incl sheets	CV WP 1,116.00	LE
1163	1616-1620 ** F-VF NH, Corals & Sponges (70) sets incl sheets	CV WP 668.50	LE
1164	1628-1630 ** VF NH, Waterfalls sheets/50	CV WP 767.50	LE
1165	1651a, 1656Bc (30) ** F-VF NH, 1988 Christmas Bklt (35) & 1989 Olympics Bklt (30)	CV 1,015.00	B
1166	1685-1699 ** VF H, Cities, sheets/50	CV WP 815.00	LE
1167	1741-1747 ** VF NH, Macedonian Treasures sheets/50	CV WP 650.00	LE
1168	1749-1760 ** VF NH, Departmental Seats, sheets/50	CV WP 677.50	LE
1169	1832-1834 ** F-VF NH, 1996 Olympic Centenary S/S (71) sets in original packaging	APX CV 2,875.50	B
1170	1843-1851 ** VF NH, Castles sheets/50	CV WP 912.50	LE
1171	1908-1917 ** VF NH, Castles sheets/50	CV WP 927.50	LE
1172	2004-2024 ** VF NH, First Euro Definitives, sheets/25, (FV €521.5)	CV P 1,186.25	SE
1173	2621A-2632A ** VF NH, 2014 Months of the Year, (25) sets in bklt panes/5 (FV=€352.75)	CV WP 926.25	LE

LOT	COUNTRIES OF THE WORLD	VALUE	
1174	EUROPA BOOKLETS Unused Accum (100s) 1989-2001 for each year in varying qty from (18 ) for 2001 to (38) for 1992 mostly in qty of at least (30), gen F-VF NH	CV 5,100.00	B
1175	BOOKLETS Unused Stock of Euro denominated EUROPA bklets 2002-14 in varying qty from (4-24) each, gen F-VF NH ... Euro	FACE 1,100.00	B
1176	BOOKLETS Unused Accum over (60) non-EUROPA recent Euro denominated self-adhesive bklets, most in qty of 3-5 each, gen VF NH ... Euro	FACE 465.00	B
1177	PRESTIGE BOOKLETS Unused Euro denominated accum comprises #2062-70 Olympics (12), 2217a (4), 2226b (4), 2482b (4), gen VF NH	CV 960.00	B
1178	C38-C47 ** VF NH, National Youth airmails	CV P 550.00	
1179	C50e ** VF NH, w/ red airplane Ovpt on J78, signed	CV P 140.00	
1180	C71-C73 ** VF NH, NATO Blks	CV P 440.00	
1181	N219-N238 ** VF NH, National Youth w/ Epirus Ovpts	CV P 321.70	
1182	N219-N238 * VF LH, National Youth w/ Epirus Ovpts	CV P 235.00	
1183	Selection of dual currency sheets from 2001 comprising 1985-1991 & 1993-2000, gen VF NH	CV 665.00	LE
1184	Unused Stock topical S/S from 2002 comprises Scouting #2035a (19) & Olympics 2043a (18), gen VF NH (FV €278)	CV 918.00	LE
1185	Unused Accum commem sheets from 2002 mainly of sheets/25 incl #2025-29, 2031 (4), 2032-43, 2045-48, nice topical incl Scouting, Olympics, EUROPA & Religion, gen VF NH (FV €739)	CV 1,717.00	LE
1186	Unused Selection commems in sheets from the year 2000 incl #1960-63 (98), 1964-75 (50) & 1977-84 (50), nice topicals incl Ships, Olympics & Religion, gen VF NH	CV 1,972.00	LE
1187	Unused Accum/Stock of various sheets & oversize Blks 1912-61 in a sheet file incl #318 sheet/100, 524 (150), 624-31 (50), 686 (30), N115 (50), Epirus 19 & 26 sheets/50 & others, gen F-VF NH	CV WP 2,300.00	SE
1188	Unused Accum/Stock (1000s) mainly sheets 1973-78 in a sheet file incl #1109-11 (150), 1121-35 (50), 1158-69 (125), 1187-90 (80), 1255-56 (50), 1273-79 (100) & others, many nice topicals incl EUROPA, Costumes, Art, Architecture, etc, gen F-VF NH	CV WP 4,400.00	A
1189	Unused Accum/Stock (1000s) mainly in sheet form for issues 1961-66 in a sheet file incl #718-19 (550), 721-27 (90), 728-34 (50), 745-49 (50), 759-63 (50), 768-69 (50), 764-67 (225), 793-991 (175), 801-02 (40), 806-12 (150), 813-17 (150), 833-34 (150) & others, gen F-VF NH	CV WP 5,540.00	A
1190	Unused Accum/Stock (1000s) mostly in sheets for issues 1978-84 in a sheet file incl #1294a (125), 1306-12 (100), 1313-18 (100), 1319-27 (100), 1328-42 (150), 1362-66 (150), 1390-96 (100), 1416-21 (100), 1459-60 (50), 1461-68 (100), 1472-86 (70), lots of topicals incl EUROPA, Archeology, Olympics, Sports, Ships & more, gen F-VF NH	CV WP 7,080.00	B
1191	Unused Dealer Stock mini-sheets 1980-2001 in a small binder mainly EUROPA issues from 1987-2001 most in qty from (6 to 16) for the sheetlets w/ set quantities from (48 to 128), gen F-VF NH	CV WP 7,270.00	A
1192	Unused Wholesale Stock (1000s) mainly sheets in a sheet file for issues 1966-73 incl #864-75 (50), 879-85 (100), 891-92 (150), 909-15 (50), 916-17 (100), 919-26 (200), 947-48 (175), 949-52 (100), 972-82 (50), 985-87 (50), 992-95 (75), 1005-26 (50), 1031-37 (200), 1038-45 (150), 1073-89 (70) & others, lots of popular topicals, gen F-VF NH	CV WP 10,200.00	A
1193	Unused Accum/Stock (1000s) 1984-92 mainly sheets incl #1495-99 (120), 1499a (64), 1502-05 (50), 1524-31 (75), 1558-64 (50), 1559a (48), 1581-88 (50), 1606-13 (50), 1627a (52), 1631 (50), 1634-48 (50), 1659-63 (70), 1667-73 (50), 1674-77 (50), 1700-08 (50), 1717-21 (50), 1728-32 (60), 1733-37 (50) & others, many topicals incl Olympics, Sports, Art, Flowers, EUROPA, etc, gen F-VF NH	CV WP 10,600.00	A
1194	Unused Collection/Accum (100s) of mainly sheets 1993-early 2001 all diff & in sets in a sheet file incl: #1761-64 (50), 1773Bd (56), 1765-71 (50), 1774-77 (75), 1792-1801 (50), 1802-05 (75), 1806-09 (50), 1812-19 (50), 1823-31 (50), 1837-42 (50), 1860-63 (60), 1864-72 (50), 1875-1904 (50), 1918-34 (50), 1939-58 (5) & others, gen F-VF NH	CV WP 12,100.00	A
1195	Unused Accum of Euro denominated inscription Blks in full sets, 2007-09, gen F-VF NH ... Euro	FACE 480.00	B
1196	Unused Assortment of dup EUROPA sheets incl years 2004 (4), & 2011-14 (4), 2015 (1), gen VF NH ... Euro	FACE 664.00	LE
1197	Unused Accum of S/S from 2003 in qty incl #2054a (25), 2056 (25), 2060a (14), 2079a (15), 2086a (15), 2092a (14), gen VF NH ... Euro	FACE 727.00	SE
1198	Unused Accum of inscription Blks in glassines all cplt sets & Euro denominated from the period 2010-14, gen F-VF NH... Euro	FACE 800.00	B
1199	Unused Accum of Euro denominated inscription Blks 2002-06, all full sets incl #2004-24, few dup, gen F-VF NH... Euro	FACE 820.00	B
1200	Unused Selection of commem sheets from 2003 incl #249-54, 2057-60, 2061 (5), 2071-79, 2081-92 mainly sheets/25, various topics incl Olympics, Environment, Trades & EUROPA, gen VF NH ... Euro	FACE 1,028.00	LE

LOT	COUNTRIES OF THE WORLD	VALUE	
1201	Unused Accum of 2004 Olympics related material (100s) of sheets w/ dup incl Greek Winners, Torch Relay sheets incl some better ones, some in presentation books & more, gen VF NH... Euro	FACE WP 1,400.00	L
1202	Unused Accum of S/S & mini-sheets/8 incl se-tenants 2004-14 in qty from 1-14 each, many EUROPA, Olympics, sports & other topicals all in a sheet album, gen VF NH ...Euro	FACE WP 1,500.00	A
1203	Small Selection mainly better on pgs incl Used: #140b, 151 & Unused: 165-78, 480 strip/4, Ionian Is N10 & others, gen F-VF H/NH	EST 100-125	LE
1204	Modern Greece & Mt Athos, unused hinged in Palo album, pgs Greece 2014-16 & Mount Athos 2008-16; stamps incl Athos cplt 2009-14 CV \$399.75; Greece over 50% cplt CV \$370.65; VF H	EST WP 180-220	L
1205	Dealer Stock */O many (100s) late 19th Cent to 1990s, on #2 dealer pgs IDed w/ CV & retail in (6) dealer binders; sgls, sets, few S/S; CVs to \$65; incl unused #496, 532, 541 NG, 566, 618-23 NH, 639-48 LH (3), 649-55, 1558-64 NH (3), C1-4, LH, RA84a, Ionian 1 NG, 3 NG (2), used 568-73, C1-4; useful dup most 1 to 4 each; cond varies, most sound, gen F-VF to most VF, most NH	EST 200-250	L
1206	Collection (100s) */O 19/20th Cent to 1970 hinged in moderately to well-filled Scott Specialty album incl used #9, 117-25, 152, 158, 214-31, 321-33, C22-30, RA144a, NJ23-24, Crete 2-5, 107, JS, Epirus 26-27, N17, N30-32 & much more, also incl Occupation, a few flts to gen F-VF H	EST WP 200-300	A
1207	Unused Accum dozens of presentation packs, folders, bklt, etc many sports & Olympics related from the period 2002-14 w/ dup incl #2040-43 (15) packs, 2045-48 (15) packs & Basketball 2004-06 Championships, 2004-06 ball incl 2123a (8), 2123b (8), 2222b (40), 2276b (6), 2618b (3) bklt, 2636a-39a (3) & (3) bklt & much more high FV, gen F-VF NH	EST 200-300	L
1208	Used Accum/Stock many (1000s) from the late 1960s-2014 in glassines & (2) large stkbks, value in cplt used sets & (100s) of recent S/S incl #1832-34 (10), 1976 (5), 2030 (8), 2044 (7), 2238 (42), 2276 (6) & others, cond varies gen F-VF	EST 200-300	L
1209	Used Dealer Stock (1000s) in glassines in multiples of ten incl issues 1896-1967 w/ #120-22 (10), 124 (10), 125 (10), 194-95 (10), 371 (10), 394 (10), 545-48 (10), C70 (2) & others, cond varies gen F-VF	EST 200-250	B
1210	Unused Accum (100s) mainly from the 1960s to abt 2014 w/ dup incl #691-707, 708-15 many 2002 Olympics issues incl 2127/43 (33) sheetlets of ten, 2160a (8), a 1998 year set, many Euro denominated S/S Mt Athos 143-47 Blks & other BOB material, face value of Euro issues alone is over €500, gen F-VF NH	EST 200-300	B
1211	Unused Accum (100s) in a stkbk mainly issues 1956-61 incl Blks for #593 (3), 600, 618-23, 648, 649-55 (4), 677-87, 691-707, C67-69, C71 (2), C79 & individual sets for 618-23 (10), 649-55 (7), 657-63 & others, gen F-VF NH	EST WP 250-300	B
1212	Dealer Stock (100s) */O BOB issues w/ dup in a large stkbk incl Used: C1-4 (3), C5-7, C8-14, C15-21 (2), C22-30 (3), C38-40, C67-70 (5) & Unused: J61-62 (3), RA45-46 (7), N219-28, NJ23-24(2), Epirus 5-12, 15-27 (4), 42-56, Thrace N26-37, N41-44, N76-84 (2), others incl varieties & Blks, gen F-VF H/NH	EST WP 250-350	A
1213	Mostly Unused Accum of deep BOB issues incl (1000s) of Postal Tax, many in sheets, 1863 King George proposed Parthenon issue (8) diff colors in sheets/100, 1926 unapproved Aerospresso 3d to 10d airmails in sheets/50, various Occupation issues, postage dues Crete, Thrace & more gen F-VF H/NH	EST WP 250-350	L
1214	Diverse Accum couple (1000) pieces incl a wide range of unused postal stationery from 19th Cent cards to modern Express mail envs, many FDC & maxi cards from the 1960s-2010s, much material relating to the 2004 Athens Olympics, some airmail & comml mail from the 1930s up, mixed cond but gen F-VF	EST 250-350	L
1215	Collection (100s) in a Scott album consisting of mainly used 19th Cent mis-IDed Hermes Heads (36) large & over (30) Small, & BOB w/ unused J49-62, RA17-23, RA29-30, RA35, RA41-45, N2-9, N17-21, N76-86, N92-103, N169, N179-81, N202-18, N239-48, NJ1-24 & used RA16a, RA38, N182-08, Crete 29, Epirus 10-12, Thrace N37 & others, cond varies gen F-VF H	EST WP 300-400	B
1216	Unused Dealer Stock from late 1930s to mid 1960s, mainly sets but sgls too (1000s) in all in w/ dup glassines filling an agate file box incl #421-24 (4), 517-19 (3), 617 (3), 657-63 (6), 691-707 (2), 778-87 (42), 864-75 (20) & others, gen F-VF NH	EST 300-400	B
1217	SMALL HERMES HEADS Mainly unused accum on stkpg, cards, original lot pgs incl those from Alpha, Athens Auctions & Karamitsos consisting of over (115) sgls & (24) multiples from pairs to large Blks all values represented 11 to 1d w/ both Belgian & Athens printings, perf & imperfs incl some Ovpts as well as many varieties, gen F-VF H/NH or better EXAMINE!	EST WP 400-600	LE
1218	Accum in Scott binder w/ diff kinds of pgs w/ (1000s) */O, mainly from 1945-88 incl sgls, cplt sets w/ nice variety, nice for internet sales, few flts but mainly F-VF H/NH	EST WP 450-550	A

LOT	COUNTRIES OF THE WORLD	VALUE	
1219	LARGE HERMES HEADS Valuable Accum of these popular & confounding issues as formed by a student devotee incl abt (125) used & abt (50) unused w/ pairs & Blks incl all values from 11 to 80! 1860s-80s an extremely wide range of printings in a stkbk, cards even original auction pages some are identified # (NOT SCOTT) mainly Vlastos also incl some original prices, contains many printing varieties too, gen F-VF H, well worth careful & close examination!	EST WP 1,000-1,500	LE
1220	MOUNT ATHOS Collection of (24) official presentation books for each issue, each w/ an unused set, set of maximum cards & a set of FDC 2009/15 not every year, comprises #11-25, 41-45, 46-65, 90-131, 132-52, 153-72, attractive & gen VF NH	CV 1,085.00	L
1221	MOUNT ATHOS Unused Collection of Blks for issues from 2008-14 incl #1-142, gen VF NH	CV 1,913.00	B
1222	MOUNT ATHOS Cplt unused collection of sheets of (16) for issues from 2011-13, #66-131 in a sheet album, gen VF NH	CV WP 3,000.00	A
1223	MOUNT ATHOS Unused Accum 2008-14 all in block form incl #1-25 (16), 26-30 (8), 31-35 (12), 36-40 (16), 41-45 (12), 46-50 (16), 51-55 (16) 148-52 (4), gen VF NH	CV 3,400.00	B
<b>GREENLAND</b>			
1224	Dealer Stock abt (2200) */O issues 1938-2005 w/ dup arranged by Scott in a stkbk incl Used: #1-9 (3), 16 & Unused: 1-9 (4), 10-18, 15, 28-38 (2), 39-40 (3), 48-65 (2), 136-41 (4), 242-49 (2), B15 (5) & others, gen F-VF H/NH	CV WP 5,920.00	A
1225	Abt (100) 102 cards w/ hinged or NH issues from #19// 542, a few NH semis & a few used stamps; highest CV are #19-21 H, 71-75 NH, 243 NH; gen VF	EST 140-180	B
1226	Deluxe Greenland binder w/ selection 1999-2008 S/S incl #408a, 462a, 497a, 526a, B27a-34a & others (2024 CV \$286); official year sets 1999-2005, 2008 & a few other souv packs; VF	EST 140-180	L
<b>GRENADA</b>			
1227	Collection abt (160) */O 1861-1953 w/ some dup & parallel on album pgs incl Used: #1, 3, 4, 5B, 41, 112 & Unused: 24a, 25-26, 31, 32a, 46, 47, 53-56, 63-65, 72-75, 79-87, 109, 132-42, 145-46, 151-63 & others, gen F-VF H	EST WP 150-200	LE
<b>HONG KONG</b>			
1228	63 * XF LH, Queen Victoria handstamped w/ Chinese Characters, \$1 on 96¢ issue	CV P 525.00	
1229	178-179 * VF LH, Silver Wedding	CV P 225.00	
1230	502e ** VF NH, (10) 1990 Auckland NZ World Stamp Exhibition S/S	CV WP 1,100.00	
1231	502e ** VF NH, (10) 1990 Auckland NZ World Stamp Exhibition S/S	CV WP 1,100.00	
1232	502e ** VF NH, (10) 1990 Auckland NZ World Stamp Exhibition S/S	CV WP 1,100.00	
1233	Unused Stock of S/S comprises #502e (7), 530a (13), 559a (15), 628 & Coils #611-14 strips/5, gen VF NH	CV WP 1,217.00	A
1234	Small Accum */O on a stkpgs incl Used: #151-53, 154-66A & Unused: 147-48, 150, 185-96 (2 LH), 195-96 NH & others, cond varies gen F-VF H/NH	EST WP 150-200	LE
1235	Collection abt (190) 1862 to abt 1962 w/ dup & parallel on album pgs incl Used: #1-3, 12-14, 18-22, 42, 53, 70, 79, 81, 98-99, 101-03, 145 & Unused: 38, 39, 40, 45, 47, 51, 61, 61a, 75-77, 93-94, 112-16, 135, 140-42, 147-53, 154-65A, 189-93, j2 & others, cond varies gen F-VF H	EST WP 350-400	LE
<b>HUNGARY</b>			
1236	Accum abt (1000+) */O/CTO w/ dup 19/20th Cent to the 1990s in (12) well-filled stk pgs incl sgls, sets, short sets, many topicals; sorted by cat #s, some BOB; a few flts but gen F-VF H/NH (Proceeds benefit APS)	EST WP 150-250	B
1237	Collection (1000s) */O/CTO 1900 to abt 1990 in a Scott album incl unused #445-49, 481-85, 487-502, 511-24, 785-88, 1828-34, B80-87, B198A-D, B199-205, C1-5, C35-44, C81, C128, C425 imperf, CB1-1C & others, cond varies, gen F-VF H/NH	EST WP 200-300	A
1238	Accum abt (1850+) */O/CTO mostly 20th Cent to 1960s in (39) well-filled Hagner pgs, sgls, sets, short sets, light dup, much BOB, a few flts to F-VF H/NH	EST WP 200-300	B
<b>ICELAND</b>			
1239	Unused Accum (100s) w/ dup on stkpgs containing issues 1876-1956 incl #10, 13, 15, 28, 36, 44A, 76, 119, 144-28, 181 (3), 184 (2), 193-94, 203-08B, 209-11, 232-34, 246-52, 261, 285, 289-96 & others, gen F-VF H	CV WP 3,650.00	LE
1240	Collection (100s) 1876-1989 in mounts in a cased Davo Specialty album incl Used: #10-12, 17-19, 27-29, 86-94, 103, 107, 109-28, 130-38, 157, 170-75, 176-86, 273, C15-20, O5-8, O13-19, O69 & Unused: 13, 34-43, 44A, 83-84, 232-34, 240-45, 274-77, 284-86, C1-5, C10, CO1, O53-62 & others, cond varies, few flts on earlier to later mostly F-VF H/NH	CV WP 4,540.00	A
<b>INDIA</b>			
1241	24 (*) VF NG, 4a Green, fresh!	CV P 1,200.00	
1242	203-206 * VF H, Gandhi (CV for NH)	CV P 557.50	
1243	Abt (143) Mostly used on stkpgs, from earlies to 1950s; good selections from all (4) monarchs, incl #4 used, 51 HR, other used rupee values & officials, #129-34 used, 150-67 used; some flts in Victorias, variety of cancels, gen F+	EST WP 250-350	LE



LOT	COUNTRIES OF THE WORLD	VALUE		
1244	Collection on Scott pgs, all unused, no used w/ (100s) */** owner lDed incl India 1873-1940 #31-35, 36-46, 48-49, 50-52, 55-59, 93, 114, 124, 126-28, 129-34, 161A, C1-5, M13, M34-43, O30, O32, O36, O42-44, O79, Chamba #27, 28, 30-31, 37, 41, 60-62, O6, O14, Faridkot #6-8, 12, 14, O4, O7, O8, Gwalior #26, 27, 28, 30, 31, 43, 44, 46, 61, 79-80, 90-91, 93, O16-17, O46-47, Jind #54, 55, 62, 72, 73, 74, 97, 116, 117, 119, 133-44, 146, O31, O45, Nabha #1, 7, 8, 11-13, 17-19, 21, 25, 32-35, 47, 57, 81, O1, O16-18, O20-23, O33 & others, VF H/NH	EST WP	250-350	LE
1245	& STATES Accum abt (550+) */O mostly early 20th Cent on abt (80) 102 cards & quadrille pgs incl unused Alwar #3, Charkhari 8, Kishangarh 37A, Patiala O53A; used Chamba 25, 31, Gwalior 28C & much more, also incl abt (50) pgs of color plates from reference book; owner's CV \$1,000+ (NV), a few flts but gen F-VF	EST WP	250-350	B
1246	Collection (100s) */O w/ dup & parallel to abt 1950 on pgs incl Used: #2, 4, 6 cut to shape, 10, 18, 25, 26-28, 35, 50-51, 70-75, 93-98, 167, 221-22 & Unused: 52, 95, 129-34, 142-48, 150/164, 223-30, M1-20, M16, M30-32, O100-03 & Convention States incl Chamba 82, Gwalior 47, Jindh 133/144, Patiala 95 & others, cond varies gen F-VF H	EST WP	450-600	LE
INDIA - FEUDATORY STATES				
1247	IDAR #4 (8) cplt bklt of (8) panes of (4), staple rust, panes adhered to interleaving	EST P	800-1,000	SE
1248	Collection (100s) */O w/ dup & parallel on pgs incl issues from Alwar to Wadhwan w/ unused Alwar #1, Barwani 31-32, Bhopal 38, Bijawar 1-2, Bundi 54-60, Hyderabad 46-50, Idar 1 & lots of others incl Cochin, Hyderabad, Jaipur, Jammu & Kashmir, Travancore, etc, cond varies, gen F-VF H	EST	200-300	LE
INDIA STATES				
1249	1-15 * F-VF Chamba, H, cplt Queen Victoria overprinted issue, #12 short perf on right side	CV WP	881.75	LE
IONIAN IS				
1250	NC11 * VF LH, 50L Violet Brown pair w/ Occupation Ovpt, signed Sanabria	CV P	2,400.00	
IRAN				
1251	2008-2018 ** F-VF NH, 1979 Islamic Revolution set, sheets of (50), usual gum bends, a few selva separations, otherwise F-VF	CV WP	4,362.00	LE
1252	C34-C50 * F-VF H, Airmails	CV P	415.00	
1253	Cardboard box which held 500 grams of tea (flattened), w/ abt 10½" long tea tax stamp affixed across one side & partially wrapping around both ends; in black, perforated, w/ royal arms at one end; c.1950s, package shows photograph of a boy scout; Too unusual to pass up, F-VF	EST WP	80-100	LE
IRELAND				
1254	12-14 * VF LH, Dollard high values	CV P	370.00	
1255	56-58 * F-VF H, High Values	CV P	347.50	
1256	Proofs of first issue, in black, on one half page, Robson Lowe describes "Rough pulls of Map, Arms and Cross types on one sheet, Scarce" previously folded in thirds, VF	EST WP	100-150	LE
1257	77-79 * VF H, Narrow Date Somerset House high values	CV P	390.00	
1258	77b-79b * F-VF H, Wide Date Somerset House high values	CV P	400.00	
1259	79a * F-VF Seahorses 10sh gray blue, Somerset House printing of 1927, left margin Blk, top stamps w/ wide "1922" & bottom pair w/ narrow date; HR, F-VF	CV P	3,400.00	HWC
1260	96-98 ** VF NH, St Patrick high values w/ SE wmk	CV P	700.00	
1261	BOOKLETS Unused Accum dozens of € denominated bklt w/ dup 38c-82c values from the early 2000s, birds, sports, Xmas, etc, gen F-VF NH (FV €300)	EST	100-150	B
1262	BOOKLETS Unused Collection abt (80) cplt bklt in a cased album incl earlier better w/ Gibbons SB9-10, SB14 (2), SB16-17, SB18 (40+), later pre-decimal issues incl prestige types & (27) decimal bklt to 2007 w/ a FV over €200 & some other non-bklt material, gen F-VF NH	EST WP	250-350	A
1263	J1-J4 ** VF NH, First Postage Dues	CV P	370.00	
1264	Attractive bklt "Postage Stamps of Ireland" printed by Dollard, incl unused, hinged examples of stamps from 1st definitive series up to 1950; all commems from #80//144 (St Patrick is #121-23); not all defins checked for wmk but 1sh is better #117, no coils; gen F-VF	CV	412.75	LE
1265	Mostly Unused Stock (100s) w/ dup 1934-86 on 102 cards incl #104, 133-36, 162, 555-56 & others w/ commems, defins & some BOB, gen F-VF H/ most NH	APX CV	1,000.00	B
1266	Collection in W/A album to 1988 plus extras in 102 cards & glassines; pgs moderately filled by NH in mounts, mostly 1960-85, pgs like new; cards w/ unused (mostly NH) #101// 1168, a couple BOB & mini-sheets; earlier F-VF modern VF H/NH	EST	150-250	B
1267	Collection over (200) */O to 1964 w/ some dup & parallel on pgs incl Used: #12, 76, 77b, 78b, 94, 117, 119, J1-4, J5-14 & Unused: 3-8, 9-10, 17-18, 32-33, 35, 43, 75, 87, 99-104, 121-23, 128a, 147-48, 151-58, 161-65, J5, J12-14 & others, gen F-VF H/NH	EST WP	200-300	LE

LOT	COUNTRIES OF THE WORLD	VALUE	
1268	Unused Collection (100s) 1922-84 in stkbk incl #1-8, 15-18, 19-22, 44-55, 58, 65-76, 96, nearly cplt from #106 on incl 106-17; 1920s-50s mixed NH/ LH/H (some mis-IDed as NH), later possibly all NH; few flts but gen F-VF	EST WP 300-400	LE
1269	Accum modern issues in year sets & full panes; official year sets incl 1994-2008 (not inclusive) & several in Post souvenir packs (Millennium, Birds, Year of Tiger) w/ a couple dup; full panes of commems in black plastic pgs, 1999-2006, huge euro FV but some are in old currency, plenty of attractive topicals flora & fauna, Millennium, introduction of Euro, castles, art, Olympics; 2004 boxed set for National Gallery of Ireland; fresh VF-XF	EST 450-550	L
1270	Unused Collection 1922-2007 in (3) pristine cased Davo hingeless specialty albums (recent price \$900!), over (1500) diff incl #1-8, 15-18, 19-22, 23-35, 39-43, 44-55, 106-117, 118-19, 121-23, 124-76, 250-65, 290-304, 537-56, 1217-22, C1-7, J5-14 & over €300 in euro denominated face, gen F-VF H much NH	EST WP 600-750	L
<b>ISRAEL</b>			
1271	33-34 ** VF NH, 1950 Independence Day, tabs	CV P 500.00	
1272	55 ** VF NH, 1000p Menorah, tab	CV P 225.00	
1273	Unused Collection sgls (100s) 1948-67 on pgs incl #1-9, 55, C1-8 & others, gen F-VF NH	EST 100-150	LE
1274	Unused Collection tabs on Vario pgs w/ some dup, mainly 1948-59 w/ some later incl #10-16, 15 (2), 35-36, 37, 44-54, 55 (2) part tabs, 56-77, C16 & others, gen F-VF NH	EST WP 150-200	LE
1275	Accum new issues & others from early on w/ (100s) */O, many cplt sets & cplt sgls, some w/ tabs, abt (50) postal cards w/ dup, stkbk w/ (100s) used, stkpgs mostly unused some tabs, stkbk & pgs w/ cplt bklt, abt (4) diff, clean & useful, many NH	EST WP 150-250	L
1276	Accum & Collection (100s) unused 1950s-70s incl tabbed collection 1950-63 on well-filled Minkus pgs in binder incl #31, 32, 70-71, 73-74, 78 & more; accum tabbed sgls & corner Blks in glassines & mounts; also incl abt (30+) Israel Post mailers 1960s-70s w/ tabbed sgls, corner Blks & FDCs; gen F-VF NH (Proceeds benefit APS)	EST WP 150-250	L
1277	Accum 90% used 1950s-85 on pgs 1968-73, most in glassines or files of sheets, mini-sheets, S/S, also bklt, small group of Palestine, nice & clean, gen F-VF H/NH	EST WP 300-400	L
1278	Accum (1000s) mostly NH, mostly 1980s-2010s, sorted in glassines, Vario pgs, sheet files, dealer & album pgs, incl sgls, Blks, S/S, sheets, mini-sheets, bklt, many Israel Post Year sets, excellent cond throughout, most clean & post office fresh	EST WP 300-400	L (2)
1279	Accum abt (100) diff unused full sheets 1958-76 w/ many cplt sets incl #150-53, 168-77, 184-86, 190-202, 208-10, 242-44, 246-49, 276-88, 313-17, 323-28, 329-32, 334-36, 365-66, 378-80, 386-93, 394-98, 414-16, 425-29, 432-34, 436-39, 461-74, 475-78, 488-91, 502-04, 509-20, 525-27, 541-43, 544-46, 547-48, 564-66, 567-69, 573-75, 602-04, C18-26 & much more, a few toned spots but gen F-VF NH	EST WP 300-400	L
1280	Outstanding Collection in (5) Lindner hingeless albums 1948-2000 w/ (1000+) NH issues, mostly w/ tabs incl the following all w/ tabs & NH, #1-9, 10-14, 15, 16 S/S, 23, 24, 25, 27, 29-30, 31-32, 33-34, 35-36, 37, 44, 48-50, 55, 62-64, 65, 66-69, 133-63, C1-6, C7-8, C9-16, C16 Blk w/ (2) tabs, J6-11, O1-4 w/ a total CV of \$8,430 just for the listed ones above, J1-5 no tabs, total CV for this collection is very high, a must for a dealer or collector	EST WP 1,500-2,000	HWC-L
<b>ITALY</b>			
1281	143-146 ** F-VF Propagation of the Faith, complete set of (4) in full sheets/24; the 30c is imperf at left margin making (6) errors Sassone #132e (€5100); sheets are NH w/ a couple per sheet w/ gum skips; Scott CV \$1,392 for NH sgls w/o the error premium	EST WP 800-1,000	LE
1282	345-348 ** F-VF International Aeronautical Salon, cplt NH set of (4) w/ thin Hz tone line on each (not a gum skip)	CV WP 830.00	
1283	Austrian Occupation WWI, unauthorized Ortspostmarke locals Ovpted on revenue stamps for diff towns, (36) of the (72) possible surcharges, incl (3) cplt sets of (4) values: St Daniele, Tolmezzo, Udine; NGAI, unissued, a couple w/ creases; listed in Sassone, gen F-VF	EURO WP 898	LE
1284	& Colonies many (1000s) */O 1850s-1960s, Italy, Colonies, Fiume, Vatican City, San Marino, Italian States incl Parma used #1-3, 8 thin, unused 10-11, Modena 5, Italian Col C27, C28, Italy unused 232-38, 242-46, 248-56, 258-64, 268-79, 280-89, 290-305, 324-28, 331-41, 359-66, 377-86, 514, 534, 538-39, 582-83, 1N1-13, San Marino 1960s part sheets, Vatican City 1-13, 19-34, 41-46, 47-54, C9-15, 1934 common design both regs & airs, very high CV, cond varies but most F-VF H/NH	EST WP 600-700	L
<b>ITALY &amp; AREA</b>			
1285	Stkbk w/ (100s) */O Italy, Area & Vatican; incl Italy #105c & 105g used, 304 used, 475 (5) NH, C23-26 H & many other used commems to 1950s, some BOB, Aegean, Trieste several used incl #105; Vatican from first issue #35 used, 51-52 used, 55-60 H, issues to 1989 w/ many used commems; C16 used, C22-23 used, a few covers, FDC & PPC incl #53; light to moderate dup throughout, gen F+	EST 200-300	L

LOT	COUNTRIES OF THE WORLD	VALUE	
1286	Accum/Stock (100s) 19/20th Cent w/ dup in a stkbk incl Used: #495-506 (2), C127-28, Q5 & Unused: 58-63 (2), 119-22 (3), 124-25, 248-56, 367-76, 501, B17-19, C25-26, C92-94, C95-99, C113 Blk, CE1-2 (6), Q1-2, Trieste QY2-4, Italian Colonies 23-31, C13-19, Tripolitania CB1-10 (2) & many more, cond varies, gen F-VF H some NH	EST WP 300-400	A
1287	Accum Offices & Colonies on retired APS Internet sales sheets & loose Scott album pgs for Aegean Is; incl */O stamps, full & broken sets, Ovypts, BOB & some occupations; some questionable cancels or NG, owner's recent CV \$3,700 (NV); gen F+	EST WP 300-400	LE
<b>ITALY AEGEAN IS</b>			
1288	RHODES 74-81 ** VF NH, 1935 Holy Year	CV P 1,072.50	
1289	Unused cplt 1930 Ferrucci collection incl Island Calchi -Scarpanto, Italy Aegean Is C1-3 & Castellorizio #75-79, gen F-VF H	CV WP 425.00	LE
<b>JAMAICA</b>			
1290	Collection abt (200) */O to 1956 on pgs w/ some dup & parallel incl Used: #1, 4, 6, 6a, 27f & Unused: 11, 13, 14, 20, 25, 28, 36, 41 (2), 43-45, 51, 58-69, 85-86, 95-100, 103-12, 116-28, 138-41, MR7c & others, cond varies gen F-VF H	EST WP 200-250	LE
<b>JAPAN</b>			
1291	222a * VF LH, 1935 New Years S/S	CV WP 700.00	SE
1292	421a, 507a ** F-VF NH, Sports Blk & strip	CV WP 235.00	
1293	422a * VF Light marginal hinging, 1948 Philatelic Week S/S	CV WP 250.00	SE
1294	425-436 * F-VF H on homemade album pg 1948-49 defines (Proceeds benefit APS)	CV WP 1,405.00	LE
1295	456 * F-VF LH mounted on homemade album pg Children's Day 1949 (Proceeds benefit APS)	CV WP 275.00	LE
1296	479a ** F-VF NH, mounted on homemade album pg, sheet of 5 Philatelic Week 1949 (Proceeds benefit APS)	CV WP 800.00	LE
1297	509-521B * F-VF H, on homemade album page 1950-52 defines (Proceeds benefit APS)	CV WP 500.00	LE
1298	609 ** F-VF NH, sheet of (20) mounted on homemade album pg, Iris & Plant Bridge (Proceeds benefit APS)	CV WP 1,200.00	LE
1299	NEW YEARS LOTTERY S/S Unused stock dozens 1951-67 on stkpks incl 552a (5), 551a, 576a (3), 594a (3), 606a (5), 617a (3), 634a (5) sheets 1958-67 about (10) each, gen F-VF H/NH	CV WP 1,835.00	LE
1300	NATIONAL PARKS SHEETS Unused Accum 1938-56 w/ dup incl #283a (3), 288a (2), 293a, 311a, 323a, 453a (3), 504a, 545a (2), 564a, 572a, 582a (2), 586a, 593a (2), 601a (2), 608a, 613a, 625a, many w/ folders, cond varies few flts but many F-VF H/NH	CV WP 1,950.00	LE
1301	SOUVENIR SHEETS Mostly Unused Accum (100s) 1947-64 on stkpks incl #381a (14), 367a (2), 396 (10), 401(6), 402 (2), 408 (3), 409 (9), 410 (6), 411 (7), 415 (2), 423 (3), 438 (2), 457 (2 one used), 475a (9), 510a (6), 517a (3), 519a (3), 521c, 575, 703 (6), 811 (4) & others, cond varies but gen F-VF H/NH	CV WP 3,500.00	LE
1302	Unused Accum (100s) 1960s-90s incl sheets, S/S, mini-sheets & bklt w/ dup incl #860-71 sheets, 1087a (9) & others, gen F-VF NH ... Japanese 円 ¥	FACE 38,500.00	LE
1303	Unused Accum mainly ¥50 & ¥100 commm sheets & bklt panes although incl some ¥7 to ¥20 sheets & sgls too along w/ other values in a binder, gen F-VF NH ... Japanese ¥	APX FACE 130,000.00	A
1304	Unused Collection (100s) nearly cplt 1969-80 in a Lindner hingeless specialty album incl #453a & abt ¥18,000 in face, gen F-VF most NH	EST 125-175	A
1305	Accum (100s) */O 1876-1972 in a binder w/ dup incl unused #230-33, 274, 280-88, 422, 450-53, 479, 539-40, 541, 636 & others as well as over ¥12000 in face, gen F-VF H/NH	EST 125-175	A
1306	Training/Practice stamps, unused & used (8) plus (5) Blks & one stationery piece, with write-up, unusual, F-VF	EST WP 140-180	LE
1307	Unused Accum of all diff commm ¥80 & ¥50 unfolded bklt panes/10 in glassines, gen F-VF NH (FV ¥31000+)	EST 150-200	SE
1308	Accum (100s) */O in cards, stkpks, folders, etc incl Used: #480-97 & Unused: 283a (3), 288a, 417-21, 422, 453a (2), 463a, 564a & Mihons, revenues, some covers & other material, mixed cond flts to F-VF H/NH	EST 200-300	B
1309	Large Elbe quadrille page album w/ NH sgls, Blks, inscription Blks & some full panes; 1978-82 defines & commems #1347//1492, virtually cplt incl coil strips, #1424a bklt & some philatelic show cards; total FV ¥47,080; NH VF	EST WP 200-300	L
1310	Unused Accum consisting of dozens of sheets, large Blks, bklt panes etc in a binder 1934 to the early 1960s in a binder incl #259a, 261a, 385, 548 Blk/16, & sheets incl #214, 616, 637 (2), 656, 664-65, 679, 712-23, 788-92A & #572a w/ Mihon Ovypt, cond varies gen F-VF most NH	EST WP 200-300	A
1311	Overlapping Collections (1000s) */O 1900s-2000s in well-filled album, homemade, Vario & stkpks in (2) binders & (4) folders, few bklt & covers, few flts to gen F-VF H/NH	EST 250-350	L

LOT	COUNTRIES OF THE WORLD	VALUE	
1312	Mostly Unused Dealer Stock (1000s) w/ dup apx 1920s to 2002 in (4) Scott arranged loose leaf stkbks incl unused #223-26, 230-33, 325-42, 475a (2), 474-77, 568a (4), 611a (2) bklt, 616 (6), 679 (18), 735 (11), 746-54 (3), 829A-891 (3), 1067-87 (2) & others, huge amount of post 1962 face, gen F-VF H/much NH	EST WP 750-1,000	L
1313	Strong Collection (1000s) nearly cplt 1949-94 mostly hinged on homemade pgs in (13) binders incl bklt, panes, S/S & Mihons; incl unused #401-02, 407-11, 415, 421a, 422, 422a, 437-38, 439-42 w/ Mihons, 439-42 w/ Mihons, 448b, 450-53, 453a, 457, 460-63, 463a, 474-77, 479, 498 sheet/5, 501-04, 504a, 506b Mihon, 510a, 517a, 519a, 521a, 522 sheet/5, 523-40, 542-45, 542a, 551 sheet/4, 561-64, 564a, 569-72, 572a, 575a, 576 sheet/4, 580a, 582a, 586a, 594 sheet/4, 601a, 606 sheet/4, 608a, 609, 611a, 611b, 613a, 617 sheet/4, 625a, 636a & much more; very high FV 1960s-90s, also incl near cplt Prefecture issues */O Z1//Z142 incl bklt, panes & S/S, gen F-VF H/NH (Proceeds benefit APS)	EST WP 1,200-1,500	HWC-L
<b>KENYA, UGANDA &amp; TANGANYIKA</b>			
1314	46-59 * VF LH, Cplt King George V 1935 Pictorials	CV P 551.00	LE
1315	Collection abt (200) */O to 1961 w/ dup & parallel on pgs incl Unused: #8, 18-28, 30-31, 33, 35, 56, 81, 81b, 82, 82a, 83, 85, 85b, 92-93, J1-6, J7-12 & Used: 57-58, 84b & German East Africa N104-05, Tanganyika 24, 38 & others, gen F-VF	EST WP 200-250	LE
<b>KIRIBATI</b>			
1316	Complete NH Collection in 2-vol Ka-Be hingeless album, pgs 1979-2004 #325-865 (lacks only #719A), incl Stampcards 618-21, 9/11 mini-sheet 811 & Pope 871; also BOB J1-9 & (13) diff Officials; Scott #s written in pencil, o/w albums like new; gen VF NH	CV 1,046.35	L
<b>KOREA</b>			
1317	353-355b 1962 1st Anniv Revolution issues in attractive commem folder, hinged inside are #327, 353-55 & all (6) S/S (CV \$280.75 for NH); English sheets have the "E"; also incl 20h postal card; VF H	EST WP 100-150	LE
1318	Accum (100s) */O 1880s-1980s w/ dup in glassines, lot pgs, stkpgs, etc incl Unused #34, 43-44, 47, 51 small thin, 67, 108, 118, 353b-55b, 756-89 (2 Blks/25), 787a-89a & others w/ S/S, cond varies few flts to F-VF H/much NH	EST 200-300	B
1319	Accum abt (1000) */O/CTO in homemade album & stock sheets incl sets, sgls & some S/S, some N Korea mixed in, some CV up to \$100 ea, a few flts to gen F-VF	EST 250-350	L
1320	Dealer Stock (1000s) sgls & sets (No S/S) mainly unused 1884 to about 2000 in a loose leaf stkbk w/ dup incl Used: #227-28 (4) & Unused: 1-2, 18-27, 41-42, 45, 95, 119-21, 154a-55a (2), 217(3), 356-57 (7), 360-70, 400-09 (2), 417-23, 427, 432-33 (4), 434-43 (4), 516-25 (3), 579 (6), 582-84 (2), 780a (2), B1-2 (4), C23-26 (3), C28, C32-34, C35-38 (2), C39-41 & others, cond varies but gen F-VF H/NH	EST WP 600-800	B
1321	SOUVENIR SHEETS Dealer Stock (100s) mainly unused w/ dup 1959 to the early 2000s in (2) Scott arranged loose leaf stkbks incl #293a (4), 294a (5), 296a (4), 297a (4), 304a (6), 305a (3), 318a-20a (3), 325a (5), 353a-55a (3), 353b-55b, 433a (6), 567a (7), 579a (6), 663a (7), 790a-94a (2), 795a, 797a-99a, 804a-805a, 844a (3), many sets incl Animals, Culture, Costumes, Art,etc. gen F-VF mostly NH	EST WP 600-800	L
<b>KUWAIT</b>			
1322	1150 ** VF+ Liberation (9) NH sheets of (42) & one oversize FDC w/ full sheet; great historic item & colorful flag topical	CV WP 850.00	LE
1323	Unused Collection over (65) diff 1922-53 on pgs incl #28, 45-55, 59-71, 81A, 82-83, 84-101, 113-16, O22 & others, gen F-VF H/NH	EST WP 100-150	LE
<b>LABUAN</b>			
1324	Collection over (100) */O on pgs incl Unused: #24, 36, 38, 55, 66, 67, 69, 70, 71b, 77, 81a, 85c, 90, 98, 103-09 & others, cond varies gen F-VF H	EST WP 100-150	LE
<b>LAGOS</b>			
1325	Collection over (50) */O w/ a few dup & parallel on pgs incl Used: #1-3, 5, 9, 10-12, 22-23, 32 & Unused: 7, 24-31, 34, 36, 38, 39a, 52a-55a, 56-57, 59 & others, gen F-VF H	EST WP 125-175	LE
<b>LAOS</b>			
1326	Binder w/ (150+) on blank pgs mostly */** incl unused #1-17, 18-22 & C5-6, 34-36, 37-40, 56-59, 60-65, 66-69, 70-73, 77-80, 81-84 & 84a S/S, 87a S/S, 92-95 & 95a S/S, 96-99 & 99a S/S, 101-03 & C46, 104-07, 111a S/S, 114a S/S, 122-25, 128a S/S, 136a S/S, 140 S/S, 156-59, 162a, 190-91 & C58, 192-93 & C59-61, 196 & C65-66, 205-06 & C75, 219-22 & C83, 230-32 & C89, 244-45 & C114-15, 246-48 & C116, 253-55 & C119, 258-60, B1-3, B4-5, B8a S/S, B9-11 & B11a S/S, C7-12, C27-30, C31-34, C43-45 & C45a S/S, C47-51 incl much more, H/NH	EST WP 300-400	A



LOT	COUNTRIES OF THE WORLD	VALUE	
1327	Dealer Stock w/ (1000s) mostly */** w/ a few used in (4) dealer books #329//1129, C33//C95 w/ dup, owner IDed incl #337-43, 343-45, 346-51, 355-60, 367-72, 393-98, 405-10, 419-25, 429-34, 436-41, 459-64, 473-78, 481-86, 546-52, 584-90, 591-97 & 598 S/S, 601-07, 620-26, 692-98, 722-28, 729-35, 745-51, 758-64, 781-87, 788-95, 796-796G, 805-12, 820-26, 834-38, 842-47, 849-54, 860-66, 1005-08, 1078-81, 1098-1102, 1113-17, 1127-29, C56-57, C62-64 & much more, year set glassines for 1981-89, 1991-94 & (1000s) unsorted loose in box & on stkpgs, issues 1950s-90s, many cplt sets, H/NH	EST WP 350-450	B
<b>LEBANON</b>			
1328	440-442 ** VF Domestic animals (600) sets in (12) panes of (50)	CV 3,210.00	LE
<b>LEEWARD ISLANDS</b>			
1329	Collection (120) */O to 1954 w/ parallel & dup on pgs incl used #57 & unused 1-8, 9-14, 16 w/ APS Cert (tiny thin), 22-28, 55-57, 77, 96-99, 103-15, 115b & others, gen F-VF H	EST WP 170-220	LE
<b>LIECHTENSTEIN</b>			
1330	Accum (1000s) */O w/ dup 1912-2000s in album & stkpgs, a stkbk, etc incl Used: #12 (3) & Unused: 62, 277-80, 289-92, 316a & much later material, also used Blks, some FDC & maximum cards, gen F-VF H/NH	EST 150-200	L
1331	Stock of multiples & full panes for mid-Century issues, incl some better full panes #316a (3), 368 (6), 370, 375 (2), 379, 381-84, 395 (11), 404, 405, 420 (2), 452 (2), 461, 472-73, 513-27, 542, 556-57, 663-64, O37-46; glassines w/ sgls & Blks of 1960s-80s issues, a few S/S, some used sets, env from philatelic service w/ some new issue stamps, FDC & announcements; also #165 full sheet/12 tied to reduced cover (not first day) \$270; gen VF NH	EST 250-350	L
1332	Accum in binder on homemade pgs 1912 to BOB issues, */O w/ (1000++) issues incl Unused: #1-3, 4-9, 18-46, 47-49, 137-47, 149, 150, 151-52, 154-56, 166-70, 172-75, 176-80, 198-211, 217, 259-60, 265, 270-73, 274-76, 284-86, 513-27, 583-89, 598-609, B15-17, B18 S/S, B19-21, C24-33 & Used: #11-16, 54, 58, 59, 215, 222-35, 247-48, 267-69, 281-83, 289-92, C34-37 on cover, O30-O36 mixed unused & used, nice variety of issues, few flts but mainly F-VF H/NH	EST WP 300-450	LE
<b>LUXEMBOURG</b>			
1333	Selection better sets & S/S in glassines or sleeves; highlights (NH unless noted) #191 Blk **/, 246-49, 272-77 used, 278-79, 279a, 286-91, 474 (10) + tickets, B85, B86-91 (NH but toned), B131, B186-91; also FDC B180-85 (1 cover) & B186-91 (2 covers); gen F-VF	EST 140-180	SE
<b>MADAGASCAR</b>			
1334	Collection abt (400) 1891-1946 mostly unused on stkpgs, Unused: incl #39, 41, 44, 46a, airmails, dues, Blks incl 227& Used: incl 11 (2), 44, parcel posts, Diego Suarez 46 bisect on piece w/ Feb 26, 1904 Vohemar cds & special handstamp; few flts but gen F to F-VF	EST WP 300-400	LE
<b>MALAYA &amp; AREA</b>			
1335	Stock (100s) */O 19/20th Cent in stkbk incl Used: #3 & 5 space fillers, 34, 216 & Unused: 86-87, 89-91 & Malaya w/ Tigers, couple higher values w/ revenue cancels & some Johor & Kedah, mixed cond flts to F-VF H	EST 100-150	A
1336	Collection (100s) */O to about 1960 w/ few dup & parallel on pgs incl unused Malaya #9, 18-23, Kelantan 29-37, 44-45, Malacca 1-2,17, Pahang 15, 44-45, Penang 1-2, 56-66, Perak 25-27, 68, 99-100, Perlis 1-2, Selangor 72-75, Singapore 21-22, Sungei Ujong 25, 36, Trengganu 47-48 & others, gen F-VF H	EST WP 300-400	LE
1337	Collection */O (mostly used) on stkpgs, incl Malaysia, Malaya, the States, Singapore & Straits Settlements; Classics mostly used, to early 1960s; most valuable is Straits Settlements incl #2-3, 6-9 F heavy cancels; one page of Victorias incl #38 used, 76 HR, most dollar values have revenue cancels, 166-67 unused w/ perfins, some dues & Jap Occup; others incl Malaya tigers, all States w/ various rulers & arms, a few QEII period; great selection, minor dup, expect a few flts in earlies, gen F+	EST WP 400-600	LE
1338	Collection on Scott pgs w/ (100s) unused, no used */** owner IDed incl Malaya 1900-34 w/ #1-5, 18-22, 25, 26-30, 32-35, 39-48, 49-56, 58-65, 67-74, 77, J1-6, Johore 1884-1940 #9, 12, 19-23, 26-29, 30a-35a, 36, 37-43, 45, 56-57, 59-67, 76-79, 81-83, 86, 94-95, 101-19, J1-5, Kedah 1912-40 #1-18, 3a, 12a, 16a, 21-22, 23, 23a, 26a, 28a, 33a, 42, 45, 46-54, Kelantan 1911-40 #1-13, 3a, 4a, 7a, 8a, 14-26, 14a, 23a, 27, 29-41, Negri Sembilan 1891-1941 #2-4, 6, 8, 10, 11, 12, 15, 17-19, 21-35, Pahang 1889-41 #5, 25, 31, 35, 42-45, 47-49, 51, 69-83, 84, 85A-89A, 91-93, 96, O3, O5, O7, Selangor 1891-1941 #24-26, 28, 32, 45-57, 59, Sungei Ujong 1881-95 #8a//24a, 15, 19, 24, 26A, 31-33, 36, Trengganu 1910-22, #1-4, 6-9, 11-15, 20-37, B26 & many more, VF H/NH	EST WP 700-800	LE
<b>MALAYA-JOHOR</b>			
1339	Collection over (95) */O 1884 to 1955 on pgs some dup & parallel on pgs incl Used: #48 & Unused: 9, 30a-35a, 52-54, 113-14, 126-27, 128-29, 146-50, J1-5, NJ1, NJ4 & others, gen F-VF H	EST WP 150-200	LE

LOT	COUNTRIES OF THE WORLD	VALUE	
<b>MALAYA-KEDAH</b>			
1340	Collection abt (65) */O on pgs incl Used: #14, 37-38, 41, N1 & Unused: 6, 23a-33a, 46-54, 55-56, 80 & others, gen F-VF H	EST 100-125	LE
<b>MALI</b>			
1341	Unused Collection abt (500) diff Airmail issues nearly cpltd in mounts w/ S/S on pgs incl C1-4, C5-8, C25-28, C81, C113-14, C315, C512-15 & others, loads of attractive topical sets, gen F-VF NH	EST WP 170-220	LE
<b>MALTA</b>			
1342	Collection over (230) */O to about 1963 w/ few dup & parallel on pgs incl Used: #3, 14, 16, 18, 83, 110, 142, 161-62 & Unused: 7, 8-11, 15, 17, 20a, 60-61, 84, 129, 184-87, 191/205, 221-22, 223-24, J1-10, J11-20 & others, gen F-VF H	EST WP 200-250	LE
1343	Collection */O in (2) Ka-Be hingeless albums, pages 1860-1999; highlights incl unused #9 H, 12 H, 21-27 HR, 28-45, 49/59, 59a, 66-71, 83-84, 86-92, 98-113, 114a, 116-29, 131-47, 148-66, 167-83, 184-87, J1-20, then from KGV1 to 1984 all spaces filled, NH starting around 1950, then mostly complete to 1994 and blank pages to 1999; used #10-11, 18 possibly revenue, signed Mondolfo, 114 Valetta cds; also #759-60 full sheet; Scott #s in pencil o/w albums in excellent condition; in earlies some HR and light toning, gen F-VF, modern VF	EST WP 300-400	L
1344	Limited Edition boxed set produced by Malta Post, with all commem stamps issued from Independence in 1964 to entry into the EU in 2004; one section has (1000+) NH stamps by year on stkpgs, other part is gilt-edged hard cover book w/ photographs & descriptions of each issue, book is numbered 240/4500	EST 400-600	L
<b>MAURITIUS</b>			
1345	Collection (100s) */O 1849 to the early 1960s w/ parallel & dup on pgs incl Used: #9, 11, 18-19, 24-26, 39-41, 41a, 42, 75, 112, 124, 136, 157 & Unused: 7-8, 10, 20, 35, 46-48, 58, 69, 83-84, 107, 110-11, 115, 123, 167/78, 196-98, 214-22, 229-30, 235-49, E1 & others, cond varies gen F-VF H	EST WP 250-350	LE
<b>MEXICO</b>			
1346	Multiples & full panes various issues 1926-40: #649 (155), 666 (4 panes of 100), 808 (200), C19 (14), C75 (184), O222 (10) & smaller amounts C3-4, C20, C45, E3, O229; includes several full panes, several gutter pairs; Scott CV for hinged but virtually all of these are fresh NH; gen F-VF	CV 1,197.90	LE
1347	Thick binder w/ documents & ephemera related to 1950s-60s stamps & covers; much from MEPSI & Jack Knight Air Mail Society, incl a few newsletters, Mexico tour paperwork & photographs, announcements for new issues w/ photographic press proofs (40+), corres, a few covers, EXMEX 1956 program w/ signatures, Supplement One for Pre-Stamp Postal Markings of Mexico by Yag & Bash; more	EST 60-80	L
<b>MONACO</b>			
1348	Accum (1000s) */O 19/20th Cent w/ dup in binders, stock & album pgs, cards, etc incl Unused: #2, 48-49, 91, 280-82, B51-60, B61-84, J28-38A & more, many later sets & S/S, cond varies gen F-VF H/NH	EST 200-250	L
<b>MONTSERRAT</b>			
1349	Collection abt (120) */O w/ dup & parallel to 1953 on album pgs, incl unused #1-2, 6, 8, 38-39, 51, 54-74, 92-103, 114-20 & other, gen F-VF H	EST WP 100-125	LE
<b>NATAL</b>			
1350	Collection abt (80) */O w/ few dup & parallel on pgs, incl Used: #10, 11, 12, 15-17, 20, 30, 36, 38-40, 43-46, 57, 62, 63, 95, 97 & Unused: 64, 70, 71, 77-80, 93, 105-08, 112, 114, O1-3, O5 & others, cond varies few flts F-VF H	EST WP 170-220	LE
<b>NAURU</b>			
1351	Collection over (50) diff */O 1916-54 on pgs incl Unused: #1-12, 2c, 4d, 13, 17-27, 39-47 & Used: 14, 28a & others, gen F-VF H	EST WP 100-125	LE
<b>NEPAL</b>			
1352	13 O F-VF+ First Issue 1a pale blue, imperf, native paper, Blk/64 w/ telegraph cancels, as valued by Scott; one stamp w/ hole (not counted), others F-VF+	CV WP 3,780.00	LE
1353	15-16 O F-VF+ First Issue 2a thin native paper, imperf, (2) Blks/48 w/ sun & crescent telegraph cancels as valued by Scott; two distinct shades; gen F-VF	APX CV WP 2,136.00	LE
<b>NETHERLANDS</b>			
1354	40-50 * VF H, Fresh set!	CV P 1,521.50	
1355	55, 57-82 * VF H, Queen Wilhelmina	CV P 673.00	
1356	90-101 O VF Centenary	CV P 889.75	
1357	137-139 ** VF NH, Hague Exhibition, corner margin Blks	CV WP 800.00	
1358	142-160 * VF H, Unwmk Queen Wilhelmina	CV P 239.30	
1359	319-322 * F-VF H/NH, Queen Juliana #319-20 LH, 321-22 NH	CV P 773.25	
1360	C1-C3 ** VF NH, Stylized Gull airmails	CV P 260.00	

LOT	COUNTRIES OF THE WORLD		VALUE	
1361	O16-O19 O VF Used 1940 World Court " INTERNATIONALF" error, another O16 w/ last letter in each line of Ovpt partially missing & "E" totally missing & an NH unused set w/ 1993 Gaines Cert (NVPH D16f-19f)	EURO P	620	
1362	O25-O26 ** VF NH, Unused 2c & 4c 1950 World Court, each signed w/ C. Muis Cert (NVPH D25-26)	EURO P	750	
1363	Small Selection of mainly better on pgs incl Used: #104, 105 (2), Unused: 137-39 & some others, gen F-VF H	EST	100-125	LE
1364	Scott pgs in binder from 1852-1976 w/ (100s) */O all diff incl Unused: #21, 24, 37, 69, 117-23, B90-93, B94-97, B134-38, B154-174, B175-88, B203-07, B254-58, B291-95, B336-40, B341-42, B343-47, B353-57, B358-62, B363-67, B373-77, B434-48, B452-56, B457-61, B465-69, J20, J24 & Used: #1, 2, 3, 4, 6, 9, 10, 11, 12, 20, 22, 32, 33, 51, 52, 71, 83-84, 95, 97, 98, 99, 100, 101 CV \$725, 320-22, B10-11, B17, B33-36, B39-40, B41, B43, B54, B55, B70-72, B82-85, B98-102, B103-07, B301-05, J1-2, J8, O25-26, much more w/ few flts but mostly F-VF	EST WP	350-500	A
1365	Dealer Stock in (2) red boxes w/ (100s) glassines w/ (1000s) */O sorted by cat # w/ owner IDed: Neth #1//785, B1//B492, C1//C12, J1//J106, Neth Antilles 1//520, B10//B121, C4//C43, Suriname 1//394, Indies 1//330, B1//B36, C1//C12, J3//J34, O1//O27, N1//N37 & so many more, high CV in all, few flts but mainly F-VF H/NH	EST WP	400-550	L
<b>NETHERLANDS COLONIES</b>				
1366	Collection couple (100) */O on Vario pgs, incl Neth Antilles, Curacao & Surinam, Classics to 1950, variety of shades, cancels, airs, dues, even a couple revenues; owner IDed w/ recent CV abt \$1,400 (NV); gen F+	EST WP	100-200	LE
<b>NETHERLANDS INDIES</b>				
1367	Collection couple (100) */O on (8) double-sided Vario pgs, incl Neth Indies, Japanese Occupation, early Indonesia, Neth New Guinea & UNTEA; good selections definis & pictorials, BOB, est CV around \$1,000; gen F-VF	EST WP	100-200	LE
<b>NEW GUINEA</b>				
1368	C46-C59 * VF LH, Bulolo Goldfield	CV P	720.00	LE
1369	O12-O22 * VF H	CV P	269.00	
<b>NEW HEBRIDES-BRITISH</b>				
1370	Unused Collection abt (55) diff 1908-56 on pgs incl #1-16, 23-24, 33-49 & others, gen F-VF H	EST	75-100	LE
<b>NEW ZEALAND</b>				
1371	182-184 ** VF NH, 1d to 3sh Admirals	CV P	511.50	
1372	Hard cover year sets 2002, 2004, 2006-09, some still sealed; several NZ Post souvenir packs incl 150th anniv stamps, Year of the Tiger, Sir Peter Blake, TIMPEX S/S; VF	EST	80-100	L
1373	Unused accum mainly 1930s-90s in albums, binders etc incl #122-23, 203-16, 333-52, 382/404, 457-58 PBK, AR84, B57a-58a, B65a-66a, B71-72a, B85a-86a, O86, O111, OY24-28, OY29-36, L1-8 & many PBK, Blks, S/S & more incl 1984-86 Year sets, mixed cond some light toning o/w gen F-VF H/ much NH	EST	250-350	L
1374	Collection (100s) */O 19/20th Cent to abt 1962 w/ parallel & dup on album pgs incl Used: #12, 31-33, 36, 41, 54, 119, 128, O49, O52-53 & Unused: 73, 76, 77, 113, 114, 118, 122-24, 130-38, 155-59, 165-70, 179-81, 199-201, 203-16, AR95-97, C1-8, O84-86, O90-91, O92-99 & others, cond varies gen F-VF H	EST WP	350-450	LE
1375	Excellent */O Collection of abt (1500) diff 1864-1994 in a Gibbons Specialty album incl Used: #31, 31a, 32, 33, 35-37, 40, 51-56, 61-69, 70-82, 83 & 120 w/ Revenue cancels, 130-39, 145-59, 165-70, 185-98, 199-201, 404, B5-6, C1-4, O31, O38, O61-71, OY1-6 & Unused: 117, 122-25, 130e-33e pairs, 179-81, 183, 244-45, 301, B1-2, B3-4, B14-19, C5, E1, J5-10, J19, J20-29, O29, O39, O111 & others, highly cplt unused 1980-94 also a cplt run of Health sheets 1957-94, cond varies on a few o/w gen F-VF H	EST WP	750-1,000	A
<b>NICARAGUA</b>				
1376	Collection many (100s) */O 19/20th Cent to abt 1947 in a Scott album incl unused #126, 131-33, 420-25, 533-35, 556-79 Reprints, 587-99, C14-16, C20-29, C31-39, C47a, C49-66, C77-91, CO1, CO18-19 & many reprints, Seebecks, mis-IDed, Zelaya 1L109-23, Cabo Gracias & other BOB incl Telegraphs & revenues, cond varies flts to F-VF H	EST WP	300-400	A
<b>NIGER</b>				
1377	Unused Collection abt (200) diff Airmail issues 1968-76 in mounts on pgs, nearly cplt for the period but lacks S/S & C148, gen F-VF NH	EST	100-125	LE
<b>NIGERIA</b>				
1378	& AREA Collection over (150) */O w/ a few dup & parallel 19/20th Cent to 1956 on pgs incl unused #9-10, 30a, 32a, 73-74, Niger Coast 2-5, 38-42, 43-48, 55-62, So Nigeria 38, 45-52 & used Nigeria 46-47, cond varies gen F-VF H	EST WP	150-200	LE

LOT	COUNTRIES OF THE WORLD	VALUE	
<b>NORFOLK ISLAND</b>			
1379	Virtually complete Unused Collection in (3) Lindner T-blank hingeless albums, pgs to 2004; First issue #1-12 hinged, others all appear NH; has #82a instead of #82, lacks only #665, 784-87, 804 surcharge, 813-16 & 818-22; extras incl #41 Specimen, 479-80 gutter pairs, 793 full bkt; Scott #s in pencil o/w albums like new; gen fresh NH VF+	EST 350-450	L
<b>NORTH BORNEO</b>			
1380	Collection (175) *O w/ dup & parallel to abt 1952 on album pgs incl Used: #48-49, 59-73, 130-31 & Unused: 1, 85, 144, 144a-45a, 145, 148a-53a, 152-53, 177, 222, 223-37, 238-39, 244-58, J11, J21, J50-54 & others, gen F-VF H	EST WP 170-220	LE
<b>NORTHERN NIGERIA</b>			
1381	Collection Apx (40) diff *O on a page incl Unused: #1-8, 18, 19-21, 23, 25a, 26a, 49-51 & Used: 36-38 & others, gen F-VF H	CV WP 875.00	LE
<b>NORTHERN RHODESIA</b>			
1382	Collection abt (60) *O w/ a few dup & parallel on pgs 1925-53 incl Unused: #8-10, 15, 18-21, 40-42, 48-49, J1-4 & Used: 17, gen F-VF H	EST WP 150-200	LE
<b>NORWAY</b>			
1383	218 ** VF NH, Watermarked 50o deep claret w/ "V" Ovpt, fresh, signed w/ 2003 Aune Cert	CV P 500.00	SE
1384	(18) Hard cover year sets, red 1988-89, 1994-99 & black 2000-09; beautiful w/ much FV; XF some still wrapped (Facit CV 13,825 SEK)	EST 250-350	L
1385	Unused Collection on Scott pgs, incl #10 appears NH, 32-34 LH, good Numerals & Arms, 115-28 most NH, 1930s well-filled, most appear NH or VLH, 246 NH, fairly cplt to 1975 then well-filled to 2003; B1-3 LH, B4 NH, B24 NH, O65-82 NH; good source of NH material, gen F-VF H/NH	EST WP 400-500	L
1386	Accum of modern S/S, panes, new issue packets & year sets from Posten; deluxe binder w/ 1980s-2000s S/S & some full panes; (4) Lighthouse binders w/ new issue packs totaling 5500 NOK original price, from 2000s; soft cover year sets 2001-06; stack of more loose uncounted souvenir & new issue packs, likely more marked retail 1200 NOK; VF	EST 500-600	L
1387	Used Collection in Scott Specialty album to 2016, owner 2023 CV \$6,500 (NV); 90%+ spaces filled, highlights incl #1 target cancel, 2-5, 6-10 some flts, 11-15, 16-21, 28 flt, 104-10, all "V" issues except #218, post-war virtually cplt to 2012, scattered to 2016, BOB incl B1-70, C1-3, J1-12, officials only lack (3) stamps; some flts in earlies, gen F+, modern F-VF+	EST WP 700-900	L
<b>NYASALAND PROTECTORATE</b>			
1388	Collection abt (100) *O w/ a few dup & parallel on pgs incl Used: #7 & Unused: 8, 9, 20, 21, 31-33, 47-50, 65, 65a, 66, 67, 68-81, 85-86, J1-5 & others, gen F-VF H	EST WP 170-220	LE
<b>PAKISTAN</b>			
1389	Collection of abt (170) *O to 1956 w/ dup & parallel on pgs incl used #42b, O13a & unused 15-18, 39, 40, 41a, 44-46, O12, Bahawalpur 2-12, O1-2, O16-25 & used O9, gen F-VF H	EST 75-100	LE
<b>PALESTINE</b>			
1390	Specialized Collection of abt (69) used Palestine EEF issues w/ "A.P.C." perfs for the Anglo-Palestine Co. Ltd.; the perfs were applied diagonally on sheets that were folded so there are several possible positions, all marked on annotated pgs by collector, on 1m, 2m, 3m, 4m, 5m, 7m, 8m, 13m issues, also one on the 1 piaster which was only later discovered in the 1990s; also (2) Blks w/ perfs in diff directions, indicating they came from the fold of the sheet when the perfs were applied (scarce position pieces); gen F-VF	EST P 250-350	LE
<b>PHILIPPINES</b>			
1391	Unused Stock many (100s) #384//1130 & BOB in glassines in bulging messy stkbk, reasonable dup, largely NH, gen F-VF	EST WP 200-250	L
1392	Couple (1000) on stkpks, album & homemade pgs incl a few Spanish, some US Admin from Ovpts to 1940s, Japanese Occupations & much Independent to 1970s, mostly used; env w/ full panes & large multiples of 1940s issues; some dup in glassines, more; gen F-VF	EST WP 250-350	L
1393	Unused Collection 1946-92 in (2) K-Line albums & 3rd binder, cplt incl BOB except #1690A & B present as a-d sgls (plus 1690f) & no 1690C or 2048a-88a, incl mini-sheets cplt starting w/ 1926a, also most regularly issued imperfs as both vertical & horiz pairs (no errors), nearly (50) specimens, does not incl perf 12, 12½ or wmk vars, some tight mounts but gen F-VF	EST WP 600-800	L
<b>PITCAIRN ISLANDS</b>			
1394	Virtually complete Unused Collection in (2) Ka-Be hingeless albums, 1940-2004, first issue #1-8 is hinged, all others appear NH w/ a few used sets here & there (#323-26, 354-57, 399-406, couple others); this incl S/S but not Gibbons-listed wmk vars; Scott #s written in pencil o/w albums like new; VF+	CV 1,352.45	L
1395	NH Collection in Palo hingeless album w/ slipcase, pages to 2007, virtually cplt to 2000 then good number beyond incl se-tenants & S/S; owner's inventory & recent CV over \$1,400 (NV); album like new, gen fresh VF NH	EST 350-450	L



LOT	COUNTRIES OF THE WORLD	VALUE	
<b>POLAND</b>			
1396	Collection abt (1000+) */O/CTO 1919-64 hinged in a well-filled Minkus album incl unused #314-16, B29; used B29C & much more, questionable early issues, some Offices, a few dup, an excellent collection, a few flts but gen F-VF	EST WP 200-300	A
1397	Accum abt (1000+) */ 1919-80s in well-filled Polish stkbk, incl sgls, sets, short sets, (1) page Germany Occupation, light to moderate dup, a few flts to gen F-VF H/NH (Proceeds benefit APS)	EST WP 200-300	A
1398	Binder w/ quad pgs & stkpks from 1919-90s & BOB, nice variety of issues,*/O/CTO w/ (1000s) of issues, mostly in Cat order but some not so, clean & F-VF	EST WP 250-350	A
1399	Collection in abt (26) vol Poland hingeless albums &(4) stkbks 1944-94, appears cplt regs, commems, semi-postals & air, additional WWII era German & Italy has been added incl #341-43, 347-56, 412a, B49BC, C26cd, added are 314A-16a, really beautiful collection, unfortunately, some sticking, F-VF NH	EST WP 600-800	L (2)
<b>PORTUGAL</b>			
1400	Large size Scott Specialty albums, pgs for Portugal 1971-2004 in (2) like new binders w/ slipcases; appears cplt NH in black mounts 1998-2003 w/ a few scattered in other years; additional hard cover year sets 2003-08; VF	EST 250-350	L (2)
<b>PORTUGAL &amp; COLONIES</b>			
1401	Collection (100s) */O on album pgs, few after 1940, noted Portugal unused #437//452 (no 451), used 106, 127, 147-54, Angola unused 293, Macao unused 6a, Nyassa unused 26-38, 51-62, 94-105, 106-25; H (some partly stuck), some in wrong spaces, typical cond	EST WP 300-350	L
<b>QATAR</b>			
1402	Collection in 102 cards, incl #26-36, 42-46, 53-60, 69-85 NH, 86-90,146-59, 178-83, 206-11, 214-19 (2), 238-43, others; spot checked & couple hinged, couple cloudy gum, mostly NH, VF	CV 1,102.40	SE
<b>REUNION</b>			
1403	C39-C41 * VF Airmail surcharges, C41 is LH	CV P 525.00	
1404	Mostly Unused Stock (100s) w/ dup 1891-1971 on Scott IDed 102 cards incl #22, 277, 279, 282, 284, 286, 296, 299, 303-04, 307, 308, 309, most in qty from 1-22 ea, gen F-VF H/NH	EST 150-250	B
<b>RHODESIA</b>			
1405	76-81 * VF LH/H, Cplt 1905 Victoria Falls issue, celebration of the opening of bridge, bright color	CV P 434.50	LE
1406	76-81 * F-VF+ H, Victoria Falls	CV P 434.50	
1407	101-108, 110-111 * F-VF+ H, Dual Heads w/ a variety of perfs, up to 1 shilling but missing #109	CV WP 505.00	LE
1408	118 O F-VF £1 Bluish Slate & Carmine, Dual Head w/ 1997 APS Cert	CV P 775.00	
1409	Collection (100s) */O to 1960 w/ dup & parallel on pgs incl Unused: #8-11, 13, 34, 38, 97, 104-10, 104a, 109a & Used: 17, 19 revenue, 36, 39, 43-49, 94b, 99-100, 111b, 135 & S Rhodesia 9-12, 14 & unused 33-36, 42-54, others, cond varies gen F-VF H	EST WP 300-400	LE
<b>ROMANIA</b>			
1410	Collection (1000s) */O to 1999 in a Scott album incl Used: #29, 30, 34, 38, 41, B50-54 & Unused: 201-02, 347-52, 396-99, B21-30, B31-36, B44-48, B66-126, B273-83, C1-3, C7-9, C13-21 & others, cond varies flts to F-VF H/NH	EST WP 200-250	A
<b>RUSSIA</b>			
1411	241c * VF Small HR, RSFSR Soldier 20r brown violet, imperf, sold only at the philatelic bureau; (Zagorsky 0113 \$290)	CV P 275.00	
1412	Selection NH multiples & panes of (25) from Russian Republic & RSFSR, a few other European issues; incl Russia #110 (23), 137 (20), 181b (25), 182 (25), 187 NG (25), 212 (25), 219 (8), 220 (9), 241A (15), B36 (25), others, also Belgium #144 (20), Hungary 174 (23) & Austria QE8 (18); all are NH, however a few have some skips or light DG & a few have creases from storage; CV apx \$420, aside from the few flts, gen F-VF+	EST WP 80-100	LE
1413	Disorderly Accum (1000s) */O/CTO mainly in unorganized glassines from Tsarist issues to about 1990, few better, many topicals incl S/S, gen F-VF H/NH	EST 100-150	L
1414	Collection (100s) */O/CTO to 1965 in a Scott album incl Used: #104, 489/508, 849, 1032-46, 1224-29, 1294 & Unused: 1052-55 & BOB, gen F-VF H	EST 150-200	A
1415	Lighthouse hingeless pgs 1960-75, virtually cplt, mixed unused & CTO, most unused likely are NH incl S/S; pgs w/ Scott # in pencil o/w in excellent cond; extras incl some S/S & full panes to 1991, some post-WWI regionals, Latvia & more; gen F-VF	EST WP 150-250	L
1416	Overlapping Collections (1000s) */O/CTO 1860s-1970s, in well-filled album pgs in (4) folders, incl some offices & occupations, few flts to gen F-VF H	EST 200-300	L

LOT	COUNTRIES OF THE WORLD	VALUE	
1417	(2) Stkbks + folio w/ (100s) */O; incl stock of used Arms, some unused Blks incl Arms, Semis, Romanovs; selection CTO commems 1930s-50s then also commems & S/S from 1980s, some NH; additional full or partial panes of various definitives such as #87, 123, 126, 130, 137b, 2835a, 4522, 4598, 4599, 4600, 5440a, 5231 sheet/25, 5838, 5841, 5883a, 5984a; also some Civil War issues & Regionals, a few Offices & Zemstva, several printing flaws in late Empire 1r Arms imperf, more; gen F-VF	EST WP 250-350	L
1418	Collection in Scott binder w/ quad & other pgs incl (1000s) */O/CTO, many CTO issues incl 1946-87 issues, Unused: #1061-65, 1089-90, 1104-20, 1477-80, 1529-30, C95-96 & Used: #1091-93, 1147-50, 1153-58, 1183A-8A imperf, 1214-21, 1224-26, 1227-29, 1230-33, 1237-43, 1252-53, 1253A-7, 1277-79, 1289-94, 1306, 1343-47, 1411-14, 1415-19, 1568-83 & so much more, many sgls & cplt sets up to 1987, nice lot for eBay or dealer, F-VF H/NH	EST WP 350-500	A
1419	Collection */O very well-filled on loose Scott pgs to 1985, Harris pgs 1986-2003; good selection of */O Arms, Unused: #101-04, 114-16, 119-35, 242-49, 265-72, 294-97, 336-41, 537, 597-604 NH (\$231), 643-46 NH, 659-65 NH, 677, 789-93 NH, 794-810, 817-23 NH, 845-49, 1082a, 1104-20 NH, 1280-83 HR, 1585 H, 2095-2106 (2) imperf S/S NH, 2534 NH, 2631A perf & imperf NH, from late 1960s on virtually cplt NH incl S/S & later mini-sheets, 6639, 6695-99, 6774-76; B1-4, C91-92 & C95-96 NH Blks, CO1 signed Bloch & Kessler; Used #452-54, 464, 519-23, 545, 546-50, 551-54, 559-68, 856, 857-58, 1132-46, 1230-33, 1260-64, 1532-33, C12-13, C26-29, C53-57, C58-67; plus some varieties incl #20d used, flts, 25a used, thin, 194a H, 238a-39a H, 240b NH pair, 302b H, several 1950s-60s imperf, 2930b NH, 3153 red printed very faintly; some other BOB, gen F-VF H/NH	EST WP 600-800	L
<b>ST HELENA</b>			
1420	Collection of abt (130) */O w/ some dup & parallel on pgs 1856-1953 incl Used: #1, 2B, 4, 5, 9, 13, 20-21, 23, 32, 69, 88, 91, 97 & Unused: 7, 8, 11-12, 24, 26, 33-38, 39, 40-46, 48-58, 75-77, 89, 109, 118-27, 130-31 & others, cond varies but gen F-VF H	EST WP 300-400	LE
<b>ST KITTS &amp; NEVIS</b>			
1421	Collection over (110) */O to abt 1956 w/ dup & parallel on pgs incl unused #34-35, 52-57, 79-88, 107-18, Nevis 21-23, 29 & used 10, 31-32 & St Christopher 6-7, 13 & others, cond varies gen F-VF H	EST 75-100	LE
<b>ST LUCIA</b>			
1422	Collection abt (13) */O 1863-1954 on pgs w/ dup & parallel incl Unused: #5, 7, 11, 19, 31, 34 NG, 41, 42, 49, 71-72, 91-94, 124-26, 129-30, J3 & Used: 24, 27-29, 105 & others, gen F-VF H	EST WP 100-125	LE
<b>ST VINCENT</b>			
1423	Collection over (150) */O 1862 to abt 1955 w/ dup & parallel on pgs incl Used: #3, 7, 9, 13, 14, 16, 16, 17, 20, 27, 28A, 55, 88 & Unused: 54, 66, 67, 90-94, 95-103, 117, 141-51, 154-55, 156-69 & others, cond varies flts to F-VF H	EST WP 150-200	LE
<b>SAN MARINO</b>			
1424	304, C62, C75 (3) Stagecoach sheets of (6) and (2) FDCs: #304 NH, C62 perf, not hinged but short gum at top margin, C75 perf; FDC #304, C62; Scott CV \$730 plus FDC Sassone €56; gen F-VF+	EST WP 250-300	LE
1425	C1-C10 O VF Complete set first airmails w/ matching favor cancels	CV WP 704.00	SE
<b>SARAWAK</b>			
1426	109-134 ** VF most NH, several lower values LH	CV P 402.75	
1427	Collection over (120) */O some dup & parallel on pgs 1869-1955 incl Used: #1, 193 & Unused: 3-7, 8-11, 13, 14, 16, 19-21, 28-31, 38, 45, 64, 77-78, 79/92, 94-108, 152, 155-58, 174-75, 194 & others, gen VF H	EST WP 150-200	LE
<b>SAUDI ARABIA</b>			
1428	Essay for airmail issue type AP2, Convair aircraft w/ Saud cartouche, wide top margin imperf Blk in olive green, lacks denomination & ornate frame, full OG (couple minor skips), watermark of widely spaced Arabic letters; VF	EST WP 80-100	
1429	RA6a var O F-VF General Hospital 1/8g postal tax, rose, V gutter pair, seldom offered used; regular V pair RA6b included w/ part gutter selvage at top	EST WP 80-100	
1430	RA9 ** F-VF+ NH, Required postal tax for TV contest entries	CV WP 200.00	
1431	(2) Stkbks */O issues mid-1920s to mid-1980s w/ gen light dup; incl Unused: #451-55, 631-34, 678-79, 688, 711 Blk, 730, 1002, 1082 S/S, C4 H, C84; Used: #172, C1-6, RA2, small stocks of 1934-57 Issue, Dam, Buqqa & other definitives; first airs, Convairs, 1960s-70s commems, also several early revenues & postal tax; gen F+ modern VF NH	EST WP 200-300	B
<b>SENEGAL</b>			
1432	512a-514a P VF+ (3) Hundertwasser S/S Proofs, lacking the control numbers, perf & w/ gum, presented to VIP by the Staatsdruckerei, Vienna; regular sheets CV \$525; VF+	EST WP 300-400	LE
<b>SEYCHELLES</b>			
1433	1-21 & 1a-12a * F-VF+ H, cplt 1890-1900 Queen Victoria issue plus the "a" #'s, #18 rounded top left corner & few w/ pencil #'s, nice color	CV WP 730.00	LE

LOT	COUNTRIES OF THE WORLD	VALUE	
1434	Collection abt (170) */O w a few dup & parallel on pgs w/ issues to abt 1955 incl unused 1-10, 12a, 13, 15, 23-24, 27, 33-37, 44-46, 52-62, 63-73, 74-87, 132, 137, 138, 142, 144, 147, 147a, 148, 151-52, 157-71, J1-8 & others, gen F-VF H	EST WP 170-220	LE
<b>SIERRA LEONE</b>			
1435	163 * VF LH, 5sh Elephant	CV P 160.00	
1436	Collection over (170) */O 1859-1954 w/ few dup & parallel on pgs incl Used: #1, 6-10, 6a, 7, 29, 54, 164 Revenue Cancel & Unused: 11-13, 17-18, 31, 39-45, 68-73, 75, 78-87, 97-101, 109-17, 136-37, 149-50, 153/162, 166-69, 173-85, 188-89 & others, cond varies gen F-VF H	EST WP 300-400	LE
<b>SOMALIA</b>			
1437	C17-C27, J55-60 * F-VF H, 1950 Airmails & Postage Dues	CV P 405.50	
<b>SOMALILAND PROTECTORATE</b>			
1438	O15-O16 * VF H, 2a & 1r KEVII Officials	CV P 440.00	
1439	Collection abt (130) mainly unused w/ a few dup & parallel on pgs 1903-53 on pgs incl Used: #36-37 & Unused: 1-13, 14-15, 18, 39, 45-48, 61, 63, 77-80, 84-95, 96-107, 116-26, 137-39, O1-5, O16 & others, gen F-VF H	EST WP 250-300	LE
<b>SOUTH AFRICA</b>			
1440	Collection (100s) */O 1910 to about 1961 w/ dup & parallel on pgs incl Used: #2-15, 43, 44i, 67, O52, O54 & Unused: 38, 39, 53, 65, 68-71, 72-80, 81/89, 95-97, 200-13, C1-4, C6, J31-33, O11, O33 & others, gen F-VF H	EST WP 200-250	LE
1441	Binder w/ modern full sheets, mini-sheets & S/S in plastic stkpgs, 1999-2008, from new issue accumulator; VF NH	EST WP 200-300	A
1442	Dealer Stock in binder on pgs w/ (1000+) */O w/ dup, owner IDed incl Unused: #18, 19, 23 Blk/8, 54 (2), 70, 85, O9, O20, O33, O35 & Used: #12 (2), 14 (3), 15, 81, 97, O5, O6, O6 strip/3, O18, O19a, O19b, O26b, O28, few flts but mostly F-VF	EST WP 250-350	A
1443	REVENUES Orange Free State Collection (100s) mostly used, mounted in Scott album from 1st Issues to early 1900s, note Railway stamps, Telegraphs & some on piece or document, very hard to put together in today's market & much value, noted many Shilling & Pound values, great lot for the expert in this area, gen Fine or better	EST WP 500-600	A
<b>SOUTH-WEST AFRICA</b>			
1444	Collection over (15) */O w/ some dup & parallel on pgs to abt 1960 incl Used: #116, 117 (2), 118, C1-2 & Unused: 85-87, 88-90, 98-100, 102, 104b, 121-24, 133-34, 135-43, 259-60, C5-6, J86-95, O17, O23, O25 & others, gen F-VF H	EST WP 125-150	LE
1445	Dealer stkbk w/ (1000+) */O w/ dup, owner IDed incl Unused: #98, 101, 102, 121-24, 135-43, 144-52, 249-60, 261-65, 343-55, 363-66, 370-71, 373-76, 447-63, 467-82, B1-4, B6-8, J96-101 & Used: #2 pair, 85, 86, 87, J86-90, few flts but mainly F-VF H/NH	EST WP 300-400	A
<b>SPAIN</b>			
1446	Unused Dealer Stock (1000s) in glassines mainly from the 1960s, mainly Castle-Architecture, Coat of Arms & many Costume types, most in qty from 1 to over 100 ea, gen F-VF NH	EST 100-125	B
1447	Accum */O (100s) on 102 cards 1851-1950 incl Used: #11, 14 sm thin, 22 sm thin, 165a, 204, 217-19, 229, 291-94 & Unused: 19, 96, 201, 213, 229, 232-33, 633-34 & much more, most cards \$5-\$50 CV, total CV \$4,600+, some cond issues, gen Fine H/NH	EST WP 300-400	B
<b>STRAITS SETTLEMENTS</b>			
1448	Collection abt (220) */O w/ some dup & parallel 1867-1948 on pgs incl Used: #15-16, 101-02 & Unused: 11 NG, 41, 43-49, 51, 55, 76, 77-82, 86-87, 99, 113, 117-20, 123, 134A, 136-42, 196, 198-200, 199d, 246-49 & others, cond varies gen F-VF H	EST WP 170-220	LE
<b>SUDAN</b>			
1449	J14a, J15a ** VF Re-drawn 10m & 20m postage dues, re-issued c.1979 w/ Sudan Arms wmk (rhinoceros), NH margin Blks; Scott lists but does not value, Gibbons gives £148 & Michel €1200 so there is some speculation in this issue	EST WP 200-300	
1450	Collection over (25) */O 1897 to the 1950s w/ dup & parallel on album pgs incl Used: #1-8, 84-94, J1-4, J14-15, O22-24 & Unused: 9-13, 16, 24-26, 36-50, 60-62, 63-78, C1-16, C20-22, C23-30, C35-42, CO1-8, O44-60 & others, cond varies gen F-VF H	EST WP 150-200	LE
<b>SWAZILAND</b>			
1451	Collection abt (55) */O few dup & parallel 1889-1956 on pgs incl Unused: #1-5, 18, 27-37, 48-49, J1-2 & Used: 19 & others, gen F-VF H	EST 75-100	LE
<b>SWEDEN</b>			
1452	Hard Cover official Year Sets (17) diff from 1991/92 up to 2009, many still wrapped; VF	EST 140-180	L
1453	Unused Accum sgls, sets, S/S, abt (125) bklt 1960s-70s, nice clean, small amount of sticking, loaded w/sets, gen F-VF NH	EST WP 175-225	B

LOT	COUNTRIES OF THE WORLD	VALUE	
1454	Modern issues, incl binder of new issue folios 2002-07; 2nd binder w/ 1990s-2000s S/S, bkls, mini-sheets, Posten gifts to subscribers (proofs), Elvis stamp full pane, more; group of Aland year sets 1996-2009 both small & large hard cover formats; VF	EST 300-400	L
1455	Stock */O in many (100s) 102 cards in (4) long boxes, Classics to about 1980 incl defins, commems, coils, BOB; moderate to heavy duplication, cards IDed w/ Scott # and condition; gen F-VF H/NH	EST WP 350-450	L
1456	Collection (100s) used 19/20th Cent to 1949 on well-filled Scott pgs in Elbe binder incl #2, 6-12, 16, 20-21, 26-27, 34, 38, 40-49, 51, 66, 135-37, 194-96, 197-204, 206, 208, 212, 213-23, 225-26, B1-10, B16, B17, B20, B22-31, B32-36, J2, O23 & much more, a few fts to gen F-VF	EST WP 450-550	A
<b>SWITZERLAND</b>			
1457	32 O F Helvetia 5r pale gray brown, black bar cancel, just in R & L, o/w sound, 1995 APS Cert	CV P 1,100.00	
1458	B105 ** VF NH, 1940 National Festival S/S	CV WP 325.00	
1459	Accum in binder w/ abt 70 PTT folders w/ new issues & some w/ PPC from 1977-84, stkpks w/ 100s in sgls & cplt sets all fresh & mostly NH, nice selection	EST WP 150-250	L
1460	(2) Stkbks w/ */O Classics to 1905 & BOB to 1960s, several (100) incl unused #98-100, 80I-9, 90I-9, 100I-9; used #20, many sitting & standing Helvetias, 65, 75, 88b, 90, 98-100 (2), 109a, many Dues, 2041, 2067, 3020, 3080-82 (6), 5022 Blk, 5023-25, 708-14, 513 Blk; many perf & paper varieties marked; gen F+	EST WP 200-300	B
1461	Semi-Postal Collection in black mounts in (2) Biella springback albums, Pro Juventute cplt 1913-72 virtually all used, S/S are NH B89, B116, B323; Pro Patria 1938-72 cplt except for (2) S/S (B105 & B119); gen F-VF+	EST WP 250-350	B
1462	Accum (1000s) */O (abt 85% mint), from 1860s, seated Helvetias to 1980s, unused incl #226 H, 352 (2) NH, C11-12, C16-18, C45 Blk/6, semi-postals from 1930s-60, Blks & sgls, some official used, some CTO, gen F-VF H/NH	EST WP 300-400	B
1463	Disorganized Accum (1000s) */O & covers 19/20th Cent w/ dup on album & stkpks, cards, glassines, etc incl used #5, 7, 8 (2), 12 (2) & (35) used Strubels 5r to 40r, many diff shades, printings, etc, a specialized holding of postage dues to the 500c also over (150) military stamps, a nice selection of unused bkls incl a 1956 Pro Juventute, many semi-postals & more, mixed cond fts particularly on earlier to later F-VF H/NH	EST WP 400-500	L
1464	Collection in Lindner hingeless album w/ BOB Official, (100s) */** few used incl unused #2032-34, 2065-67, 2070-90 NH, 3028, 3053-56 (Specimen Ovpt), 3083-93 NH, 401-21 LH, 4023-28 NH, 4029-39 NH, 501-5 NH, 506-25 LH, 601-8 NH, 701-20 LH & many more, all clean & fresh	EST WP 400-550	A
1465	Selection on dealer cards, envs & small stkbk; Classics incl several examples of #8, 10, 12 (expect fts), selections of 1854-62 Strubels w/ dup, #33-34 used, 91 crease, 92 used, more; several marked as expensive stamps but would need Certs; modern incl used stock defins from Tell to 1960s Buildings; good for variety hunting & learning these complex issues; F+	EST 750-900	B
1466	1845-1974 Collection (100s) in Scott album, classics mostly used incl #114, 2L2, 2 w/ Friedl Cert, 5a w/ Holcombe Cert, nearly cplt from 1858 & unused (few cheap values used) from 126 on, Semis cplt unused (few cheap values used) w/ better S/Ss NH, Airs cplt virtually all unused, some Dues unused or used, better Officials cplt either unused or used except no 106; old CV on pgs, 19th Cent mixed cond, 20th Cent gen F-VF	EST WP 2,750-3,500	HWC-A
<b>SYRIA</b>			
1467	C88a var ** VF+ Nagues flight S/S, scarce imperf version, footnoted in Scott, CVs for hinged (Michel Block 1B €1200, SG MS337a var £1200)	CV WP 800.00	LE
1468	Collection */O on Harris & blank album pgs, incl many early Ovpts & surcharges incl #42a, 64-68, 73-77, 82-90, 253-61, 288-97/C99-106, 306-10, B1-12, C18-21, C26-29, C38-44, C57-66, C67-71, C72-79, C134; also Scott-unlisted imperf S/S for (5) diff 1957 sets (Michel Blocks 42-46 €335); a few used to 1970s; some toning, poor centering in earlies, gen F-VF H/NH	EST WP 200-300	LE
<b>TANGANYIKA</b>			
1469	27a * F-VF H, 10sh Giraffe w/ sideways wmk	CV P 300.00	
<b>TOKELAU</b>			
1470	NH collection in Ka-Be hingeless album, pages to 2004, complete #1-334 incl #49a/56a, #110 Blk w/ Stampex ovpt, 203a-b, 222a-b, 242a & other stamp show ovpts; Scott #s in pencil & page for 2002 missing, o/w album like new; VF+	CV 634.20	A
<b>TONGA</b>			
1471	Stock of die cut 1970s issues in stock cards incl Coins, US Bicentennial, map, QEII Jubilee, banana & others; dup gen light, VF	EST WP 80-110	B
<b>TRANSVAAL</b>			
1472	Collection abt (110) */O 1870s-1910 on pgs w/ some dup & parallel incl Used: #61, 73, 103, 268-80, J7 & Unused: 121, 137, 202-12, 261, 263-65, also Stellaland 3, gen F-VF H	EST WP 100-125	LE



LOT	COUNTRIES OF THE WORLD	VALUE	
<b>TRINIDAD &amp; TOBAGO</b>			
1473	Collection over (160) */O 19/20th Cent to abt 1962 w/ few dup & parallel on pgs incl unused #1-7, 34-42, 43-46. 50-60, 64-65, J1-4 & Trinidad #2, 3, 7, 48, 86, 88, 99, J16 & used 6, 56, O2 & a few Tobago too, cond varies gen F-VF H	EST WP 100-150	LE
<b>TRISTAN DA CUNHA</b>			
1474	Virtually cplt Collection in (2) Ka-Be hingeless albums to 2003 (lacks only #612-16, 628-31, 635a); #1-54 are H (#13 used), others fresh NH; Scott #s in pencil on pgs, o/w album like new, VF	CV 1,705.75	L
<b>TUNISIA</b>			
1475	Collection */O 1880s-1950s on (7) double-sided Vario pgs, good selections of pre-Independence issues, incl semis, dues & parcels; IDed & w/ owner's recent CV \$1,500 (NV); gen F+ H/NH	EST WP 150-250	LE
<b>TURKEY</b>			
1476	Collection */O on Harris & blank album pgs, incl many 19th Cent Ottoman issues & plenty of Republic up to 1980s, BOB incl B, C, O & postal tax; also unused: #1137, 1492a, RA69a, RA109, RA160a, RAC1-3, RAC13, Hatay #1-24 (less 23), 2a, J6-9; also couple labels/fantasies & some Northern Cyprus; gen F+ earlies & F-VF beyond	EST WP 200-250	LE
1477	TURKISH CYPRUS Collection; stkbk w/ NH issues 1974-2000 fairly cplt w/ some dup, also (18) diff revenues; Palo album, pgs 1997-2018 virtually cplt hinged to like new pgs, w/ slipcase; gen VF	EST WP 250-350	L
<b>TURKS &amp; CAICOS</b>			
1478	Collection abt (135) */O w/ some dup & parallel on pgs incl used #89 & unused 8, 35, 43, 60-69, 78-88, 92-100, 114, 116, MR3b & Turks Is 31, 41, 43, 44-47, 48a, 49, 51-53, 55, 57 & used 2-3, 4, 50, etc, gen F-VF H	EST WP 100-150	LE
<b>UNITED ARAB EMIRATES</b>			
1479	1975 Unissued set of (3) for 2nd Gulf Long Distance Swimming Championship, footnoted in Scott after #46; VF NH	CV P 500.00	
<b>VANUATU</b>			
1480	Collection in (3) deluxe Lindner T-blank hingeless albums, pgs 1980-2004; virtually cplt (lacks only #318a, 606a, 677, 848a & some surcharges); does incl S/S, #478 sheet/10 w/ labels, 530 both sheet & sgls, 868, 873, B1-6; Scott #s in pencil o/w albums like new, fresh NH VF+	CV 1,184.85	L
<b>VATICAN CITY</b>			
1481	35-40 * VF H, Surcharges, signed A. Diena	CV P 1,560.00	
1482	C16-C17 ** VF NH, Raphael & Tobias airmails	CV WP 602.50	
1483	Unused & Used Collection (100s) on Minkus pgs to 1982, incl used #36 & 38-40 (no Certs), unused C16-17, many cplt sets, F-VF, 2012 Scott CV	APX CV WP 4,500.00	LE
1484	Accum Unused 1950s-80s sgls, Blks, part sheets, sets on stkpgs, glassines (1000s) incl airmails, gen F-VF NH	EST WP 200-250	B
<b>VIETNAM</b>			
1485	Collection of South Vietnam */O on Krause pgs 1951-75 & North */O on Harris pgs to late 1980s; incl unused #1-13 H, B1 NH, 30-35 H, 39-50 H, 55-67 H, 364-67 NH; and North unused #4-5, 17-19, 51-53, 59-60, 67-68, 106-08, 129-30, 141a w/ FD cancel, 160-61, 267a, O17-20, O25-32; NGAI & CTO, gen F-VF	EST WP 250-350	B
<b>VIRGIN ISLANDS</b>			
1486	Collection abt (110) */O 1866-1956 w/ a few dup & parallel on album pgs incl Used: #17 & Unused: 1, 4, 5, 8, 12, 14, 16, 21-27, 46, 52, 53-66, 69-72, 76-87, 90-91, 102-13 & others, gen F-VF H	EST WP 125-175	LE
<b>YUGOSLAVIA</b>			
1487	Croatia-Slavonia Ovpts intact unused collection few (100) w/ occasional used, IDed by Brainard/Scott/Miles #s, sorted by Miles types, incl favor Ovpts, inverted, shifted, few Blks, incl Semis, Dues, etc, ex Anthony Muller collection, many signed Brainard, etc; gen F-VF	EST WP 1,500-2,000	HWC-A
<b>ZANZIBAR</b>			
1488	Collection abt (220) */O w/ a few dup & parallel containing issues 1895-1963 on album pgs incl Used: #46-52, 77, 97-98, 109, 112 & Unused: 9, 15-16, 28, 29, 55, 75, 89, 130-32, 211-18, 214-17, 224-25, 242, 249-79, J5-8, J9-10, J12-16 & others, gen F-VF H	EST WP 300-400	LE
<b>ZULULAND</b>			
1489	Collection of (19) diff on a page incl Unused: #1-3, 5-6, 8, 10, 12, 12a, 14, 15-18, 20 & Used: 4, 7, 19, 21, gen F-VF H	CV WP 950.00	LE
<b>REGIONAL COLLECTIONS</b>			
<b>Africa</b>			
1490	Dealer Stock of (1000s) */O sorted in glassines incl stamps from Belgian Congo, Cape Verde, Kenya, Morocco, Mozambique, Natal, Niger, Orange State, Reunion, Senegal, Seychelles, S Africa, Sudan, Tanzania, Togo, Transvaal, Tunisia, Uganda, Uruguay, Upper Volta, W Africa & many more, few flts but mostly F-VF	EST WP 300-450	L

LOT	REGIONAL COLLECTIONS	VALUE	
1491	Dealer Stock in file box w/ (200+) glassines w/ (1000+) */O owner IDed incl issues from Algeria #1//82, Burkina Faso 1//753, Burundi 25//430, B1//B61, C1//C256, Cape of Good Hope 3//71, Ivory Coast 1//454, C28//C75, Liberia 99//O108, Madagascar 15//661, C12//J50, Mauritania 1//482, B16//J41, Mauritius 32//793 & other incl a few flts but mostly F-VF	EST WP 300-400	B
<b>Asia</b>			
1492	Overlapping Collections abt (1000+) mostly used 20th Cent, in moderately to well-filled single country album pgs in (10) folders, incl HK, India, Korea, Laos, Malaysia, Nepal, Papua & New Guinea, Thailand, Vietnam, may be a few flts but gen F-VF H	EST 200-300	L
1493	China & Japan (100s) */O incl China collection on album pgs to 1950 incl occupations, Unused: incl 722-27, Used: incl 238, 506-12, 1024, 1042; few revenues; few early fakes, modest Japan collection in Minkus album & on album pgs; few flts but gen F-VF	EST WP 200-250	L
1494	Dealer Stock in small stkbk w/ (100s) & file box w/ glassines all sorted by country some w/ owner IDed cat# from Afghan, Bhutan, Burma, Cambodia, China, HK, Manchuria & others, few flts but mainly F-VF	EST WP 250-350	L
1495	Accum abt (200+) unused S/S & mini sheets 20th/21st Cent in abt (100) glassines & dealer pgs incl Bhutan #1303-05, Brunei 615, China ROC B9, Hong Kong 485A (2), 605, 605a, 778a, 889a, Indonesia 2252a, Japan 703 (2), Laos 1673a perf & imperf, Ryukyu 195a-99a & much more; light dup; owner's CV \$1,350 (NV); gen F-VF NH	EST WP 300-400	B
1496	Dealer Stock sorted in glassines w/ some owner IDed */O/CTO (1000+) glassines w/ (1000s) issues from Ceylon, China, HK, India, Indonesia, Korea, Labuan, Laos, Macao, Malaya, Malaysia, Maldives, Mongolia, Nepal, N Borneo, Pakistan, Philippines, Ryukyu, Singapore, Sri Lanka, Straits Settlements, Thailand, Vietnam & others, few flts expected but mainly F-VF H/NH	EST WP 400-550	L
<b>Baltic States</b>			
1497	Collection/Accum (100s) */O incl Used: Estonia #81-82, 105-07, B23, C3 & Unused: 130, B20-21, B46-49, Latvia 70-71 imperf, 193-99, B97, Lithuania C8-17 & other, also incl (3) empty cased KABE specialty albums for Estonia, Latvia & Lithuania w/ mounts for issues 1918-37, gen F-VF H	EST 150-200	L
<b>Benelux</b>			
1498	& Colonies Collection (100s) to 1960s mostly used in Scott album, noted Belgian Congo used #15-26, Neth used 33; old CV in pencil on pgs, some may be in wrong spaces, typical cond	EST 200-250	A
<b>British Empire</b>			
1499	OMNIBUS 1949 UPU cplt collection Aden to Zanzibar (328) stamps on W/A pgs, gen F-VF H	CV 466.45	LE
1500	OMNIBUS (2) cplt VLH sets incl 1935 King George V Silver Jubilee set & 1937 King George VI Coronation set (SG CV £1925)	CV WP 1,530.00	A
1501	OMNIBUS cplt NH 1948-49 Silver Wedding Collection mounted in a W/A album, rarely offered as cplt set (SG CV £2250)	CV WP 2,485.00	A
1502	1953 Coronation Omnibus cplt in hardcover special album in gray green & Wedgwood blue, each colony has its own page, also incl used GB 6d aerogramme; stamps all unused H, gen F-VF+	EST WP 100-140	B
1503	OMNIBUS Collection cplt Unused mounted in W/A album incl 1945-46 Victory & Peace & (2) 1953 Coronation issues; also 1978 QEII 25th Anniv Coronation Collection in a binder; 1980s WW Zeppelin Collection in a binder; gen F-VF NH	EST WP 200-300	L
1504	OMNIBUS A fabulous unused dealer stock of (100s) of sets from 1935 KGV Silver Jubilee through 1963 Red Cross in a large stkbk for 1935 Silver Jubilee issue incl over (80) sets of the common design types incl (4) HK, others incl Australia (4), S Rhodesia (5), S Africa 1948 Silver Wedding incl over (180) sets w/ Aden (5), Ascension (3), Cyprus, Falkland, Malta (2), various Malaysian States (20), Pitcairn (7), Singapore & many Ovppts for middle East, 1937 Coronation incl Hong Kong (7) & Nfld #233-43 (9), UPU w/ Hong Kong (8), Pitcairn (8), FFH Hong Kong (4), Red Cross Hong Kong (2) & others, gen F-VF H/NH	EST WP 2,000-2,500	HWC-L
1505	SOUVENIR SHEETS Accum (100s) 1960s-80s, few dup, many topicals incl Royal Events, Sports, Xmas, Easter, Churchill, Flora/Fauna, etc, some better incl HK #298a, 308a, Montserrat 295a, NZ B90a, Singapore 166a & others, gen F-VF NH	EST WP 250-350	L
1506	Selections of British Atlantic areas on stkpgs, incl Ascension #1, 3-5, 10-14, 16, 18-19, 23-30, 33-36, 44, 46-49; Falklands used #3 trimmed L margin, 13; unused #4 RG, 9a, 17-18, 1L13; St Helena #61-66, 69, 86-87 & #65 & MR2 used; S Georgia #1-13; most H w/ a couple NH or HR, several flts in Falkland Victorias; gen F-VF	EST WP 140-180	LE
1507	Accum tens of (1000s) */O w/ dup in stkbks, glassines, boxes etc, much GB incl extensive Machins unchecked for phosphor vars, Channel Is, Br Africa incl Swaziland & #244-58 FDC, Ghana collection, Ireland, more incl perfins, H/NH, cond varies	EST 150-200	L (2)

LOT	REGIONAL COLLECTIONS	VALUE	
1508	Scott album w/ pgs for various British Areas from Ionian Is to the Malayan States, lightly filled w/ better unused, hinged sets, mostly 1952-62; incl Ireland #80-86, 88-90, 99-104, 145-68; Jamaica 159-74; KUT 85b, 103-17 (less 106); Kuwait 102-39; Leeward 133-47; Malaya Kedah 83-93, Kelantan 72-82a, Malacca 22-26, 29-44, 45-55, 56-66, Negri 64-74a, Pahang 72-82a, Penang 29-44, 45-55, 56-66, Perak 127-37a, Perlis 29-39, Selangor 102-12a, Trengganu 75-85a; gen fresh, VF H	EST 150-250	L
1509	Accum (1000s) Unused 1970s-90s on Vario & dealer pgs & in glassines, incl sets, sgls, S/S, year packs, also incl gutter pairs, Blks, strips & bklets, much Channel Is, GB, Ireland, NZ & a few more countries, gen F-VF	EST 200-300	L
1510	Accum (100s) */O mainly pre-1960 w/ few dup in Scott IDed #2 glassines on stkbks in a binder incl used GB #73 (2), 104, 132-37, Australia 54, Ireland 148 (4), 150 (3) & Unused: 76, 103-04, Hong Kong 141, 152-53, Nfld 47, 192 (2), Trinidad & Tobago 42, Sarawak 23, Swaziland 18, Papua CS-9, Palestine 79 & others, mixed cond flts to F-VF H	EST WP 200-300	A
1511	Accum (100s) */O 19/20th Cent w/ dup in an album & pages incl Used: GB #2 (2), 3-4, 26, 27-28, 49, 51, 85, 104, 108, 126, 224, Australia 1-5, 9-10, 45-53, 96-99, NZ 55-56, 67, Canada 14, 15(3), 25 (2), India 218-22 & Unused: 218-19, Trinidad & Tobago 189-202, Brunei 32, Leeward Is 113 & others, mixed cond flts on earlier to later F-VF H	EST WP 200-300	B
1512	Gibbons New Imperial album Collection (1000s) */O for QV through KGV incl used Canada #29, 51-53, 81, 83, 94, Nfld 39, 40, Cape of Good Hope 22, 28, HK 33-35, India 27, 34, 50-52, Convention & Native States, Malaya & area, much more, mixed cond flts to Fine or better H	EST WP 250-350	A
1513	Collection (1000s) */O KGV I & QEII issues to abt 1970 in (3) Gibbons albums incl Used: Burma #64, Cyprus 155 & Unused: Off in Somalia 10-20, Ceylon 289, Christmas 1-10, Gambia 146-47, 153-67, HK 236, India 227-30, N Borneo 255-58, Papua 122-36, 139-63, St Helena 159-72, Trucial States 1-11 (2) & others, gen F-VF H/NH	EST WP 250-300	L
1514	Accum (100s) */O mainly post-1920 in stkbks, stock & album pgs, folders, etc incl Unused: Antigua #84-95, St Kitts 79-88, 107-34, 145-60, Bechuanaland 124-36, Grenada 91-112, 114-123, Fiji 147-62, HK 180-83, 250, 260-61, Zanzibar 214-17 & others, gen F-VF H/NH	EST WP 250-350	L
1515	Accum (100s) */O 19/20th Cent w/ slight dup in glassines & cards incl sets, sgls & S/S w/ many better incl Used: GB #27, 55, 95, 104, 120-22, 136-37, 138, 222-23, Bermuda 79 & Unused: 175-91, Bahamas 68-69, Br Guiana 239-41, Aitutaki 17-18, Grenada 142, KUT 57, Ireland 392b (15), Barbados 267-80, Papua 135, etc, many later topicals, gen F-VF H/NH	EST WP 250-300	B
1516	Accum (100s) */O w/ dup 19/20th Cent on cards & glassines better unused incl St Kitts #107-18, ZES 1-16 (2), Sharjah C2-6, Stellaland 2-5, Tuvalu 1-15, 23/37, Virgin Is 64-80, Cyprus 2, Sarawak 1 & Omnibus material w/ some 1935 Silver Jubilee & 1937 KGV I Coronation individual sets & more, gen F-VF H/NH	EST 250-300	B
1517	Accum abt 90% Unused, 1930s-70s, many sheets, Blks, sgls, sets, most \$5-20 range, strong in Australia, much unused on cards, dealer pgs, 1937 Omnibus sets & much more, gen F-VF NH	EST WP 300-400	L
1518	Collections (1000s) */O mostly 20th Cent, in moderately to well-filled album & homemade pgs in (2) albums & (16) folders, incl Aden, Australia, Canada, Channel Is, Gibraltar, GB, HK, Ireland, Mauritius, Montserrat, Rhodesia, Seychelles, few flts but gen F-VF H	EST 300-400	L
1519	Collection on Scott pgs all unused, no used, w/ (100s) */** owner IDed incl Nauru 1916-47 #1-13, 4a, 17-30, Nevis 1876-90 #15, 23a, 25, New Guinea 1925-34 & BOB #18-28, 31-42, C14-19, C28-41, O1-4, O13-19, O23-34, New Hebrides 1908-38 #6, 10-16, 26-29, 38-40, 50-61, New Zealand 1909-44 & BOB #148-49, 155, 164, 165-70, 182-84, 189, 195, 197, 203-15, 218-22, 226-228c, AR48, B1-2, B5, C2-3, C6-8, O37, O46, O52, O69, O70, O71, O74, OY23, Nigeria 1914-51 #2-4, 25, 27-32, 38-46, 53-64, 64c, Niue 1902-36 #14-16, 21-24, 30, 36-38, 41-43, 48-50, 57a, 60-66 & many more, VF H/NH	EST WP 300-400	LE
1520	Accum abt (850+) used 20th Cent in glassines, Hagner, Vario, stock & album pgs, dealer cards; sgls, sets, S/S, mini sheets, incl GB #2177A, 2293A, 2572A, 2624A, 2692-2701, 2784A, 2973, 3177B, 3803-14, 3815-25, 3845, Falkland Dependencies 1L1-1L8 (2), Sandwich Is 109-23, S Georgia 17b-30b & much more; light dup, owner's CV \$1,350 (NV); gen F-VF	EST WP 300-400	B
1521	Dealer Stock (100s) */O sets & sgls in Scott IDed #2 glassines w/ dup incl used India C1-6 (2) & unused M44-55 (6), S Africa 254-66 (2), B1-3, SWA B1-4, Gibraltar J1-3 (2), Tristan B1-5 (5), Sharjah 1-15, Virgin Is O2-15, St Lucia O2-12, Papua 1-4, Tuvalu 1-15 (2), Nfld J1-6, Cocos 1-6, Guernsey 8-23, J1-7, Ireland J1 (2), Sudan CO1-8 & others, gen F-VF H/NH	EST 350-450	B
1522	Collection of A countries w/ (100s) */** no used, owner IDed incl Aden 1937-45 w/ #1-9, 16-27a, Aitutaki 1903-10 w/ #3, 19-26, 28-33, Antigua 1882-1951 & BOB w/ #14, 21-25, 22a, 27, 29, 30, 31-38, 41, 42-57, 58-63, 67-76, 84-95, Ascension 1922-53 w/ #1-9, 10-21, 23-32, 40-49 incl A to D issues also, many cplt sets, mostly VF	EST WP 350-450	LE

LOT	REGIONAL COLLECTIONS	VALUE	
1523	Collection on Scott pgs w/ (100s) all unused, no used, owner IDed incl Gambia 1886-1946 #12-19, 22-27, 28-29, 38, 54-56, 58-62, 64, 70-81, 102-11, 116, 118, 119, 132-43, German East Africa 1916-17, N101-03, N106-14, N115, N115a, N116-18, N120, Gibraltar 1886-1949 w/ #1, 9, 13, 17, 21, 22-28, 29-38, 39-44, 49-53, 54-59, 71-72, 75, 76-87, 91, 96-99, 96a-99a, 107-18, 108a, 108b, 109b, 110a, 111a, 113a, 114a, 115a, 115b, 116a, 117a, Gilbert & Ellice Is 1911-39 #8-11, 14-25, 27-30, 40-51, Gold Coast 1883-1941 #14, 16, 26-35, 36, 54, 56-65, 71-72, 74, 77, 79, 82, 83-92, 98-107, 115-27, Grenada #20a, 24a, 25a, 39-46, 49, 54, 68-76, 91-112, 114-23, 142 & many others, VF H/NH	EST WP 350-450	LE
1524	Collection on Scott pgs w/ (100s) all unused, no used, owner IDed */** incl Dominica 1877-1947 incl #4, 7, 12, 15, 16-19, 21-23, 50-53, 56-59, 65-82, 83-84, 97-110, East Africa 1903-19, #1, 2-8, 17, 34, 35, 37, 40-48a, 49-49a, Falkland Is 1904-46 #22-28, 30-34, 41-48, 54-57, 59-60, 65-73, 84-96, Fiji 1891-1955 #57, 60-68, 76, 84-88, 90, 103, 105, 118-31, J7-11 & others, VF H/NH	EST WP 350-450	LE
1525	Collection (1000s) */O 19/20th Cent w/ few 2000s in (27) binders on lightly-filled Steiner pgs incl Unused: Br Honduras #23-24, Canada 262, 272, NZ 110-18, Singapore 69, Used: Australia 218-21, Bermuda 2, 5, 143-62, 175-91, 255-71, 363-79, 482/98 (no \$1.50), Br Guiana 103-06, GB many prestige bklt panes, Ireland 117, 153-64, NZ 122-23, St Lucia 1, 8, 10, 13, 14, Trinidad 15; cond varies, some flts to F-VF	EST WP 375-450	L (4)
1526	Collection on Scott pgs of B countries owner IDed w/ (100s) */** no used incl Bahamas 1884-1946 incl #27-30, 33, 38, 44-47, 58-62, 85-87, 89, 90-91, 100-13, M6-8, Bahrain 1938-41 incl #20, 21, 32-34, Bangkok 1882-83 incl #12, 14, Barbados 1882-1939 incl #60, 62, 63, 65, 66, 67, 69, 69a, 81-84, 90-101, 102-08, 110-12, 116-26, 127-34, 137, 139, 140-50, 151, 152-64, 166a, 167a, 170a, 175a, 193-201A, 193b, Barbuda 1922 incl #1-5, 9, Basutoland 1933-38 incl #18-28, Bechuanaland incl #4, 5, 8, 10, 17, 51-52, 71, 74, 76-79, 96-104, 124-36 & much more, F-VF to VF	EST WP 400-500	LE
1527	Collection on Scott pgs w/ (100s) all unused, no used w/ owner IDed incl Mauritius 1861-43 & BOB incl #20, 56, 60, 69, 72-74, 84, 100-05, 110-11, 112, 115, 118-22, 128-30, 132, 137-46, 149-50, 152-54, 157, 159, 161-74, 176-78, 179-92, 182a, 184a, 193a, 194a, 194-98, 211-22, E1, E4, Mesopotamia 1917-22 & BOB incl N1, N2, N5, N8, N14, N16, N18, N22, N25, N27, need Certs, none signed, N28-41, N42-43, N45, N47-48, N50-52, N53, NO1, NO3, NO6, NO8, NO11, NO13, Montserrat 1884-1948, #8, 10, 16, 18, 22-28, 31A-41, 43-53, 59-70, 72, 75-84, 92-103, 92a-101a & many more, VF H/NH	EST WP 400-500	LE
1528	Collection on Scott pgs w/ (100s) all unused, no used, owner IDed */** incl Iraq #1-13, 14, 15-26, 28-36, O9, O10, O11, O21, O25, O26-37, O42, O45, O47, O50, Ireland 1922-39 #1-8, 11, 44-50, 53, 55, 62, 65-76, 80-82, 99-100, 101-02, 103-04, J2-4, Jamaica #24-26, 28, 31, 35, 37-45, 47-48, 50-51, 60, 61-70, 71-73, 75-87, 88-100, 103-05, 106-08, 116-28, 126a, 127b, 128a, B1-3, Kuwait 1923-39 #7-10, 21-22, 24-26, 28-29, 45-52, 54-56, C1-2, C4, O1, O6, O8 & others, VF H/NH	EST WP 400-500	LE
1529	Many (100s) */O incl Australia & States on stkpgs, Canada on stkpgs, Br Europe, Pacific & Middle East in (2) Scott albums, noted Australia unused #166-79, Cyprus used 80, Gilbert & Ellice unused 40-51, Labuan unused 99A-109, Malta unused 116-29, NZ used 130-39, Samoa unused 26, Lebanon unused C57-64; old CV in pencil on pgs, some stamps in wrong spaces, typical cond	EST WP 400-500	L
1530	Accum abt (1000+) unused 20th/21st Cent in abt (140) glassines; sgls, sets, S/S, mini sheets, Bklt, Blks; incl Ascension #842A, 872A, Barbuda B1, Br Antarctic 426-27, 435-38, Canada Wildlife Habitat Bklt 1985-86, 1989-90, Falkland Is 873-74, 882-84, C21, Gibraltar 1028A, NZ B82-83A, B85A-88A, Norfolk Is 184A, St Helena 759, 819, 875, Tristan Da Cunha 635A, 790, 813 & much more; owner's CV \$850 (NV); gen F-VF	EST WP 400-500	B
1531	Collection on Scott pgs all unused, no used, owner IDed */** incl Bermuda 1865-1951 #6, 8, 9, 18-25, 31-39, 55-59, 67-69, 71-76, 81-87, 89-91, 94-96, 105-14, 118-28, 123a, 123b, 124a, 125a, 127b, 128b, Br East Africa #72-87, Br Guiana 1881-1952 incl #93, 94, 107, 112-18, 120-23, 130, 140, 144, 146, 147, 148-51B, 152-56, 160-61, 163-70, 174-77, 185, 186, 188, 189, 191-201, 205-09, 211-22, 231-41, 234a, 238a, Br Honduras #1, 9, 14, 23, 24, 26, 28-32, 37, 38-46, 48, 53, 54, 58-68, 72-73, 74, 75-81, 92-97, 99-101, 103, 115-26, B1-5, Brunei 1906-1937 w/ #3, 6, 7, 13-22, 27-29, 31-32, 33, 36, 49-51, 55-56, 59-61, Burma 1937-40 #1-15, 25-26, 31, O1-13, O15-26 & others, mainly VF H/NH	EST WP 450-600	LE
1532	Collection on Scott pgs all unused, no used w/ (100s) */** owner IDed incl Swaziland 1889-1933 #2, 10-17, 27-31, Tanganyika 1921-31 #1, 2, 10-15, 35-8, Tobago 1883-92 #15-18, 20, 22-23, 25, Togo 1915-16 #80-86, 86b, 88-91, Tonga 1897-1938, #38-52, 56-62, 70-72, Trinidad 1851-1909 #2, 3, 8, 67, 68-73, 86, 93, 104, 105-06, Trinidad & Tobago 1913-41 #1-6, 21-28, 32-33, 34-42, 37a, 39a, 40a, 50-61, Turks & Caicos 1900-45 #3-9, 10-12, 13-22, 25-35, 36-43, 44-57, 60-70, 78-89, MR6, MR8, Virgin Is 1899-1947 #26, 29-37, 38-46, 47-48, 53-66, 76-87, Zanzibar 1895-1936 #3-11, 13-16, 45-51, 75, 101, 201-13, 214-17, J18-23 & others, VF H/NH	EST WP 450-600	LE



LOT	REGIONAL COLLECTIONS	VALUE	
1533	Collection on Scott pgs w/ all unused, no used, owner IDed w/ (1000+) */** incl N Borneo 1886-1939 w/ #25-30, 35-38, 35-39 imperf prs, 40-41, 43, 62, 65, 68, 74-78, 80-82, 87, 91-92, 94-98, 96a, 101a, 102a, 103-04, 124-35, 138a-46a, 142, 146, 149, 149a-53c, 152, 153a, 155, 167-76, 186, 193-206, B1-12, B31-41, J13, J14, J19, J25, J30, J31, J32, J38-40, J41-48, J50-54, N Nigeria 1900-12, #5-6, 10-13, 15, 17, 21, 24, 26a, 36, 37, 49, N Rhodesia 1925-52 #2, 3, 9, 11-13, 16-20, 32-34, Nyasaland 1908-44 #1-6, 20, 25-37, 38-46, 54-67, Palestine 1918-45 & #4-14, 17-25, 17d, 37-45, 48-62, 63-84, J6-11, J12-20, Papua 1901-34 #1, 4, 19-21, 41-48, 89-91, 110-13, C2-4, C5-9, C10-15 & many more, mostly VF H/NH	EST WP 500-600	LE
1534	Collection on Scott pgs w/ (100s) unused, no used, owner IDed incl Labuan 1894-1904 #54, 56, 57, 58-61, 73, 87-95, 96, 97, 98, 99A-109, 110-18, Lagos 1882-1902 #17, 18, 19, 20, 21, 31, 34, 38, Leeward Is 1890-1951 #1-8, 9-14, 17-19, 20-28, 31, 41-45, 46-57, 61-83, 75a, 103-15, Maldivé Is #11-19, Malta 1863-1943 #3, 7, 8-13, 33, 37-39, 42, 44-45, 50-59, 62, 69-70, 91, 98-103, 105-11, 116-29, 148-66, 177, 191-205 & others, all VF H/NH	EST WP 500-600	LE
1535	Collection on Scott pgs w/ (100s) all unused, no used, owner IDed */** Cayman Is 1900-43 #1-2, 12, 13, 32-39, 50-56, 58, 59, 62, 65-68, 69-75, 85-96, 100-11, 100a, 101a, 108a, 111a, MR1, MR2a, Ceylon 1872-1952, #63, 64, 67, 68, 90-91, 122, 132-41, 142, 143a, 144a, 145c, 150a, 151, 151a, 151c, 152c, 153-54, 155-57, 163, 192, 222, 241, 243, 248a, 249b, 264-74, 278-89, MR3a, O9-11, O21, O23-24, Cook Is 1892-1938 #1-4, 10, 35, 36, 40-41, 43, 48-50, 52-57, 68, 77, 80-81, 84a, 88, 89a, 90, 91-97, 105, 112-13, Cyprus 1882-1944, #20-23, 24a, 25a, 32-34, 37, 38-39, 48-59, 61-67, 72-73, 77-81, 85-86, 106, 107, 114-20, 125-35, 143-55 & others, VF H/NH	EST WP 500-600	LE
1536	Collection on Scott pgs, all unused w/ no used incl (100s) */** w/ owner IDed incl Solomon Is 1908-51 #8-15, 19-23, 34, 67-79, Somaliland 1903-38, #1-13, 14-16, 20, 27-39, 64-76, 84-95, S Africa 1910-36 #36, 39, 42, 43, 46c, 48c, 60, 62c, 63, 67, 72 (4), B1-4, B9-11, C6, S Nigeria 1901-12 #1-5, 22, 25, 32-37, 39, 45-53, S Rhodesia 1924-41 #1-14, 21b, 22b, 23a, 24, 31, 32, 37-7A, 42-54, SW Africa 1924-38 #29-31, 99, 108-20, 133-34, B1-4, B5-8, B9-11, C1-4, C5-6, J88-90, Stellaland #2, 4, S, Straits Settlements 1882-1941 #41, 43, 46, 53, 72, 73-74, 77-81, 83-85, 89-91, 93-99, 101, 105-08, 109-15, 117-20, 128, 129-34, 142-43, 149-67, 217-34, 238-52, J1-6, Sudan 1897-1931 #17-27, 28, 29-35, 36-50a, 51-58, C4-13, C17-22, C23-30, C31-34, J1-4, MO6-7, MO9, O3-O9 & others, VF H/NH	EST WP 550-700	LE
1537	Collection on Scott pgs all unused, no used w/ (100s) */** owner IDed incl Penrhyn Is 1902-29 #11, 17-24, Rhodesia 1905-17 #104c, 106c, 109a, 120-22, 126, 129, St Christopher #17, 21, St Helena 1890-1940 #40-46, 48-49, 50-55, 56-58, 61-66, 68-69, 71-72, 73-74, 75-77, 79-88, 90-91, 95-96, 101-08, 118-27, St Kitts-Nevis 1903-48 #1-10, 12-15, 17-19, 24-35, 37-51, 52-61, 79-90, 82a-8a, St Lucia 1883-1948 #27-3, 35, 37-39, 41, 48, 49, 70a, 72, 74, 76-84, 86-89, 110-26, St Vincent 1883-1947 #45, 48-50, 52-54, 62-70, 71-79, 82-88, 98-103, 107-14, 118-29, 141-51, Samoa 1886-1939 #14, 26, 120-23, 127-35, 136-41, 142-53, 144a, 145a, 166-74, Sarawak 1888-1941 #8-10, 12, 16, 18, 23, 23c, 28a, 29, 59, 64, 69, 94, 108, Seychelles 1890-1941 #21-26, 24a, 27-28, 29-32, 33-37, 91-109, 111, 125-48, Sierra Leone #6, 26-28, 31, 34-45, 53, 69, 71-73, 95, 101, 103-09, 115, 122-27, 129-33, 136, 173-85 & others VF H/NH	EST WP 550-650	LE
1538	Collection (1000s) on Harris & blank album pgs (no binders); incl GB & Colonies, post-Independence & territories; good balance of used & mint incl NH & some multiples; Classics to 1990s; some stronger countries w/ many NH sets incl GB (also modern used commems), Ireland, Seychelles, Australia, PNG, Tonga, Tuvalu, NZ, Belize, Montserrat; also Nfld (incl 1932 \$1 "airmail"), much Disney, many S/S, couple bklt & mini-sheets, a few revenues, much more; gen F+	EST 600-800	L (2)
1539	Accum abt (600+) unused S/S & mini sheets 20th Cent in abt (100+) glassines, dealer cards & pgs incl Antigua #1602, Br Antarctica 430-32, Cayman Is 676 (3), Christmas Is 448, Cook Is 292, 331, 344, Dominica 2222, Falkland Is 419A, GB 1889, Ireland 1172B, Isle of Man 1477A, Montserrat 295A, NZ 1254A, 2047B, Solomon Is 793 & much more, many topicals, light dup, owner's CV \$1,800 (NV), gen F-VF NH	EST WP 600-700	B
1540	Accum (1000s) */O 19/20th Cent in abt (900+) 102 cards in a red box incl Unused: Aden-Kathiri #1-11, Ascension 62-68, Bahamas 116-29, Barbados 60-61, 62A, 65, 202-06, Bechuanaland 180-93, Bermuda 143-50, 152, 155-62, Br Antarctica 45-59, Falklands 154-55, Grenada 39-46, Kuwait 140-52, New Guinea C1-11, Samoa 127-35 & Used: Bahamas 5, GB 3 (2), 30 (plate 13), 129 (22), 251 (4), 289 (20) & much more, light dup, owner's CV \$11,000 (NV), gen F-VF H/NH	EST WP 750-1,000	L
<b>British Africa</b>			
1541	Accum 90% unused 1920-2000 on 102 cards, incl So Nigeria w/ #40, S Rhodesia 10, S Africa #1189-99, B9-11, O5, O6, O26, SW Africa 96-98, 110, 135-43, 144-52, 631A Blk & more, very light dup, CV most cards between \$5-30, gen F-VF H/NH, expect some flts	CV WP 1,250.00	B

LOT	REGIONAL COLLECTIONS		VALUE	
1542	Collection abt (125) from various smaller colonies all pre-1940 incl unused Tristan #1-12, J1-5, 59-60, 68, 69, Orange Free State 59-60, 68, 69 used, 70-73, Uganda 61, 65, 66, 69-74 & used 75-76 & others, cond varies gen F-VF H/NH	EST WP	150-200	LE
1543	Accum (100s) *O on album & stkbks, mainly 1920s-80s incl Unused: Tristan #42-53, 55-67, 141-52, 222-33, J1-5, Malawi 327-34, Rhodesia & Nyasaland 172-77, KUT 116, 120-35, Zanzibar 230-43, 259-63, 264-79 & SWA B1-4 on FDC & more, gen F-VF H/NH	EST WP	200-300	L
<b>British America</b>				
1544	Accum (100s) Mainly unused various West Indies & others on stock & album pgs incl Unused: St Vincent #186-97, 279-94, Belize 932-43, 1119-30, 1246-48, Jamaica 279-91, 306-18, 594a, 595-98a, nice Dominica w/ Cat & Dog topicals, Bermuda w/ Blks & some early Barbados, cond varies gen F-VF H/NH	EST WP	200-300	L
1545	Collection (100) *O in (2) Scott albums, little after abt 1965 or 70, incl Antigua unused 2 (NG), Bahamas unused 11 (HR), used 18, 21, Barbados unused 67, 165-79, 216-27, Br Guiana unused 230-41, Falklands unused 2L1-5L8, Grenada used 35, Jamaica unused 13, 14, 116-28, Trinidad used 27; few covers; old CV in pencil on pgs, some stamps in wrong spaces, typical cond	EST WP	650-750	L
<b>British Asia</b>				
1546	& Middle East in (2) Minkus albums (100s) *O to 1960s, incl India used #4B, unused 223-26, 244-51, Hong Kong unused 168-73, used 47; old CV in pencil on pgs, some stamps in wrong spaces, typical cond	EST WP	200-250	L
1547	Collection mainly Middle East to the 1950s incl unused Bahrain #335, 52-61A, Iraq O10, O21-23, O25, Maldives 7-10, 11-19, Mesopotamia N18-20, Oman 1-15, 25-26, O1-10, Palestine 1, 80-84 & used Bangkok 6, 17, cond varies gen F-VF H	EST WP	200-250	LE
<b>British Europe</b>				
1548	Collection of modern issues: Cyprus Year Sets 2002-08 incl both commem & defin for 2007, also cover album w/ 2006-08 FDCs; Gibraltar year sets 2000-05 & stack of presentation packs; Malta year sets 1994-2007 & large stack of new issue presentation packs	EST	350-450	L
<b>British Pacific</b>				
1549	Australian Antarctic Territory & Ross Dependency complete NH collections in (2) Lindner T-blank hingeless albums; pgs to 2004; Ross lacks only L48A w/ total CV \$197.25; AAT cplt incl se-tenants, L97a-c & L128-31, total CV \$366.95; Scott #s in pencil o/w albums like new, gen VF NH	CV	564.20	L
1550	Group (400+) mostly used from Australia, NZ, NSW, Tasmania, Victoria & Western Australia; mostly pre-QEII but some to 1970s; gen F+ H	EST	150-200	LE
1551	Australia, States & NZ, many (100s) *O in (3) stkbks incl Australia unused O4, used #218-21, unused Queensland 74 & 83 both NG, used Tasmania 31, Victoria 14, 16, 29, 30 (3); few revenues; typical cond	EST WP	200-300	L
1552	Collection (100s) mainly unused to the 1950s on pgs incl Aitutaki #31-36, Solomon 60-63, 82-83, J1-8, Gilbert & Ellice 33-59, NWP 5, New Guinea O34, Papua 110-31, C2-14, Pitcairn 1-19, Samoa 136-41, Tonga 41, 41a, 49, 52, 55-62, 80 & others, gen F-VF H/NH	EST WP	200-300	LE
1553	Accum (100s) *O in stkbks & pgs, binders, etc, some to 2016 incl Unused: Christmas Is #211a, Pitcairn 825 & sheets for 669, 796, 813, 818, 826, Cook Is 37, 43-44, 112-14, 148-58, Papua 122-36, 139-46, 153-63, Fiji 397-400, 1097, 1286 sheet & many more, gen F-VF H/NH	EST WP	250-350	L
1554	Dealer Stock in red box w/ (100s) glassines w/ (1000s) *O issues, mostly used, owner IDed incl Australia #1//499, C1-8, New S Wales 34//128, Queensland 14//140, S Australia 64//145, Tasmania 4//88, Victoria 28//221, W Australia 4//99, Cook Is 34//230, Fiji 40//739A, Gilbert & Ellice 27//172, New Caledonia 40//252, NZ 14//1125, AR1//69, B11//53, J16//19, O23//106, OY1//36 & many more, high CV w/ a few flts but mainly F-VF	EST WP	300-450	L
<b>Caribbean</b>				
1555	Dealer Stock in red box w/ (100s) glassines w/ (1000s) *O issues incl Anguilla #44//535, Antigua 21//600, Bahamas 11//618A, Barbuda 12//79, Bermuda 1//683, Br Virgin Is 19//710, Cayman Is 21//473, Cuba 1//3613, C1//C230 & other BOB issues, Dominica 26//653, Dominican Republic 34//RA31, owner IDed, few flts but mainly F-VF H/NH	EST WP	300-450	L
<b>Eastern Europe</b>				
1556	Dealer Stock in (2) red boxes & (2) file boxes w/ (1000s) glassines & (1000s) *O issues, owner IDed incl a box Hungary #1//2840, B1//344, C1//434, CB3//31, E1//3, J1//274, O1//22, P2//10, 1N1//37, 2N1//2N116, 5N1//5N18, 6N1//6N19, 7N1//7N13, 8N1//8N11, 10N1//10N11, a box Hungary 108//2567, B53//228, C6//CB21, J46//245, a box Poland #1//1953 & many not sorted yet in glassines, a box Romania 17//3795, B9//441, C12//CB22, J36//102 & so much more, very high CV in this lot, few flts but mostly F-VF	EST WP	600-750	L

LOT	REGIONAL COLLECTIONS	VALUE	
<b>Europe</b>			
1557	Collections abt (1000+) mostly Used & CTO, 20th Cent in moderately to well-filled album & homemade pgs in (4) albums & (19) folders, incl Albania, Austria, Belgium, Croatia, Czech, Germany, Hungary, Yugoslavia, Neth, Portugal, Slovenia, Spain & Area, few flts but gen F-VF	EST 200-300	L
1558	Accum (1000s) */O in a binder, stkbk, pgs, etc 19/20th Cent incl unused Vatican E11-12, Italy 59-63, 1956 EUROPA w/ Luxembourg & Neth (both NH), France 50-51, 64, 77 & used 66, 68 & others incl an extensive 1979 Rowland Hill collection, mixed cond flts to F-VF H/NH	EST WP 200-300	L
1559	Collection many (100s) to 1940s or later in (2) Scott albums, incl Albania, Austria unused NE1, NJ6, Bosnia & Herzegovina unused 86-104 (86 used), 105-22, Greece unused 165-78, C1-4, C8-14, used Hermes heads, Hungary, Romania used 24, 33-34, 43-45, 51-52, 53-59, Trieste (Zone A) unused 18-29, 1-6, C7-12, Turkey used P25-28 (no certs), other countries; old CV in pencil on pgs, some stamps may be in wrong spaces, cond varies	EST WP 450-550	L
1560	Country Collections on Harris and/or blank album pgs (no binders); some well-filled countries incl Spain, Bulgaria, Romania, Greece, Poland incl some mini-sheets, Liech on Lindner T-blank hingeless pgs, Italy, Austria, Iceland & Hungary; also Baltics, Albania, Fiume, Switz, Sweden, Vatican, Lux, Yugo & area, Denmark, Finland, Moldova, Neth, Norway, Portugal, Czech, others; (1000s) */O w/ some NH in mounts, Classics up to 1980s w/ a few countries to 2000 (no Germany, France or GB); some S/S, revenues, multiples; gen F-VF	EST 500-700	L (2)
1561	Dealer Stock in (3) red boxes & (1) file box w/ (1000s) glassines & (10,000+) issues, */O owner IDed incl Czech #1//2498, B1//B165, C10//C76, E1//E3, J1//J100, O1//O15, P1//P36, Italy 19//1600, B1//B32, C2//CE4, E1//E36, EY1//EY9, J1//J95, Italian States Modena, Parma, Romagna, Roman States, Sardinia, Tuscany, Trieste, Two Sicilies, Russia 2//5568, B5//B126, C22//C121, Spain 1//2612, B1//B130, C1//C178, CB1//CB17, E1//ER1, MR1//MR27, O1//O29, RA11//RA35 & many State issues, very high CV w/ a few flts but mostly F-VF	EST WP 600-750	L
<b>Latin America</b>			
1562	Small Group from 1930s collection: business correspondence w/ Costa Rica C11-13 hinged to page by selvage (CV \$105 for hinged, stamps NH); small bklt from 1935 National Fair of Guatemala w/ several NH stamps incl Guatemala #274, C43, C66 & Honduras C82; philatelic trade postcard Guatemala to US w/ #277 half & RA7; gen F-VF NH	EST 100-140	SE
1563	Mostly Latin America Stock (1000s) */O in (20) counter books, incl Bolivia incl used #15 (3), 26 (5), 27 (4), 40-46 (2), Chile, Colombia, Costa Rica, Dominican Rep, Ecuador incl unused 146-52 Blks, O68, Poland, El Salvador incl unused 117-28 (2), 146-57 (3), 159-70, Spain, Uruguay; reprints possible, dup NH/H/NG, cond somewhat mixed w/ some flts & many early NG, centering Avg to VF	EST WP 150-200	L
1564	EL SALVADOR & PANAMA Collection (100s) */O hinged in a moderately filled Scott Specialty album to 1970; incl sgls, sets, a few S/S & BOB; also incl accum El Salvador in well-filled stkbk, incl the usual Seebecks; a few flts but gen F-VF H (Proceeds benefit APS)	EST WP 150-250	L
1565	Collections abt (1000+) */O mostly 20th Cent, in moderately to well-filled album, homemade pgs in an album & (9) folders incl Central America album, Costa Rica, Cuba, El Salvador, Latin America, Panama, Paraguay, Uruguay, few flts but gen F-VF H	EST WP 200-300	L
1566	Central America few (1000) */O to 1950s in (2) Scott albums, incl CZ, Costa Rica incl used #4, Dominican Rep, Honduras, Nicaragua, Panama incl unused 218-19, 220//31 (no 223-24), used C16A (needs Cert), El Salvador, Venezuela, no Mexico; old CV in pencil on pgs; some mounted in wrong space, H (some NG), expect some reprints & fakes, typical cond w/ some flts, Avg-VF	EST WP 200-300	L
1567	Country Collections on Harris & blank album pgs (no binders), mixture of mostly used Classics & BOB w/ some later 20th Cent topicals as well; noted a few revenues; incl Brazil, Chile, Paraguay, Cuba, Nicaragua, also CZ, Honduras, Guatemala, Costa Rica, Argentina, Uruguay, Venezuela, Peru, Panama, Mexico, El Salvador, Ecuador, Dominican Republic, Chile, Bolivia; gen F-VF	EST WP 250-350	L
1568	Binder w/ Vario pgs (1000s) */O issues from Antigua, Bahamas, Barbados, Barbuda, Cuba, Jamaica, Curacao, Argentina, Bolivia, Chile, Brazil w/ Unused: #7, 8, 9, 21, 38, 53, 56, 59, 64, 67, 68, 108, 138, B5-7, J5, P14, P20 & Used: #7, 8, 9, 10, 21, 25, 27, 28, 53, 60, 61, 62, 64, 66, 71, 73, 74, 75, 76, 77, 78, 79, 82, 94, 98, 126, 135, 142, 171b, P7, Colombia, Ecuador, Guatemala, Mexico, Venezuela, Portugal & others that have (10-20) stamp countries, a few flts but mainly F-VF	EST WP 350-450	A
1569	SOUTH AMERICA Countries A-E (1000s) mostly used in well-filled Minkus Master Global 19/20th Cent to 1960s incl used Argentina #18 (4), 19 (3), 24, 32, 45, 67, 86; Bolivia 24-27, 40-46 (2); Brazil 9 (2), 21, 26, 27, 37, 44, 46 (2), 52, 53-60, 61-66, 79-81, 82-85, 93-98, P19-21; Chile 15-19, 20-24; Costa Rica 16-20; Ecuador 2 (2), 4 (2), 5, 39-46; unused Dominican Republic 111-19, 178-85, 186-93; Ecuador 47-54 & much more; a few flts to gen F-VF	EST WP 450-550	A

LOT	REGIONAL COLLECTIONS	VALUE	
1570	Collection (1000s) */O to 1950s or 60s (varies by country) in Scott album, incl Argentina, Bolivia unused C6, used #28-34, Brazil used 393a, P22-25, Chile used 13, Colombia, Cuba unused 138, E3, Ecuador unused C8-14, Guatemala, Haiti, Mexico, Paraguay, Peru & Uruguay; expect some reprints & fakes, some pgs stained, typical cond w/ some flts, Avg to VF	EST WP 450-600	A
1571	Extensive Collection (1000s) */O 19/20th Cent some to late 1990s in (4) Scott albums incl Used: Argentina #470-71, Brazil 8-9, 60, 71, 78, 496-98 & Unused: 364-68, 380-83, 1301, 1308, B5-11, C55-59, Mexico 1695, 1875, Panama 331-38, C88-95, C157-80, Peru RA1-5, Surinam 16, 142-63, 942-53, 998-1009, B4-7, B22-25, Venezuela 641-43 & many more, mixed cond to F-VF H/NH	EST WP 800-1,000	L
<b>Middle East</b>			
1572	Overlapping Collections abt (1000+) */O 20th Cent up to 1970s, in moderately to well-filled single country album pgs in (14) folders, incl Israel (some w/tabs), Jordan, Kuwait, Lebanon, Syria, Trucial States, Turkey & Yemen, may be a few flts but gen F-VF H	EST 200-300	L
1573	Dealer Stock in red box w/ (100s) glassines incl (1000s) */O owner IDed incl Aden #13//61A & States, Bahrain 1//150, Egypt 13//654, C5//C94, J30//J39, O1//O7, O69//O91, Iran 27//2000, C51//C96, O13//O297, Iraq 1//899, C1//C31, O13//O297, Jordan 64//1017, C8//C34, J30//J35, Kuwait 72//871, Lebanon 1//469, C9//C693, Saudi Arabia 700//901, United Arab Emirates incl Abu Dhabi, Ajman, Dubai, Fujaira, Sharjah, Umm Al Qiwain & others, few flts but mainly F-VF	EST WP 350-500	L
<b>Scandinavia</b>			
1574	Unused Accum (100s) from Aland, Faroe Is, Greenland & Iceland, appears all diff w/ sgls, sets & S/S 1950s-2000s w/ values to abt \$15, gen F-VF NH	APX CV WP 1,650.00	A
1575	YEAR SETS Accum incl Denmark 1980-91, Greenland 1978-79, 1981-91, Norway 1972, 1974, 1987-91 & year books w/ stamp published by Post Office 1988-91, Neth 1978-91, Sweden 1974-75, high total FV, all VF	EST WP 250-350	L
1576	Collection (100s) */O in Scott album to 1950s, incl DWI unused #40-42, 51-58, Denmark unused B1-2, used 50 (2), 52, 68, 69, 80, 110, 186//91 (no 188), J1-7, P9-10, Q4-5, Finland, Iceland used 86-90, 170-75, Norway used 2, 10, 12, 108-09, Sweden used 40-49; old CV in pencil on pgs, some stamps in wrong spaces, typical cond	EST WP 250-350	A
1577	Accum (1000s) */CTO 20th/21st Cent in abt (300+) 102 cards incl unused Aland #230-32, 270-71, 377-80, 410-11, Greenland 434-37, 576-77, 1019-20, Norway 1090-91, 1115-16, 1308-15, 1321A, 1322-26, 1346-47, CTO Aland 410-11, Denmark 1226-29, 1267-71, 1282-83, 1317-21, 1330-33, 1357-60, Finland 1127A-D, 1552A, Norway 1573-78, 1583A 1836-37, 1844A & much more, CV \$1-\$20 ea, high retail value, many topicals, gen F-VF	EST WP 300-400	B
1578	Accum abt (150+) unused S/S & mini sheets 20th/21st Cent in abt (50+) glassines, dealer cards & pgs incl Denmark #591, 1427A, 1448, Faroe Is 452-53, 462, 569A, 580A, Finland 1156, Greenland 519A, 806A, B25A, B33A, Iceland 564, 590, 1058, Neth 1392 (3), B404A (2), Norway 1235A, 1331, 1345A, 1371A, Sweden 1101A, 2537 & much more; owner's CV \$1,000+ (NV); gen F-VF NH	EST WP 300-400	B
1579	Accum abt (1300+) mostly used 20th Cent in abt (100+) glassines, 102 & dealer cards; sets, sgls, S/S incl unused Aland #218A, 286-89, 315, 316E, 318-20, Greenland 426, 620-21, B38A, Iceland 1149-52; used Denmark 686-89, 1099B, Faroe Is 120A, 540-47, 564-71, 722-27, Finland 283-84, Greenland 256-58, 279-83, B38A, Iceland 1149-52, Norway B20-23, B50-52, Sweden 1501A, 1677A, 1808A, 1945A, 2167A & much more; owner's CV \$2,400 (NV); gen F-VF H/NH	EST WP 500-650	B
1580	Accum abt (350+) mostly unused w/ some CTO S/S 20th/21st Cent sorted by country incl unused Aland #305, 358, Faroe 472, 510, 702, 703, Greenland 409A, 493A, 494A, B41, Iceland 1462, Norway 1028, Sweden 2697, CTO Denmark 591, 825, 843a (2), 1392A, Finland 755, 1244, 1569, Iceland 634, 646, 667, 1165, Norway 998, 1550A, Sweden 2517D & much more, a few dups, CV \$2-\$20 ea, owner's CV \$3,750 (NV), gen F-VF	EST WP 600-750	B
<b>TOPICAL COLLECTIONS</b>			
<b>Topicals</b>			
1581	ART Accum abt (1000+) */O/CTO mostly 1960s-70s in (4) binders hinged & mounted on album, homemade & stkpgs, glassines, incl sgls, sets, Blks, S/S & mini sheets sorted by country, many diff countries, gen F-VF H/NH	EST 150-250	L
1582	ART mainly paintings (100s) in envs, mostly 1960s-70s w/ some earlier, much Christmas, largely NH incl Brazil #1222, China 1862a, PRC 245a-48a, Hungary 108-09 H, C80, Japan 498 sheet/5, Korea 781a-89a, Liech 238 H, Panama 476F-G, C362, Poland 830, Singapore 221a, Spain 983a-86a, Turkey 1101a, 1263, much more, many Trucial States & some fantasies not in Est, few flts but gen VF	EST WP 450-550	B
1583	BOOKLETS Unused Accum of abt (100) w/ dup 1960s-90s incl GB w/ 1972 Wedgwood bklt, Japan, Thailand, Iceland, Ireland over £40 face Prestige bklt, HK #441a, Macao 485a, 504a & others, gen F-VF NH	EST 125-175	B



LOT	TOPICAL COLLECTIONS		VALUE	
1584	BOOKLETS Accum over (225) mainly 1940s-90s w/ dup much British incl Gibbons Tristan SB2, Mauritius SB2, Rhodesia & Nyasaland, Bahamas SB2, also Scandinavia, Channel Is, Ireland & topical incl Charles & Diana & EUROPA, gen F-VF NH	EST	150-250	L
1585	BOOKLETS nearly (400) incl much France, GB, NZ & Sweden, misc others, almost all diff, few flts but gen F-VF	EST WP	300-400	L
1586	BOOKLETS Over (400) cplt bklets from Australia, Canada, Denmark, France, Germany, Israel, Neth, Norway, Switz, looks mostly all diff, high retail & CV, NH	EST WP	300-450	L
1587	DATED STAMPS Used Collection (1000s) of legibly dated stamps arranged calendar fashion (one for each individual date) by decade, in (15) binders for the period 1860-2009, nowhere near cplt also incl some unmounted/ dup issues in envs, unusual, cond varies gen F-VF	EST	100-150	L (2)
1588	DINOSAURS Immense Unused Collection/Accum (1000s) 1960s to abt 2018 many on Vario pgs in (6) binders others awaiting disposition in new issue glassines (prices to \$29!) apparently all diff w/ material from Afghanistan to Zambia incl unlisted material, contains sgls, sets. S/S, mini-sheets, etc, wide range of "creatures" incl mega-fauna & cavemen! Sure to delight any paleontologist or philatelist! gen F-VF NH	EST WP	500-750	L
1589	DISNEY Collection abt (225) stamps, S/S & FDC, 1970-82 in mounts in (2) official albums incl some unauthorized issues from Paraguay & Sharjah, gen F-VF NH	EST	100-150	L
1590	DISNEY Collection of unused sets, S/S & FDC incl sgls & FDC 1979-92, Blks 1979-87 & FDC 1979-92, all are unmounted in original glassines & packaging from Herrick along w/ photocopies of the original invoices plus the binders & pgs for prospective mounting, appears highly cplt for the period w/ considerable original purchase price! gen VF NH	EST	400-600	L (2)
1591	EUROPA Unused Accum (100s) w/ dup on stock cards, in glassines, etc 1950s-early 1970s incl Cyprus #219-21, 229-31, 244-46, 262-64 (2) each, San Marino 490 (2) & others, gen F-VF NH	EST	100-150	LE
1592	EUROPA Dealer Stock (1000s) 1956 to the early 2000s w/ dup in 102 cards & in glassines incl Luxembourg 1956 & 1957 both H, 1956 Netherlands (6) H sets, Switz #376-77, Ireland 175-76 (4) & other better incl S/S & mini-sheets, gen F-VF H/much NH	EST	200-300	B
1593	EUROPE Topical Collection in (22) W/A Europa binders & others, topics incl EUROPA / CEPT issues as well as numerous European organizations, EFTA, CERN, conferences & other related themes; besides Europa/CEPT stamps, mini-sheets & FDC, there are commem stamps for such groups or conferences, pictorial pmks & other ephemera, covers, FDC, maxi cards & more; on annotated homemade pgs, gen F-VF	EST	350-450	L (2)
1594	FAUNA (2) Stkbks w/ WW (100s) *O issues, much CTO from the common topical countries, Dunes & some fantasies (modern Tuva, Scottish Isles, Abkhazia, etc); colorful topicals w/ some S/S & a few covers; gen F-VF	EST	140-180	L
1595	GOLF Collection in deluxe Safe album, mostly stamps & PPC for golf, courses & players; vintage cards from Florida, later incl modern cards w/ humor, artist signed; scenes w/ golf clubs or games included; philatelic items incl unused stamps & S/S, special cancellations, GB aerogramme, FDC; also some ephemera as programs, sports cards, adv; nice grouping, gen F-VF	EST WP	150-200	L
1596	PERFINS Selection WW used perfin stamps & covers; (100+) off paper in glassines & abt (50) covers; some better incl Credit Lyonnais on French Offices in Turkey #46 Blk/10 & (3) French banks on Sage issue on covers; used stamps from Italy, Austria, France, Denmark, Sudan, Colombia, Czech, Bavaria, some revenues; covers from Czech, Germany, GB, Neth; interesting group, several IDed by collector; gen F+	EST	150-250	SE
1597	ROYAL WEDDING Charles & Diana (100s) in sets, S/S, mini-sheets & bklets in a Herrick specialty album, gen F-VF NH	EST	100-125	A
1598	SHIPS & BOATS collection (1000s) *O & covers, arranged by country in (18) binders by country + (1) for Captain Cook & (4) w/ additional material incl ephemera, sets & sgls, wide range of countries large & small, early 1900s incl many Kaiser's Yachts to modern; covers mostly FDC but incl (2) better China comml; NH/H, cond varies but mostly F-VF	EST WP	500-600	L (3)
1599	SOUVENIR SHEETS & a few mini sheets & bklt panes unused in abt (200) IDed S/S envs, wide variety of countries & topicals, light to moderate dup, most CV under \$10, gen F-VF NH (Proceeds benefit APS)	EST WP	200-300	B
1600	SOUVENIR SHEETS Accum (100s) unused 1990-99 w/ much Australia, Br Commonwealth, China-PRC, Gibraltar, Ireland, Jersey, Korea, NZ, Thailand & more, many topicals, many in PO packaging, gen VF NH	EST WP	200-300	B
1601	SOUVENIR SHEETS Accum (1000s) *O in sheet files, albums, binders, etc 1930s-2000s, some better incl Cuba C33, Sierra Leone #1167-71, Germany GDR 146a, NZ Health, topics incl Disney, WWII, Millennium, Flora/Fauna, Art, Sports & Olympics incl many used Canada as well as some unlisted material, gen F-VF most NH	EST	300-400	L
1602	SOUVENIR SHEETS Accum abt (300+) CTO 2000s-20s S/S mostly GB & Channel Is incl GB #2125, 2171, 2177A, 2207A, 2214A, 2632A, Gibraltar 1189, Ireland 1185, 1246, Malta Europa mini sheets & much more, light dup, owner's CV \$2,500 (NV), gen F-VF NH	EST WP	400-500	B

LOT	TOPICAL COLLECTIONS	VALUE	
1603	SOUVENIR SHEETS & MINI SHEETS Accum abt (350+) unused 1970s-2000s in glassines incl Belize #511-12, 533-34, Cook Is 1323-26, Hungary 1392-95, Laos 1404A, Liech 316A, 395, 1673A perf & imperf, Lithuania 997-98, Paraguay 264A, Ryukyus 195-99 (10), Thailand 117A, 1135, 1178A, 2017C perf & imperf, 2025A, UN 38, Vatican City 806 & much more topical material, CV \$2-\$40 ea, high CV, gen F-VF NH	EST WP 400-500	B
1604	SOUVENIR SHEETS Accum abt (950+) S/S & mini sheets */CTO 20th/21st Cent in abt (100+) glassines & dealer pgs, incl unused Faroe Is #735a, HK 778A, Liech 533, Monaco 864; CTO Denmark 1541, Faroe Is 435, 462, 735a, 736, Finland 728, 740, 755, 957, 961, 1244, Greenland 526a, 587a, 588a, Iceland 715, 830, 1112-13a, Mozambique 1425-27 (10), 1441-43 (10), Neth 1511a (2), Norway 1345a, 1371a, 1679a, 1858a, Sweden 1968a, 2245a, 2421 & much more; many topicals; light dup; CV very high; gen F-VF H/NH	EST WP 600-700	L
1605	TENNIS Accum (100s) mostly unused incl sgls, sets, S/S, mini sheets, strips in glassines & dealer pgs; also incl abt (100) cacheted UA FDC, postal cards, tennis cancels & much more; interesting lot, gen F-VF NH	EST WP 150-200	B
1606	UPU Collection of (27) official presentation books & folios from various national postal services, handed out at UPU or other similar postal congresses, 1974-89, incl US, Germany, Switz, Denmark, Ireland, Spain, Hungary, Finland, Iran, Morocco, NZ, Sri Lanka, Neth, Honduras, Canada, Barbados, Ivory Coast & India; a couple dup, one or two may be missing a few stamps (Iran, Canada); the (2) US items are from Washington 1989	EST 140-180	L
1607	ZEPPELINS & BALLOONS Dealer Stock/Accum (100s)*/O sgls, sets, S/S in a large stbkb w/ dup incl Used: Brazil C29-30, Russia C27-28 & Unused: Paraguay C55 (2), C74-80, Egypt 172-76 (3), France 308 (2), Italy C42, Monaco 1369a & others w/ much independent Fr Africa w/ S/S & imperf, gen F-VF H/NH	EST WP 200-300	A

## WORLDWIDE COLLECTIONS & LARGE LOTS

### Revenues

1608	AUSTRALIA Several (100s) unsorted revenues from Australia & the States, all kinds incl Stamp Duty, Customs, Relief Tax, Impressed Duty; ms & hs cancels, variety of colors & values, QV to KGV; likely some dup, couple multiples, F+	EST 150-200	LE
1609	LATIN AMERICA Extensive Accum many (1000s) */O SPECIMEN 19/20th Cent mainly on album & stkpks some Forbin & other IDed incl Argentina, Bolivia, Chile, Colombia, Costa Rica, Ecuador, Peru, Uruguay & some others, many diff types incl National & Local issues for documents, consular fees, telegraph, tobacco, banking transactions & much more, also over (90) documents from Mexico provides a fantastic base for further study or collecting, mixed cond flts to F-VF H/NH	EST WP 1,000-1,250	HWC-L
1610	Accum (100s) also seals & labels much Switz incl (100) WWI Military stamps, railway & telegraph stamps, test stamps, various local revenues, other revenues incl Germany railway, Spain, Algeria, Pakistan, Russia & more, cond varies gen F-VF H	EST 150-200	L
1611	Assortment WW revenues on documents, pieces or packaging; abt (100) items incl British checks on stamped paper w/ Austro-Hungarian revenues on reverse; French postal card w/ 15c Ceres, a financial message w/ 10c blue Quittances revenue affixed; Brazil postal money order forms, China ship documents, (3) cigarette package wrappers from Mexico; couple flattened cigarette cartons from Iraq; bank transfer forms from USSR, group of Zawraa Cinema tickets w/ revenues from Baghdad, other Mexico, France, Austrian passport page, more; gen F+	EST WP 200-300	LE
1612	(100s) */O, noted some US revenues, seals, labels, nice group of Hong Kong revenues on stkpks, old documents, programs & much more, gen Fine or better	EST 200-300	B
1613	Incredible WW mixture of revenue stamps, several (1000), a few on homemade pgs by country but mostly an unsorted accum in envs & glassines; much value for the new owner to find, one glassine has mostly unused OG revenues; WW coverage & types of revenues, incl Poland, much Germany & States, Latin America, France, Republic of Georgia, Canada, China, Mexico, Romania, Egypt, much Austria-Hungary, Italy, GB, others; interesting 2 piastres from Russian Admin of Crete; many tobacco & cigarette stamps as well as telegraphs (Sudan, Nicaragua, Switz, Belgium, Brazil); small env of Italian cigarette papers, unopened & sealed w/ tax stamps; a smaller amount of non-revenue seals, fake stamps, Cinderellas & various labels incl WW Registered etiquettes; mid 19th to mid 20th Cent; a real treat to sort through, F+	EST WP 800-1,000	L

### Seals & Labels

1614	Accum (1000s) both foreign & domestic on stkpks, wide variety w/ dup incl revenues, state revenues, labels, charity labels, fakes, reprints, spurious, hunting & fishing, parcel post, locals, telegraphs, specimens, cut squares, adv & more, well worth examination, flts to F-VF H/NH	EST WP 200-300	L
------	--	----------------	---

LOT	WORLDWIDE COLLECTIONS & LARGE LOTS	VALUE	
1615	(3) Large old stkbks packed w/ (100s) European charity stamps & other Cinderellas, based on the writing, collector was from Germany so many stamps from there (pre-Nazi) but also groups of Denmark, Sweden, Finland (incl 1898 Nokia), Austria; topics incl children's charity, orphans, summer camps, donation shops, products, patriotic, traffic safety, Tivoli, sport/ Turners, Merry Christmas, theater, veterans, more; gen F-VF	EST WP 400-600	L
1616	Accum abt (2300) */O cinderellas, seals, labels, local post, charity & more on abt (60) Hagner album stkpgs, 102 cards, incl autos, planes, trains, adv, locals of Juan de Fuca, Gilligan's Island, (7) 1888 Sweden Malmo Gamla Exposition seals, (170+) Swiss & German pre-WWII cinderellas, 1900s Mercedes Benz ad stamp, Ives Toys; some US & WW revenues mixed in; many topicals; high retail value; a few flts to gen F-VF	EST WP 600-700	B
<b>Worldwide Mixture</b>			
1617	Abt 60 lbs mostly on paper, much Denmark, abt 35% US, also noted pockets of Bermuda & GB, some mildew odor, cond varies	EST 150-200	L (5)
1618	Nice WW mix on & off paper, abt 30 lbs 1930s-80s, lots of commems w/ good variety, many (1000s), much Canada, lots of value!	EST WP 200-300	L (2)
1619	Off paper mix, 52 lbs of WW by countries, most in baggies & glassines, great variety! easier to sort, good value on top is France #253, 349 & much, much more, cond appears F-VF	EST WP 300-400	L (2)
1620	Packed w/ baggies, each from one country in groups of (800) or mostly (1000), w/ dup, all Used; incl Canada, DDR, Afghanistan, France & Area, Belgium, GB, Japan, USSR, Italy, US, India, gen WW & others; F+	EST 400-600	L
<b>Worldwide Collections &amp; Large Lots</b>			
1621	Unused Accum (100s) incl sgls, sets & S/S mainly 1950s-2000 w/ Scandinavia, BENELUX, British & more, many topicals incl EUROPA values to abt \$15, gen F-VF NH	APX CV WP 1,320.00	A
1622	Accum (100s) */O 19/20th Cent mainly diff w/ many better on stkpgs incl unused Tripolitania C38-41, Vatican #149-53, Italy 385-86, Germany 667-69, Iceland C3, HK 261 Blk, Thailand 360, Nyasaland 21, Japan C33, Iran 794, 914, Finland Q1-S, Q6-9, India 308-18 Blks, Belgium 137 & others, cond varies few flts to F-VF H some NH	APX CV WP 4,900.00	LE
1623	Accum (1000s) */O mainly G-J countries w/ dup in (4) stkbks, best is Ireland w/ used #76 (8), 117 (6), 118-19, 149-50 (2), 163-64 (2), C3 (9) & others, cond varies gen F-VF H/NH	EST 100-150	L
1624	Stock (100s) */O of sets & sgls mostly 20th Cent w/ slight dup in Scott IDed 102 cards in a long red stock box incl unused China PRC #132-35 (R), 251-66, 194-97, 214-21, India 244-45, Chad 252-56 & others, gen F-VF H/NH	EST 100-150	L
1625	Accum (1000s) */O w/ dup in glassines, album pgs, counter books & stkbks, mainly common material but incl some China w/ over (25) Colling Dragons, mixed cond flts to F-VF H/NH	EST 125-175	L (2)
1626	Couple (1000) US & WW on stkpgs or loose album pgs, wide variety, no real expensive but plenty of variety, mostly used, incl US, Canada, Austria, USSR, Brit Comm, Neth, more; gen F+	EST 140-180	L
1627	Lot of Miscellany from long-time consignor, incl mint sheet file & envs of Christmas seals & other labels; stack of B&W movie still photos from Hunchback of Notre Dame, baggies of wooden nickels, other tokens & trinkets; WW stamps on manila stkpgs incl Mexico, Neth, Switz; some old documents, scrapbook photos, stack of vintage greeting cards, album & baggie of vintage to linen era PPC & several unopened packages of postcard-sized sleeves, more; F+	EST 140-180	L
1628	Estate Balance lot, incl children's album, loose WW stamps in manila envs, mint sheet file w/ some 1960s-70s full panes US, (2) sets State Flags FDCs, other topical covers; year sets Australia 2004 & PRC 2000-01; gen F-VF	EST 140-180	L
1629	Accum (1000s) mainly used in glassines & envs, incl France & GB w/ dup, Trucial States in approval books, mish-mash other material, cond varies	EST 150-200	L (2)
1630	Mish-mash (1000s) */O in glassines, envs, on album pgs, etc, incl (100s) of covers; cond mixed	EST 150-200	L (3)
1631	Mish-mash (1000s) mostly used in glassines, cards, shoe boxes, baggies etc, noted Czech, Germany, Nicaragua, US, covers, cond varies	EST 150-200	L (3)
1632	Accum many (1000s) largely used in mystery jumble of glassines, cond varies	EST 150-200	L (3)
1633	Accum many (100s) */O featuring Saar 1949-59 NH collection in Lindner album incl #289-308, B76, B77-81, 1960s Europa NH in stbk incl Cyprus 219-21, 229-31 (4), also incl misc in stkbks & stock cards incl NH Switz B297, UNTEA 1a-19a & unused GDR 54-57A; few flts but gen F-VF	EST WP 150-200	L
1634	Accum abt (1000+) */O/CTO 20th Cent in single country albums incl Canada & Prov. in Scott Specialty to 1953, Canada in Jarrett albums, UN sgls & Blks in Scott specialty to 1963, UN sgls & inscription Blks in (2) W/A albums to 1960s (incl #38), Vatican City in Lighthouse 1980-87, Ryukyus in well-filled W/A album, GB unused collection in Lighthouse stbk 1950s-80s, Cuba on stkpgs, topicals incl Winston Churchill in Kenmore, US Presidents in binder, (3) albums of Aden States 1960s, a few flts to gen F-VF	EST 150-250	L
1635	Unused Accum 1960s-2000s w/ dup incl Cyprus w/ Blks for #262-64, 452-63, France 2713 (2), 2995a-96a (2) & Channel Is w/ S/S & more, gen F-VF NH	EST 150-200	B

LOT	WORLDWIDE COLLECTIONS & LARGE LOTS	VALUE	
1636	Accum (100s) */O in an album, stkbk, folder, etc mainly unused incl West Irian #1-19, GB 309-10, S Arabia 3-16, NZ O111, Cook Is 148-59 pairs, Hong Kong 168-73, Aitutaki 1-6, Bohemia Moravia 1-19, various Fr Africa incl some currency plus imperf & covers from Cameroun & other material, gen F-VF H/NH	EST 150-200	L
1637	Hodge-podge (100s) */O incl Canada unused #50 (1 RG, 1 thin), used FSCS revenue (Van Dam C\$50), China unused 131-33 (2), 259, France used 37 (thin, 2mm tear), Israel NH 9, Portugal & Colonies incl Portugal unused 701a, used Mexico, Nfld, cond varies	EST WP 150-200	L
1638	Accum (100s) unused 20th Cent on stock & Vario pgs & glassines w/ some dup incl sgls, many sets, corner Blks; also incl scrap #32, 34, 36, 41, 42, J1-9, corner Blks officials O59//O79 & more; also unused Suriname collection 1990-2000 in a well-filled Davo hingeless album; gen F-VF NH	EST WP 150-250	L
1639	Accum (1000s) mostly used, 20th Cent in (3) scattered lightly to moderately filled Minkus Master Globals to 1960, pgs & binders in fair cond, also incl abt (100) envs IDed by country, nice starter collection, a few flts to gen F-VF	EST WP 180-220	L
1640	Group of Collections on album & stkpks incl Unused: Finland #336-38A, 380-81, 398/415, 469-70A, C3, C5-10, Q10-17, Romania B13-16, B26-35, B44-49, B50-65, C17-21 & some Iran, cond varies gen F-VF H/NH	EST 200-250	L
1641	Group of (3) */O Country Collections to the 1990s incl Israel in (3) Minkus albums, Mozambique used #334/355, 364-83 & Central Africa unused 1-32, 81-85 Mushrooms, C1-6, C47-57, C66-70, C95-98, O1-10, M2, Ubangi J1-11 & others, gen F-VF H, also (3) stkbks of US PBK mostly 3¢-8¢ values most DG or NG	EST 200-250	L
1642	Accum (1000s) */O incl (3) 2000 Australia Year sets (over A\$200 face), 1953 QEII Coronation Omnibus set, Russia CTO 1955-70 in a Minkus album, waterfall topicals w/ Philippines #357, other odds & ends, gen F-VF H/NH	EST 200-250	L
1643	Accum (1000s) */O in various albums, stkbks, album pgs, etc, incl Indochina unused 1940s, S Africa used, US, Canada, UN, mini-country collections, etc, cond varies	EST 200-250	L (4)
1644	Accum (1000s) */O in binders albums & glassines w/ modest dup some sorted by country which contain many useful better from GB & Colonies, France & Area, Neth, Germany, Russia CTO year sets & more, mixed cond flts to F-VF H/NH	EST 200-300	L
1645	Accum (100s) */O & covers in a binder & a box incl unused GB MH280-83, BK154, BIOT 63-77, Seychelles 299-304, Croatia 185 sheet, many topicals & quite a bit of UN incl 38 FDC, (2) sets of Trees sheets, Endangered Species sheets & others, also some GB & Channel Is. postal stationery, gen F-VF much NH	EST 200-300	L
1646	Accum many (100s) incl Austria used #C54-60, Dominican Rep 120-43 (140 & 142-3 unused, rest used), France used 126, Mozambique 332-55 unused in presentation folder, Palestine used 79, Central America in (2) moderately filled Minkus albums (largely used), lightly filled Scott International Vol 1, Canada abt C\$61 face, GB abt £81 face in presentation packs, revenues, more; few flts but gen F-VF	EST WP 200-250	L
1647	Collections (1000s) */O 20th Cent on moderately to well-filled album & stkpks in (2) albums & (13) folders, incl Botswana, Kenya, Malawi, Mexico, San Marino, Sweden, WW topicals, few flts but gen F-VF	EST 200-300	L
1648	Binder w/ homemade pgs w/ (1000+) WW issues in */O incl items from Czech, Rio De Oro, Far Eastern Republic, Indonesia, Malaya, Malaysia, Pakistan, Serbia, Sudan, Tannu Tuva, Thailand, Tonga, nice selection for eBay or collector, few flts but mainly F-VF	EST WP 200-350	A
1649	SCOTT BROWN INTLS Collection abt (1500+) hinged/mounted in (6) lightly filled or empty albums incl (4) Volumes 1840-1931, (1) 1934-35, (1) 1920-26; pgs & binders mostly in excellent to good cond, a few flts to gen F-VF	EST WP 200-300	L
1650	Collections (1000s) */O 20th Cent in (14) lightly to moderately filled WW albums incl Harris: a Citation to 1970s (well filled), (3) Ambassadors to 1970s, Statesman to 1970s, Traveler to 1968; Scott: (2) Intls Vol I & II, 1993 Jr Intl, (2) Moderns; Minkus: Master Global to 1980s A-C countries; (2) homemade albums; a few flts to gen F-VF	EST 200-300	L (2)
1651	Accum (1000s) */O 19/20th Cent w/ dup in IDed 102 cards on stkpks in a binder incl Unused: CZ #19, Italy 78, Cuba 226, C1-3, E2, France 200-01, 311-12, Reunion 5, Canada 54, 98, C3 (2) & Used: Canada 17, 27, 47, Russia 552-53, C58-64, C66 & others w/ Portugal & Colonies, Neth & Germany, mixed cond flts to F or better H	EST WP 200-300	A
1652	Accum/Stock (100s) */O few dup on Scott IDed (some mis-IDed) #2 glassines incl Used: Argentina C19, Ethiopia N1-7, Japan 158 & Unused: Belgium B461, N24 (2), Dominican Rep 326-28, Macau 339-40, Greece C4, Lebanon 19, Liech 86, New Caledonia 6 & others, mixed cond flts to F-VF H	EST 200-300	B
1653	Classic Selections on stkpks: US (80) Large Bknts w/ fancy cancels, plus #71 w/ San Francisco cogwheel; stamps picked for cancels so expect flts; foreign incl (6) Tiger of Kabul, all but one on piece (not IDed), Venezuela #40 used pair, (4) diff Italian States & (21) used GB w/ (7) #3 & one #3f; expect flts or fakes; F+	EST WP 200-300	LE



LOT	WORLDWIDE COLLECTIONS & LARGE LOTS		VALUE	
1654	Accum (1000s) */O in (3) albums incl Portugal & area in a Minkus album w/ used Mozambique #353-55 & unused Mozambique Co 175-93 , Nyassa 94-105, Turkey w/ 933, 1492a & a Scott Intl part II w/ useful China, Russia & more, cond varies gen F-VF H	EST	200-300	L
1655	Accum (1000s) */O 19/20th Cent w/ some dup in glassines, cards, album & stock pages, stkbks, etc incl Used: Hong Kong #150, Switz 98-100, Belgian Congo 30 & Unused: #24, 115-27, Vatican City 145-48, 242a, Hyderabad 47-50 Blks, useful Albania & more, mixed cond to F-VF H	EST	200-250	L
1656	Accum (1000s) */O 20th Cent incl unused NH accum 1990s-2000 mostly in PO packaging & a baggie w/ much Australia, Canada, Gibraltar, GB, HK, Iceland, Isle of Man, Jersey, NZ; mostly used 20th Cent accum in glassines & album pgs w/ much Bulgaria, Finland, Germany, GB, Hungary, Israel, Italy, Japan; */O 20th Cent accum Br Commonwealth & WW in (2) large stkbks; (15) mostly Channel Is blkts; abt (50) FD souv cards; gen F-VF H/NH	EST WP	200-300	L
1657	Accum (1000s) mainly 20th Cent in a Scott Intl, stkbks, folders, etc, incl Used: India #203-06 Gandhi, Germany 668, 669 (2), B313, GB 179-80, 222, 275, Italy 518, C128, Saar C9-11, Japan C19 & Unused: 397-400, 423, 457, 479, Isle of Man 1239d-f, recent UN & more, gen F-VF H/NH	EST	200-300	L
1658	Accum (1000s) */O 20th Cent Collection on abt (438) very well-filled Harris & homemade pgs in (6) binders, many countries nearly filled, a few dup, a few flts, but gen F-VF H/NH (Proceeds benefit APS)	EST	200-300	L
1659	Hodge-podge (1000s) */O incl various UN & #38 S/S, (2) scattered brown Scott Intls, US Bicentennial & Diana wedding FDC in special binders, an unused QEII Silver Jubilee collection, unused Russia & Vatican, juvenile & water damaged collections & more, mixed cond flts to F-VF H/NH	EST	250-300	L (4)
1660	Accum (1000s) largely used, sorted by country in envs & in glassines, mixed off paper in boxes & glassine mish-mash; cond varies	EST	250-300	L (4)
1661	Scott International album Accum (1000s) mostly used in (11) moderately-filled volumes incl A-Z 1840-1955; 1840-1940, 1940-49, 1960-65 & 1965-67; appears to be common material but noted Japan #85 w/ JPPO Shanghai cancel; cond varies, expect some flts mixed in incl tape stains in places	EST WP	250-350	L (2)
1662	Accum (1000s) */O in boxes, in stock & album pgs, etc incl a Tannu Tuva stock of (100s) w/ unused #5-10, 15-28, also France B66-67 unused on Louvre PPC, Italy 505, 1LN10-14, loads of S/S, mini sheets & oversize incl Romania, US Trust Territories CTO, Neth, presentation packs & other material, mixed cond flts to F-VF H/NH	EST	250-350	L
1663	Accum many (1000s) used mostly in glassines in country groups incl Australia, Belgium, Denmark, France, Hungary, India, Japan, Nicaragua, Sweden, Switz, some heavy dup, cond varies	EST	250-350	L (5)
1664	Accum many (1000s) */O incl stock in glassines in (10) red boxes incl much used Poland, Hungary, Czech & GDR (all w/ dup); used GB & misc in (3) file boxes & shoe box; bit of 1990s NH PRC, few dozen GB presentation packs; heavily dup Brit Empire sheets; baggies of heavy dup common unused Fr Colonies & used misc; cond varies	EST	250-350	L (5)
1665	SCOTT INTL (1000s) */O in (6) nice cond volumes & a binder incl issues to abt 1967 w/ such better as Unused: Argentina C25-27, C30-32, C35-37, Bahamas 252-66, Bermuda 255-71, Italy C88, Nfld 233-43, Canada 96-98, 117, 136, 146-48, 209, 272 (5), 273 (2) & used 24, 177, Germany 665-66, 693, 701, GDR 84 & others, plenty of room for expansion, cond varies gen F-VF H	EST	250-300	L (2)
1666	Accum (1000s) */O in stkbks, binders, pgs, etc incl Used: Neth #322 (6), Monaco 1, 5, 6, 20, 29, 49, 128 & Unused: 159, 198//CB6 imperf, 283-87, 328-32 (2), Lux 217, Ireland 290/305, GDR B17-2p & topical incl Churchill, UPU Mushrooms & others, mixed cond to F-VF H/NH	EST	250-350	L
1667	SCOTT INTL (1000s) */O from Costa Rica to Zanzibar In (4) vols 19th Cent to 1965 incl unused Italy #130-32, 143-46, 413-18, useful France, GB, Korea, Russia & others, perfect for expansion, cond varies gen F-VF H	EST	250-300	L
1668	Accum of */O issues w/ stkbk of (100s) used US 1¢-20¢ issues; file box of (100s) US & UN sorted in glassines; file box (100s) US BOB, airs, postage dues, revenues mostly used; (2) file boxes WW topical animals, flowers, religion, space, sports etc; album w/ US & WW topical some sorted & others in glassines; album w/ (1000s) topical sorted by color; large shoe box has to be over (7500+) stamps, mostly in glassines; red box of US & Canada bundleware, sheets of topicals cars, year of rat, dogs etc, few flts but mostly F-VF	EST WP	250-350	L (2)
1669	(2) Brown Scott Internationals for 19th Cent; some good collections of US incl Columbians and First Issue revenues; Canada, Norway, Sweden, Japan, Austria, Germany, France, Latin America, more; some minor dup, mostly use, expect some faults, gen F+	EST WP	250-350	L
1670	Binder w/ homemade or quad pgs w/ (1000s) */O issues incl items from Israel, Maldives & Turkey, nice variety, mostly clean w/ a few flts but mostly F-VF	EST WP	250-400	A
1671	Accum (1000s) */O in (1) binder w/ (100s) mostly unused from Fernando Po, Ifni, Rio Muni, Spanish Africa, Spanish Guinea, Spanish Morocco, (1) binder w/ abt (100) */O Liberia issues, (2) binders incl abt (150) covers WW & US & a few postcards, postal cards & a file folder w/ abt (35) WW/US covers & postal cards, few flts but mostly F-VF	EST WP	250-350	L

LOT	WORLDWIDE COLLECTIONS & LARGE LOTS	VALUE	
1672	Accum (1000s) */O sets in glassines, WW FDC, souv cards & S/S, US President topical groups (US & WW), abt (1100) Canada FDC w/ private cachets, GB & Colonies, some US, wide mixture of material, gen F-VF H/NH	EST 250-350	L (2)
1673	Blue International w/ pgs to 1940 for Haiti to Zanzibar; many countries moderately filled */O esp Europe, British & French colonials, Latin America, Russia, Turkey; F+	EST WP 250-350	L
1674	Dealer Stock (100s) */O 19/20th Cent w/ dup on 102 cards filling a long red stock box incl used Germany #1, Trieste B3a (4), Turkey 605-23, Switz 181-85, Saar C9-11 (2) & unused B61-64 (3), CB1 (2), Norway B1-3, Somalia 170/180, C1-6, C17-24, Spain 280-91, C4-5, E1, Sweden B1-10 (2), Syria MC1-4, Tannu Tuva C1-9 (4), Togo B2-6, C22-25 (2), Turkey 1127-33, Vatican 1-13 & E1-2, 173, B1-4, C1-15, cond varies but gen F-VF H/NH	EST WP 250-350	L
1675	Accum (1000s) */O mostly 20th Cent on stk, Vario & album pgs w/ single country collections of Australia, Br Commonwealth, Bulgaria, Canada, Czech, Denmark, Germany, GB, Hungary, Japan, NZ, Neth, Nicaragua, Norway, Romania, Saar; (19) well-filled small manila envs off paper; abt (50) glassines Turkey unused 1980s w/ heavy dup; a few flts but gen F-VF H/NH (Proceeds benefit APS)	EST WP 250-350	L (2)
1676	Accum (1000s) */O in various binders & moderately filled WW albums incl multiple Harris Citation & Statesman albums & misc others; nothing rare sighted but no time to search closely; cond varies	EST 300-400	L (7)
1677	Accum (1000s) largely unused modern w/ much 1970s-early 2000s in glassines not well-sorted, used incl Switz, few Canada & GB revenues, few flts but gen F-VF	EST WP 300-400	L (2)
1678	Large Accum (1000s) mostly used in various albums, stkbks, stkpks & album pgs, noted much Scandinavia, cond varies	EST 300-400	L (5)
1679	Accum (1000s) */O in albums, stkbks, album pgs, approval books, etc incl Australia, Korea, Philippines, S Africa & general WW incl some better mixed in, cond varies but much F-VF	EST WP 300-400	L (3)
1680	Accum (1000s) */O in various albums & stkbks incl France, unused 1940s Fr Colonies incl SPM #324-42, Italy & Colonies, Japan, Czech, Year of Child topical, more; NH/H, few flts but much F-VF	EST WP 300-400	L
1681	BROWN SCOTT INTLS A rather scattered collection w/ values to about \$20 in (5) nice cond albums (no broken backs, no mounts, etc) 19th Cent to 1938, one of the nicest sets of these we've seen in a while, perfect for the serious WW collector! gen F-VF	EST 300-400	L
1682	Large consignment leftovers, incl panes or large blocks of CTO topicals (Hungary, Uganda, Nicaragua); WW souvenir sheets incl Elvis, South Pacific & other modern topical; full sheets UN Flags 1980-89 w/ Fleetwood booklets; Gibraltar Lighthouse hingeless album 1964-82 well-filled w/ NH; GB full pane #2547a (CV \$150); Poland #1551-58 mini-sheets w/ label; (20+) Canada booklets; large blocks NH 1960s Japan; Israel #1 full sheet (100); more	EST 300-400	L
1683	(3) Scott brown Internationals, incl 1901-20, 1920-29 and Part Four (1934-39); plenty of used but also some unused & a few full sets (mostly 1930s); good US & WW coverage w/ much French Colonial and Latin America; expect some faults, F+ H	EST WP 300-400	L
1684	Accum many (1000s) */O on album pgs & stkpks, good variety of countries, strong in Spain, Romania, Egypt & much more, cond varies gen F-VF H/NH	EST WP 300-400	L (2)
1685	Accum (1000s) */O mostly 20th Cent w/ many moderately filled albums incl (3) Minkus Globals A-H & N-Y w/ much Algeria, Austria, Brazil, Czech, Denmark, Finland, France, Germany, Sweden, Yugoslavia, 1966 Harris Ambassador & 1974 Traveler, Scott Central Europe & Canada Specialty albums, Scott Part 3 Intl, (2) homemade & (2) juvenile albums, (3) well-filled manila page stkbks, WW accum in stkbks, baggies & (100+) glassines, abt (300) WW covers, (4) empty Lighthouse stkbks, a few flts to gen F-VF H/NH	EST WP 300-400	L (3)
1686	Collector's Estate Balance lot: Scott Brown International for 19th Cent & 1900-20, lightly to moderately filled w/ some GB, France, Italy, Japan, others, noted Penny Black no margins, Thailand, Epirus #42-56 unused, Somali Coast, Norway, more; Classic stamps on loose album or homemade pgs, incl Spain, Austria, early Czech, more; (1000s) in glassines, some sorted, some not, some old retail & tourist stamp packets; F+	EST 300-400	L
1687	Accum (1000s) */O 20th Cent in envs, abt (1000+) glassines, stkpks, (100s) album & remainder pgs; (1) Regent & (1) homemade album, (7) stkbks, (2) shoeboxes glassines & envs, abt (100+) glassines used Indonesia, (5) albums PCS World of Stamps, WW Cinderellas, (8) opened packs hinges & much more, a mish mash of material, few faults to gen F-VF H/NH	EST WP 300-400	L (5)
1688	Accum (1000s) */O in various albums & in mish-mash of glassines; incl 1928 Scott International, Canada incl unused #135, 226-27 NH, C1-4, E1, GB incl used 1, Israel incl 1998 bklt (footnote after 1339), unused Ascension 1, 3-5, Brazil C27, ROC 1659-65, Croatia B42-51 (3), Falklands 104-14, Trieste zone B C3-9; part pack of good Dennison hinges; cond varies w/ some flts mixed in but much F-VF	EST WP 300-400	L (3)

LOT	WORLDWIDE COLLECTIONS & LARGE LOTS	VALUE	
1689	Used Collection abt (1000+) 1990-99 in (9) binders on Vario pgs & (28) PO & Royal Mail year sets, incl sgls, sets, se-tenants, S/S, mini-sheets w/ much Australia, Austria, Br Commonwealth, Canada, Channel Is, China (PRC & ROC), Czech, GB, HK, Iceland, India, Japan, Korea, Liech, Malaysia, NZ, Singapore, Sri Lanka, Switz, Thailand, UN & much more, gen F-VF NH	EST WP	300-400 L (2)
1690	Estate Balance lot w/ various stamps, covers & ephemera, incl a few 1970s US year sets; abt (100) US FDC & souv covers; cigar box labels; Hershey & Disney "dollars," trade cards, fancy greeting cards, several foreign covers (Mauritius, Germany, Sweden); modern topical stamp mini-sheets & S/S (Monroe, Spider Man, Madonna); scrap US postage from 1930s on; WW */O in glassines or small stkbks incl some GB offices in Morocco multiples; several letters from Doughboys on stationery; more; F+	EST	300-400 L (2)
1691	Single Country Collection (100s) */O mostly 20th Cent in moderate to well-filled albums, album & homemade pgs, stkpgs & stkbks; countries incl Australia, Bhutan, Estonia, Finland, Fr Colonies, Germany, Ghana, Ireland Millenium collection, Mongolia, QEII Collection; a few flts but gen F-VF H/ NH (Proceeds benefit APS)	EST	300-400 L
1692	Accum (1000s) */O mostly 20th Cent in 1935 Scott Jr. Intl, 1944 Scott Modern, (7) 1940s juvenile albums, 1952 Minkus mostly Global & New WW albums, 1969 Harris Ambassador, all albums moderately filled; also incl (3) well-filled stkbks, (4) appraisal books, (1) appraisal book of classics & much more; a few flts but gen F-VF H/NH (Proceeds benefit APS)	EST WP	300-400 L (2)
1693	Accum (1000s) */O mostly 20th Cent in (11) well-filled stkbks w/ much Australia, Austria, Belgium, Br Commonwealth, Bulgaria, Canada, France, Germany, GB, Hungary, Iceland, Indonesia, Italy, Latin America, NZ, Poland, Romania, Switz, Trucial States, UN, US, Yugoslavia & much more, light dup, a few flts but gen F-VF (Proceeds benefit APS)	EST WP	300-400 L
1694	Accum (1000s) */O in various albums, stkbks & display pgs incl Iceland, topicals incl 1949 UPU, ITU, Europa; few flts but much F-VF	EST WP	350-450 L (2)
1695	Large Accum of WW bkls, folios, books & packets from various postal administrations, incl year sets, special event packets, new issue packets, announcements, some w/ press photo proofs, souv folders, stamp show items & the like; material from Canada (Olympics), Tuvalu, St Vincent, Denmark, W Germany, S Korea (Pope Visit), GB, Kiribati, Austria, NZ, Norway, Switz, Ireland, Portugal, Liech, Faroes, Sweden, Italy, Finland, Australia, others; also a de la Rue printer sample book w/ stamps, Format International Queen Mother folders, more; gen F-VF+	EST	350-450 L (3)
1696	Several (1000) */O WW stamps, Classics & modern issues, in glassines, stkpgs, souv packs, dealer cards; unsorted, sgls, sets, S/S, WW coverage but heavy on Br Commonwealth; F-VF	EST	350-450 L
1697	Many (1000s) */O WW stamps, Classics & modern issues mostly 1930s-80s, in glassines, stkpgs, dealer cards; unsorted, sgls, sets, S/S, mini-sheets, WW coverage, noted many S Korea S/S; more mint than used, F-VF	EST	350-450 L
1698	Accum (1000s) */O in various albums & stkbks incl Japan & Korea, E & W Europe incl France, Poland & Trieste, Br Empire incl Singapore unused #28/42 (no 40), Ryukyus, dues, Disney, etc, incl few revenues on documents; cond varies	EST WP	400-500 L (4)
1699	Accum (1000s) */O incl Bermuda NH #255-71, 322-28, NSW used possible Q23 (favor cancel, no Cert), Queensland unused 81, 82, 126, used 78, Hong Kong NH 239-44, unused SG 179aw (£450 for NH), Japan unused 381a (6), Korea, Manchukuo NH 121-26 (3), Philippines NH 2010Ad-Cf, Sudan used J15, Tristan NH SG 66ei (£90), US Bicentennial, GB used 33 abt (145) sorted by plate#, dozens of locals (some noted as fake), few revenues & hodge-podge of other material, those noted gen F-VF, hodge-podge cond varies	EST WP	400-500 L (2)
1700	Fantastic Accum (10,000++) stamps, */O/CTO, owner iDed incl: stkbk w/ (100+) S/S, full shts, Blks, sgls & (6) covers Italy & Germany; stkbk Fr Colonies w/ (100s); album Israel (1000+) most mint w/ tabs from 1951 on homemade pgs w/ most having description on pgs; (5) large brown envs w/ Turkey, Uruguay, Chile, S Moluccas, Bavaria w/ sgls, Blks, full shts; album w/ abt (100) US plate# sgls & other issues; binder w/ used US & Germany; homemade album for Ghana 1957-72 unused mounted on pgs; binder used US Christmas stamps & seals; binder Vario pgs over (1000) Monaco & Poland; (5) stkbks w/ S/S, Blks, sgls, etc; binder Russia CTO shts; binder France modern up to 2000 w/ (100s), high FV; stkbk (1000s) Albania, Norway, Vatican w/ nice selections; binder of W/A pgs Canada 1972-84 mostly used, nice group for internet sales or dealer, expect some flts but mostly F-VF H/NH	EST WP	400-550 L (2)
1701	Accum many (100s) */O 1880s-1950s, in glassines by country & then placed in large baggies for country or area, strong in Europe, Portuguese colonies, GB & colonies, Germany & much more, many \$5-20 CV stamps visible, cond varies gen F-VF H	EST WP	400-500 L (2)
1702	Accum (1000s) */O on album pgs, appears mainly A-F countries incl Andorra #85-93, 96-104, J18-20, J21-31; Albania 324-30, B9-23; Belgian Congo 173-83, 187-206, Fr Eq Africa 133-41; Fr Polynesia C3-9, C10, C11-16; Fr W Africa 17-35; Chile 254-55, many countries 1940-41 full sets in mounts, those checked were NH, much more, cond varies gen F-VF H/NH	EST WP	400-500 L

LOT	WORLDWIDE COLLECTIONS & LARGE LOTS	VALUE	
1703	Accum *O 1870-1980, variety of glassines, pgs, stkpgs, qty of glassines prepared in 1950s for retail Germany #452-53, 456-58, 477-78, 481-83 multiples all NH, mid 1980s year sets Finland, Aland, Iceland, Sweden, Italy on pgs w/ Used: #33, 37-44, 51, 58-63, 64-66, 72, 539, 573, 580, 583 & Unused: 115-16, 119-22, 124-28, 169, 210, 268-79, 400-09, 574-76, B30-33, C28-33, CE1-2, CE8-9 & much more, cond varies gen F-VF H/NH	EST WP 400-500	L
1704	Unused Accum (100s) many better sets also S/S incl Abu Dhabi #1-11, Albania B24-33, Aitutaki 28-33 (2), Australia 152-54, 377-78, Fr Andorra C2-4, Belgium B480-84, Bahamas 158-73, Cyrenaica CB1-10 (2), Cocos 106, Ceylon 319-28, Egypt C1-2, E1-2, Eritrea CB1-10, FSAT C1-2 (2), St Pierre C25, Germany B91-92, B316-17, N35-41, GDR 10NB11, Danzig 241-54, Hungary B1-52, C12-23, C24-25, C35-44 & others, gen F-VF H/NH	EST WP 400-600	A
1705	Accum abt (900+) *O 19/20th Cent in abt (170+) glassines & 102 cards incl sgls, sets, Blks, incl unused Bulgaria C1-3, Guinea #291-304/C47-49, Hungary 1413-15 imperf, Italy 514, B35-38, Macau 372-81, Mexico C65-73, C68A, Norway 145-48, 177-80, Reunion 286-87 & much more; owner's CV \$2,000+ (NV); gen F-VF H/NH	EST WP 400-500	B
1706	Accum abt (1000+) unused 20th/21st Cent in abt (190) glassines & dealer pgs; sgls, sets, S/S, mini sheets, Blks; incl Christmas Is #436, 442, 447, 451, Czech 1980-84, GB 1196a, HK 978, Iran 1426, 1431, 1433-34, Moldova 569 (2), Nicaragua 2357, Palau 1-4, Poland 3668 (4), St. Pierre & Miquelon 573A (4), 641A (4), 699 (4), Vatican City 1236 & much more; many topicals; light dup; owner's CV \$1,500 (NV); gen F-VF NH	EST WP 400-500	B
1707	WW & country albums, gen moderately filled; incl Minkus British Oceania to 1976, some sets from Niue, Norfolk #1-45, Tonga, Pitcairn, Papua C5-15; Minkus Switzerland to 1972 *O; Minkus Br America Antigua to Dominica to 1978 w/ Ascension, Antigua, Barbados, Bermuda, Cayman & others, a few earlies but mostly early QEII; Scott Russia & Area to 1968 w/ some decent late Arms to early Soviet defins, 1930s, 1960s CTO sets, selection first semi-postals, some Azeri, Tuva, Mongolia, Civil War & Ukraine; UN in binder w/ diff album pgs to 1988 w/ #38 & several Flag sheets; a few albums w/ hardly any stamps; gen F+	EST 400-600	L
1708	Accum many (100s) *O incl Switz on Minkus pgs incl used #16, 35 (no Cert), 38 (may be 22), 42, 59, 98-100, Africa, Asia & Italy in Scott album incl Italy unused 115-16, 119-22, 124-25, 165-68, 1LNC1-7, France & Colonies in (2) Scott albums incl France unused 198-201, 279, used 36, 44, 108, 131-32, Poland in Minkus album, Monaco unused 262-73, 295-300/ C36-39 small topicals collection; old CV in pencil on pgs, cond varies	EST WP 400-500	L
1709	Medium ctn packed w/ several (1000) WW stamps, incl much in glassines or dealer cards, virtually all labeled by Scott #, incl sets & S/S; some earlies but mostly modern 20th Cent incl many topicals; also some US Ducks (high CV but w/ faults), Mexico #1995, some year sets or souv packs, more; gen F-VF H/NH	EST 400-500	B
1710	Accum 1860-1950, 95% used in white envs by country, off paper, regs, commems, airs incl many dead countries, strong in GB, Germany, India, Nfld, Neth, for a WW collector of used, it's fabulous, cond varies gen F-VF	EST WP 450-550	L
1711	Enormous & Worthwhile Accum (1000s) *O 19/21st Cent in over (5) albums, binders & stkbks incl 19th Cent collections, country collections, area accums, juvenile collections, etc, better material throughout w/ dup incl Used: Germany #665-66, 669, 670-96, B334-37, 9N40-41, 9N42-68, 9NB4-7, GB 43, 85, 117, 122, 222, Australia 126, US 285-90, 294-99, 400A, 404, 572-73 & Unused: 614-21, 647-50, 704-15, 730-31, 750-51, 803-32, 834, HK 151-53, Romania B26-30, B63-65, NZ B1, 6-21 & others, mixed cond flts to F-VF H/NH	EST 500-750	L (5)
1712	Accum (100s) *O 19/20th Cent w/ dup in (5) binders & a counter book incl Used: Neth #7-12, 17-22, 230-33, GB 5-6, 26, 27, 28 (3), 54, 57, 96, 180, Ireland 12, 77b, Germany C33, C37 & Unused: 12-13, Br Honduras 2-3, 4-5, 16, Singapore 141a, Qatar 384-95, 429-41, 470-83, Iran 1115-19, France 118, 120, 125, Hawaii 33 (3), 78-79 (5), Greece 341-43, 543, C71-73, Spain 226, 228, 418-32, C8-10 & others, mixed cond flts to F-VF H/NH	EST WP 500-600	L
1713	SCOTT INTL Very scattered collection *O 1956 to apx 2002 in (26) cased albums, also incl an additional (10) empty Intl binders & cases, incl some mainly used France, Germany, Greece, GB & other Europe, perfect collection for expansion purposes, everything is in excellent cond & to dup at today's prices would cost over \$9,000!	EST 500-600	L (9)
1714	Country Collections on loose album pgs, Harris & homemade, (1000s) *O Classics to early 21st Cent & everything in between w/ NH in mounts, unused hinged, used, CTO, topicals, broken & full sets, a few S/S, defins, commems & BOB, noted a few unissued, revenues, labels & cut squares sprinkled throughout; countries are WW non-British, non-Europe incl Dutch, Spanish, Italian & Portuguese colonies, Afghanistan, Saudi Arabia, Bhutan, Manchukuo, Danish West Indies, Hawaii, China (no PRC), Armenia, Burundi, Thailand, Yemen & the Dunes, Philippines, Mongolia, Egypt, Haiti, Japan, Iran, Israel incl full panes, North Korea & others; gen F-VF	EST 500-600	L



LOT	WORLDWIDE COLLECTIONS & LARGE LOTS	VALUE	
1715	Accum many (1000s) */O mostly 20th Cent in (100s) glassines, envs, dealer cards & pgs, Vario & stkpgs, album & remainder pgs, stkbks, approval books & pgs; incl sets, short sets, sgls, bklt, small collections; much British, Canada, Germany, GB, Italy, Latin America, UN & much more, wide range of material w/ many countries & topicals; a few flts to gen F-VF	EST WP 500-600	L (3)
1716	Accum (1000s) */O 19/20th Cent mainly pre-1975 w/ dup in folders, cards, stock, album & dealer, pgs etc incl used Belgium #16b, 22, Italy J21-22, Q1-4, Sweden 2 (7), 10 (3), 12, 27, 66, 222, O4, O16 (4), Switz 7-8, 12, 92, 7018 & unused Greece C1-4 (2), Belgium B199, B513a CCR, B561-65, Italy 52, 118, C1-2, C62-64, New Brunswick 6-9 & much more, mixed cond flts to F-VF H/NH	EST WP 500-750	L (2)
1717	Collection (1000s) */O mostly 20th Cent mounted & hinged in (8) lightly to moderately filled Minkus Global Supremes to 1981, mostly lower values w/ a few higher values, incl much Australia, Austria, Belgium, Canada, China-ROC, Czech, Denmark, Finland, Germany, GB, Greece, Hawaii, Hungary, Israel, Italy, Japan, Korea, Mexico, Neth, NZ, Philippines, Poland, Romania, Russia, Spain, Thailand, Vatican City, Vietnam & much more, a few flts to gen F-VF /NH	EST WP 500-600	L (2)
1718	Eclectic consignor's balance lot, (1000s) */O in small stkbks, glassines, stkpgs, etc; among the common stamps are some better incl Madagascar C54, stamps & ephemera from various international stamp shows, small stkbk w/ stock of French Art Series commems; small stkbk w/ late Ottoman, early Syria (OMF) & revenues; multiples of Ross Dependency, WW meters, French Polynesia, some NH issues from travels, Nazi German pictorial postal cards "Druckprobe"; Bahamas bklt SB3 £42, Iceland, Egypt used stock; several small containers of WW bundleware, more!	EST 500-600	L
1719	Stock Accum (1000s) */O in Scott IDed #102 glassines 19/20th Cent w/ dup incl used Annam #1-3, Austria P1, Germany 666-67, Hungary 7-12 (2), Saar B1-4, CB1, Neth Indies 1, Italy Q1-6 (2), Sweden C1-3, Vatican B1-4 & unused Ionian Is 1-3, Bulgaria C1-4, Tunisia 313-14, C22-24 (3), Eritrea C1-6, Germany 2, OL16, Iceland C1-3, Ifni B2-3 (2), Eritrea J4a-6a, Mali C6-10, Somalia C2-6 (2), Israel J1-5 (3), Italy B1-4, C1-2, Neth Antilles B10-14 (4), Norway B1-3 & many more, cond varies but gen F-VFR H/NH	EST WP 500-750	B
1720	Large carton completely filled w/ loose album pgs (Scott, Harris, computer generated, black stock & manila); likely (15,000 - 20,000) */O WW stamps, likely no specialized or expensive items, just good WW coverage; many grouped by country or by letter in folders, pgs gen Classics to 1970s; entire ctn weighs abt 48 lbs, gen F-VF	EST 500-600	L
1721	Large carton packed w/ variety of WW stamps & covers in stkbks, albums & folders; incl Australia & AAT gutter pairs w/ A\$200+ FV; New Zealand album & stkbk, Minkus Egypt, Mongolia & a 1961 Global; Denmark & Finland, Spain & Portugal, Germany & DDR, Brazil, Austria, Israel sgls in album, Thailand, old Schaubek Europe & more; also some gen WW & some Delaware themed covers & pmks; gen F+	EST 500-600	L
1722	Accum many (1000s) */O 1890s-1950s incl used off paper sgls in glassines by country & placed in baggies or #10 envs, great variety unused found among used, also sets put together in 1960s mint NH, a real treasure hunt, no US, cond varies gen F-VF H/NH	EST WP 600-800	L (2)
1723	Accum many (1000s) */O in glassines, on album pgs or stock sheets incl Hungary, Poland, Portugal, Red Cross & Red Crescent, Bhutan 3D sets; Iran unused 1960s-70s, much Romania incl B279-88, France 1942 Arms of Cities in multiples some stuck, WW Celebration of US Independence, Australia #508g (2), 572-76 & much more, cond varies gen F-VF H/NH	EST WP 600-700	L (3)
1724	Accum many (1000s) */O 19th/most 20th Cent sorted/unsorted in (100s) glassines, envs, dealer pgs & cards, Vario & stkpgs, album & remainder pgs, stkbks; much Germany, Hungary & India revenues, Ireland, Israel, Japan, Lux, Tonga & much more; also incl used Belgium #47-48, 54, 59, Germany B102, GB 96, India 11, 12, 16, 26, 26B; unused Canada C2 (2), ROC 2272 Blk/10, a few flts to gen F-VF	EST WP 600-750	L (4)
1725	Collection (1000s) */O 19/20th Cent to 1968 mounted in (4) supreme Minkus globals, (2) in original Minkus box; much Austria, Belgium, China, Czech, Germany, Greece, Hungary, Italy, Neth, Norway, Nyassa & much more; incl used Angola #17-23, Belgium 12, 21, France 42, 47, 54, Neth 1, Norway 3, 5, 12, Portugal 19, Tibet 14, 17, 18, US 113, 116, 117; unused Greece, C1-4, Macau 6, 15, 36, 38, 41, 42, 48, 50-51, 74; also incl Minkus supplements 1968-72, 1978, 1997-98, empty Minkus binder & some packages of black mounts, binders & pgs in good cond; some flts to gen F-VF H/NH	EST WP 600-750	L (2)
1726	Collection abt (8000+) */O 1956-59 hinged in well-filled Scott Intl w/ much Argentina, Brazil, Bulgaria, Colombia, Czech, France, Ghana, Greece, Hungary, Italy, Poland, Romania, Russia & much more, pgs & binder in good cond, a few flts to gen F-VF H	EST WP 600-700	L
1727	Many (100s) WW stamps, one of our large cartons packed w/ retired APS Internet Sales sheets, wide variety of countries & values incl Classics, modern topicals, sgls, full or broken sets, S/S, multiples, a few US, a giant selection; additional (2) long boxes filled w/ glassines w/ sgl stamps or sets, also WW coverage; NH, hinged, used, gen F-VF	EST 600-800	L (2)

LOT	WORLDWIDE COLLECTIONS & LARGE LOTS	VALUE	
1728	Collection abt (7500+) *O 1940s-50s, countries A-F in well-filled Scott Intl incl unused French Andorra #31, 56, 64, Spanish Andorra E3, Austria 518, 537, C4-11, Belgium B163-65, B273-78, Cyrenaica 59-64, C24-29, Danzig B6-8, Ecuador C57-63, Egypt 118-20, 155-58, 169, 171, Eritrea 158-64, Falklands 99-100, 2L1-8, 3L1-8, 4L1-8, 5L1-8, France 198-201, 349, 372-73, B48-53, B68-69 & much more, album & pgs in fair cond, a few flts to gen F-VF H/NH	EST WP 600-750	A
1729	Dealer Stock in (8) red boxes & file boxes w/ abt (2500) glassines w/ abt (20,000+) *O issues incl items from Angola, Austria, Azores, Belgian Congo, Bulgaria, Cape Verde, Colombia, Costa Rica, Czech, Denmark, Dahomey, Ecuador, France, Germany, GB, Guatemala, Honduras, Ireland, Israel, Italy & States, Malta, Madeira, Mozambique, Norway, Nyassa, Poland, Portugal, Romania, Russia, El Salvador, Suriname, Switz, Uruguay, Venezuela & many others, few flts can be expected but mainly F-VF	EST WP 750-1,000	L
1730	Large Accum many (1000s) *O, 1920s-70s on album pgs, stkpgs, glassines, Brit Colonies common designs, 1937, 1947, 1953, 1977 sheets incl Bhutan, Mongolia, Disney, Austria, Fr Colonies, Br Colonies, Germany, Philippines w/ Rwanda-Urundi #68-87, Somali Coast 183-93, 194-217, Syria 282-97, C96-106, 300-05, C117-23, Togo 270-95 & much more, cond varies, gen F-VF H/NH	EST WP 750-900	L (3)
1731	Dealer Stock in (10) binders abt 99% unused w/ many NH incl album Commonwealth collection incl (50) diff countries from Antigua to Turks & Caicos Is, binder (1000+) w/ Belgium, Brazil, Br Empire incl Bahamas, UN, binder w/ (100+) Russia, sgls, sets, S/S, binder (1000+) from Suriname, Neth, Neth Antilles, binder (100s) Israel w/ sgls, set & S/S many tabs, binder (1000+) France sgls, sets, S/S & (9) deluxe proof cards, binder (100s) Australia, Mexico, Vatican, binder Scandinavia (1000+) w/ Denmark, Faroe, Greenland, Iceland, Norway, binder (1000+) unused Russia w/ sgls, sets & S/S w/ very high CV, (1) used US #832 & #1052 w/ (100s) of each, extremely high total CV mostly all NH issues in all binders	EST WP 750-850	L
1732	Accum (1000s) *O w/ modest dup in glassines & cards, wide range of material w/ numerous better 19/20th Cent incl Used: France #3, Germany 398-400 (3), B310-13, B338-41, C46-56, GB 126 (2), Monaco1-7, Switz 98-100 & Unused: Australia 218-20, Austria C1-3, Canada 14, 21, Canal Zone 120-35, Iceland 240-45, India O102-05, Monaco 40-49, C1, C50b, Mozambique B1-18, Nfld J1-6, Neth J1, Neth Antilles B10-14, Indonesia 1-24, Ras Al Khaima 1-8, Ryukyu 19-25, 44-53, San Marino 1, Tristan J1-5 (2), West Irian 1-19 (4) & many more, mixed cond few flts on some earlier to much F-VF H/NH	EST WP 750-1,000	L
1733	Global Supreme Fest many (1000s) *O in (22) volumes incl A-Z 1840-1959 (3 vol), 1840-1977 (6 vol), 1840-1967 (3 vol), 1840-1970 (4 vol), 1966-73 (2 vol), 1971-74, 1980-81 & (2) partial sets, coverage ranges from light to fairly well filled, noted unused Eritrea #175-80, C1-6, Korea 132-73, Tripolitania 73-78, C43-48; cond varies, expect some flts mixed in	EST WP 800-1,000	L (7)
1734	Better than usual hodge-podge incl Belgium B605a, Canada incl unused #57, NH C4, Cuba collection incl unused 340-54, 539-42/C110-13 Blks (NH), C24-29, GB used classics incl 96 (15), 124 (repair), plates incl 33, 58, 66, 67 & 82, A-C countries 19th Cent on album pgs, Austria, Brazil used 22, Dahomey, Portugal 1970s-80s S/S, Tristan NH 42-54, Venezuela unused 137-41, 1953 Coronation, German & Italian States, few revenues, locals & forgeries	EST WP 850-1,000	L (3)
1735	Accum many (1000s) 1890-1970s w/ Unused in letter size envs w/ glassines holding sgls, Blks, sets, Blks of sets, bulk of value 1950s-70s, really nice WW lot w/ high CV incl GB & Colonies, Germany & Colonies, Eastern & Western Europe, Asia, Latin America & more! abt (600-700) envs, gen F-VF H/much NH	EST WP 1,000-1,200	OVERSIZE (10)
1736	Large carton packed w/ (10,000s) in panes, sheets, large multiples & some S/S; many from WW post office or new issue services, often with dup, in mint sheet files, envs & glassines; mostly 1960s-80s, incl Belize 1984 Olympics, Cape Verde #370a, Australia 200-02 large Blks w/ gutters, UN incl some \$1 values, Ireland sheets & prestige bkts (many), GB London 1980 S/S (many), Sweden, Iceland, Greece, Pitcairn, Austria, Faroes, HK, St Pierre & Miquelon, San Marino, Malta, Vatican, St Vincent, Gibraltar, Aitutaki, Sudan, France, Japan, Aland, Morocco, Portugal commems & O2, S Korea #756-80 sheet/50, Tristan da Cunha, Cook Is, Tuvalu, Isle of Man, Andorra, Libya 263a imperf, Montserrat 1980 S/S w/ color omitted in salvage; more!	EST WP 1,000-1,500	L
1737	Accum (1000s) *O WW classics 19/20th Cent up to 1940s w/ some later mixed in on (104) well-filled Hagner & Vario pgs in (3) binders; better countries incl Australia, Austria, Bermuda, Canada, Denmark, France, Germany & States, GB, Greece, Ireland, Neth, Nfld, NZ, Sweden, Switz, US; light to moderate dup; CV \$100,000+ (NV); a few flts but gen F-VF H/NH (Proceeds benefit APS)	EST WP 1,000-1,200	L

## NOTES

[illegible]

## DESCRIPTIONS

*	Unused	flt	Fault	pmk	Postmark
**	Unused, Never Hinged	FPO	Fleet Post Office	PNC	Plate Number Coil
(*)	No Gum	H	Hinged	PPC	Picture Postcard
addr	Addressed	hs	Handstamp	Prexy	Presidents
adv	Advertising	HC	Heavy Cancel	PSAG	Philatelic Stamp Authentication & Grading
APO	Army Post Office	HH	Heavy Hinged	PSE	Professional Stamp Experts
APS	American Philatelic Society	HR	Hinge Remnant	qty	Quantity
ASDA	American Stamp Dealers Association	illus	Illustrated	R/S	Rubber Stamp
Avg	Average	incl	Includes	RPC	Real Photo Postcard
bklr	Booklet	LH	Lightly Hinged	s/a	Self Adhesive
Bknts	Banknotes	LL	Lower Left	S/L	Straight Line
Blk	Block (of 4 unless o/w noted)	LP	Line Pair	SE	Straight Edge
BOB	Back of the Book	LR	Lower Right	SEK	Swedish Kronor
CAM	Contract Airmail	M&M	Match & Medicine	SG	Stanley Gibbons
CC	Corner Card	ms	Manuscript	sgl	Single
CCr	Corner Crease	MC	Machine Cancel	sht	Sheet
cds	Circular Date Stamp	mgns	Margins	SON	Socked on Nose
Cent	Century	MI	Michel	souv	Souvenir
Cert	Certificate	MP	Missing Perf	SP	Short Perf
comm	Commerical	MTA	Matched Type Address	stk	Stock
cond	Condition	mult	Multiples	stkbk	Stockbook
cpit	Complete	NG	No Gum	stkpgs	Stock Pages
CTC	Celebrate the Century	NGAI	No Gum As Issued	UA	Unaddressed
ctn	Carton	NGC	Natural Gum Crease	UL	Upper Left
CTO	Cancelled to Order	NGS	Natural Gum Skip	UR	Upper Right
cut sq	Cut Square	NH	Never Hinged	US	United States
CV	Catalog Value	NV	Not Verified	V	Vertical
cvr	Cover	O	Used	var	Variety
diff	Different	OG	Original Gum	VF	Very Fine
dup	Duplication	orig	Original	virt	Virtually
EFO	Errors, Freaks & Oddities	ovpt	Overprint	VLH	Very Lightly Hinged
env	Envelope	P	Photo in Catalog	W/A	White Ace
EST	Estimate Fair Value	P	Proof	wmk	Watermark
F	Fine	PBK	Plate Block (of 4 unless o/w noted)	WP	Web Photo
F/L	Folded Letter	pcs	Pieces	WW	Worldwide
FAM	Foreign Airmail	PF	Philatelic Foundation	XF	Extra Fine
FD	First Day	pgs	Pages	Zum	Zumstein
FDC	First Day Cover	PMG	Pencil Marks on Gum		
FLS	Folded Letter Sheet				

## EXPANDED DESCRIPTIONS

If you desire more information about any lot our staff would be happy to provide additional details & scans—as much as practical; just call (or write) at least 10 days or more before the sale.

## NOTES

(1) Minor separations in multiples and sheets are to be expected in older issues; a few open parts do not adversely affect value and do not constitute reason for return.

(2) Gum line and lt. gum creases are normal characteristics of U.S. flat plate issues; these will be described only when unusually pronounced.

## AUCTION RESULTS

To obtain Prices Realized visit our website at [www.dutchcountryauctions.com](http://www.dutchcountryauctions.com) and Click on *Current Auction* or for other information please call after 11 a.m. the Tuesday after the auction (302-478-8740).

## LIVE INTERNET BIDDING

Register on StampAuctionNetwork.com to submit absentee bids or join us for live, real-time, online bidding!



# DUTCH COUNTRY AUCTIONS

## The Stamp Center

4115 Concord Pike  
Wilmington, DE 19803-1483

Change Service Requested

PRSRT STD  
US POSTAGE  
**PAID**  
WILMINGTON, DE  
PERMIT #751

Dated Material Please Deliver on or before October 20th 2023.

## Inspection

Inspection of Auction 349 will begin on Tuesday, October 17, 2023 by APPOINTMENT ONLY. Please call us at 302-478-8740 or email at [auctions@dutchcountryauctions.com](mailto:auctions@dutchcountryauctions.com) to schedule an appointment.

## Update

Doors open at 9:30 AM on auction days. We will continue to offer live internet bidding via Stamp Auction Network.

Our store will remain open by appointment only for lot inspection, purchase pickups and consignment deliveries. Please call or email to schedule an appointment.

## Catalog Values

Values are taken from the latest catalogs available. For the November auction the 2024 Scott Vol 1-4 and 2023 Scott Vol 5-6 and Specialized have been used unless otherwise indicated.

## Auction Schedule (subject to change)

Auction	Date of Sale	Approx. Consignment Deadline
Coin & Currency Sale #32	December 14, 2023	September 27, 2023
Auction #350	January 9-11, 2024	October 4, 2023
Coin & Currency Sale #33	February 8, 2024	November 22, 2023
Auction #351	March 12-14, 2024	December 6, 2023

## Hours (ET)

Monday: 9:30 am - 4:30 pm

Tuesday - Friday: 9:30 am - 5:30 pm

*Please note: We are currently open by appointment only during our regular business hours.*

*Please call or email to schedule an appointment.*