

DUTCH COUNTRY AUCTIONS

The Stamp Center

Presents

PUBLIC AUCTION #348

Now In Our 45th Year

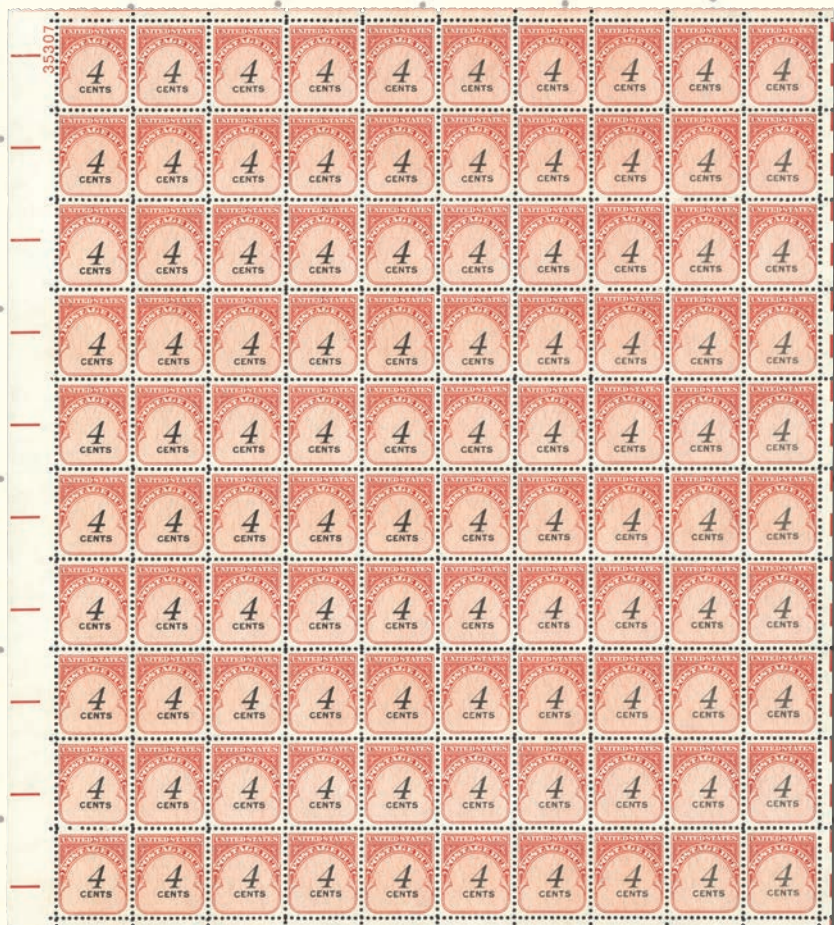

Tuesday, September 12, 2023 – 10 am ET
Wednesday, September 13, 2023 – 10 am ET
Thursday, September 14, 2023 – 10 am ET

302-478-8740

www.dutchcountryauctions.com

4115 Concord Pike • Wilmington, DE 19803

CONDITIONS OF SALE

Bidding

1. The placing of a bid will constitute acceptance of the conditions of sale.
2. All bids are per lot as numbered in the catalog. The right is reserved to withdraw any lot or lots and to group two or more lots.
3. Lots are sold to the highest bidder at one advance over the second highest bid. The auctioneer shall regulate the bidding and in the event of any dispute the auctioneer's decision shall be final.
4. The auctioneer shall not be liable for errors and omissions in executing instructions to bid.
5. Unlimited bids and bids believed not to be made in good faith will be respectfully declined.
6. Minimum bid on any lot is \$50.00.
7. All lots will be sold at the price for which they are knocked down by the auctioneer, plus a commission of 15%.

Payment of Purchases

8. Successful bidders will be notified of lots purchased and must remit before lots are delivered. Persons who are known to us may, at our option, have purchases forwarded for immediate payment.
9. Terms are immediate payment in U.S. funds on receipt of the invoice. Payment by credit card will be subject to a 2% service charge.
10. The mode of shipment shall be at our option unless we are given specific instructions. A minimum charge of \$1.50 will be made in addition to postage, insurance, and handling.
11. Successful bidders agree to pay for lots as specified above and no credit is extended. For overdue accounts a late charge of 5% per month (minimum \$30.00) will be charged. Accounts are considered overdue after (30) days.

Quality

12. Any lot, the description of which is incorrect, is returnable within ten (10) days of receipt and must be received within four weeks from the date of the auction. All disputed lots must be returned intact in the condition received. The following lots may not be returned without prior approval: lots containing ten or more stamps; lots from buyers who have had the opportunity to examine them before the sale; lots described as having defects or faults may not be returned because of faults; lots where "Owner's CV" is incorrect as owner's CV is informational only and not verified; and, lots in which the buyer has bid more than double our estimate. No illustrated lot may be returned because of centering, margins, or other factors shown in the illustrations.

Authenticity

13. All lots are sold as genuine, but should any lot be proved otherwise by written opinion of any responsible authority acceptable to us, immediate refund of the full purchase price will be made, provided we are notified in writing within 14 days from date of sale that an opinion is being sought. If claim is not made within this period, no lots are returnable for any reason at any time. We will not be responsible for any charges incurred by the buyer for expertization fees and costs unless the opinion states the item is not genuine, in which case we will pay actual costs up to a maximum of \$100.00. In the event an item is proved "not as described" it is returnable for a full refund. Any lot which has a certificate dated within the last five years is sold in accordance with the certificate and is not returnable for any reason including an opinion obtained in a new certificate after the sale.

Russell W. Eggert

Owner

Licensed & Bonded Auctioneer

Member



"CUSTOMER SATISFACTION IS OUR PLEDGE"

CALL: 302-478-8740 • CLICK: www.dutchcountryauctions.com

E-Mail: auctions@dutchcountryauctions.com

AUCTION # 348

Email _____

\$ (excl. 15%)

✓ HERE → ☐ YES...If necessary to break a tie increase any bid by (1) increment.

ENTER YOUR BID LIMIT IN U.S. DOLLARS EXCLUDING 15%[illegible][illegible][illegible]

Dutch Country Auctions

4115 Concord Pike
Wilmington, DE 19803-1483
302-478-8740 • Fax: 302-478-8779
www.dutchcountryauctions.com
E-Mail: auctions@dutchcountryauctions.com

BID SHEET

BIDDER # _____

AUCTION # _____ 348 _____

THE BUYER PAYS A 15% COMMISSION OVER THE AUCTION SELLING PRICE
ENTER YOUR BID LIMIT IN U.S. DOLLARS EXCLUDING 15%

Lot	Bid	Lot	Bid	Lot	Bid

Total Limit: To increase your chances of success, bid on as many lots as you like and still stay within your budget. For example, you could bid on \$5,000 worth of stamps, yet limit your total purchases to \$1,000. To take advantage of this feature, just enter your limit for the total of your bids in the box provided

Bids	Increment	Bids	Increment
BIDDING	up to \$30.00	1.00	\$1,000.00 up to \$3,000.00 50.00
INCREMENTS	\$30.00 up to \$70.00	2.00	\$3,000.00 up to \$7,000.00 100.00
	\$70.00 up to \$150.00	5.00	\$7000.00 up to \$10,000.00 200.00
	\$150.00 up to \$300.00	10.00	\$10,000.00 up to \$15,000.00 500.00
	\$300.00 up to \$1000.00	25.00	And So On Appropriately

Phone Bids (302) 478-8740 or FAX BIDS (302) 478-8779
up until 60 minutes before each session.

Visit dutchcountryauctions.com for:

- For super-fast bidding using the online bid sheet
- Get opening bids starting the Tuesday before the sale
- Prices realized within hours after the 4th session

Dutch Country Auctions

PUBLIC AUCTION #348

INDEX OF SALE

IMPORTANT NOTICE

15% buyers commission is added to the hammer price of all lots.

1st Session: Tuesday, September 12, 2023 – 10:00 am ET

LOTS

1-99	United States Covers & Stationery
100-142	U.S. First Day Covers
143-172	Deltiology
173-276	Worldwide Covers
277-409	U.S. 19th & 20th Century Stamps
410-512	U.S. Airmail & Back-of-the-Book
513	U.S. Revenue Multiples
514-518	U.S. Proofs, Essays & Specimens
519-525	U.S. Errors, Freaks & Oddities
526-532	Confederate States & U.S. Possessions
533-541	United Nations

2nd Session: Wednesday, September 13, 2023 – 10:00 am ET

542-546	U.S. Selections & Small Lots
547-659	U.S. Accumulations & Bulk Lots
660-728	U.S. Collections & Large Lots
729-752	Autographs, Americana & Ephemera
753-765	Sports Cards & Related
766-777	USPS Products
778-783	Supplies & Philatelic Reference
784-1090	Countries of the World: Abu Dhabi to Jamaica

3rd Session: Thursday, September 14, 2023 – 10:00 am ET

1091-1218	Countries of the World: Japan to Yugoslavia & Area
1219-1307	Regional & Topical Collections
1308-1441	Worldwide Collections & Large Lots

INSPECTION OF LOTS

Inspection of lots is available by appointment. To aid the inspection, the code in the margin is as follows:

A=Album

LE=Large Envelope

L=Large Lots

B=Box

SE=Small Envelope

HWC=Ask to See

1st Session: Tuesday, September 12, 2023 – 10 am ET**U.S. Stampless Covers**

1	Rare cross-border postal marking indicating Ferriage charges, in use for only a year; 1829 F/L Madison, NY to Chipaway, Upper Canada (now Chippawa), Madison 2/17 ms postmark and 18 3/4¢ rate, ms instructions "via Black Rock" (North Buffalo) followed w/ ms postmark 2/22 at LL; forwarded up to Youngstown to cross to Niagara UC w/ faint cds; black auxiliary handstamp w/ American Postage converted to 11 1/2d, Ferriage at 2d and Forwarded 4 1/2d for total of 1sh6d; only a few covers known w/ this cross-border handstamp; some internal hinge reinforcements on 2-page newsy family letter; F+	EST WP	400-600	SE
2	Unusual letter between sisters, sent from New York to Vermont via Canada; 1833 F/L w/ 7/22 ms pmk Black Rock, NY (North Buffalo), addr to Bridport, Vermont (south tip of Lake Champlain); ms red "6" rate crossed out & added "25," bold black 7/23 Queenston, U.Cana. pmk, faint red Lewiston, NY cds (7/25?); weak at folds, two-page letter, interesting item; F	EST WP	300-400	SE
3	Group abt (50) sleeved stampless, pmks mostly from New England, Mid-Atlantic & Ohio; diff rates & colors, ms "dispatch;" expect flts as weak strikes or aging; good for study, gen F	EST	80-100	B
4	Group abt (53) stampless, all sleeved, mostly PA & NY, incl black or red pmks, "PAID," ms or hs rate markings, "FREE," a few addr to Congressman; typical flts & folds, gen F+	EST WP	150-200	B
5	Selection abt (30) stampless covers w/ manuscript pmks, ea in glassine labeled by state, town & year; from (8) diff states CT, MA, ME, MD, NH, OH, VT & VA; incl Bluehill ME, Cumberland MD, Duxbury MA, Walpole NH, Hicksville OH, Barre VT; some light folds or stray ink but gen sound & F-VF	EST WP	250-350	B
6	(3) Groups of (45) stampless covers from Harrisburg, PA (8) w/ blue cds 1847-55, mostly lumber business letters; Benvenue PA (31) w/ ms pmks 1840s, many referring to the iron works; & Cumberland MD (6) w/ ms pmks, 1818-19, about selling land & deeds; some typical wear esp Cumberland, F++	EST	250-350	B
7	(4) Groups of corresp in (32) stampless covers, most w/ manuscript pmks but also some cds; letters in groups from family, friend or legal correspondences from Hartland, VT; several towns in New Hampshire; Onondaga Valley & Marcellus, NY (cds); & Preble and Homer, NY; interesting groupings w/ typical file folds or wear, gen F++	EST	250-350	B
8	Group abt (45) stampless free frank covers, from non-Congressional government offices; ea in glassine labeled by name & position; incl Treasury Dept, Land Office, War, Post Office, Pensions, Patents and others; departments & "Free" printed, handstamp or in manuscript; various styles of Washington pmks as well; typical wear & file folds, gen F-VF	EST WP	400-500	B
9	Group abt (50) stampless covers w/ cds pmks, blue, black or red, towns large & small incl Mobile, AL, Hallowell, ME, Annapolis, MD, Taunton, MA, Adrian, MI, Burlington, NJ, Nashville, TN, Hale & Co. Philadelphia, more; various rate markings, ms & hs, some typical folds & stray ink but gen F-VF	EST WP	400-500	B

U.S. Covers

10	U339 Apr 5, 1890 Philadelphia to Wimbledon, England registered w/ New York exchange label, red London registered oval on front, New York 7 London pmks on back, minor wear, F-VF	EST WP	150-200	SE
----	--	--------	---------	----

U.S. Covers by State

11	MAINE Abt (300) covers w/ Maine pmks 1880s-1950s, towns incl Milo, Camden, Auburn, Rockland, Presque Isle, Augusta, Skowhegan, Calais, Kezar Falls & more; large amt of corner cards of all kinds, also some cards or PPC, minor flts, gen F-VF	EST WP	150-200	B
12	MARYLAND (9) Stampless from diff towns: "Annaps," Cambridge, Williamsport, Snow Hill, Dunkirk, Lonaconing, Chesapeake City, Emmittsburgh & weak Baltimore (ASCC type 26); some F/L w/ content incl one from Bank of Maryland to a lawyer Key (likely a relative of F.S.) in Leonardtown regarding a counterfeit \$20 note; ms & hs paid markings, F+	EST WP	140-180	SE
13	NEW YORK Group (7) stampless F/L from same corresp, each w/ ASCC unlisted Preston, NY manuscript pmk; town in Chenango County, rate "5" in ms, 1845-49; well-written letters from mother to children in Wayne County, PA; minor typical flts, gen F-VF	EST WP	150-200	SE
14	NEW YORK (30) Stampless covers w/ manuscript pmks, in glassines labeled by town & year; incl Broadalbin, Cayuga, Cooperstown, Fort Ann, Galway, Lake, Niles, Owego, Sand Bank & others; some typical wear & file folds but gen F-VF	EST WP	250-350	B

LOT	U.S. COVERS & STATIONERY		VALUE	
15	PENNSYLVANIA Abt (100) w/ Bucks County, PA pmks, 1880s-1980s but mostly early to mid 20th Cent; incl personal & comml, PPC, events & a few postal cards from a postmark collector, incl Tullytown, Edgwood, Newtown, Harrow, George School, Langhorne, Morrisville, more; gen F-VF	EST	100-150	B
16	PENNSYLVANIA Group (16) Stampless w/ manuscript cancels 1818-34, each sleeved, ea also w/ ms rate markings (incl Free and Double); (10) are from Allentown, others Tunkhannock, Reading, Orwigsburg, Frysburg, Fogelsville; some file folds & other flts, gen F	EST WP	150-250	B
17	PENNSYLVANIA (17) Stampless w/ manuscript pmks, in glassines labeled by town & year; incl Brownsville, Chambersburg, Downingtown, Hazelton, Montrose, New Berlin, Tioga & others; typical cond w/ file folds, gen F+	EST WP	200-300	B
Air Covers				
18	Accum abt (250) diff mostly overseas to Germany w/ mostly educational air covers w/ a few registered, mostly airmail franking w/ some commems & Prexies, nice selection, few flts like normal wear to F+	EST WP	150-250	B
19	Accum abt (800) air covers 1935-46 incl Trans Atlantic, Trans Pacific, Clipper, first flights & other air topicals, most grouped by flight type or issue, most cacheted w/ many UA, a few WW air covers included, abt (100+) Special Delivery FDC mostly E17 & E18, a few flts to gen F+	EST WP	150-250	L
20	(300+) first flights & others, early 1940s to early 1980s, variety of cachets & geographic locations, incl new service, jet & airline routes, helicopter, annivs, a few foreign routes; also some business size Navy covers, some are airmail, aerogramme FDC, more; gen F-VF	EST	180-220	B
21	Artwork & ephemera related to the proposed cachet for first flight of extension of CAM-76 (Phoenix to LA) in 1950; incl mock-up artwork w/ notations & handstamps, designs for cities Phoenix, Ajo, Santa Ana & Burbank; several photographic essays & internal typewritten USPO letter on the topic; cachet for Burbank shows Donald Duck; from archives, F-VF	EST WP	200-300	LE
22	Collection of (105) diff cacheted covers for first flight of CAM-8 in 1926, mostly Worden covers for flights from Seattle to Los Angeles, many franked w/ pair 5¢ Pilgrims or 10¢ Lindbergh airmail; additional (49) CAM-8 dup or other first flight covers; inventory incl, gen F-VF	EST	200-250	L
23	Accum (100s) in (2) cover albums plus loose, majority are CAM & FAM cacheted first flights, also some regular airmail covers, cachets for air mail week, air shows, a few foreign; gen F-VF	EST	250-350	L
Auxiliary Covers				
24	Couple (100) w/ various postal handstamps & labels, ea sleeved; incl registered, insured, "fee claimed," postage due (w/ & w/o stamps), airmail, certified, special delivery (incl w/ E stamps), good variety from all of 20th Cent, regular & #10 sizes, PPC, stationery; some flts, gen F-VF	EST	150-200	B
Correspondence				
25	(300+) sleeved covers, all w/ content / enclosures; gen 1870s-1940s, mostly defins or entires, both personal & business correspondence; F+	EST	140-180	B
Foreign Destination Covers				
26	Collection (25) Wash/Frank covers & cards, mounted on annotated pgs, incl personal, comml & PPC, registered, censored, perfin, airmail, single & mixed frankings; corner cards; good selection incl Denmark, Palestine, Uruguay, Sweden, Japan, Colombia, Switz, Philippines, Hong Kong, Ireland & a St Louis PPC to Italian Eritrea written in French; some typical minor flts, gen F-VF	EST WP	300-400	LE
Local Covers				
27	Scarce 1961 official cover w/ full set of McDonald Territory 2¢ Private Dispatch labels, five diff colors, on Noel, Missouri Chamber of Commerce advertising cover (tourism info on back), tied by Noel territorial handstamp cancel, franked w/ US #1173; enclosed letter from Christmas Seal & Charity Stamp Society incl a mint set of the (5) private locals, signed by Mosbaugh; refer to article in the December, 2008, issue of the American Philatelist to learn the interesting back story of these Locals; VF	EST P	100-125	LE
Military Covers				
28	Interesting Group abt (350) covers put together by one collector in 1941, each w/ similar homemade corner card w/ American flag add-ons & typewritten name of various military installations around the country; each cover mailed back to him w/ various pmk styles both civilian & military; incl barracks, Army air base, naval stations, arsenals, forts, camps, etc; from all over incl Rock Island Arsenal, IL, Fort Harrison, MT, Mare Island, CA, Camp Chigas, TX; a few flap marks, gen F-VF+	EST	200-250	B
29	Several (100) military covers, mostly WWII era; incl free franks, fort & naval pmks, APO, PPC, V-Mail, airmail, entires, some w/ content, some foreign mail, censor, more; gen F-VF	EST WP	350-450	L

LOT	U.S. COVERS & STATIONERY		VALUE	
30	Accum abt (600) sleeved WWII era APO covers, many airmail & censored, some cachets, some free franks, many are IDed by dealer, from all over incl France, Germany, Iran, Philippines, Gold Coast, Alaska; gen F-VF	EST WP	400-500	B
Naval Covers				
31	AIRCRAFT CARRIERS abt (650) sorted #CV8//49, heavier dup for Yorktown, mostly cacheted, ship cancels, Lexington & Wasp, gen F-VF	EST WP	150-200	L
32	SUBMARINES abt (2000++) sorted SSN696-716, keel laying, launching, commissioning, sea trials, etc, mostly cacheted, base or ship cancels, some heavy dup, gen F-VF	EST WP	400-500	L
33	Accum abt (2800) 1930s-2000s incl abt (1100) Vietnam war, few (100) Coast Guard, auxiliary ships, "Welcome to Norfolk", misc others; almost all cacheted & sleeved, many priced, gen F-VF	EST WP	500-600	L
34	Accum abt (585) Naval covers w/ add-on handpainted cachets by Dave & Sabrina Curtis, covers 1940s-80s; variety of eagle, flag or naval symbol motifs, some are similar; most signed & dated, all sleeved, gen F-VF+	EST WP	500-750	B
Parcel Post				
35	Nice Selection (11) parcel tags or documents franked w/ Fourth Bureau issues from 1¢-\$2; some precancels, others w/ duplex or oval cancels; non-bank businesses, gen F-VF	EST WP	140-180	SE
Patriotic Covers				
36	Accum mostly modern patriotic & military themed covers, incl (3) binders of US/VWV Bicentennial covers, PCS State Birds/Flowers album, baggie w/ WWII 50th Anniv stamps & covers; a couple older Naval covers; album w/ (46) Linto covers for Korean War & Gen MacArthur; (80) Desert Storm themed covers incl numerous cachets for FDC & events incl many handpainted	EST P	300-400	L
37	(3) cover boxes w/ abt (1312) patriotic covers, sorted by topic; lots of WWII related cachets (sorted by year), naval, annivs, generic patriotic, PPC, censored, various military pmks, Philippines, Allies, more; majority 1940s, some flap marks, gen F-VF	EST	450-550	L
Railroad Covers				
38	Abt (500) covers related to Railroad incl RPO cancels, corner cards, PPC, event covers, special cancels, more; over half are RPO cancels on stamped covers 1880s-1950s, postal cards & PPC, incl views of railway stations; good variety, some flts, most are sleeved, gen F-VF	EST	300-400	L
Ship Covers				
39	Accum abt (900), 1936-44, some addr, most cacheted or handstamped cachets, a few WW covers, light dup, incl maiden voyages, commissions, launches & many more, a few flts to gen F+	EST WP	200-300	L
Space Covers				
40	Abt (300) covers, incl FDC for space stamps, cachets for various programs & events (Apollo, Skylab, Shuttle, Mariner, Gemini); anniversaries, a few foreign, maxi cards or similar souvenirs; many sleeved, gen F-VF	EST	150-200	L
41	(700+) sleeved covers, space & flight themes, incl Apollo, Skylab, Mercury, Gemini, Shuttle & other, incl a few foreign; flights are both first airmail flights & first commercial routes, domestic & foreign; variety of cachets, some addr, gen F-VF+	EST	200-300	L
42	Group (220+) sleeved covers, variety of topics & cachets, incl Moon Landing, satellites, ATA convention, anniversaries, Voyager, Shuttles, Apollo, Mariner & others; also FDCs for space themed stamps; cachets incl Colorano, Namake, Fleetwood, Schoen, Henry, Artmaster, Hartford & various organizations; good variety, one "silk" cachet signed by Guion Bluford, Jr.; retail well over \$500; gen F-VF+	EST WP	200-300	B
43	Accum abt (800), largely 1970s, much Shuttle test & training, also Apollo 15-16, planetary missions, satellites, rockets, just a few FDC, all sleeved & priced \$1-\$5, dup, gen F-VF	EST WP	300-400	L
Topical Covers				
44	Several small groups of topical covers, incl (51) FDCs fire related #971, 1908, 2264 w/ variety of cachets incl hand drawn, handpainted, "silk" & other less common; (36) 1930s comml mail w/ corner cards from shoe companies; (10) Bicentennial covers w/ medals; (18) Dixie Hound covers most w/ enclosures; several 1960s-80s event or souv covers related to George Washington; gen F-VF	EST WP	200-300	L
Zeppelin Covers / Cards				
45	C13 1930 Pan-America flight, cover Lakehurst to Seville, map cachet, franked w/ HZ pair 65¢ Zepp, less common leg, only (814) covers mailed; VF (Sieger #64F var)	EST P	200-300	SE
46	Selection (12) Century of Progress covers of various legs w/ proper flight cachets, couple w/ cover cachets as well; one NY FDC not flown, VF; others Germany to Brazil, Miami to Chicago, Akron to Chicago, Chicago to Germany, variety of destinations, a few flap marks, gen F-VF+	EST WP	500-600	LE

LOT	U.S. COVERS & STATIONERY	VALUE	
19th Century Covers			
47	Accum couple (100) covers from 1850s-80s, most appear to be from one extended family correspondence; majority are from New York State and franked w/ 3¢ 1861 issues; a few 1857s, a Black Jack and good number of Large Bknts as well; some interesting pmks incl ms Woodworth, WI, couple pen cancels, many NY cds in black & blue incl Ontario, Ontario Centre, Sodus, Cazenova, Macedon, Macedon Center, Elmira, Terryville, Batavia, Auburn; others incl Washington, Chicago, St Louis & others; one nice due w/ large purple "Short Paid" handstamp tying 3¢ due; one cover w/ XF carte-de-visite of young lady w/ fancy metal frame insert; earlier covers intact w/ correspondence, gen F+, some later covers incl corner cards are in worse shape & many w/o contents; expect stains, wear, rough openings, pencil marks, etc.	EST WP 150-250	L
48	Accum abt (250) diff in an album incl stampless from the 1830s-60s many with interesting markings incl "5", "10" many "PAID", "PAID 3" some Trans-Atlantic incl Idaho to Germany, various fancy cancels incl stars, segmented corks etc, adv, stationery incl; U218-19, U351 & more, some later material, mixed cond flts to F-VF	EST WP 400-600	L
Cover Accumulations			
49	Abt (125) variety of covers, frankings & cancels; adv, corner card, PPC, event & more; late 19th to mid 20th Cent; some sleeved, some flts, F+	EST WP 140-180	B
50	Accum abt (2300) mix of common comml & FDCs w/ some unused stationery, many sleeved, gen F-VF	EST WP 150-200	L (2)
51	Collection abt (66) on pgs, 1850s-1950s incl (2) stampless, several 19th Cent stamped, several events incl 1933 Inaugural, special flights, Byrd; several FDC incl perf National Parks w/ matching cachets, \$2 Prexy & \$5 Liberty; expect some flts & flap marks, F+	EST WP 150-200	B
52	Accum few (100) incl 1887 registered to Switz w/ NY exchange label, #330 to England, few stampless, few poultry adv, bank tags incl 1053 (2), 1913 Christmas seal tied to PPC, few 1930s cacheted FDCs; cond varies, some rough openings	EST WP 200-250	L
53	Accum abt (700) unsorted 19/20th Cent covers to 1950s incl commems, regs, airs, registered, special delivery, postal stationery, comml, personal, adv & UA, cacheted & uncacheted FDC, topics incl Bknts w/ fancy cancels, Bureaus, Famous Americans, Parks, Prexies, Wash Bicentennials, WWI soldiers mail & a few Canal Zone, typical cond for time period	EST WP 200-300	L
54	Accum of misc items, incl postal stationery, abt (100) ceremony programs (1996-98 fairly cplt), few US FDCs & a couple foreign items, US Souvenir Pages (1999-2000), event covers; stationery incl unused wrappers & entires, used entires & cards, unused modern topical cards, air cards, some 19th Cent unused, more; gen F-VF	EST 200-300	L
55	Abt (95) covers franked w/ Fourth Bureau issues, many better or attractive incl corner cards & advs, many registered, a few business size; many diff stamps & rates, a few foreign destinations, gen F-VF	EST WP 200-300	B
56	Accum abt (1200) mostly event covers 1932-36, 1938-39 w/ some FDC cacheted or handstamped cachets, mostly addr incl sgls, Blks, PBKs, airs, special delivery, sorted by cat #, light dup, a few flts to gen F+	EST WP 250-350	L
57	Accum many (100s) from estate, some interesting covers in here but there is some environmental damage here & there or just some rough covers from actual mail 1860s-1920s; variety of pmks, frankings from #65, many Large Bknts incl multiples, Wash/Franks incl coils & Fourth Bureau; adv, corner cards, a few FDC & Lion's Club events, some stationery (used, unused & FDC), many pmks from PA & NJ; gen F+	EST 250-350	L
58	Couple (100) in (4) cover albums or binders, good overview of postal history especially early to mid 20th Cent, comml mail, corner cards & adv, postage due, event covers w/ cachets, a few FDC, group of #10 airmails w/ cancels from PR, HI, AK & GU; use of Large Bknts, many commems from Columbians to 1930s, Wash/Frank, more; some flap marks or minor wear, gen F-VF	EST WP 250-350	L
59	Accum abt (1600), majority unsorted 1940s-70s FDCs (mostly addr) but incl sorted event/commem groups incl Arctic/Antarctic, Space & CA Centennial, also few comml incl few better incl #65 w/ Boston "Paid", #65 w/ "Forwarded" in oval & 3, #73 Peekskill, NY, beautiful 1878 Organ & Piano advertising, Spanish-American war patriotic, 1940 C24 Transatlantic Clipper to Germany (censored by Germany), 1908 New Mexico Territory poultry advertising card (some staining), Prexies; a few foreign incl Bahrain, Kuwait, Pakistan, Tonga; few flts but gen F-VF	EST WP 250-300	L
60	Group (72) 1850s-1940s covers of various kinds, much 19th Cent, also airmail, registered, adv, events, foreign destinations, color frankings, more; some IDed and priced in dealer cards, gen F+	EST WP 250-350	A

LOT	U.S. COVERS & STATIONERY		VALUE	
61	Accum abt (4500+) mix of comml, FDC & events/commems; FDC incl group of Colorano; incl abt (850) Golden Replica, encased stamp & similar cover products; mostly common w/ few better; 19th & early 20th Cent in typical mixed cond, later gen F-VF	EST WP	300-400	L (3)
62	Plate Number Coil Accum abt (1300) 1990s-2020s, mostly service inscribed non-profit incl #2602 & 2904A, standard & pre-sorted, almost all business size & w/ contents, some w/ mailer's permit pmks; also (100+) commems from 2010-12; some w/ affixer clipped perfs but gen F-VF	EST WP	300-400	L (2)
63	Accum abt (3000) covers, more than half are cacheted FDC from the 1930s-80s incl AC, AM, HF, Golden Replica, etc, also some 19th Cent incl #114 (40), 232, 234, 236 & some Bknts, Wash/Frank incl 347 pair & airmail, Flights incl Challenger, RR, postal cards & more, mixed cond flts to F-VF	EST	300-400	L (2)
64	Abt (3000) incl FDC, comml, ships, adv & much more, mostly \$1 material w/ better mixed in, overall Fine or better	EST	300-400	L (2)
65	(2000+) covers of all kinds, most are sleeved, 1890s-2000s incl much comml, used stationery, event covers, FDC, airmail, special flights, use of commems, corner cards, several (100) #10 size (comml, entires, FDC & event); unsorted, some sleeved, typical cond from flts to VF	EST	300-400	L (2)
66	Accum abt (1500+) US covers mostly 20th Cent incl abt (200+) RPOs, local posts, adv, FDC, ships, political, space, military, postcard FDCs, comml, personal, events, special delivery & much more, a few flts to gen F-VF	EST WP	350-450	L
67	Several (100) mostly 1880s-1920s but some to 1970s incl IPSA; gen commercial covers incl corner cards, registered, adv, entires, PPC, foreign destinations, DPO, use of commems, event covers & more; some flts in earlies, gen F-VF	EST WP	350-450	B
68	Accum abt (5100) mostly 20th Cent in (6) boxes, (3) FDC albums & loose, mostly #6 & #10 size, incl events, comml & personal, a few FDCs & postal stationery, Christmas, regulars & commems, much w/ extra markings, nice accum w/ mixed cond but mainly F+	EST WP	350-500	L (3)
69	Accum over (4000) covers w/ dup, over half are FDC both cacheted & not incl material from about 1928-1980s also incl WWII censored outgoing mail, nice uses of in-period Overrun country issues, Vmail & WWII soldier mail, CE1-2, First Flight covers w/ nice frankings, special events, Challenger cover, postal stationery & more, mixed cond to F-VF	EST	350-450	L (2)
70	(1500+) covers, virtually all #10 business size & a few other non-standard size; ranges from 1880s Large Bknts to early 2000s event covers & everything in between; much commercial w/ corner cards, adv, slogan cancels, some window envs, multi-franking, airmail, registered, postage due incl some J stamps, many Wash/Frank & Prexies, used stationery, precancels, stampless USPO or USPS mailing incl between post offices, naval & other military, few FDC, cacheted events, more! most sleeved, gen F-VF	EST WP	350-450	L (2)
71	Accum abt (4000) covers mostly 20th Cent in (2) binders & loose in (5) shoe boxes incl comml, personal, events w/ cachets & much more, also incl abt (800) unused postal cards & abt (200) postal envs, some WW mixed in, a few flts to gen F-VF	EST WP	400-500	L (4)
72	Accum abt (100) w/ many better items, many retailing \$30-\$75 ea incl some stampless, steamships, adv corners & more, gen Fine or better, great lot for retail or internet sales	EST WP	400-500	B
73	Accum abt (3250), mix of comml & FDC; comml largely 1850s to early 20th Cent incl smaller towns, adv, special delivery, fancy cancels, few registered & foreign destinations, some w/ contents; FDC incl C9 (2 uncacheted), 618 (uncacheted), many 1930s-40s w/ many diff cachets, later incl many HF & Colorano, few AC, AM or FW, (5) flown Challenger covers w/ folders, also abt (100) Naval & few (100) first flights; largely personal size, few (100) business size, many sleeved; cond on the comml is mixed faulty or poor cancels & sound, FDCs UA/addr & gen F-VF	EST WP	450-600	L (2)
74	Accum abt (2600) event & FDC 1940, 1942, 1944-46, events incl WW II events & naval covers w/ handstamped cachets, cacheted FDC, mostly addr, incl sgls, Blks, pairs & multi-franking sorted by cat #, light dup, a few flts to gen F+	EST WP	500-600	L
75	Abt (1200) mostly 20th Cent, incl lots of commercial mail, most w/ corner cards, First Flights, adv, special cancellations, stamp show covers, airmail, auxiliary markings, used & unused postal stationery, a few FDCs, precancels, labels, more; one bundle incl some late 19th Cent, some minor wear or flap marks, gen F-VF	EST	500-600	L

LOT	U.S. COVERS & STATIONERY		VALUE	
76	Accum abt (4000) mix of comml & FDC; comml largely 1850s to early 20th Cent incl smaller towns, adv, fancy cancels, few registered & foreign destinations, some w/ contents incl 1921 Benjamin Moore paint samples; FDC incl #617 & 618 (uncacheted), 909-21 Poppenger set, many Prexies (saw \$5 uncacheted), bklt panes, handpainted incl abt (115) Wilson & few others, many diff cachets but not many AC, AM or FW; also inaugurations incl Roosevelt 1937 (2), few (100) unused stationery; largely personal size, many sleeved; cond on comml is mixed faulty or poor cancels & sound, FDCs UA/addr & gen F-VF	EST WP	600-750	L (2)
77	Giant dealer blow-out lot, many covers of all kinds, some earlier but also early to mid 20th Cent, comml, entires, FDCs & more; some items on homemade album or exhibit type pgs; non-cover material incl ephemera of various kinds, PPC, greeting cards, some stamps (precancels, modern Officials on piece), Express Company labels, checks, documents / letterhead & more; additional stack of oversize envs or package fronts w/ variety of frankings, incl Express / Priority & a few foreign; a real grab bag w/ loads of value to be found in this unsorted mess! F+	EST	600-800	L (3)
U.S./ Foreign Covers				
78	Accum abt (1600) US incl abt (125) Colorano FDC, abt (125) Navy sailor's mail, abt (40) FD ceremony programs, abt (75) Golden Replicas, more; foreign incl Germany & Israel FDCs, more; also few (1000) US postal cards, mostly unused; gen F-VF	EST WP	150-200	L (2)
79	Accum abt (1400) US FDC, unused postal stationery, US & WW covers, incl abt (60) WW covers 1900s-2010s; abt (300) unused postal stationery & postal cards w/ dup; group of abt (300) US covers, many #10 & larger; abt (750) US FDC, most diff, many sleeved, 1950s-2000s, most UA, w/ AM or AC cachets; cond varies some flapmarks, gen F-VF	EST	150-200	L
80	Several (100) items, US & WW covers of all kinds, unsorted, a few sleeved, incl comml, adv cards, PPC, mostly mid-20th Cent; also foreign covers & PPC, some ephemera & used stamps mixed in; a real hodge-podge, F+	EST	150-250	L
81	Interesting Collection of US & foreign covers, chosen for the dates on the cancels & tying them to events surrounding WWII 1939-45; collector has typewritten, drawn or affixed add-on cachets to each cover, matching the date w/ battles, events, surrenders & the like; incl personal, comml, censor, military, Naval, FDC; some flap marks or minor flts, gen F-VF	EST WP	200-300	B
82	Accum of US & WW covers, many topical, UNICEF (one Vol), US FDCs 1970-80 Aircraft & others, modern postcards, Rockwell covers, interesting part 1964 Civil War commem covers w/ notes attached regarding battles, book of all over art work on cards, attractive, gen Fine	EST WP	200-300	L (2)
83	Accum abt (1750) largely US but incl 1905 China PPC (beheading scene) to MT w/ 2¢ gutter pair (right stamp corner wrinkle), 1905 Hong Kong PPC to MT w/ "Train Late, Mail Delayed", (4) France stampless, (10) unused Hansi Alsace PPCs; US incl abt (700) FDCs incl #740-49 Rice set & abt (200) Golden Replicas, abt (1000) unused entires & postal cards incl UC13c; few flts but gen F-VF	EST WP	200-300	L (3)
84	Accum of variety of covers, incl abt (170) US 19th Cent, majority Large Bknts & used entires of various styles, also some Small Bknts; variety of cancel types, expect flts & rough openings; Accum (400) unused & mailed PPC mostly from Europe & the Tropics, incl souv packs & tourist scenery mostly, almost all are chrome or Continental; group over (600) US FDC & other souv covers, incl souv panels, cards, Birds/Flowers FDCs, Rawlins & ACE cachets, some uncacheted; also (50) WW covers (not FDC); overall F-VF	EST	250-350	L
85	Accum of US & WW FDC, postal cards & more, incl Confederate cover #12 Savannah, GA, German Zeppelin cover C37, Belgian Legion cover, German propaganda cards, US FDC 1930s-70s, incl some overrun countries, Prexies to 50¢ & more, addr/UA, gen F-VF	EST WP	300-400	L
Postal Stationery				
86	UX21 (shaded background) unused (18), few w/ light pencil, gen F-VF or better	CV WP	1,620.00	SE
87	Selection unused stationery in sleeves, owner IDed U193, U282, U295, U302, U313, U315 (3 incl diff sizes), U327, U334-35, U349 (square size), U360 (2 diff sizes), U368, UY7 (2), UY11, UY12 (2 one folded); several in less common sizes, gen VF	EST	90-120	LE
88	Several (100) items, mostly sleeved postal cards, also unused entires in baggie; 1920s-90s cards w/ majority postally used, some pre-printed unmailed, unused, FDC or w/ event cancellation; gen F-VF	EST	140-180	B
89	Accum (100s) mainly unused 20th Cent cards, envs & air letters 1930s-2000s also cut squares some in a Scott album w/ Used: U16, U19, U70, U218-19 & Unused: U26-27, U41, U87, U89-90, U326-32, U348-51, U390-91, U393-94, U441-45, UO12 & others, mixed cond flts to F-VF	EST	170-220	L

LOT	U.S. COVERS & STATIONERY		VALUE	
90	Collection abt (136) used postal cards 1870s-90s, chosen for fancy or unusual cancels incl cork, geometric, target, machine & duplex; a few in blue, town cancels from (20+) states, many clear strikes; housed in new BCW pgs; gen F-VF	EST	200-300	LE
91	Accum unused stationery, incl env of unused late 19th Cent entires, mint sheet file w/ stock of aerogrammes, a few wrappers & a stack of sleeved reply cards; dup, gen F-VF+	EST	200-300	L
92	Accum abt (4500) incl abt (160) Korean War APOs, abt (400) comml & abt (4000) postal cards incl UX12 unused sheet of (4), UX21 (19 used), UX22 (24 unused), UY1 (2 unused), UY5 (7 used), (4) sheets of (4) of CVUX1 & abt (75) unused sets of early 2000s multi-design issues w/dup; cond varies on the used but much F-VF	EST WP	350-450	L
93	Accum (1000s) */O from 19th Cent to the 2000s w/ dup mainly in albums & binders incl mainly used earlier issues incl Nesbitt, Reay, Plimpton & later some unused incl U293, U350 (7), U351 (3), U527 (4), UO20, UO48-49 & cards w/ UX6, UX8-9, UX10-11, UX16, UX19, UX20-22 UY1-2 (2), UY4, incl re-valued Penalty envs few miscut, albino, some smaller towns, adv corner cards, Possessions incl Hawaii & some foreign, mixed cond incl flts, tears, soiling, etc to F-VF	EST	400-500	L (5)
94	(3) Long dealer cover trays filled w/ mint entires & (2) large cartons filled w/ used entires; labeled by UPSS and/or Scott numbers; mint ranges from U58//U625 w/ one tray being #10 size, all in glassines, many marked w/ varieties, diff paper colors, specimen, also airmail envs & modern Officials; Used abt (5000) bundled by number, also variety of paper colors, machine & slogan cancels, regular & #10 size, more; dup overall, gen F-VF+	EST	500-600	OVERSIZE (5)
95	Huge Stock unused entires in (9) binders; ranges from U111//U531 incl wrappers; one binder all aerogrammes UC16//UC65; dup light to moderate incl diff paper colors, windows, sizes; most items labeled by Scott #, gen F-VF	EST	600-800	L (2)
96	(3) Long dealer cover storage trays packed w/ many, many (100s) of entires; trays sorted by Scott # & range from U537-49, U550-81 & U582-608; some also IDed by UPSS numbers; all kinds here incl regular & business size, window, tagging, surcharged, conditions incl fresh unused, postally used, precancel, some FDC & event, stamps added, more; dup light to heavy, gen F-VF+	EST	700-900	OVERSIZE (3)

CSA Covers

97	1 Davis 5¢ green, 3-margins, tied by Savannah Geo. / Paid black cds, Feb 1862, ms "Off: Business" at UL; addressed to Col. David J. Bailey of "Bailey's Regt" at Camp Bartow near Savannah; minor backflap faults, signed Kaufmann; Bailey was a former state & federal congressman for Georgia; F-VF	EST P	300-400	SE
98	1 Davis 5¢ green, 4-margins, tied to Feb 1862, cover by black Savannah, Geo. / Paid cds, likely sent by Gen Howell Cobb to his wife at Macon, GA; he was formerly Speaker of the US House (Pelosi removed his portrait in 2020) and Sec. of Treasury for Pres. Buchanan before involved in Secession and becoming a Brigadier General in 1862; signed Kaufmann, VF	EST P	300-400	SE
99	1 Davis 5¢ green, 4-margin sgl tied by black Savannah Geo. / Paid cds, April 1862, to lady in Stone Mountain, GA; adversity cover is turned unused pre-printed comml env; contents from soldier to his aunt w/ poor spelling but describing hardships, knowing things will get worse; F-VF	EST P	200-300	SE

FIRST DAY COVERS

First Day Covers

100	567 20¢ carmine rose Golden Gate scarcer town FDC w/ San Francisco/ Main duplex tying pl#14559 single to 2¢ entire, addr locally, couple perf tip tone spots as well as stain LR; F-VF	CV WP	2,000.00	SE
101	772 Connecticut Tercentenary issue, (24) FDC w/ (14) diff cachets: 1st Grandy (2) purple & brown, signed; loor (2) one w/ RPO cancel; Eagle Planty #772-73a (2); Raley 6 & 8; Anderson, Transcontinental Insurance, Franklin National Insurance, 1st Weiss, Linprint (2), 1st Dodd, Hartford Chamber of Commerce, Aetna #48, 1st LCR (#74) & unknown (772-60); some sleeved, expect some flap marks, F-VF	EST	150-200	SE
102	832-834 The dollar value Prexies, matching airmail envs w/ no cachet but w/ "First Day Cover" paper label affixed; no flap marks, couple wrinkles, F-VF	CV WP	380.00	SE

FDC TOPICALS

Baseball

103	BABE RUTH Group abt (175) FDCs for Scott #2046, light dup abt (75) diff cachets incl Panda, Davis, Tudor House, Colonial, Doris Gold, Carrollton, Gage's; also stack of 1st Cachets incl Stamp Center (that's us), Cris-Tone, Everett, RW, RF, Old Bridge, others; gen UA VF	EST WP	200-300	B
-----	--	--------	---------	---

LOT	FDC TOPICALS		VALUE	
104	#855 (15) incl Anderson Mellone #1 (2) & 1a, Artcraft M2, WSE M13c, HF M35a (3) & M35b (3), Fidelity M36, Holland M46a, loor M50c, Rice M-75; all but (2) addr; one w/ flap marks & one w/ enclosure toning, otherwise gen F-VF	EST WP	150-200	SE
105	#855 Group of (12), Mellone #s, (7) #855-31 E. C. Emleigh, red & blue, (1) #855-36 Fidelity, red & black, (1) #855-40 H. Grimsland, purple, (3) #855-85 red & blue, all w/ handstamped address, gen F-VF	EST WP	200-300	SE
Ducks				
106	Selection (23) Federal Duck FDC by Fleetwood, w/ cachet by artist Don Balke, incl RW48-51, RW52-53 (2 ea), RW54-68; UA, VF	EST WP	140-180	SE
Handpainteds				
107	CURTIS abt (825) 21st Cent Event & FD covers w/ handpainted cachets by Dave Curtis, UA, signed & sleeved, no dup, gen VF	EST WP	800-1,000	L
Prexy				
108	Accum abt (200) Prexy FDC up to 50¢ w/ many diff cachets, mostly addr, sorted by cat #, light to moderate dup, also incl both coil sets, a few flts to F+	EST WP	150-250	B
Topicals				
109	FAMOUS AMERICANS Accum abt (350) cacheted mostly addr FDC w/ many diff cachets, incl pairs, Blks & PBKS, light dup, only missing #885 & 893, gen F-VF	EST WP	150-200	L
110	OVERRUN COUNTRIES Accum (525+) FDC sorted by cat #s, many diff cachets, mostly addr, incl sgls, pairs, Blks, inscription Blks, cplt sets, some dup each cachet, some flts, typical cond w/ these	EST WP	150-250	L
111	OVERRUN COUNTRIES Accum abt (125) FDC, mostly addr, many diff cachets, some Blks & multi-franking, incl (11) Korea, some flts, typical cond	EST WP	75-125	B
112	SPACE Themed FDCs for \$2.40 Moon Landing stamp #2419, (48) UA in album, incl regular cacheted FDCs & combination covers, such as stamp added to FDCs for previous space stamps 1193, 1332b, 1529, 1912, C69, C76; cachetmakers incl HF, Colonial, Artmaster, DLF, Artcraft, Fleetwood, REAC, Gill Craft Space Voyage, GM, RSK, Pugh, Schoen, Garik, Tudor House, Gamm & some handpainted; one or two dup, gen VF	EST WP	150-200	A
FDC CACHET MAKERS				
FDC Cachet Makers				
113	BERNET, Reid, Newark Stamp & Coin and Sanders FD souv cards in (3) binders: 1st binder (68) 1938-39 issues incl SCARCE complete set of Prexy sheet stamps on scalloped design cards (not listed in Planty but similar to Ferryman or Bernet-Reid); Delaware Reid (3 diff styles), Baseball Reid-Bernet (Planty #119a & 122); 2nd binder w/ (172) similar souv cards by Reid 1940-47 incl Famous Americans complete (Planty 39), Win the War, China, Overrun Nations, Iwo Jima etc; 3rd binder w/ (117) larger size cards from Sanders 1946-57 commems; a few w/ light foxing but overall VF, seldom offered, attractive FD cards	EST P	600-700	L
114	TORKEL GUNDEL Collection abt (64) items: (5) artist proofs w/ mock-ups & some handwritten notes for Jackie Robinson, Daniel Webster, others; balance are FDCs, some earlies addr, (25) are signed by Gundel; incl FDC for Mother's Day, SB Anthony, Bunche, Caruso, 1939 NYC World's Fair, Delaware, Canal Zone, Will Rogers, 1982 Love, Washington Bicentennial entire, Pony Express & others; couple dup but gen one signed, one not; a few flap marks in earlies, gen F-VF	EST WP	400-500	A
115	NIX Accum abt (6900+) in (14) env boxes, #2115//2368, UX109-18, UXC23, UY38, U610, moderate to heavy dup, some toned spots on edges, incl (35) President sets & (19) Wildlife sets; a few flts to gen F-VF	EST	500-600	L (4)
FDC COLLECTIONS & LOTS				
FDC Selection				
116	Selection (10) Farley stamp & S/S FDCs, incl #730-31-12a Beverly Hills cachet (Planty \$175 for both); 733-31 Rice; 735-31 Linprint, 735-65 unknown, 750-18 Kee, 751-57 Green & 751-15 (2) Kee; all addr except 735-65 w/ show labels; Planty CV \$525; pencil writing but only one w/ flap marks; gen F-VF	EST WP	150-200	LE
FDC Accumulations				
117	Accum abt (800) all cacheted 1950s-90s mostly Artcraft & Postal Commem Society, most UA in binders & albums, also some foreign American Revolution & Diana, gen F-VF	EST	100-125	L (2)
118	Accum abt (2500) 1940s-90s some in binders & albums majority UA & mainly cacheted mostly Artcraft but others as well incl Fleetwood & Golden Replica, gen F-VF	EST	150-200	L (2)

LOT	FDC COLLECTIONS & LOTS		VALUE	
119	Accum abt (700+) incl abt (500) US, UN & Canada in (4) Mystic FDC albums mostly 1970s cacheted & UA; abt (160+) Golden Replicas in (3) albums; abt (9) Intl Bicentennial covers; (7) FDC folios picture frames w/ sterling silver coin & more; a few flts but gen F-VF	EST WP	150-250	L (2)
120	Couple (100) late 1930s to mid-1960s cacheted FDC franked w/ PBKs or Blks; incl commems & airmails, some dup, cachets incl Cachet Craft, Grandy, Art Master, Artcraft, Fleetwood, Dyer, others; sleeved or in Elbe album; expect some period flap marks, addr & UA, gen F-VF	EST	150-250	L
121	Abt (750) UA cacheted FDCs w/Blks or bklt panes for commems & a few definis & airs 1965-91, cachets by Cover Craft, Cachet Craft (Boll), Fleetwood, Colorano & HF; gen VF	EST	180-220	B
122	Accum abt (2100) mostly 1950s-2000s FDC & HPO first trips, incl abt (200) Golden Replicas & foreign US Bicentennial FDCs; largely UA, few uncacheted, gen F-VF	EST WP	180-220	L
123	Accum abt (1200) mostly 1960s-2000s w/ many diff cachets, most addr incl PCS 1993-98, 2000-01, 2003 & CTC to 1950s in (9) binders, Postmasters of America 1976-78, Fleetwood 1983-87; also incl abt (200+) USPS souv pgs 1977-84 in sleeves; a few flts to gen F-VF	EST WP	200-300	L (2)
124	Abt (2000) covers incl special events, 1940s-2000s, several specialty books w/ colorful pgs, nearly all w/ cachets, both addr/UA, gen VF	EST	200-300	L (3)
125	Accum abt (1200) FDCs 1939-95, loose & sealed sleeves, uncacheted & most addr in pencil, some aerogrammes, great lot for add-ons or for handpainted, a few flts to gen F-VF	EST WP	200-300	L
126	Accum 1928-64 w/ dup, loose but generally in chrono order, most cacheted & addr, expect some flap marks; dup often due to diff cachets or use of Blks, or no cachet; noted Baseball (2 diff cachets + 1 w/o), Army-Navy, National Parks (2 diff cachets), Prexies to 50¢, Liberty to \$1 incl coils, Famous Americans appear cplt but w/ flap marks; also a few 1960s UN & Canada; gen F-VF	EST	200-300	L
127	Accum abt (2500) FDC/special event covers in abt (50) binders, addr/UA, majority earlies addr & some later, all cacheted, best noted is 1940 Famous Americans, not cplt but appears to have most 5¢-10¢ (incl Bell), gen F-VF or better	EST	250-300	L (6)
128	Collection/Accum of legal sized & oversized covers, many sheetlets etc, hard to find in today's market, cacheted & UA, 1990s-2018, cond VF many sleeved in original packaging	EST WP	300-350	L (2)
129	Abt (512) First Day Ceremony Programs & FDCs, 1980s-2018, VF	EST WP	300-400	L (2)
130	Accum abt (4000) addr/UA, virtually all cacheted w/ a variety of makers, minor dup, ranges from 1948-2000 incl commems, definis, airs, stationery, coils, bklt panes; noted State Birds/Flowers sets; all appear VF, all have labels affixed w/ Scott # & value (NV), we have tested & these are easily peeled off w/o damage	EST	300-400	L (2)
131	Accum abt (1600+) mostly FDCs in (21) cover albums incl abt (90) Westport Bicent, (50) Fleetwood Bicent, (50) Fleetwood 50 States, (60) PCS UA cacheted 1976-84, (26) 1979 World Series covers, abt (25) Fleetwood folios, abt (1000+) addr/UA cacheted/uncacheted FDCs incl postal stationery, also incl abt (280) unused postal stationery & abt (50) QE II Silver Jubilee covers & much more, a few flts but mostly F-VF	EST WP	300-400	L (3)
132	Accum abt (1600+) 1940s-90s in (9) FDC albums, (2) 3 ring binders & loose in a box, many diff cachets, mostly UA, sets incl (6) 1976 flags, (5) 1982 birds & flowers, (6) 1986 presidents, (5) 1987 animals, incl abt (200) events, some oversized & much more, gen F-VF	EST WP	300-400	L (2)
133	Accum abt (3000), incl #833 & 834 registered to Hungary but mostly 1960s on, not just usual AC/AM/Fleetwood but incl many Colorano, Cachet Craft & KMC Venture & others, partly sorted, many space FDC or events, few UN; gen F-VF	EST WP	350-450	L (2)
134	Accum abt (4500) mainly 1940-2016 cacheted addr/UA, many diff cachets, incl airs & postal stationery, abt (100) Golden Replicas, a few events, almost all sleeved & IDed ready for resale, a few flts but mainly F-VF	EST WP	450-600	L (2)
135	Collection/Small Stock of 1930s cacheted FDC, many diff cachets per issue & some light dup of cachets; binder 1932-33 commems, binder 1936 incl TIPEX S/S, binder all 1937 Army-Navy; binder 1939 California & NYC fairs plus 1st Inauguration; wide variety of cachetmakers, some multiples or combo covers, diff FD cities, a few flap marks as typical, still gen VF	EST WP	500-700	L
136	Couple (1000) 1930s to early 1980s, virtually all cacheted, sleeved, some bundled by cachet maker or topic, variety of cachet makers, noted Prexies to \$1, lots of commems, addr & UA, expect some flap marks, gen F-VF+	EST	500-600	L
137	Giant Accum couple (1000) cacheted, 1931-2000 (majority from earlier decades); all kinds w/ dup, commems & definis, airmails, common to better cachets, expect dup, most sleeved, addr & UA, bklt panes, stationery, full sets, more; wide variety of cachets, some flap marks, gen F-VF	EST	500-600	L

LOT	FDC COLLECTIONS & LOTS	VALUE	
FDC Collections			
138	Collection abt (2000) mostly Fleetwood & mostly UA 1930s-80s in (17) W/A FDC albums & loose incl flags, birds & flowers, presidents sets & airs, also incl abt (75) Fleetwood Proof Cards from 1980s, a few flts but gen F-VF	EST WP 250-350	L (3)
139	Collection abt (800) Colorano "silk" cachets in rough chrono order 1975-97 w/ commems, defins, coils, postal cards, bklt panes, airmails; a few are FD deluxe cards; little if any dup, UA, ea w/ easily peelable small labels w/ Scott #; gen VF	EST 250-350	L
140	Collection abt (2500) all monarch size, mostly 1990s-2021 largely cacheted & UA, much seldom seen modern material, gen F-VF	EST WP 300-350	OVERSIZE (10)
141	Collection abt (1850) 1920s-96 in (14) FDC albums, (5) 3-ring binders, (6) USPS binders, addr & UA, diff cachets to 1971, PCs cachets & addr 1972-96, incl sgls, se-tenants, pairs, bklt panes, regs incl Prexies & Liberty to \$1 coils, commems incl Parks, Army & Navy, Famous Americans, also incl airs & modern officials, much more gen F-VF	EST WP 350-500	L (3)
142	Many (100s) 1972-2020 in (23) albums & loose pgs equivalent to (2) albums, all Postal Commem Society (PCS), all addr, very clean, no dup, gen VF	EST WP 400-500	L (4)
POSTCARDS			
Foreign			
143	GERMANY (46) WWI related postcards, incl scenes of battle, patriotic allegories, generals, leaders & royals, RPC, one shows an observation balloon at Przemysl; gen F-VF	EST WP 100-150	B
144	GERMANY Accum abt (120) WWI Field Post PPC & postal cards, mostly scenes & buildings, all stampless w/ Field Post cancellations & markings, all sleeved, a few flts to gen F-VF	EST WP 300-400	B
145	HOLY LAND (200+) vintage cards in album, incl many scenes of Jerusalem & other Biblical sites, cards of European origin, others are art or real photo of local Arabs & Jews, professions & families; a couple w/ views of Jewish Europe; nice group, no dup	EST WP 250-350	B
146	IRELAND or Irish themed cards from US, abt (230) in plastic pgs, vintage to Continental incl humor, daily life, tourist cards, St Patrick's Day, people, farming, etc; some flts, gen F-VF	EST WP 200-250	L
147	ITALY Attractive Collection (80) early 20th Cent postcards, mostly related to WWI or campaigns in Africa, full of patriotic allegory, soldiers, propaganda, parodies of Kaiser & others; some mailed, gen F-VF	EST WP 300-400	A
148	Abt (1000) unused & mailed, vintage to early modern, most are sleeved, incl B&W, sepia, color, art, city scenes, famous sites, RPC, coasts, mostly Europe, Canada & Mexico; some wear, gen F-VF	EST 200-300	L
Halloween			
149	A coven of (13) postcards showing witches, none real scary but none of the pretty kind, either; (7) mailed or written on; incl Gibson Art, Taggart, Whitney Made, Banks, F.A. Owen; several embossed, some w/ some chips or corner faults, gen F-VF	EST P 150-200	B
150	Nice Selection of (13) vintage cards w/ jack-o-lanterns; artists or publishers incl Bergman, Whitney, Bess Bruce Cleaveland, Henderson Litho, L. & E., The Pink of Perfection Series 6948, Gibson Art, Carpenter; two are strongly embossed, colorful & cute w/ some kids, witches & black cats joining in; expect some minor wear incl wrinkles or edge wear, couple formerly in scrap book, seven have been mailed; F+	EST P 200-300	B
Movie Stars & Stills			
151	Postcard box w/ abt (280) PPC showing various entertainers, from the silent era up to 1970s, all sleeved & grouped, incl RPC, actresses by Mutoscope, actresses by Swiftsure (modern repro of Classic era poses); RCA Victor swing stars, Kings & Queens movie series (silent & early talkies), group of white border era showing movie stars' homes; bonus items: set of (5) diff cachets on Marilyn Monroe FDCs by Fleetwood; set of (7) large photo postcards of actresses by Magnum; very few dup or mailed; gen F-VF+	EST WP 200-250	L
Royalty			
152	Abt (80) total vintage cards */O w/ some real photos, appears to be mostly British, very popular area, should breakdown well for retail or internet sales, gen Fine or better	EST WP 150-200	B
Real Photo			
153	Abt (150) mostly unmailed & sleeved, mostly US w/ large number of California & mountainous scenery; interesting vintage cards, gen F-VF many VF	EST WP 140-180	B

LOT	POSTCARDS	VALUE	
Ships			
154	Couple (100) PPC w/ images of ships, ports & harbors, at sea, rivers, historic, large cruise boats, shipping, sailboats, military; some foreign, covers & ephemera; RPC, vintage to early chrome, minor wear, gen F-VF	EST 140-180	B
States			
155	CALIFORNIA Quality Collection of abt (70) cards for Yosemite National Park; vintage to linen, many views of the famous sites & some others long gone, waterfalls, camps, train, RPC, redwoods, etc; some minor wear, gen F-VF	EST WP 140-180	LE
Topicals			
156	BLACK AMERICANA (54) vintage PPC in pgs, incl usual scenes of rural life, children, cotton, humor & caricature; vintage to linen, some minor wear, gen F-VF	EST WP 140-180	LE
157	DUTCH Themed PPCs abt (800+) abt 1908-15 in (4) albums incl children, costumes, couples, greetings, holidays, humor, windmills & much more, most mailed, appears all diff, extensive group, a few flts but gen F-VF	EST 300-400	L
158	(3) Binders w/ several (100) cards, small groups of topics incl New Jersey / beaches, automobiles, typewriters, California (1939) & New York (1964) World's Fairs, more; also bits of ephemera; vintage to chrome, gen F-VF	EST 80-100	L
159	Quality Group abt (120) of mostly vintage to linen PPC grouped by various topics; children, leather (5 diff), humor, fancy/add-ons, better holiday incl Halloween (4 diff w/ witches), Lincoln, Thanksgiving, St Patrick's, Mother's Day (2 diff); mailed & not, some typical wear, gen F-VF	EST WP 150-200	B
160	Large Accum (2600+) cards of all kinds, some groups sorted incl holidays, New Jersey, military, buildings, flowers, souv packs, undivided backs, novelty, aircraft, hotels, more; others clearly unsorted; wide variety, expect some typical wear, gen F-VF	EST 400-500	L (2)
U.S./ Foreign			
161	Accum abt (1100) US & abt (500) WW cards in (3) shoe boxes, unsorted, all kinds from vintage to early chrome, some holidays but mostly travel scenes, buildings, hotels, museums, nature, etc, many mailed, typical wear, gen F-VF	EST WP 150-250	L
162	Accum abt (2000) 1910s-2010s, mostly travel type (scenes, buildings) w/ some greetings & humor, foreign incl much Germany, Canada, mostly sleeved, more mailed than unmailed, cond varies	EST WP 150-200	L
163	Accum (1600+) mostly disorganized loose PPC, mailed & not, US & foreign, huge variety from vintage to modern Continental; noted adv, many RPC (US & Europe), greetings/holiday, early chrome (incl one mailed from Tangier), linen, humor, repros, art, rack card, novelty, bikinis, trains, battlefields, white border, more; a real hodge-podge, some faults/ wear, gen F-VF	EST 250-350	L
Accumulations			
164	Abt (150) cards */O incl US & WW w/ many better items, noticed many real photos some w/ street scenes, artist signed, holidays mostly vintage cards, gen Fine or better	EST WP 150-200	B
165	Few (100) */O w/ some notable items incl QSL cards, German Feldpost, linen, chrome, topics & much more, gen Fine or better	EST 150-200	L
166	Abt (1200) PPC, unsorted vintage, white border, linen & early chrome; not sleeved, mailed & not, abt half are chrome, mostly travel & nature scenery, also a few greetings, hotels & humor; noted a group of Florida, some typical wear, gen F-VF	EST 200-250	B
167	Abt (1200) PPC, unsorted vintage, white border, linen & early chrome; not sleeved, mailed & not, abt half are chrome, mostly travel & nature scenery, also some greetings, art, state capitols, RPC, gardens; some typical wear, gen F-VF	EST 200-250	B
168	(4) Craft boxes filled w/ unsorted US & WW cards, mostly vintage to early chrome, some sleeved, all styles noted though tending towards 1st half 20th Cent; some typical wear, gen F-VF	EST 250-350	L
169	(150+) Vintage cards, sleeved, many better scenes incl Niagara, Expos, black Americana, Indians, WWI, RPC, Private Mailing Cards, some foreign, very few holidays, several IDed & marked for retail; some typical wear, gen F-VF	EST WP 250-350	B
170	Accum postcards & others from retired dealer; incl vintage PPC, linen era & early chrome, some novelty such as USPS stamp puzzle postcards, foreign cards (travel mostly), humor, pretty ladies, rack cards, a few US & German covers, some ephemera as matchbook covers & vintage photographs (cabinet cards); at least (1200) items, some flts possible, gen F-VF	EST 300-400	L

LOT	POSTCARDS		VALUE	
171	(6) Postcard boxes filled w/ cards of all kinds except Continental, from retired dealer, many are sleeved, some topics grouped together but mostly unsorted; noted aircraft, humor, ships, greetings, foreign travel, RPC, historic sites, etc; some typical wear, gen F-VF	EST	400-500	L (2)
172	Abt (3300) loose PPC, unsorted, w/ really all kinds found here: vintage, white border, colorful linens, early chrome, modern Continental, souv packs, RPC, sepia toned, mostly US but also plenty of Europe & Canada, travel scenes, a few adv & rack cards, hotels, only a few greetings, many water themes (lakes, ocean, beach, ships); a few oversize, scalloped edge, pictorial postal cards, just about everything! mailed & not, expect some typical wear, gen F-VF	EST WP	700-900	L (2)

UN COVERS

UN Covers

173	Collector's Accum abt (5000) FDC & postal stationery issues w/ many FDCs having Blks or inscription Blks in (14) albums, (5) shoe boxes, clean & fresh, all gen VF	EST WP	125-200	L (3)
-----	--	--------	---------	-------

WORLDWIDE COVERS

Worldwide Air Covers

174	BOLIVIA Collection (12) air covers on annotated exhibit pgs; 1925 Inaugural Junkers Flight, Aug 7 return flight Sucre to Cochabamba w/ special handstamp (AAMC #4a); 1932 2nd South American flight cover w/o cachet (Sieger #146A); 1932 4th South America Zeppelin flight, to Sieger in Lorch (#160); (9) domestic first flight covers w/ various frankings & routes 1929-30; gen F-VF	EST WP	200-300	LE
175	GERMANY (5) items: 1928 North America flight w/ C37, toning; 1936 Olympic flight PPC; 1936 RPC of Hindenburg in field, souv cachet on back; 1938 RPC of Zeppelin in hangar, red souv cachet from visit to Friedrichshafen, mailed but not on flight; 1933 souvenir card mailed on Do.X Passau Switzerland flight; gen F-VF	EST WP	150-200	SE
176	SURINAME DO-X flight covers Ovpt set C8-14 on 8/18/31 cover Suriname-NY via Miami, AAMC #13F, reverse Pan Am RS cachet, few minor stains, attractive, gen sound F-VF (CV \$265 for used set)	EURO WP	350	SE
177	(400+) US & WW air related covers: comml airmail, first flights, events or special covers, PPC of aircraft or airports, more; regular & business size, 1930s-70s; good WW selection, many sleeved, gen F-VF	EST	300-400	L

Worldwide Zeppelin Covers

178	BRAZIL (5) 1930 Pan-American flight covers, incl Rio to Lakehurst w/ 4CL3, air label but no map cachet; Rio to Seville w/ 4CL3, cachet, only (491) covers on this leg; (3) Rio to Friedrichshafen, cover w/ 4CL4, 4CL8, cards w/ 4CL1 pair, card w/ 4CL2; gen VF	EST WP	300-400	LE
179	BRAZIL Collection (18) Zeppelin flight covers, Sieger #59B, 125A (2, one is PPC), 130A, 134A, 139A, 144, 151A, 151B, 158A, 172I, 184, 190, 196, 224A, 239A, 239B, 248A; total CV €895; couple lack cachet due to no room on cover, but have Zeppelin receiver on back; couple are PPC or RPC; additional (2) airmail covers 1934 using C27 & 1935 airmail w/ design of Zeppelin & airplane on env; some minor wear, gen F-VF	EST WP	400-500	LE
180	GERMANY 1930 South America flight, postcard on Berlin - Seville special flight, then by Zeppelin to Rio de Janeiro, proper flight cachets, Berlin cds ties 2m Zepp C38; VF (Sieger #57T)	EURO P	575	SE
181	GERMANY 1931 Polar Flight franked w/ 4m C42, red flight cachet & 7/27 Malyguin special cds on front; VF (Scott CV \$825, Sieger #119F)	EURO P	1,100	SE
182	GERMANY 1933 Century of Progress flight, Berlin to Wisconsin via Chicago, red triangle flight cachet & additional Berlin large red cachet; RPC of Brandenburg Gate at night franked w/ C44, 412, 392; VF (Sieger #238E CV does not include premium for USA destination)	EURO P	435	SE
183	GERMANY 1936 First North America flight cover franked w/ cplt set Summer Olympics B82-89 & defines, tied by 5/9/36 on board special cancel, New York 5/9 receiver on back, VF (Sieger #407A var)	EURO P	800	LE
184	GERMANY 1936 6th North America flight cover, franked w/ full set Summer Olympics B82-89 canceled on 8/1 at the Olympic Village, additional 8/5 Rhein-Main special cancel & red flight cachet, New York receivers on back; VF (Sieger #428D)	EURO P	300	SE
185	GERMANY Collection (30) Picture postcards sent on Zeppelin flights, all diff 1928-39 incl city views, Zeppelin (airship & person), propaganda & real photo: flights incl North & South America, Neth, England, Rome, Vienna, Pommerania, others (inventory incl); better incl 1929 Orientfahrt Er Ramle drop (#231Aa €175), 1929 Schlesienfahrt (#43B €200), 1933 Rome & Napoli (207C, 207Db €375); stamps incl Zeppelin issues, defines, semi-postals & Eagle or Eagle/Globe airmails; all w/ proper cachets, gen F-VF	EURO WP	2,502	HWC-SE

LOT	WORLDWIDE COVERS	VALUE	
186	GERMANY Collection of (73) Zeppelin flight covers 1928-39 w/ only a few dup flights (most w/ diff frankings); stamps incl proper Zeppelin stamps, Eagle & Eagle/Globe airmails, semis & regular definitives; inventory included, better flights Sieger #26B, 57C & 57E (€1100), 93Ab, Ba, Bb, 124Dc, 166b, 232B, 463 (2); all w/ proper flight cachets & markings, good selection incl many on-board cancels, a few signed by crew members; approx Sieger CV €6000; some minor wear, gen F-VF+	EST WP 800-1,000	B
187	GREAT BRITAIN 1933 Century of Progress flight, registered cover Liverpool to Pernambuco, w/ large red Berlin cachet (Sieger #238E), franked w/ 9d & pair 2d KGV defins; VF	EURO P 600	SE
188	ICELAND 1931 Iceland flight, green triangular cachet, registered cover w/ 2kr & 30a stamps, Reykjavik to Leipzig, VF (Sieger #114D)	EURO P 465	SE
189	LIECHTENSTEIN 1931 Vaduz - Lausanne flight, 2fr Zepp stamp (Scott C8 \$425) tied by red flight cachet, addr to dealer Walter Behrens, VF (Sieger #110B)	EURO P 425	SE
190	VATICAN CITY 1936 1st North America flight, Vatican #22, 41 tied by 5/4 machine cancel, additional Italy C13, C79 tied by 5/4 Rome cds; red flight cachet & New York GPO 5/9 receiver, VF (Sieger #406)	EURO P 700	SE
191	Collection of (29) WW Zeppelin covers (w/ Sieger #s): Argentina 63B, 173B, 185 & 191 w/o main cachet; Austria 26A, 117A, 118B PPC; Chile 199B, Egypt 105Ay, 105Bx, 105Cy (slightly reduced); Hungary 102Ab; Iceland 114B PPC; Italy 208A (3, two are PPC); Liech 408B; Neth 164Ca; Paraguay 231, 307; Poland 1935 airmail to Argentina, dates match #326Ba but no contract flight listed from Poland in Sieger; Russia 85Aa, 120Aa (faults to PPC), 120Bb; Saar 72 folded; Sweden 406; Switz 94, 95, 170; extras incl Egypt Scott #176 FDC, Sweden 1934 airmail to Brazil via Germany, Switz Aug 1939 airmail to Argentina via Germany; some minor wear, gen F-VF apx CV €3300	EST WP 700-900	LE
Worldwide Covers			
192	ASIA Accum of covers, abt (750) cacheted & UA, 1980-90s, variety of countries incl Mongolia, Japan, Malaysia, Hong Kong, Rep of China, Nepal, PRC, Singapore, most FDCs, also personal mail & business mail, incl Hong Kong #435-38, 534-37, Macao 610 & others, most sleeved, gen F-VF	EST WP 500-600	L
193	BRITISH HONDURAS (7) Covers to Philadelphia, 1891-92 franked w/ various stamps, proper cancels, transits & receivers; most interesting parts are the long letters enclosed, by an American doctor in Stann Creek, giving colorful descriptions of daily life & the locals, plus life advice about women & gambling to the addressee; covers are a bit rough, AVG-F+	EST WP 140-180	LE
194	CANADA Trans-Atlantic & Cross-Border stampless folded letters to or from Canada, on well-annotated exhibit pgs, incl ship name & info, explanation of routes, markings & rates; (19) incl from Scotland via US, Portland, ME to to Montreal, Liverpool to Montreal, Montreal to Liverpool, most are from the Montreal Ocean Steam Ship Company; markings from all three countries incl Way, U.States in arc, transit lozenges, etc; some content also transcribed; aside from well-pressed file folds, covers are in excellent cond, some part unfolded for display; markings strong & clear, retail value well over \$1,500; gen F-VF	EST WP 600-800	LE
195	CHINA Accum of over (90) mainly diff 1920s-2000s incl a Junk to US, various Suns, Taiwan, PRC w/ FDC & maximum cards, postal cards, etc, mixed cond, faults to F-VF	EST WP 200-250	B
196	EUROPE (56) Stampless in new BCW pgs, 1820s-60s from Italy, Belgium, France, Germany, Spain, GB; variety of pmk, hs & ms markings, merchant ovals; expect typical file folds or wear, gen F-VF	EST WP 500-600	LE
197	GERMANY & AREA Accum abt (1000) FDC, postal cards, philatelic, comml, personal covers 1900s-70s incl GDR, Saar, Berlin, Occupations, Zones; FDCs mostly cacheted & addr; also abt (240) FD cards Berlin & Bonn 1974-81 & abt (15) Ottmar Zieher stamp post cards & much more, nice selection of covers, a few flts to gen F-VF	EST WP 300-400	L
198	GERMANY (55) WWII Feldpost covers, incl cards, printed cards, POW, covers, West & East Fronts, variety of cancels & handstamps, some minor wear, some content, gen F-VF	EST WP 150-200	LE
199	GERMANY Abt (250) covers & cards in album & loose, Third Reich era covers, most w/ military themes; postal cards, Feldpost, special cancellations, Bohemia Nazi cancels on pieces, RPC, pictorial postal cards & propaganda, a few photographs, more; gen F-VF	EST WP 150-200	L
200	GERMANY Accum abt (100) covers loose in a box w/ abt (50) 1928-35, abt (50) 1948-49 US military zone, much multi franking, Blks, strips, etc, some registered covers some P.O. sealed, mostly corres to same person w/ corres included, nice selection, some flts like normal wear, tears etc to F+	EST WP 200-300	B
201	GERMANY Accum abt (100+) 1900-49 w/ much 1928-49 incl comml, educational, personal, postal cards, PPC, registered, some w/ contents, much multi franking, also incl old photos & German ephemera, typical flts for this era, tears, wear, rough openings, etc, to F+	EST WP 200-300	L

LOT	WORLDWIDE COVERS		VALUE	
202	GERMANY Abt (150) post-WWI covers 1919-32 covering the turbulent Inflation period, most frankings are late Germanias, Numerals, Posthorns & other Inflation issues, Renten Eagles & early Hindenburgs; mostly commercial w/ corner cards, some window envs, registered & express, domestic & Europe (much to Italy), single use, pairs & multi-frankings; expect flts as these are comml & thin paper, variety of town cancels, gen F-VF	EST WP	200-300	L
203	GERMANY Abt (120) post-WWI pre-3rd Reich covers 1921-33 in (2) binders; much commercial, multi-frankings, Inflation, registered, cds & machine cancels, domestic & foreign, good variety, some typical flts, gen F-VF	EST P	200-300	L
204	GERMANY Binder w/ Collection (70) Feldpost covers, PPC, letter cards & postal cards, PPC incl views, humor & greetings from Germany & occupied areas; cards incl pre-printed styles, variety of town cancels as well as military pmks & various handstamp auxiliary marks; (2) are handstamped "Tsintau/China"; some minor flts, gen F-VF	EST WP	250-350	A
205	GERMANY WWI Feldpost abt (127) in (2) albums, incl covers, postal cards, letter cards, postcards & printed cards; PPC from Germany & occupied areas, variety of postal markings incl town cancels, Feldpost cds, handstamps w/ names of divisions, hospitals & armies; gen F-VF	EST WP	300-400	L
206	GERMANY Military abt (90+) covers, postal cards, PPC & more incl Bremen catapult covers, SS cover, Feldpost, PPCs incl hold to light German engraving & much more; owner's retail value \$1,200 (NV), a few flts to F-VF	EST WP	300-400	B
207	GERMANY (7) cover albums w/ variety of covers, mostly 1930s-70s but one album w/ postal cards from 1870s; incl Empire, Third Reich, WWII occupations & Zones, West & East Germany; noted a SW Africa & a Feldpost; (2) small boxes, one w/ oversized registered W German covers & other w/ comml mail late 1990s to early 2000s franked w/ commems; finally (1) large binder w/ Eastern Bloc covers & FDCs incl DDR; gen F-VF	EST	350-450	L
208	GERMANY Abt (100) PPC sent as stampless Feldpost during WWI, cards incl scenery from Germany & occupied areas, patriotic, humor, soldier's life, leaders; variety of regular & military pmks, military markings handstamps from diff regiments & censors; some minor wear, gen F-VF	EST WP	400-500	B
209	GERMANY Abt (260) post-WWI stamped covers 1919-32, most in sleeves; good variety of town cancels, single & multi-frankings of Germanias, Inflation era Posthorns & Numerals, Hindenburgs & others, registered, corner cards, domestic & foreign destinations, etiquettes & auxiliary marks, uprated stationery, postage due, more; some typical wear, gen F-VF	EST WP	400-500	B
210	GERMANY Group (34) covers franked w/ various Zusammendrucke 1933-44, each well-annotated w/ both Scott & Michel numbers & info, dealer priced w/ total of €2152 (NV); incl domestic & foreign destinations, etiquettes, regular & commem pmks; incl Michel S89, S123, S156 & S184 in several configurations, S256, S283, SK16, KZ17 (3) sheet margin gutter Blk, K17 (2) margin Blk, KZ20, KZ21.1, W32, WZ10; attractive group, all VF	EST WP	600-800	LE
211	GERMANY Hoard of Third Reich era covers 1933-44, in album, plastic pgs sleeves & loose (350+); wide variety, incl comml, personal & official (few if any military); etiquettes for registered & express, censor & other auxiliary markings; domestic & foreign destinations, single use & multi-frankings, used postal stationery, a few PPC, few pictorial cancels, postal forms, Nachnahme; variety of stamps incl Hindenburg, Hitler, semi-postals, officials, more; some very interesting covers, gen F-VF	EST WP	700-900	L
212	GREAT BRITAIN 1841 F/L w/ 4-margin Penny Black tied by black Maltese cross, black Salisbury cds, to Inverary, file fold miss stamp, receiver & wax seal on back, content regards a court case, F-VF	CV P	850.00	SE
213	GREAT BRITAIN (3) Covers w/ Penny Black, ea w/ some flts (file fold thru stamp, soiling, rough edges); Oct 1840 FLS Thurso to London, 3-margin; Nov 1840 env w/ contents, 3-margin; Dec 1840 FLS to Gravesend, 4-margin; each tied by red Maltese cross; F+	CV WP	2,550.00	SE
214	GREAT BRITAIN 1842 F/L to London, imperf 2d blue (#4 or 4b) tied by Maltese cross, tight margins UL o/w clear, strong color, file folds, F-VF	CV P	400.00	SE
215	GREAT BRITAIN 1844 Prices current for various grains at London, to Hayle, franked w/ scarce HZ strip of (4) 2d blue, ea tied by black Maltese cross, file fold thru 2nd stamp, stamps all 4-margin although close at times, handwritten corres has been removed but printed page is intact; Scott values strip/3 at \$925	EST P	250-350	SE
216	GREAT BRITAIN 1847 F/L London to Wellington, Somerset, franked w/ HZ pair #4 tied by barred "17" numeral cancels, crown pmk & next-day receiver on back; F-VF	CV WP	750.00	SE
217	GREAT BRITAIN 1854 F/L Manchester to New York, franked w/ (2) cut-to-shape 1sh green, each tied, red US "42 cents" hs, heavy ink & thin paper cause some flts, letter says it encloses two letters for others thus the extra postage; F	EST WP	150-200	SE

LOT	WORLDWIDE COVERS		VALUE	
218	GREAT BRITAIN #7 Embossed 6d on F/L to Gas Works, Charlotte Town, Prince Edward Island from gas meter factory in London, canceled but not tied, margins just touching to just clear, PEI receiver, file folds, F+	CV P	2,850.00	SE
219	GREAT BRITAIN Military incl abt (35) covers, incl (1) cover to Siberia, (3) to APO, (8) PPC incl camp scenes, boats, subs etc, nice selection pre-1920 military covers, owner's retail value \$445 (NV); a few flts to F+	EST	150-250	B
220	HONG KONG Accum of over (85) mostly diff from KGV & QEII definitives & commemoratives commercial mail, FDC, PPC used & unused, more, also some */O stamps incl unused #131-34, 136-37, gen F-VF	EST WP	150-200	B
221	ISRAEL Abt (300) mostly FDC w/ many better incl full sheets on cover, noted many better items that have owner's retail values to over \$400 (NV) on specialty items, great lot for the specialist in this area, gen Fine or better	EST WP	300-400	L
222	ISRAEL Huge Accum covers of various kinds: official FDC, event covers, postal stationery, pictorial or special cancellations & a few regular covers; noted PC3 (Bale \$100), several earlies on cover (no tabs), aerogrammes; some dup, gen VF	EST	350-450	L (3)
223	ITALY (53) European Stampless in glassines or loose, many IDed; vast majority are Italy, with a couple Germany & one Norway; variety of town straightlines, gen F+	EST WP	300-400	B
224	JAPAN Feldpost cards & stationery for use in China w/ abt (92) used & (5) unused, many w/ pictorial fronts, many are IDed where they were used incl So China, Manchukuo & many others, nice group seldom seen, gen Fine or better, great lot for internet or retail sales	EST WP	1,000-1,500	B
225	KIAUCHAU 1906 European size registered cover to Bremen Germany bearing single F-VF example #31, tied by Tsingtau 15/10/06 cds, cover is folded & lightly soiled	CV WP	2,250.00	SE
226	LATIN AMERICA Accum of Abt (425) covers nice variety of business mail, personal mail, FDCs etc, from Mexico, Colombia, Uruguay, Haiti, Brazil, Ecuador, Peru, El Salvador & others, gen F-VF	EST WP	140-180	B
227	POLAND Collection (16) WWI Germany Occupation covers w/ cancels from Kovno, Lenzycza, Lodz, Mitau, Suwalki & Warsaw, gen F-VF	EST WP	250-350	LE
228	SCOUTS Accum abt (1450) 20th Cent Scout covers incl Jamborees, Anniversary, FDCs, events, Scout cancels, postal cards & much more in (14) cover albums & (2) boxes, nice selection, gen F-VF many countries represented	EST WP	250-350	L (2)
229	SHIP Covers abt (250) half US half WW, mostly non-military so cruise lines, shipping lines, maiden voyages, PPC showing boats, new ships, submarines, Paquebot, most w/ cachets, minor flts, gen F-VF	EST WP	200-300	B
230	SWITZERLAND Abt (500) Covers, some sleeved, incl personal & comml, PPC, postal cards, FDC, registered, semi-postals, souv covers, Feldpost, more; good overview of postal history, gen F-VF	EST WP	200-300	B
231	TIBET Scarce Official cover from December, 1954, sender a known collector & an official in the Dalai Lama's administration, indicated by a violet pictorial handstamp at UL; tied to cover are #18 green 4t & O2 1/3t gray black, sender's name in English & Tibetan, Eastern Air Lines airmail label affixes; on reverse is India 218 1r tied by scarce "Temporary P.O. / C-622" pmk used between September 1354 & April 1955 per Waterfall; accompanying material incl correspondence between receiver in New Jersey & Rev Moss who collected & wrote about Tibet in the Weekly Philatelic Gossip (article & letters included) in which Moss had shown this cover to Tibetan expert Haverbeck; all around interesting cover with stories to tell; typical soiling & cond, F+ stamps F-VF	EST P	200-250	LE
232	TIBET (2) 1955 Philatelic covers sent from Gyanste to pen-pal in New Jersey, both franked w/ O2 slate black Official, one w/ #18 green, other w/ (2) #17 red; both tied by Tibetan pmk to 12a Indian aerogramme; one w/ 2/19/55 "Temporary P.O. C-622" pmk, which was only in use for less than a year due to a flood; other w/ Pharijong / Darjeeling wavy line pmk (Waterfall B9); interesting items, F-VF	EST WP	150-200	SE
233	VIETNAM abt (2000+) roughly 1987-96, spot check showed all to Ho Chi Minh, sorted by issue, many good topicals incl cats, dogs, flowers, motorcycles, etc; few enclosures, expect some soiling & occasional rough opening	EST WP	1,000-1,500	L
234	Group abt (100) interesting covers & extras, incl WWII era censored, PPC, couple stampless, comml w/ corner cards, Germany, Brit Comm, more; also some labels & ephemera; some flts, F+	EST WP	100-150	B
235	Accum abt (1250) mix of comml & FDCs w/ much Canada & Germany, many sleeved, gen F-VF	EST WP	125-150	L
236	Accum abt (825) WW & US 20th Cent unsorted mix of comml, personal, unused US postal stationery & mostly WW PPC, noted much France, GB, Hong Kong, India & Russia, expect some flts mixed in but gen F-VF	EST WP	150-250	L

LOT	WORLDWIDE COVERS		VALUE	
237	Accum mostly WW covers, biggest group are WW FDC, some US, (24) balloon covers, (1) signed by pilot, some handpainted, most covers 1950s-90s, gen F-VF	EST WP	150-200	L
238	Military related abt (140) mostly WWII censored incl Curacao, Egypt, France, Italy, KUT, Tunisia, So Africa, Spain, much GB, few US; few WW I incl Italian POW in Germany, Japan M3 Sept 5, 1916 Port Arthur to Shimane prefecture; few later UN forces;	EST WP	180-220	B
239	Accum abt (475) nice mix WW covers 1930s-40s incl Canada first flights, FDCs w/ cachets & handstamped cachets, most addr w/ some Nfld, incl abt (100) Cuba FDC & events, abt (25) Canal Zone FDC, abt (50) Switz covers, a few flts to F-VF	EST WP	200-300	L
240	Accum abt (750) majority Brit Caribbean 1937-53 Omnibus FDCs, few dozen 1929-40s first flights, few comml; few (100) misc WW mostly comml; cond varies, some toning on some FDCs & flights, some rough opening of comml, but much F-VF	EST	200-300	L
241	Accum about (1000) incl over (220) GB cacheted FDC 1984-96 w/ high values also 1939 Transatlantic flight covers, lots of WWII censored mail plus Philippines, Germany & more, mixed cond flts to F-VF	EST	200-300	L
242	Album w/ Collection (58) better covers, many wartime related Feldpost cards, PPC and POW cards (WWI & II), couple Russian Empire (Latvia), other Europe; many in annotated dealer cards; gen F-VF	EST WP	200-300	L
243	Accum abt (2000) mostly diff mainly FDC incl GB, Canada, Austria, QEII Silver Jubilee, EUROPA, Scandinavia incl Norway #340-42, Sweden 479-83, Canada first flights from the 1920s, Italy incl WWII internment/POW mail to the US, some China incl PRC, various travel PPC & more, mixed cond flts to F-VF	EST	250-350	L
244	Accum abt (2500+) 20th Cent comml incl abt (1000) 1960s-80s Germany, abt (150) unused & used Japan aerogrammes & random mix of large & small countries incl group of Vanuatu; mix of sizes but not many oversized, cond varies	EST WP	250-350	L
245	Accum over (3500) covers, much Latin America incl Brazil FDC many others from the 1940s, airmail to the US many censored, also some Fiji, Thai & other fascinating material, mixed cond to F-VF, Japan FDC, Vatican City FDC incl C9-15, E11-12, Hanover #2 (4) & postal stationery	EST	300-400	L (2)
246	(200+) w/ many better items incl FDC, postal cards, comml, registered, etc, noted nice Singapore clipper flight, some censored mail, nice group of So Africa & much more, gen Fine or better	EST WP	300-400	L
247	Several (100) WW covers, not sleeved or organized, various sizes, incl personal & comml, airmail, registered, auxiliary marks, definitives & commems, postal stationery (used & mint), PPC, censor, more; majority from 1910s-50s; good WW selection, F+	EST	300-400	L
248	Accum abt (2500) mostly 20th Cent comml incl abt (1000) 1960s-80s Germany & random mix of large & small countries incl Solomon Is, Hungary C46 on 1931 Zeppelin flight card, abt (50) unused Latin America stationery & few (100) unused Nfld stationery (most w/ cond issues); mix of sizes incl abt (100) oversized, cond varies	EST WP	300-400	L
249	Abt (300+) most over \$5 ea retail incl FDC, comml, postal cards, censored & much more, most sleeved & ready for sale, great lot for internet or retail sale, gen Fine or better	EST	300-400	L
250	Several (100) unsorted WW covers, some sleeved, mixture of personal, commercial, philatelic / eBay correspondence, used postal stationery, much German post-war western Zones to US, a few FDC mostly 1960s Bahamas, WW tourist PPC, 1940s Czech, Panama, France, some oversize envs w/ multi-franking, Kuwait, Pakistan, Thailand, military, Japan 1960s cacheted FDC, first flights, Catholic Mission in Machukuo to Brooklyn, more; some minor wear, gen F-VF	EST	350-450	L
251	Several (100) WW covers, most sleeved & IDed and/or priced by dealer (NV), wide selection of Europe & colonies, also Japan, Mexico, others; couple stampless, late 19th but majority are early to mid-20th Cent; airmail, PPC, censor, comml, special events or first flights, a few FDC, used stationery, more; gen F-VF	EST WP	350-450	L
252	Accum abt (3000) mix of comml & FDC; comml incl much Germany, also Canada, Cuba etc; FDCs incl much Philippines, also Africa, Vatican, Red Cross topicals etc; unused stationery incl better group of (8) Victoria registered envs; few first flights; cond varies among the comml w/ some flts, FDCs gen F-VF	EST WP	400-600	L (2)
253	Accum abt (140) better WW covers 19/20th Cent incl Staehle Cuba FDC #387-91, Gibraltar 100-03, Great Britain 54, 58 (plate 11 & 13), Saxony 8, Thurn & Taxis 44; also incl (29) Germany WWII era covers, (28) Ireland FDCs & many more countries represented, many sleeved; a few flts to gen F-VF	EST WP	400-500	B

LOT	WORLDWIDE COVERS	VALUE	
254	Abt (300) w/ most being better items incl flights, censored, comml & much more, noticed a few China, Germany & US, great lot for internet or retail sales, gen Fine or better, noted a couple of fronts	EST WP 400-500	L
255	Accum abt (5000+) more comml than FDC, semi-sorted, larger groups incl Australia, Austria, Canada, France, Germany, GB incl Machins, Italy, S Africa, Mexico incl Exportas, Sweden, Switz, but incl smaller countries like Fr Polynesia, Sudan etc, few (100) US & UN; largely 1970s-90s w/ few earlier; many sleeved, few flts but gen F-VF	EST WP 500-650	L (5)
256	Hoard (1000s) incl FDC, comml, censored, postal cards, postcards & much more, mostly \$1 material w/ occasional better items, should be huge money maker at estimate, gen Fine or better & worth consideration	EST WP 1,000-1,500	L (8)
257	(1000s) mainly diff all sleeved & priced incl material from Aden to Iran & then from Papua to Russia, also some arranged topically (Arctic, POW Censored, etc) incl material from Stampless 19th Cent to the 1970s w/ some beyond incl good Germany & area, France & Colonies, incl much postal stationery, FDC, airmail, PPC, registered & more some priced at \$100 or more, mixed cond usual flts, etc to F-VF	EST WP 2,500-3,500	L (3)
Worldwide FDC			
258	AUSTRIA Abt (850) FDC from 1970s-90s w/ a few later, European size official FDCs, UA, mostly commems, gen VF	EST 140-180	B
259	CANADA Selection abt (35+) better addr & some cacheted FDC incl #195, 196, 199 (2), 208, 209, 237, 311-14 (2 sets), 268-73 (2 sets), C9 (2), CE3 (3), E11 (2) & more, some flap marks & minor flts to gen F-VF	EST WP 150-250	B
260	CANADA Accum abt (2000) incl abt (1800) FDC, mostly 1950s-80s, Canada Post & private cachets, plus abt (200) unused stationery; dup, majority UA, many sleeved, some flap marks but gen F-VF	EST 180-220	L
261	CHINA PRC Couple (100) cacheted FDCs in clear plastic pgs in (12) red albums, 1981-99, good coverage for full commem sets, also some S/S #1785, 1810, 1844, 1859-63, some postal stationery & a couple souv postcard packs; gen VF but several albums curved from storage so some pgs bent (not creased)	EST 300-400	L (2)
262	GERMANY B69 OSTROPA 1935 tied by show cancel 6/23/1935 & NYC cancel 7/3/1935 registered, label from show, correspondence endorsed, stamps toned due to acid in gum, mixed cond	EURO WP 1,500	SE
263	GERMANY & AREA Accum abt (1200) mostly cacheted & addr FDC 1950s-90s incl abt (650) Germany & abt (450) GDR, abt (50) oversized & abt (50) metered, also incl abt (150) WW covers & PPCs w/ much Austria, Japan & Russia, most covers have cat #s & price written in pencil, most sound but a few flts (writing in pencil)	EST WP 280-380	L
264	GREAT BRITAIN abt (575) 1960s-90s, commems, bklt panes, defines & regionals, mostly in binders, mostly addr, also few maxi-cards, gen F-VF	EST WP 150-200	L
265	NETHERLANDS B208-13 FDC, nice cachet, addr, minor wrinkles not affecting stamps, attractive cover, F-VF (CV from 2022 NVPH #E1 addressed)	EURO WP 1,600	SE
266	NETHERLANDS B214-18 FDC, nice cachet, addr, minor soiling, wrinkles, attractive cover, F-VF (CV from 2022 NVPH #E2)	EURO WP 750	SE
267	OCEANIA Accum (625) FDCs from Nations of Oceania, varied & colorful from Palau, Marshall Is, Solomon Is, Wallis & Futuna, Cook Is, Micronesia, Fr Polynesia, Norfolk Is, Papua New Guinea & Pitcairn, no Australia or New Zealand, virtually all cacheted & UA, major are sleeved, gen F-VF	EST WP 140-180	L
268	VENEZUELA Seldom offered cacheted FDC from late 1960s to early 1990s, mostly commems, also some event (visit of King of Spain); abt (400), dup & some foxing; F-VF	EST 80-100	B
269	Accum abt (700+) incl abt (500+) Canada cacheted & UA 1979-99 in (5) cover albums & still in Canada Post mailers, incl abt C\$60 face; abt (120) UN cacheted & addr 1976-80 in (2) cover albums, also incl abt (100+) comml & FDC of many diff countries, a few flts to gen F-VF	EST WP 150-250	L (2)
270	Accum abt (1000) mainly cacheted mostly 1940s-90s incl Br Commonwealth, Canada, Great Britain & many more countries, some comml covers, many sleeved & IDed ready for resale, a few flts but mainly F-VF	EST WP 200-300	L
271	Accum abt (1900) unsorted incl France incl B238-43, Germany, GB, Israel, Japan, Norway, Sweden, UN & misc others; largely UA, gen F-VF	EST WP 200-250	L
272	(7) cover albums & loose bundles of WW FDC, many are long size topical covers w/ full sets, much Br Commonwealth, also some souv covers & maxi cards, regular covers & more; gen VF	EST 250-350	L
273	Accum abt (2200) only partly sorted, incl Argentina, Australia, Canada, Czech, Denmark, France, GB, Israel, Neth, Philippines, misc others, largely UA, gen F-VF	EST 250-300	L
274	Abt (2750) covers, all in cover albums except (1) box loose, good mix countries, most later 20th Cent (1970s-2000s), many on informative pgs, all appear cacheted w/ mix addr/UA, gen VF overall	EST 900-1,000	L (4)

LOT	WORLDWIDE COVERS	VALUE	
Worldwide Stationery			
275	CHINA PRC Group 1980s-90s items, incl (33) souv postcard packs from various cities & regions; (58) pictorial or commem postal cards; (40) canceled cards in packs or maxi cards; some light dup, gen VF	EST 140-180	B
276	MEXICO Great Selection abt (63) diff unused postal stationery items, incl postal cards, letter cards, entires, printed matter, wrapper, air letter card, airmail entire, (15) Wells, Fargo entires incl surcharges & (2) Hidalgo express envs; interesting & attractive, one has favor cancel, couple minor flts, Higgins & Gage values many of these at \$5-\$20; gen VF	EST P 200-300	LE
US 19TH & 20TH CENTURY STAMPS			
US 19th & 20th Century Stamps			
277	1 O VF (4) margins, red cancel	CV P 425.00	
278	1 O F-VF 5¢ red brown Franklin, "small CCr at top right" per 2004 PF Cert, (3) margins to just in at top, light red grid cancel	CV P 425.00	
279	1 O F+ 5¢ brown Franklin, red grid cancel, (3) margins, CCr at LR, "heavy overall sulphurization" per 2021 PSE Cert	CV P 425.00	
280	2 O VF 10¢ black Washington, orange red grid cancel, (3) large margins to close at left	CV P 1,000.00	
281	2 O F+ 10¢ black Washington, red "10" cancel, light CCr at UL, (3) close margins to in at bottom	CV P 900.00	
282	3 (*) VF+ NGAI, 5¢ red brown Franklin, thin spot, 1982 APS Cert	CV P 1,000.00	
283	4 (*) VF-XF NGAI, 10¢ black Washington, signed Pfenninger (SMQ \$1,850)	CV P 1,250.00	
284	8A O F-VF 1¢ blue Washington, type IIIa, plated as pos. 31L4 & signed Stanley B. Ashbrook, July 8, 1857 cancel	CV P 1,250.00	
285	10A O VF 3¢ deep orange brown, type II imperf, (4) margins, close at UL, Nov town cancel	CV P 190.00	
286	12 O VF 5¢ red brown Jefferson, imperf type I, (3) margins to touching at top, light crease, very light cancel	CV P 775.00	
287	13 O VF 10¢ green Washington, type I, imperf, (4) margins, cds cancel	CV P 750.00	
288	14 O VF-XF 10¢ green Washington, type II, CCr at LR, 2003 APS Cert (SMQ \$200)	CV P 145.00	
289	16 O XF 10¢ green Washington, type IV imperf, small margin tear at UL, cds town cancel (SMQ \$2,800)	CV P 1,700.00	
290	17 O XF 12¢ black Washington imperf, superb margins but w/ pen cancel removed, small part red "19" hs cancel at LR, slivers of adjacent stamps visible at L & R so would likely grade a jumbo; Scott CV for VF is \$160; SMQ for 95 is \$1,150 and 98j is \$4,000! copy of 2009 PSE for original pair lifted from cover, which is also included	EST P 600-800	SE
291	17 O F-VF+ 12¢ black Washington imperf, tiny CCr at UR, (3) margins to touching design at bottom, grid cancel	CV P 260.00	
292	19 O F-VF 1¢ blue Franklin, type 1a, curl in "C" variety, "repaired spot, sealed margin tear at top" per 2003 APS Cert	CV P 9,500.00	
293	21 O F-VF 1¢ blue Franklin, type III, SE at top, cds cancel, plate #4, "C" Relief per 2015 Weiss Cert	CV P 1,400.00	
294	22 O F 1¢ blue Franklin, type IIIa, corner perf crease at LL, 2007 APS Cert, cds cancel	CV P 475.00	
295	23 O F-VF 1¢ blue Franklin, type IV	CV P 550.00	
296	27 O F-VF+ 5¢ brick red Jefferson, type 1, RP at top, S/L paid cancel	CV P 1,500.00	
297	28 O F+ 5¢ red brown Jefferson, type I, nibbed perf at right, barely cancelled, 2006 APS Cert	CV P 1,100.00	
298	28A O F-VF 5¢ Indian red Jefferson, type I, "small margin faults & toned" per 2002 PSE Cert, ms cancel	CV P 1,650.00	
299	29 O F-VF 5¢ brown Jefferson, type I, small thin, almost face free grid cancel	CV P 325.00	
300	30 (*) VF-XF NG, Unused 5¢ orange brown Jefferson, type II (SMQ \$600)	CV P 500.00	
301	30A O F-VF+ 5¢ brown Jefferson, type II, light crease, red grid cancel	CV P 300.00	
302	31 O VF 10¢ green Washington, type I, SE at right, few SP at top, red "PAID NEW YORK" cancel	CV P 1,200.00	
303	31 O F-VF+ 10¢ green Washington, type I, w/ left selvage, Sacramento town cancel, w/ cover it was removed from, 2004 PF Cert	CV P 1,100.00	
304	33 O F-VF+ 10¢ green Washington, type III, cds cancel	CV P 190.00	
305	38 O F-VF+ 30¢ orange Franklin, black grid and part red transit cancel, margins just clear given the tight margins on this issue (2023 PSAG Cert)	CV P 550.00	
306	38 O F-VF+ 30¢ orange Franklin, couple nibbed perfs, cds cancel	CV P 500.00	
307	38 O F-VF 30¢ orange Franklin, vivid color, red grid cancel	CV P 550.00	
308	39 (*) VF+ NG, Unused 90¢ blue Washington, light crease, rich color, (4) margins (CV listed is for NG)	CV P 1,400.00	

LOT	U.S. 19TH & 20TH CENTURY STAMPS	VALUE
309	40 (*) F NGAI, 1¢ bright blue Franklin, official reprint, 1984 PF Cert	CV P 600.00
310	41 (*) F NGAI, 3¢ scarlet Washington, official reprint, (479) sold, 2018 PSAG Cert (Scott CV is for Fine)	CV P 2,850.00
311	42 (*) F NGAI, 5¢ orange brown Jefferson, official reprint, "couple tiny edge faults only evident when in wmk fluid," 2014 Weiss Cert (Scott CV is for Fine)	CV P 1,200.00
312	43 (*) AVG-F NGAI, 10¢ blue green Washington, official reprint, (516) sold (Scott CV is for Fine)	CV P 2,500.00
313	45 (*) F-VF NGAI, 24¢ blackish violet Washington, official reprint, (479) sold, 2018 PSAG Cert (Scott CV is for Fine)	CV P 3,000.00
314	47 (*) F NGAI, 90¢ deep blue Washington, official reprint, (454) sold, torn perf at top, trimmed perfs at right	CV P 3,750.00
315	62B O F-VF 10¢ dark green Washington, deep rich color, 1985 PF Cert	CV P 1,750.00
316	65-E15h * VF H, 3¢ brown rose (formerly #56) "Premiere Gravure" plate essay, rich color, 1977 PF Cert	CV P 650.00
317	70c O F-VF 24¢ violet Washington, "corner crease & several tiny filled thins" per 2008 Weiss Cert	CV P 2,250.00
318	72 O VF 90¢ pale blue Washington, RP at bottom, large margins	CV P 675.00
319	72 O F-VF 90¢ blue Washington, few creased perfs at bottom, cork cancel	CV P 625.00
320	75 O F-VF+ 5¢ red brown Jefferson, light CCr at LL, black grid & partial red cancel	CV P 485.00
321	79 O F-VF 3¢ rose w/ "A" grill over entire stamp, only two shorter perfs, scarce w/ virtually cplt perfs	CV P 1,300.00
322	83 O F-VF 3¢ rose w/ "C" grill, short perfs, light CCrs, fancy cancel	CV P 1,100.00
323	83 O F 3¢ rose w/ "C" grill, couple nibbed perfs, light cancel	CV P 1,100.00
324	84 O AVG-F 2¢ black Jackson w/ "D" grill, "small tear at left" per 2007 PSE Cert (Scott CV is for Fine)	CV P 5,250.00
325	85 O F 3¢ rose Washington, sealed tear, light crease, cork cancel	CV P 1,050.00
326	85B O F-VF 2¢ black Jackson w/ "Z" grill, pin hole, sharp impression, almost face free cancel	CV P 1,100.00
327	85B O AVG-F 2¢ black Jackson w/ "Z" grill, light creases, grid cancel	CV P 1,100.00
328	85C O F-VF 3¢ rose Washington w/ "Z" grill, creases, SPs, 1988 APS Cert	CV P 3,500.00
329	85E O F-VF 12¢ black Washington w/ "Z" grill, "diagonal crease & small filled in thin spot at bottom" per 2005 PF Cert	CV P 2,250.00
330	86 O F 1¢ blue Franklin w/ "E" grill, corner perf crease, town cancel	CV P 450.00
331	89 O F-VF 10¢ green w/ "E" grill, CCrs, grid cancel	CV P 350.00
332	90 O F-VF 12¢ black Washington w/ "E" grill, small thin, segmented cancel	CV P 400.00
333	95 O F-VF 5¢ brown Jefferson w/ "F" grill, couple shorter perfs, SON cancel	CV P 850.00
334	95 O F+ 5¢ brown Jefferson w/ "F" grill, rich color	CV P 850.00
335	99 O VF 24¢ gray lilac w/ "F" grill, light crease, nibbed perfs on left, black target & red cds cancels	CV P 1,600.00
336	99 O F+ 24¢ gray lilac Washington w/ "F" grill, red cancel	CV P 1,800.00
337	101 O VF-XF 90¢ blue Washington w/ "F" grill, "bottom margin repaired & tiny tear at left" 2004 PSE Cert (SMQ \$3,300)	CV P 2,500.00
338	101 O AVG-F 90¢ blue w/ "F" grill, SPs at LL, light face free cancels	CV P 2,500.00
339	102 (*) VF+ NG, Unused 1¢ blue Franklin, 1875 reissue, 2009 PSE Cert (CV listed is for NG)	CV P 350.00
340	103 * VF DG, 2¢ black Jackson, 1875 reissue, album offset on gum, (979) issued, 2009 Weiss Cert	CV P 3,500.00
341	105 * F-VF+ H, 5¢ brown Jefferson, 1875 reissue, sealed HZ tear at top, (672) sold, 2015 PSAG Cert	CV P 2,500.00
342	111 * F-VF+ Part OG, 90¢ blue Washington, 1875 reissue, few short perfs at top, 1974 APS Cert	CV P 7,000.00
343	118 O VF-XF 15¢ brown & blue, type I, small thin in top margin	CV P 850.00
344	118 O F-VF 15¢ Type I, black cork cancel, sound (2022 PSE Cert)	CV P 850.00
345	120 O F-VF 24¢ green & violet, large red cork cancel, small thin in right margin	CV P 650.00
346	121 O VF 30¢ ultramarine & carmine, segmented cancel, rich colors	CV P 450.00
347	122 O F-VF 90¢ carmine & black Lincoln, expert extensive repairs, reperfed	CV P 1,900.00
348	125 * VF H, OG 3¢ blue Locomotive, 1875 reissue w/o grill, (1406) sold, w/ "small purple spots & RP at left" per 2019 PSE Cert	CV P 5,000.00
349	126 O VF 6¢ blue Washington, 1875 reissue w/o grill, (2226) sold, partial grid cancel	CV P 3,000.00
350	127 * F-VF H, 10¢ yellow Eagle & Shield, 1875 reissue w/o grill, (1947) sold, HZ crease across bottom margin, vivid color	CV P 1,600.00

LOT	U.S. 19TH & 20TH CENTURY STAMPS	VALUE
351	128 * F-VF HR, 12¢ green, 1875 reissue w/o grill, (1584) sold, hinge thin, rich color	CV P 2,000.00
352	129 (*) VF+ Unused no gum, 15¢ brown & blue, 1875 reissue w/o grill, (1981) sold, 1980 PF Cert states "genuine regummed", gum has since been removed (CV listed is for NG)	CV P 625.00
353	130 (*) F-VF Unused no gum, 24¢ green & violet, 1875 reissue w/o grill, (2091) sold (CV listed is for NG)	CV P 1,000.00
354	131 (*) VF-XF Unused no gum, 30¢ ultra & carmine, 1875 reissue w/o grill, (1535) sold, one perf added at top (CV listed is for NG)	CV P 1,100.00
355	133 O F-VF 1¢ buff Franklin w/o grill, soft paper, thin spot at LR, (5000) issued, registered cancel	CV P 550.00
356	137 O F-VF 6¢ carmine Lincoln, "H" grill, one shorter perf at left, blue grid cancel, 1983 PF Cert	CV P 425.00
357	138 O F-VF 7¢ vermilion Stanton, "H" grill, few perf creases, geometric cancel	CV P 525.00
358	140 O F 12¢ dull violet Clay, faint grill, signed Bartels, 1988 APS Cert	CV P 3,750.00
359	143 O F 30¢ black Hamilton, "very faint grill, perf flaws" per 2008 APS Cert, light cancel	CV P 3,750.00
360	144 O F-VF 90¢ carmine Perry, "H" grill	CV P 2,250.00
361	191 O VF 90¢ carmine Perry, couple SPs, oval San Francisco parcel cancel	CV P 375.00
362	196 (*) AVG-F NGAI, 7¢ Stanton, special printing, "tiny filled thin on forehead area (on back) is only visible in wmk fluid" per 2015 Weiss Cert	CV P 6,750.00
363	211B ** VF+ NH, 2¢ pale red brown, special printing, 1989 PSE Cert, w/ left selvage (now separated)	CV P 1,000.00
364	217 * F-VF OG, 30¢ orange brown slightly "disturbed OG" per 2023 PSE Cert	CV P 300.00
365	241 * VF-XF H, \$1 salmon Columbian "natural paper inclusions" per 1995 PF Cert	CV P 1,000.00
366	242 O F-VF \$2 brown red Columbian, parcel cancel, repaired on left	CV P 525.00
367	243 O VF+ \$3 yellow green Columbian, double oval cancel, RP at bottom, thin spot, light blue & red cancels	CV P 775.00
368	244 O F+ \$4 crimson lake Columbian, faint double oval cancel, 2003 PSE Cert, seems harshly graded at Fine	CV P 975.00
369	245 * VF HR, \$5 black Columbian, creases, perfs creased along top, DG	CV P 2,400.00
370	245 (*) VF RG, \$5 black Columbian, thin spot, regum, sharp impression (CV listed is for NG)	CV P 1,250.00
371	255 ** F-VF NH, 5¢ chocolate Grant, 2023 PSE Cert	CV P 360.00
372	261 * F+ H, \$1 black Perry, blind perf at top, CCR, type I	CV P 1,000.00
373	261A (*) VF RG, \$1 black Perry, "reperf at bottom & creases" per 2003 PSE Cert (CV listed is for NG)	CV P 850.00
374	262 (*) F RG, \$2 bright blue Madison (CV listed is for NG)	CV P 1,100.00
375	263 (*) F RG, \$5 dark green Marshall, small shallow thin, rich color, (CV listed is for NG)	CV P 2,100.00
376	277 O F-VF \$2 bright blue Madison, unobtrusive cds cancel at top, rich color	CV P 400.00
377	278 O VF \$5 dark green Marshall, black cds, 2023 graded PSAG Cert VF 80 (CV \$625 in SMQ)	CV P 600.00
378	278 O F-VF \$5 dark green Marshall, thins, face free cancel	CV P 600.00
379	279BJS ** F-VF NH, 2¢ Light Red type IV Bklt Pane/6 w/ "Specimen." Ovpt type E in purple, Fresh!	CV P 750.00
380	293 * F+ LH, \$2 orange brown Trans-Miss, paper inclusion at center right, bright & fresh	CV P 1,900.00
381	299 ** F+ NH, 10¢ yellow brown & black, fresh & sound	CV P 325.00
382	313 O VF \$5 dark green Marshall, parcel cancel, 1991 PF Cert	CV P 700.00
383	315 * VF H, 5¢ blue Lincoln imperf, rich color, large margins	CV P 350.00
384	323-327 Louisiana Purchase, 1¢ NH minor corner bend, F-VF; 2¢ VLH F, 3¢ LH F-VF, 5¢ HR F; 10¢ VLH F-VF	CV P 342.50
385	341 * F-VF LH, 50¢ violet Washington, vivid color	CV P 275.00
386	356 ** VF NH, 10¢ yellow Washington, vivid color, w/ copy of 1997 PF Cert (for pair)	CV P 8,000.00
387	357 O VF One cent green Franklin on bluish paper, 1996 PF Cert	CV P 160.00
388	358 O VF-XF Two cents carmine Washington on bluish paper, 2004 PSE Cert graded 85, barely cancelled appears unused	CV P 150.00
389	359 * F-VF H, 3¢ deep violet type I on bluish paper, 2009 PF Cert	CV P 1,800.00
390	361 * F-VF+ H, 5¢ blue Washington on bluish paper, 1987 & 2007 PF Certs	CV P 6,500.00
391	362 * AVG-F HH, 6¢ red orange bluish paper "Part OG" per 2007 APS Cert	CV P 1,250.00
392	364 * VF-XF H, 10¢ yellow on bluish paper, 1961 PF Cert	CV P 1,600.00

LOT	U.S. 19TH & 20TH CENTURY STAMPS	VALUE	
393	365 * XF-SUP VLH, 13¢ blue green on bluish paper, 2009 PSE graded Cert, barely hinged	CV P	5,750.00
394	366 * F-VF LH, 15¢ pale ultra on bluish paper	CV P	1,300.00
395	369 * F-VF H, Two cents Lincoln on bluish paper	CV P	150.00
396	389 O VF 3¢ deep violet type I, "Orangeburg coil" light diagonal creases per 1992 & 2012 PF Certs & Stanley Gibbons hs on back	CV P	10,000.00 HWC-SE
397	449 O F 2¢ red type I, perf 10 HZ coil, 1999 PF Cert	CV P	650.00
398	467 * F-VF H, 5¢ carmine ERROR, shallow thin, perf 10	CV P	425.00
399	500 **/ Fine+ Pair w/ top margin, 2¢ deep rose type Ia, bottom stamp NH per 2023 PSE Cert	CV P	830.00
400	519 ** F+ NH, Two cents carmine, perf 11, 1999 PF Cert	CV P	900.00
401	523 * F-VF H, \$2 orange red & black Franklin, 2mm sealed tear at right, vivid color	CV P	525.00
402	524 * VF H, \$5 deep green & black Franklin, rich color	CV P	160.00
403	533 ** VF NH, 2¢ carmine, type V imperf, 1998 PF Cert	CV P	200.00
404	534B O F+ 2¢ carmine imperf, type VII, 1987 PF Cert	CV P	1,500.00
405	539 O AVG 2¢ carmine rose type II, faint crease UL, notoriously poorly centered coil waste issue, 2006 APS Cert (Scott CV is for Fine)	CV P	16,000.00 HWC-SE
406	581-591 ** VF NH, perf 10 complete set	CV P	371.25
407	630 ** F-VF+ NH, White Plains S/S, UR pl# 18773	CV WP	500.00 LE
408	768 (*) F-VF Farley Special Printing uncut sheet of (25) Byrd S/S; gen sound but w/ some edge wear at UR and bottom (Brookman \$425)	EST	140-180 HWC-FLAT
409	2870, 3138 ** VF NH, Recalled Legends sheet w/ blue env, Imperf Bugs Bunny sheet	CV WP	255.00 LE

U.S. AIRMAIL & BACK-OF-THE-BOOK

U.S. Airmail & Back-of-the-Book

410	C4, C6 * F-VF NH, 8¢-24¢ Blks w/ Pl#, C6 (2) stamps H	CV WP	530.00	
411	C13-C14 O VF+ Zeppelins, 65¢ VF-XF w/ face free cancel, \$1.30 VF w/ light 1930 cancel	CV P	520.00	
412	C13-C15 * VF LH, Zeppelin set, all plate# singles, fresh w/ rich color	CV P	1,080.00	
413	C13-C15 * VF LH, Zeppelin set	CV P	1,080.00	
414	C13-C15 * F-VF Zeppelin set w/ C13 small thin, C14 light pencil # on gum, all hinged, F-VF	CV P	1,080.00	SE
415	C18 ** VF NH, PBK/6 50¢ "Baby" Zeppelin, top Pl# 21177	CV P	600.00	SE
416	J21 * VF HR, 50¢ red brown, "slightly disturbed OG & thinning beneath hinge remnant" per 2016 PF Cert	CV P	1,800.00	
417	J92 var ** VF RARE Full pane (100) 4¢ postage due with Diagonally Striated DULL gum (var type 1B), final plate #35307 at UL, no seps or flts; likely unique, the 4¢ dull gum was only recently listed in Scott after the discovery of some plate blocks in 2016 (2023 PSAG Cert)	EST P	5,000-7,500	HWC-LE
418	K1-K18 * H, Shanghai Ovpt complete set, F-VF to VF	CV P	2,120.00	
419	K1-K18 */**(*) VF Complete set Shanghai Ovpts; K8 NG, K10 NH, K16 VLH, others hinged; K9, K11 Fine, K15, K17 AVG-F; others mostly F-VF	CV P	2,120.00	SE
420	K10 ** F-VF Fresh top margin PBK/6 pl# 13403, NH	CV P	1,300.00	
421	K14 * F-VF Bottom margin PBK/6 pl# 6924, not hinged but scattered gum skips (CV listed is for hinged)	CV P	1,050.00	
422	K15 ** F+ NH, \$1 on 50¢ light violet, Shanghai ovpt	CV P	1,200.00	
423	O14 * F-VF+ HH, 10¢ carmine Executive, small thin UL corner, rich color	CV P	1,200.00	
424	O14 * F-VF LH, 10¢ carmine Executive w/ some mount glazed gum, RP, sealed tear at left, bright & fresh	CV P	1,200.00	
425	O25 * F-VF H, 1¢ purple Justice, huge margin at left, rich color	CV P	250.00	
426	O26 * F H, 2¢ purple Justice, nibbed perf at bottom, rich color	CV P	310.00	
427	O34 * VF+ H, 90¢ purple Justice, RP at right, 2018 PF Cert	CV P	1,900.00	
428	O45 * F H, nibbed perfs	CV P	1,050.00	
429	O55 * VF H, Block, 30¢ black Post Office	CV WP	900.00	
430	O67 (*) VF NG, 90¢ dark green State, rich color (CV listed is for NG)	CV P	525.00	
431	O86 * AVG-F H, nibbed perfs	CV WP	675.00	
432	O113 * F+ HH, 90¢ brown Treasury, thins, reperf on left, ink smear in "9" of "90"	CV P	10,000.00	
433	O135a ** VF NH, IMPERF Coil Pair, 20¢ Official	CV P	750.00	
434	PR8 (*) F-VF NGAI, 5¢ dark blue, light crease, 1991 APS Cert	CV P	750.00	
435	PR23 * F+ H, 96¢ rose, 2017 PF Cert	CV P	2,250.00	
436	PR30 * VF-XF H, \$36 brown rose, "Disturbed O.G." per 1993 PF Cert	CV P	5,500.00	

LOT	U.S. AIRMAIL & BACK-OF-THE-BOOK	VALUE
437	PR31 * F-VF H, \$48 red brown, HRs, "red stain on face at LL" per 2018 PSAG Cert	CV P 7,500.00
438	PR32 (*) AVG-F NG, \$60 purple, reperfed at bottom, 2016 PSAG Cert (CV listed is for NG)	CV P 2,600.00
439	PR67 * F-VF H, 60¢ red, "thinned under hinge remnant, crease at right" per 2008 APS Cert	CV P 1,250.00
440	PR68 * F-VF H, 72¢ red, 1980 PF Cert	CV P 1,500.00
441	PR71 * VF-XF HH, \$1.92 pale brown, "very tiny thin at top near HR" per 2010 Weiss Cert	CV P 550.00
442	PR74 (*) F-VF RG, \$9 orange, vivid color, regummed, 2016 PSAG Cert (CV listed is for NG)	CV P 325.00
443	PR77 * VF HRs, \$36 Indian red, "small wrinkle at left" per 2018 Crowe Cert	CV P 850.00
444	PR84 * F-VF LH, 36¢ deep carmine, nibbed perf at top, 2016 PSAG Cert	CV P 350.00
445	PR108 (*) F-VF RG, \$2 scarlet, vivid color, 2016 PSAG Cert (CV listed is for NG)	CV P 850.00
446	PR110 (*) F-VF RG, \$10 green, rich color, "regummed with tiny corner crease" at UR per 2016 PSAG Cert (CV listed is for NG)	CV P 900.00
447	PR111 * VF H, \$20 slate, "disturbed OG w/ small filled thin, reperforated at left" per 2016 PSE Cert	CV P 3,250.00
448	PR112 * VF H, \$50 dull rose, rich color, "tiny thin & internal crease at top" per 2016 PSE Cert	CV P 2,750.00
449	PR113 (*) F-VF RG, \$100 purple, regummed, 2016 PSAG Cert (CV listed is for NG)	CV P 1,400.00
450	R4a O AVG-F 1¢ red Telegraph imperf, (3) large margins to in at bottom, shallow hinge thin, part OG, possibly unused	CV P 1,000.00
451	R11b O AVG-F 2¢ blue Playing Cards part perf, light crease, ms cancel, rich color, extra row of perfs on right	CV WP 325.00
452	R13b O F+ 2¢ blue Proprietary part perf, pen cancel, bright color	CV WP 250.00
453	R17c O F+ 3¢ green Playing Cards, pen cancel	CV WP 200.00
454	R18d O VF 3¢ green Proprietary silk paper, light crease, light ms cancel	CV P 300.00
455	R21c O AVG-F 4¢ slate Playing Cards, ms cancel, huge margin at left, in on right	CV P 700.00
456	R22b O AVG-F 4¢ purple Proprietary part perf, light HZ crease, ms cancel	CV P 500.00
457	R32b O F 10¢ blue Bill of Lading part perf, multiple hs cancels	CV P 600.00
458	R33a O XF 10¢ blue Certificate imperf, small thin UL per 2017 PSAG Cert, ms cancel	CV P 400.00
459	R36a O F-VF 10¢ blue Inland Exchange imperf, red ms cancel	CV P 500.00
460	R43a O F-VF 25¢ red Bond imperf, May 26, 1863 ms cancel	CV P 300.00
461	R51a O VF 30¢ lilac Foreign Exchange imperf, SON "J.E.T. & BRO." 1863 hs cancel	CV P 200.00
462	R53a O F-VF 40¢ brown Inland Exchange imperf, light crease in top margin, July 11, 1863 ms cancel	CV P 2,500.00
463	R63a O VF 50¢ blue Surety Bond, face free 1864 ms cancels, 2002 APS Cert	CV P 400.00
464	R65a O VF-XF 70¢ green Foreign Exchange, faint ms cancel	CV P 750.00
465	R71a O F-VF \$1 red Life Insurance imperf, creased in center, neat "N&M Life Ins Co/ Mch 17 1863 ms cancel	CV P 300.00
466	R79a O VF \$1.60 green Foreign Exchange imperf, 3mm sealed tear in bottom margin, rich color, large margins, light ms cancel	CV P 1,400.00
467	R82a O F-VF \$2 red Mortgage imperf, rich color, 1863 ms cancel	CV WP 200.00
468	R85a O F-VF \$3 green Charter Party imperf, "Naylor & Co/Boston" hs w/ ms date Mch 30/63	CV P 250.00
469	R90a O F-VF+ \$5 red Manifest imperf, face free ms wavy line cancels	CV P 250.00
470	R92a O VF \$5 red Probate of Will imperf, ms cancel	CV P 750.00
471	R95a O F-VF+ \$10 green Mortgage imperf, May 1863 ms cancel, bright color	CV P 800.00
472	R97c O F-VF \$15 blue Mortgage, couple nibbed perfs at top, ms cancel, rich color	CV P 300.00
473	R99c O VF \$20 orange Probate of Will, couple shorter perfs at top, light ms cancel, bright vivid color	CV P 3,000.00
474	R101c O VF-XF \$50 green Internal Revenue, faint ms cancel, rich color	CV P 210.00
475	R102c O F-VF+ \$200 green & red Internal Revenue, VF appearance but UR corner repair & reperf at right, railroad ms cancel	CV P 750.00
476	R119 O F-VF+ \$1.30 blue & black, ms cancel	CV P 750.00
477	R121 O F-VF+ \$1.60 blue & black, blue hs cancels	CV P 750.00
478	R126 O VF \$3.50 blue & black, few minor wrinkles, 1871 ms cancel	CV P 500.00
479	R129 O F \$20 blue & black, small tear in bottom margin, violet ms cancel	CV P 800.00

LOT	U.S. AIRMAIL & BACK-OF-THE-BOOK	VALUE	
480	R130 O VF-XF \$25 blue & black, 1871 ms cancel, nearly full OG	CV P	750.00
481	R131 O AVG-F \$50 blue & black, violet 1871 ms cancel	CV P	900.00
482	R135b O F 2¢ orange & black, INVERTED CENTER, very faint cancel appears unused	CV P	425.00
483	R149 O VF \$10 green & black, hinge thin, CCr UR, rich colors, ms cancel	CV P	400.00
484	R150 O F \$20 orange & black, slight hinge thin, part OG, ms cancel	CV P	900.00
485	R180 O VF \$500 carmine lake & black Hamilton, imperf, faint blue cancels, 2019 PF Cert	CV P	1,000.00
486	R604 * VF \$2.75 carmine Documentary, series 1952	CV P	190.00
487	RB5b O VF 5¢ green & black on green paper, violet hs cancel	CV P	250.00
488	RB15c O VF 4¢ red rouletted, pen cancel	CV P	450.00
489	RB17c O F 6¢ violet blue, rouletted, blue hs cancel	CV P	1,100.00
490	RB42 * AVG-F H, 4 3/8¢ black Proprietary, single line wmk, light diagonal crease	CV P	3,000.00
491	RD88 O F-VF \$60 green series 1940, staple holes, ms cancels	CV P	2,250.00
492	RD334 O F-VF \$500 green, series 1950, violet hs cancels	CV P	350.00
493	RE187, RE189, RE194 (*) VF NGAI, 20 2/5¢, 38 1/4¢, 80 2/5¢, yellow green & black Wines	CV WP	435.00
494	RE197, RE202 (*) VF NGAI, \$1.88 3/10 & \$.76 yellow green & black, Wines	CV WP	515.00
495	RG22 O F-VF \$500 blue Silver Tax, vivid color, light violet hs cancel	CV P	400.00
496	RG27 O VF \$1,000 orange Silver Tax, 11 mm spacing in OvpT, vivid color	CV P	2,250.00
497	RG50 * VF LH, \$2 rose Silver Tax, series 1940	CV P	500.00
498	RG51 * VF LH, \$3 violet Silver Tax, series 1940	CV P	600.00
499	RG58-RG69 * F-VF to VF, LH, 1¢ to 80¢ Silver Tax, series 1941	CV WP	372.50
500	RG70 * VF LH, \$1 gray Silver Tax, series 1941	CV P	150.00
501	RG80 O VF \$100 gray Silver Tax, series 1941, light hs cancel	CV P	700.00
502	RG125 ** F-VF NH, \$10 gray Silver Tax, w/o ovpt, (CV for hinged)	CV WP	225.00
503	(4) Narcotic Tax stamps: RJA61b 3¢ roulette, RJA94Cb 8¢ roulette, RJA95b 9¢ roulette & RJA103bd \$1.28 green roulette, wide side margins; all VF+ NH	CV WP	780.00
504	RJA98b * VF-XF H, 19¢ violet Narcotic Tax, rouletted 7, vivid color	CV WP	350.00
505	RK10 O F-VF \$1 dark violet Consular Service, perf 10, partial embossed cancel at top & hs cancel	CV P	750.00
506	RL1-RL8 O VF 20¢ to 90¢, complete set Customs Fee stamps	CV WP	249.00
507	RW2 * F-VF LH, \$1 Canvasbacks, Fresh!	CV P	375.00
508	RY1 (*) F-VF+ NGAI, \$1 green Firearms Transfer Tax, 1938	CV P	600.00
509	S2a * VF DG, NH, 25¢ blue green savings stamp, bklt pane/10	CV P	850.00
510	TS1 (*) F-VF RG, \$1 red on green paper Treasury Savings, NH, regummed (CV listed is for no gum)	CV P	1,500.00
511	WS2, WS3 (*) NG, \$.5 deep green War Savings, perf 11 & rouletted 7, WS2 F-VF, WS3 VF, diagonal crease, (CV listed is for no gum)	CV P	505.00
512	WS6 (*) F-VF NG, \$.5 orange on green paper, wrinkles, creased, thins, bright color, (CV listed is for no gum)	CV P	1,250.00

U.S. REVENUE MULTIPLES

U.S. Revenue Multiples

513	RB3b ** AVG-F Corner margin Block/30 (6x5), NH, 3¢ green & black Proprietary on green paper w/ selvage at top & right, light vertical creases, couple reinforced perf seps in margin above gum line at UR, only two larger Blocks/85 on Curtis Census	CV WP	2,400.00	HWC-LE
-----	---	-------	----------	--------

U.S. PROOFS, ESSAYS & SPECIMENS

U.S. Proofs, Essays & Specimens

514	O35P4-O45P4, O72P4-O82P4 P VF Plate Proofs on Card, complete sets of (11) each of Navy (ultramarine) & Treasury (brown) Dept	CV WP	230.00	SE
515	O83TC4c-O93TC4c P VF Atlanta Trial Color Plate Proofs on card, brown War Dept, set of (11), rich color, printed for the 1881 Intl Cotton Exhibition display	CV WP	438.00	SE
516	O83TC4e-O93TC4e P VF Atlanta Trial Color Plate Proofs on card, blue War Dept, set of (11), deep rich color, printed for the 1881 Intl Cotton Exhibition display	CV WP	438.00	SE
517	PR9TC4a//PR32TC4a P VF Atlanta Trial Color Plate Proofs, black Newspapers on card (96¢ is PR23TC3a & \$60 is PR32TC3k both on India paper)	CV WP	1,280.00	LE
518	American Bank Note Company 1920s bklt of (7) engraved samples in diff colors, incl Rembrandt, Taj Mahal, allegories, Aviation, Education; attractive designs, VF	EST WP	350-450	SE

LOT	U.S. ERRORS, FREAKS & ODDITIES	VALUE	
U.S. Errors, Freaks & Oddities			
519	1895d ** VF NH, IMPERF Plate Number Strip/7, 20¢ Flag Over Supreme Court coil w/ narrow block tagging, plate #6 (Datz/ Scott CV)	CV P 1,150.00	
520	3082a ** VF NH, (1) imperf sheet of James Dean	CV WP 1,250.00	LE
521	3082a ** VF NH, (1) imperf sheet of James Dean	CV WP 1,250.00	LE
522	3320c ** VF Aquarium Fish 33¢ self-adhesive, (2) full panes of (20) with overall tagging, one w/ perf sep UR selva	CV 550.00	LE
523	O135a ** VF NH, IMPERF Coil Strip/4+, 20¢ Official	CV P 1,500.00	SE
524	Collection unused abt (41) diff 1930s-90s; misperfs, color shifts-many dramatic; commems, regulars & BOB; some Scott listed incl #1856c two pairs in Blk/8, J92 corner Blk w/ wide numeral spacing; gen VF, NH	EST WP 300-400	LE
525	Apx (65) items w/ various errors, majority are imperf coil pairs or misperfed items (stamps, coils, bklt pane), also couple shifted numerals in modern dues, color blobs or other printing freaks, 3¢ Liberty coil w/ leader, #2754P (CV \$350), more; gen VF	EST 300-400	LE
U.S. POSSESSIONS			
Canal Zone			
526	67 * F-VF H, 1c Green type III Ovp	CV P 500.00	
527	Collection over (100) */O w/ dup on pgs to the 1950s incl Unused: #12-13, 19 Blk, 20, 25 Blk, 37, 38-41, 53 pair, 77 Blk, O7 & Used: 49-51, 58-59, 60-66 & others, cond varies flts to F-VF H	EST WP 150-200	LE
Hawaii			
528	UY1, UY3 Both 1¢+1¢ reply cards, diff shades of buff paper & indicia; both previously folded, UY3 w/ some separation (CV for unsevered intact cards); F-VF	CV 850.00	LE
529	Accum dozens */O w/ dup on lot pgs & glassines incl Used: #35-36, 47, 70, 74-79 & Unused: 10S, 52C, 59, 61, 65, 67, 71 & others, mixed cond flts to F-VF H	EST 100-125	SE
U.S. Trust Territories			
530	Unused Accum (100s) to the 2010s incl sets, S/S, mini-sheets, bklt, etc from Marshall Is, Micronesia, Palau on pgs in (3) binders, some slight dup incl Blks, individual FVs to \$10, loads of popular topicals \$100s in FV, gen F-VF NH	EST 125-175	L
531	Unused Accum (1000s) as received as new issues in glassines incl Marshall Is, Micronesia & Palau mainly late 1990s through 2014 incl sets, S/S, mini-sheets, etc, loads of popular topicals incl WWII, Sea Shells, Royalty, Diana, Marilyn, Flowers, Whales, Fish, Popes, Birds, Turtles, Butterflies, Elvis, Obama & so many more, many \$1,000s was spent on these, gen F-VF NH	EST WP 750-1,250	L
U.S. Possessions Groups/ Collections			
532	Collection (100s) */O on Scott pgs incl used Canal Zone #66 & unused 14, 18, 20, 120-35, C3/14, O4-7, Cuba 226, Guam 6, 8, Hawaii O1-6 (NG) & used 47, 78, 79, Philippines unused 214b, 219, 296, C1-6, C9-12, C17 & others, mixed cond flts to F-VF H	EST WP 300-400	LE
UNITED NATIONS			
United Nations			
533	Accum 2007-08, mostly in diff sheets, all (3) agencies, gen F-VF, total face converted to US\$	APX FACE 425.00	LE
534	Accum incl mainly unused & FDC w/ #1-37 MI Blks, 38 S/S, over \$125 face 15¢-25¢ Flag sheets all in (2) albums & later material, many oversize PBK, sets, S/S, etc 1990s-2010s, gen F-VF NH	EST 100-125	L
535	Accum (1000s) mainly unused NY, Geneva & Vienna w/ some FDC incl material to 2007 w/ Flag sheets, Endangered Species sheets, cultural souv bklt & more, gen F-VF mostly NH	EST 100-150	L
536	Accum abt (750+) diff FDC cacheted & UA 1951-95 in (7) FDC albums & loose, incl all (3) offices, abt (40+) comml & oversized covers plus postal stationery 1970s-80s, a few flts but gen F-VF	EST WP 150-250	L
537	Accum many (100s) */O 1951-2011 sgl, Blks, MI Blks, S/S, few FDCs & sheets, incl collection on W/A pgs 1951-59 w/ some FDC & few later (no #38); NY #2 precancel (2), NY #3 sheet w/ FD cancel & postmaster autographs; then 1980s-2011 in glassines (some sorted in year sets); cond varies, F-VF to VF	EST 150-200	L
538	Unused Accum (1000s) NY, Geneva & Vienna much post-2000 material to 2015 w/ dup incl (40) bklt from 2000-15, over \$370 face in 32¢-34¢ Flag sheets also (3) #38 sheets, personalizeable sheets & strips, Endangered Species sheets & more, gen F-VF NH	EST 300-450	L

LOT	UNITED NATIONS	VALUE	
539	NEW YORK Collection (100s) unused up to 1970s mounted on Minkus pgs in (3) binders, incl one binder ea of sgls, imprint Blks & postal stationery, also incl sgls, sets, Blks, S/S, mini sheets, FDCs 1980-2016 in (100+) opened original packaging envs, possibly cplt for era, a few flts to gen PO fresh, NH	EST WP 300-400	L (3)
540	WFUNA Art print by Gloria Swanson, 1980 serigraph, signed by Swanson in black ink, numbered 221/1250 w/ accompanying documentation; VF	EST P 100-140	LE
541	WFUNA Art print by Chaim Gross for the theme "New International Economic Order," 1980, on French art paper, 16-color serigraph; (6) examples in sequence, numbered 460-465 / 1000, each w/ accompanying documentation; VF	EST WP 300-400	LE

2nd Session: Wednesday, September 13, 2023 – 10 am ET

U.S. SELECTIONS & SMALL LOTS

Unused Selection

542	Group of (3) incl #68 Washington 10¢ green, image clears margins, Fine RG; #73 Andrew Jackson 2¢ black, CCR, perf tear, Fine DG; #86 Franklin 1¢ blue, light vertical crease, perf tear on right, bright color, disturbed OG, VG VLH	APX CV WP 3,725.00	SE
543	Selection (30) glassines w/ unused US, owner IDed incl #158 single & pair, 161 NG, 215-16, 232, 290, 294, 295 NH, 298, 305 NH, 344 center line Blk NH, 346 center line Blk, 576 PBK NH, 697-701 Blks, 889-93 PBKs, C21 Blk, others; also #152 used w/ flts; noted a few flts (thin, adherence, DG, scuff) but many good items here; F+ H/LH/NH	EST 300-400	SE

Used Selection

544	(8) incl (4) w/ clean 2005 APS Certs incl #87 "very thin paper variety" w/ fancy cancel (CV for normal), 358, 369 & 523; also 14, 17, 117, 135; F to VF-XF	CV WP 1,435.00	SE
545	(13) incl (6) w/ 2005 APS Certs incl #92 "LL corner crease" & short perf not mentioned, 93 "very thin paper variety, tiny perf tear at bottom" (CV for normal), 97 "tiny perf tear at top", 191 "filled thin, reperfected & torn at top, 369 "UR corner crease", 578 "reperfected at bottom", also 121 (short crease at top, great color), 121 (CCR), 149 Blk (Avg), 155 (2 w/ crease), 166 (pulled perf), 191 (short tear UR); apart from 149 centering gen F to F-VF	CV WP 4,640.00	SE

U.S. Mixed Selection

546	Stock of (200+) */O Kans-Nebr Ovpts, incl a couple pairs; postally used, unused hinged & a few NH; couple full sets can be made, gen F+	EST WP 300-400	SE
-----	---	----------------	----

U.S. ACCUMULATIONS & BULK LOTS

Accumulations

547	Accum unused in (7) albums 1930s-2005, sgls, Blks, mostly PBKs & sheets in mounts, incl PBKs of overrun countries, gen F-VF most NH	FACE 570.00	L
548	Accum unused in (5) binders & group of large glassines, incl sheets (mostly 3¢), Blks, PBKs, 2¢ red Blks, incl Blk/25 of #649 H, some Prexies, gen F-VF H/NH	FACE 820.00	L
549	Accum 1¢-44¢ sgls, Blks, strips & many PBKs, spotted a few Prexies, nice group, gen F-VF NH	FACE 845.00	B
550	Accum unused 13¢, 15¢, 18¢, 20¢, 22¢ sgls, PBKs, Blks, strips & coils, gen F-VF NH	FACE 935.00	B
551	Unused 1¢-44¢ sgls, Blks, part sheets & coil strips, coil rolls 1¢-33¢, unchecked for pl #s or lines, gen F-VF NH	FACE 945.00	B
552	Unused Accum of various modern imperf 2012-14 incl Blks, also #4710p sheet, 4721a sheet, 4806c, 4905c & others FV \$78+, also an RW55 PBK, gen VF NH	EST 100-150	LE
553	Several (100) used stamps 1860s-1920s w/ variety of cancel types: fancy (negative letters), cork, precancel, duplex w/ letters or numbers, target, star, Wheel of Fortune, other unusual & some slogan cancels; expect some flts on stamps, most cancel strikes bold or clear; on (12) stkpgs; F+	EST WP 100-150	LE
554	Accum mainly unused incl several albums incl a National w/ #622, 704-15, 731, 735, 859-93, 1049-52 PBK, C7-12, C19-31, abt \$50 face pre-1968 PBK, some State Ducks, wildlife prints & more, gen F-VF H/NH	EST 125-170	L
555	COILS Unused Accum (1000s) from 1950s Liberty series to 2000s incl sgls, pairs, strips, etc, w/ service inscribed & pre-cancels many Transportation types on IDed 107 cards filling a shoebox, gen F-VF NH	EST 150-200	B
556	Accum (1000s) */O in an album, pages, glassines, etc w/ dup incl Used: #73, 113-14, 296-99, 325-26, 403-04, 477, C2, C6, E3, E7, Q11 & Unused: 294-95, 304, 323-27, 330, 397-99, 402, 548-50, 735, 751, C1, C4-5 & others, mixed cond flts to F-VF H	EST 150-200	L

LOT	U.S. ACCUMULATIONS & BULK LOTS		VALUE	
557	Accum (1000s) */O mostly in glassines incl some sorted into baggies by topics incl revenues incl RW5 NG, RW25 NH; some postage incl (7) Ameripex S/S sets; also (100s) of covers incl FDCs (some uncacheted) first flights, comml incl few adv; cond varies	EST WP	160-220	L (2)
558	Accum (1000s) used, mostly 20th Cent in (1000s) IDed glassines & envs grouped by Scott #, regs & commems 1890s-1960s, some BOB, light to moderate dup, great lot for packet maker, a few flts to gen F-VF	EST WP	170-220	L
559	Accum (1000s) */O 20th Cent incl unused Accum in (100s) 102 cards in (2) red boxes #205//2949 & some BOB, light dup, precancel collection in homemade album, envs & (1) shoe box, seals accum Christmas, Easter, Crippled children, etc, sheets, scrap, Blks, sgls in file sheet & (3) boxes, abt \$60 face stuck down, (4) cigar boxes used cut squares, early metered postage, etc, abt (2) lbs off paper & about (1) lb on paper, much more, a few flts to gen F-VF	EST	200-300	L (2)
560	Unused Commem Accum (100s) 1920s-30s incl 2¢ reds, Washington Bicentennial, National Parks, 3¢ purples, incl PBKs incl NH #610, 708 (2), 733, 749; mostly NH, gen F to VF	EST	200-250	L
561	Large Used Accum many (1000s) incl some earlier better w/ #10, 24, 63, 68, 113, 114 (35), 163, 228, 229, 238 (2) 288-90, 296-99, 323-27 (3), 330 (5), 341, 421, C4-5, E2 as well as revenues, bulk in a vast glassine stock of defines & commems 1940s-2000s, mixed cond flts to F-VF	EST	200-300	L (3)
562	Remainder Accum (1000s) */O incl about \$300 in face half of which are bklt also unused pl# sgls, 803-31, JQ4 & used E3, Q1-9, Q11, JQ2, RW9, RW18-30 & some precancels, covers, various odds & ends, mixed cond to F-VF H/NH	EST	200-300	L
563	Estate Accum, a real jumble where you'll find PBKs (1930s-60s), Scott American album, kids albums, used stamps off- and on-paper, supplies, some FV, more, housed in stkbks or pgs, envs, glassines, pocket stamp files & loose; revenues, labels, a few foreign all sprinkled throughout; year sets, stock certs, bklt, Christmas seals, more; some past humidity & not organized so in small boxes you may find a \$1 Prexy PBK along w/ tongs, damaged on -paper & semi-stuck 3¢ PBKs; did note an R246 used in album, so there are some better items mixed in; expect some partly stuck or musty items; F+	EST	200-300	L (2)
564	Many */O stamps in Nicklin album, loose album pgs, stkpks, dealer cards, glassines & baggies; incl stash Christmas Seals, used stock of defines 1880s-1920s; stacks of manila cards w/ used high values gen 50¢-\$12.50, Airlift to pre-self-adhesive Express & airmail; baggie of precancels, baggie of revenues, full sheet precancel #1031A, more; gen F+	EST	200-300	L
565	Accum (1000s) */O 19/20th Cent w/ dup to 1976 in (8) albums & stkbks incl Used: #114, 238, 285-90, 310-11, 400, 573, 833-34, C3, E1-3 & Unused: C7-12, C20-31 & others w/ commems, defines & coils, cond varies flts to F-VF H/NH	EST	200-300	L
566	Dealer Stock in (4) file boxes w/ (1000s) glassines incl (5,000+) used issues, all sorted, #1000//3060 & some BOB issues, mostly used issues, great lot for packet makers, all work done for you, few flts but mostly F-VF	EST WP	200-350	L
567	Accum (1000s) */O on pgs & in baggies, noted unused #538a, 656, 663, 665, 723, abt \$350 face (stuck down not counted), used modern high values etc; smoke odor, cond varies	EST WP	250-300	L
568	Accum (100s) */O 19/20th Cent commems, regulars, BOB, mostly Blks & PBKs, abt (60) foreign in stbk; incl (3+) sets #803-33 NH PBKs & (2) 834 NH PBK, 1295 PBK, other 1930-60s PBKs w/ airs, cond varies, gen VF	EST WP	250-300	LE
569	Accum (1000s) */O 1851-1980s hinged/mounted in Scott Natl album, stkbks & binders; incl some mostly used 19th Cent, some BOB, revenues & ducks; incl unused few Wash/Frank, 2¢ reds, 1920s-30s commems & regulars, few Kans-Nebr, #692-701, Parks & Farleys, 803-34 NH, 859-93 NH, 1030-53 NH (2+), 1295 NH, 1610-12 NH, 2168-96 NH, transport coil & pairs, express mail \$8.75 to \$14, C2 LH; plus \$100s in face; cond varies, most sound, gen F-VF to VF	EST	250-350	L
570	Accum (1000s) */O 19/20th Cent wide variety, hinged in albums, abt (300) #102 cards, glassines, folders, stkbks, stkpks, sheet file; incl commems, regulars, BOB, revenues, cut squares; incl used #65s, few classics, Bknts to 15¢, Bureaus, Columbians to 10¢, 288 (7), Wash/Frank, some Kans-Nebr, E2, J19 (2), J26 (5), unused much 1910s-30s, few sheets incl 13¢ flags, also souv cards, abt (75) covers & FDCs & an unused WW JFK collection incl Qatar S/S; cond mixed, flts to sound, Avg to VF, gen Fine to F-VF	EST	250-300	L
571	Accum (100s) */O w/ some dup 19/20th Cent to the 1980s in (3) albums incl Used: #63, 68, 73, 149, 152, 330 & Unused: 397-99, 548-50, 614-21, 730-31, 750-51, 756-65 (3) also PBK w/ 554 star, 563, 617, 627, 657 (2), 671, 718-19, 724-26, 1030-52 also abt \$125 face 1975-87, mixed cond flts to F-VF H/NH	EST	250-300	L

LOT	U.S. ACCUMULATIONS & BULK LOTS		VALUE	
572	Balance lot stamps, covers & literature; stkpgs w/ used stock (100s) of 1940s definitives & airmails, many are plate # singles; stack of 2010s COROS and Confederate Philatelist journals; Collection precancels in glassines & on computer generated pages, also a K&P Bureau Precancel Album and literature PSS City Type Coils (2011) and Town & Type catalog (8th ed 2019); cover album w/ cacheted FDCs and other covers; group of dealer cards or pages incl #692-701 H, \$5 Liberty H, #540 used w/ Cert, imperf coil pairs #1895 & 2115; State Flag panes (3); more; gen F-VF	EST	250-350	L
573	Unused Stock (1000s) commems & regulars from 2¢ Reds to the 1950s w/ much dup in glassines & cards incl #718-19 (95), 756-65 (2), 765 (50), 830-32 (2), 859-93 (5), mainly material 1930-40 w/ Farleys also 1053 & others, gen F-VF most NH	EST	300-400	L
574	Accum (1000s) */O 1857-2000s, wide variety in albums, stkbks, glassines, dealer pgs & cards; sgls, Blks, PBKs, PNCs, coils & LPs, bklt panes; incl collection in Scott Minuteman album w/ mostly used 1857-1980s, incl used classics, Bknts, Bureaus, Columbians to 10¢, Wash/Frank, some Kans-Nebr, C1-3, some BOB & revenues; unused C18 H; group of over (100) #114s-few w/ fancy cancels; PNC collection in Scott Specialty album, str/5 incl 1895a pl#6, 1901a pl#5, 2005 pl#4, 2323d pl#6, imperf 2603a pl#1111, 1898Ae tagging omitted pl#3; binder w/ coil pairs & LPs, PNC pairs & str/3 or 5; Scott American album, mainly used 1860s-1950s w/ few used classics & grills, #78, Bureaus, 397-400A; Liberty album w/ 1920s-50s mainly used; plus (1) submarine & (3) Lewis & Clark bklt; some Hawaii on dealer pgs; cond varies, most sound, Avg to VF, gen Fine to F-VF	EST WP	300-400	L
575	Accum (1000s) */O mostly 20th Cent incl well-filled Scott Minuteman album hinged unused 1923-73 & airs; lightly filled Harris Indep, Scott All American & Harris Liberty BOB albums, PBK collection mounted on Minkus pgs 1951-61, Blks & PBKs 1932-39 abt \$100 FV sgls & Blks 1940s-60s; abt (550) postal cards 1950s-90s, abt (100) postal envs; signed 1st edition (2) Vol copy of 19th Cent stamps of US; a few flts to gen F-VF H/NH	EST WP	300-400	L (2)
576	Accum many (1000s) used in (24) binders, mostly 1950-2010s, all clean & hinged by issue to pgs, many in quantities, very profitable at 10¢ ea, also incl abt (1000) glassines/envs w/ various quantities mostly commems, all IDed by Scott#, gen F-VF	EST	300-350	L (3)
577	Accum abt (140) */O items on #6 dealer pgs, owner IDed commems, regulars (#26//1605), airs, BOB, few revenues; incl Used: 113, 214, 267 flt, 299, E2 flt, E4 thin (2) & Unused: incl 296, 297, 298 SE, 301 NH, 325, C5; cond varies, flts to sound, few mis-IDed, few Avg to much VF w/ few better	EST	300-400	B
578	Many (100s) */O on dealer cards, glassines or stkpgs, a few older but mostly Columbians to 1950s incl */O sgls, 1930s-60s PBKs, some airmails incl C1-6 w/ dup, more; gen F+ H/NH	EST	300-400	B
579	Mish-mash (1000s) */O 19/20th Cent w/ dup incl Used: #294-99, 325-26, C1-6 & Unused: 614-23, 692-701, 730-31, 750-51, 803-33, 803-31 PBK, C26-31 plus Farleys' Coils & Various BOB also (100s) of souv pgs incl HVs, full sheets, etc also (100s) of souv cards, various ephemera incl seals & labels, 19th Cent almanacs & more, mixed cond flts to F-VF H/NH	EST	300-400	L (2)
580	Stock many (100s) */O in glassines, unused incl #234, O90, newspapers, abt \$75 face, used incl 71, 76, 116, 155, 189, C2, C4, revenues incl R84c, R98c, R145; some mis-IDed, cond mixed, some flts, Avg to VF, NH/H/NG, inspection suggested	EST WP	300-450	L
581	Accum (100s) in (6) counter books etc, more used than unused, Used: incl #15, 151, 228 Blk, 477, 399 Blk, 730-31, E1, E4, E10, K7 (favor cancel), Unused: incl Farleys & \$56 face in \$1 & up, PBK incl 831, 863 (2), 868 (2), 878 (2), 906; hodge-podge of other material; cond varies	EST WP	300-400	L
582	Unused Accum/Stock (1000s) of commems & regulars 1950s-90s sorted into glassines & cards incl mainly sgls, Blks & scrap, considerable FV, gen F-VF NH	EST	350-450	L
583	Accum (1000+) mostly */** many NH, w/ mostly Blk or PBKs w/ (100+) Blks Famous American series w/ no 10¢ stamps, many PBKs incl #725, 733, 734, 736, 740-48 National Parks issues, 906, C20, C25-30, high FV & CV, many issues, F-VF	EST WP	350-500	A
584	Collector's Odds & Ends (100s) */O incl unused #377 NH Blk, 530 NH Blk (top pair no Hz perfs at top), C18 NH (2), E6, QE1-2 PBK, Canal Zone C6-14, C20, Christmas seals incl WX4, WX9; used incl 218, 342 (2), 523, 524 (50), 547 (47), 573 (30), 1052 sheet, 2196 sheet (16); many dozens of souv cards w/ dup; few foreign incl unused Egypt C1; cond varies but mostly F-VF	EST WP	400-500	L (2)

LOT	U.S. ACCUMULATIONS & BULK LOTS		VALUE	
585	Accum (1000s) overlapping Collections 19/20th Cent mostly used, hinged & mounted in (13) moderately to well-filled albums, incl (4) Minkus All American albums to 1950s, (2) Scott Minuteman albums to 1960s & 1980s, (1) Scott American album to 1967, (1) W/A album to 1980s, (2) Grossman Capital albums to 1959, (2) homemade albums to 1940s, also incl accum abt (50) IDed glassines of Fourth Bureaus & (14) philatelic books, a few flts to mostly F-VF	EST WP	400-500	L (2)
586	Accum (1000s) overlapping Collections 20th Cent mostly unused, hinged & mounted in (12) well filled albums w/ BOB issues incl (7) Minkus albums 1893-1980, (4) W/A albums 1920s-80s, (1) homemade & (1) old album both stuck down 1930s-40s w/ famous Americans PBK sets, 1¢-6¢, 8¢-10¢ National Park perf sheets, (6) Army & Navy sheets, also incl Mr Zip & mail early collections to 1974, abt \$300 FV, a few flts to gen F-VF	EST WP	400-500	L (2)
587	Accum */O in various forms: W/A commem album pgs to 1975, only a couple earlies, more used 1925-33 then mostly unused H/NH after that; stkpgs & glassines w/ cut squares, full bklt (1940s-60s), coil strips, large Blks 3¢ commems, misc, some PBKs, early used postal cards, short stack of retired APS circuit books, both US & foreign (Scandinavia, British), more; gen F++	EST	450-550	L
588	Accum many (100s) */O 19/20th Cent, wide variety; incl unused commems & regulars mounted in (2) albums 1972-99; group of (100+) glassines w/ used 19th Cent, mostly unused 1920s to 29¢, some */O BOB, ducks, revenues; USPS year sets 1975//89 w/ stamps; recent unused postal card sets; large group of sheets, bklt, PBK in sealed USPS packaging; FDCs, sets of 22¢ wildlife, 20¢ birds & flowers; set of (50) 13¢ flag covers; couple 19th Cent stampless covers; group of abt (50) glassines w/ foreign CTO sgls & sets; abt (25) packs of Showgard mounts open/ unopened, commem to sheet sizes; owner's FV over \$1,000 (NV); cond varies, flts to most sound, some face items DG, Avg to VF, gen F-VF to VF	EST	500-750	L
589	Unused Dealer Stock (100s) 1857-1930s w/ dup on IDed (some mis-IDed) cards incl #26, 63, 146, 147, 183, 185, 204-05, 211, 212, 215, 216, 219D, 221-26, 228, 230-35, 237, 240, 271-74, 285-90, 294-99, 303-08, 328-30, 340, 400, 400A, 516, 518, 570-72, 656 line pair, 701 & others, mixed cond flts incl NG on a few, Mis-IDed particularly Wash/Franks to F-VF H/NH	EST WP	600-800	B
590	Accum (1000s) */O 19/20th Cent incl collection on Thorp & Martin pgs to 1977 in (2) binders incl unused #214-15, 226, 235, 264-67, 288, 294-99, 308, 372-73, 397-400, 414-16, 548-50, 564-70, 584-86, 614-21, 669-79, 704-15, 730-31, C1-12, C18; used 238, 289-90; commem album on homemade pgs incl unused 297, 328-30, 372-73, 548-50, 617-21, 730-31; used 238-40, 285-91, 323-27; accum Blks & PBKs 1930s-40s in abt (100) glassines; abt (500) postal cards & envs 1970s-80s; abt (100) USPS souv pgs 1972-78; pre cancel accum in envs sorted by State; #733 Byrd sheet missing (10) stamps; (5) philatelic books & much more; a few flts to gen F-VF H/NH	EST WP	600-700	L (2)
591	Accum (1000s) */O unused incl NH RW21, NH PBK incl #649, 697, 725, 695, C46; abt \$1,150 face postage incl PBK, year sets & commem panels; few dozen revenues; used incl (2) binders of precancels & modern used accum in envs & on pgs, cond varies	EST WP	600-750	L (4)
592	Accum */O on 102 cards many (100s) 1900s-40 incl unused #636-42, 704-15, 746-49, 756-65, prexy coils LPs, also BOB, revs, telegraph, ducks, CSA, Philippines 210-14, 215-16, 213-17, Hawaii, also small amount cut squares & fancy cancels, CV \$4,036 (NV), nice variety, expect some flts, cond AVG-VF H/NH	EST WP	600-700	B
593	Accum (1000s) */O w/ shoe box of (1000s) US sorted in glassines, (1) stkbk of (1000s) US mostly modern issues, (18) Post Office new issue posters, (1) old Scott album starts at 1917-83 w/ FV over \$150, (1) Harris PBK album 1964-72 w/ FV over \$75, (1) Scott National album 1947-92 w/ FV over \$225 & (1000+) unused US postal cards & stationery w/ dup, few flts but mainly F-VF H/NH	EST WP	600-750	L (2)
594	Nice Accum mostly used on 102 cards 1870s-1930 (100s) incl #63, 230-40, 285-90, 480, 524, 573, C18, E2-4, JQ1-5, RW3 & more, cond gen F+, some flts to be expected, major flts not counted CV \$5,620 (NV)	EST WP	700-800	B
595	Accum (1000+) mostly unused 20th Cent incl collection mostly NH mounted in mystic Heirloom album incl unused #295, 297, 572, 614-29, 692-96, 704-15, 730-31, 739-51, 859-93, near cplt 1930-64, unused PBKs on Vario pgs incl 643, 694, 855 (2), 859-93, & (33) sheets in sheet file incl 733, 774, 777, 905, 916, 919, 921, abt \$200 FV, abt (100) FDC incl #906, also incl lightly filled Scott Modern album & much more, a few flts to gen F-VF	EST WP	700-800	L

LOT	U.S. ACCUMULATIONS & BULK LOTS		VALUE	
596	Stock (1000s) 1851-1990 in (19) stkbks, early used, later unused & used, used incl #7, 9, 11 (abt 40), 68 (5), 70, 116 (2), 117 (3), 148 (9), 149 (3), 151, 152 (2), 153 (2), 160 (2), 162, 163, 165 (5), 190, 208, 208a, 211 (14), 229, 259 (3), 260 (2), 289 (3), 290 (4), 291, 298 (4), 299 (7), 311 (2), 404 (2), 477, 573 abt (15), 666 (2), C2 (7), C5 (7), few covers incl 32, 35; unused incl Prexy coil pairs, over \$50 face in \$1 & up; some may be mis-IDed; centering, cancels & cond varies but bit better than typical	EST WP	800-1,200	L (2)
Mixture				
597	Abt 12 lbs kiloware on paper w/ nice mix of commems, definis & BOB mostly 1960s-2010s incl self-adhesives, some WW mixed in, a few flts but mostly F-VF	EST	100-200	L
598	Abt 8 lbs on paper mostly commems 1960s-2000s, most sorted by year in envs, typical cond	EST	100-200	L
599	Accum over (15,000) off paper US stamps only, regular, commem & some BOB issues, over 38 lbs, few flts but mainly F-VF	EST	125-200	L (2)
Plate Blocks & Related				
600	Unused Accum of PBK from 1940 incl #879-93 (8) sets as well as 894-901 in varying quantity, many matched sets on vinyl pgs in a binder, gen F-VF NH	CV	1,160.00	A
601	Accum of large 1970s PBKs & other large multiples, mostly 8¢-25¢ commems, also some definis, airs & a few 29¢, minor dup, housed in loose black plastic pgs	APX FACE	400.00	L
602	Accum (1000s) PBK 3¢-5¢ 1930s-50s, some coil pairs, few strips, gen F-VF NH	FACE	425.00	B
603	Unused Collection/Accum (1000s) of 5¢-8¢ commem & defin PBK incl many 1968 & 1969 Xmas & 1338D-F Flag & White House strips on vinyl pgs in (6) binders, gen F-VF NH	FACE	450.00	L
604	Collection/Accum (1000s) mainly 4¢-10¢ commems in various formats on vinyl pgs w/ dup in (6) binders, gen F-VF NH	FACE	470.00	L
605	Unused Collection/Accum of higher value 24¢-\$5 Americana series definitive PBK on vinyl pgs w/ some matched sets incl #1611 (14), 1612 (12), gen F-VF NH	FACE	480.00	LE
606	Unused Accum of mainly commem PBK mostly 20¢-32¢ values all in matched sets of four, gen F-VF NH	FACE	545.00	B
607	Unused Accum (100s) mainly issues 2003-17, many 34¢-41¢ PBK, sheets & later definitive PBK, on vinyl pgs in (3) binders, gen F-VF NH	FACE	615.00	L
608	Collection/Accum (100s) mainly 20¢-22¢ commems & 1¢-29¢ Great American definis in various formats, on vinyl pgs in (4) binders, gen F-VF NH	FACE	620.00	L
609	Unused PBK Accum comprising high values #1290-95a, #1341, incl #1295 (8), 1295a (4), 1341 (29), gen F-VF NH	FACE	650.00	A
610	Unused Collection/Accum of (100s) mainly 32¢-34¢ commem PBK, also some sheets & other issues of the period, on vinyl pgs in (3) binders w/ dup, gen F-VF NH	FACE	675.00	L
611	Collection/Accum (1000s) of mainly 13¢ commems & Americana definis to 15¢ w/ matched sets & dups in various formats on vinyl pgs in (6) binders, gen F-VF NH	FACE	700.00	L
612	Unused Accum (1000s) of PBK mainly 13¢-18¢ commems, also Great American to 19¢ in various formats, some Transportation Coil strips/5 w/ some precancels, gen F-VF NH	FACE	900.00	L
613	Collection/Dealer Stock (1000s) 1941-65 on vinyl pgs in (40) binders incl commems mostly 3¢-5¢ & definitives to \$1 w/ dup, gen F-VF NH	FACE	1,440.00	L (4)
614	Small Accum dozens of pre-1941 PBK w/ dup in glassines incl #636, 642, 688, 696, 724 (6), 725 (4), 828 (8), 830 (4), 831, 860, C22, CE1 & others, gen F-VF H most NH	EST	125-175	B
615	Selection PBKs & S/S in Wingra sheet file: S/S #731; PBK 373 (2) bottom number part trimmed, left w/ HR; 610 NH, 651 H, C11 VLH, C20 LH, C22 H; Also Blks, some w/ plate #s or PBKs for QE2 (33 stamps) & QE3 (32); gen F-VF	EST	150-250	SE
616	Accum (100s) *O 20th Cent, collections & stock mounted in album w/ commems & regs, 1933-63 incl few Parks, some Prexy, #859//891, 906, 909-21, 1030-52; binder w/ quadrille pgs #551//721, airs incl C19, C25-31, C10 signed H.S. New (Postmaster General); Liberty album w/ 1945-69; folder w/ plate strips 15¢-20¢ (face \$65); binder w/ used PBKs 279B//796 & few dues; cond varies, most sound, gen F-VF	EST	200-250	L
617	Collection in (4) Minkus American Plate Block albums 1920-73, /** incl #551 PBK/6, 657 PBK/6, 796 PBK/6, 856 PBK/6, 1030-51, 1294, 1295, 1341, E21, E22, E23 & many more w/ a total FV abt \$200, clean & fresh F-VF	EST WP	200-300	L
618	Unused Stock of oversize commem PBK w/ dup incl 6¢-44¢ values along w/ some airmails & other oversize material incl #1927 Alcoholism (10) PBK/20, gen F-VF NH	EST	300-400	B









360



361



362



363



364



365



366



367



368



369



370



371



372



373



374



375



376



377



378



379



380



381



382



383



384



385



386



387



388



389



390



391



392



393



394







436



437



438



439



440



441



442



443



444



445



446



447



448



449



450



454



455



456



457



458



459



460



461



462



463



464



465



466



468



469



470



471



472



473



474



475



476



477



478



479



480



481



482



483



484



485



486



487



488



489



490



491



492



495



496



497



498



500



501



505



507



508



509



511



512



510



519





LOT	U.S. ACCUMULATIONS & BULK LOTS		VALUE	
619	Dealer Stock/Accum (1000s) 1945 to abt 1988, mainly 3¢-22¢ commems w/ dup in (2) agate stock boxes, gen F-VF NH	EST	300-400	L
620	Collection 1932-75 mounted on Thorp & Martin pgs also homemade pgs in (5) binders w/ slipcases, commems, regs, S/S incl #718-19, 724-26, 730-31, 734, 740-49, 785-94, 803-29, 855, 859-93, 906, 909-21, E18 & much more, total face abt \$180, probably all NH, gen F-VF	EST WP	300-400	L
621	Collection (100s) unused 1930s-70s mounted in (6) well-filled Minkus albums incl #832, 1053; abt \$180 face; also incl unused sgls collection mounted in (2) well-filled Minkus albums 1920s-70s incl 831, 832, 1053, a few flts to gen F-VF NH	EST WP	300-400	L
622	Huge stash of PBK, multiples or strips; ranging from Prexies to Forever stamps (2014), wide variety incl defins, commems, gummed bklt panes, some self-adhesive se-tenants, coil strips & PNCs; noted Rockwell, Mars, Circus & Jenny S/S, Christmas, bulk rate coils, stack of 1940s-50s 3¢ commems & Liberty, a wide variety incl premium items, VF NH	EST	400-600	B
623	Collection of PBK mounted in (5) Scott PBK albums, commems in (1) 1932-60 incl #724-26, 730-31, 906, 909-21, (1) 1961-77 (1) 1978-93, regs in (1) 1926-93 incl 635, 694, 828, 830, 1052, 1294-95, 1611-12, 2193-96, 2394, 2540-43, BOB in (1) 1926-91 incl C7, C11, C19, C20, RW41-4, RW49-51 & much more, appears nearly cplt for the years, high FV & CV, gen F-VF, H w/ mostly NH	EST WP	500-600	L
624	Large Unused Accum (1000s) of 3¢-10¢ mainly commem PBK in #4 glassines packed into (6) shoe boxes incl many matched sets, considerable total FV, gen F-VF NH	EST	600-800	L
Postage/Face				
625	CHRISTMAS Accum (100s) unused full sheets, strips, PBK & scrap in plastic sheets & glassines 8¢-29¢; great lot for sending Xmas cards for many years! gen VF NH	FACE	355.00	B
626	FOREVER Unused Accum of abt (796) mainly PBK & sheets incl commems between #4625/5299, gen F-VF NH	FACE	525.00	A
627	FOREVER self-adhesive bklt panes, in glassines, most labeled by Scott #; from Liberty Bell to 2015; defins & commems, many premium items such as ATM panes, Seed Packets, Christmas, Peanuts, Flags, Flowers, Birds, more; FV \$657.36 @ 66¢; VF	FACE	650.00	B
628	Accum sheets, Blks & few sgls, face abt \$400 incl nearly \$200 \$1 & up, gen F-VF	APX FACE	400.00	L
629	Unused Accum (1000s) mainly scrap 1987-2002, mostly 22¢-34¢ commems & defins of the period on 107 cards, gen F-VF NH	FACE	400.00	B
630	Accum (1000s) incl coils, mostly PBK, 2¢-9¢ separated by denomination in lg glassines, late 1970s-80s, gen F-VF NH	FACE	490.00	B
631	Unused Accum of high value \$1-\$18.30 Express mail incl sgls, Blks & PBK, gen F-VF NH	FACE	500.00	SE
632	Accum incl abt (140) commem panels from 25¢-37¢ eras (face \$194), 29¢ Elvis sheets & broken sheets (face \$205) & misc sheets incl (2) 20¢ state birds (face \$105) & Christmas seals sheets, NH, owner's face (NV)	FACE	500.00	L
633	Accum self-adhesive bklt panes, in glassines most labeled by Scott#; ranging from 1990s-2000s 20¢-44¢; defins & commems, some better such as early 29¢ panes incl ATM style, Christmas, Cars, Art, Flags, 55¢ Swan Love, more; VF	FACE	520.00	B
634	Unused Accum of 37¢ to Forever & airmails in glassines incl PBK, Blks, scrap & sgls, gen F-VF NH	FACE	525.00	B
635	Accum (1000s) full sheets, strips & PBK, 15¢-29¢ issues; outstanding value, gen VF NH	FACE	540.00	B
636	Accum (1000s) unused full sheets, strips, PBKs & scrap in plastic sheets & glassines, 13¢ commem issues, gen VF NH	FACE	545.00	B
637	Accum 10¢-30¢ sgls, Blks, PBKs, S/S, some sheets incl (24 of 25 Bunker Hill) in lg glassines by denomination, gen F-VF NH	FACE	605.00	B
638	Accum in (6) large albums of sgls & PBKs 1930-90s incl \$1 Patrick Henry PBK, Columbus sheet & more, gen F-VF, most stamps in mounts	FACE	615.00	L
639	Accum (1000s) unused full sheets, strips, PBKs & scrap in plastic sheets & glassines, commems 8¢, 10¢, airmails 13¢ to 40¢, reg issues 3¢-29¢, gen VF NH	FACE	665.00	B
640	Accum incl year sets 1971//90 (face \$357), binder w/ 2¢ reds thru 25¢ (face \$131), 3¢-15¢ in packets of (100) (face \$235); largely NH, owner's Face (NV)	FACE	720.00	L
641	Unused Accum mostly 25¢-34¢ commems, mainly PBK & Blks in glassines, gen F-VF NH	FACE	725.00	B
642	Accum mostly PBK incl abt \$115 in \$1 & up, few bklt & sgls, gen F-VF NH	APX FACE	800.00	L
643	Accum unused sheets (37) w/ FV of \$182 to 22¢, plus group of lg PBK strips w/ most between 8¢-22¢ w/ FV of \$805, gen F-VF NH	FACE WP	985.00	B

LOT	U.S. ACCUMULATIONS & BULK LOTS	VALUE	
644	Accum mostly 1970s-80s full panes & some Blks/ multiples; held in USPS large envs so some bends possible, noted only a few w/ humidity damage but still good for postage; 1¢-22¢ good topics as Bicentennial, 1¢-4¢ Americana, State Flags (8), Indian Penny (5), Apollo-Soyuz (33), Cook, others; also USPS packet for State Birds/Flowers (6); total FV \$1,350 in full panes & an extra APX \$107 in multiples	APX FACE 1,460.00	L
645	Sheets & High Face Accum incl abt \$675 face in sheets & few Blks & S/S incl few forever & abt \$890 in \$1 & up (mostly #4144/4927 priority & express PBK), few flts but gen F-VF	APX FACE 1,565.00	L
646	Accum postage in sgls & Blks incl USPS commem pages 8¢-22¢ in (4) USPS binders, USPS postal commem club pgs 20¢-29¢ in (2) binders, 3¢-15¢ in (2) binders, gen F-VF NH	EST WP 200-300	L
647	Accum (1000s) w/ FV of \$570, mostly PBKs & strips unsorted on albums pgs, glassines, plastic sheets, mostly 3¢-22¢ issues, also incl USPS year sets 1971-87, gen F-VF NH	EST 350-450	L
648	POSTAGE & FACE in binders w/ album pgs */** in sgls, Blks, plates & a few sheets w/ total Face abt \$800, w/ box which has face in glassines w/ sticking problems, these are not counted into the FV but does have abt \$250 in face, useful group for dealer, few flts but mainly F-VF	EST 500-600	L
Sheets			
649	FOREVER (1372) in full panes, minor dup, mostly 2011-15 commems, sleeved, many marked w/ Scott #, incl Civil War, Disney, Lunar New Year, Baseball, Lighthouses, Medals; valued at 66¢ for total of \$905.52	FACE 900.00	B
650	Accum full panes in large black pgs, majority commems from 6¢-29¢ w/ a few older (Ark & Dove, ½¢ Liberty), few more recent, airs & defines, hardly any self-adhesives; minor dup (State Flags, Christmas, 1981 Space, Dinosaurs), likely a few minor perf seps but overall fresh & NH	FACE 1,650.00	L
651	Accum full panes in sheet protectors, most labeled by Scott #, ranging from 1994-2011, mostly commems but good number defines & special stamps as well; many better noted such as 2nd ounce defines & Weddings, Bright Eyes, Marilyn Monroe, Legends of the West, Disney, Love, Christmas, Sports, Super Heroes; dup gen x1 to x3, appear sound, VF NH	FACE 2,700.00	L
652	Group full panes of BOB issues: B1-2, B3 (2), B4, C140 (2), C141, C144-45, C149-50, 189 dull, 190 shiny, 191 dull, 193 dull, O161; bonus UC65; FV of B & C is \$184; total CV is \$579.95	EST 200-250	LE
653	Selection full panes in mint sheet file; did note a few perf seps but no stickage; incl #703, 853, 878, 879-81, 884-88, 889-93, C20, C93-94, R733; gen fresh, F-VF	EST 300-400	LE
U.S. / Foreign			
654	PERFINS Accum many (1000s) used, over half US but incl Canada incl officials, France, Germany, GB & misc others, in stkpgs, glassines & 102 cards, only partly sorted, cond varies	EST 200-250	L
655	Accum (1000s) */O 20th Cent; US incl used well-filled Harris Liberty album 1937-91, abt (50) PBKS 1930s-50s, abt (50) FDCs & covers, accum in envs, baggies & dealer cards; foreign incl well-filled 1952 Minkus WW album, accum in envs, baggies, album & Hagner pgs; a few flts to gen F-VF H/NH	EST WP 180-250	L
656	Estate balance lot, medium carton packed w/ several (1000) loose WW */O commems, defines, old & recent topicals; additional incl used US stock on pgs (incl Large Bknts & First Bureau); some covers, FDCs, used & unused stationery, mount strips, more; F+	EST 200-300	L
657	Estate lot (1000s) */O & some covers; incl used & some mint stock on manila pgs, some PBKs, Hawaii, some BOB, revenues, taxpays, labels & (3) NYC Motor Vehicle use tax stamps 1953-55, abt (100) PPC various kinds; (2) Franklin Mint Apollo-Soyuz sterling silver medals; Foreign incl some groupings by country, some Classic used Canada, manila page stock mixed US & WW, seals & labels, more; also envs w/ loose stamps, some US/WW covers, FDC & stationery, small box full of Green Stamp books, more; gen F-VF	EST 250-350	L (2)
658	Accum abt (1000+) bulk value in abt \$320 face sheets & scrap mostly 22¢-37¢, unused France collection hinged & some stuck down in Ceres album, well-filled 1941-51 also incl some scrap w/ some stuck down, accum US/WW on paper in baggie, empty Kuwait hingeless album to 1984, also accum WW coins w/ some still spendable & much more a few flts (stuck down) to F-VF	EST WP 250-350	L
659	Interesting mish-mash of stamps & covers; moderately filled Scott pgs for commems & defines 1935-76; bundles of FDC for se-tenant commems; packets & loose WW issues mostly modern topicals & mini-sheets, loose album pgs, more, noted "fantasy" issues, Italy, UN, Russia, Kosovo, more; gen F-VF	EST 350-450	L

LOT	U.S. COLLECTIONS & LARGE LOTS	VALUE	
Back of the Book			
660	AIRMAIL used C1-6 Accum on stkpgs incl C1 (13), C2 (9), C3 (25), C4 (12), C5 (8), C6 (20); almost all handstamp cancels, could be few flts but centering better than usual	CV WP 2,600.00	LE
661	AIRMAIL Unused Accum (1000s) 1940s-2000s mainly scrap sgls & Blks in Scott IDed glassines, high FV, gen F-VF NH	EST 300-400	B
662	OFFICIALS Group (15) diff Officials unused incl O2 H, O15 H, O16 NH, O18 NG, O19 H, O21 DG, O27 H, O42 NG, O43 NG, O72 H, O89 NG, O90 H, O93 H, O111 H, O120 H, gen AVG-F H/NH	CV WP 2,570.00	SE
663	OFFICIALS */O group of (22) diff, 1870s, O1//O24 & O98; incl used O2, O4, O6-7, O10, O13 small thin, negative star cancel, incl unused O1, O3 NG, O5 CCR, SPs, DG, O8, O9, O12 NG, O18, O19, O21-22 NG; cond varies, few SPs, HRs, HH, DG, NG, VF to just Fine, most F-VF	CV WP 4,471.00	SE
664	BOB Collection */O from special deliveries to savings w/ Ducks incl Used: E1, E7, K11, Q4-12 & Unused: E11, J1, JQ5, O4, O21, O23, O90-91, O114-17, O119, PR124, RW26, RW35, RW38, RW48, RW53-55, RW59-60, PS8 & S4 PBK & others, mixed cond flts incl NG to F-VF H/NH	EST WP 250-300	LE
665	Unused BOB Stock (100s) 19/20th Cent to the 1990s on cards w/ dup incl C18, E3 (2), E6, E7, E11-12, J24, J101 (3), O133 PBK, QE1-4, RW1, RW56-61 & others, cond varies but much F-VF H/H	EST 250-300	B
666	Collection */O many (100s) 19th/21st Cent hinged/ mounted in Scott Natl album incl C, E, F, J, O, PN, PS, S, WS, Q, QE, JQ, R, RB, RC, RD, RE, RF, RG, RH, RJ, RJ, RJA, RK, RVB, RY & Confederate; incl owner IDed Unused: C1-6 H/NH, C18, F1, J33-34, JQ4, O29, O30, O55, O57, O59, O120, S1a NH, S5, WS11, R159-60, R205, RE19, RE31 thin, RF29 NH, RG1-12, RG18, RG108-22, RI 1-13, RVB1-2, RY3; Used: incl E1-10, J1-7, J22-27, J29-30, J59-60, Q2-12, O31-33 flt, O35-44, O58, O60-66, O109-11, O121-26, R1a, R19a, R32a, R41a, R56a-62a, R64a, R66a-70a, R72a-76a, R81a thin, R86a, R88a flt, R98a, R101a flts (APS Cert), R1b, R34b, R56b, R57b flt, R58b, R61b, R64b, R2c flt, R14c, R22c-30c, R32c-72c, R73c flt, R74c flt, R77c, R79c, R80c, R81c-96c, R98c, R100c, R108 cut cancel (cc), R113 uncut, R116 cc, R117 cc, R136 flt, R139-46 cc, R147 uncut, RB11c, RC1-26, RD60 uncut, RD85 pinholes, RD312 cc, RE79 pinholes, RE83, RE148, RE161, RE162, RF18, RK8-9, RK11-12, RK15-22, RK24-25, RK27-31, dated reds & greens to \$10,000 FV; owner's CV over \$30,000 (NV); cond varies, usual revenue flts to most sound, cut, punch, & perfin cancels, many well hinged & slightly stuck, Avg to VF-XF, gen F-VF to VF	EST WP 4,000-6,000	HWC-A
Booklets & Panes			
667	Stash of unexploded bklt & self-adhesive bklt, owner's FV \$240+ (NV) w/ a recent CV of \$900+ (NV) ranging from 18¢ Wildlife, many 1990s commems to 44¢ w/ one Forever pane; gen VF	APX CV 900.00	B
668	Unused Accum of bklt w/ dup incl defin & commem types, most IDed in glassines incl 18¢-37¢ values, few better mainly 29¢ & up, gen F-VF NHH	FACE 790.00	B
669	Collection couple (100) bklt panes or sgls from bklt w/ plate numbers in selvage; sorted by plate #, panes are all 1¢ #498e; sgls incl #331a, 332a, 375a, 406a; H/NH, F+	EST WP 250-350	A
670	Group of bklt panes 1991-2004 w/ minor dup, many regulars & modern self-adhesive panes of (20) but also many better incl #2920c (CV \$110), 2960a (3), 3052d (3), 3252e, 3274a (2), 3297b (2), 3363a, 3496a (2), 3540d, 3540g (2), 3687b (2), 3830a & 3830De (CV \$110); also unfolded panes 2566b, 2577a, 2872a & sheet pane #3275; total FV is \$561.80 which does not factor in the premium bklt!	EST 600-700	LE
Cut Squares			
671	Collection of cut squares & entires on Vario pgs, many owner IDed from 1850s-1950s, incl unused entires W21, U76, W112, U121, U219, U293, U302, U348-51, U391, U525a, UC9, UC29; unused cut squares U50, U348-51, UO4; used cut squares U85, U187, U219, U348-51; some dup, assortment of cancels, gen F-VF	EST WP 200-300	LE
672	Stock (100s) */O on #102 cards & accum in env & baggies, unused incl W57, U62, U87 (full corner), U94, U96, U107 (full corner), U197, U224 (pin hole), W410: incl some foreign; reasonable dup; cond varies, some cut tight or to shape incl many of higher CV used; owner's stock CV \$2,200 for unused & \$3,000 for used (NV)	EST WP 400-550	L
673	Collection in Scott album w/ (100s) cut squares & stamped envs owners Cat # incl unused cut squares U19, U20, U36, U39, U40, U41, U46, U53, U55, U60, U61, U62, U63, U64, U65, U66, U69, U72, U74, U77, U78, U86, U88, U92, U95, U96, U105, U108, U128, U129, U136, U139, U141, U161, U180, U183, U186, U187, U204, U207, U211, U225, U240, U266, U270, U297, U306, U318, U319, U321, U322, U338, U339, U340, U341, U346, U347, U361, UO6, UO9, UO16, UO50, used U1, U2, U4, U16, U18, U21, U149, U320, stamped envs UC9, UC21 & much more, few flts but mainly F-VF	EST WP 750-1,000	A

LOT	U.S. COLLECTIONS & LARGE LOTS		VALUE	
Federal Duck Stamps				
674	Collection (21) on license or part license, mostly Colorado between RW16/RW42, cond of stamps gen F-VF	EST WP	200-250	LE
Duck Stamps Mixed Groups				
675	Abt (30) FDC w/ Fed \$15-\$25 stamp plus Canada, other WW stamps & S/S, incl Audubon, gen VF	EST WP	250-300	L
676	Accum abt (325) state ducks incl 1987-89 sgls, SD 1989-98 bklt panes of (5), few sheetlets of (4) & sheets incl WI 1989-90 & 92 sheets of (30), total state duck face abt \$1,450; also few Pheasant/Quail/Turkey, etc & few foreign; plus abt (47) Federal duck FDCs 1985//2015 (no 1986 or 2014, most 2 each); gen F-VF	EST WP	500-600	L
Plate Blocks				
677	AIRMAIL PBK Collection of better w/ diff pl #s & positions on vinyl pgs in a binder from 1935-52 incl C20 (11), C27 (10), C28 (12), C29 (8), C30 (10), C31 (8), C46 (9), gen F-VF NH	CV WP	1,091.00	A
678	Unused Collection of (10) 10¢ Lindbergh PBK most diff pl#s & positions, also a Blk on vinyl pgs, gen F-VF NH	CV WP	1,350.00	LE
679	Unused Collection of 5¢ Rocky Mtn Beacon PBK incl (18) regular PBK, (2) w/ double "TOP" & (1) no "TOP" as well as (14) sgls, many diff pl#s all on vinyl pgs, gen F-VF NH	CV WP	1,795.00	LE
680	Collection/Accum of C7-C9, 10¢-20¢ long map airmail PBK incl (13) sets, one C9 is H o/w gen F-VF NH	CV WP	1,975.00	LE
681	Unused Collection of Winged Globe airmail PBKs comprises C12 (4), C16 (6), C17 (15), C19 (19) many diff pl #s & positions, all on vinyl pgs, gen F-VF NH	CV WP	2,112.50	LE
682	AIRMAIL PBK Unused Collection/Stock (100s) 1946-73 w/ many matched sets & dup, on vinyl pgs in (5) binders, gen F-VF NH	FACE	560.00	L
683	AIRMAIL PBK Unused Collection/Accum of (100s) 1974-2012 w/ matched sets & dup, some diff formats all on vinyl pgs in (2) binders, gen F-VF NH	FACE	650.00	L
684	Collection of 1960-92 commems in (2) Scott albums, appears cplt incl airmails & love issues (no defins); also 1975-83 in Harris album w/ some earlier airmails incl C46 & misc 3¢-26¢ values in 4th album; NH, gen F-VF, owner's FV (NV)	APX FACE	700.00	L
685	COIL PLATE NUMBER Unused Collection of strips/5 from the period 1991-97 in mounts on Scott pgs incl over \$140 face & uncounted service inscribed, gen F-VF NH	EST	100-150	LE
686	Accum (1000s) 1940s to late 1970s w/ dup in glassines (6) stock boxes incl some Zip & Mail Early Blks as well, plus definitives, airmails, bklt panes, etc, considerable total FV/CV, gen F-VF NH	EST	400-500	L
687	Collection (100s) some dup 1932-77 in mounts in (8) W/A albums incl #716, 724, 726, 747-49, 771, 785-94, 803-31, 832c (2), 859-93 (2), 909-21, 1030-53, 1295, C25-31, C46, J88-101 & others, gen F-VF NH	EST WP	400-500	L
Precancels				
688	Collection (100s) on homemade pgs in (3) binders 1920s-60s, majority consist of Fourth Bureau issues in all their various forms, also some Prexies & Liberty issues w/ some BOB, all organized by State & City, a few flts to gen F-VF	EST	170-220	L
Proofs, Essays & Specimens				
689	Three complete sets of (11); Navy Dept in ultramarine (O35P4-O45P4), Treasury Dept in brown (O72P4-O82P4), War Dept in rose (O83P4-O93P4), VF, few tone or glue spots	CV WP	340.00	LE
Revenues				
690	Group (7) used second & third issues, incl R120 uncut, R122 cut cancel, thin, R124 uncut, R125 uncut, hs cancel, R127 uncut, light crease, hs cancel, R128 SE, uncut, R138 uncut; cond varies, Avg-Fine to VF	CV WP	732.50	SE
691	WINES Unused Collection of (58) diff 1942-54 in mounts on pgs incl RE152, RE165, RE181, RE183, RE185, RE188, RE195, RE201 & others, gen F-VF NGAI	CV	400.00	LE
692	MOTOR VEHICLE (RV) unused complete RV1 to RV53, RV1 LH others NH, mounted on Scott Natl pages, RV24 w/ APS Cert, some natural gum creases, F-VF to mostly VF	CV WP	2,879.00	LE
693	Abt (50) vintage items mostly checks w/ revenue stamps or RNs, all appear to be diff, gen Fine or better, worth a closer look	EST WP	150-200	B
694	Accum (100s) few federal but mostly states w/ much CA & CO plus TX & few others; beer, distilled spirits/liquor, mature fruit, cigarettes, feed etc; usual varied cond	EST WP	150-200	L
695	Collection (100s) mainly used w/ dup of First Issue on Scott pgs incl R7a, R78a, R51c-71c, R81c-R89c, R93c, R145-46, R693, RB2b, RB29, RD23, RD283, RE165, a nice showing of Wines & other types also unused RVB1 (2), RVB2, cond varies some flts to F-VF H	EST WP	200-300	B

LOT	U.S. COLLECTIONS & LARGE LOTS		VALUE	
696	Revenues on Document (100s) of dated reds 1942-46 on ledger sheets, face values to \$100 w/ many \$30 & \$60 w/ dup, incl R355 (5), R382 (5), R383 (dozens), R407 (3), R432 (4), R457 (2); many ledger sheets w/ \$100s in tax stamps on each (1¢-\$600), some w/ diff year dates on same document; most w/ large "x" cut cancel & ms dated cancels; cond varies, cut cancels few perf cancels, Avg to VF, gen F-VF	EST	250-300	LE
697	Collection/Accum (1000s) */O 19/20th Cent; incl collection */O w/ R, RB, RC, RD, in Scott Natl album w/ pgs to RY (no beer or duck pgs) incl imperf & part perf mostly trimmed (none counted), 1st issue perfed incl R84c, R91c, R92c & R145 uncut, */O battleships, & some dated reds & greens (few cut or perfin cancels); collection of revenue perfin cancels in (2) stkbks (abt 800 w/ dup) most IDed by company & abt (600) on stkpgs, dealer cards & glassines w/ dup; group of H/NH potato tax incl RI2-10, RI12, RI14, RI18 (3-20 each) & RI14a (8), RI18a (6) bklt panes; cond varies but better than most revenue lots, gen F-VF	EST	250-300	L
698	Stack of 19th Cent revenue documents, each sleeved & IDed by dealer; mostly checks, many w/ elaborate designs, both on stamped paper or w/ rev stamps, also some other document types w/ variety of revenue stamps affixed; most marked in the \$5-\$15 range, some folds or aging, gen F-VF	EST WP	300-400	B
20th Century				
699	Collection 1970-93 unused in mounts in Scott album largely cplt; 2nd collection 1940-93 less cplt (some pgs missing); NH, gen F-VF, owner's face (NV)	APX FACE	470.00	L
700	Unused Collection of mainly Blks, etc late 1930s-1977 in mounts in (6) cased W/A albums incl #803-29, 1030-53, C31, C46 plus later Zip & Mail Early slogan Blks, gen F-VF NH	EST	200-300	L
701	Small Stock unused coil line pairs, on dealer cards, incl Wash/Franks, Fourth Bureau, Prexies & a few Edison, 1059A & 5¢ airmail; most are NH, gen F & better	EST WP	200-300	SE
702	Dealer Stock on cards for 1920s-30s commems, #611 // 729, sgls w/ a few multiples, marked by Scott # & whether H, LH or NH; a few used sprinkled in; good selection, gen F-VF+	EST WP	250-350	B
703	Dealer Stock on cards, Fourth Bureau & Prexies, a few used but mostly unused (H, LH, NH); sgls, pairs, Blks, PBKs, imperfs, coils; good variety, gen F-VF+	EST WP	250-350	B
704	NH Collection few (1000) 1919-99 in (8) W/A albums incl #537, 548-50, 611 pair, 612, 614-21, 647-48, 656 pair, 692-701, 704-15, 721-23 pairs, 839-51 pairs, 859-93, 179-87; post WW II face abt \$660 (precancels, dues etc NC in face), gen F-VF	EST WP	400-500	L
705	Collection (100s) */O & covers 1920-25 on quadrille pgs & manila stkpgs, unused incl #581-91 (extra 581), 611 center line Blk (2); PBK incl 611; used incl many Blks incl 550 PBK, 571 Blk (100 no salvage), (14) 573 Blks (4 or larger); covers incl 548 PBK on first flight, 570-71 on 1929 Zeppelin flight (2); NH/H, few flts but largely F to VF w/ few better & some lesser	EST WP	500-650	L
706	Collection (100s) */O & covers 1927-31 on quadrille pgs & manila stkpgs, unused incl #647-48 (25), 692-701, 704-15 (6); PBK incl 643, 654 (2), 655, 685 (3), 688, 697, 704-15, 718-19; used incl Kans-Nebr (667, 671 unused), many Blks incl PBK; FDCs incl 645 (2 Cleveland), 704-15 on one FDC; few comml covers; NH/H, few flts but gen F-VF w/ few better or lesser	EST WP	550-700	L
707	Collection (100s) */O & covers 1924-28 on quadrille pgs & manila stkpgs, unused incl #616 (20), 620-21 arrow Blks (4 each); PBK incl 617, 619, 628; used incl many Blks incl 620 PBK; FDCs incl 615-17, 617-19, 620-21 on one FDC; other covers incl 570 (2) & 619 on 1928 Zeppelin flight, 619 to Europe (4), 619 & C4-5 to Foochow China, 634A PBK registered; NH/H, few flts but gen F to VF w/ few better or lesser	EST WP	600-750	L
708	CHRISTMAS Huge comprehensive collection of Christmas stamps, covers & seals, on W/A & homemade pgs; Christmas stamps in (2) vol 1962-2006 & 2008 incl sgls, PBKs & cacheted FDCs for each & some w/ Blks, ZIP Blks, use on cover & tagging varieties; noted precancels & #1384c NH, 1384m on cover, 1508 FDC w/ Franklin Mint sterling silver medal, 2399a, modern in panes, bklt, bklt panes, incl self-adhesive (incl BK270), couple maxi cards; additional binders w/ collections of FD Ceremony Programs 1962-2007 (not inclusive), souv pages & commem panels; Good Christmas Seal collection in (2) vols incl sgls (appears cplt 1907-99 on W/A pgs, not checked for varieties) & full pane collections (1909, 1917, 1919-2001), incl WX9 coil pair; overall high FV considering the modern panes & bklt, (bonus: old Minkus pgs w/ US commems 1930-58 not cplt); gen VF NH	EST	1,750-2,000	L (2)
Collections				
709	Unused Collection 1994-2005 in (2) hingeless Schaubek albums, sgls, Blks, coils & sheets of (20), incl Recalled Legends, gen VF NH	FACE WP	642.50	L

LOT	U.S. COLLECTIONS & LARGE LOTS		VALUE	
710	Collection */O (1000s) 1929-2004 mainly used, hinged/mounted in (2) Scott Minuteman albums, few empty spaces; incl commems, regulars & airs, many recent used full sheets; cond varies, flts to most sound, gen F-VF to VF	EST	200-250	B
711	Mainly Unused Collection (100s) 1920-79 in mounts in a Scott National album incl #548-50, 564-66, 568, 614-23, 647-50, 697-701, 730-31, 750-51, 803-34, 1053, C4, C7-12, C20-31, E12-13 & some earlier Revenues & BOB incl Q9, (4) Confederates, gen F-VF H/NH	EST	200-300	L
712	Collection */O in clear mounts on like new Scott National pgs 1845-1976; incl scattered earlies used, several Large Bknts, #298-99, many used Wash/Frank, unused 4th Bureau coils, 704-15 H, a few airs & SD; well-filled mostly NH post-1940; extra loose W/A & Mystic pgs for more 1880s-1940s */O incl BOB & CSA reprints; gen F+	EST	220-270	L
713	Collection (100s) */O 1851-1953 hinged/mounted in Scott American album, commems, regulars, BOB, few cut squares & revenues; incl used owner IDed group of 1¢ blue (#7, 8A?, 9, 20, 21, 24) on dealer pgs & cards w/ some flts, other classics, Bknts, Columbians to 10¢, Bureaus to 15¢, #300/310, 327, Wash/Frank to \$1, E2, E3, incl unused 212, 215, 219, 230-31, 264, 267, 328-29, 369, Wash/Frank to 5¢, 1920-30s commems & regs, Farley S/S & gutter pairs, 803/34, cond varies, most sound, Avg to VF, gen F-VF	EST	250-300	B
714	Scott National album to 1981, scattered earlies used, several Columbians & other early commems, plenty of early 20th Cent definitives, modern commems well filled unused (hinged); good selections BOB esp C, E, Q; expect some flts, earlies F+ modern F-VF+	EST WP	250-350	L
715	Collection unused (100s) 1914-65 hinged/mounted in Scott Natl album pgs to 1977, commems, regs, some BOB w/ few ducks; incl owner IDed unused #443, 443 pair, 444 NH, 446, 457-58, 487 pair, 488-89 LP, 492-97, 496-97 pairs, 506-18, 540-41, 548-50, 551-73, 581-90, 658-79 Kans-Nebr, 697-701, 730-31, 735, 750-51, Farley pairs, 803-34, some officials, Q1-7, few cut squares, ducks RW16-20, cond varies, F-VF to most VF	EST WP	300-400	L
716	Collection unused (100s) 19/20th Cent in (2) Lighthouse hingeless albums w/ jackets pgs to 1986; few stamps after 1917; incl owner IDed #24, 147, 156, 183, 206 NH, 205 RG, 211-15, 230-36, 237, 239, 240 NG, 283, 288, 290, 294-98, 300-08, 323-29, 331-36, 339-40, 343-49, 358, 369, 385-87, 391 pair, 392-96, 399 NH, 400A, 407, 413 NH, 432-35 (then skips to scattered 1960s-70s), C1-6, C18 LH, E7, E11 pink back, J1, J3, J15, J19, J23-24, J26, RW7 NH, RW8, RW10, RW12-13 NH, RW15//34 NH; cond varies, most sound, some NG, DG, RG, Wash/Frank need Certs, some mis-IDed, early Avg to VF, later most VF	EST WP	400-500	L
717	Collection (100s) */O to the 1950s in (2) Lighthouse hingeless albums incl Used: #69, 71, 116, 153, 285-91, 296-99, 310-11, 479, K1-2 & Unused: 26, 63, 73, 113, 114, 146, 183, 221, 230-33, 236, 238, 323-24, 326-27, 368, 373, 548-50, 561-71, 614-23, 692-701, 730-31, 803-34, 1053, C5, C7-12, K10 & other BOB incl (8) Confederate States, (7) Duck stamps 1975-88 & \$60 face in Plate # coils, mixed cond, flts incl NG on earlier to later F-VF H/NH	EST WP	500-600	L
718	Unused Collection (100s) 1857-1968 in a Scott National album incl #26 (2), 205, 206, 209, 212-14, 233-35, 237, 269, 289, 294-99, 305-07, 323-26, 328-30, 339, 400, lots of (?) Wash/Frank coils incl line pairs, 551-70, 614-23, 658-68, 692-701, 730-31, 750-51, 803-33, 1053, C1-6, C18, E11-13 & others, cond varies but gen F-VF H/NH	EST WP	750-1,000	A
719	Mostly Unused Collection to 1966 (some later BOB) in (3) Mystic hingeless albums incl Used: #24, 69, 113-14, 117 & Unused: 230-40, 285-88, 290, 323-24, 370-73, 333-56, 558, 614-23, 692-701, 730-31, 750-51, 803-34, 1053, C1-6, C18, E1-3, E6-7, E11-13, F1, J24, Q1-9, Q11-12 & others, cond varies few flts but mainly F-VF H/NH	EST WP	750-1,000	L
720	Collection abt (1000+) */O w/ much NH mostly 1893-1994, nearly cplt 1920-94 in (6) Scott National albums, incl unused #230-33, 235-37, 264, 279-80, 294-95, 323-24, 367, 370, 372-73, 397-99, 491-97, 495-97 (prs), 548-50, 551-57, 561-69, 589-91, 597-606 (prs), 614-19, 662-65, 669-73, 679, 692-701, 704-15, 730-31, Farley gutter prs & blks, 803-34, 839-51 (prs), 1053, C1, C4, C18, RW14, RW37-61, U293, Philippines unused #383-96, C29-35, C36-45, used U4, U6, U12, U17, U18, near cplt bklt collection 1918-94 incl airs, near cplt PNC collection 1981-94, near cplt */O postal & reply card collection to 1983, near cplt Ryukyu Is collection 1959-72, near cplt Christmas seal collection to 1993 in a binder, a few questionable #s on Wash/Frank issues, gen F-VF H/NH, RG	EST WP	800-900	L

LOT	U.S. COLLECTIONS & LARGE LOTS	VALUE	
721	Collection (1000s) */O 1851-1993 mounted/hinged in (3) Scott Natl albums, commems, regulars, BOB, some revenues & Possessions, incl unused owner IDed #25 NG CCr, 158 DG, 184 NG, 206, 207, 212-13, 219D, 225 DG, 230-32, 246-48, 279-81, 298, 304, 306, 348, 374-78, 385-86 NH, 410-11 LP NH, 434 NH, 435, 448 LP NH, 450 LP, 452 LP, 455 LP NH, 457-58, 476 NH, 488-89 LP, 492 LP, 496 LP NH, 536 NH, 551-69, 571, 600-06 LP, some Kans-Nebr, 723 LP NH, 803-33, 839-51 LP, 1030-53, many PNC str/3 & str/5, C4, E11-23, J1, J6, J15-16, J20, J22-25, J31-35, J41-2, J44, J48-49, J60, J61-66, J74-77, Q11, PN1-18, PS11-15, RI 1-13; */O ducks 1943//92, used incl 24, 73, 113, 165, 208, 214-17, 227-29, 233-37, 288-90, 299, 323-30, 413, E2-6, J4-5, J7, J30, J43; */O possessions incl Confederate, CZ, Guam (unused 11 DG, E1 DG), Hawaii, Ryukyu, plus many \$100s in 1940-90s FV; cond varies, some mis-IDed, DG, RG, NG, 19th Cent Avg to VF w/ some flts to 20th Cent most sound F-VF to VF	EST WP 800-1,000	L
722	Collection (1000s) */O 1851-2010 most in mounts in (2) Allegiance albums incl Used: #24, 35, 63, 68, 73, 76-78, 93, 98, 112-17, 119, 149, 153, 162, 165, 189-90, 217, 227-29, 238-40, 294-99, 310-11, 323-30 & Unused: 235, 285-90, 589-91, 614-23, 803-33 & others w/ later incl CTC sheets, etc, owner states over \$950 in face 1932-2010 (NV), cond varies flts on earlier to later F-VF H/NH	EST WP 1,000-1,250	L
723	Abt (38) albums/stkbks containing several (1000s) mostly used, various albums incl National mostly Harris, some dup to be expected between albums, strength in 1925 issues & beyond, some classics noted #794-99 (OG), etc	EST 1,000-1,500	L (4)
724	Used Collection (100s) in (4) Scott albums, almost all value is in 19th Cent, incl #9, 11/11A (29), 14, 15, 17, 29, 30A, 68 (3), 69, 71, 76-78, 115, 116, 118, 149, 151-55, 160, 162, 165, 166, 190, 191, 217, 218, 238-40, 291, 311, C18; pgs to 1999 but virtually empty after 1950, minimal BOB except air mails; few flts but cond better than typical, few Avg or F but centering better than typical w/ much F-VF to VF+	EST WP 1,000-1,500	L
725	Collection in Scott National stamp album pgs 1847-1976 w/ (1000s) */O w/ owner's cat # incl Unused: #296, 297, 298, 303, 304, 305, 306, 325, 447, 477, 478, 479, 480, 497 pair, 551-73, 581-97, 658-68, 669-79, 692-701, 730-31, 750-51, 756-65 Blks, 803-34, 1030-53, 1278-95, 1682a sheet, 1686-89, C1-6, JQ1-5, Q11 & Used: 11, 11A, 24, 26, 68, 69, 71, 73, 76, 77, 112, 113, 115, 117, 134, 135, 137, 153 red cancel, 162, 163, 165, 187, 189, 211, 214 SE, 215, 217, 224, 227, 228, 235, 238, 239, 256, 257, 258, 259, 261, 275, 279-84, 287, 288, 289, 290, 310, 326, 327, 341, 386, 392, 393, 394, 399-400A, 401-04, 412-13, 419-21, 547, E1, E2, E3, E4, E7, E10, E13, J2, J4, J5, J18, J19, J20, J26, J35, J43, J60, Q10, Q12 & much more, there are many w/ sticking problems from over moisture on hinge, w/ care many can be saved, few flts but mainly F-VF other than sticking	EST WP 1,250-1,500	HWC-A
726	REVENUES & POSSESSIONS Collection */O many (100s) 19/20th Cent hinged/mounted in Scott Natl album; incl Used: R41c, R74c, R76c, R83c, R84c-87c, R88d, R90c, R93c-96c, R98c flt, R103 uncut, R113-14 cut cancel (cc), R116-17 uncut, R128 cc, R134 uncut, R137-41 cc, R142 uncut, R145-48 uncut, R170p, R259, R603, RB5a, RB16b, RB19b flt, RD260 cc, RE143, RE162-65, RF18, Match & Medicines, Canal Zone 5-8, J1-3; incl Unused: R159 thin, R264-75, RD38 DG, RE19, RE31, Hawaii 34, R1-5, R7-8, R11-16, Canal Zone 94-95, J12, J14, Cuba E1; incl */O many dated reds & greens, Canal Zone, Cuba, Guam, Hawaii, Puerto Rico; cond varies, typical revenue flts to most sound, cut, perfin & hs cancels, Avg to VF-XF, gen F-VF to VF	EST WP 1,500-2,000	HWC-A
727	Collection many (100s) */O 1847//1967 mainly used, mounted in Scott American album, 19th Cent regulars, 20th Cent commems, regulars, BOB (C, E, J, Q); CV over \$14,000, owner IDed incl Used: #1 flt, 2 flt, 9, 12 flt, 15 flt, 30A, 36, 37 flt, 69, 71, 73, 76, 77, 78, 87, 88, 91, 92, 93, 96, 97, 98, 100 RP, 112-14, 115, 116, 119, 134, 135A, 149, 151-55, 160, 162, 163, 165, 166, 190, 191, 208, 212-18, 219-29, 246-60, 275, 276, 310-11, 331-42, 418-21, 524, 547, E1-2, E4-5, E9-10, incl Unused: 343-47, 415-17, 426-27 NH, 429, 432, 434-35, 1030-53, C4, E3, E6-8; plus used #500 (needs Cert); cond varies, nice appearance but small flts on 19th Cent, few Avg up to VF, gen F-VF & later most VF	EST WP 1,750-2,500	HWC-B

LOT	U.S. COLLECTIONS & LARGE LOTS	VALUE
728	Collection (1000s) */O 1851-1991 mostly hinged w/ some mounted in Scott Natl album; commems & regs, sgls, Blks, bklt panes, coils & pairs, S/S; incl Used: owner IDed #7, 8, 9, 10A, 14, 18, 20, 25, 25A, 26A, 33, 36 flt, 36B & 37 RP, 64, 67 RP, 70, 71, 76 flt, 77, 78 flt, 86 thin, 87, 89, 91, 92, 96-98, 100, 112-17, 119, 149, 151-53, 154 flt, 162-63, 165-66, 208, 214-18, 219-29, 230-38, 240, 247-60, 264-76A, 287-91, 294-99, 300-12, 342, 348-49, 353, 355, 386, 392-94, 401-04, 412-13, 414-23, 424-40, 446-47, 460, 462-80, 506-18; incl Unused: 44, 46, 90 flt, 123-24 NG, 239 NG, 292 SE, thin, 350-52, 354, 385, 387, 445, 456, 547, 551-73, 599A, 599A pair, 630, 634A, 658-79 & \$100s in face (few used after 1920); plus (need Certs) unused 459, 461, 578, 579, 595, used 132, 544, 545, 546; owner's CV (to Kans-Nebr) over \$41,000 (NV); cond varies, flts to most sound, some mis-IDed, some well hinged & slightly stuck; Avg to XF, gen F-VF to VF, most H/LH w/ scattered NH	EST WP 6,000-8,000 HWC-A

AUTOGRAPHS & AMERICAN

Autographs

729	CHRISTA MCAULIFFE American teacher & astronaut killed on the Space Shuttle Challenger on mission STS-51-L, she was serving as a payload specialist, signed & postmarked on date of death on cover along w/ photo & placard	EST WP 500-600 HWC-FLAT
730	(29) Signed photos of movie & TV actors/actresses, B&W and color, glamour shots & scenes from shows; incl Susan Sarandon, Tai Babilonia, Valerie Bertinelli, Justine Bateman, Christina Ricci, F Murray Abraham, Robert Vaughn, Margot Kidder, Chase Masterson, others; in black Sharpie, all IDed, couple inscribed, VF	EST WP 150-200 LE
731	Collection (18) signed photographs of German WWII era Knight's Cross winners, all pilots or paratroopers from the Luftwaffe; each photo shows them wearing the medal; collector has IDed each & provided bio; VF	EST WP 200-250 LE
732	Collection (30) photographs, signed by American WWII Aces, incl Gabreski, Mahurin, Scott, Anderson, others; many inscribed, gen VF	EST WP 200-300 LE
733	(2) Binders of autographs on documents, letters or photographs, from collector requesting them of various famous national & world leaders; many appear to be secretarial or autopen but there are genuine as well; Lady Bird Johnson, Robert McNamara, Edmund Muskie, Henry Cabot Lodge, P.W. Botha, Netanyahu, Portillo (Pres of Mexico), others; additional group of Sharpie signed photos of various television journalists, most appear to be from Los Angeles area; gen VF	EST 200-300 L
734	Accum abt (20) political autographs w/ many Nixon & Vice President George H. Bush, also incl Teddy Roosevelt, Herbert Hoover (certified), Jackie Kennedy, Sandra Day O'Connor, Warren Berger & more, some secretary signed & autopen, gen F-VF	EST WP 300-400 L
735	Collection abt (42) signed B&W photographs of German WWII era Knight's Cross winners, small to med size photos show each wearing the medal; collector has IDed all but (3) & provided bios for each; VF	EST WP 400-500 LE

Collectibles

736	Variety of collectibles culled from a philatelic dealer's estate; (5) original boxed sets of Marcat miniature military figurines incl US Green Berets, 2nd British India Regiment, US WWII paratroopers, Warwickshires and one other; small box of cufflinks in a variety of styles & shapes; small baggie of political & patriotic pins; (2) white busts of Elvis Presley produced post-death by Goebel in West Germany, in original box; (2) original boxed Bari pipes from Denmark; selection of German & Soviet pins & medals for various Holocaust & other WWII locations; gen VF	EST 150-250 L
737	Interesting & Valuable Accum of (330) collector spoons from locations around the country & around the world, plus some non-specific designs & themes; ranges from 1893 Columbian Expo up to 1977 QEII Silver Jubilee, mostly from US cities & states, European countries & cities; noted Los Angeles, Wilmington, VT, Huntingdon, WV, Kansas City, Detroit, Wash DC, Portland, OR, Wilmot, Ohio (world's largest cuckoo clock), Sun Valley, Delaware, Colorado, Connecticut, New York, Luzerne, Moscow, Aruba, Capri, Monaco, Cannes, Reims, Iceland, Hong Kong, Panama Canal, Buenos Aires; also St. Louis World's Fair, President McKinley, NASA, Mickey Mouse, serpents and swastikas, Christmas, more; a couple small forks slipped in the mix; range from simple to quite elaborate; base metal, sterling as well as silver plated; most attached to our old Bid Board cards w/ some IDed & prices paid (range from \$2 to \$16 ea); gen VF	EST WP 600-800 L

Documents

738	(3) Early American newspapers: Columbian Centinel March 9, 1796 (Boston); Niles' National Register March 5, 1842 (Baltimore); Harper's Weekly April 13, 1861 (New York) w/ drawing of the ship "Daniel Webster" at Point Isabel, Texas; some aging esp Centinel but all intact and F-VF	EST WP 100-150 HWC-FLAT
-----	---	-------------------------

LOT	AUTOGRAPHS & AMERICANA	VALUE	
739	AUSTRIA Interesting Accum of paper handouts or fliers encouraging a Yes vote in the 1938 post-Anschluss plebiscite, with slogans like "For a free Austria," Fatherland Front symbol, young people will vote, vote for the youth's future, etc, seldom seen items, F-VF+	EST WP 140-180	LE
Ephemera			
740	Jumbled carton of ephemera & collectibles; old photos, pamphlets, trade cards, prints, playbills, travel photo-books, Life magazine (MLK murder, Nimitz), even an old postal scale; happy hunting; flts to VF	EST 100-150	L
741	Collection of Religious ephemera incl pamphlets, Bible lesson picture cards, prayer cards incl Lord's Prayer, catechism bklets, songs, Victorian colorful cut-outs, fancy bookmarks, saints & more; also an album w/ (50+) medals & pendants of various saints; incl both Catholic & Protestant material, mostly first half 20th Cent; gen F-VF	EST 140-180	L
742	Abt (100) items incl passport, Hong Kong Bknts, bklt on 1924 Presidential Facts, ornate telegrams from 1947 Belgium, seals, labels, vintage stereo cards & more, gen Fine or better, worth a closer look	EST WP 150-200	B
743	Box of ephemera wide variety incl abt (250+) PPCs of various topics, 19th Cent checks, political buttons, 1950s hunting licenses & few old photos & much more, gen F+	EST 180-220	L
744	(5) Oversize flat boxes packed w/ several (100) paper items from the past; majority of items are newspapers of various sizes & ages 1820s-1960s incl some Civil War related, many from this region incl a German-language paper from Philadelphia & newspaper from Delaware County, PA; also some old sheet music from turn of the last century, prints & engravings taken from books or other publications, a Confederate bond (no coupons) & other miscellany (even a sheet of 44¢ postage stamps); additional bundle of framed items; sold as-is as received by consignor, some are sleeved & protected previously from retail or country auction, others loose; expect some foxing, water stains or rough edges on many items due to age & past storage; F+	EST 200-300	OVERSIZE (6)
745	Accum interesting w/ couple (100) items incl document w/ Revenue stamps, pins, tickets, postcards, labels, seals, US thrift card w/ stamps & much more, great lot for breakdown or retail sales, gen Fine or better	EST 200-300	B
Military			
746	Fascinating Collection of photographs & ephemera from the African American experience in the Navy c.1940s; incl group photos, individuals, family members, in uniform, lady friends, parades, dances, playing sports (baseball, boxing, basketball); some scenes in Hawaii from a construction battalion; gen F-VF	EST WP 140-180	B
747	Group (75) "The Illustrated War News" journals from London, 1914-16, full of interesting photographs from all around the Great War; scenes from Galicia, Italy, the front lines & trenches, Dardanelles, Iraq, Egypt, Russia, Serbia; some w/ detached or torn covers, majority are VF to XF	EST WP 250-350	L
748	Large Accum of US Naval collectibles, incl bklets for commissioning, de-commissioning, inactivation ceremony, launching & "welcome aboard," several other items as photographs, stickers, menus & event programs; material from 1965-2007, ships & submarines, some dup, gen VF	EST 500-700	L (2)
Movie Posters & Related			
749	(150) Vintage arcade cards, virtually all are actors, especially in the cowboys & Indians genre, big band musicians; also regular photos & a few actresses, aircraft & astrology; pics B&W, graytone & monochrome colored; some wrinkles or light edge wear, gen F-VF	EST WP 100-140	B
750	(5) Binders filled w/ collection of Sci-Fi related material; incl photographs (portraits & scenes from films), trading cards, other ephemera; incl Stargate, Star Trek (original, Next Generation, Enterprise), Battlestar Galactica, other TV shows; tons of photographs, most are IDed, many are autographed (some COA); gen VF	EST WP 250-350	L
Stock Certificates			
751	Accum 20th Cent ephemera, incl prints of old style pretty ladies, sheet music w/ attractive covers, circus, motorcycle & machinery topics of adv, pamphlets, receipts & letterhead; stack of VF unused adv postcards for 1981 model cars (Ford, Chevy); abt (100) sleeved PPC white border to early chrome, more; a few items w/ dup; gen F-VF	EST 80-120	L
752	Accum Railroad related stock certificates: The Western Pacific Railroad Company (abt 150) \$1,000 bonds, same design; The Atlanta and Charlotte Air Line Railway Company shares (abt 65) couple w/ revenues on reverse, same design; Northern Railroad Company (2); The New York Central and Hudson River Railroad Company (abt 160) \$1,000 and \$5,000 bonds in various colors w/ several diff designs; F-VF	EST 100-150	L

LOT	SPORTS CARDS & RELATED	VALUE	
Baseball Cards			
753	Collection (367) 1964 Topps baseball near cplt first (4) series (card #1-370), missing Koufax, Mantle, Rose, stars incl Wilhelm, Berra, Brock, Mathews, Wynn, Banks, Drysdale, Lolich, T. John, Mays, D. Snider, Piniella, B. Williams, Killebrew, Fox, Yaz, Maris, B. Robinson, R. Allen, LaRussa, Kaline, F. Robinson, Marichal, Roberts, Aaron, Stengal, Stargell, McCovey & much more, overall EX but many EXMT, a few VG	EST WP 700-800	B
754	Collection abt (365) 1965 Topps baseball near cplt first (4) series (cards #1-370) missing Aaron, Mantle, Mantle WS, Mays, Rose, stars incl R. Roberts, J. Morgan, Bunning, Marichal, Conigliaro, Kaat, Kubek, Maz, Boyer, Richardson, F Robinson, Kaline, Tiant, B. Robinson, Cash, Maris, Clemente, McCovery, Stengal, Perry, Sphan, B. Williams, McLain, Drysdale, Campaneris, Wilhelm, Gibson, Ford, Oliva, Cepeda & much more, overall EX but many EXMT, a few VG cond	EST WP 650-750	B
755	Selection (13) star baseball cards incl Bowman 1949 B. Scheffing, Topps 1955 Agganis, 1957 Schoendienst, 1963 Yaz, 1964 Yaz, 1964 Maris, 1967 Yaz, 1969 Seaver, 1972 Fisk, 1978 Murray, 1980 Henderson, 1985 Clemens; Upper Deck 1989 Griffey Jr; also (6) 1985 Topps Red Sox sets, (24) 1986 Topps Clemens, (26) unopened packs 1993 Cracker Jack, (1) factory sealed box of (1000) cards & much more; most cards NRMT to MT	EST WP 400-500	L
756	FLEER Collection cplt (NV), NR cplt & partial sets in plastic pgs in (19) binders, cplt sets incl 1981, 1989-91, 1993 Ser I & II, 1993 ser I, 1994 w/ inserts, 1992-4 Ultra, NR cplt incl 1982 missing Ripken, Francona, 1983 missing Boggs, Gwynn, Sandberg, 1987 missing Bonds, Jackson, Larkin, 1994 extra bases, 1995, 1999 Ultra, 2002 Tradition w/ inserts, partial sets incl 1994, 1995 & more, gen NRMT to MT	EST 300-400	L (3)
757	DONRUSS & SCORE Collection cplt (NV), NR cplt sets in plastic pgs in (16) binders & (8) card boxes, cplt sets incl Donruss 1988, 1990-95, Score 1988-93, 1994 Ser I, Pinnacle 1993-94, Leaf 1994, Conlan 1993-94, NR cplt incl Donruss 1986 missing Canseco, McGriff, 1987 missing Jackson, Maddux, McWire, 1989 missing Griffey Jr, Johnson, Score SP 1995, gen NRMT to MT	EST 200-300	L (3)
758	Accum many (1000s) baseball cards 1980s-2000s & unsorted in large box incl commons, semi-stars, stars, rookies, inserts from Topps, Fleer, Donruss, Pinnacle, Chrome, Stadium Club, Upper Deck & much more, some sleeved, very light dup gen NRMT-MT	EST WP 125-225	L
Football Cards			
759	Accum abt (3700) football cards 1980s-90s incl 1990 & 91 Score factory sealed sets, 1991 Action Packed All Madden factory sealed set, 1991 Fleer Ultra hand collated Series I set, accum incl 1980, 1981, 1988 Topps, 1989 Score & Pro Set, 1991 Fleer & Fleer Ultra, 1992 Fleer Ultra, also incl 1990 Topps & 1991 Pro set wax boxes (36) packs, 1990 Action Packed rookie & updated (6) unopened packs, gen NRMT-MT	EST WP 150-250	L
Hockey Cards			
760	Accum abt (5200) hockey cards in (3) (1600) count boxes 1990-91 Score set (NV), accum w/ light dup incl 1992-93, 1993-94 Fleer Ultra, 1992-93, & 1993-94 Parkhurst, 1992-93 Topps Stadium Club, 1993-94 Upper Deck, also abt (1000) baseball & football cards, mostly NRMT-MT	EST WP 125-225	L
Sports Cards			
761	Accum many (1000s) football & basketball cards 1990s-2000s loose & unsorted in large box incl commons, semi-stars, stars, rookies, inserts from Topps, Fleer, Hoops, Stadium Club, Upper Deck, Score, Pro Set Pacific, Sky Box & much more, very light dup, gen NRMT-MT	EST WP 100-200	L
Sports Collectibles & Related			
762	BASEBALL Useful lot w/ many better items incl vintage Big League chewing gum cards (16), tickets from the 1970s & 1980s for Detroit Tigers games, postcards, nice Crosby FDC for #855, couple of figurines & more, gen Fine or better	EST 150-200	B
763	DALE EARNHARDT SR NASCAR Chase Authentic set incl XL grey & black jacket, XL red t-shirt, grey cap & plaque in original packaging, attractive set	EST WP 200-300	L
764	DALE EARNHARDT SR NASCAR Chase Authentic set incl XL black jacket, XL red t-shirt, grey cap & plaque in original packaging, attractive set	EST WP 200-300	L
765	Many interesting items incl many medals w/ ribbons, set of (22) Steel City Hockey cards, model of 1993 Indy Car, tickets, postcards, pictures, programs & more, gen Fine or better	EST WP 150-200	B

USPS PRODUCTS

Souvenir Cards

766	Accum abt (900) incl SC2, SC5, SC7, NSC1 (2), 1966 USBN gold miner; mainly 1970s w/ some numismatic to 1990s; some in envs, some loose; mostly mint but some w/ added stamp & FD cancel; few commm panels incl CP1-7; some heavy dup, probable few bent corners but gen F-VF	EST 150-200	L (2)
-----	--	-------------	-------

LOT	USPS PRODUCTS	VALUE	
Souvenir Pages			
767	Stock abt (1150) incl abt (1000) loose 1960-85 incl SC2 (3, \$200 each, 2 w/ light wear), mostly 1968-76 (not cplt for period) w/ heavy dup, also abt (150) sleeved 1968-90 (not cplt for period) incl some w/ added stamp & FD cancel; few 1995 numismatic cards; few flts but gen F-VF	EST WP 100-150	L
768	Accum abt (2500) 1972-2008 incl SP674, SP837-39, SP1003-08, SP1083, not sorted, less than half sleeved; also few FD ceremony programs; some edge damage but mostly F-VF	EST 200-250	L (2)
769	Accum abt (1250+) USPS souv pgs all diff 1972-2003 in plastic pgs in (8) 3-ring binders, 1991-2003 issues all have 3-hole punched in pgs, incl National Parks, La Guardia, O'Neill, coil & much more, mainly F-VF	EST WP 250-350	L (2)
USPS Products			
770	Accum (100s) incl (29) year sets 1972/1990 w/ dup also souv pgs & cards as well as some other products & some S/S incl #1686-89 (5), 2216-19 (8), gen F-VF NHH	EST 150-200	L
771	Souv Panel Collection abt (475), 1990-2010, VF	EST WP 200-300	L
772	Commem & Souvenir Pgs, souv pgs incl abt (800) 1974//97 (no 1995) in (16) USPS binders; abt (60) SP99//262 (many unfolded) & abt (290) 1994//2001 (no 1996), each group in protective sleeve & accum few (100) loose & sleeved mostly 1970s-80s in (3) small boxes (some without stamps incl Family Planning); highlights incl SP300, SP303-07, SP674a, SP1215; few (100) commem pgs w/ abt \$235 face (mostly 18¢-25¢ era); also abt (75) souv cards (mostly 1970s); few edge flts but gen F-VF	EST WP 300-350	L (3)
Year Sets			
773	Accum abt (40) diff types of sets incl (5) 1982 birds & flowers, (3) 1960s Prom Americans, (3) 1986 Presidential sets, (6) 1986 Liberty Blks, (7) 1991-2 WW II sets, year sets of 1997, 2000, 2006-08, (12) topical sets, all sets appear cplt, gen F-VF NH	EST 200-300	L
774	Accum abt (113) USPS year sets w/ dup incl 1971 (2), 1972 (16), 1973 (13), 1974 (17), 1975 (15), 1976 (9), 1977 (6), 1978 (9), 1979 (14), 1980 (5), 1981, 1982, 1986, 1992 (2), 1993, all sets appear cplt & gen F-VF NH	EST 250-350	L
775	USPS year sets w/ face of \$620 incl folios & year books (5) groups incl (2) 1971-88, (1) 1972-93, (1) 1972-94, (1) 1972-83, 1985, 1986, all sets appear cplt, gen VF NH	EST 375-550	L
776	USPS year sets w/ face of \$620 incl folios & year books (2) groups 1968-98, all sets appear cplt, gen F-VF NH	EST 375-525	L (2)
777	Accum of year sets, most in original packaging (a few earlies in page protectors instead of white envs); some w/ stamps mounted, others w/ stamps in original plastic packs; incl 1968 (2) both #O-334-890; 1969-70, 1971-89 (from x2 to x5 ea); 1990-99 (x2 to x3 ea); 2000-11, 2014-16 (x1 ea); extras incl 1983 Definitives & 1994 Legends of the West book; huge face & retail values	EST 500-600	L (2)

SUPPLIES & REFERENCE MATERIALS

Reference Materials

778	Encyclopedia of the Colors of United States Postage Stamps by R.H. White, Vol I-IV in two binders, no slipcases, not used but some light age spots on page edges; bonus item: White's 1979 hardcover book Color in Philately w/ charts in back, like new	EST 250-350	L
779	Encyclopedia of the Colors of United States Postage Stamps by R.H. White, Vol I-IV, w/ slipcase, like new	EST 250-350	L

Supplies

780	Cover related supplies, (9) OPH small cover albums (for #10 envs); used Supersafe (w/ 57 black pgs) & Fleetwood Marquis cover albums; stack of black or clear plastic protectors; OPH appear new but dusty, others gently used	EST 60-80	L
781	MOUNTS Accum abt (140) packs Prinz (black) w/ abt (110) packs w/ full strips & abt (30) packs w/ cut strips, various sized incl #20//265 & mount cutting board, good variety, gen F-VF	EST 200-300	L
782	Cover albums, new or like new; (3) medium size & (5) large size deluxe Lighthouse albums filled w/ black plastic pgs with 1 or 2 pockets, plenty of room for regular to European size covers or souv sheets; large size all green, others diff; also a black medium Showgard cover album & a black photo album good for postcard size items; env w/ extra 3-punch Lighthouse pgs w/ one pocket good for oversize items	EST 200-250	L
783	Accum incl (2) empty green Scott Specialty albums w/ slipcases, (9) Unisafe 9x12 stkbk, (5) 7 in. stkbks, Showgard & G&K 9x12 stkbks, Lindner 7x10 stkbk, 9x9 cover stkbk, unopened pack of (100) G&K manila stkbks; all stkbks lightly used, binders like new	EST 200-300	L (2)

LOT	COUNTRIES OF THE WORLD	VALUE	
ABU DHABI			
784	Accum (1000s) */O/FDC w/ dup to the 1990s on album & stkpgs in folders wide ranging incl States, Empire, Inflation, Third Reich, Occupations, Berlin, GDR, Danzig, etc incl used #327-29, 337-39, 350, 400, 435, 670-85, 701, unused B79-89, other semi-postal sets, mixed cond to F-VF H	EST 150-200	L
ALBANIA			
785	Accum (1000s) unused mainly 1957-65 in (100+) IDed glassines w/ most material in Blks; sgls, sets, short sets, SS incl Blks #630-33, 653, S/S 671 (2), 734 (2), 764, (3), 820 (2), 1190 (2), also footnoted S/S 624a (2), 624b (2), 633a (2), 633b (2), 643a (imperf), 671a (2), 734a (2), 764a (2), 820a (2) & much more, abt (200+) */O Eastern Europe in abt (20+) glassines, gen F-VF NH	EST WP 300-400	B
786	Accum abt (100+) unused mostly 1960s imperf Blks & S/S in IDed glassines, S/S incl #280, 289, 289 (FD cancel), 643 (2), 671 (8), 734 (3), 764 (4), 820 (8), 1190 (8), footnoted S/S incl 624a (2), 624b (8), 643a (3), 671a (8), 734a (4), 764a (5), 820a (8); imperf Blk sets incl 613-15 (2), 621-24 (2), 625-28a, 666-70, 680-85, 686-90, 730-33, 740-43, 754-63 pairs (3), 783-85, 1177-84 (2), 1290-96, set Blks incl 604a-6a (2), 630-33a, 697-700 (2), sgl Blk incl 653, C73 (2), C74 (2), gen F-VF NH	EST WP 350-450	B
ALGERIA			
787	Accum on Scott quad pgs 1944-91 */O w/ (100s) issues incl unused #393-96, 411-14, 417-19, 428-29, 466-69, 485-88, 496-99, 534-37, 550a, 559-61, 563-66, 639a, 646-49, 764-67, 872-75 WWF, 901, 929-32, 945-48 & much more, nice selection, few flts but mainly F-VF	EST WP 300-400	LE
ARGENTINA			
788	Selection (12) unused Zeppelin stamps: C20, C22-24, C27-28, C30-31, C35-37; several w/ HR, several backstamped "A.P. Ferrari / BS Aires"	CV WP 427.00	
789	Mostly Unused Collection (100s) 19/20th Cent to abt 1980 in a homemade album incl #35, 36, 40, 56, 58, 62, 452, 611-18, 628/42, 797, B74a, B80-83 sheets, B88-91, C1-19, C35-37, CB1-6 & others gen F-VF H/NH	EST WP 170-220	A
AUSTRALIA			
790	55 * F-VF HR, 10sh Kangaroo, strong color	CV P 650.00	
791	128 * F-VF Kangaroo £1 gray	CV P 700.00	
792	Accum unused on 102 cards 1910-80s, most appear to be sets, light dup, incl #136, 138, 352, 400-03, B #s & more, gen F-VF H/ most NH	CV WP 562.00	B
793	Accum unused on 102 cards 1950s-99 all appear to be sets, very little dup, clean, gen F-VF H/ most NH	CV WP 885.00	B
794	Collection/Accum (1000s) in a Scott album 1913-98 w/ Used: #2-5, 9-10, 37, 45-49, 51-52, 98-99, 165, 178, 365-79 & Unused: 23-26, 124, 184-87, 365-79 & over A\$325 in face from the 2000s, various special presentations, gen F-VF H/NH	EST 200-300	L
795	Stkbk w/ mostly used stock ranging from Roos to 1980s w/ a few later, dup gen light to moderate w/ some commons heavy; a few **/* but mostly postally used, gen F-VF	EST WP 250-350	L
796	Collection on Scott quad pgs 1965-91 w/ (1000+) */O mounted incl Unused: #412, 415-17, 481a & 482, 482a, 532-38, 573, 574, 576, 984-87, 1031, 1034 & Used: 508a-g, 732-39, 872-80, 902-20 & much more, few flts but mostly F-VF	EST WP 250-350	LE
797	Collection */O in 3-vol Seven Seas hingeless album 1913-2009; good selection used Roos & KGV w/ some flts, unused #139, 141, 144, 144a, 147-49, 150-51, 152-54, 177-79 (179 tone spots), 177a-79a, 219-20 NH, then well-filled beyond & virtually cplt 1970s C1-4; used 132, 221, many used post-1980; much mixed */O 1980s-2004 & sparse beyond this; gen F-VF	EST WP 350-450	L
AUSTRALIAN STATES GROUPS			
798	Collection (100s) */O on Minkus pgs incl used NSW #14, 29, 44, 87, 88, 105, Queensland 86, 122, 125, So Australia 7, 22, Tasmania 13, 52, 92, Victoria 4, 7, 15, 16, 17, 18, 30, 121, 178, 205 & others, mixed cond w/ flts to F-VF H	EST WP 200-300	LE
799	Abt (47) diff specimen/reprint Ovpts 1855-94 most from presentation sheets w/ date of issue, very attractive accum, gen F-VF attached at tops	EST WP 500-600	LE
AUSTRIA			
800	Collection (100s) */O 19/20th Cent to 1978 in (2) binders incl Unused: #398-404, 500-15, 536-38, 541-55, 593-603, B50-65, B77-80, B118-21, B122-27, B281-93, C57-59 & Used: 7, Lombardy Venetia 7, 13-14, 15 as well as BOB, gen F-VF H/NH	EST WP 170-220	L
801	Accum unused on 102 cards (abt 190) 1920s-95, CV \$1,379 (NV) incl #398-404, B50-56, B57-65, B66-70, B77-80, B81-86, B146-51, B252-56, C1-3, C4-11 & much more, many \$5-\$40 sets or sgls, gen F-VF H	EST WP 250-300	B

LOT	COUNTRIES OF THE WORLD	VALUE	
802	Accum on Scott quad pgs 1891-1967 & BOB w/ (1000s) */O issues, mounted in sort of proper cat# listing but scattered throughout mixed up, few flts but mainly F-VF	EST WP 300-450	B
803	& AREA Thick stkbk w/ many (100s) mostly used stock, incl a few early Arms, couple pgs 19th Cent, WWI era, #127 heavy cancel, interwar Republic incl BOB, much post-war incl many commems to 2002; also some S/S, stamp show souvenirs, cut squares, dues, military, newspaper, Bosnia, Serbia, Croatia (early Yugo & WWII), more; dup gen moderate, F+	EST WP 400-500	L
BARBADOS			
804	Accum (100s) */O 19/20th Cent to 1980s on abt (350) dealer pgs, incl sets, short sets & sgl incl Used: #13 (2), 15 (4), 158, 164, 267-80; Unused: 93, 139, 152-60, 165-74, 216-27 (2), 235-47, 267-80, 267a-80B, 328-43 (2), 396-411, 396a-408a, 396b-411b & much more, some dup, a few flts but gen F-VF H/NH	EST WP 200-300	B
BELGIUM			
805	322-353, Q291-Q296 ** VF+ Complete set of (32) Victory Lion issue in imperf Hz pairs, full OG NH, also Mercury parcels set of (6) imperf V pairs; not listed in Scott, from Waterlow archives & sold by Bilecki; (Official #674-89A nd, CF288-90A nd)	EURO WP 920	LE
806	B46-B47 * VF+ LH, high value surcharges	CV P 850.00	
807	B69-B77 * F-VF LH, overprinted in blue or red, these were privately produced to restore Abbey of Orval, see note in Scott after B83	CV WP 650.00	LE
808	B132-B143 * VF+ LH, complete 1933 Orval set, attractive	CV WP 1,175.00	LE
809	Selection better unused semi-postal sets on 102 cards: B123-24 HR, Orval B132-43 HR, B156-59 used & B160-62 HR, B480-84 HR; gen F-VF	CV 1,600.75	SE
810	Collection (100s) */O on Harris pgs to 2003, some Classics, stronger late 19th Cent to 1970s, modern less full & mostly used, good semis incl unused sets, some airs, CB & dues, many used parcels; noted B302A, B606-10, B662a; several S/S & some imperf 1944 Victory Lion issues (from Waterlow proofs); gen F-VF H/NH	EST 150-250	B
811	Semi-postals (100s) unused 1914-71 in stkbk, highlights incl B123-24, B166-68 sheets, B303-04 w/ private Ovpts, B437-41, B460-61, B462-66, B480-84, B492//585 (no B531); some light dup, mostly H (few NH), gen F-VF	EST WP 250-350	A
812	Binder w/ Scott quad pgs w/ (1000s) */O 1912-2000s & BOB incl Unused: B1-2, B4-8, B25-27, B31-33, B69-75, B166-68, B170-77, B264-72, B273-78, B281-92, B302A, B303, B304, B305-14, B331, B332-43, B344-45, B360-69, B579-85, B589-91 & Used: #121, B3, B151, E4 & nice selection of Parcel Post issues, few flts but mostly F-VF	EST WP 300-400	A
813	Unused Collection (1000s) 1966-2003 in (6) expensive Safe dual hingeless specialty albums appears somewhat cplt (No Parcel post) incl defs, commems, semi-postals & S/S incl Euro denominated material, gen F-VF H mostly NH	EST 300-400	L
814	Dealer Stock in binder on Vario pgs w/ (1000s) mostly used material incl Military, Airmail, Postage Due, Newspaper, Parcel Post, Railway, Officials, nice selection w/ some dup, few flts but mostly F-VF	EST WP 300-400	A
815	Dealer binder w/ S/S, cplt bkts, Blks, */O incl Unused: #481a imperf, see note in Scott (CV \$200), B279 (2), B302A (3), B303, B304, B315 (2), B316, B318 (2), B513a S/S (CV\$425), B745a & Used: 221, B240a see note in Scott (CV \$105), many more w/ high total CV, F-VF H/NH	EST WP 300-400	A
816	Dealer Stock in (3) long red boxes & (3) file boxes w/ (1000s) glassines, all sorted by owner lDed cat #, dup but must be over (7500) stamps, mostly used but are some later unused, #30//3400, B1//B1120, C1//C12, E1-5, J3//J47, P1//P40, Q1//Q384 incl used #31, 36, 47, 48, 59, 70, 72, 74-75, 122, 213, 222, 224, 236 & much more, packet maker delight, few flts but mostly F-VF	EST WP 600-700	L
817	Excellent */O Collection (100s) 1849-1972 in a cased Scott Specialty album loads of better incl Used: #1-2, 3-4, 6-8, 9-16, 13-16, 17, 31, 39, 74-75, 102, 121, B105, B113, B144-50, B156-62, N25 & Unused: 24-26, 37, 55-59, 69-72, 91, 119-20, 122, 172-84, 189-90, 229-36, B69-77, B129-31, B123-24, B169, B178-79, B426-66, B458a, B468-97, B503-22, B513a, B532-85, B605a, B662a, C1-12, Q181-83, Q388/406, Q407-29 & others, nice quality throughout gen F-VF H	EST WP 1,000-1,250	A
818	Wonderful Collection in (2) Lighthouse hingeless albums w/ (1000s) */O issues from 1849-1979 incl Unused: #124-33, 172-75, 177-80, 182-84, 222-24, 229-36, B31-33, B34-45, B75-77, B98, B113, B114-22 (CV \$591.35), B123-24, B144-50, B152-55, B156-62, B199, B241-48, B250-55, B315 S/S, B316 S/S, E1-6, J13-16 & Used: #1, 2, 3, 4, 13-16, 22, 24a-6a, 31, 37a (need Cert), 45-8, 94-102, 108-22, 134-37 (CV \$625.00), 213a, 214a, 215a, 221 S/S, B1-8, B9-16 mixed */O, B17-24 mixed */O, B30, B105, B106 S/S, B125-31, B178 S/S, B169 S/S, B208 S/S & so much more, owner cat#, few flts incl NG, blunt perfs but mainly F-VF H/NH	EST WP 1,000-1,500	L

LOT	COUNTRIES OF THE WORLD	VALUE	
BELGIAN COLONIES			
819	Collection couple (100) on Scott pgs incl used Belgian Congo #25-26, 30, 39, 111 & unused 1, 3, 24, 29, 56-57, 110, 256, B8, Ruanda Urundi 56-59 & others, gen F-VF H	EST 100-125	LE
820	Collection (100s) */O to the early 1960s in a Davo hingeless Specialty album incl Belgian Congo Used: #9, 37-40, 56, 59, 108-11, 138 & Unused: 1-2, 31-33, 41-44, 51, 70-73, 151, 225, B26a-f, B27-31, B34-37, Ruanda 6-23, 37-51 & others, gen F-VF H	EST 125-175	A
BERMUDA			
821	Thick Lighthouse stkbk w/ many (100s) */O to abt 1990, dup light to moderate, good selection Victorias & Caravels, good amount of used commems & abt (110) */O KGV1 Keyplates to £1, good for shades & cancels; extras in 102 cards & glassines; gen F-VF	EST 300-400	L
BOLIVIA			
822	Selection unused Zeppelin airmail stamps: C11-12, C14-16, C24b, C25-26; gen F-VF HR/H/LH	CV WP 360.00	
823	Couple (100) */O on stkpgs, balance of Classics to modern, incl early Condor and Arms, #150-59 H & other full sets, BOB, more; gen F-VF H/NH	EST WP 150-200	LE
BRAZIL			
824	Selection Zeppelin stamps: unused C26 VLH, C27 HR, C29-30 H, 4CL2 VLH, 4CL3 NG, tone spot, 4CL6 LH, 4CL7 LH light toning, 4CL9 HR backstamped "Star", 4CL10 HR; used C26, C29-30, 4CL8; gen F-VF	CV WP 653.50	
825	Accum (1000s) */O in envs, album & stkpgs w/ dup 19/20th Cent to the 1980s incl used #23-24, 53-60 (2), 61-67, 68-73, 77, 93-94, 162-65, 173, 496-98, O1-13, P1-6, P8, P19-21, P22-25 & much more, mixed cond flts to F-V F H/NH	EST 150-200	B
826	Collection on blank or stkpgs, selection early small numerals, 19th Cent famous men series, plenty of commems 1930s-70s more than half used, some airs, dup gen light, F+	EST WP 300-400	L
BRITISH ANTARCTIC TERRITORY			
827	24-42 ** VF NH, 1969-71 issues	CV P 347.15	
828	& SOUTH GEORGIA Accum unused abt (200) stamps on stkpgs 1963-2006, incl BAT #1-15, 16-19, 25-38, South Georgia 1-16, 17-30, gen F-VF LH/NH	CV WP 880.00	LE
BRUNEI			
829	N7 O F-VF Japanese Occupation 6c slate gray, likely favor cancel, 2020 APS Cert	CV P 300.00	
BULGARIA			
830	Collection (100s) */O/CTO 1879-1985 on computer printed pgs in (3) binders incl Used: #1, 2, 4, 6-7, 9, 11, 19 & Unused: 70-72, 316-35, 352-56 & later material w/ BOB, mixed cond to F-VF H	EST 125-175	L
831	Accum mounted on Scott quad pgs 1941-90s w/ (1000s) */O/CTO w/ some dup, nice mixture, few flts but mainly F-VF	EST WP 300-400	LE
CAMBODIA			
832	Accum on abt (135) 102 cards 1954-2001, all unused in sets, many great topics, very little dup, many sets incl S/S, cond gen VF/LH mostly NH	CV WP 903.65	B
CAMEROUN			
833	C174 TC VF Stunning sunken die deluxe trial color proof for 50fr airmail, multicolored incl golden (sunset) tint to sky on Kaiser Yacht stamp & borders at sides, signed by artist & embossed seal at LL; beautiful engraved German Postal seal & 5 mark stamp-on-stamp design; unique proof w/ these colors (slightly diff from the one offered in our previous sale), produced for the Prince of Monaco collection; couple minor stray ink spots, VF (ex-Sismondo)	EST WP 200-250	SE
CANADA			
834	23b (*) F NG, intense shade w/ slight oxidation, all perfs intact, CV for NG	CV P 1,500.00	
835	104-122 * F-VF to VF H/LH, Admiral Issue complete, unchecked for varieties	CV P 1,270.00	SE
836	Unused Group of better early commems comprises #50-60 & 99-102, gen F-VF H	CV WP 2,428.00	SE
837	Unused Accum of PBK, bklt & S/S w/ dup 1996-99 w/ face values to C\$8, gen F-VF NH...Canadian \$	FACE 330.00	A
838	Accum modern postage 1970s-2000s in sgls, sets, Blks, inscription Blks, mini sheets, S/S, bklt in glassines & PO packaging; owner's FV C\$900 (NV); F-VF NH	FACE 900.00	B
839	Accum (1000s) */O from Small Queens to the 1990s w/ dup in (5) albums & a large stkbk incl some bklt & S/S emphasis on post-1950 material, gen F-VF H/NH	EST 100-150	L

LOT	COUNTRIES OF THE WORLD	VALUE	
840	Collection */O on quadrille pgs in (4) thin springback binders, 1859-1961, beginner's accum so expect some flts in earlys, unused gen have some toning or HH, poor centering, etc; that said large selection of Small & Large Queens, mid-period Nfld, KEVII, Admirals, pictorials & QEII early issues w/ bklt panes; collection completely skips KGVI; Nfld mostly defines w/ light dup, some unused, also NG, parallel */O; overall some minor dup, flts, F+	EST 150-200	L
841	Accum (100s) */O 19/20th Cent w/ dup in glassines, album & stkpgs incl used #14, 15, 20, 21, 38 (40), 89-95 & unused 14 NG, 25 crease, 69, 78, 81, 156, 158, E1-2 & others as well as over C\$100 in face, mixed cond flts to F-VF H/NH	EST WP 150-250	L
842	Pre-Elizabethan Collection, several (100) */O on (8) double-sided Vario pgs, incl Small Queens incl #34 HR, some early commems, Admirals, Pictorial sets, airs, express & dues, MR1 HR & several perfin Officials; abt (75) various revenues, NB 8 used & NS 9, 11 H; several pgs of Nfld (CV abt \$450) & (3) revenues; owner IDed & marked 2022 CV \$2,877 (NV); gen F+ mostly hinged w/ a few HR or NH	EST WP 200-300	LE
843	REVENUE Accum (100s) mostly used 19th/early 20th Cent on (50+) dealer pgs incl Bill, Customs, Electric & Gas, Excise, Law, Playing Cards, Postal Notes, Registration, Tobacco, Unemployment, War Tax & Savings, Weight & Measures, some dup, a few flts to gen F-VF	EST WP 200-300	B
844	Collection */O (3) volume Unity Canada album in excellent cond incl Used: #25, 104-22, 159, 176-77 & Unused: 51-54, 57, E2, E8 & more pgs 1850s-2003, pretty full 1960s-70s, attractive & nice set to develop more, gen F-VF H/NH	EST WP 200-300	L
845	& PROVINCES Accum (100s) value in Provinces incl unused Canada E8 (NH Blk), Nfld 12A, 18, 20, 28, 32, 32AQ, 121-23, 125-26, 180, 182, 233-43, C6-8, C17, also faulty Br Columbia w/ used 2, 8, 9, 11 (2), 15, other provinces & Canada w/ #14-15 & others, mixed cond flts to F-VF H/NH	EST WP 250-350	L
846	(2) Davo albums, one for unused (pgs 1937-77), other for used (pgs 1851-2002); unused incl #241-45, 261-62, 273, 302, 321 NH, appears cpltd 1947-77 except no BOB; used collection incl #15, several Small Queens & Jubilees, Admirals, #158-59, 176-77, 217-27, 241-45, then Elizabethan era well-filled, sprinkled in are some unused NG, some BOB & S/S; gen F+	EST 300-400	L
847	Dealer Stock in (2) red boxes w/ (100s) glassines filled w/ (1000s) */O mostly used stamps #15//1589, C1//C9 & other BOB incl officials punched & O/P, used #15, 37b, 38, 39, 54, 83, 93, 99, 114-15, 122, 262, E1-3, E6, E9, F1-2, MR6 & so much more, few flts but mainly F-VF	EST WP 350-500	L
848	Canada Stock & Collections; (2) used collections w/ mostly commons & a few better, Harris album from a few Victorias up to mid-1970s & SG album from Admirals to early 1980s; one stkbk w/ unused (mostly NH) from late 1940s to early 1980s, mostly commems but also semis & #1687, 1690, 1694; one stkbk w/ mostly 1930s used stock w/ some heavy dup; last thick stkbk w/ used stock from Small Queens to 1980s, more dup in early 20th Cent era; overall F-VF	EST 400-600	L
849	Accum/Stock (1000s) */O 19/20th Cent w/ dup some to the 1980s emphasis on pre-1920 in IDed #2 glassines w/ used #7, 14 (2), 15 (65), 17 (2), 18, 22, 23 (2), 24 (2), 25 (75), 26, 27 (3), 37 (75), 40 (4), 65 \$5 Jubilee, 82-84, 95 (2) & unused 22, 40, later material as well as Province w/ useful Nfld, New Brunswick & Nova Scotia, mixed cond flts to F-VF H/NH	EST WP 400-500	B
850	Used Stock (1000s) 1859-1930s organized into (9) stkbks & a folder incl #14 (15), 15 (27), 18, 25 (22), 27 (6), 28 (5), 30 (4), 39 (30), 81 (8), 82 (10), 83 (3), 94 (21), 95 (5), 99 (18), 100-01 (6), 103 (4), 158-59 (7), E1-2 (15) & plenty of BOB, should prove a fertile ground for shades & cancels, mixed cond flts to F or better w/ huge CV	EST WP 400-500	L
851	Collection (1000s) */O 1859-2013 many in mounts on W/A pgs in (8) albums incl Used: #17, 59, 60, 96-103, E1-4 & Unused: 50-52, 54-55, 58 & others, must include over C\$1000 in face incl (325) "P" permanent stamps, cond varies on some earlier but much F-VF, H modern are NH	EST 500-600	L
CANADA-PROVINCES			
852	Accum abt (100+) */O 19/20th Cent on (90+) dealer pgs incl used #7 (thins), 83 (3) unused 26, 34, 51, 52 (2), 53, 74 (pair), 76 (pair), 148, Nova Scotia 8 (13), PEI 5, 9 (22), 11, 14, 15, Nfld 14-15 (2) & much more; some dup, a few flts to gen F-VF H/NH	EST WP 200-300	B
853	Revenue Stock (100s) mostly used on #102 cards nearly filling card box, abt half Federal & half Provinces, many diff types, incl FB12, FB30 (unused), FB54, FX102, AL2, BCL65a, ML3, MS12, NBL10, all IDed & priced; some light dup; cond varies as usual w/ some flts but mostly F-VF; owner's Van Dam CV C\$6,450 (NV)	EST WP 700-850	L

LOT	COUNTRIES OF THE WORLD		VALUE	
854	Collection in Minkus album */O most in mounts, 1860s-1986 incl Canada unused #21 NG, 34-36, 41, 43, 45, 66-70, 87-88, 96-100, 104-15, 117-20, 125-30, 149-57, 162-75, 195-201, New Brunswick 6-10, Nfld 29, 30, 42, 44, 46-48, 61-67, 83, 85, C7-8, Nova Scotia 8-9, 11-13, PEI 10, Canada to 1950 CV \$6,200 total \$8,200, all cataloged as hinged, attractive collection, gen F-VF H	EST WP	900-1,100	A
CANADA PROVINCES-NEWFOUNDLAND				
855	87-97 * VF H, 1910 Guy Issue	CV P	620.50	
856	115-126 * F-VF H, Trail of the Caribou	CV P	293.25	
857	128 * F-VF H, 3¢ Provisional w/ Narrow Bars	CV P	220.00	
CAPE JUBY				
858	70-85 * VF H, First Year of the Revolution	CV P	330.00	
CAPE OF GOOD HOPE				
859	Collection over (70) w/ dup mainly used incl (9) Cape Triangles also incl some other material w/Natal, Orange River Colony & Griqualand West, mixed cond flts to F-VF H	EST WP	150-200	LE
860	CAPE TRIANGLES Fantastic Accum of over (125) mainly used incl 1d to 1sh values all in varying qtls all in Gibbons/ Scott IDed glassines incl Scott #1-2, 3-6, 12-15 mostly all postal cancels, incl a variety of shades also some color changelings particularly of the 6d incl many 2-3 margin examples expect flts but great lot for the accumulator or for study! EXAMINE!	EST WP	1,000-1,500	B
CHILE				
861	Collection on homemade pgs, incl several Colon, Classics well filled used, many commems to 1969 & one page unused early 1980s commems; also used airmails, (7) covers & a few revenues; no dup, gen F-VF	EST WP	150-200	LE
862	Collection */O on stkpgs, begins w/ (25) used imperf 1st issues, much 19th Cent w/ dup light to moderate, more unused 1950s-92; also airmails, special imperf S/S (15), a few revenues; most IDed by Gibbons numbers; gen F+	EST WP	200-300	B
863	Collection/Accum of used classic imperf Columbus head issues 1856-65 in a stkbk incl over (400) examples mainly 5c & 10c values w/ pairs, shades, cancels, wmk varieties, plate varieties, re-entries, etc, cond varies, gen appears F-VF	EST WP	350-450	A
CHINA				
864	13-15 * VF H, 1c to 5c Small Dragons, lovely fresh set!	CV P	585.00	
865	1355-1358 ** F-VF NH, Emperors	CV P	370.00	
866	1355-1358 * VF LH, Emperors	CV P	370.00	
867	Accum of Official Year sets in cased binders/albums incl 1981, 1991-92, 1993 (32), 1994-97, 1998 (2) & a couple PRC commem folders Sun Yat-Sen & the Road to the Olympics, gen F-VF NH	EST	100-150	L
868	Collection */O from 1890s-1950 w/ a few more to 1990s; incl late Empire, 1930s defines & commems & surcharges; wartime & Regionals, early ROC, airmails, unused ROC stationery & some revenues (no PRC); dup in pre-split defines w/ variety of cancels, gen F-VF	EST WP	100-200	LE
869	Many (100s) */O off paper all periods, unsorted incl Hong Kong & both Chinas, gen F-VF	EST WP	100-150	B
870	Accum (100s) */O on various pgs from Coiling Dragons (over 20) to the 1960s incl unused #1, 31-33, 364-67, 392-401, 471 & other material incl Taiwan & BOB, mixed cond flts to F-VF H	EST WP	200-300	L
871	Accum (100s) */O all periods in glassines, folders a stkbk incl abt (25) used Coiling Dragons & Junks, Suns, Martyrs, Ovpts, BOB unused Taiwan incl 1856-63, 2216 various PRC incl 798b (CTO) & unused, mixed cond to F-VF H/NH	EST WP	250-350	B
872	Accum/Stock (100s) */O w/dup on IDed #102 glassines incl material from Empire to PRC incl used #22, 23, 30 (4), 51, 197-98, 1069 (5), 1091 (7) & unused 30 (2), 103, 127, 133 & Treaty Port locals Chungking 3-7, Ichang & others, mixed cond flts to F-VF H/NH	EST WP	250-350	B
873	Accum */O mostly both Chinas, nice Republic of China stkbk of used starts w/ SC #1965/3775, C66-89, (2) nice oversized covers, expo books, used China on 102 cards, dealer pgs, album pgs, glassines, also a smattering of North Korea & Japan, gen F-VF H	EST WP	300-400	L
874	Accum (1100+) */O 20th Cent to 1940s in abt (25) Hagner pgs in a binder incl dozens Coiling Dragons, Junks, Suns, Martyrs & Ovpts, also much BOB issues, few flts to gen F-VF	EST WP	400-500	A
875	Accum (1000s) */O in stkbks, album & stkpgs, glassines, etc, w/ dup runs from Imperial Coiling Dragons to PRC of the 1980s w/ Treaty Ports, Junks, Suns, Martyrs, Ovpts, Taiwan, BOB, Hong Kong & more w/ unused #364a, B9a, PRC 1786-89 Blks & used 108-110r, 142-44, 146-47, 150, 506-17, 572-73 (3), 620-21, 622 (3) & others, cond varies gen F-VF H/NH	EST WP	1,000-1,250	B

LOT	COUNTRIES OF THE WORLD	VALUE	
CHINA PRC			
876	783-790 ** VF NH, Bronze Vessels w/ top margin tabs	CV P	239.00
877	1647 ** NH, complete bklt	CV	300.00
878	Accum stamps in very large stkbk w/ black pgs incl unused #750-55, 1127-29, 1281-85, 1293-98, bklt 1764a, 1789a (bklt are fine but covers are glued down); also (133) covers w/ business mail, personal mail & philatelic, modern covers 1980s-90s, some flts, gen F-VF H	EST WP	300-400 L
CONGO			
879	J34a P XF Rare deluxe sunken die trial color proof in sepia for postage due 50c se-tenant pair showing mail runner & airplane; on dealer card stating only (3) such sepia proofs were produced (ex-Sismondo)	EST WP	150-200 SE
COSTA RICA			
880	Collection (100s) */O 1863-1967 on Scott pgs incl Unused: #3, 44a, 78a, 105-09, C300-13, C378-93 & Used: 16-20, 32-34, 45-54, 169-76, C15-27, C57-65, C92-101, C104-11, C227-45 & others, gen F-VF H	EST	100-150 LE
CUBA			
881	Dup Collection of over (150) Spanish administration incl unused #67-70, 87, 94-99, 108, 111, 114 (5), 117 (3), 118-19, 120 (3) & others incl varieties, bisects, double prints & more, some may be reference material, flts to F-VF H	EST WP	150-200 LE
882	Accum/Dealer Stock */O many (100s) mostly unused to 1999 incl dealer stock on #2 pgs lDed in (3) binders, mostly unused cplt sets w/ some sgls & S/S, CVs to \$60, incl #648-662a (3) NH, 1145-51, 1179-93; small baggie of abt (100) on paper; 1930-60s w/ few later sorted in env w/ dup to (50); cond varies, appears all sound, gen F-VF to most VF	EST	200-250 L
CZECHOSLOVAKIA			
883	Collection (1000s) */O w/ dup 1918-70 in (3) Lighthouse albums, some material parallel, incl unused #142-51, 1134, 1175, C1-2, C10-17, C16a & others incl Bohemia & Moravia & Slovakia, mixed cond gen F-VF H	EST	150-200 L
884	Collection (1000s) */O/CTO 1918-92 in (6) stkbks incl material from Castles to Art stamps w/ S/S & BOB, gen F-VF H/NH	EST	170-220 L
DAHOMAY			
885	Accum on Scott quad pgs 1962-74 mostly unused w/ some NH incl #179-81, 198-201, 205-08, 226-31, 245-49, 252-56, 264-66, 271-74, 277-82, 297-99, 312-14, 321-23, 325-28, C1-12, C14-15, C33-37, C46-48, C51-54, C63-66, C89-92, C102, C147-50, C159-61, C176-69, CQ1-4 & much more, mostly VF	EST WP	300-400 LE
DENMARK			
886	Accum (8) Prestige spiral bound bklt in original packaging incl 2005 H.C. Anderson, 2006 Rosenberg Castle, 2009 Copenhagen Zoo, 2011 Central Station, 2014 Wegner & Mogensen, 2016 Porcelain, 2018 Bjorn Wiinblad Art (2), owner's retail value \$340 (NV), some folders w/ flts, gen F-VF	EST	150-250 B
887	Unused Collection of (33) cplt Official year sets 1975-2006, gen F-VF NH (Facit SEK 10,255)	EST	200-250 B
888	Accum on Scott quad pgs 1870-2012 & BOB, Christmas seals, (1000+) */O issues, mostly sgls but there are a few cplt sets, few flts but mainly F-VF	EST WP	250-350 LE
889	Collection (100s) */O 1851-1971 on Scott pgs incl Used: #2, 3-4, 7-9, 11-15, 16-18, 24, 27, 31, 41-52, 65-69, 110, 135, 164-75, 210-19, C5, O1-2, O16-24 & Unused: 5, 80-81, 167a/175a, B3-5, C1-4, Danish W Indies unused 2, 10, 15, 19, 20, 24-25, 41-42, 51-58 & others, cond varies on a few earlier o/w gen F-VF H	EST WP	350-450 LE
890	Collection (1000+) mostly used 1864-2015 hinged in Scott Specialty album near cplt 1920-2015 incl unused #178-80, 1006-09, C1; used: 72-78, 127, 164-75, 210-19, 232-38, 793-815, 1012-16, B3-5, B6-8 & much more; a few flts but mostly F-VF H	EST WP	400-500 A
891	& FAROE ISLANDS Dealer Stock (100s) mostly unused 20th Cent on Vario pgs in a binder w/ sets & bklt incl unused Denmark #246-51, 258-61, 877-79, 941-44, 1201a, 1354-56a, 1357-60, Faroe Is 24-27, 130-33, 138a, 393a, 394a, 417a, 425a, 428a, 450a, 455a & much more; owner's CV \$1,400 (NV); gen F-VF H/NH	EST WP	450-550 A
892	Collection in Denmark Schaubek hingeless album w/ dust case 1850s-1994 */O predominately used, also group on 102 cards incl #15, 31-34, 35, 135 & more, CV \$3,475 (NV), some dup, gen F-VF H/NH	EST WP	500-600 L
DOMINICA			
893	Collection on Scott quad pgs w/ (100+) issues mostly unused 1963-72 incl unused #143-56, 157-60, 164-80, 211-27, 268-82, 297-300, MR1, MR3-4 & others, no dup, nice clean issues, F-VF	EST WP	150-225 LE

LOT	COUNTRIES OF THE WORLD	VALUE	
EL SALVADOR			
894	Collection (100s) */O 1867-1968 on Scott pgs incl unused #2-4, 5-8, 17, 411, 538-42 Blks, C19, C36-39 Blks, C75-83a & others w/ S/S & various BOB, gen F-VF H	EST 125-175	LE
FALKLAND ISLANDS			
895	Pre-QE II Accum in glassines & stock cards, mostly unused incl #37 NH, 48 (toning), 54-62 (some tone spots), 77-80, 1L1-8 & 2L1-SL8 NH Blks; also used incl 54-62; some w/ gum toning or tone spots, otherwise gen F to F-VF	EST WP 180-220	LE
FAROE ISLANDS			
896	Unused Collection of (24) diff Year sets as issued by the post-1980 to 2003, gen F-VF NH (Facit SEK 5425)	EST 125-175	B
897	Like new Lighthouse hingeless album w/ (100s) issues mostly */** incl #1-92, 125-68, 186-406 & (12) sheets of Christmas seals 1978//1993, clean & fresh, gen VF+	EST WP 150-250	A
898	Accum (100s) */CTO 20th/21st Cent on abt (250+) IDed 102 cards, sets & sgls incl unused #256-63, 276-79, 290-92, 301A, 418-21, 423, 458-61, 488-90, 607-08, CTO #130-33, 158-60, 208-11, 254-55, 352-55, 423, 458-61, 488-90, 607-08, 697-98, 715-16 & much more, owner's CV \$1,450 (NV), gen F-VF NH	EST WP 300-400	B
FIJI			
899	Accum on Scott quad pgs 1948-84 mounted w/ over (175) mostly unused issues, a few used, some cplt sets, mostly F-VF	EST WP 150-200	LE
FINLAND			
900	B8 ** VF NH, 1963 Military Stamp	CV P 160.00	
901	Collection (100s) */O to 1971 on Scott pgs incl Used: #18, 22, 23, 25, 27, 30, 56, 83/110 & Unused: 180-83, B1-43, B48-178, C2-10 & others, gen F-VF H	EST 100-150	LE
902	Accum (100s) */O 1930s-90s in a Scott Specialty album & a Lindner hingeless album as well as album & stkbks incl used B2-8, B15-47 & unused mainly post-1970 w/ S/S & bkls, gen F-VF H/NH	EST 125-170	L
903	Collection (100s) */O 1866-1965 in a Scott album incl; Used: #7, 10 (2) 13, 17-23, 27, 35, 227-38, B2-4 & Unused: 25, 26, B5-30, B35-47, B126-75 & others, cond varies on some earlier o/w gen F-VF H	EST 125-175	A
904	YEAR SETS Unused Collection 1980-2000 incl bkls 1993-2000, gen F-VF NH (Facit SEK 9930)	EST 150-200	B
905	Accum on Scott quad pgs 1900-75 & BOB issues w/ (1000+) */O, fill in your empty spaces w/ this group, few flts but mainly F-VF	EST WP 250-350	LE
906	ALAND Collection (16) diff official year sets 1984-2000, gen F-VF NH (Facit SEK3010)	EST 60-75	B
FRANCE			
907	Accum (100s) */O 19/20th Cent w/ some dup in (2) stkbks incl used #3, 6, 12, 31, 37 (Smyrna cancel w/ typical small thins), 94 & unused 300a, 312, 624, B53, C37-40, Fr Colonies B1, Andorra 155-57 & others, cond varies flts to F-VF H	EST WP 170-220	B
908	Collection (100s) mainly unused 1920 to the early 1970s in a binder incl used #26, C29-32 & unused 198-202, 329 PEXIP S/S, 615a, 840-44, 907-13, 952-55, 1100, B291a, B301a, B303-08, B309a, B317a, C37-40 & others, gen F-VF H/NH	EST WP 200-250	B
909	Dealer Stock in (1) red box & (1) black box w/ (1000s) */O issues all sorted by owner's cat#, #1//1200 issues w/ dups, also (100+) Colonies issues, mostly clean but a few flts mostly F-VF	EST WP 400-550	L
FRANCE & AREA			
910	Accum (100s) */O in album pgs, etc incl used B249-54 & unused 475-476H, B258-63, B267-72, B276-81, B294-99, B303-98, C29-32, C35, FSAT C16a, Fr Polynesia C31, C39-41 & more incl FDC sheets from the 1960s, gen F-VF H	EST 125-175	L
911	Accum (100s) mainly unused w/ dup incl Fr Polynesia C154-55 sheets, FSAT C58-59 sheets, St Pierre 507a (18), 517 (5), 519a (17), C61-65 (3), J83-92 (10), also various France mini & S/S from the 2000s & (56) diff WWI Regimental-Military labels & more, gen F-VF most NH	EST 125-175	B
912	Unused Collection in (2) stkbks & album, incl Andorra #65-77 HR; France C22; Fr Eq Africa 33-72, 41a; Fr Guiana C18-19; Fr Morocco 124-47, 176a, C14-19; Mali C12-14; Monaco 192-97, 222-27, 233-36, 429, 1661-74, 1790-99, C8-9; much 1950s-60s, some airmails; French 1944 Red Cross & 1963 FAO Omnibus, other 1950s-60s stamps & sets from Fr Andorra & many independent African (Senegal, Tunisia, Ivory Coast, Guinea, etc.); a few pgs w/ 1940s-60s Austria commems & semis; finally a binder of Togo incl S/S & a couple proofs; noted a few earlies toned, a few used, gen F-VF majority hinged	EST WP 350-450	L

LOT	COUNTRIES OF THE WORLD	VALUE	
913	France, Offices & Colonies Collection many (100s) */O 1853-1983 in Scott album, France unused incl #198-201, 279, 300a, 329 (NG), 952-55, B27 (1 toned perf), B42-43, B66-67, B86-89A, B157A, B294-99, C8-13, C16-17, C23-27, C29-32, J93-97, used incl B31-33, B39-41, J36, J58-65; colonies incl unused Fr Guiana NH C18-20, Fr Polynesia 134; mostly H w/ few NH or NG, few flts but gen F-VF	EST WP 500-600	A
914	Accum abt (6400+) */O 19/20th Cent in abt (200) Hagner pgs incl unused Burundi #931-34, France 29, 68, B117-28, B135-46, Fr Polynesia 505-06, C35-36, Laos 25-26, 1668-73 imperf pairs, Lebanon 453-58, Mauritania C86, Monaco 209-13, C16-20, Togo 764-66, C143 imperf & much more, many colonies represented, light dup, very high CV, a few flts to gen F-VF	EST 700-800	L
FRENCH OFFICES IN CHINA			
915	1-7, 8-10, 12-15 * F-VF H, Mongtseu 1903-4 1c//5fr (missing 2 values)	CV P 649.00	
916	1-11, 13-16 * F-VF H, Pakhoi 1903-04 1c//5fr (missing 50c carmine)	CV P 445.00	
917	15-30 * F-VF H, Canton 1903-4 1c-5fr cplt set	CV P 787.00	
918	16-32 * F-VF H, Mongtseu 1906 1c-10fr cplt set	CV P 606.00	
919	47A * H, 1904 4c signed Brun & (4) others, one short perf at bottom	CV P 975.00	
920	J37-J40 * F-VF+ 1922 Postage Dues, top (3) values signed Brun	CV P 497.00	
FRENCH OFFICES IN EGYPT PORT SAID			
921	33-45 ** F-VF NH, 2m to 15m Surcharges short set	CV P 680.00	
922	J1-J3 ** F-VF NH, 1921 Postage Due 12m to 30m surcharges	CV P 600.00	
FRENCH OFFICES IN TURKEY			
923	Collection over (90) */O on page w/ unused #1 (faulty), 5-6, 40-48, 54-55, used 2-6, 49, 52, Cavalle 1, 3, 5 & unused 11-14, Dedeagh 6 & used 4, 5, 7, 17-18, Port Lagos 3, 6 & unused 2-4 & Vathy 7; H, mixed cond flts to F-VF	EST WP 150-200	LE
FRENCH OFFICES IN ZANZIBAR			
924	50 O F-VF Used 1904 25c & 2 1/2a on 4a on 40c, light cancel, few short perfs	CV P 1,000.00	
FRENCH COLONIES			
925	Small Stock on (7) manila pgs, incl early colonial Navigation & Commerce, pictorials, wartime issues & Independence to 1960s; majority unused, dup gen light, F+	EST 140-180	LE
926	Collection (100s) largely unused in (3) stkbks, unused incl Cameroun incl #270-81 (279A NH, rest DG), Chad 19//49 (no 29, 35, 48 or 50), Fr Congo 29, 31-33, Fr Equatorial Africa B4-7, CB1, Fr Guiana 51//167 (missing 85 & four cheap, two cheap are used), B4-8, Fr India 12, B7-11 NH, Fr Sudan; Grand Comoro 1//19 (no 12; 7, 16 & 19 NG), Lebanon B1-12, Martinique 173-78, B3-7, New Caledonia 88-116, 124-75, 182-207, B1-9, CB1, Senegal, Syria & few other countries; few fakes among the Peace & Commerce, typical centering, few flts	EST WP 600-750	L
927	Collection (1000s) */O from Fr Equatorial Africa to Wallis & Futuna 19/20th Cent to abt 1944 incl used Obock #41-42, 46-58, Fr Guiana 31, 44-46, 49-50, 86 & unused 26, 48, 152-55, 160-70, CB1, J1-21 Fr India 25/49, 100-10, B6-11, Fr Morocco 7, CB1-20, J6-9, J10-16, Fr Polynesia 21-54, 65-69, 76-79, 80-116, 117-23, Fr Sudan 17, 19, 21-49, Guadeloupe 10-11, 42, 45-48, 96-156, B3-8, Indo China 1-2, 136-38, Inini 1-40, Malagasy 5, 6, 8, 12, 58, Mayotte 16-19, New Caledonia 53, 57 CB1, Reunion 8, 51, 121, St Pierre J1-5, Somali Coast 32, 33E, Syria 166-69, 253-61 B1-12, Tunisia 29-57, B43-46, Upper Senegal 15-16, 18-34 & others, cond varies gen F-VF H	EST WP 1,000-1,250	L
FRENCH GUIANA			
928	18-30 * F-VF H, 1892 "GUYANE" ovpts 1c-1fr cplt, 75c & 1fr signed	CV P 1,250.00	
FRENCH INDIA			
929	20-23 * F-VF H, 1903 Surcharges, #20 signed Brun, 21 signed Stanley Gibbons, 23 signed Diena	CV P 1,425.00	
930	123A * F-VF H, 1941 18ca "France Libre" ovpt, signed Brun w/ 2006 PF Cert	CV P 675.00	
FRENCH MOROCCO			
931	1-8 * F-VF H, 1891-1900 5c-2p cplt set, 2p signed Queyroy	CV P 618.00	
932	CB35 TC VF 1950 Stamp Day 15fr+10fr airplane over map of Atlantic Ocean, (4) sunken die trial color deluxe proofs, the color at top (plane, sky, text) is diff on each stamp, ranging from violet to blue, each signed Gandon; actually these are essays since the flight path on issued stamp is absent; color differences very subtle, VF (ex-Sismondo)	EST P 200-300	SE
933	CB42 TC VF 1952 Stamp Day w/ airplane & stamp-on-stamp first airmail stamp; (6) sunken die deluxe trial color proofs, each signed by artist Mazelin, each proof has diff combos of the two colors used for the frame & the stamp-on-stamp image w/ shades of blue, violet, black, brown (2 might be same combos, color differences subtle); scarce, all from the Prince Rainier collection, VF (ex-Sismondo)	EST WP 300-400	LE

LOT	COUNTRIES OF THE WORLD	VALUE	
FRENCH POLYNESIA			
934	Unused Accum couple (100) w/ dup on Vario pgs in a binder incl #176-78, 243-44 (3), 261-62 (4), 336a perf & imperf, 611a, 735, B1 (4), C136a, C211, C212 (2), & others, gen F-VF H/much NH	EST 100-125	A
FSAT			
935	Dealer Unused Stock (100s) 1956-2009, regulars mostly cplt #69-191 w/ lesser coverage before & after, airmails largely cplt from C33 on, largely NH incl #2-7 (6), 234a (6), 229 (6), 382 (6), 383 (6), 402 (8), 416 (6), 418 (5), C1-2, C3, C8 proof, C11, C35a (6), C45a (6), C77 (8), C88 (8), C116a (9); few imperfs; gen F-VF or better	EST WP 400-500	A
GERMAN STATES-BAVARIA			
936	Incredible Huge Accum of many (1000s) */O w/ dup in stkbks, album, stkpgs, stock cards, glassines, portions of album pgs, etc represents (100s) of lots as purchased by an inveterate e-Bay addict over a period of several years about 10 years ago & untouched since then, incl imperfs, Coat of Arms types, Luitpolds & Ludwigs, Ovpts, Republic issues, Dues, Officials, Telegraphs, multiples, cancels & more incl used #8, 9, 13, 14, 15-21, 31, 32 & unused 9, 10, 73-76, 77-88, 89, 91, J2-3 & more, anything might turn up, mixed cond flts to F-VF H/NH (years of study ahead for the lucky buyer!)	EST WP 1,000-1,250	L (2)
GERMANY			
937	82g, 100c ** VF Germania bklt panes w/ perfs through tab, fresh NH (Michel HB21A, HB23A €250)	CV WP 260.00	
938	B33 ** VF NH, 1930 IPOSTA S/S, small toned spot in margin	CV WP 1,200.00	SE
939	B68 O F OSTROPA 1935 S/S on piece, show FD cancel 6/23/1935, toned spots in lower & upper right corners, Fine	EURO WP 1,100	SE
940	B102-B106 ** VF NH, S/S, B105 a few toned spots & corner stain	CV WP 835.00	LE
941	Selection */O airmails on stkpg: all Zeppelins unused C35-45 but some HR or gum disturbances; also all Zeppelins used, some non-Zepp cancels; C59-60 used (3), B19-22 H; expect some HR or tone spots throughout, gen F-VF	CV WP 4,687.40	LE
942	Used Collection 1949-76 on Borek hingeless pgs; virtually cplt incl S/S, lacking only one or two & some phosphor vars, gen VF	EST 250-350	L
943	Unused Collection of over (1500) diff 1970-2002 in (5) nice Lindner T hingeless specialty albums, appears mostly cplt for the period incl S/S & some bklt, gen F-VF NH	EST 250-350	L
944	LOCALS Collection in German album "The History of German Local Stamps - Postal Anarchy at the End of the 19th Century" produced by dealer Walter Behrens, album is cplt w/ examples of Locals, most unused, hinged to pgs for cities Altona to Zeitz; a few used, best appears to be Dresden 1899 3pf dull red issue for 50th anniv of Saxony stamps (approx €45); incl original 1941 mailer w/ 3pf Hindenburg & 12pf Hitler stamps; VF	EST WP 250-350	LE
945	Accum (1000s) used 20th Cent abt (4) lbs off paper in a box w/ much CV \$1-\$5 ea, nice mix w/ mostly commems, light to moderate dup; high CV, a few flts to gen F-VF	EST 300-400	B
946	SOUVENIR SHEETS Accum (24) used or NH S/S 1930s-50s incl Unused: NH #664a, 804 (4), B90 (3), B102 (2), B104 (4); Used: 664, B90, B91, B92, B102 (4), B105, 16N9 (2); nice selection, CV \$1,875 (NV), gen F-VF NHEST WP	400-500	LE
947	Collection (100s) */O 1872-1945 missing only abt a dozen items in a Schaubek hingeless Specialty album incl Used: #1-11, 19, 25, 64, B68a-d & Unused: 12-13, 14-15, 27-28, 60-61, 62-63, 65, 76, 187a pair, 337-39, 350, 363-65, 398-414, B12-48, B49/57, B59-67, B69-101, B102-06, B119-85, C24-26, C27-34, C35-37, C40-42, C44-45, C55-56, O62-79, OL16/21 & others, mixed cond some gum flts on better issues o/w much F-VF H	EST WP 600-750	A
948	Vast Accum (1000s) */O in albums, stkbks & glassines w/ dup 1872-2001 incl Used: #1-8, 14-21, 24-25, 27-28, 64, 65A, 75-78, 363-65, 665-701, B34-48, B55a, B56-57, B59-67, B314-15, B330 B332-41, C24-26, C35-36 & Unused: 12-13, 20-21, 23-24, 26, 31, 37-42, 58-62, 337-39, 350, 351-62, 363-65, 398-400, 665-66, B8-37, B56-57, B59-67, B91-92, B318-19, 1N1-17, C27-34, C38, C45, C46-56 & many more, much dup, cond varies but much F-VF H some NH	EST WP 750-1,000	L (2)
GERMANY-BERLIN			
949	9NB3a ** VF NH, Currency Victims S/S	CV WP 975.00	
GERMANY GDR			
950	Unused Collection in (3) like new Lighthouse stkbks, 1948-69 w/ only minor dup, earliest mostly hinged incl #58-67, 82-84, 144a & 146a perf & imperf, 10NB11, B17-20, B21a (2), B35a; also #134a margin Blk (one LH), several bklt panes incl labels & Zusammendrucke, #226a NH, 264a NH, 634 (2 one hinged), some Officials, no Zones; gen F-VF H/NH	EST 250-350	L

LOT	COUNTRIES OF THE WORLD	VALUE	
GERMANY & AREA			
951	SOUVENIR SHEETS Accum (15) unused NH S/S incl GDR #144a perf & imperf, 146a perf & imperf, 226a, 237a, 243a, 264a, 10NB11, B21a; Occupations incl Baden 5NB4, 5NB8a & b, Rhine Palatinate 6NB6, Wurttemberg 8NB4a, gen F-VF NH	CV WP 1,180.00	LE
952	Collection (100s) mostly unused 1945-47 mounted in a small moderately-filled German album of all post WWII zones & occupations incl unused Germany B294-95, Mecklenburg-Vorpommern 12NB1-3, Thuringia 16N9, 16N9a & much more, gen F-VF	EST WP 150-250	LE
953	Collection/Accum (100s) */O 19/20th Cent to the 1940s in a Scott album & a stkbk incl Germany used #1-3, 5, 19-20 & unused Allenstein 1-14, Upper Silesia 32-38, Danzig 242-54 & States from Baden to Thurn & Taxis also Colonies, Plebiscites & Occupations, cond varies flts to F-VF H	EST 170-220	L
954	Accum (1000s) */O 19/20th Cent to the 1980s in (11) albums & stkbks w/ dup incl Empire, Inflation, Third Reich, Bund, Occupations, Berlin & GDR, better incl Germany used #688, 693, 695, 9N420-60, 9N108-10, 9N120-36, GDR unused 144a & 146a Perf & Imperf, 237a (21), B21a & others, mixed cond to F-VF H/NH	EST 200-300	L
955	Accum (1000s) */O w/ dup incl used #670-85, 688 (3), B344-47, 9N80 & others mainly on album & stkbks from the 19th Cent to the 1980s incl some States w/ Bavaria & Wurttemberg, Empire, Inflation, Third Reich, Occupations, Bund, Berlin & GDR, mixed cond to F-VF H some NH	EST 200-300	L
956	Collection (100s) */O 19/20th Cent to the 1970s few later mainly on Scott pgs in a binder incl Used: #15-18, 29-35, 432-35, 665, 668-69, 670-86, 695, 699-701, B19-22, B105, B332-33, C49-56, 9N62-67, 9N100 & Unused: 664a, 666-67, B91-92, B314-15, C20-26, 9N68, 9NB1-5 & others, mixed cond w/ much F-VF H	EST WP 250-300	A
957	Accum abt (200+) */O 20th Cent S/S mostly Germany w/ some GDR in glassines & original packaging incl unused Germany #1937, 2005, 2040, 2051, 2131, 2162, 2347, GDR 237A, 288A, 2628-31 & much more, incl abt (60) used Germany S/S, many topicals, gen F-VF	EST WP 250-350	B
958	Collection/Accum (1000s) incl */O post-war collection w/ used #665-66, 669, 670-85, 686-701, B314-15, B316-17, B318-19, B324-31 B352-53 & others incl unused & covers also (100s) of Ersttagsblatt 1974-94, collection (100s) of 19th Cent Hamburg locals, post WWII Regensburg Camp post issues & more, gen F-VF H/NH	EST 250-350	L
959	Collection & Accum (1000s) */O; main collection in (12) binders, (6) for empire thru 3rd Reich & (6) for W Germany incl post-1870 Bavaria & Wurttemberg, occupations & Berlin, lDed by MI #, incl many covers (mostly stationery), shades, perfins; also (2) binders of occupations & plebiscites, GDR */O collection in stkbk; accum incl (3) stkbks of used, stkbk of Bavaria, few (100) loose covers; cond varies but main collection few flts, gen F-VF	EST WP 300-400	L (3)
960	(3) Stkbks w/ (3600+) */O w/o dup, 1865-2003 incl Empire, Bavaria, Zones, WWI Occupations, Bohemia, W Germany & Berlin, DDR, modern commems & defins, majority used, DDR CTO but w/ a few postally used mixed in; some varieties marked by owner incl wmk & shades, a few tied to piece, (30) S/S or mini-sheets, BOB, a few multiples, couple FDC; good overview, gen F-VF H/NH	EST 300-400	L
961	Lighthouse hingeless album for Third Reich issues, incl Germany, occupied Bohemia & Moravia & Poland, */O collection incl used #401-14, B69-78, B93-101, C46-56, S1-11; unused B79-89 some HR, Danzig #241-54 H, Generalgouvernement appears cplt H; gen F-VF	EST 300-400	L
962	Collection abt (1000+) mostly used (questionable cancels) 19/20th Cent to 1964 in (2) Scott Specialty albums incl Germany #20, 21, 118-36, 137-60, 350-62, 366-84, 387, 391-97, 401-14, 432-35, 661, 670-86, B3, B4, B8-11, B19-22, B38-41, B53-57, B79-89, B107-15, B123-31, B160-68, C23-26, C34; Bavaria 38-47, 58-71; also incl GDR, zones & occupations; owner's CV \$8,000 (NV), a few flts but gen F-VF	EST WP 400-500	L
963	Collection abt (1000+) mostly used hinged in a near cplt old Lighthouse German album 1933-45 incl 3rd Reich, Bohemia & Moravia & all WWII Occupations; incl Germany Used: #398-400, 398a, 399a, 401-14, 432-35, B49-57, B58 (trimmed), B59-67, B69-78, B79-89, B90, B91-92, B102-06, B141-43, B145, B148-59, B173, C43-45, C46-56, S1-22 & Unused: B90-92, B292-93 (perf & imperf) & much more; nice collection, high CV, gen F-VF H	EST WP 400-500	A
964	Collection (1000s) mostly used/CTO 1946-88 nearly cplt hinged in (4) old Lighthouse albums incl American, British & Russia Zones used B294-95 & 664a FD cancels, unused 664a, B294-95, 16N9; Occupations incl used 9N1-20, 9N61-63, 9N70-74, 9N75-79, 9N94-98, 9NB1-11, 12NB10-12, 15N2-20, 16N3, 16N9; GDR incl used 58-67, 82-84, 144a & 146a (perf & imperf), 226a, 237a, 243a, 264a, 634, B21, B35, unused 634, B35 & much more; nice collection; gen F-VF	EST WP 400-500	L

LOT	COUNTRIES OF THE WORLD		VALUE	
965	Dealer Stock (1000s) */O 1850s-1980s in (6) Lighthouse stkbks, sets & sgls, light to moderate dup, various German areas incl Berlin, Danzig, GDR, Saar, Colonies, Zones, Plebiscites & more; also incl (17) GDR full or half CTO sheets; a few flts & questionable cancels to gen F-VF H/NH	EST	450-550	L
966	Collection (1000s) */O 19/20th Cent to 1967 In (2) Schaubek Specialty album, incl used #1-2, 5-6, 7, 10, 19, 20, 27, 75-79, B12-22, B49/57, B314-15, B316, B319, B331-41, C24-25, C27-34, C35-37, 9N63-69, 9NB4-5, Danzig 253-54, B21a, Saar 16, States from Baden to Wurttemberg; unused Germany 14, 24, 26, 328, 664a, 665-69, B44-48, B59-67, B91-92, B119, B141-43, B294-95, B310-13, B327-30, C55-56, GDR 70-84, Morocco 45-57, Turkey 18-20, Kiauchau 33-42, Mariana 31, 31a, Samoa 73 & others incl Plebiscites & Occupations, cond varies some flts on earlier to later F-VF H/NH	EST WP	700-800	L
967	Collection abt (1000+) mostly used hinged in an old well-filled KABE Germany album to 1932, incl German States, WWI Occupations, Plebiscites & Offices; also incl a few covers; incl Germany Used: #2-7, 9-10, 14-21, 24-25, 27-28, 64, 66a, 75-79, 387, B8-11, B34-37, B38-41, B44-48, C27-34, C35-37 & Unused: 22, 23, much more; nice collection, high CV; a few flts to gen F-VF	EST WP	800-900	A
968	Collection (1000s) */O 19/20th Cent to 1995 in (4) Scott Specialty albums & (1) 3-ring binder, incl used Bavaria #73, 77-87, O52-69, Hanover 12, Saxony 10, Thurn & Taxis 3, Wurttemberg 50-51, 62, O176-83, Germany 3, 27, 29-35, 80-95, 351-62, 366-84, 391-97, 398-400, 432-35, 665-66, 669, 670-85, B21, B31, B36, B40, B49-57, B91-92, B104, B315, B323, B325-26, B334-37, C46-56, O80-91, 9N10, 9N27, 9N42-60, 9N78, 9N99-100, 9N120-36, Poland N6-16; unused Germany B69-78, B90, B102 NH, B119 NH, B148-59, B169 NH, C57-58, C59-60 NH, 9N16-32, Turkish Empire 55-57, 59, GEA N17-24, Romania 3NJ1-3, Saar 263-82, 289-308, C9-11; collection incl States, some Colonies, Saar, Plebiscites, Danzig, WWI & II Occupations, Zones & West Berlin; binders & pgs in excellent cond, owner's CV \$7,500 (NV), a few flts or questionable (Heligoland) but gen F-VF H/NH	EST WP	1,100-1,300	L
GERMANY-DANZIG				
969	Thin stkbk w/ (100s) mostly used, incl regulars, Ovpts & surcharges, airs, officials & both S/S H; good collection likely w/ some typical favor cancels, also (6) German postal cards */O; gen F-VF	EST WP	200-250	LE
GERMANY-SAAR				
970	B64a ** VF NH, large Flood sheet	CV WP	325.00	LE
971	CB1a ** VF NH, small Flood sheet	CV WP	800.00	
GHANA				
972	Collection on W/A pgs in binder 1957-78 nicely filled then until 1983 just a few stamps, (1000+) */**/O incl unused #5-13, 48-60, 95-97, 186-88 sheets/12, 192-99, 216-26, 250a, 254a, 263a, 268a, 277-84, 286-300, 315-18, 318a, 402-05, 421-25, 425a, 460-65, 625 & many more, few flts but mainly F-VF	EST WP	125-200	A
973	Collection unused hinged on W/A pgs in (2) binders w/ slipcovers 1957-86 near cplt incl #5-13, 48-60, 95-97, 186-88 sheets/12, 250a, 254a, 263a, 268a, 286-300, 315-18, 318a, 402-05, 425a & much more, a few flts but mainly F-VF H	EST WP	200-300	L
GIBRALTAR				
974	46-47 * F-VF H, 4sh & 8sh KEVII	CV P	320.00	
975	Selection (56) diff unused on stockpage, incl #13, 14, 14a, 19, 21, 31A, 37, 56, 66-72, 96-99 & KGVI 1d to 10sh w/ shade & perf vars; marked CV \$1,106, LH/H/HR gen F-VF	EST WP	300-400	LE
GREAT BRITAIN				
976	1 O XF Extremely fine Penny Black w/ large margins, red Maltese cross cancel; improve on your collection with this Number One	CV P	475.00	
977	1 O F-VF+ Victoria 1d black, plate 4, letters C C, bold red Maltese cross, 4-margin, sound, backstamped Buhler, 1989 Richter Cert	CV P	475.00	
978	1 O F-VF+ Penny Black 1d w/ 3 1/2 margins & light cancel	CV P	375.00	
979	1 O F+ Victoria 1d black, one used example for each plate 1-8 as IDed by collector, most w/ three margins, pl 5 has thin & CCR, all w/ black or red Maltese cross cancels	APX CV WP	3,775.00	SE
980	2 O F-VF Victoria 2d blue, 3-margins narrow at top, red Maltese cross	CV P	1,450.00	
981	3 O F-VF Victoria 1d red brown on bluish, used top margin Blk, just in at left, barred cancels	CV WP	375.00	
982	3 O F+ Victoria 1d red brown on bluish, (10) examples with black Maltese cross cancels w/ numeral at center, 1-12 (less 4 & 11); chosen for cancel rather than condition so some flts to stamps	CV WP	2,145.00	
983	4 O F Victoria 2d blue on bluish, black "12" Maltese cross cancel, small shallow thin, F	CV WP	575.00	

LOT	COUNTRIES OF THE WORLD	VALUE	
984	20 * F Victoria 1d rose red, perf 14, large crown wmk, white paper, Blk full OG, crackly gum but couple appear NH	CV WP 375.00	
985	29 O F-VF Plate #7 Blk, deep rich color	CV P 1,275.00	
986	58 * F Victoria 1/2d rose, unused Blk w/ scarcer plate 20, full OG, one appears NH	CV P 1,750.00	
987	67 O F+ Victoria 2 1/2d claret, wmk orb, complete set of used examples of all possible plate numbers (3-17), variety of cancels, barred numerals, cds, stamps sound, F+	CV WP 1,825.00	
988	109//288 Selection (6) used 10 shilling stamps: Victoria #109 1900 London cancel; KEVII 141 registered cancel, "D B" perfin; Seahorses 181, KGVI 251, 251A & 288; gen F-VF	CV WP 1,342.50	
989	130, 137, 140 KEVII 2d registered cancel, some paper adherence, F; 10d fresh VLH VF; 5sh 1913 registered cancel, sound VF	CV WP 395.00	
990	209 * F-VF H, PUC £1 black	CV P 750.00	
991	Selection (18) QV definitives on card: used #33 plates 188, 219 (some trimmed perfs at B) & 223; #42 pl 1, 62 pl 13, 83 pl 21, 84 pl 18, 89 creased, 96, 113, 116-18, 121-22, 126; unused 111, 125 HR; only a few flts, regular cancels as well as some typical heavy; F+	CV WP 1,462.40	SE
992	Small Stock of used Embossed Victorias, none with four margins; 1sh #5 (3) all plate 2, one w/ three large margins (4th just touching); 10d #6 one cut-to-shape; 6d #7 (4) sgls w/ shades, a pair (touching) & one cut-to-shape; AVG to F+	CV WP 9,030.00	SE
993	Selection (20) used shilling value Seahorses, not IDed #173//181, some heavy cancels, wrinkles, etc; gen F-VF	EST WP 350-450	LE
994	Collection (100s) */O to 1985 on Minkus pgs incl used #4, 43 (1), 49, 59, 85, 94, 106, 107, 114-22, 137, 179-81, 251, 268, 275, 286-89, 309-12 & later w/ unused & Channel Is, cond varies few flts to gen F-VF H	EST 125-175	LE
995	Collection (100s) mainly used in an album w/ dup incl #3-4, 32, 49, 51, 54, 84, 96, 100-03, 111-22, 127-38, 179-80, 222-24, 249-51a, 268, 275, 286-89, also unused 185-86, 14-7 & more w/ various Offices, mixed cond flts to F or better H	EST 150-200	A
996	Collection (100s) */O 1883-1990 in a Scott album incl Used: #98-102, 104-05, 107, 120-22, 126, 127-38, 186, 204, 249-51A, 275, 286-89, 309-12 & Unused: 219, 268, 155-67 & many QEIII commems as well as Offices, cond varies on some earlier o/w gen F-VF H	EST 150-200	A
997	Collection (100s) */O 1841-1997 in SG album & in abt (145) presentation packs, used incl #4 (2), 136-41, 179-81, 222-24; NH/H; earlies w/ mostly typical heavy cancels & some flts, later gen F-VF	EST WP 200-250	L
998	Accum (100s) */O 19/20th Cent on abt (50+) dealer pgs, sets, short sets, sgls, gutters, Blks, pairs, incl unused #39 (thins), 289, postage due group, (2) Charity labels; used 3 (3), 32, 58 (3), 139, 140, 149, 179-81, 222, 224, 289 & much more; also incl Ireland trial color essay & stamp duty; some dup; a few flts to gen F-VF H/NH	EST WP 200-300	B
999	Windsor springback album, pgs 1840-1981, stamps 1935-81, unused collection w/ much KGVI, many Wildings incl Blks, commems fairly cplt incl many phosphor vars, many Machins incl Regionals; a few used here & there, gen F-VF H/NH	EST WP 250-350	L
1000	(3) Part Collections, Lighthouse hingeless album 1952-79 incl regulars (no Machins), commems (well-filled), BOB (none), Channel Is & Regionals (none), album like new; homemade album w/ mostly used, couple pgs earlies, 1934 Seahorses, KGVI, Wildings, early Machins, good commems to 1975; Windsor springback album to 1970 moderately filled w/ used, better sections late Victoria, KGVI & QEII commems & defins; gen F+	EST 250-350	L
1001	Album w/ Collection of used stamps & covers, all are 1d Victoria issues of 1841-64 imperf & perf (Scott #3//33); organized by issue on homemade quadrille pgs w/ stamp, pmk, alphabets & plate IDed; variety of pmks, mostly Scott #3, 20, 33; (12) imperf & (15) perf covers, excellent for study, AVG to F-VF	EST WP 250-350	B
1002	MACHINS Accum abt (25,000) used in (100s) IDed glassines & 102 cards, moderate to heavy dup, high CV, a few flts to gen F-VF	EST WP 250-350	L
1003	Collection (100s) */O from Victoria through KGVI in a binder incl Used: #1-2, 3-4, 5, 26, 27-28, 32 pair, 53, 58 (2), 86, 96 (2), 173 (2), 179-81, 222-24 (2) & Unused: 168-70, 203-04, 217-20, 275, 286-89 & others, cond varies few flts to F-VF H	EST WP 250-350	A
1004	Accum abt (100) unused Royal Mail bklets 20th/21st Cent incl #1313a, 1359a, 1605a, 1708a, 2074a, 3338a, C1a, C2a, C3a, MH226a, MH292b, MH401c & much more, a few dup, owner's CV \$1,400 (NV), gen F-VF NH	EST WP 300-400	B
1005	Unused Collection (100s) of commem decimal gutter pairs in mounts on quadrille pgs in (3) Safe albums running 1972-2001 incl apparently cplt Millenium issues, considerable total FV, gen F-VF NH	EST 300-400	L

LOT	COUNTRIES OF THE WORLD		VALUE	
1006	Unused Collection (1000s) 1966-2001 in (5) Safe dual hingeless albums (first volume 1840 to the 1960s is empty) incl issues 1966-2001 mainly commems but also some Machins, Regionals & dues incl J92-103, J104-112 & others, gen F-VF NH	EST	300-400	L
1007	Mostly Unused Collection/Accum (100s) in binders & glassines mainly material late 1960s-96 many Machins incl MH165-68 Blks, MH 175-76 Blks of (6) & traffic light gutter pairs also (100s) of bklt mainly Machins incl (5) Wedgwood bklt, over (30) prestige bklt incl BK149 (5), BK150 (3), BK152 (3) & others as well as cacheted FDC, gen F-VF NH	EST	350-450	L
1008	Stanley Gibbons 2-vol album 1840-1987, used collection in black mounts, incl Penny Black 3-margin, 2d blue w/ thins, #3-4, 5 good margins but thins, 6 sound but no margins, 7 wrinkles close margins; #32, 53, 54 pl 5, 55, 85, 96, 98-105, 107, 109, 111-22, 124, 125-26, 127-41, 222-24, 249-51A, 268, 275, many Wildings & Castles, most decimal commems, many Machins, some Regionals & early Channel Is, no BOB; many high CV 19th Cent items but expect small flts throughout; F+	EST WP	500-700	L
1009	Dealer Stock in red box w/ (100s) glassiness incl (1000s) */O issues all sorted w/ owner IDed #3//1650 & BOB, incl used 8, 10, 14, 26, 27, 33 (not plated), 39, 42, 66, 96, 104, 105, 108, 111-22, 373, 374 & (1) cover dated FE 10, 1863, Guernsey, Jersey, Isle of Man, British office M.E.F., E.A.F, China, Morocco, Turkish Empire & so much more, nice internet sales lot, high CV, few flts but mostly F-VF	EST WP	500-650	L
1010	Thin stkbk w/ used 1850s 1d red brown (371) & 2d blue (78) perf Victorias, not sorted by paper, perf or wmk, noted a couple likely unused NG 1d, also (93) 1/2d #58 grouped by plate# (at least one from each plate except 9); couple covers incl 1854 1d blue paper & #33 pl 148 pmk Dublin; good accum for pmk & variety hunters, couple pairs, AVG to F-VF	EST WP	600-800	LE
1011	Dealer Stock (1000s) mostly used 20th Cent on abt (1350+) 102 cards in (2) dealer red file boxes & (1) small file box, incl sgls, sets, BOB & early commonwealth, most CV up to \$10 ea, light to moderate dup, great lot for show or internet sales, a few flts to gen F-VF	EST WP	600-700	L
1012	VICTORIAN & EDWARDIAN mainly used dup stock (100s) in glassines incl #43 (257), 45 (105), 49 (230), 54 (71), 67 (97), some diff & marginally better plate #s also 139 (4), 140 & others, mixed cond incl SE, wing margins, thins, short perfs, heavy cancels, etc to FINE (CV is over \$70,000!)	EST WP	600-750	B
1013	& AREA Dealer Stock (1000s) */O 19/20th Cent on (50+) Hagner pgs in a binder incl unused #107; used 48 (plt 4), 49A (plt 10), 60 (plt 12), 87, 95, 96, 104, 105, 139-40 & much more, also incl Offices in Turkey & Morocco; owner's CV \$12,500 (NV); a few flts but gen F-VF H/NH	EST WP	800-900	A
1014	Accum */O many (100s) in (2) stkbks, 1840s-2013 incl used #96, 108, 139 (2), 140, unused 1313a, 2393a, 2420, 2952-72, 3012a, 3017a & more, total CV \$8,200 (NV), gen Avg-VF H/NH	EST WP	800-1,000	B
1015	Stock abt (511) used 1d red brown imperfs #3, variety of cancels incl black Maltese cross (141, no numeral) & barred numerals of several styles (370); incl (2) Blks & several pairs & strips/3; also small cover; couple on piece, great for variety & pmk hunting; CV well over \$16,800; expect some typical flts, AVG to F-VF	EST WP	1,000-1,500	L
1016	Stkbk w/ used stock of Classic GB from Victoria to end of KGVI (#26 // 291); dup gen light to moderate, great for plate & numeral cancel hunting, lacks 33 & 58; incl several wing margins, high values 96, 108, 139-40, 275 (light dup but many w/ minor flts); good selection QV Jubilees & KEVII, the only Seahorses are 222-24; huge CV but expect typical centering, cancels & gen minor flts, all shown on website photos; VG to VF	EST WP	1,500-2,000	L
1017	Used Stock of 1841 imperf 2d blue (Scott #4), (215) total incl sgls, (10) pairs, a strip/3 & strip/8, grouped by collector as Plate 3, Plate 4 & not plated; wide variety of cancellations, also (3) perforated examples; CV well over \$20K, some flts, AVG to F-VF	EST WP	2,000-3,000	HWC-LE
GREAT BRITAIN CHANNEL ISLANDS				
1018	Accum abt (55) diff unused IDed cplt bklt, loose in a box incl Alderney #255d, 361a, Isle of Man 1188c, 1300f, 1638b, 1800b, Jersey 592a, 766b & much more, owner's CV \$1,100 (NV), gen F-VF NH	APX CV WP	500-600	B
1019	Guernsey Collection on computer pgs 1969-89 */**/O mostly unused w/ a few used incl unused #8-23, 33-36, 95-110, 173-88, 199-203A, 283-302, 308-12, 319, 336, 346, 347, 362-66, 400, J1-7, J8-9, J24-41, N1-3, N4-5, Alderney unused #1-31, Isle of Man collection in binder w/ computer type pgs from 1958-88, looks almost cplt w/ (100s) */** incl unused #19-27, 113-29, 200, 207-11, 214-18, 223, 224-39, 254-59, 262-71, 276-80, 281, 284-86, 301-11, 319-24, 347-58D, J1-24, J1a-8a, Jersey collection on computer pgs 1958-90 */** almost cplt for these years incl #7-21, 49-136, 137-55, 160-245a, 246-48, 271-413, 423-76, 477-506, J1-6, J7-20, nice selection w/ all F-VF	EST	200-300	L

LOT	COUNTRIES OF THE WORLD		VALUE	
1020	Accum (1000s) mostly unused in (100s) glassines, sleeves, 102 cards, dealer cards sorted by country, incl sgls, sets, part sets, mini sheets, S/S, strips, etc, most CV \$1-\$10, owner's CV \$4,000+ (NV), gen F-VF NH	EST	400-500	B
1021	Accum (1000s) */O/CTO 21st Cent to 2018 in abt (270) IDed glassines incl CTO Alderney #185-90a, 446-51a, Guernsey 795-800A, 809, 1467-73, Isle of Man 1937-8A, 1949-56, 1970-75, 1976-81, Jersey 1902-09, 1912-19, 2140-47 & much more, owner's retail value \$2,400 (NV), gen F-VF, H/NH	EST WP	600-700	B
GREAT BRITAIN OFFICES ABROAD				
1022	Selection (62) unused all diff GB & Offices on stkgg, incl GB #180 RG, 222 LH creased (paper clip?), 235-48, several Wildings; Offices incl Tripolitania 27-33, Morocco 218-19, 420-21; Turkey 7, 10, 13-14; gen F-VF H/LH/HR/NH	EST WP	250-350	LE
GREECE				
1023	Accum (100s) */O mainly on Minkus pgs to 1976 incl used w/ over (10) Large Hermes Heads, #117-25, 165-78, 193-94, 321-34, 418, 476-81, 545-48 & unused 232, 412, 691/707, C1-4 & others w/ BOB, Crete & Epirus, etc, mixed cond to F-VF H	EST	125-175	LE
1024	LARGE HERMES HEADS Accum of over (200) */O in glassine some roughly sorted & IDed, some not incl 11 to 80l values from many diff printings w/ cancels, shades, etc, wonderful lot for the specialist, mixed cond flts to F-VF H	EST WP	250-350	SE
GREENLAND				
1025	1-27 * F-VF+ LH, 1st (3) sets cplt	CV WP	997.00	LE
1026	19-27 ** VF NH, complete Liberation set	CV P	1,350.00	
1027	22a-27a * F-VF+ LH, changed Ovpt colors, all except 1k signed Bloch	CV P	1,375.00	
1028	Collection of over (60) diff 1938-71 on Scott pgs incl unused #1/9, 10-18, 25, 35, 40 & others, gen F-VF H	EST	100-150	LE
1029	Collection of (26) diff official Year Sets cplt 1980-2005, gen F-VF NH (Facit SEK 7640)	EST	125-175	B
1030	Accum (100s) */CTO, 20th/21st Cent in abt (200) IDed 102 cards w/ most CV up to \$10 each, sgls & sets incl unused #416-19, 434-37, 515-17, 545-47, 611-13, 678, 717-20, 763-64, 772-80, CTO 309-10, 431-33, 521-23, 545-47, 611-13, 647-50 & much more, many topicals, owner's CV \$1,550 (NV), F-VF	EST WP	300-400	B
1031	Lighthouse hingeless album w/ slipcase, pgs 1935-2009 (no parcels); unused collection incl Thule set of (5) H, #1-18 H, 28-38 H, 39-40 H, then 1957-2002 appears cplt NH incl S/S; earlies some HR, later fresh VF, album like new	EST	350-450	L
1032	Collection in (2) Lindner hingeless albums w/ pgs 1912-2008 w/ (1000+) */**O issues incl Unused: #33, 136-41, 177-88, 200-01, 214-29, 239-41, 259-60, 262-64, 270-72, 275-76, 289-90, 296-98, 303-08, 309-10, 315-18, 319-22, 325-26, 329-34, 340-41, 344-47, 351-54, 354a, 358-61, 361a, 364-75, 380-83, 383a, 387-89, 389a, 397-400, 401-02, 407-08, 408a, 409-11, 416-19, 427-28, 428a, 429-30, 431-33, 434-37, 452-55, 456-58, 459-61, 462, 462a, 463, 464, 475, 475a, 482-84, 497, 497a, B14, B17-18, B19, B20, B20a, B21, B21a, B22a, B23, B23a, B24, B24a, B25a, B26a, B27a, B28a, B29a, B30a, B31a, B32a & Used: #58, 66-67 & so much more, extra pgs w/ dup, few flts but mostly VF	EST WP	400-500	L
GUATEMALA				
1033	Exciting remainder (100s) */O/Cvrs 19/20th Cent some to the 1960s from a fabulous original collection sold in 2016 incl a nice range of various used Quetzal issues with a wide variety of cancels surcharge varieties incl doubles, inverts, etc, among these are #245a, 246a, C7a, C14a, a good range of covers 1920s on, some proofs incl #140 Specimen Ovpts, BOB w/ officials, Revenues & more, wonderful specialist lot!, well worth careful examination, gen F-VF H	EST WP	500-600	L
HAITI				
1034	Splendid Collection (100s) */O nearly cplt 1881-1950 in a binder incl Used: #3-12, 80-81 & Unused: 1-2, 13, 51 Blk, 122-24, 130, 133, 135, 137, 139, 242 pair, signed Reine, 305 Blk, B1//CB2, C4A, CB3-8a & others, gen F-VF H	EST WP	250-300	A
HONG KONG				
1035	82 O F-VF Used \$2 KEVII	CV WP	450.00	
1036	203-217 ** F-VF NH, Pairs except for 5c	CV WP	369.70	
1037	Abt (300) */O on Vario pgs & abt (35) large size cacheted FDCs 1988-98; stamps from Victoria to first year of handover; British period mostly used, couple revenues, bklt #651Bp, few dues; owner's recent CV \$1,200+ (NV); earlies gen F+, modern VF	EST WP	100-200	LE

LOT	COUNTRIES OF THE WORLD	VALUE	
1038	Accum on Scott quad pgs 1912-79 w/ (100s) *O incl unused #171-73, 245-46, 247-48, 249-50, 251, 252, 253-54, 257-58, 260-61, 262-64, 265-67, 268-69, 273-74, 285-87, 291-93, 294-95, 296-98, 299-301, 302-03, 304-05, 306-08, 309-11, 312-13, 328-29, 330-32, 333-34, 338-41, 354 & much more, few flts but mostly F-VF	EST WP 300-450	LE
1039	Collection (100s) unused in (2) hingeless Lighthouse albums, mainly 1953-89 w/ just few earlier or later; virtually cpl't #184-426 (no 314-23), highlights incl 185-98 (197-98 NH), 203-17, 203b-17a (217a NH), 218-24, 225-28 NH, 231-36, 237-44 NH, 245a-46a, 249-54, 260-69, 275-88, 275a-88a NH, 298a, 308a, 324-27, 306-11 NH, 388-403 NH, 490-94 NH; most before 1975 LH, largely NH from 1975 on, gen F-VF or better	EST WP 450-600	L
HUNGARY			
1040	C66 ** VF NH, Chain Bridge S/S	CV WP 350.00	SE
1041	C81 var * VF Imperf UPU 3fo S/S, HR (CV for NH)	CV WP 600.00	SE
1042	Collection (1000s) *O/CTO on computer generated pgs in (4) binders w/ material 1872-1990 incl Used: #462-65, C43-44 & Unused: 487-91, 498-502, 1063-69, 1336, B94a-g, other sets & S/S, cond varies gen F-VF H	EST 150-250	L
1043	Binder of manila pgs w/ stock of NH imperf issues 1960-67, a few pairs, most in full sets; best is Danube ships #1828-34; lots of topicals, gen VF	EST WP 200-250	L
1044	Collection mostly unused in Minkus album to 1970, no early stamps, begins w/ WWI era issues w/ a few used sprinkled in the Harvesting, Republic Ovpts, 1914 semi-postals; strong 1930s-40s & later years fairly complete unused; highlights incl unused #462-65, 486, 1042 NH, B108-09 NH, C24-25, C26-34, plus Roosevelt B198A-D, CB1-1C; many full sets & S/S, a few used here & there, gen F-VF H/NH	EST WP 350-450	L
ICELAND			
1045	5 ** F+ NH, 3sk gray "weak horizontal crease" per Nielsen Cert	CV P 1,450.00	LE
1046	71-85 O VF Complete set Kings	CV P 600.90	SE
1047	144-148 * VF Pictorials 7a-50a, LH, 50a appears NH	CV WP 460.00	
1048	C1-C11 * VF H/NH, Airmails, C9-C11 are NH	CV P 522.85	
1049	Unused Collection of (21) diff official year sets 1980-2000, gen F-VF NH (Facit SEK6570)	EST 150-200	B
1050	Collection (100s) *O to 1971 on Scott pgs incl Used: #10-11, 15, 17, 34-42, 108-28, 140 (R), 149-50, 157, 170-75, 176-86, 273-90, CO1 & Unused: 68, 86-91, 162, 166, 230-31, 232-35, 240-45, B5, C3-8, O9 & others, gen F-VF H	EST WP 250-300	LE
INDIA			
1051	Accum on Scott quad pgs 1855-1975 w/ (100s) *O incl Unused: #50, 129-34, 162-64, 195-98, 227-30, 233-34, 237-42, 275-88, 361A-6, 405/421, 480-83 & many more, could be something better hiding, few flts but mainly F-VF	EST WP 250-350	LE
1052	Accum (100s) *O 19/20th Cent w/ dup in IDed #2 glassines incl used #2 (5), 4 (6), 5 (2), 7 (2, both c.t.s.), 29, 50-51 (2), 73-74, 97, 125, 167 C1-6 (3) & unused 34, 52, 497-500, C1-6 as well as Officials & other BOB, Convention & Native states, mixed cond flts to F-VF H/NH	EST WP 250-300	B
INDO-CHINA			
1053	Accum (100s) *O 20th Cent in small stkbk incl commerce issues, definitive sets of 1907, 1922-23, airs, postage dues, officials incl used #20, 21, 55 (2), 56 (2), 80 (2); unused 15, 54 (2), 56 (2), 80 (2); unused 15, 54 (2), 55, 56, 114 (4), 193-98 (4), 199 (2), B11, C27-28, J14-15, J31-43 (3), O13-16; also issues for Canton, Hoi Hao, Pakhoi, Kouang-Tcheou, etc, light dup, a few flts to gen F-VF H/NH	EST WP 200-300	A
IRAN			
1054	Collection in stkbk, mostly used, ranging from 1875 Lion to 1970s Shah defins, incl many of the typical reprints or fakes amongst the genuine, plenty of Qajar, surcharges, #560-77 HR, 786-94 used, B28-30 used, 990-92 used; minor dup, lots of diff Shah defins, some airs & other BOB; gen F+	EST 300-400	LE
IRELAND			
1055	Attractive bkl't "Postage Stamps of Ireland" w/ (70) diff unused strongly hinged to pgs, incl definitive set to 1sh & St. Patrick (not checked for wmk) & all commems 1929-54, #118 & airmails; first page indicates it was sold by the Dublin Rotary Club as a fundraiser; gen F-VF	EST WP 80-110	LE
1056	Used stock, first definitives up to late 1970s, also a few early Ovpts & airmails; both defins & commems, dup light to moderate, gen F-VF	EST WP 150-200	L
1057	Blue stkbk w/ unused collection 1929-89, not cpl't but nearly so, incl most early commems, #118-19, 121-23, 748a-d, C1-7, J15-36; some hinged in earlies, o/w fresh VF NH	EST WP 200-300	L
1058	Stock (100s) unused on #107 cards 1922-2005, abt half IDed incl #10, 22, 22a, 26b (3), 42, 99-100 (6), 108 (8), 118-19, 157-58 (2), 163-64 (2), 343-59, 974a (2); largely NH, gen F-VF	EST WP 250-350	L

LOT	COUNTRIES OF THE WORLD	VALUE	
1059	Unused Collection in mounts on blank Ireland W/A pgs, 1929-97, not in order so hard to tell if cplt but appears nearly so (no St Patrick issue), does have S/S & modern mini-sheets incl Europa & Millennium; also (27) 1970s-90s full bklets; some hinged in earlies, most likely NH, fresh, VF	EST 350-450	L
1060	Collection (100s) unused NH 1954-99 near cplt in (4) SAFE hingeless albums incl #154, 158, 162, 164, 166, 168, 172, 175-76, 207a, 209a, 211a, 213a, 250-65, 290-304, 343-59, 1185, 1217 & much more; also incl many mini-sheets; gen F-VF NH	EST WP 350-450	L
1061	Collection (100s) *O 1929-91 mounted in (8) near cplt W/A binders incl unused #119, 142-44, 148, 150, 154, 158, 162, 164, 168, 175-76, 207a, 209a, 211a, 213a, 290-304, 555-56, C1-7, J4, J28-36, J37-47; unused 119, 142-44, 148, 150, 158, 162, 164, 168, 175-76, 206-13, C1-7 & much more; also incl abt (100) FDC 1939-91; gen F-VF H/NH	EST WP 400-500	L
ISRAEL			
1062	Collection in Schaubek hingeless album to 1983, earlies weak but later years well-filled w/ NH tabbed sgls; additional new issue packs, a few FDC & some Br Palestine pictorials used stock on manila pgs; gen F-VF	EST 140-180	L
1063	Plate Block tab Blk hoard, in glassines, filling (4) shoe boxes & some extras; ranging from 1950s to late 1980s; expect dup, gen F-VF	EST 200-300	L
1064	Wholesale lot in large envs; incl full panes, postal card bklets, S/S, definitive cross-gutter panes, dup light to heavy; approx Bale CV \$3000 (NV); gen VF	EST 250-350	L
1065	Accum of (1000s) mostly ** in (2) Davo hingeless albums 1990-99 missing only a few but both 95% filled, (1) Lindner hingeless album 1997-2004 abt 90% ** filled w/ tabs & shts, (1) stkbk w/ (100+) ** unused tabs, mostly later issues, (1) set of Davo hingeless pgs only 2000-06 abt 95% ** filled w/ tabs & sheets, (1) set of Davo hingeless pgs only 1990-99 abt 95% ** filled w/ tabs & sheets, all clean & fresh, no flts noted, VF	EST WP 300-400	L
1066	(9) Albums & binders, jam packed w/ *O collections & stock; sgls, tabbed sgls, tab Blks, S/S & more, to early 1980s; overlapping collections in Minkus, Lindner hingeless or W/A pgs; stock on manila or plastic pgs; also small box of glassines & cards w/ (100s) more tab Blks; tons of material, gen F-VF likely all NH	EST 300-400	L (2)
1067	Accum full sheets in (4) mint sheet files; some earlier issues incl #70-71, 72, 74, 78, C16 (Bale CV \$500), plus some Arms & Views; balance is postally valid modern issues esp commems w/ Apx FV NIS 7,000; gen VF	EST 1,000-1,250	L
ITALY			
1068	Q76 * VF VLH, 1000 Lire ultramarine, 2020 Sismondo Cert, Sassone parcel post #81/I (CV listed is for hinged)	CV P 2,000.00	LE
1069	20th Cent Collection/Accum (100s) *O to the 1960s on stkpks in a binder incl Used: #207, 506, 515-17, 518, 544-46, 572-73, 579-83, C127-28 & Unused: 133-35, 158, 163, 165-68, 232-38, 255, 304, 341, 364-66, 387-90, 409, 413-18, C5, C8-9, C10-11, C35-39, C84-88, C94 & others w/ BOB & Colonies, etc, cond varies to F-VF H	EST 200-250	A
ITALY & AREA			
1070	Accum (100s) *O w/ dup in (4) albums & a stkbk (no Italy) incl unused San Marino #111, 172 (2), 1770, 1812 (2), 1995 sheet, Somalia 164//C6 (2), Eritrea 175//C6, Vatican 1-13, 28-29, 43, 45, 49, 61, 140-45, 153 & used 46, 51 & others, cond varies gen F-VF H/NH	EST 150-200	L
1071	Accum (1000s) *O on album & stkpks incl unused Italy B26-29, C62-65, C89-94, Q20-23, Q77-91, San Marino #143, 145, C57-62, Cyrenaica 59//C29, Tripolitania 73//C48 & many others incl Offices, Vatican, Aegean Is, Trieste & more, cond varies gen F-VF H	EST 200-250	L
1072	Accum (1000s) *O w/ dup in (8) albums, stkbks, etc, mainly remainders incl unused Italy nearly cplt 1976-93 in a Lighthouse album also Cyrenaica #38-42, C24-29, Eritrea 4, 175-80, various Yugoslav Occupations, Revenues, etc & used Dalmatia 2-5, Libya 421-24, Trieste 69 (5), Roman States & more, mixed cond flts to F-VF H/NH	EST 200-300	L
1073	Collection (100s) *O mainly pre-1945 Occupation & other material, Offices, etc in a Scott album incl used Crete E1, Valona 9, Austria Venezia Giulia N20-30, NE1, Ethiopia N1-7 & unused Corfu N1-14 (2) N16-34, NJ5-11, NRA1-3, Dalmatia 1-8, E2, J1-4, Montenegro 2N24-42, 2NC18-23, 2NJ1-5, Saseno 1-8 & others, nothing signed as is, cond varies gen F-VF	EST WP 250-350	A
1074	Collection (100s) *O 19/20th Cent on computer generated pgs in a binder incl Italy used E1-12, J1-2, J10-20, J21-24, Q1-6, Sardinia #2, Tuscany 4-7, 13, 15 & unused Tientsin 5-7, Rhodes J1-9, Q1/11, Italian Colonies 13-22, Eritrea 1-3, Libya E1 & many more, cond varies flts to F-VF	HEST WP 250-350	A
1075	Selection Zeppelin related stamps: Italy C42-47 w/ likely favor cancels; Aegean Is C20-25 H (3 w/ tone spots); Tripolitania C21-26 H & C21-23 used; Cyrenaica C12-17 used, appear genuine Zeppelin cancels, some tone spots; gen F-VF	EST WP 250-350	LE

LOT	COUNTRIES OF THE WORLD	VALUE	
1076	Collection on Scott quad pgs w/ (1000s) */O issues incl some Colonies, Italy unused #126-28, 142, 168, 839-44, M1-13, used 64-66, 410-12, 495//505, 705-08, many useful issues within these pgs, few flts but mainly F-VF	EST WP 300-400	LE
1077	Accum/Stock (1000s) */O 19/20th Cent w/ dup in IDed #2 glassine incl used #51, 170 (false cancel), 210, 546 Q5 & unused 100d, 124-25, 151-54, 546, C100-105, J1 (2) both NG also other BOB, Aegean Is, Offices, Eritrea, much Fiume, a valuable range of (100s) of States from Lombardy Venetia to Two Sicilies incl better like Naples 10, 12, Lombardy Venetia 6 (2), 7 (2), 9, Tuscany 4 (5), 6 (5), 19(11), 20 (4) & others, mixed cond flts incl NG, thins, etc to F-VF H	EST WP 400-500	B
1078	Unused Collection (100s) of BOB & non-Scott listed material in (3) Marini hingeless specialty albums incl used J1-2 & unused O1-8, EY1 Blk, E1-4, E9, E12 no Ovpt, J28-40, Q7-16, Q37-46, Dalmatia 1-8, J1-4, Austria N20-30, N52-63, NJ8-16, also Italy Vaglia Sassone 1-6 & Servizi Commissioni 9-19, various Yugoslavian Istrian occupation issues, CLN issues incl Bormida Sassone #9-19 & others, some signed, gen F-VF H/NH	EST WP 500-600	L

ITALIAN OFFICES ABROAD

1079	Italian Offices Abroad "Estero" 10 O F-VF, 60c lilac, genuine w/ Alexandria "234" cancel, 2020 APS Cert	CV P 350.00	
1080	Offices in China - Peking 22 O F-VF, ½¢ on 1c, 2020 APS Cert	CV P 350.00	
1081	CHINA Unused Collection on Marini hingeless pgs incl Peking #12-21, 32, E1-2, J1-4, J7, also Tientsin 10-14, E1-2, J1-4 & unissued postage dues, gen F-VF H some NH	CV WP 1,750.00	LE
1082	Offices in Constantinople J1-J4 O F-VF, 10c to 1L Postage Dues	CV P 440.00	
1083	DURAZZO Unused Collection #1-9 on a Marini hingeless page, gen F-VF H	CV WP 441.50	LE
1084	Offices in Turkey 20-20G * F-VF H, Third-Fifth Printing 30pa to 20pi Surcharges	CV P 394.50	
1085	Offices in Turkey 21-25 * F-VF H, 1pi to 10pi 1921 surcharges	CV P 522.75	
1086	Unused Collection on Marini hingeless pgs incl Crete #1-2, 6 NG, 14-19, E1, Albania 1-6, Janina 1-12, Constantinople 1-8, 9-22, Turkey 26-33, 56-62, Scutari 1-10, Smyrna 2-13, Valonia 1-10, Offices in Africa 1-1A (2), 2-4, 6-11 & others, gen F-VF H	CV WP 2,200.00	LE

ITALY AEGEAN IS

1087	Complete Used Collection of 1930 Ferrucci sets from all (13) islands Calchi to Stampalia on Scott pgs, gen F-VF	CV WP 993.00	LE
1088	Complete Used Collection of 1932 Garibaldi sets from the (13) diff islands Calchi to Stampalia on Scott pgs, gen F-VF	CV WP 4,405.00	LE

ITALY TRIESTE

1089	Binder w/ computer type pgs w/ (100s) */O 1948-54 incl Unused: #33, 35, 36-39, 40, 45-46, 47, 49, 50, 52, 53-54, 55-56, 57, 70, 71, 72-73, 74-75, 77-78, 79, 80, 85-87, 89, 109-10, 111-12, 115-17, 128, Used: #1-13, no BOB, gen F-VF	EST WP 250-350	B
------	--	----------------	---

JAMAICA

1090	Collection couple (100) 1860-1987 on Minkus pgs incl Used: #1, 3, 4, 6, 7-12, 24-27, 116-28, 195 & Unused: 14, 34b, 84, 109-12, 173-74 & others, gen F-VF H	EST 75-100	LE
------	---	------------	----

3rd Session: Thursday, September 14, 2023 – 10 am ET

JAPAN

1091	479a ** F-VF Moon and Geese NH sheet of (5), some paper bends from storage & perf seps at top of R stamp	CV WP 800.00	SE
1092	Unused Accum, mainly sheets 1950s-70s, some strips & Blks in a binder, values from ¥5 to ¥100 all commems gen F-VF NH..... Japanese ¥	FACE 53,000.00	A
1093	Modern Accum, mostly ¥50 & ¥80, mostly in sheets (many multi-design issues), possibly no dup, mostly NH, owner's face (NV) in ¥	YEN WP 168,850.00	HWC-LE
1094	Accum (1000s) */O mainly 20th Cent in glassines, binders, folders, etc w/ dup incl unused #2687-2703 (20th Cent sheets) & various National Parks issues, post 1980 S/S & (1000s) of used commems, gen F-VF most NH	EST 100-150	L
1095	Accum (100s) */O 1894-1999 in glassines value in more modern post-1970 unused incl earlier unused #343-50, 594-608, 616 & others, gen F-VF H/NH	EST 150-200	B
1096	Collection (100s) 1876-1972 mostly used on homemade pgs, used incl #115-25, 148-51, 167-70, 179-87, 290-93, 519, C2-7, 1885 telegraph set of (10), unused incl 177-78; few covers; few flts but better than typical, gen F-VF	EST WP 250-300	A

LOT	COUNTRIES OF THE WORLD	VALUE	
1097	Dealer Stock of (100s) glassines w/ (1000s) */O issues #9//2400, BOB incl owner lDed Unused: #413-14, 415 & Used: #33, 34, 40, 42, 43, 44, 45, 46, 54, 54A, 59, 66, 85, 86, 112, 113, 114, 125, 151, 170, 197, 226, 227, 228, BOB w/ semi, few flts but mostly F-VF	EST WP 425-550	B
1098	Accum Unused S/S 1939-71 abt (70) incl used (1) & (2) Blks, incl #238a, 407-10, 457, 521 NH, 572a, 580a & many more, CV \$2,090 (NV), gen F-VF H/NH	EST WP 500-600	LE
1099	Mostly Unused Collection (100s) 1915-77 w/ some dup in (2) albums incl #148-51, 167-70, 177-78, 283a, 288a, 293a, 318a, 323a, 378a, 385a, 400a, 407-11, 421a, 422-23, 437-48, 448b, 457, 479, 480-97, 504a, 505-08, 517a, 519a, 522a, 534-24, 551a, 564, 572a, 575a, 909, 636-36A, 746-54, 958a, C3, C5-7, C36-37 & others, gen F-VF H/NH	EST WP 1,000-1,250	L
KOREA			
1100	Collection */O on (4) double-sided Vario pgs, incl a few Empire, US Admin & Republic to 1970s, also several covers & FDC, some revenues & a few North Korea, owner lDed w/ CV abt \$900 (NV); good selection F+	EST WP 100-150	LE
1101	Accum (100s) */O/covers to the 1980s on stkpks & glassines w/ dup 1900-80s incl used #18-21, 42 & unused 298a-300a, 368 pair, 395-96, 411a-b (5), 427 (7), 491-92a (7), 652, 663a (9), C27 & C29-30 pairs & an interesting range of dozens of covers & FDC, cond varies gen F-VF most NH	EST WP 300-400	B
LESOTHO			
1102	Collection on black & album pgs w/ (100s) */** mostly NH mounted in binder 1966-89 incl unused #25-36, 75-79, 91-104, 105-11, 140-46, 147-50, 199-208, 228-32, 302-12, 351-55, 481-86, 502-09, 512-15, 521-24, 583-90, 640-47, 726-29, nice group in F-VF	EST WP 150-250	A
LIBERIA			
1103	309-312, C63-C64 ** Stock of 1949 National Issue, cplt set of (6) in full panes of (20), Apx (250) panes for each value; Scott CV is for hinged! stamps designed by Arthur Szyk VF NH	APX CV 12,500.00	L
1104	C67a ** VF+ Stock of abt (100) NH UPU Airmail imperf S/S w/ red serial number (Sanabria #100)	CV 2,400.00	SE
1105	C67aS ** VF+ Stock of abt (400) NH UPU Airmail imperf S/S w/ red serial number & black Ovpt "U.P.U. Jubilee Specimen"; normal sheets would CV \$9,600 (Sanabria 1972 ed. #AS100 CV \$8,000)	EST WP 400-600	B
1106	C69a ** VF The famous Arthur Szyk designed Ashmun S/S, stock of (100)	CV WP 2,400.00	LE
1107	C69a ** VF The famous Arthur Szyk designed Ashmun S/S, stock of (200)	CV 4,800.00	B
1108	C69aTC 1952 Ashmun airmail S/S, outer frame engraved trial color proofs on gummed paper, (500) each in black, blue & green (1,500 sheets total); VF	EST 150-200	L
1109	C77R ** VF+ Official reproduction of the \$5 UNICEF S/S (see footnote in Scott), stock of (81) imperf mini-sheets of (4) w/ selvage markings, on issued glazed wove paper, fully gummed, VF NH	EST 500-600	LE
1110	C77RP P VF Official reproduction of the \$5 UNICEF airmail issue (see footnote in Scott), proofs as imperf mini-sheets of (4) w/ selvage markings, unglazed ungummed wove paper; stock of (148) sheets; VF	EST WP 500-600	LE
1111	C77RP Accum of various progressive proofs for the official reproduction of the \$5 UNICEF airmail stamp, printed in mini-sheets of (4) w/ selvage markings (267) sheets total; incl w/ and w/o selvage text, w/ and w/o gum, regular & glazed paper, progressive color proofs, others; dup & sets, gen VF	EST 350-450	L
LIBYA			
1112	Unused Collection of cplt Fezzan & Ghadames issues #1N1-3NC2 on Scott pgs, gen F-VF H/NH	CV 275.00	LE
LIECHTENSTEIN			
1113	Zeppelin issues unused C7-8, C15-16 & used C8, C15-16; F-VF+	CV WP 830.00	
1114	Accum (100s) */O in an album, on stock & lot pgs incl material 1912 to abt 2002 incl Used: #1-2, 64-67, 69, 102, 103, 270-73, 277-90 & Unused: 157-59, 160-65, 218, 266-69, 274-76, 281-83, 293-311, 353-55, B4-8, B18, C9-12, C14 & others, mixed cond flts to F-VF H/NH	EST WP 200-300	L
1115	Collection (100s) mainly unused 1912-76 in a Scott album incl used #104 & unused 1-2, 61a, 62, 71a, 73, 98-101, 111-13, 121, 125, 136-50, 151, 152-59, 223-35, 238, 270-76, 284-88, 353-56, B4-10, C17-37 & others, gen F-VF H/NH	EST WP 250-300	A
LUXEMBOURG			
1116	Collection (100s) */O 1852-1972 in a cased Scott album incl Used: #1, 3, 19-25, 39, 60-69, 318-20, 316, O79 & Unused: 4-5, 7-8, 11, 13-14, 59, 217, 272-77, 278-79, 329-31, B1-65, B156-61, C16-20, O18-19, O73 & others, cond varies on some earlies o/w gen F-VF H/NH	EST WP 250-350	A

LOT	COUNTRIES OF THE WORLD	VALUE	
MACAO			
1117	Unused Collection abt (35) diff 1950-54 on pgs incl #339-40, 346-47, 352, 353-60, 361-63, 368-82 & others, gen F-VF H	CV WP 800.00	LE
1118	Collection (100s) */O to 2001 in mounts in a homemade album incl Used: #65, 222-23, 302-05, 341-47, 353-62, 437-42 & Unused: 1-4, 6-7, 9, 11, 13, 13a, 14-15, 63-64, 107, 144-46, 248, 263, 340, 512-17, 530-39, 702a, 710 & many modern sets & S/S, cond varies on some earlier o/w much F-VF H/NH	EST WP 450-600	A
MALAYA & AREA			
1119	Accum (100s) */O on lot & album pgs mainly 1930s to 1970s incl unused Kedah #35-37, Malacca 56-66, Penang 3-19, 56-66, Selangor 80-100, 102-12, various postage dues & more, gen F-VF H/NH	EST 150-200	B
MALI			
1120	C426-C429 P VF Complete set (4) sunken die deluxe trial color proofs, Columbus death anniversary airmails w/ stamp-on-stamp designs incl US Columbian issues, each signed by engraver Haley w/ embossed seal LL; 180fr dark olive green, 200fr blue, 260fr dark blue, 300fr green; attractive group, VF	EST WP 200-300	LE
MEXICO			
1121	Unused Collection of 20th Cent regulars & commems 1903-53 & 1977-80 on Scott pgs incl #304-09, 310-20, 684-87, 699-701, 703, 707-20, 740-45, 754-58, 774-76, 792-818, 820-24 & others, gen F-VF H/NH	EST WP 150-200	LE
1122	Unused Collection abt (200) diff Airmail issues 1927-56 in mounts on Scott pgs incl C1-53, C54-58, C85-90, C103-07, C123-25, C143-62, C186-98, C215-17 & others, gen F-VF H	EST WP 170-220	LE
1123	Collection over (180) */O Classics on Scott pgs w/ dup incl Used: #1 (3), 4, 5, 10, 20, 21 (8), 22 (3), 24 (2), 25, 26-29, 32-34, 99-104 & Unused: 105-11, 118-22, 128-30, 144 & others, some nice cancels & District Ovpts on the earlier, gen F-VF H	EST WP 200-300	LE
1124	Collection (100s) */O 19/20th Cent to abt 1980 in a homemade album incl used #1, 303, 828 & unused 111, 146a, 148a, 310-20, 345-61, 455-64, 564, 632-33, 667-74, 684-87, 740//C90, 774// C125, 792//C147, 792//C149, 804//C152, 813//C162, 820//C166, 856-67, B1-2, C5-19, C31-53, C54-58, C186-98, C234a & others, gen F-VF H/NH	EST WP 300-400	B
1125	Lighthouse hingeless album, 2 vol pgs 1934-99; well-filled pgs, */O in earlier years, mostly unused later except many used Exportas; some BOB & a few revenues; these pgs have spaces for many varieties in the definitives; extra blue stkbk w/ more */O issues incl several pgs 19th Cent, much 20th Cent w/ light dup; albums like new w/ slipcases, great source of modern commems, gen F-VF+ H/NH	EST 500-600	L
MONTENEGRO			
1126	Good */O pre-WWI stock on pgs, various Princes, Ovpts, dues w/ moderate dup; also 7n entire uprated w/ 3n green (type A1) to Finland & a 2n yellow wrapper to Vienna; gen F+	EST 140-180	LE
NETHERLANDS			
1127	Nice Small Group of over (375) */O issues on Scott quad pgs 1952-70s, mostly all diff, few flts but mainly F-VF	EST WP 125-200	LE
1128	Collection mainly parallel apparently cpltd */O semi-postals B77-B610 1935-84 on quadrille pgs incl unused B144a also regular issues 1963-84b w/ unused #448-50, 461-74, others & some BOB w/ used O1-8, gen F-VF H/NH	EST 200-250	L
1129	Collection (100s) */O to abt 1980 in a homemade album incl Used: #1, 4-5, 7-10, 31-33, 51-52, 278-81, B50-53, B54-76 & Unused: 194, 202-03, 226-43, 306-18, 336-39, 368-69, B4-5, B6-15, B25-32, B77-80, B144a-15a, B234-367, C1-3, C6-8 & others, gen F-VF H/NH	EST WP 250-300	A
1130	Collection on Scott quad pgs 1864-1967 & BOB */O mounted issues incl unused B77-80, B86-99, B94-97, B103-07, B113-17, B175-79, B180-84, B185-88, B203-07, B219-23, B224-28, B229-33, B234-37, B238-42, B259-63, B264-68, used #62//82, 319-22, B90-93, B98-102, B194-98 & so much more, nice earlies & Surinam few earlies but mainly till 1976 incl unused 447-51 & C55-57, 454-57, 460-64, 465-70, 484-88, 495-99, 504-08 & C85-87, 510-15, 530-34 & C89-91, B231-35, B236-40, B241-45, B246-50, B251-55, B256-60, B261-65, Curacao (100s) */O till 1954 & BOB issues, Netherlands Indies after 1870, few flts but mainly F-VF+	EST WP 300-450	LE
1131	Collection (100s) */O to 1972 on Scott pgs incl Used: #1-3, 4-5, 7-12, 22, 23-33, 40-52, 98-100, 278-81, B48-49, J12 & Unused: 19-20, 96-97, 151-59, 286-97, 326, 336-39, 368-69, B25-32, B53, B57, B81, C13, J1 & others, gen F-VF H	EST WP 350-450	LE

LOT	COUNTRIES OF THE WORLD	VALUE	
1132	Extensive Collection */O (1000s) all diff 1852-1999 in (4) Davo hingeless albums incl Used: #2, 4-6, 7-10, 20, 22, 23-33, 40-51, 66, 90-98, 137-39, 142-60, 142a-60a, 168b-91a, 164a-93a, 164b-192b, 164-93, 278-81, 336-39, B1-81, B9a-15a, J1-26, O9-24 & Unused: post 1990 sgls, sets, mini sheets, bkltts, S/S; highly cplt collection, cond varies some earlier but much F-VF H/NH	EST WP 550-750	L
NETHERLANDS ANTILLES			
1133	226-229 LH, 1½g to 10g Queen Juliana	CV WP 330.00	
1134	Collection (100s) */O many parallel on quadrille pgs to 1984 incl Used: #95-106, 226-29 & Unused: 3, 13-18, 19-21, 29, 30-34, 79, 87-93, 127-43, 147-63, 188-98, B10-21, C4-16, CB9-36, also Neth, New Guinea 1-21, B1-34 & others, gen F-VF H/NH	EST 170-220	L
NETHERLANDS COLONIES			
1135	Collection/Accum (100s) */O on stkpgs in a binder incl Antilles used #18 & unused 2, 3, 13-17, 20, 25, 120-24, 152-61, 203-05, 208-22, 225, 242-57, 899-910, 1206, B1-19, C1, C17, CB13-20, W Indies 27, 29 C13 & others, gen F-VF H/NH	EST 100-150	A
1136	Collection (100s) */O to 1972 in a Scott album incl Used: #15, 56, 129, 174-82, 187, 278, C13, New Guinea 18-21, Antilles 19-23, 208, 225, Surinam 7, 25, 32 37, 272-75, B8-11, B26-33 & others, gen F-VF H/NH	EST WP 150-200	A
NEW ZEALAND			
1137	Collection (100s) */O 1864-1988 on stkpgs, Used: incl #36, 69, 76, 81, 152, 182, AR7 (fiscal use), B4, B7, officials; Unused: incl B5; NH/H, some wrmks may be mis-IDed, cond of used is mixed w/ some faults & few earlies Avg, unused gen F-VF	EST WP 150-200	A
1138	Collection (100s) */O some dup on Minkus pgs to 1986 incl Used: #5, 15, 31-33, 37, 42, 78-79, 98 Revenue, 119, 123, 126, 128, 131E, 152, 168, 187-98, B7, C3 & Unused: 179-80, 182a, 199-201, 298B, B6, C4, J22-25, OY37-43, L1-8 & others, cond varies few flts on earlier to later F-VF H	EST WP 200-250	LE
1139	Unused Accum (100s) of S/S, mini sheets & bkltts & a year set from the 2000s, loads of topicals Incl Hobbit, Lord of the Rings, Narnia, Flora, Fauna, etc, over NZ\$1000 in face alone, gen F-VF NH	EST WP 250-350	L
1140	Collection on Scott quad pgs 1874-1970s w/ (100s) */O issues incl proofs (2) sgls & (1) Blk, (7) issues w/ advs on back & unused #82, 124, 241, B6, B14-15, C5, C608, used #77, 169, B5 & so much more, few flts but mainly F-VF	EST WP 300-400	LE
NIGER			
1141	480 P XF Philexafrique 1979 Stamp Exhibition 150fr commem, (4) diff deluxe sunken die proofs, horiz format w/ embossed seal LL, all signed by the artist, incl bright red, dark blue green plus (2) in black handpainted w/ diff colors in the tablets, ocean & UPU symbol	EST WP 150-200	SE
NIGERIA			
1142	& AREA Collection (100s) */O on Minkus pgs incl unused #35-37, 73-74, 113, Niger Coast 1-2, 38-40, 41, No Nigeria 23-26, Lagos 7 & used 22-24, 31, 32, 57, No Nigeria 18 & So Nigeria 41 & others, cond varies gen F-VF H	EST 75-100	LE
NORWAY			
1143	Collection (100s) */O 1877-1964 in a Scott album incl Used: #22-27, 29-34, 66, 69, 109-14, 130-44, B5-8, O1-21 & Unused: 70-73, B1-3, B50-52, B57-67, O44-54 & others, gen F-VF H	EST 125-175	A
1144	Collection (100s) */O 1856-1971 on Scott pgs incl Used: #3-5, 12, 14-15, 20, 34 & Unused: 30, 39, 70-73, 158-61, 537-42, B1-14, B59-65 & others, gen F-VF H	EST WP 150-200	LE
1145	Binder of stkpgs w/ (1500+) used stamps, from many old Numerals up to mid-2000s commems, also some BOB & labels; additional (1000) or so in glassines, defins & commems from 20th Cent; light to moderate dup, gen F-VF	EST WP 150-200	L
1146	Unused Collection of (21) diff official year sets 1980-2000 w/ bkltts for 1995-99, gen F-VF NH (Facit SEK 9280)	EST 170-220	B
1147	Accum on Scott quad pgs 1867-1980s w/ (1000+) */O to name a few incl Unused: #698-701, 733, 734-37, 750-52, 753 & Used: 12, 133-35, 181-83, 279-89, 376-77, O33-O43, O44-O54 & many more, few flts but mainly F-VF	EST WP 300-400	LE
PALESTINE			
1148	Lindner T-blank hingeless album for Palestine, pgs 1994-2002, cplt collection #1-176, B1-3, O1-6 incl S/S; album like new w/ slipcase; CV \$600+ (NV); fresh VF NH	EST 100-200	L

LOT	COUNTRIES OF THE WORLD	VALUE	
PANAMA			
1149	Collection (100s) */O to 1965 on Scott pgs incl used: #5, 220-31, C26, C32 & unused: 28, 136, 185-93, 216, 234-47, C47a, C157-180 & others, gen F-VF H	EST 100-125	LE
PARAGUAY			
1150	3995-4025 ** VF Columbus, complete set of (4) in matching UR corner Blks/10, each w/ red "SPECIMEN" Ovpt & hole punch LR; printed by ABNCo. (3) have red hs "Return to / Record & Specimen Dept," full OG, NH EST WP	80-100	SE
1151	Accum couple (1000) 1960s topical issues, sgls, Blks & full panes, perf & imperf versions, topics incl Boy Scouts, FAO, UN, soccer, more; many IDed by Scott, gen F-VF+ NH	EST 150-200	L
PHILIPPINES			
1152	538-539 P VF Attractive large sunken die proofs for Junior Chamber of Commerce 6c in dark green and 18c in deep blue (issued colors); VF	EST WP 100-140	LE
1153	Good Starter Collection (100s) */O to 1976 in a cased Scott album incl scattered Spanish & US admin, strength in unused republic issues 1965-76, gen F-VF H	EST 80-100	A
1154	Collection in G. C. Kobylka album 1946-75 & BOB issues almost all unused, nicely hinged, incl unused #504-10, 522-24 & C67, 527a, 554a-56a imperf sgls, 557-68, 605-07 & C74-76, 608-09, 610-12, 618-19 & C77, 630-31, 637, 637a pr, 821-22 & CB85-86, 853a, 853b, 971-72, 1006-09, 1031-34, 1065-68, 1069-71, 1074-77, 1086-89, 1090-93, 1094-97, 1126-35, 1138-40 & C104, 1160-62, 1175-77, B10-11 & CB1-3, B44-47, C78-81 & much more, VF	EST WP 300-400	A
POLAND			
1155	Collection (100s) */O 1918-57 on quadrille pgs, used incl #64 pair, local Bielsko & Krakow "Porto" Ovpts; some toning but mostly F-VF	EST WP 125-150	A
1156	Collection (1000s) */CTO on computer pgs in (3) binders 1918-87 incl Unused: #30-35, 37-38, 170-90, 307, N17-29, 3K9-16 & others, gen F-VF H	EST 125-175	L
1157	Government in Exile Scott #3K1-20, 3KB1 as unused singles, most are NH, plus extra set 3K17-20; also a cover for each complete set, the cover for 3KB1 is an FDC; covers all registered & censored to addresses in US; F-VF+; bonus: like new book Polish Exile Mail in Great Britain 1939-1949 by Kay & Negus, published by Barefoot	EST WP 150-200	B
PORTUGAL			
1158	Accum S/S incl #614a, 637a (5), 641a (12), 649a (3), all F-VF NH	CV WP 1,385.00	LE
1159	Collection (100s) */O 1924-73 in a Scott album w/ Used: #451, 489, 490-96, 497-517, 538, C4 & Unused: 434, 578, 599-601, 612-13, 825, 827 & some Cape Verde 1913-63, cond varies gen F-VF H	EST 100-150	A
1160	Collection (1000s) */O 1853-1977 w/ dup in a homemade album incl Used: #2, 17, 19-21, 30, 32, 37-40, 42-43, 46-48, 50, 51, 52-51, 67-77, 94, 110-31, 147-54, 298R-T, 396, 496R & much Ceres types w/ Ovpts, 528-39, 717-20 & Unused: 86, 93, 102, 105, 167-69, 183, 298K, 298Q, 315-45, 437-52, 637a, 649a, 674a, 675-82, 701a & others, gen F-VF H	EST WP 400-500	A
PORTUGAL & COLONIES			
1161	Accum (1000s) */O on Scott quad pgs 1912-62 Portugal unused #345, 701a, used (35+) Ceres mostly diff, Angola 1886-1973 & BOB, Azores 1906-28 & BOB, Madeira, Mozambique 1877-1972 & BOB, Mozambique Company 1892-1941 BOB, St Thomas & Prince Islands 1898-1950, few flts but mostly F-VF	EST WP 300-400	LE
1162	Accum (100s) */O w/ dup in (6) stkbks incl used #2 (2), 9, 42-43, 44, 47-48, 50 & unused 169, 183, 657, 713-16, Azores 65-73, 75, 77, 258-99, Q1-17, Angola 36, 59, 80-81, C1-9, Port Congo 75-114, Funchal 11-12, Port Guinea 116-39, C1-9, Macao 2, 7, 11, 15, 17, 38, 39, 50, 97, 100, 102, 103, 132-36, 404-11, Nyassa 11-12, 94-105, St Thomas 170-93, Tete 1-40, Timor 9, 10, 27-28, C1-9 & others, gen F-VF H some NH	EST 600-750	B
PORTUGUESE COLONIES			
1163	Collection (100s) */O from Macao to Zambezia to the 1960s in a Scott album incl used Macao #2, 3, 7, 22-23, 378-81, C1-6, RA8, RA10, Mozambique Co 175-207, Nyassa 49-62, 106-23, J1-9, P Guinea 26, St Thomas Prince 15-18, 22, 33, 36, 86-89, 298-300, Tete 1/24, 25-37, Timor 6-8 & others, gen F-VF H	EST 250-300	A
1164	Collection (100s) */O in (2) albums to the 1980s incl unused Macao #6-7, 11, 17, 35-37, 131, 209, 238E, 339-40 Blks, 352, 368-82, 469-84, C7-13, P1-5, Mozambique RA32-38, Port Guinea 306-17, RA13-43, Port India 520-21, St Thomas 423-36, 448 sheet, 464-68a, 469-73a, 475a-85a & others, gen F-VF H/NH	EST WP 250-300	L
ROMANIA			
1165	Wholesale Accum several (1000) in sgls, multiples & full sheets, various commems & BOB, topics incl King, space, sport incl Olympics, UN; incl some imperf versions, gen VF NH	EST 300-400	L

LOT	COUNTRIES OF THE WORLD	VALUE	
RUSSIA			
1166	485-488 * VF H, Philatelic Exhibition	CV P 420.00	
1167	560-568 ***/** VF H/NH Spartacist Games short set, #564-68 NH	CV WP 450.00	LE
1168	Selection Zeppelin stamps on stkpg: unused C12-13, C20-24, C26-29, C30-32, C33a; used C20, C22 postally used, C24, C25b, C26-29, C53-57; expect some minor gum flts, gen F-VF	CV WP 768.65	LE
1169	Accum (1000s) */O in (5) albums, binders & stkbks incl material from Czarist issue to the 1980s incl unused #1767a & others along w/ BOB, gen F-VF H/NH	EST 100-125	L
1170	Unused Accum over (175) diff sheets 1960s-91 in (5) albums incl ships, planes, art, music, birds, polar, etc, gen F-VF NH	EST 100-150	L
1171	SOVIET REPUBLICS, etc, mostly unused collection (100s) pre-1940 from Armenia to Ukraine in a Scott album incl Armenia w/ handstamped Ovpts, #278a-94a, 312, 317, 320, 329, 331, 333, Azerbaijan 1-10, 55, 57-65, Mongolia 62-74, N Ingbermanland 8-14, So Russia 52, Tannu Tuva 1-10, 15-28, Transcaucasia 1-5 & others, gen F-VF H	EST WP 200-250	A
1172	Accum (1000s) */CTO mostly 1960s-80s unsorted in (6) lg glassines & sorted & lDed in abt (100+) small glassines, a few S/S mini sheets, appears to be all diff, incl sets, short sets & sgl, nice start to a Russia collection, gen F-VF	EST WP 200-300	B
1173	Wholesale amounts in Blks or full panes, Scott #3164a Antarctic (700), History & Art 6004a (700) & Helicopter C98 (3000); huge CV, great topics, some light bends possible from storage, o/w VF NH	EST 250-350	B
1174	Collection (1000s) */O 1866-1993 in Scott album, mostly used incl #489-509, 519-23, 524-28, 536-39, 551-54, 559-68, 852-55, 860-66, 909-10, 1596-97, 1624-27, C12-13, C53-57, no S/S; few flts but gen F-VF	EST WP 300-400	A
1175	Collection (1000s) */O mainly 20th Cent to 1993 in (3) binders incl Unused: #393, 395, 399-400, 579, 607-09, 817-23, 832-35, 1325, 1610-11, 1619-21, 1770-85, 1757, 1767a & (3) w/ 1962 Ovpt, 1808-20, B14-17, C1, C12, C13 & Used: 265-72, 275A, 489-509, 519-23, 524-30, 536-39, 569-72, 857-58, 1767a, 1786a-87a & others, gen F-VF H	EST 400-500	L
1176	& AREA (3) binders w/ sleeved black plastic stkpgs; incl USSR mostly topical & "red" S/S w/ a few stamps & mini-sheets; Russian Federation to 2000 w/ emphasis on the early 1990s w/ numerous mini sheets; overall dup light to moderate; (1) binder is post-Soviet areas, real & fantasy incl Tuva (mostly 1990s), Abkhazia, South Ossetia, Batumi, Transdnistria; regular early issues of Moldova, Ukraine, Belarus, Lithuania, Turkmenistan & other Central Asia; a couple USSR CTO, o/w fresh VF NH	EST WP 600-800	L
1177	Collection (1000s) */O 1860s-1970 in (2) Scott albums incl Used: #8, 19-25, 101-03, 489-509, 519-28, 540-54, 559-65, 678-97, 856-58, 970, 1081a-82a, 1261-64, 1492-17, 1539-67, 1596-1604, C50-57 & Unused: 11, 53, 70, 104, 114-16, 223, 242-49, 294-309, 330-35, 411-12, 411b, 470-71, 555-58, 629-35, 794-810, 852-55, 1080a-82a, 1083a, 1184-88, 1291-93, 1327a, 1532-33, 2533-34, 2926 Green S/S, B1-4, C12-13, E1-3 & others, gen F-VF H	EST WP 1,250-1,500	L
ST LUCIA			
1178	214, 217 vars ** VF "Statehood" Ovpt 1c & 6c varieties, abt (500) each in multiples & full sheets; footnoted 1c brown not officially issued, both black & red Ovpts; 6c with less common black Ovpt	EST 150-200	LE
ST VINCENT			
1179	Extensive Collection (1000s) mainly unused to 1995 in mounts in (3) Scott albums incl Used: #2-3, 5, 24-26, 36, 46 & Unused: 54, 62-69, 71-76, 78, 82-86, 90-103, 104-15, 118-130, 141-69, 407-25, 874-81, 1069-86, 1152, 1237, 1267-75, 1336-37, 2214A-B & much more, loads of topical sets & S/S incl Disney, Baseball, Sports & popular entertainers. QEII issues are almost cplt, gen F-VF H, post-1960 mostly NH	EST WP 500-750	L
SAN MARINO			
1180	C77 ** VF NH, 1000L Flag & Plane	CV P 500.00	
1181	Unused Collection of Parcel Post Issues on Scott pgs 1928-72 incl Q1-32, Q33-34 (2), Q35, Q36 (2), Q37-47, gen F-VF H/NH	CV WP 850.00	LE
1182	Unused Collection of cplt postage due issues 1897-1945, J1-80 on Scott pgs, gen F-VF H	CV WP 2,059.00	LE
1183	Unused Collection (100s) value in semi-postals & airs incl material 1917-93 in a Scott album incl regular issues 1972-93 & better with #257, 291, 336-44, B1-38, C17-20, C34-61, C63-71, C62a-b S/S of six, C72-76, C75 S/S of six, C78-117, E1-30 & others, gen F-VF H/NH	EST WP 300-400	A
SOMALIA			
1184	1 O F-VF 1b Elephant, used sheet of (50)	CV WP 1,200.00	LE

LOT	COUNTRIES OF THE WORLD	VALUE	
SPAIN			
1185	Collection (100s) */O 1850-1976 in (2) binders w/ dup incl Used: #1 (2), 15, 27a, 69, 71-72, 229, 285, 292, 500, 569-71, 633 & Unused: 95, 183, 226, 245, 293, 386-402, 508, 540a, 585, 585c, 602-03, 836-62, 931// C166, 983a-86a & others, cond varies gen F-VF H/NH	EST 200-250	L
1186	Accum on Scott Quad pgs w/ (1000s) */O mostly in cat# order from 1850-1997 & BOB issues w/ nice air, WW collector space filler for sure, few flts but mainly F-VF	EST WP 300-400	B
SRI LANKA			
1187	Blue stkbk w/ many (100s) */O Ceylon & Sri Lanka, just a couple pgs Ceylon, mostly used KGV & KGV1 issues, some unused commems & #378b; mostly NH commems from Sri Lanka to 2000s incl #1348 Blk, S/S 1443 (3) & numerous S/S & mini-sheets especially 2002-06; colorful & topical, earlies F-VF, modern VF NH	EST WP 250-350	L
SURINAM			
1188	Collection (100s) */O w/ many parallel to 1984 on quadrule pgs incl Used: #14, 23, 52-57, 132-38, 160-62, 263a & Unused: 1-6, 12, 17-22, 50, 54-57, 66, 74-106, 116, 132-38, 142-63, 204-07, 252, 263a, 272-81, B1-40, B41-61 & others, gen F-VF H/NH	EST WP 170-220	L
SWEDEN			
1189	Used Collection (1000s) 1920-2011 in a Scott album, some earlier BOB incl #167-88, 230-63, 317-28, 479-83 & others, gen F-VF	EST 125-175	A
1190	Collection (100s) */O 1855-1971 on Scott pgs incl Used: #2, 6, 10, 13, 16, 197-207, 213-22, B22-31 & Unused: 66, B32-36, J1, J4, J9, J18, J21-22 & others, cond varies on some earlier o/w gen F-VF H	EST WP 200-300	LE
1191	Collection many (100s) */O 1858-1982 in (2) hingeless Lighthouse albums, some both unused & used, unused incl B22-32, used incl 8, 10, 24, 27, 44, 131, 134, 207 (2), 210 (favor cancel); pencil notes on pgs, few flts but gen F-VF	EST WP 200-250	L
1192	Collection of Swedish bklt, opened & in mounts on blank pgs, 1971-2008 commems, no dup, not complete but numerous better topics; gen VF	EST 250-350	L
1193	Accum on Scott quad pgs 1940-80s w/ (1000s) */O issues incl unused #479-83, 610-11, 620-22, 629-33, 643-46, 683-85, 686-88, 689-92, 701-03, 714-16, 719-23, 793-95, 814-16, 928-32, 1182a, 1196-1203, 1220-24, 1237-41, 1242-47, 1248-52, 1280-84, 1285-90, 1299-1303, used #280-89, 328, 334, 338-41, 386-90, 452-55, 465-67, 484-86, 494-98, 521-23, 524-28, 1010-14, 1124-28 & much more, few flts but mainly F-VF	EST WP 300-450	LE
1194	Accum abt (100+) MNH bklt & S/S 1970s-2000s, most CV \$2-\$10 ea incl #908a, 1601-02a, 1607-10a, 1631-40, 1681-90, 1975-78a, 2138-43a, 2217a, 2248-53a, 2257-58a, 2259-60a, 2266-67a, 2354-55, 2395, 2396, 2400, 2431, 2439, 2450 & much more, owner CV \$890 (NV), gen F-VF NH	EST WP 300-400	B
1195	Unused Collection of (24) official stamp year sets cplt 1980-2003, gen F-VF NH (Facit SEK 30,110)	EST 350-450	B
1196	Accum (100s) */O w/ dup in a couple of albums & glassines, etc, mainly 20th Cent w/ some to 2016 incl used C1-3, unused 203-12, 215-28, 248-63, 322a, 2517d Garbo S/S, B1-5 & much more incl abt (150) "BREV" inscribed, gen F-VF H/NH	EST WP 400-500	L
1197	Unused Collection of (23) diff Booklet Year Sets complete 1981-2003, gen F-VF NH	EST 500-600	B
1198	Collection (1000s) */O 1855-1990 on Lighthouse pgs in mounts incl used #2, 6-11, 20, 26-27, 66, 161, 197-210, 202a, 213-24, C1-3, O26-27 (2) & unused 78-79, 197-211, 220-26, 242-47, 251-63, 479-83 sheets, B1-10, B11 (2), C8c (2) & more highly cplt from about 1942, fresh & clean throughout, gen F-VF H much NH	EST WP 600-800	L
SWITZERLAND			
1199	Collection (100s) */O mainly 20th Cent to 1987 w/ some parallel in a Scott Specialty album incl unused B131 & used C26 & semi-postal sets, Officials & more, gen F-VF H	EST 100-125	A
1200	Collection (100s) */O to 1973 in a cased Scott album incl Used: #8, 12, 37-39, 48, 93, 181-85, C15, C27-37, J7-9, 3O82, 3O93, Unused: 98-100 & some semi-postals, cond varies gen F-VF H	EST 125-175	A
1201	Accum on Scott quad pgs up to 1970s */O w/ many semi postal sets, incl Unused: B170-73, C9, C41, 3O94-102, 4O40-48, 7O21-29, 8O1-9, 9O1-9 & Used: B29-32, B137-40, C27-34, C42 & much more, many regular issues, few flts but mainly F-VF	EST WP 200-300	LE
1202	Collection (100s) */O 1862-1984 in Scott album, unused incl 164-66, 200-03, 206, 226 (wrinkle LR margin), 244-46 (strong green), 270-78 NH, 352a, B2-20, B130-32, B144, B178 NH, B206, B297 NH, O37-47, 4O29-39 NH, used incl 46-50, 52-59, 89-93 (need Certs), 98-100, 119-24, 181-85, 293-305, B21-99, B116, C1-2 (need Certs), C3-25; few flts but gen F-VF	EST WP 500-600	A

LOT	COUNTRIES OF THE WORLD	VALUE	
1203	Collection many (100s) parallel */O 1850-1979 in Davo album & some later on stkpqs, unused incl #138 (2), 164-66, 182, 202-03, 210-15, 219-25, 376-77 NH, 406-09 NH, B2-3, B7-9, B119 NH, B144 NH, 7012-20, used incl 8, 10 & 12 (all w/ flts), many Helvetia & Numerals, 99-100, 185, 293-305 (300 & 302-05 favor cancels), B1-84, C2, C11, C13, C15; some flts but mostly F-VF; owner's 2022 CV \$14,000 (NV) but some mis-IDed	EST WP 1,000-1,250	L
THAILAND			
1204	C1-C8 ** VF NH, 1925 airmails cplt	CV P 200.00	
1205	Accum (1000s) diff unused 20th Cent in abt (400+) glassines, better sets & sgls incl #1210, 1241, 1248, 1251-52, 1500, 1542-45, 1743-45, 1756-57, 1879 & much more, P.O. Fresh, NH	EST WP 350-450	B
TIBET			
1206	1-5 O F-VF+ First Issue used, incl cover from India in which it was ordered in 1955	CV WP 290.00	SE
1207	Group of used stamps sent from philatelic pen-pal in Tibet to collector in New Jersey; cvr w/ Indian stamps tied by 1/16/52 Gyantse pmks, handstamped Gyantse/Tibet registration etiquette & red 2/27/52 Yardville, NJ receiver on back; inside is a letter offering these "50 Tibetain used stamps and one Tibetain local envelope" to pay for his subscription to the Cover Collector's Circuit Club; stamps are on- and off-paper used w/ some faults & soiling expected, mostly #16-17 incl some pairs, but also pair #14 & sgl #18; cvr has #18 tied by Lhasa pmk; F+	EST WP 150-200	SE
TRINIDAD & TOBAGO			
1208	Accum Collections & stock on stkpqs, manila pgs, loose album pgs & envs; stock as sgls, imprint Blks, larger multiples & even some full panes (Trinidad & Tobago #47-49, 103, B3); majority are T&T but also small groups of Leeward, Virgin, Turks & Caicos, Trinidad; issues incl Britannias, KGV, War Tax, Silver Jubilee, Peace & Silver Wedding Omnibus (T&T #65 PBK), early QEII; noted Silver Jubilee w/ "extra flagstaff" vars for T&T 2¢ (8) & 3¢ (1) w/ SG CV £340 (all lightly toned); values from 1/2d to 6d; env full of unused 6¢ QEII aerogrammes & a few FDC; expect much tropical gum esp in large multiples, dup moderate to heavy; gen F-VF	EST 400-500	L
TRIPOLITANIA			
1209	C8-9, C11, C13-15 ** VF NH, 1931-32 airmail Blks, one 50c value thinned, pro rata CV for NH	APX CV P 654.00	
TURKEY			
1210	Nice Selection (100s) stamps & covers, Ottoman & Republic 1860s-1970s incl BOB, minor dup, (27) covers w/ PPC & corner cards to foreign destination & interesting bilingual cancels, stkbk all Ottoman issues, mostly used; gen F+	EST WP 300-400	L
VATICAN CITY			
1211	Collection (100s) */O sometimes parallel or w/ dup 1929-69 in a Lindner hingeless album incl Used: #28-31, 43, 46, 122-30, 145-48, 149-53, C21-23, E11-12 & Unused: 1-13, 45-46, 47-54, 55-60, 61-67, 122-30, 169-73, B1-4, C16, C18-19, C22-23, E1-12, J6, Q1-15 & others, cond varies flts to F-VF H/NH	EST WP 200-300	A
1212	Mostly Unused Collection over (1300) diff in mounts 1929-2001 in (3) cased Scott Specialty albums apparently cplt incl #1-13, 19-34, 35-40 (unsigned #40 thin), 41-46, 47-54, 55-60, 155a, B1-4, C9-23, J1-6, Q1-15 & others, cond varies on a few o/w gen F-VF H/NH	EST WP 600-750	L
1213	Unused Collection almost (1500) diff highly cplt 1929-2007 (apparently lacking only #45) incl #1-13, 19-34, 35-40 (NH but unsigned), 44, 46, 47-54, 55-60, 155a, B1-4, C1-23, E1-12, J1-6, Q1-15 & others as well as over €150 in face 2001-07, gen F-VF H/NH	EST WP 750-1,000	L
1214	Unused Collection in mounts on W/A pgs to 2007; virtually cplt incl set-tenants, S/S & BOB (lacks #47, C11); the surcharge set #35-40 is hinged, each signed in pencil A. Diena; 41-46 couple tone spots, 47-54, Catholic Press set lacks 47, the 80c & 5L are used, C16-17 LH; most through 1950s H or LH (C20 is NH); noted several w/ small glazed spot on gum from mounts; gen F-VF H/NH	EST WP 1,500-2,000	L
VIETNAM			
1215	Accum North & South Vietnam on Scott quad pgs 1951-90s */O/CTO incl South unused #27-29, 108-11, 112-15, 116-19, 120-23, 124-27, 136-39, 140-43 & North which are mostly CTO issues, few flts but mainly F-VF	EST WP 200-300	LE
YUGOSLAVIA			
1216	Dealer Stock */O many (100s) 20th Cent on #2 dealer pgs IDed in (9) binders, mostly cplt VF NH sets w/ reasonable dup (most 1-3 each), w/ BOB, Trieste, Bosnia, Montenegro, Serbia; incl unused #2LJ9, 239-42 NH, 239-42 (2), 300-04, 304 NH, C49, Bosnia 105-22 NH, used 411-14 (3); cond varies, few flts to most sound, gen VF NH/H	EST 200-250	L

LOT	COUNTRIES OF THE WORLD		VALUE	
1217	Accum on Scott quad pgs from 1920 w/ (1000+) */O/CTO issues, mostly diff, interesting group, few flts but mainly F-VF	EST WP	300-400	LE
YUGOSLAVIA & AREA				
1218	Collection Occupied Areas on stkp, (57) Ovpts & surcharges on Italian stamps from Kotor, Istria, Fiume/Rijeka & (17) Zara; a few used, o/w H/HR, incl Zara inverted Ovpts on airmails, Yugoslavia Ovpt on Croatia, more; gen F-VF	EST WP	250-350	LE
REGIONAL COLLECTIONS				
Africa				
1219	Accum (1000s) */O/CTO w/ dup on album & stkp in folders incl good French & Portuguese Colonies, also Ethiopia, many topicals incl space, sports, Flora/Fauna, etc w/ sets & S/S gen F-VF H/NH	EST	100-150	L
1220	Accum (100s) */O mostly pre-1960 on pgs, in glassines, etc, incl unused Egypt #9, 59, 118-20, 155-58, B1-2, C1-2 & used 360, C1-2, J14, also Belgian Congo 9, 15-25, 30, 39 & unused 11 (SPECIMEN Ovpt), 26, 57, 139-56, 166-83, 207-27 & others, mixed cond flts to F-VF H/NH	EST	100-150	LE
1221	FRENCH AFRICA Collection of (53) deluxe sunken die proofs & trial color proofs on dealer cards, most are monochrome & signed by the artist, incl Benin 149; Cameroon (5); Chad (6); Comoros #60; Congo (5); Dahomey (3); Ivory Coast (12); Madagascar (5); Mali (3); Mauritania C80 (3) diff colors; Niger (8); Senegal 411 in black; many topics incl stamp shows, stamp-on-stamp, Columbus, Japan, mail delivery; gen VF-XF	EST WP	800-1,000	B
Asia				
1222	SE ASIA to 1970s, couple (100) */O on (12) double-sided Vario pgs, incl Indochina CV \$628, Cambodia \$102, Laos \$395, N & S Vietnam \$215, owner IDed & marked w/ 2022 Scott CV (NV); good selection regulars & commems; gen F+	EST WP	100-200	LE
1223	Accum (1000s) */O in a couple albums, binder & stkbks incl unused China PRC #1805-09, 1816-19, 1877-82, 1972-75, also China, Taiwan, Japan & SE Asia incl Thailand, cond varies gen F-VF H/NH	EST	150-200	L
1224	Accum (1000s) */O consisting of Indonesia & Philippines w/ dup in (5) some to the 2000s incl unused Indonesia #791, 796, 852-54, 944-46, 1015, 1034a, J124-29, W Irian 1-19, Riau 18-22, Philippines 249, 252, 357, 432, 3042-45, 3214, C36-45 & others incl S/S & imperfs, gen F-V F H/NH	EST	170-220	L
1225	Accum (1000s) */O mainly diff mainly on album pgs of various types some better incl unused Macao #144-46, 485-88a, 647a, P1-3 Laos, 283-86 imperf pairs, Japan (10) diff Metallic FDC from the 1960s also Thailand, Hong Kong, various China & others, cond varies gen F-VF H/NH	EST	200-300	L
1226	Accum (100s) */O in binders & stkp mainly late 1940s to early 1960s incl unused China #1196a (2), 1360a, 1364a, 1370-72 (2), 1408-11, also some Philippines & used Hong Kong 198 (approx 100, mainly Blks), used Japan incl on piece uses to the US w/ high values #519, Pheasant & Airplane airmails, mixed cond to F-VF H/NH	EST WP	200-300	B
Baltic States				
1227	Collection (100s) */O pre-WWII issues on Scott pgs incl unused Estonia #123, B32-35, C1-6, N1-2, Lithuania 3-8, 70-91, 97a-119C, 172-73, 176-88, 251-55, B1-15, C1-46, CB1-4, Latvia 111-22, 184-92, CB1-8, used B66-71 & others, gen F-VF H	EST WP	300-400	LE
British Empire				
1228	Silver Jubilee common design cplt plus GB & Offices, H, few perf flts, o/w gen F-VF to VF	CV WP	1,119.00	LE
1229	Accum */O mostly 20th Cent, much used Australia sorted in dealer cards or envs w/ much dup, some Canada incl year sets 1979-89, group of bkt panes, Blks, sheets incl O39a (1 cplt +6 w/o inscription Blk), Nfld 268; cond varies, most sound, gen F-VF	EST	150-200	L
1230	Gibbons New Age album w/ pgs for India to New Hebrides 1937-65, couple (100) */O hinged or in mounts, many countries good coverage esp Ireland, Kenya, Malayan Area & Malta; incl India M44-55, Leeward 115c, 133-47, Oman 1-15 Blks; Malay States incl some Japan Occup, a few Indian states, more; noted some toning, gen F-VF	EST	200-300	L
1231	Mostly Unused Accum (100s) of items incl over A\$340 face in Australia se-tenant sheets, also £100 face in Isle of Man bkls (4) 1965 GB Battle of Britain presentation packs, various GB bkls, 1946 Peace & 1953 Coronation omnibus material, "Azad Hind" (India) sheets, St Vincent commems & more, gen F-VF NH	EST	200-300	L
1232	Accum (1000s) */O 19/20th Cent some to the 1990s in (17) albums, binders & stkbks incl used GB #120-21, 203-04, 222-23 & unused Tuvalu 1-15, Gilbert Is 253-66, GB 235-49A, So Africa J30-32, Ghana 216-226, Ireland 77a 1937 KGVI Coronation Omnibus set (no Nfld) & much more, mixed cond flts to F-VF H/NH	EST	250-350	L (2)

LOT	REGIONAL COLLECTIONS	VALUE	
1233	Accum abt (90) 102 cards w/ */O stamps mostly used, 1920s-40s, incl New Zealand #229-41, many other \$10/\$30 sgls, very little dup, CV \$1,958 (NV), nice group for filling in holes, gen Fine	EST WP 250-300	B
1234	Accum (1000s) */O in stkbks, albums, circuit books etc incl unused Bermuda #238-54, 255-71, GB 129, 139, 145, Grenada 114-23, 132-42, 151-63, 171-83, St Vincent 186-97, 226-40, 279-93, 1972 QEII Silver Wedding Omnibus w/ Blks & varieties used Australian States incl Victoria & Western Australia & Ceylon w/ town cancels & more, cond varies gen F-VF H/NH	EST 250-350	L
1235	Accum many (100s) */O in 102 cards mix of countries on cards, most cards CV range \$5-\$20, abt 70% used, from 1910s-50s	EST WP 300-400	B
1236	Accum (100s) */O 19/20th Cent on abt (150+) dealer pgs, sets, short sets, sgls, Blks, pairs incl used Barbados, Ceylon #3, Jamaica 25 (3), 102, Judicial Ovppts, Malta, Rhodesia 86b, 87b, 94b, St Kitts & Nevis, St Lucia 20, 29, St Vincent, Trinidad Revenue, Trinidad & Tobago 83; unused Ceylon 227-31, 234-38, St Lucia 27, Blk/10 unissued Statehood, St. Vincent 1003 trial proof progression pairs, Trinidad 95, 97, Trinidad & Tobago O5 & more more; some dup; a few flts but gen F-VF	EST WP 300-400	B
1237	Accum of diff countries on Scott quad pgs w/ (1000s) */O issues incl 1937 Coronation A to M countries only w/ Hong Kong, 1953 Coronation 55 diff sgls, Antigua unused #21, 32-38, Burma (50+) */O, Cameroun (150+) incl unused 282-95, C9-14, C15-25, C38-40, Gilbert & Ellice Is unused 61-72, J1-5, J7, Gold Coast, Iran abt (225) issues, Malaya-Malacca, Sarawak unused 197-211, Seychelles unused 75-87, Singapore unused 28-42, Virgin Is, few flts but mainly F-VF	EST WP 350-500	B
1238	Dealer Stock in (3) file boxes filled w/ (1000s) glassines w/ (5,000+) */O issues w/ dup incl Australia, Basutoland, Bechuanaland, Gambia, Gold Coast, Ghana, Grenada, Grenada Grenadines, Jamaica, Leeward Islands, Montserrat, Nevis, St Lucia, St Vincent, St Vincent Grenadines, Tobago, Trinidad, Turks & Caicos issues & others, few flts but mainly F-VF	EST WP 450-600	L
1239	Accum (1000s) */O 19/20th Cent w/ dup mainly on album pgs some in folders, lots of better throughout incl used Ireland #161-62, Bermuda 109, Sarawak 180-95, GB 309-12 & unused Belize 312-24, 327-39, Gibraltar 355A, 416-30, Sierra Leone 166-69, 195-207, Zanzibar 170-74, 201-13, 230-43, J15-17, New Brunswick 6-11, Nova Scotia 11-13, Dominica 268-86, SWA 135-43, 266/80 & many more, cond varies on some earlier o/w much F-VF H	EST 500-600	L
1240	Accum/Stock (100s) */O 1890s-1920s w/ slight dup arranged in a stkbk incl unused Bahamas #36, 47, Cape of Good Hope 38, Gambia 59, Gibraltar 61, NZ 122-24, Papua 48, Rhodesia 81, 104, 106, 108, 112 & used Aitutaki 4-6, Off in Turkey 11, Gold Coast 22, 25, 45, HK 80, 102, 103, useful Australian States & various high values w/ Revenue cancels incl E Africa 30, Johor 75 & other Malaya, Natal 97, 107 & more, mixed cond flts to F-VF H	EST WP 500-750	B
1241	Accum (1000s) */O mostly 20th Cent on abt (240+) IDed 102 cards & glassines incl unused Australia #872-80, AAT L23-34, L107-10, Bermuda 5, Br Antarctic 369-72, Br Indian Ocean 63-77, Belize 430-37, Falkland 658-61, 672-75, Malawi #542-45, New Zealand 431-44, 1008-13, Virgin Is 128-39, used Ascension 52-53, Canada C1-4, E1, E2, E4, Great Britain 208 (25), Ireland 1053-54, 1054B-C, 1081, Seychelles 171 & much more, some light dup, owner's CV \$3,300 (NV), a few flts but gen F-VF, H/NH	EST WP 550-650	B
1242	Accum (12,000+) */O 19/20th Cent on abt (300+) Hagner pgs incl unused Australia #1132-35, Burma 2N41-50, Canada 68, Cook Is 131-40, Hong Kong 763-78, Kenya 20-35, Leeward Is 17-19, Nfid 11, used Bermuda 3, Cyprus 1, 2 pair, Burma 1N45, Falkland Is 4, 17, St Lucia 4, Queensland 75 & much more, very high CV, a few flts to gen F-VF H/NH	EST WP 800-900	L
1243	Huge British Commonwealth Stock in (8) stkbks, grouped by country or region but not in order, loads of full unused topical sets 1950s-80s but also some late Victoria, Kings & early QEII; approx 90% unused w/ likely much NH; one stkbk all Gilbert & Ellice w/ minor dup, one stkbk all Falkland Is, some GB traffic light gutter pairs, one stkbk all multiples of low CV 1940s-50s issues, Omnibus, good group Australia, much much more; earlies F-VF, modern VF H/NH	EST WP 1,000-1,500	L
1244	Dealer Stock (1000s) */O 19/20th Cent on (6500+) IDed 102 cards loose in a box & (3) red boxes incl unused Aden #19, 24, Antigua 161-62, Australia 321-23, 325, Bahrain 97, Bahamas 103, 328, Cayman Is 118-21, Falkland 179, Fiji 184, Gibraltar 36A, 355, India O69, Malta 153, Mauritius 8, Nigeria 197, Pakistan O11, Sudan 86, used Australia 808A-G, Great Britain 3, 129 (20), 289 (30), Tonga 56A & much more w/ light dup owner's CV \$15,000 (NV), a few flts to F-VF, H/NH	EST WP 2,000-3,000	L

LOT	REGIONAL COLLECTIONS	VALUE	
British America			
1245	Accum (100s) */O 19/20th Cent from selected Countries/Colonies in (7) binders incl unused Br Guiana #92-94, 115-16, 121-23, 148-51b, 195-201, 218-21, 230-41, 244-45, 253-67, Br Honduras 1, 3, 52, 82, 92-101, 108-11, 144-55, Jamaica 69, 100 (2), 108 & many more w/ much Belize & Guyana, cond varies but gen F-VF H/NH	EST WP 200-300	L
1246	Many (100s) WW covers filling large & medium ctrn, unsorted & unsleeved, early 20th to early 21st Cent, all kinds noted although not many "commons"; commercial, airmail, multi-frankings, commems, postcards, some oversize, used postal stationery, few FDC or event, much Europe but also from all over; expect some flts from genuine mail, gen F-VF	EST 200-400	L (2)
1247	Country Groupings on loose album pgs, dealer cards & glassines, incl Montserrat (Minkus pgs), Br Guiana, Br Honduras, Virgin Is (Scott pages), Trinidad & Tobago, Barbados (glassines); also some Bermuda, Dominica & smaller amounts of others in small stkbk; (25+) covers from the area as well, personal, comml & official; gen F-VF	EST 300-400	L
British Asia			
1248	Collection (100s) */O to the 2000s few dup on vinyl pgs in (3) binders incl HK #86-87, 131-32, 147-50, 151-53, 168-73, 180-83, Singapore 15, 40, 43-48, 67, 138-41, Perak 118, Perlis 36-38, Selangor 88-93, Trengganu 64-66 & others, gen F-VF H/NH	EST 125-175	L
British Pacific			
1249	Collections of Norfolk & Pitcairn Islands; Norfolk Seven Seas hingeless album to 1987, spotty */O early issues, well-filled unused 1966-86 w/ full sets; a few used and later issues in glassines, #1-5 & 11 on FDC; Pitcairn unused collection hinged to or in mounts on quadrille pages, #1-8 H, 11-12 H, 20-31 NH, 39-51 NH, well-filled to 1975; gen F-VF+ H/NH	EST 150-250	L
1250	Accum abt (100+) */O 19/20th Cent on (100+) dealer pgs, sets, short sets, sgls, S/S, gutters, Blks, incl Australia Blks, gutters, postage dues; used New Zealand #74, 134, NSW 118, 130, Victoria 47, 65, 97, Western Australia 34 & much more, some dup, a few flts to gen F-VF H/NH	EST WP 200-300	B
1251	Australia & New Zealand */O Collection on quadrille pgs in English springback album; incl Unused: Aus #166-79, 218-20, 230 imprint Blk, 376 NH, C4, L1-18; NZ 165-70, 185-98 (no 186A), 199-201, 229-41, 301 NH, 349 NH, AR46, B1-2, B24-27 PBKs, B60a, B64a, C1-5, OY29-36, L1-8 & Used: Aus #111-12/C2, 142-44, 150-51, 152-54, 166-79, 218-21, C3; NZ 229-41, B16-17, OY29-36; much unused 1950s to early 1970s, hinged but some hinged to selvage so stamps NH; gen F-VF H/NH	EST 400-600	B
1252	Collection/Accum (1000s) mainly unused 19/20th Cent some to abt 2012 on stkpks in (14) binders incl Aitutaki #92-94, 322-38, Penrhyn 170-72, Papua 1-4, 48a, 104, 110-17, 132-35, 153-63, C5-15, O10, Niue 742-55, Cook 381-402, 406-07, Fiji 131A, Gilbert & Ellice 253-66, Solomon Is 7, 48-63, 55, 67-79, 89-107, 149-66, 180-94, 1070-83, J6-8, Tonga 4, 7, 8, 10-11, 30-31, 37, 46-51, 100-13, Tuvalu 1-15 & loads of topical sets & S/S, gen F-VF H/NH	EST WP 400-600	L
Eastern Europe			
1253	Accum (1000s) */O 19/20th Cent w/ dup to the 1980s in (8) albums & stkbks incl used Hungary B35-52 & unused 528, 631-56, B97, C166, CB13-14, Poland 27-29, 333, useful Romania & others, mixed cond to F-VF H	EST 150-250	L
1254	Accum (1000s) */O w/ dup mainly on album pgs & in folders, lots of better throughout incl Baltic States, Bulgaria, Hungary, unused Croatia B31 (4), much Czech w/ #434a, 719 perf & imperf, 1134a, also Bohemia, Moravia 1-19 used on oversize FDC to NY & more, cond varies gen F-VF H/NH	EST 250-300	L
1255	RUSSIA, BULGARIA & HUNGARY 1850s-1970s */O Russia in (2) Scott albums & stkpks mostly CTO; (2) albums of Bulgaria; (1) lg Hungary & extra lg stkbk pgs, interesting, gen F H/NH	EST WP 300-400	L
Europe			
1256	Accum */O Fiume, Monaco, Vatican on (15) black stkpks 1920s-80s incl Fiume used #8-16, 144, Vatican City unused C9-15, C66-72, E11-12, J5 & more, gen F-VF H/NH	EST WP 100-150	LE
1257	Used Group consisting of Denmark #8, 17, 80-81, 82, 135, O1, O2, O5, Q7, Finland 6, 7, 8, 10, France 2, 37 (2); mixed cond, flts to sound F-VF	EST WP 200-300	LE
1258	Collection (100s) */O in (2) binders incl used Finland #10, 45, Denmark 135 & unused 156-58, 167a-75a, B1-2, Iceland 144-48, Greece 691-707, C74-80, Hungary B18-34, C1-2, Russia 88-104, 265-72, B1-4, Romania 108-12, 176-85, 196-206, 283-89, Estonia B11-12 & others, gen F-VF H/few NH	EST WP 200-250	B
1259	Collection (100s) Liech & Luxembourg mostly unused 20th Cent on Vario pgs w/ many sets incl unused Liech #243-45, C9-10, Luxembourg 17, 261-64, 306-09, B67-72, B73-78; used Liech C14, C36-37, Luxembourg 5, 8, 272-77, B40-44, B45-49 & much more; owner's CV \$1,700 (NV); gen F-VF H/NH	EST WP 350-450	LE

LOT	REGIONAL COLLECTIONS	VALUE	
1260	Thick stkbk many (100s) */O Classics to early 2000s, grouped by country incl much France (almost half the pgs), Luxembourg, Greece, Portugal & Albania; smaller groups Crete & Bangladesh; dup light to moderate, plenty of commems, a few S/S, some BOB; gen F+ H/NH	EST 350-450	L
1261	Belgium & Netherlands Collection many (100s) */O to 1984 hinged in Scott album; Belgium unused incl #172-84, B315-16, used incl Q1-6, Q82-102; Neth unused incl 104, 137-39, 179a, 191b-93a, 226-43, 286-300, 306-18, 319-22, 325-27, 336-39, coils, B25-32, B54-57, B144-45 sheets, used incl 1-6, 12, 17-22, 23-33, 40-50, 53, 90-100, 105, B1-6; few flts to mainly F-VF	EST WP 500-600	A
1262	Dealer Stock in (3) file boxes w/ (1000s) glassines, all sorted by owner IDed cat #s, over (5000+) stamps in */O incl Denmark #2//950 & BOB, Sweden 8//2050 & BOB, Switz 8//1996, BOB, B1//B606, C4//C39, J1//J67, great lot for eBay, few flts but mainly F-VF	EST WP 500-650	L
1263	Dealer Stock in (6) file boxes w/ (1000s) glassines w/ well over (5,000++) */O issues, owner IDed incl Andorra, Armenia, Belarus, Bosnia & Herzegovina, Bulgaria, Crete, Croatia, Cyprus, Estonia, Finland, Fiume, Georgia, Gibraltar, Greece, Ireland, Latvia, Liech, Lithuania, Luxembourg, Malta, Memel, Monaco, Montenegro, Norway, Portugal, San Marino, Serbia, Slovakia, Slovenia, South Russia, Turkey, Ukraine, Vatican City, Yugoslavia & others, high CV, few flts but mainly F-VF	EST WP 600-750	L
1264	Accum (8) albums w/ (4) smaller albums & stkbks */O 1860s-1980s light in classics, most albums stronger 1930s-80s incl Ireland w/ unused #175-76, Germany, Scandinavia w/ Greenland 1-9 unused, Finland 9 used, Poland, Spain, Netherlands & Colonies w/ UNTEA 1-19, Switz used 100, 123, 181-85, 189, 206, B29-32, C12 & more, many \$5-\$20 sets & sgls, album from sparse to well filled, incl container of misc WW stock, gen F-VF /NH	EST WP 1,200-1,500	L (2)

Latin America

1265	Dominican Republic & Ecuador Accum */O sets & sgls on 102 cards, most are sets \$5-\$30, very little dup, sparse between 1980s-2006, gen F-VF H/NH	CV WP 1,283.00	B
1266	Accum (1000s) */O 19/20th Cent in glassine, envs, pgs, circuit books, etc incl much unused Brazil 1940s-60s also Nicaragua 2L48-71, Honduras 30-36, 40-64, C231-40, C241-49, Paraguay C54, C74-78, C93-94, Panama C80-81, Bolivia C52-57, C72-81, C82-84 & others, mixed cond to F-VF H/NH	EST 200-300	L
1267	Dealer Stock in (3) dealer boxes all sorted in glassiness w/ (1000s) */O w/ dup incl items from Argentina, Bolivia, Belize, Canal Zone, Chile, Mexico, Nicaragua, Panama, Paraguay, Peru & some from Caribbean incl Br Guiana, Br Guyana, Br Honduras, nice internet lot w/ a few flts but mainly F-VF	EST WP 450-600	L
1268	Extensive Accum (1000s) */O 19/21st Cent w/ dup on stkpks in (29) binders lots of better throughout incl used Brazil #69, 74, 98 & unused 162-65, 3142, Bolivia 1350/64, 1488-1507, Colombia 1438, 1446, 1477, 1499, Costa Rica 312a, Cuba 16-21, 23-26, 63-70, 95, 108, 156-71, 1178a, C1-15, C18-23, C26-29, C61a-62b, C136-41, J1-4, Guatemala 558-64 (2), C831, Haiti 872, 914-914F, Honduras C95-C95ad, Mexico 514, 674, Nicaragua 2484-2507, Panama C6, C60-61, Uruguay 1601, 1617, 1646, 2514 & others, cond varies few flts to mainly F-VF H/NH	EST 500-600	L (2)
1269	Accum (8500+) */O 19/20th Cent on (100s) Hagner pgs sorted by country, incl over (18) countries w/ unused Argentina #627, Bolivia 521-25/C302-06, Nicaragua 3-7, 8-10, 12, Peru 574-76/C333-34 & much more; high CV; few flts to gen F-VF	EST WP 650-750	L

Middle East

1270	Accum (100s) */O in counterbook, small binder for S/S & 102 cards incl w/ CVs (NV): Egypt \$570, Iran \$735, Iraq \$310, Israel \$440, Lebanon \$168 & Syria \$140; incl Egypt unused #105-07; Iran used 494-95, 498-99; Israel 1960s-80s mint sets w/ tabs; expect dup, gen F-VF H/NH	EST WP 300-400	B
------	--	----------------	---

Scandinavia

1271	Accum (1000s) */O 19/20th Cent w/ dup to the 1990s in (8) albums, binders & stkbks incl values to about \$25 & incl some Norway year sets from the 1970s & early 1980s plus some DWI & Greenland, mixed cond to FVF H/NH	EST 125-175	L
1272	Accum (1000s) */O w/ dup mainly in glassines & pre-1980 incl Used: Sweden #10, Denmark 31, 33, 52, 65-69 & Unused: Finland 470A, 626a (2), various Karelia, Greenland 1-7 & 9 (Blks/12), Norway 143-44 (12), 614a & others incl much Sweden w/ bklt & more, gen F-VF H much NH	EST 200-300	B
1273	Accum abt (130+) favor cancelled mostly diff bklt & bklt panes of 21st Cent abt (90+) Finland & balance evenly split between Norway & Sweden, most retail \$4-10 (NV) ea, gen F-VF	EST WP 200-300	B
1274	Group incl used Denmark Collection (100s) 1858-1940 in Scott album incl #135, 164-75, 210-19, BOB incl dues, officials, newspapers; abt (500) perfins mounted in alpha order; page of (53) Denmark #4 w/ numeral in 3 rings cancels; stkbk of Finland 1920s-40s PBK of (6) w/ some plate strips of (3) or broken Blks (NH but many w/ gum toning); few other flts but gen F to VF	EST WP 250-325	L

LOT	REGIONAL COLLECTIONS	VALUE	
1275	Accum abt (100+) unused & FD CTO Aland & Faroe Is bklt panes 20th/21st Cent w/ abt (40) unused, abt (80) Faroe Is incl unused #120A, 425A, 498A, 611A & much more, many topicals, a few dup, gen F-VF NH	EST WP 300-400	B
West Europe			
1276	Accum (1000s) */O w/ dup 19/20th Cent in (20) albums, stkbks & binders incl used Spain #1 & unused 877a-878a, BENELUX w/ W Irian 1-19, Greece, Liech, Monaco 405-08, C21-26, C84-87 & used 4-5, J39-56, Austria B269-70 & unused 500-15, B66-70, B146-64, B277-79, C1-3 & others, mixed cond flts to F-VF H/NH	EST 250-300	L (2)
1277	Accum (1000s) */O/ FDC 19/20th Cent w/ dup to the 1990s most on album pgs in folders incl used Belgium #22-23, 87-91, B99-105, B527-29, B544-46, J1-2 & unused B99-105, E1-6, Andorra 713-16, Austria 1710, Liech 11-16, 85, 151a, 261-63, much France & others, cond varies gen F-VF H	EST 250-350	L
1278	Used Collection (1000s) to 1940 (few later) in (5) Scott albums, nothing rare spotted, but lots of stamps & values to abt \$25, some added specialty pgs for Belgian precancels & Netherlands town cancels etc; some pgs loose (post holes torn); expect some flts mixed in the 19th Cent, 20th few flts but gen F-VF	EST WP 750-1,000	L
TOPICAL COLLECTIONS			
Topicals			
1279	BOOKLETS Accum abt (210) incl Norway, Japan, Israel, Belgium, Australia, France from 1958-78 & others, incl small lot from abt (20) years w/ CV & price paid! Fair amount of dup, gen VF NH	EST WP 200-250	B
1280	BOOKLETS Accum abt (80) mostly unused incl Alderney #244c, 302a, 433a, Faroe Is 539a, 743, Greenland 451a, Guernsey 718b, 749, 879c, 951b, Iceland 960a, 1050a, 1051a, Isle of Man 1095e, 2022c, Jersey 1241b, 1379a, 1448a, 1577a & much more, many Prestige bklt, owner's retail value \$1,000+ (NV), gen F-VF	EST 300-400	B
1281	DINOSAURS Ginormous Collection of WW stamps, sets, S/S & mini-sheets, sorted by country Abkhazia to Zaire in (7) thick binders & an additional binder w/ more needing to be merged (Altai to Zambia); mostly modern topical sets & miniature sheets, many from "fantasy" countries but plenty of regular issues as well (Australia, Bolivia, Canada); lots of Bhutan, post-Soviet Russian regions, modern Africa, Guyana & Caribbean, more; a couple foil stamps; gen VF NH	EST WP 800-1,000	L (2)
1282	DISNEY Collection few (1000) unused Anguilla to Zambia 1979-98 in colorful sets & S/S in (8) Mystic binders w/ all your favorite characters; occasional dup, gen F-VF	EST WP 300-400	L
1283	DISNEY Unused Dealer Stock (100s) of cplt sets & S/S 1980s-90s w/ modest dup from Anguilla to Uganda in (7) large Lighthouse stkbks, all the beloved Disney Characters & movies are here! Popular & gen F-VF NH	EST 350-450	L
1284	EXPOS/FAIRS Accum (1000s) unused sgls, sets, S/S, Blks, full & mini sheets, strips, perf & imperf in glassines, plastic sheets & a three-ring binder w/ most IDed; incl 1939 & 1964 World Fairs, 1896 & 1958 Brussels Exhibition, 1967 Canada Expo, 1970 Japan Expo & more; mostly Trucial States w/ some French Colonies & US; abt (50) covers & a few souv cards; moderate to heavy dup; owner's CV €16,000+ (NV), gen F-VF	EST WP 200-300	L
1285	FISH & SEA LIFE Mostly unused stock (1000s) w/ dup on Vario pgs in (6) binders incl material from Ajman to Zaire incl mainly sets & S/S from the 1970s-90s w/ values to \$90 incl Burundi #186-201 & C46-54, Cook Is 564-86, Christmas 22-33, FSAT 2-7, Falkland 119, Micronesia 301-19A, Marshall 168-84, Papua 265-79, St Pierre 389-92, 419-22, Wallis C16, Yugoslavia 452-60 & others, gen F-VF H much NH	EST 400-600	L
1286	FLORA & FAUNA Dealer Stock (1000s) sgls, sets & S/S w/ modest dup in (10) stkbks, mainly material 1950s-90s incl Chile C124, Eritrea 175-80, Finland 319, Fiji 800a (3), Seychelles 283a (3), Montserrat 159-75 & many more, gen F-VF H most NH	EST 300-400	L
1287	JEWS ON STAMPS (2) Judaica Historical Philatelic Society albums, all pgs w/ cplt description of the stamps on the pgs, (100s) */O incl just to name a few unused Congo C109, C110, Denmark #409-10, 486, France 934, 960, B161, B191, B390, Germany DDR 1027, Hungary B179, B180, B186, Israel 211, 515, 515a, Italy 499, Liech 92-93, 130, 226, Monaco 303-05, 636, 641, Rhodesia 261, Sweden 1105 & much much more, a few flts but mostly F-VF	EST WP 300-450	L
1288	MUSIC HISTORY Accum (1000s) unused sgls, sets, short sets, S/S, pairs, Blks, full & mini-sheets, strips perf & imperf in glassines, dealer & plastic pgs w/ most IDed; incl composers, artists, instruments & paintings; mostly Trucial States w/ some Africa, Mexico & much more; light to moderate dup w/ some heavy; owner's CV \$€16,000 (NV); gen F-VF NH	EST WP 200-300	L

LOT	TOPICAL COLLECTIONS	VALUE	
1289	REFERENCE MATERIAL Accum (100s) of items */O/ covers 19/20th Cent incl rejected certs, literature & articles, notes, etc as to authenticity US portion incl Locals, Confederate States, Wash/Frank coils, Kans-Neb Ovpts, Newspapers, Possessions, etc, foreign incl Spain, Italian States, Switz, Latin America, Mexico, Ovpts of all types & more, a real education can be gained by examination of these! mixed cond flts to F-VF H	EST WP 500-750	L
1290	SCOUTING Accum (100s) unused 1970s-90s on Scout pgs in (7) binders, incl sgls, S/S, mini sheets, seals, FDC, Norman Rockwell, incl abt (75) sheets & scrap in sheet file, (1) binder Scout patches, (1) box abt (100) 102 cards Scouts on stamps, (4) binders Scouts on stamps checklists & more, many countries & cinderellas represented, gen F-VF H/NH	EST 200-300	L (3)
1291	SCOUTING collection (100s) unused 1990s-2000s on scout pgs in (7) binders, incl sgls, perf & imperf, S/S, mini sheets, foil sgls & S/S, countries incl Afghanistan, Angola, Benin, Congo, Eritrea, Rwanda, Somalia, Batum, Kyrgyzstan, Tajikistan, Turkmenistan & many more, gen F-VF, H/NH	EST WP 300-400	L
1292	SCOUTING Collection (1000s) unused 1970-71, 1975-2003 on Scouting pgs in page protectors in (22) albums incl sgls, sets, bklt, sheets, perf & imperf in sgls & S/S, FDC, PPC, covers, many countries represented incl Ajman, Br Commonwealth, Chad, Dominica, GB, Guinea, Guyana, Malagasy, Manama, Philippines, Sharjah, Tonga & much more, extensive collection, gen F-VF H/NH	EST WP 600-700	L (4)
1293	SOUVENIR SHEETS & Strips (100s) in souv cards NZ to Yugo 1960s-90s incl New Zealand #59-60a to B90a, Portugal 1918-23, Sierra Leone 1167-71a, Spain C106b, Tonga Niuafo'ou 645, Turkey-North Cyprus 127, 245-46 & more, most sheets are \$3-\$10, very clean, gen F-VF NH	CV WP 2,201.75	B
1294	SOUVENIR SHEETS Unused Accum (100s) few dup in glassines incl material 1950s-2000s w/ British Royalty, Sports, Space, Flora/ Fauna, Kennedy, Art & more, some better incl Colombia C566a (3), Tonga 718-20, Hungary 1189, 1292a, 1336, Czech 1507-10, IOM 1239d-f & much more, gen F-VF MH	EST 300-400	L
1295	SOUVENIR SHEETS Accum abt (600+) unused S/S in glassines, dealer cards & pgs, Vario & album pgs, w/ CV \$5-250 ea incl Burundi #935 perf & imperf, Czech 2484-86, France 2021 (4), 2968, 2978, Germany B90, Iraq 1535 imperf (2), Italy 2724a (2), Macedonia 352, 355, Monaco 904a, 962a, 1024a, 1068a, 1114a, Serbia 2NB27-8, Slovenia 251b, US 730-31 & much more, owner's retail value \$2,700 (NV), gen F-VF NH	EST WP 600-700	L
1296	SOUVENIR SHEETS Accum of WW */O, unused incl Croatia B11-12, B31 perf & imperf, Czech #556, Egypt B6a & b, Iceland B5 (2), Mexico 895a, C234a (5), Portugal 641a (3), used Russia 970, 1083, 1360 & more, nice & clean w/ good values, gen F-VF NH	EST WP 600-700	A
1297	SOUVENIR SHEETS Stock abt (2500) A-Z countries on cards or pgs in (7) file drawers, highlights incl NH Bahrain #277, Bangladesh 68a (LH), Belgium B662a (2), B605a, B179, Brazil 1062a (2), 1147 (6), 1222, Cameroun C115 Ovpt (both types), Cuba 652a-62a (2), Czech 1134a (2), Haiti CB7a-8a, Hungary 1555 imperf (2), B202 sheet (1 NH, 2 H), C80, C81 sheet (margin thin), C95, C295 imperf (2), Japan B11, Lebanon 514 (2), Liberia C56a perf & imperf, Luxembourg B151, Macao 577, Qatar 102-20A, Paraguay 2026-27, Romania C57 (3 & 3 w/ Ovpt), Singapore 115a, 142-43 (2), 166a, 221a (3), Spain 585c (2), 877a-78a; light dup, largely NH, few flts but gen F-VF	EST WP 1,500-2,000	L (4)
1298	TRANSPORTATION Unused Dealer Stock (1000s) of mainly sets & S/S 1940s-90s in (9) stkbks & (2) binders w/ Vario pgs incl ships, aircraft & automobiles incl Greece #618-23, Germany B107-15, Japan 703 (5), Pitcairn 150a, St Kitts 206-22, Norfolk 256-70, Switz B541a, San Marino 1467 (3), Sweden 2253a (3) & more, gen F-VF H most NH	EST 350-450	L
1299	ZEPELIN Collection (79) WW Zeppelin stamps incl unused Argentina C22, Brazil C29-30, Egypt 176, C1-2, C3 (2) & C4 (4) w/ gum issues, Finland C1, Hungary C24-25, Greece C5-7, Iceland C9-11 (2), Liech C7, Paraguay 325-39, C54-55, C74-83, C88-97, San Marino C11-16 HR; also Germany C36 on piece, Tuva C13, C15 CTO; expect some gum issues (HR or DG); gen F-VF	EST WP 200-300	LE
1300	Accum (10,000+) all diff types of topical issues incl Horses, Wildlife, flags, flowers, space, sports, stamps on stamps, collection of diff colors like stamps that are all blue, all green, etc & more, few flts but mainly F-VF	EST WP 150-250	L
1301	Accum (1000s) */O/CTO mostly 20th Cent to 1970s in (100s) glassines in (4) boxes & (5) counter books, topicals incl animals, art, birds, children, famous people, flowers, JFK, space sports, (100s) S/S & much more, also incl small accum */O Germany to 1930s on 102 cards, a few flts to mostly F-VF	EST WP 200-300	L
1302	WW Accum of S/S & miniature sheets, oodles of topicals incl many crammed onto one issue! sports, art, fruit, chess, Scouting, wildlife, Diana, dogs, cinema & more; mostly from the "topical" countries of Africa, Guinea Bissau, St Thomas & Prince, Mozambique, but also some post-Soviet & Caribbean; in plastic sleeves, abt (500) are individual items & another (100) sheetlets come w/ dup x10; gen VF NH	EST 200-250	L

LOT	TOPICAL COLLECTIONS	VALUE	
1303	Accum (100s) unused mostly 1960s-80s (4) topical group sets, sgls, Blks, S/S, gutters in (4) counterbooks incl Boy Scouts Cyprus #226a, Expos Argentina CB1-5 imperf, Spain 877a, 878a, much Trucial States & US, a few show labels, Flora & Fauna Guernsey 33-36, Montserrat 712-16, Uganda 350, Ships Montserrat 578-79, Papua New Guinea 19 & much more; gen F-VF NH	EST WP 200-300	B
1304	Accum abt (300+) */O mini sheets & S/S, 20th Cent in glassines, folios, sleeves, dealer cards & plastic sheets incl unused Bahrain #247a, Brazil 1130, Greenland 646a, Laos 266Da, 266Ea, 283-86 perf & imperf, used Iceland 894, Poland 539 & abt (70) Japan mini sheets, also incl Guernsey used Europa mini sheets sets 1978, 1981-85, 1995, a few flts to gen F-VF NH	EST WP 300-400	B
1305	Mostly Unused Accum (1000s) in (20) stkbks & binders, modest dup incl material 1930s-90s, topics covered incl Art, Scouting, Sports, Greetings, Dinosaurs, Lunar New Year & Cartoons better incl FSAT C77 (2), Japan 422, Romania B26-30, B44-49, Liech 316a (3), Japan 2686 & many more, gen F-VF H much NH	EST 500-600	L
1306	Dealer Stock (1000s) */O on countertop display pgs sorted by topic, IDed w/ retail (incl four tarifold type countertop display stands); topics incl flowers, fish, animals, Christmas, aircraft, autos/ transportation, birds, turtle, famous people, sports, royalty, ships, space, trains, scouts & more; reasonably priced marked retail \$35,960; sgls, sets, S/S & few cvs; cond varies, might be some used or hinged but all we checked were sound, VF NH	EST 8,000-10,000	HWC-L (2)
1307	Dealer Stock unused many (1000s) on #102 dealer cards IDed w/ retail in (12) red boxes, topicals incl Olympics, sports, birds, butterflies, marine life, Europa, Christmas, costumes/uniforms, UPU, royalty, scouts, fish, ships, flowers, famous people & much more, reasonable dup, cond varies, might be some used or hinged but everything we checked was sound, VF, NH	EST 10,000-12,000	HWC-L (2)

WORLDWIDE COLLECTIONS & LARGE LOTS

Revenues

1308	Abt (37) items all w/ revenue stamps from diff countries, all in sleeves & ready for retail sales, gen Fine or better	EST WP 150-200	B
1309	Thick 3-ring binder full of WW revenues on documents 1780s-1950s, incl stamped paper as well as stamps; all kinds incl British insurance & retail receipts, French gas bill, Belgian parcel form, 1876 Austrian invoice; also Algeria, Egypt, German States; interesting group, some wear, gen F-VF	EST WP 350-450	A

Seals & Labels

1310	Abt (600) covers all in binders w/ the theme to free the Baltic states from communism all from the 1960s, they salute the national heroes, all appear to be cacheted & most have cinderellas & most tied, mostly from the US & Canada w/ a few from other countries, interesting & difficult collection to assemble, gen Fine or better	EST WP 400-500	L
1311	Stkbk w/ many (100s) stamp-like items: stamp show labels, US state & PR revenues, forgeries & replicas of rare foreign stamps, US & WW poster stamps, Philatelic Truck, US & WW Christmas Seals, strike mail, charity labels, fairs & expo label, Camp Post labels, Rattlesnake Island, Lundy, fantasy stamps, postal etiquettes, ration coupons, WHO labels, Azad Hind, Tannu Tuva, Zaragoza, trout stamps, more! gen F-VF	EST WP 400-600	L

Worldwide Mixture

1312	Accum (1000s) 20th Cent mixture incl 9 lbs on paper Germany #700//2500, GDR 100//2800 sorted in baggies by Scott #s in intervals of (100), incl Berlin, semi postals & airs, also incl abt 5 lbs WW off paper in baggies sorted by country, many countries represented here, a few flts but gen F-VF	EST WP 150-250	L
1313	Accum abt 2 lbs on paper mostly newer commem issues w/ CV up to \$15 ea, nice group for the collector, mostly F-VF	EST WP 150-250	B
1314	Abt 9 lbs (1000s) off paper mostly post-1950s in (9) small boxes, incl sgls, short sets, S/S, mini sheets, scrap, mainly used & CTO, moderate to heavy dup, a few flts to gen F-VF	EST 200-300	L

Worldwide Collections & Large Lots

1315	Accum 90% S/S w/ stamps 95% unused incl Uganda 1976-90s, Uruguay 1970-90s, Vatican City 1950s-2009, Venezuela 1990s, incl Venezuela #1618, C952-53a, Wallis-Futuna 89 & more, very clean in S/S cards, gen VF H/NN	CV WP 1,059.20	B
1316	Accum unused on stkpks 1940s-80, incl Angola #448-88, Australia 314-31, Basutoland 46-56, Bermuda 255-71, Egypt C5-25, Great Britain 1722-26, Korea 756-80, Portugal 614a, Romania 2353-71 & more, very clean, gen F-VF H/NH	CV WP 1,649.50	B
1317	Accum unused (100s) Afghanistan to Liberia S/S & strips in S/S cards 1960s-90s most CV \$3-\$10 incl Dubai (Scouts) #50-51, Michel 160-63, Hungary CB1A-C, Liberia C56a, C67a & more, gen F-VF NH	CV WP 1,688.70	B

LOT	WORLDWIDE COLLECTIONS & LARGE LOTS	VALUE	
1318	Accum abt (700) unused Blks NH from Finland, Germany, Greece, Grenada, Kiribati, Nauru, New Zealand, Sri Lanka, Switz, Zambia & more, some dup, incl Ireland #156, St. Lucia 760, 879, gen F-VF NH	CV WP 3,350.00	B
1319	Accum (1000s) */O in (10) albums, stkbks & binders w/ dup incl Mexico, Brazil, Colombia, Paraguay, Ecuador, Egypt, Israel & more, mixed cond flts to F-VF H	EST 100-150	L
1320	Accum many (1000s) majority used sorted by Scott# into #3 glassines mainly pre-1970 20th Cent from Colombia, Costa Rica, Czech, India, Rhodesia, Romania, So Africa & a few others, gen F-VF	EST 100-125	L
1321	Accum (1000s) mostly used in (17) nice stkbks mainly 20th Cent, few dup, incl US Possessions, Austria, Belgium, Ceylon, France, Greece, India, Italy, Mongolia, Neth, Philippines, Portugal, Scandinavia, Spain & Switz, values to \$5-\$10, cond varies gen F-VF H/NH	EST 100-150	L
1322	Mish/mash (1000s) */O w/ dup mainly sorted by country into envs & glassines, 19/20th Cent some better throughout incl Bulgaria #1029 imperf (\$75!), also used GB #1, SWA 447-66 FDC & other material incl unused Bermuda w/ some sheets, cond varies flts to F-VF H/NH	EST 125-175	L
1323	Collection (1000s) */O 19/20th Cent to the 1930s in a Challenger album incl unused Nyassa #26-38, 106-25, GB 185-86, France 198-201, Cyprus 114-19, US 550, 614-23 & used 288-90, E3 & China w/ about (10) Coiling Dragons & more, mixed cond flts to F-VF H	EST 125-175	A
1324	Small Accum stamps & covers, topicals incl carpets & weaving in an album & stkbk; Iran & Bhutan stamps/covers in folders 1960s-80s; (3) retired APS circuit books France & Ethiopia; (100s) US & WW off paper in (5) small boxes; abt (100) Israel FDC 1950s-70s; abt (250) US & WW comml & personal covers; abt (300) US WW PPC; a few flts to gen F-VF H/NH	EST WP 125-225	L
1325	Accum (1000s) */O in albums, pgs & folders, some dup incl Portugal & Colonies, Scandinavia, "M" countries, British Empire & others, some better throughout, cond varies gen F-VF H	EST 150-200	L
1326	Accum many (100s) */O 19th/most 20th Cent in dealer cards & pgs, glassines, stkpks, small stkbks; much IDed, much NH; wide range of countries incl US, some China & Asia, much Europe; mostly sets, some sgls, Blks, S/S; cond varies, most sound, gen F-VF to VF	EST 150-200	L
1327	Accum of Juvenile Collections (11) albums incl Scott Intl Part I, Intl Jr, Modern Harris, Senior Statesman, etc, (1000s) of */O 19/20th Cent to the 1970s incl useful Germany, China, GB, Italy, etc w/ values to abt \$20, mixed cond flts to F-VF H	EST 150-200	L (2)
1328	Group of Country Collections some quite sparse to the 1960s-70s (100s) */O in all in (7) albums incl used Russia #489-509 & unused France 198-201, 250, 300, 372-73, 700-05, B71-81, C38-47, Japan 703, Poland 539, 935-46 & some Israel, gen F-V F H/NH	EST 170-220	L
1329	Collection (1000s) */O 19/20th Cent to 1970s in (8) non-contiguous Minkus Globals incl Used: Italy #506, C111, Belgium 102, France 131 & Unused: Greece C1-4, Wallis Futuna 122-48, China 1859-65, 1835-40 & others, somewhat scattered but still useful, mixed cond gen F-VF	EST 200-300	L (2)
1330	Collection (1000s) */O 19/20th Cent some to the 1960s in (6) Scott albums incl Used: France #68, 89, 93-94, 102, 126, GB 34, 42, 55, 70, 111-22, 180 & Unused: Yugoslavia N36-54, NB5-8, NB9-14 plus Egypt, various "S" countries & more, mixed cond flts to F-VF H	EST 200-300	L
1331	Accum (1000s) */O incl stkpks w/ British & Fr Colonies, France, Finland: S/Ss incl Belgium B662a; few Silver Jubilee sets; UN collection incl Flag sheets & other sheets; few covers, mish-mash of other material, cond varies	EST WP 200-250	L (2)
1332	Filled to the brim w/ album & stkpks incl used HK, Singapore, Australia, Switz & unused Canada year sets, Swaziland #92-107, Greenland 48/65, Ethiopia C77-81, C89-96, Salvador 791/C255 Butterflies, New Hebrides (Fr), 120-23 & many more, mixed cond to F-VF H/NH	EST 200-300	L
1333	Jam-packed Accum (1000s) */O on album & stkpks incl UN w/ Flag sheet, Germany, Br Pacific area & unused Fr Andorra #138, 142, 152-53, 155-57, 159-60 & used Luxembourg 311, FSAT 22-24, 29, C3-4, C12 & other useful material incl topicals, mixed cond to F-VF H	EST 200-300	L
1334	Hodge-podge (1000s) */O mainly on album & stkpks w/ dup incl useful Canada, Australia & other British, Austria, Scandinavia, some better used incl Greece C1-4, Norway 4, 8, 9 11, 16, 18 & unused Monaco 1, US 2002b, Nfld 233-43, Space topicals & various other material, mixed cond flts to F-VF H	EST 200-300	L
1335	Mish-mash (1000s) */O w/ dup mainly on various album pgs, some better throughout incl unused Monaco #1-2, 13, Sp Morocco 173a, 174a, also Scandinavia, France & area, Greece, Austria, Italy, Switz, Liech & more, mixed cond gen F-VF H	EST 200-300	L

LOT	WORLDWIDE COLLECTIONS & LARGE LOTS	VALUE	
1336	Hodge-podge (1000s) */O 19/20th Cent w/ dup many on 102 cards & glassines incl used Switz #98-100, Ireland 121-23, Eritrea 166 & unused India 361A/366, China PRC 3437 Bklt (2), plus France & Colonies, Portugal & Colonies, Latin America & about 1 1/2 Lbs of a nice off paper mix, cond varies gen F-VF H/NH	EST 200-300	L
1337	Accum (1000s) */O 19/20th Cent w/ dup in a bulging Minkus Global album, stock boxes & glassines many better incl used Germany #21, 24, GDR B17-21 & unused Russia 974-79, 4150-53 sheets, Italy 178/183, Japan 556, 621-22 France over (20) diff imperf from the mid-1970s & much more, cond varies flts to F-VF H/NH	EST 200-300	L (2)
1338	Japan & Latin America Accum (1000s) */O on album pgs & in glassines, Japan incl unused #288a, 463a, 504a NH, 545a, 582a, 586a, 601a NH, 608a NH, 613a, 625a NH; Latin America in mini-country collections incl Chile unused 255a; cond varies but much F-VF	EST WP 200-300	L (2)
1339	Accum (1000s) */O 19/20th Cent in glassines, stkbks, folders, 102 cards, dealer pgs, Vario & album pgs w/ CV up to \$10 ea, stkbks incl better Germany & Vatican City, folders incl Denmark 2015 CTO year set & WW Wildlife sets, some earlier US mixed in, also incl abt (100) WW postal stationery issues, a few flts to gen F-VF H/NH	EST WP 200-300	L
1340	Accum (1000s) */O mostly 20th Cent in (100s) glassines & envs organized by country incl sgls, sets, part sets & accums, many countries represented: also incl lightly-filled 1930s Scott Jr Intl; a few flts to gen F-VF H/NH	EST WP 200-300	L
1341	Group mainly Unused Collection w/ some FDC in (6) binders w/ material 1950s to abt 1981 incl Canada, Israel, Germany Berlin w/ #9N105-15, EUROPA 1961-81 incl Lux 329-31, Switz 101-18, 04-5, 1014-16, 4013-21, France 1973-81 & more, gen F-VF H much NH	EST 200-300	L
1342	Group better stamps on retired APS Stamp Store forms; all Scott IDed w/ recent CV (NV), spot checked & noted Burma #2N31 imperf proof pair w/ APS Cert, So Australia 80, 95 unused; Spain 263, 280, 284, 343 unused; Mongolia 33 used, Egypt #5 stained OG NH APS Cert, Neth 95-96, 98 used; KUT 81 unused, New Zealand 197 unused, more; a few flts noted, gen F+	EST 200-300	LE
1343	Accum (1000s) */O/covers in binders, glassines etc incl quite a bit of UN w/ MI Blks, FDC, etc, also some US useful Latin America incl unused Colombia C566a, various Br Empire w/ #313/30 & used Ireland 161-64, also various Germany & area, more, mixed cond flts to F-VF H/NH	EST 200-300	L (3)
1344	Unusual Collection representing a collector's attempt to secure a stamp & cvr from every stamp issuing entity past & present in (6) binders incl Unused: Ionian Is #1, Bangkok 14, Senegambia & Niger 13 & Used: Tuscany 6, Tibet 14, 15, Epirus 5-12 cover, Two Sicilies 12b, & others, sometimes incl a banknote or two, gen F-VF H, Interesting!	EST 200-250	L
1345	Collection/Accum (1000s) */O 19/20th Cent w/ dup in (12) binders on Vario & computer pgs incl unused Falkland Is #128-37, 166-79, 220-22, 2L1-5L8, Gibraltar 96-99, Malta 20a, 454-68, Liech 198-211, 243-45, 353-55, Maldives 10-27, 31-82 plus Jamaica, Kenya, Kiribati & more, cond varies gen F-VF H/NH	EST 200-250	L (2)
1346	Accum mostly unused incl Br. Col. S/S w/ dup, stkbk of WW sgls, Year Sets w/ Faroe Is 1977 (5), Sweden 1975-84, substantial original cost, other Vietnam on pgs, gen F-VF NH	EST 200-300	L
1347	Accum (1000s) mostly used 20th Cent in (7) stkbks (100+) IDed by country envs, glassines, shoe box off paper, Great Britain Royal Mail presentation packs, CTO mini sheets, much Brazil, Canada, France, Germany, Spain, Trucial states, topicals incl art, Norman Rockwell, sports & much more, a few flts to mostly F-VF	EST WP 250-350	L (2)
1348	Scott Intl Collection contains (9) volumes (1000+) mostly used, very scattered throughout to 1955, then empty albums 1956-68, 1977-78, fairly decent cond for the albums & pgs, shows some wear, gen F-VF, great lot for the collector to expand their collection	EST WP 250-400	L (2)
1349	Accum (1000s) */O w/ dup mainly on album & stkpgs some in folders incl unused CZ C21-26, Gibraltar #96-99, 100-103, Singapore 142-43, Chile 255, C109-23 & used Ethiopia C21-22, Basutoland 26-28, Falkland 65-69 w/ useful Mexico & more, mixed cond to F-VF H/NH	EST 250-300	L
1350	Accum/Stock (1000s) */O w/ dup mainly in glassines & 102 cards, etc, mostly 20th Cent some better throughout incl used Germany #695, Vatican 45, unused Jersey 246-68 & other British incl an unorganized box of China from Junks to 1990s PRC & more, mixed cond flts to F-VF H/NH	EST 250-350	L (2)
1351	Several (1000) mostly unused accum in glassines, 102 cards & similar, gen grouped by country but not in order, noted plenty of France, Germany, Brit Comm, Sweden, a few oversize items, a few used sprinkled in, more; gen F-VF H/NH	EST 250-350	L

LOT	WORLDWIDE COLLECTIONS & LARGE LOTS	VALUE	
1352	Accum many (100s) unused incl abt (200) S/S (mostly movies & music), Queen Mother topical S/S, heavy dup Santa Fe, Argentina revenues, misc other mostly modern sets, sgls & S/S in glassines (many w/ heavier dup) incl much Libya; cond varies, but largely F-VF	EST WP 250-350	L
1353	Accum (1000s) */O 20th Cent in well-filled Scott Modern & Grossman albums; lightly filled Scott Jr Intl, Harris Traveler & Minkus All American albums; (2) empty Harris Standard albums to 1975; accum in glassines/envs, 4 lbs on paper & much more; a few flts to gen F-VF H/NH	EST WP 250-350	L (2)
1354	Accum (1000s) */O 20th Cent incl Canada lightly-filled Harris album to 1973, abt C\$250 face sgls, sets, bklt, S/S 1970s-90s in Canada Post packaging, also incl (3) sheets #848, uncut press sheet 2012 Year of Dragon; UN well-filled Harris to 1978, accum sgls, sets, inscription Blks 1//303 in glassines, year folios, souv cards all (3) offices 1970s-80s, moderately-filled Scott Modern & lightly-filled Scott Jr. Intl, accum in glassines, baggies, cigar boxes, etc & much more, a few flts to F-VF H/NH	EST WP 250-350	L (2)
1355	Estate balance lot, a real disorganized hodge-podge; one well-filled Ambassador album w/ some decent sets (noted Russia C58-67), some shoe & smaller boxes packed w/ on-paper, glassines, envs, empty Scott album for France & Colonies, WW covers incl comml, PPC & philatelic agency mail; some UN, some US sprinkled in; some past humidity damage so expect some partly stuck or musty items; F+	EST 250-350	L (3)
1356	Accum of many years-when consignor was asked what was in it, he said, "who knows?" We know nice Netherlands in Scott album, France souv pgs 1986-88, (3) stkbks of US & WW, dealer book w/ plt # coil sgls, WW */O in glassines, WW off paper & much more	EST WP 250-350	L (2)
1357	Accum (1000s) */O sorted by country into glassines incl 19/20th Cent w/ loads of premium, incl GB #85, 117, 140-41, Germany 27, Iceland 184 & unused C3 (2), Malta 192, 205, Fr Morocco CB1-10, Togo C22-25, Monaco 321-24, J39-56 & other Fr Colonies, Scandinavia, Br Empire, etc incl incomplete sets, reference material, etc, mixed cond flts to F-VF	EST 250-350	B
1358	All sorts of stamps in glassines, dealer cards, stkpgs; noted */O sgls, sets, multiples & S/S; noted Swiss year set bklt, topical S/S, Greece, GB, UN; (4) small red boxes of 102 cards w/ large groups Classics to 1970s of Italy, Iceland, Manchukuo, 1930-50 China, Korea, Switz; a variety, noted much NH, gen F-VF	EST 250-350	L
1359	Accum (1000s) */O incl stkbk w/ some better incl unused Australia #152-54, Dominica 122-36 NH, Poland 1147-50 S/S NH, St Lucia 35 Specimen, Zanzibar 119 Specimen; used Brazil 7, 22, 26, 28, 1CL9, Canada F1d, India 25, Italy E7, Rhodesia 125, Trinidad & Tobago 43, 44 & 46 w/ extra flagstaff (SG £500, light toning), B1 pair on proper Sept 18, 1914 piece; also baggies of used, Neth Minkus album, (5) nearly empty Harris WW albums; cond varies, some toning & flts but mostly F-VF	EST WP 250-350	L (3)
1360	Accum (100s) mostly unused NH sets, S/S, strips & mini shts 1930s-90s on Vario pgs & plastic sheet, most CV \$2-\$20 ea incl Argentina #583, Australia 1799, Bangladesh 404K, Burundi 336, C127, Cuba C33, C39, Danzig 221, C41, Gambia 970, Guernsey 476-97, 584-85, Israel 1025, 1041 imperf, Solomon Is 727-28 & much more, many nice topicals, owner CV \$680 (NV), gen F-VF, H/NH	EST WP 250-350	B
1361	Accum (1000s) */O in albums, binders & stkbks, etc w/ dup incl Neth, Russia sheets, used India Court Fee stamps in quantity, Mongolia, some better incl used India #222, So Africa 200-13 FDC & unused Brazil C53, Italy 1803-07, Portugal 1918-23, Vietnam 54, 420a, 424a (2), J15-20, Thailand 567-79, Togo C21-23, UNESCO topicals incl Korea 286a (CV \$175) & others, mixed cond to F-VF H/NH	EST 250-350	L (2)
1362	Material from retired overseas dealer, incl sgls & multiples, in glassines, dealer cards & stkpgs; much Latin America, good groups of China ROC, Laos, Poland, some Belgium bklt panes, Brazil, USSR, Venezuela covers, PRC CTO multiples, more; some toning from climate, gen F-VF	EST 250-350	L
1363	Accum (1000s) */O in glassines, 102 card, binders, stkbks, etc w/ dup incl Used: Ireland #121-23, 142-44, 161-66, 171-72, NZ 170, HK 173, Bermuda FDC #238-54, 322-28, 363-79 & Unused: 175-91, 238-54, Canada (2) Millenium bklt w/ 1818-34, Monaco C84-87, China 1838-40, Costa Rica 554-55 (100), Greenland 274 & more w/ Germany, Switz, etc, mixed cond mainly F-VF H/NH	EST 300-400	L (4)
1364	Scott Blue Intls (3) binders w/ pgs Aden to Venezuela, some to 1955 others to 1968 (not a contiguous collection); countries gen moderately filled w/ some full sets, BOB, Ovpts & precancels; good Algeria, Belgium, some China incl Liberated Areas, Denmark, Hungary, Indonesia, Italy, Korea, Norway, Bahawalpur, Russia; several (1000) */O hinged in but (100s) more tucked in pgs or in retail glassines; gen F-VF	EST 300-400	L
1365	Accum (1000s) */O in various albums & on album & stkpgs, baggies, etc, featuring Marine life topical collection in (4) binders, also Germany, mini-country collections & misc material, smoke odor, cond varies	EST WP 300-400	L (5)

LOT	WORLDWIDE COLLECTIONS & LARGE LOTS	VALUE	
1366	Collection in Minkus Global album pgs 1850-1996 w/ (1000s) */O/CTO incl Greece (1000+), Greenland (50+), Grenada (150+), Guadeloupe (200+), Guatemala (1000+), Guinea (500+), Guyana (50+), few flts but mostly F-VF	EST WP 300-450	A
1367	Accum (100s) WW issues on loose blank or album pgs, larger groups or part collections of Greece, Latin America, Australia, Ghana, Spain, Israel (no tabs), Grenada, Turkey & general WW; also a stkbk & some 102 cards (noted Uruguay #388-90); both */O, both Classics & modern to late 20th Cent; some dup, F & better	EST 300-400	L
1368	Accum (1000s) mostly used, 20th Cent in (16) WW albums; well-filled albums incl Statesman A-E, World Deluxe F-N, Harris WW O-Z, Lotta Stamps Deluxe, Ambassador, W/A Ghana, Christmas Topical Collection; moderately filled incl 5 Star General, (2) Moderns, American Album, Ambassador, Scott Jr Intl 1947; lightly filled incl Premier, Comprehensive & Mystic Soviet Union 1967-91; a few flts but gen F-VF H/NH	EST WP 300-400	L (2)
1369	Accum incl US & WW */O in (22) binders & stkbks 1870s-1970s incl (2) Intl Jr, Intl T-Z, binder France & Italy, (3) binders of USPS Announcement (all folders) & much more, good variety, gen Fine H/NH	EST WP 300-400	L (2)
1370	Eclectic Hodge-Podge! */O unorganized, incl group of Swiss semi-postals; (24) \$1 Canadian face; some retired APs circuit books; abt (15) European circuit books; group of WW bklets; \$92.50 CV of US Federal Ducks & more; happy hunting, cond gen AVG-VF	EST WP 300-400	L (2)
1371	Accum (100s) */O 19/20th Cent on (100+) 102 cards incl unused Austria B6-7 Blks, Burundi #589-600, Germany B12-13 Blks (2), B15-16 Blks, B23-25 Blks (2), 9N57-60, Italy 514, B13-16 Blks, D1-2, D4-8 Blks, J4, Q31 Blk/6, Japan 223-25, Monaco 13, Neth 212-13 Blks (2), 328-29 Blks, New Zealand 300-01, Vatican City 61-63; used Italy J21, Malaya 54-55, Monaco 1, 2, Natal 16, Neth B62-65, B90-93 Blks, Rhodesia 111 & much more, owner's CV \$3,200 (NV); a few flts to gen F-VF	EST WP 300-400	B
1372	Accum (100s) unused 20th Cent S/S, bklets, Blks, sets in (13) counter books w/ most CV \$2-\$18 ea, incl Blks Denmark #887, 889, 897, 900, Japan 932, Poland 403A-H, Turks & Caicos 769, Vietnam C9; bklets Aland 67a (3), Great Britain MH 301b, 302a, 304a, Iceland 711A-B, Sweden 1323a; S/S Maldives 488 (imperf), Niuafo'ou 64-65, Solomon Is 570-74, Spain 983a-86a, Togo 1296-97, C223a (2), Yemen 97a & much more, many topicals, gen F-VF	EST WP 300-400	L
1373	Collections (9) diff */O from retired dealer stock incl Bulgaria 1965-2016 w/ many diff unused & topical sets & sgls; 1977 unused Silver Jubilee collection appears cplt; Wallis & Futuna collection w/ useful material; stkbks w/ unused sets & sgls & much more; gen Fine or better	EST 300-400	L
1374	Collection in Minkus Global album w/ (1000s) */O issues 1850-1996 incl Paraguay, Penrhyn Is w/ only a few stamps, Peru, Philippines, Pitcairn Is, Poland, Portugal w/ a few flts but mostly F-VF	EST WP 300-450	A
1375	Selection WW sgls on 102 cards IDed by owner incl COGH #12 repaired, pen cancel; Spain 432 NH; Sweden used 2, 26-27, 209 thin, 216-19, 221; unused 226; Switz used 50 thin, 244-46, B15-17, B21-24, C13-15; Syria 166-69 H; APX CV \$1,600, a few flts, gen F+	EST 300-400	SE
1376	Accum (100s) mostly unused NH sets, S/S, mini sheets 1930s-90s on Vario pgs & plastic shts, most CV \$3-\$20 ea incl Belgium B304, Croatia B18 (perf & imperf), Great Britain #1304-13a, Kenya 247-61, 350-54, Korea 1467, So Rhodesia 81-94, Venezuela 1576, 1589, 1590, 1594, C334-37a, West New Guinea 1-19a, many topicals, owner CV \$900 (NV), gen F-VF H/NH	EST WP 300-400	B
1377	Blue Scott Intls Parts I & II; moderately filled */O; noted groups of Manchukuo, Portugal, Japan, Germany, Russia, plenty of Colonies; gen F+	EST 300-400	L
1378	Accum (1000s) */O on stkgps, album pgs, in envs, etc, incl groups of France, Germany, GB, Neth, Spain, UN, US, bit of China & used Hong Kong; saw Russia used C30-33, US unused #24, Europa 1961-78 collection incl NH Cyprus 219-21, 229-31, 244-46, 262-64, Spanish Andorra 62; some messy, cond varies	EST WP 350-450	L (5)
1379	Unused Stock many (100s) in #107 cards in (2) red boxes, one box topicals incl animals, art, Europa, flowers, sports, etc, 2nd box misc countries incl Bermuda #2 (couple toned perfs), 109, Falklands 77-80 NH, 1L1-5L8 NH, France 92 NH, Vatican 35 (HR) & 37 used (both signed A Bolaffi), B1-4, C19 NH, Channel Is; some not IDed; few flts but gen F-VF	EST WP 350-450	L
1380	Accum (1000s) */O mainly in glassines incl lots of Scandinavia & BENELUX incl many bklets, also Space topical sets & S/S, European new issues in glassines from the 1970s & other better incl Sierra Leone #1167-72A (3), St Pierre Birds 362-65 (45) sets, Rhodesia 237-40a, Luxembourg B55-59 (2), B67-72 (2) & various other material, mixed cond but gen F-VF H/NH	EST 350-450	L (2)

LOT	WORLDWIDE COLLECTIONS & LARGE LOTS	VALUE	
1381	Accum many (1000s) mostly used & CTOs, 20th Cent off paper sorted by country in baggies w/ abt (100-200) stamps in each bag, many countries represented, light dup, gen F-VF	EST WP 350-450	L
1382	Collection (1000s) 19/20th Cent to the mid 1960s in (7) Grossman albums value in unused material from the 1960s incl Fiji #176/89, Maldives 172-86, 221-28, Qatar 53-60 imperf, 90a, 91-98, Sabah 1-16, China 1448-51, 1454-57, 1771-74, C73-75, Ethiopia C89-96, Thailand 423-29, 431-39, Saudi Arabia 363-79, Vatican 1-13 & others, gen F-VF H few NH	EST 350-450	L
1383	Collection in Minkus Global album pgs 1850-1996 w/ (6000+) */O issues w/ owner IDed incl France & Colonies (3000+) issues, Gabon (100+) issues, Gambia (100+), Germany & Zones (3000+) issues, nice album for internet sales, few flts but mostly F-VF	EST WP 350-500	A
1384	Accum (1000s) */O 19/20th Cent w/ dup in binders, pages, glassines, boxes etc w/ dup incl unused France B147a, B152a, B157a, C18-21, Yugoslavia 239-42, 290-93, 353-57, Romania B21-25, Albania 289, Belgium B745a, Bahrain 300 (4), 382 (2) & other S/S, (7) bkts, also NZ, a Hungary stock, a JFK collection w/596 imperf, unused Mexico, used GB stock & more, mixed cond flts to F-VF H/NH	EST 350-450	L (2)
1385	Country Collections in folders on stock & album pgs (1000s) */O, strength in British, French & Spanish Caribbean, best are Guadeloupe & Martinique, also Bahamas, Barbados, Cayman Is, Dominican Rep, Haiti, etc; some toning, some partly stuck (mostly lightly), some flts, but much sound F-VF	EST WP 350-450	L (2)
1386	WW stamps & covers, incl AMG collection on Bush pages, Italy, Austria, Germany, France, VG, Trieste; also several Trieste FDCs; small stack Finland covers & FDCs; envelope of WW postal tax stamps on APS Internet sales sheets incl much Turkey, also Cuba, Greece, Latin America, others (retail value abt \$300); Stanley Gibbons 1st ed UN catalog; thick album of WW WWF topical FDCs; gen F-VF	EST 350-450	L
1387	Accum (1000s) */O incl PRC NH 2108 (40), 2109 (49), 2110 (49); Germany collection incl unused B69-78, C57-58; Christmas seals collection incl many earlyies; Canada Provinces collection in Minkus album, Omnibus incl 1937 Coronation, Peace, 1953 Coronation; Israel tabs 1959-75 in (2) W/A albums; & hodge-podge of other material in various albums, #102 cards, envs etc; cond varies	EST WP 375-500	L (8)
1388	Accum (1000s) */O 19/20th Cent some to the 1980s w/ dup in over (40) albums, binders & stkbks incl unused Argentina #797, Japan 295-98, 479, Italy B17-19, N20-32, Q55-60 pairs, France B87-89A, Liech 74-78, Zanzibar 214-17, Somalia B1-4, Thailand B235-37, China 1261-64, 1269a & used GB 85, 111-22, 127-39, NZ 182, Neth 1-2, 32, 51-52 & others, mixed cond flts to F-VF H/NH	EST 400-500	L (4)
1389	Scott Intl Collection (100s) mostly used in (16) volumes for issues 1840-1979 & 1988, very scattered throughout to many empty volumes, most volumes in gently used cond w/ a few in decent cond, the new list price for this set would be over \$3,500, perfect set for the WW generalist collector, gen F-VF	EST WP 400-500	L (3)
1390	Accum abt (1000+) */O 19/20th Cent in (15) albums, moderately-filled Harris Citation album, well-filled Germany Collection 1875-1935 in Scott Specialty album incl Bavaria & Danzig, near cplt UN collection w/ all (3) offices to 1995 in (2) Scott Specialty albums incl postal stationery, near cplt Ghana collection 1960s in album, near cplt AMG collection mounted on album pgs in a binder, accum abt (140+) wooden nickels & abt (50+) political buttons in a binder, WW accum (100s) in (2) lg baggies & much, much more, a few flts to gen F-VF, H/NH	EST WP 400-500	L (2)
1391	Collector's Consignment Balance w/ US & WW many, many (1000s), mostly used, earlyies to 2000s, strength in elusive or hard to find sgls, several stkbks, many glassines, shoe boxes, cigar boxes etc, gen F-VF, untapped potential for both WW collector or dealer	EST 400-600	L (6)
1392	Accum (1000s) J-V countries unused late 20th Cent & early 21st Cent in (650+) glassines incl sgls, Blks, sets w/ CV up to \$10 ea incl Luxembourg #996-98, Norway 948-49, Sweden 1810-12, Switz 851-55, B568-71 & much more, owner's CV \$1,000 (NV), gen F-VF NH	EST WP 400-500	B
1393	Accum (1000s) */O mostly 20th Cent in glassines, envs, dealer pgs & cards, approval books, stkbks, also incl abt (2000) WW & US covers incl comml, FDC, personal & much more, many countries represented, a few flts to gen F-VF	EST WP 400-500	L (2)
1394	Accum (1000s) */O/CTO in (14) WW albums incl (8) moderately-filled Scott Intls up to 1960s, pgs in good cond & binders fair cond, (2) moderately-filled Harris Statesman (1) moderately-filled Grossman Regent, (3) albums w/ mix of pgs, (1) US unused airmail collection on Mystic pgs, (4) stkbks, a few flts to gen F-VF	EST 400-500	L (3)

LOT	WORLDWIDE COLLECTIONS & LARGE LOTS		VALUE	
1395	Collection (1000s) */O mostly 20th Cent hinged in (6) lightly to moderately filled Minkus Globals to 1975 w/ pgs & binders in good cond, (1) in poor cond, well-filled countries incl Argentina, Austria, Australia, Belgium, Canada, Great Britain, Hungary, Indonesia, Poland, Romania, Russia; also incl accum in abt (100) glassines & (2) baggies; a few flts to gen F-VF H	EST	400-500	L (2)
1396	Accum many (1000s) mostly used 19/20th Cent in (100s) envs labeled by country in (9) shoeboxes, mix of many diff countries; also incl Germany & Area in (3) stkbks; Switz & Sweden on album pgs; also incl unused UN collection mounted in Scott album, all (3) offices to 2001, near cplt; better material on (4) stkpgs; a few flts to gen F-VF H/NH	EST WP	400-500	L (3)
1397	Unused New Issue Accum mainly 1992-97 (1000s) incl sgls, sets, S/S, bkls, etc from France, St Pierre, Neth, Italy, Israel, Japan, Mexico, Argentina, Brazil, Uruguay & EUROPA issues 1992-97, considerable amount of \$ spent all in original glassines & cards, gen F-VF NH	EST	400-600	L
1398	Collection in Minkus Global album w/ (1000s) */O stamps, owner's cat#, this collection has Portuguese Africa, Port Congo, Port Guinea, Port India, Qatar, Reunion, nice Rhodesia, So Rhodesia, Rhodesia & Nyasaland, Romania, Ross Dependency, Ruanda Urundi, over (3000) Russia stamps, few flts but mainly F-VF	EST WP	400-550	A
1399	Accum */O (abt 80% used) in glassines w/ dup from (10) to (200) stamps, appear sound incl Nfld, Australia, Germany, Great Britain, Neth, Denmark & more, good for making packets or bulk lots, CV \$20,468 (NV), gen F-VF	EST WP	400-500	B
1400	(5) Albums w/ couple (1000) */O US & WW; Scott International Part I (1947) w/ good WW */O coverage incl US; Scott International (1901) also w/ */O decent WW coverage, mostly commons (no US); Japan collection in 2-vol W/A album, unused is hinged, pages to 1974, earlies mostly used, some better early commems, post-war well-filled unused; Blue Scott Intl Park II moderately filled but previous water damage to edges of pgs, affects only some stamps; overall F-VF	EST	400-600	L
1401	Collection in Minkus Global album w/ pgs 1850-1996 w/ (1000s) */O/ CTO incl Haiti (350+), Honduras (250+), Hong Kong (250+), Hungary (3000+), Iceland (300+), Ifni (75+), India (3000+), few flts but mostly F-VF	EST WP	450-600	A
1402	Collection in Minkus Global album w/ pgs 1850-1996 incl (1000s) */O issues from Spain only 1963-96, Spanish Colonies, Sri Lanka, Sudan, Surinam, Swaziland, Sweden, Switz, Syria, Tanganyika, Thailand, a few flts but mostly F-VF	EST WP	450-600	A
1403	Collection in Minkus Global album, pgs 1850-1996 w/ (1000s) */O issues from Timor, Togo, Tokelau, Trieste, Trinidad & Tobago, Trinidad, Tripolitania, Tristan Da Cunha, Trucial States, Tunisia, Turkey, Turks & Caicos w/ a few flts but mostly F-VF	EST WP	450-600	A
1404	Collection in (2) Minkus Global albums w/ pgs 1850-1996 w/ (1000s) */O incl Senegambia (Upper Senegal), Ubangi, Uganda, Ukraine, United Arab Emirates, Upper Volta, Uruguay, Vatican City, Venezuela, Vietnam, Virgin Is, Wallis & Futuna, Wurttemberg, Yemen, Yugoslavia, Trieste, Zanzibar, expect a few flts but mostly F-VF	EST WP	450-600	L
1405	Year Books incl Australia 1981-94 (18, light dup), 2002-03, 2005 (3), 2006, 2007 (2), 2015 (2); Canada 1988, 1996; GB 1984-96 (2) each except 1984 (1) & 1985 (3); also dozens of bkls (mostly UN & Channel Is); gen F-VF	EST	500-600	L (3)
1406	Accum (1000s) */O 20th Cent in abt (1000) IDed glassines & 102 cards incl unused Australia #1024-29, Bahamas 509A, 568, Canada 1283-86A (sheet), FSAT 307, Hong Kong 347-48 PBKs, 1030A-D, Ireland 1145A-D, Jersey 1985-90, Liberia 813-15 imperf, New Caledonia 922, New Zealand 970-77, Solomon Is 369-72 gutter pair, Tonga 1119 (3) & much more, light dup, a few flts but gen F-VF H/NH	EST WP	500-600	B
1407	Accum many (1000s) mostly used in glassines & baggies sorted in boxes: abt (4000) Austria, abt (7500) Germany, abt (7500) Great Britain & Area, abt (9000) Scandinavia, abt (4500) Switz; owner's CV \$20,000 (NV); gen F-VF	EST WP	500-600	L
1408	Collection in Minkus Global album w/ pgs 1850-1996 w/ (1000s) */O issues, owner IDed incl Brazil (750+), Br Guiana (75+), Br Honduras (150+), Br Solomon Is (100+), Bulgaria (750+), Burma (200+), Burundi (400+), Cambodia (100+), Cameroons (350+), Canada (250+), Cape Juby (50+), Cape of Good Hope (50+), few flts but mostly F-VF	EST WP	500-650	A
1409	Collection in Minkus Global album w/ pgs 1850-1996 w/ (1000s) */O issues from place like Colombia (800+), small amount from the following areas Anjouan, Diego-Suarez, Mayotte, Nossi-Be, Ste Marie De Madagascar, Moheli, Grand Comoro Is, Comoro Is, Belgian Congo (200+), Republic of Congo (200+), Cook Is (100+), Costa Rica (500+), Crete (50+), Croatia (500+), Cuba (450+), Cyprus (300+), Cyrenaica (75+), Oltre Giuba (35+), Czech (800+), Dahomey (350+), Danzig (250+), Denmark (300+), few flts but mostly F-VF	EST WP	500-650	A

LOT	WORLDWIDE COLLECTIONS & LARGE LOTS	VALUE	
1410	Collection in Minkus Global album 1850-1996 w/ (1000s) */O/CTO owner IDed, incl Dominica (200+), Dominican Republic (500+), Ecuador (1000+), Egypt (400+), Eritrea (250+), Estonia (150+), Ethiopia (300+), Falkland (50+), Fezzan-Ghadames (35+), Fiji (150+), Finland (1000+), Fiume (250+) with many better values, few flts but mostly F-VF	EST WP 500-650	A
1411	Collection in Minkus Global album w/ (1000s) */O w/ owner's Cat # incl the following, Mali, Malta, Manchukuo, Marshall Is pgs only no stamps, Martinique, Mauritania, Mauritius, Memel, Mexico, Micronesia pgs only w/ #5-20, Monaco, Mongolia, Montenegro, Tannu-Tuva, few flts but mostly F-VF	EST WP 500-650	A
1412	Collection in Minkus Global album w/ (1000s) */O issues w/ owner's cat# incl Lagos, New Guinea, Nicaragua, Niger, So Nigeria, N Nigeria, Nigeria, Niue, Norfolk Is, Br Central Africa, Nyassa, Oman, Pakistan, Palau pgs no stamps, Palestine, Panama, Papua, Papua & New Guinea, few flts but mainly F-VF	EST WP 500-650	A
1413	Collection in Minkus Global album w/ pgs 1850-1996 incl (10,000+) */O issues w/ Russia pgs 1980-98, Rwanda, Ryukyu, Saar, St Helena, St Pierre & Miquelon, St Thomas & Prince Is, St Vincent, St Vincent - Grenadines, El Salvador, few flts but mostly F-VF	EST WP 500-650	A
1414	Dealer Stock */O sets & sgls on apx (3500) #102 cards, apart from France, Germany & GB only sorted by region but not within region, majority pre-1940, largely priced \$1-\$10; also few (100) low end S/S incl Trucial States & few revenues; cond varies but gen F-VF	EST WP 500-600	L
1415	Collection in Minkus Global album w/ pgs 1850-1996 incl (1000s) */O issues, owner's Cat # incl Montserrat, Morocco, Mozambique, Mozambique Company, Muscat & Oman, Nauru, Nepal, Neth, Neth Antilles, Neth New Guinea, West Iran, Nevis only abt (25) stamps, New Caledonia, Nfld, New Brunswick, Prince Edward Is, New Hebrides, New Zealand w/ a few flts but mainly F-VF	EST WP 550-700	A
1416	Accum many (1000s) */O w/ mostly 20th Cent issues on (1000s) IDed glassines & 102 cards, incl sgls, sets, part sets & small accum, many countries & topicals represented, great lot for packet maker, gen F-VF	EST WP 600-750	L (2)
1417	Accum (1000s) mostly used 20th Cent on (100s) stkpgs in (10) binders, many countries incl much Argentina, Australia, Austria, Belgium, Canada, China, Colombia, Czech, Denmark, France, Germany, Great Britain, Hungary, India, Italy, Japan, Mexico, Neth, Poland, Romania, Russia, Spain & Switz, a few flts but gen F-VF	EST 600-700	L (2)
1418	WW Collection */O/CTO (31) 3-ring binders on computer generated pgs up to 1980, most countries have stamps w/ most lightly to moderately filled w/ sgls, sets, part sets & a few S/S, nice start to a WW collection, a few flts to gen F-VF	EST 600-700	L (4)
1419	Accum (5000+) */O 20th Cent mounted & hinged on (100+) album pgs, sets, partial sets & sgls incl unused Burkina Faso C68, Ceylon #264-74, Ethiopia 476-80, 488-91, C107-11, Finland B173-75, France B44-49, Norway B5-8, Solomon Is 316-31, US 730-31; also better Belgium, Czech, Ethiopia, Finland, Ghana, Channel Is, Norway, Sweden & much more; owner's CV \$3,500+ (NV); a few flts to gen F-VF	EST WP 600-700	L
1420	Accum (1000s) */O 19/20th Cent in abt (2,600) IDed glassines incl used Australia #1-11, Canada 54, Denmark 65-69, France 12, Great Britain 111-22, Greenland 28-40, Italy Q2-4, Prussia 8, St Vincent 35, Switz C15 & much more, light dup; high CV, a few flts but gen F-VF H/NH	EST WP 600-700	L
1421	Collection in Minkus Global album pgs 1850-1996 w/ (1000s) */O/CTO issues w/ owner IDed incl Cape Verde (300+), Cayman Is (75+), Central African Republic (25+), Central Lithuania (60+), Ceylon (400+), Chad (300+), Chile (500+), China (2000++) nice collection, Christmas Is (20+), Cocos Is (35+), few flts but mostly F-VF	EST WP 600-750	A
1422	Collection in Minkus Global album pgs 1850-1996 w/ (1000s) */O incl much German area, Berlin (150+), Offices abroad, Alsace-Lorraine, China, Morocco, Belgium, Romania, Poland, Lithuania, Latvia with abt (1000+), also incl Allenstein, Marienwerder, Schleswig, Upper Silesia, Soviet Zone, DDR (1000+), Ghana (100+), Gibraltar (100+), Gilbert & Ellice Is (75+), Gold Coast (100+), Great Britain (1500+) & Regionals (300+), few flts but mostly F-VF	EST WP 600-750	A
1423	Accum many (1000s) */O 19/20th Cent to 1980s mounted & hinged in (11) moderately to well-filled albums incl (9) Scott Intls up to 1973, pgs arranged by years, pgs & binders in fair to poor cond, (2) well filled homemade albums 1974-80s, sgls, sets, part sets w/ CV up to \$10 ea w/ a few better; nice start to a WW collection, a few flts to gen F-VF H/NH	EST WP 600-750	L (3)
1424	(43) Decommissioned APS circuit books w/ remaining marked values almost \$6,000 (NV); incl much British incl Malayan Areas, Ascension, Malta, Gambia, Hong Kong, Cyprus, Oman, Rhodesia, Egypt, Falkland; also German States, Belgian Congo, French Area (Wallis, FSAT, Guiana), more; gen F+	EST 600-800	B

LOT	WORLDWIDE COLLECTIONS & LARGE LOTS	VALUE	
1425	Collection in Minkus Global album w/ (1000s) */O, owner's Cat # incl stamps from Leeward Is, Lesotho, Liberia, Libya, Liech, Lithuania, Lourenco Marques, Luxembourg, Macao, Madagascar, Straits Settlements, Malaya States, Malaysia, Maldives w/ a few flts but mostly F-VF	EST WP 600-750	A
1426	Collection in Minkus Global album w/ pgs 1850-1996 incl (10,000+) stamps */O owner IDed incl Natal, Orange River, Samoa, San Marino, Sarawak, Saudi Arabia, Senegal, Serbia, Seychelles, Shanghai, Singapore, Slovakia, Somalia, Somali Coast, Somaliland Protectorate, So Africa, SW Africa, Spain, Transvaal, expect a few flts but mainly F-VF	EST WP 600-750	A
1427	Accum (100s) mostly unused NH sets, S/S, strips & mini sheets 1930-90s on abt (150+) large dealer cards, most CV \$2-\$20 ea incl Belgium B199, Bophuthatswana #265, Brazil 465, Ecuador 760DF-EG, Finland 1026-33a, France 2713, Germany #804, B102, B294, B693, 9N120-36, GDR 226a, 634, Ghana 746-50, Grenada 1999-2002, Grenada Grenadines 1379-81 & much more, many topicals, owner's CV \$1,620 (NV), gen F-VF H/NH	EST WP 600-700	B
1428	Collection in Minkus Global album w/ pgs 1850-1996 w/ (1000s) */O/ CTO, owner IDed incl India States w/ Bhopal, Chamba, Charkhari, Cochin, Faridkot, Gwalior, Hyderabad, Jammu & Kashmir, Jhind, Nabha, Patiala, Soruth, Travancore w/ abt (2000+) total in the states, Indochina (500+), Indonesia (600+), Inhambane (70), Inini (50), Iran (1000+), Iraq (700+), Ireland (400+), Israel (300+), Italian East Africa (50+), Italy (2500+), Italy states (100+), Ivory Coast (300+), few flts but mostly F-VF	EST WP 650-800	A
1429	Collection in (13) Minkus Comprehensive WW albums up to 1980s w/ over (10,000) */O stamps, many countries well-filled, others not so much, also (2) binders w/ miscellaneous pgs w/ stamps, great for the eBay seller, mostly F-VF	EST WP 700-850	L (3)
1430	Collection in Minkus Global album w/ (1000s) */O w/ pgs 1850-1996 incl Algeria (400+) issues, Andorra (150+), Angola (500+), Antigua unused #22, 24, 26, 27, 29, 30, 34, 38, 41, 49, 51, 54, 55, 56, 57, 61, 62, 63, M1-3, used #2, 3, 7, 10, 11, 13, 14, 20, Argentina (600+), Armenia (30), Azerbaijan (100+), Ascension pgs, Australia (600+), New South Wales (35+), Queensland (60+), S Australia (40+), Tasmania (25+), Victoria (30+), W Australia (20+), Austria (750+), few flts but mostly F-VF	EST WP 700-850	A
1431	Many (1000s) mostly used in abt (43) binders/pgs, decent amount of topics on specialty pgs, couple early Scott "browns" w/ some of interest, etc, loaded w/ inexpensive elusive issues to please the WW collector	EST 750-1,000	L (6)
1432	Collection in Minkus Global album w/ (1000s) */O w/ pgs 1847-1998 incl US & A countries to Alexandretta, US most earlies are missing but starting at 1926 w/ */O, FV over \$450, Danish West Indies, unused #51-58, Aden unused 8, 9, 30-31, used 26, 27a, 61a, Quaiti State unused 1-11, & many other countries incl Rhodes, Alaouites, Albania, much more, few flts but mainly F-VF	EST WP 750-1,000	A
1433	Collection in Minkus Global album w/ pgs 1850-1996 incl (10,000+) */O issues from Jamaica, Japan, Jordan, Kenya, Uganda & Tanganyika incl Br East Africa, German East Africa, Korea incl over (100) S/S, #353a & b, 354 a & b, 355a & b, Kuwait, Labuan, Laos, Latvia, Lebanon, outstanding Japan issues, few flts but mostly F-VF	EST WP 750-1,000	A
1434	Collection in Minkus Global Album w/ (1000s) */O w/ pgs 1850-1996 mostly B countries, owner IDed w/ Azores unused #65-69, 93-9, used 7, 23, 86, Angra, Horta, Ponta Delgada, Funchal, Madeira, Bahamas unused 23, 41, 112, 113, 128, 129, used 10, 12, 13, 14, 18, 32, 46, Bahrain unused 79, 80, 129, 138-40, used 38-51, Barbados unused 2, 3, 44, 93, 102, 103, 121-23, 210-11, used 4, 5, 6, 8, 15, 17, 20, 26, 36, 37, 68, Basutoland unused 18-28, Bavaria (100s) */O, Bechuanaland Prot unused 71, 76-79, 91, 93, 112-15, 124-36, used 74, 92, Belgian Congo (200+) */O, Belgium (600+) */O w/ BOB issues, Bermuda unused 8, 23, 24, 25, 32, 37, 88, used 2, 4, 6, 15, 93, 123, 124, 125, 126, 127, 128, Bohemia & Moravia (200+) */O, Bolivia (400+) */O, Bosnia & Herzegovina (250+), few flts but mainly F-VF	EST WP 850-1,000	A
1435	Accum (1000s) */O 19/20th Cent w/ better off paper accum, unorganized in a box w/ CV up to \$300 ea stamp incl unused Germany #15, Spain 431-32, used China 22, Denmark 12, Great Britain 107, Italy Sicily 23, Two Sicilies 4 & much more, very high CV & extremely useful accum, should be closely examined to fully appreciate, a few flts to F-VF, H/NH	EST WP 1,000-1,500	L
1436	Collections & Balances incl many (1000s) stamps */O in abt (50) albums/ binders w/ (13) three-ring binders, used on stkpgs, all inventoried in 1989 w/ CVs; Russia 1967-91 in (2) albums (all LH); Canada stkbk w/1930s-70s NH Blks & bklt; Spain & Colonies w/ good classics (some in small quantities); excellent Romania collection w/ many classic imperfs & pictorials; gen F-VF, much of value to collector or dealer	EST 1,250-1,500	L (6)

LOT	WORLDWIDE COLLECTIONS & LARGE LOTS	VALUE
1437	Dealer Stock (1000s) */O 19/20th Cent on abt (4500) IDed 102 cards loose in a box & (1) red box (no British Empire), incl unused Algeria B96 (5), Angola #379-80 pairs, Belgium B170-77, Bulgaria 940-45, Cuba B1-2, Egypt 150-52, France 327-28, B90-91, B179-84, Hungary 492-97, B188-91, Indonesia-Riau 18-22, Italy 239-41, CB1-2, Liberia B16-18, Martinique C4-9, Monaco 292-94, C10-13, used Denmark 161-62, Vatican City C66-72 & much more, light dup, owner's CV \$10,000 (NV), a few flts to gen F-VF H/NH	EST WP 1,500-2,000 L
1438	Well-known Classics dealer & expertizer's working stock (1000s) */O mostly pre-1940 w/ dup on IDed #2 glassines in (48) glassine boxes incl loads of better incl reference material w/ notes, etc better unused incl DWI #40-42, Andorra (SP) 49, Angora 12a, 13a, Antigua 2, 5, 37, France B8-9, B11, NZ 179-81 & used Australia 8-12, 45-52, Belgium 1-2, 31 (2), Brazil 7, 9, 23-25, 60, 98 (2), Finland 2, 11, 23, France 3, 6, 12-15, 19, 20, 47, GB 1, 85-87, 96, 108, 139, Greece C1-4, Mauritius 18-19, 20-21, 41, Switz 8, Turkey 2, 7 & many more incl Australian States, Germany & area with states, much classic British from the Americas, Latin America & more, cond varies incl flts, reference material, fiscal uses, etc to F-VF H, a valuable stock or tool for the WW dealer or generalist collector!	EST WP 2,500-3,500 L (4)
1439	Large Accum */O in (20) tubs, countries by alphabet & stamps of each country by FV, abt (450) foreign envs per tub, unable to estimate number of stamps, appears to be late 1800s-2001, incl unused, used, CTOs, sgls & sets, great for person working on WW collection, gen F-VF	EST WP 3,500-4,500 OVERSIZE (20)
1440	Collection */O many (1000s) in (21) Minkus Global albums 1850s-1989, binders in good cond, strength in 1930-70s, better filled countries incl used unless noted US #228, 323-27, Aden unused 25-27, 30-31, Aegean Is C9-14 (no Cert), Albania unused 324-30, MI 330-31, Antigua 37, Ascension unused 40-49, 52-53, Australia 11, 177-79, Austria 650-56, Belgium unused B579-88, B592-98, Bermuda unused 134, 255-71, Cayman Is, China PRC unused 1122-25, 1131-42, 1143-48, 1149-54, Turkish, Cyprus, Czech, Ecuador, Falklands, Finland, France, Ghana, Germany B9-11, B309, B314-15, C35-36, unused B44-48, Great Britain 1, Hong Kong unused 203-17, Hungary, Indo-China, Indonesia, Iran, Ireland, Israel (much unused w/ tabs), Italy 33, B25, Trieste 41, 42, 44, unused 25-29, Japan, Kenya, Korea, Laos unused 1-17, Luxembourg, Malaya 59-60 revenue cancels, 97, Singapore 22, unused 62-69, Mexico unused C85-90, C148-52, C153-57, Neth, New Caledonia, New South Wales 18 (flt), New Zealand, Norway, Peru, Poland, Romania, Russia, Saar, Spain & Colonies, Sweden, Switz, Trucial States, Turkey, Vatican City, Venezuela, Vietnam unused 30-35, Virgin Is unused 90-91, 102-03, 128-39, Wallis Futuna & Yugoslavia, CVs up to \$160 w/ many many \$5-\$20, cond gen F-VF H/NH	EST WP 6,000-8,000 L (5)
1441	Dealer Stock (1000s) */O in (19) dealer books, Approx CV \$287,200, owner IDed & cat values (NV) incl USED Andorra (Fr) #19, Antigua 1 S/E, 2, Australia NSW 25, 31, 56, Queensland 50B, 74, 77, South Australia 7, 11 Blk, Western Australia 14, 41, Australia 7, 11, 41, 43, 54, 127, 166-79 (no 175), 228, OS, OB100, Austria 2, 6, 17-21, 40b, 41-46, 128-44, 199a, C57, P1, Bahamas 23, 25, 25 pr, 39, Bahrain 9, Barbados 1, 2, 4, 5, 6a, 8, 14, 15, 17, 18, 20, 25, 27, 30, 34, 37, 40, 41, 46-49, 79, 101, 150, 216-27, Belgium 2b, 3, 8, 13a, 45-48, Bermuda 3, 9, 40-48, 50, Bolivia 13, Bosnia 2a, 7, 7a, 8, 9, 11-24, 43i, 44i, 45d, Br. Guiana 145, Bulgaria 6-11, Burma 51-64, Br Colombia 6, 8, 9, 11, Canada 14, 17, 22, 23, 57, 89-95, 158, COGH 1, 2, 15, Ceylon 1, 38, 50, 243, Chile 5, Colombia 16, Cuba 100a, 105, 130a, Denmark 2, 12, 13a, 14, 15, 16, 31, 32, 33a, 35, 37, 80, 81, 131, B2, C2, P1-10, Ecuador 6, Eritrea 11, Estonia 58-64, Finland 6b, 102a, 118, France 1, 3, 7, 14a pr, 24, 39, 47, 48a, 83, J18, Greece 13, 21, 37, 41a, 42a, 65, 195, J17, N83b, N110 pr, N116d, N120d, N146, Greenland Q5, Hong Kong 11, 12-15, 24, 52a, 55, 78-80, 104, 166, Hungary 39a, 43a, Iceland 20, 86-91, 91, 99-107, O11, O26, Brunswick 6, 10, Hamburg 25, Hanover 22a, 23 pr, Saxony 13a, Wurttemberg 40, 43, 48, Germany 6, 7, 11, 14, 19, 20, 21, 24, 27, 29-35, 36 shades, 64, 171, 321, 585A, B314-15, B334-37, C46-56, O43, O62-79, Berlin 9N19, 9N20, 9N40, 9N42-60, 9N63 pr, 9N73 pr, 9N75-9, Gold Coast 115-27, Great Britain 13, 22, 25, 26, 28, 37, 42, 42a, 45a pl 6, 48 pl 4, 55 pl 1, 57, 60 pl 12, 64a pl 8, 70 pl 16, 73, 87 pl 13, 94, 95, 96, 103, 104, 107, 108, 139, 139a, 140, 174, 181, O33, O36, Iran 18, 519, Ireland 65-76, 106-17, 117 Blk, Sicily 13g, Italy 37-44, 51, 133-35, 165, 172, 177a, 264, B1-3, E6-8, P1, Ivory Coast 447A-D, Jordan 220 pr, Kuwait O20, Liech 264 pr, Malta 7, Martinique 12, Mauritius 18, 22, 42, Memel N62, N67 signed, Mexico 5, 12, 174-83, Luxembourg 6, 11, Neth 6, 11, 53, 90-99, Neth Indies 2, 6, 21a, New Zealand 37, 130-39, O51, Norway 12, 15, 19, 20, 104-10, Poland 42, 44, Portugal 16, 92, 94, Romania 23, 53-59, B9-12, Saar 83, 93b, 99-116, St Lucia used 8, 9, 10, 19, San Marino 7, 7a, 13, Serbia 6, 19, 27-32, South Africa 64 pr, 65 pr, 66 pr, Spain 28, 52, Sweden 2, 10, 11, 12, 20, 26, 40-49, 210, O10,	

Switz 10, 12, 16, 17, 21, 22, 28, 29, 30 thin, 33, 34, 38, 41-50, 58, 65, 70A, 74A, 87B, 89, 92, 244-46, B2-3, B18-20, B21-24, Trinidad 31, 34, Yugoslavia C33 (perf & imperf) & UNUSED Aden #1-8, 61A, Afars 324-33, Aitutaki 6, 82-95, Albania 164-70, Algeria B76-81, Andorra (Fr) 42, 85-104, 114-23, 151-52, C1, C3, J1-8, J13, J16-20, J21-31, Andorra (Sp) 22a, E1, Antigua 8, 20, 33-6, 47-51, 241-57, Argentina C66 trial color proofs, Ascension 2-5, 15, 17, 44, Queensland 78, Australia J24 Blk **, J40 Blk **, J71-80 (no J75), Austria 28, 43, 46, 84, 538, B107, B108-9, B269-71 **, Bahamas 16, 44-47, 88, 90a-91a, 92-95 **, 100-12, Belgium 294-303, 461, B17-24, B123-24, B480-84, B498-502, B538-43, Belize 345-60 **, Bosnia 1, J14-26, BAT 39-42, Br. Guiana 147a, 253-67, Br. Honduras, 28-31, 46, Bulgaria 33, Nfld 24, 27, 28, 30, 32, 47, 52, 55, 57, Canada 52 **, 53 **, 89 **, 90e pr, 91, 119 **, 156 **, 195-201, F1, Cayman 69-75, 100//111, China 1121-23, 1183-88, 1305, 1471-74, Cook 84-90, 112-14, Colombia F2, Cuba 105, Cyprus, 219-21, Dahomey 14 **, Dominica 97-110, Eritrea 24, 25, 34, 50b **, E2, Falklands 65-70, 77-80, France 25, 26, 27, 41, 70, 84, 137, C127 **, Fr. Guiana 30, Germany 15, 593E **, Bremen 3, Germany DDR 113-17 **, Gibraltar 2, 10, 12, 19, 32, 96-99 **, 111a, Greenland 35-37, 39-40, Grenada 42-45, 132-42, Haiti 24, B1, CB1, CB2 **, Hong Kong 8, 231-33, Iceland 274-77, 278-82, C2, Indonesia 70-90 **, 91-111 **, Iran 27-30, 42, S3a, 113-19, 150, 351-62, 516, 520, C79-82, O32-36 (?), Israel 6 tab **, Sardinia 10b, 11a, 12a, Neapolitan Prov. 22, 23, Italy 39, 58-62, 140-42 ** (S), 165-68, Trieste 58-69, C1-6, E4, J12, Italy n Offices Abroad 4 signed, Ivory Coast 521B **, Japan 521, Korea 579, 1199- 1201, C35-38, Leeward 20-26, 41-45, Malta 3, 3b, Martinique, 31 pr, Mauritius 7, 10, Mongolia 83, Monaco, 6, 8, 15, 17, 20, Luxembourg O31, Neth 48, Neth Indies 16, 21a, 327 **, 325-30, New Hebrides (Br) 50-61, J6-10, New Hebrides (Fr) 236-48, Nicaragua 2, North Borneo 3 signed, Nyassa 26-38, 106-25, Oman 139-50, Portugal 12a, 694-701, Russia 64 **, Saar 16, San Marino 4, 13, 172 **, Serbia 13, 14, Somalia 67a, 164-69, EY1, J4, J5, South Africa O30 pr, Spain 47a, 245, 272-86, 438-48 & E9, X2, St. Lucia 43-48, Sweden 10a, Switz 35, 56, B4-6, C2 **, Timor 182G, Tobago 31, Togo 160, Tonga 2, 30, 32, Turkey 62, 62a, M1-5, Turks & Caicos 44//57, 78-87 & so much more, most with better centering than normal, clean lot ready for your table or internet sales, outstanding group here, very few flts & mostly F-VF H/NH

EST WP 60,000-100,000 HWC-L (2)

NOTES

[illegible]

DESCRIPTIONS

*	Unused	flt	Fault	pmk	Postmark
**	Unused, Never Hinged	FPO	Fleet Post Office	PNC	Plate Number Coil
(*)	No Gum	H	Hinged	PPC	Picture Postcard
addr	Addressed	hs	Handstamp	Prexy	Presidents
adv	Advertising	HC	Heavy Cancel	PSAG	Philatelic Stamp Authentication & Grading
APO	Army Post Office	HH	Heavy Hinged	PSE	Professional Stamp Experts
APS	American Philatelic Society	HR	Hinge Remnant	qty	Quantity
ASDA	American Stamp Dealers Association	illus	Illustrated	R/S	Rubber Stamp
Avg	Average	incl	Includes	RPC	Real Photo Postcard
bklr	Booklet	LH	Lightly Hinged	s/a	Self Adhesive
Bknts	Banknotes	LL	Lower Left	S/L	Straight Line
Blk	Block (of 4 unless o/w noted)	LP	Line Pair	SE	Straight Edge
BOB	Back of the Book	LR	Lower Right	SEK	Swedish Kronor
CAM	Contract Airmail	M&M	Match & Medicine	SG	Stanley Gibbons
CC	Corner Card	ms	Manuscript	sgl	Single
CCr	Corner Crease	MC	Machine Cancel	sht	Sheet
cds	Circular Date Stamp	mgns	Margins	SON	Socked on Nose
Cent	Century	MI	Michel	souv	Souvenir
Cert	Certificate	MP	Missing Perf	SP	Short Perf
comm	Commerical	MTA	Matched Type Address	stk	Stock
cond	Condition	mult	Multiples	stkbk	Stockbook
cpit	Complete	NG	No Gum	stkpgs	Stock Pages
CTC	Celebrate the Century	NGAI	No Gum As Issued	UA	Unaddressed
ctn	Carton	NGC	Natural Gum Crease	UL	Upper Left
CTO	Cancelled to Order	NGS	Natural Gum Skip	UR	Upper Right
cut sq	Cut Square	NH	Never Hinged	US	United States
CV	Catalog Value	NV	Not Verified	V	Vertical
cvr	Cover	O	Used	var	Variety
diff	Different	OG	Original Gum	VF	Very Fine
dup	Duplication	orig	Original	virt	Virtually
EFO	Errors, Freaks & Oddities	ovpt	Overprint	VLH	Very Lightly Hinged
env	Envelope	P	Photo in Catalog	W/A	White Ace
EST	Estimate Fair Value	P	Proof	wmk	Watermark
F	Fine	PBK	Plate Block (of 4 unless o/w noted)	WP	Web Photo
F/L	Folded Letter	pcs	Pieces	WW	Worldwide
FAM	Foreign Airmail	PF	Philatelic Foundation	XF	Extra Fine
FD	First Day	pgs	Pages	Zum	Zumstein
FDC	First Day Cover	PMG	Pencil Marks on Gum		
FLS	Folded Letter Sheet				

EXPANDED DESCRIPTIONS

If you desire more information about any lot our staff would be happy to provide additional details & scans—as much as practical; just call (or write) at least 10 days or more before the sale.

NOTES

(1) Minor separations in multiples and sheets are to be expected in older issues; a few open parts do not adversely affect value and do not constitute reason for return.

(2) Gum line and lt. gum creases are normal characteristics of U.S. flat plate issues; these will be described only when unusually pronounced.

AUCTION RESULTS

To obtain Prices Realized visit our website at www.dutchcountryauctions.com and Click on *Current Auction* or for other information please call after 11 a.m. the Tuesday after the auction (302-478-8740).

LIVE INTERNET BIDDING

Register on StampAuctionNetwork.com to submit absentee bids or join us for live, real-time, online bidding!

DUTCH COUNTRY AUCTIONS

The Stamp Center

4115 Concord Pike
Wilmington, DE 19803-1483

Change Service Requested

PRSRT STD
US POSTAGE
PAID
WILMINGTON, DE
PERMIT #751

Dated Material Please Deliver on or before August 18th 2023.

Inspection

Inspection of Auction 348 will begin on Tuesday, August 22 by APPOINTMENT ONLY.
Please call us at 302-478-8740 or email at auctions@dutchcountryauctions.com to schedule an appointment.

Update

Doors open at 9:30 AM on auction days. We will continue to offer live internet bidding via Stamp Auction Network.

Our store will remain open by appointment only for lot inspection, purchase pickups and consignment deliveries. Please call or email to schedule an appointment.

Catalog Values

Values are taken from the latest catalogs available. For the September auction the 2024 Scott Vol 1-2 and 2023 Scott Vol 3-6 and Specialized have been used unless otherwise indicated.

Auction Schedule (subject to change)

Auction	Date of Sale	Approx. Consignment Deadline
Coin & Currency Sale #31	October 12, 2023	July 26, 2023
Auction #349	November 14-17, 2023	August 9, 2023
Coin & Currency Sale #32	December 14, 2023	September 27, 2023

Hours (ET)

Monday: 9:30 am - 4:30 pm

Tuesday - Friday: 9:30 am - 5:30 pm

*Please note: We are currently open by appointment only during our regular business hours.
Please call or email to schedule an appointment.*

DUTCH COUNTRY AUCTIONS

The Stamp Center

4115 Concord Pike
Wilmington, DE 19803-1483

Change Service Requested

PRESORTED
FIRST CLASS MAIL
US POSTAGE
PAID
WILMINGTON, DE
PERMIT #751

Dated Material Please Deliver on or before August 18th 2023.

Inspection

Inspection of Auction 348 will begin on Tuesday, August 22 by APPOINTMENT ONLY.
Please call us at 302-478-8740 or email at auctions@dutchcountryauctions.com to schedule an appointment.

Update

Doors open at 9:30 AM on auction days. We will continue to offer live internet bidding via Stamp Auction Network.

Our store will remain open by appointment only for lot inspection, purchase pickups and consignment deliveries. Please call or email to schedule an appointment.

Catalog Values

Values are taken from the latest catalogs available. For the September auction the 2024 Scott Vol 1-2 and 2023 Scott Vol 3-6 and Specialized have been used unless otherwise indicated.

Auction Schedule (subject to change)

Auction	Date of Sale	Approx. Consignment Deadline
Coin & Currency Sale #31	October 12, 2023	July 26, 2023
Auction #349	November 14-17, 2023	August 9, 2023
Coin & Currency Sale #32	December 14, 2023	September 27, 2023

Hours (ET)

Monday: 9:30 am - 4:30 pm

Tuesday - Friday: 9:30 am - 5:30 pm

Please note: We are currently open by appointment only during our regular business hours.

Please call or email to schedule an appointment.