

# DUTCH COUNTRY AUCTIONS

The Stamp Center

*Presents*

## COIN & CURRENCY SALE #29

*Now In Our 44th Year*



#22



#46



#66



#194



#180



#231

**Thursday, June 15, 2023 – 4:30 pm ET**

---

**302-478-8740**

**[www.dutchcountryauctions.com](http://www.dutchcountryauctions.com)**

**4115 Concord Pike • Wilmington, DE 19803**

---



## CONDITIONS OF SALE

### Bidding

1. The placing of a bid will constitute acceptance of the conditions of sale.
2. All bids are per lot as numbered in the catalog. The right is reserved to withdraw any lot or lots and to group two or more lots.
3. Lots are sold to the highest bidder at one advance over the second highest bid. The auctioneer shall regulate the bidding and in the event of any dispute the auctioneer's decision shall be final.
4. The auctioneer shall not be liable for errors and omissions in executing instructions to bid.
5. Unlimited bids and bids believed not to be made in good faith will be respectfully declined.
6. Minimum bid on any lot is \$50.00.
7. All lots will be sold at the price for which they are knocked down by the auctioneer, plus a commission of 15%.

### Payment of Purchases

8. Successful bidders will be notified of lots purchased and must remit before lots are delivered. Persons who are known to us may, at our option, have purchases forwarded for immediate payment.
9. Terms are immediate payment in U.S. funds on receipt of the invoice. Payment by credit card will be subject to a 2% service charge.
10. The mode of shipment shall be at our option unless we are given specific instructions. A minimum charge of \$1.50 will be made in addition to postage, insurance, and handling.
11. Successful bidders agree to pay for lots as specified above and no credit is extended. For overdue accounts a late charge of 5% per month (minimum \$30.00) will be charged. Accounts are considered overdue after (30) days.

### Quality

12. Any lot, the description of which is incorrect, is returnable within ten (10) days of receipt and must be received within four weeks from the date of the auction. All disputed lots must be returned intact in the condition received. The following lots may not be returned without prior approval: lots from buyers who have had the opportunity to examine them before the sale; lots described as having defects or faults may not be returned because of faults; and, lots in which the buyer has bid more than double our estimate. No illustrated lot may be returned because of centering, margins, or other factors shown in the illustrations.

### Authenticity

13. All lots are sold as genuine, but should any lot be proved otherwise by written opinion of any responsible authority acceptable to us, immediate refund of the full purchase price will be made, provided we are notified in writing within 14 days from date of sale that an opinion is being sought. If claim is not made within this period, no lots are returnable for any reason at any time. We will not be responsible for any charges incurred by the buyer for expertization fees and costs unless the opinion states the item is not genuine, in which case we will pay actual costs up to a maximum of \$100.00. In the event an item is proved "not as described" it is returnable for a full refund. Any lot which has a certificate dated within the last five years is sold in accordance with the certificate and is not returnable for any reason including an opinion obtained in a new certificate after the sale. While we occasionally suggest what grade a coin may receive if certified, we do guarantee that grade (or any other grade) if a coin is submitted for certification.

Russell W. Eggert

Owner

Licensed & Bonded Auctioneer

Member



**"CUSTOMER SATISFACTION IS OUR PLEDGE"**

CALL: 302-478-8740 • CLICK: [www.dutchcountryauctions.com](http://www.dutchcountryauctions.com)

E-Mail: [auctions@dutchcountryauctions.com](mailto:auctions@dutchcountryauctions.com)

## AUCTION # 29

Email \_\_\_\_\_

✓ HERE → ☐ YES...If necessary to break a tie increase any bid by (1) increment.

**ENTER YOUR BID LIMIT IN U.S. DOLLARS EXCLUDING 15%**[illegible][illegible][illegible]

Dutch Country Auctions

4115 Concord Pike  
Wilmington, DE 19803-1483  
302-478-8740 • Fax: 302-478-8779  
www.dutchcountryauctions.com  
E-Mail: auctions@dutchcountryauctions.com

BID SHEET

BIDDER # \_\_\_\_\_  
AUCTION # \_\_\_\_\_ 29 \_\_\_\_\_

THE BUYER PAYS A 15% COMMISSION OVER THE AUCTION SELLING PRICE  
ENTER YOUR BID LIMIT IN U.S. DOLLARS EXCLUDING 15%

Lot	Bid	Lot	Bid	Lot	Bid

**Total Limit:** To increase your chances of success, bid on as many lots as you like and still stay within your budget. For example, you could bid on \$5,000 worth of stamps, yet limit your total purchases to \$1,000. To take advantage of this feature, just enter your limit for the total of your bids in the box provided

Bids	Increment	Bids	Increment
<b>BIDDING</b>	up to \$30.00	1.00	\$1,000.00 up to \$3,000.00 50.00
<b>INCREMENTS</b>	\$30.00 up to \$70.00	2.00	\$3,000.00 up to \$7,000.00 100.00
	\$70.00 up to \$150.00	5.00	\$7000.00 up to \$10,000.00 200.00
	\$150.00 up to \$300.00	10.00	\$10,000.00 up to \$15,000.00 500.00
	\$300.00 up to \$1000.00	25.00	And So On Appropriately

Phone Bids (302) 478-8740 or FAX BIDS (302) 478-8779  
up until 60 minutes before each session.

Visit [dutchcountryauctions.com](http://dutchcountryauctions.com) to:

- Place absentee bids via StampAuctionNetwork
- Register for live internet bidding
- View Prices Realized hours after the session ends
- Pay invoices

# Dutch Country Auctions

COIN & CURRENCY SALE #29

## INDEX OF SALE

### IMPORTANT NOTICE

15% buyers commission is added to the hammer price of all lots.

**Thursday, June 15, 2023 – 4:30 PM**

### LOTS

1-177	U.S. Coins
178-198	U.S. Gold
199-208	U.S. Types
209-212	Classic Commemoratives
213-218	Modern Commemoratives
219-230	Modern American Eagles
231	Gold Buffalos .999 Fine
232-247	Silver Coins
248	Silver & Gold Bars/Ingots/Rounds/Medals
249-263	U.S. Mint Sets & Proof Sets
264-275	Medals & Tokens
276	Miscellaneous
277-295	U.S. Currency
296-304	U.S. Coin Accums
305-306	Ancient Coins
307-328	Worldwide Coins
329-335	Worldwide Currency
336	Numismatic Reference
337-338	Numismatic Supplies

### INSPECTION OF LOTS

Inspection of lots is available by appointment. To aid the inspection, the code in the margin is as follows:

A=Album

LE=Large Envelope

L=Large Lots

B=Box

SE=Small Envelope

HWC=Ask to See

LOT	U.S. COINS	VALUE
<b>Half Cents</b>		
1	1793 Liberty Cap Facing Left Fair-2. The coin is easily identified though the date is very weak. The Cohen Number is likely C2. Despite the extensive wear, it is amazing that there is no corrosion or any other problem worth mentioning. This is the first 1793 Half Cent we have offered in quite some time. Worth a look!	EST P 1,000-1,500 SE
2	1794 Liberty Cap Facing Right perhaps VG detail but the coin has endured some damage and has a 3mm corrosion spot just off Liberty's forehead. Inspection recommended.	EST P 160-200 SE
<b>Large Cents</b>		
3	1793 Flowing Hair Chain Cent Fr-2. Extensive wear prevents determining the Sheldon variety (Chain Cents can be S1, S2, S3 or S4), but the chain is clearly visible and the coin has virtually no corrosion. Perhaps an affordable example of our nation's first coins, struck during a 2-week period in March of 1793. Some felt that the chain signified bondage of some kind, and after striking 36,103 chain cents, the mint replaced the design with the wreath reverse later in the year. The higher mintage and survival rates of the wreath cents of 1793 makes them a bit more available than those with the chain reverse, though both are cherished by collectors of early copper.	EST P 2,000-2,800 SE
4	1793 Flowing Hair Wreath Cent S-11c VG details but w/ a 3mm hole below LIBERTY. Though the date does not show, the wreath is clear, and the S-11 attribution is an easy one due to all three leaves on the sprig below Liberty pointing to the right. Further, the lettered edge has only one leaf after the words "One Hundred for a Dollar" making it sub-variety "C". (Variety A has a Vine and Bars edge, and Variety B has TWO leaves after the inscription.) Most collectors would shun a coin that is holed, but early copper cents usually have some significant problems. Because the Flowing Hair Cents have such an interesting history, they remain collectible even w/ major defects.	EST P 550-800 SE
5	1802 S-241 & 1807 over 6 S-273 both AG/G but solid w/ no corrosion. Both interesting varieties. S-241 has an S punched below the second S in STATES faintly visible on the present coin, and the S-273 overdate is boldly displayed even on worn coins.	EST 100-125 SE
6	1818 Matron Head N6 VF+ perhaps a bit better. Nice even medium brown. There is a 3mm planchet flaw by stars 1 & 2. The N6 variety is identified by the strong inner circle near the dentils, strong doubling on BER of LIBERTY, and a rev die crack that starts a D of UNITED and runs in a circular pattern through to C of AMERICA.	EST P 95-120 SE
7	1838 N6 XF+ appealing medium to dark brown. Variety N6 has a long spike protruding off of the leaf tip below R of AMERICA on the rev.	EST P 100-125 SE
8	(4) Diff Classic Heads incl 1808 S-278, 1811 S-287, 1812 S-288, & 1814 Crosslet 4 S-294. All are very low grade but corrosion is minimal and the coins are easily attributed.	EST 210-250 SE
9	(4) Diff Classic Heads incl 1808 S-279, 1810 S-283, 1813 S293, & 1814 Plain 4 S-295. Low grades but corrosion is minimal and the coins are easily discernable.	EST 250-300 SE
10	(33) 1816 // 1854 w/ very minor dup. Earlies mostly G to F, later a bit better. Expect typical early copper imperfections.	EST 320-400 LE
11	(41) Diff in a straight run 1816 // 1856 in a Whit 9110 album generally low grades w/ impairments. Inspection recommended.	EST 200-250 A
<b>Indian Cents</b>		
12	1859 Uncirculated. The coin has been lightly cleaned but has a full strike and ample eye-appeal. A nice example of the one-year type!	EST P 220-300 SE
13	1864-L AU+ Detail - Cleaned. There was an attempt to recolor the coin but darkerener does not take well on wood-grained planchets. This variety of the 64-L is the one with a large die crack going through the 6 in the date. There are also dramatic clashed dies on this coin. Though it has a few stray marks, it is still desirable.	EST P 125-150 SE
14	1867 XF or very nearly so. Lovely chocolate brown original.	EST P 115-140 SE
15	1868 XF+ perhaps better. A light rev scratch above NE of ONE.	EST P 125-150 SE
16	1870 VF+ nice original color and overall appearance.	EST P 185-220 SE
17	1871 VF+ cleaned and recolored. Still ok and acceptable for this scarce date.	EST P 150-190 SE
18	1872 F+ by wear on a slightly wood-grained planchet.	EST 160-200 SE
19	1873 Close 3 AU+ recolored. Attractive w/ excellent detail.	EST P 150-180 SE

LOT	U.S. COINS		VALUE	
20	1876 XF lovely medium-brown orig.	EST P	115-140	SE
21	1877 AG w/ light damage. Perhaps struck by a blunt object long, long ago, the coin subsequently circulated long enough to smooth out the surfaces. The color is a pleasing medium brown, and there is virtually no corrosion worth mention. A great filler for the right collection.	EST	160-200	SE
22	1877 VF beautiful brown original w/ none of the peripheral weakness found on many examples of this issue.	EST P	1,000-1,300	SE
23	1898 MS63+ Brown. Fully-struck w/ excellent detail.	EST	54-70	SE
24	1899 PCGS MS65 Red-Brown (OGH). Four diamonds clearly visible. The old green holders are few and far between these days.	EST P	200-240	SE
25	1908-S VF+ original brown w/ excellent eye-appeal.	EST P	120-145	SE
26	1909-S VG smooth surfaces and even chocolate brown color. A nice coin for the grade.	EST P	200-250	SE
27	(55) Diff in a set 1857 // 1909 in an LOC #1 album missing only the 1877, 1908-S, & 1909-S keys. Low-grade coins for the most part w/ a few better incl those after 1900 w/ full LIBERTY.	EST	240-300	A
28	(150) all Pre-1900 (1857 // 1899) avg circ.	EST	195-240	BAG
29	(150) all 20th Cent (1900 // 1909) avg circ.	EST	110-145	BAG
30	(200) all 20th Century avg circ.	EST	150-200	BAG
31	(300) most after 1880 avg circ.	EST	230-300	B
<b>Lincoln Cents</b>				
32	1909-S VF	EST P	90-115	SE
33	1914-D G+ a couple marks but nice even light brown color.	EST P	100-125	SE
34	1931-S VF nice even brown color.	EST P	74-90	SE
35	(86) Diff 1909 // 1940-S in a Whit 9004 folder. Nearly complete missing only 1909-S VDB, 1909-S, & 1914-D. Avg circ for the most part w/ sound early S-Mints, sev nice semi-keys, and a 1931-S VF+. Inspect!	EST	175-220	SE
36	(2,500) old Wheat Cents all dated 1909 // 1929-S avg circ. Sample yielded quite a few mintmarked coins.	EST	160-250	B
37	Accumulation of old Whitman folders, lightly to moderately filled w/ circulated, majority are for Lincoln Cents; (64) for 1909-40 and (11) starting 1941; also Buffalo nickel (3) and Jefferson (4); additional (6) Lincoln cent folders from other companies incl a like new LOC 1909-40; overall most are used w/ some wear and/or writing inside, a few like new	EST	100-150	L
<b>Two Cent Pieces</b>				
38	(40) 1864 // 1871 w/ dup lower grade coins avg circ.	EST	100-135	HWC-ROLL
<b>Three Cent Pieces</b>				
39	1879 (Nickel) ANACS AU55. Solid coin w/ a nice strike for the issue.	EST P	160-200	SE
<b>Shield Nickels</b>				
40	1867 AU. Shield nickels often come w/ interesting die cracks and this coin is an excellent example with a crack going right through the 7 of the date.	EST P	64-80	SE
<b>Liberty Nickels</b>				
41	1886 Good. Nice original.	EST	100-125	SE
42	1890 XF+ faint hairlines.	EST	54-68	SE
43	1896 XF+ original.	EST P	80-100	SE
44	1912-S Good.	EST	74-90	SE
45	(180) most are 20th Cent. avg circ.	EST	90-115	B
<b>Buffalo Nickels</b>				
46	1937-D 3 Legs PCGS Fine Detail - Cleaned. This coin is closer to VF than F, and only high magnification reveals very faint hairlines that may have resulted from normal use as opposed to a cleaning. A mysteriously harsh grade by PCGS, and definitely a crack-out candidate.	EST P	370-450	SE
47	(325) 1913 // 1938-D about 40% w/o dates the rest avg circ.	EST	80-110	B
48	(270+) in 8 partial sets 1913 // 1938-D avg circ to some better later.	EST	110-135	B
49	(500) 1913 // 1938-D all with date avg circ.	EST	200-300	B
<b>Jefferson Nickels</b>				
50	1943-D BU Roll (40 coins) all originals. Like opening a time capsule.	EST	120-145	HWC-ROLL
51	1950-D BU Roll. Lovely well-struck golden-toned originals.	EST	240-280	HWC-ROLL
52	(4) 1954 BU Rolls beautiful originals from a PA estate.	EST	135-165	B

LOT	U.S. COINS		VALUE	
53	(850+) in 13 partial or full sets most in Whitman or Dansco albums 1938 // 1964 some go later. Expect the earliest to be circ and the later better to unc.	EST	130-165	B(2)
54	Stock of Westward Journey Jefferson nickel series sets produced by the US Mint in original packaging: Coin & Medal sets for 2004 (2) and 2005 (15), these are offered online for \$12-\$15 currently; also P-D-S sets for 2004 (3), 2005 (15) and 2006 (4)	EST	200-250	L
<b>Half Dimes</b>				
55	1795 Flowing Hair perhaps VG by wear but a small bend in the coin has caused the wear to be a bit uneven. The right edge of the coin appears to have been filed. Flaws of this kind are typical of small coins of the period. The present example is still original and attractive and likely represents an affordable example of this scarce early type.	EST P	500-750	SE
56	1803 Large 8 Draped Bust AG. Imperfections consistent w/ very small coins of the period, this coin has details clear enough for identification, and an eye-catching bold date. Inspect!	EST P	600-900	SE
<b>Bust Dimes</b>				
57	1805 4 Berries perhaps G+/VG by wear but there is light damage and a 2mm hole behind Liberty's head at stars 5 & 6. The date and bust are fairly strong. (Problems coins are the norm for most early dimes.)	EST P	270-350	SE
58	1807 Draped Bust G by wear w/ damage in the form of scratches and edge filing but still ok for type. Draped Bust dimes rarely come w/o some type of significant imperfection.	EST P	220-300	SE
59	(6) incl 1814, 1820, 1825, 1835, 1836, & 1837 all AG originals.	EST	125-150	SE
<b>Seated Dimes</b>				
60	1843-O AG original. The only issue is extensive wear. Bowers notes that this coin is scarce in all grades with a less than .5% survival rate.	EST	64-85	SE
61	1844 G+ by wear. There is light damage. This is the famous "Orphan Annie" dime made famous in the 1930s by Frank Ross once he realized that the 1844 was a scarce issue.	EST P	100-125	SE
62	1861-S F+ detail. A 3mm blemish in the center of the obv has been repaired but the coin has nice natural color and is still attractive. This issue is noted as "fairly scarce in any grade" in "The Complete Guide to Liberty Seated Dimes" by Brian Greer (DLRC Press 1992.)	EST P	135-170	SE
63	1870-S AG. Minted to the extent of only 50,000 pieces most of which ended up in the orient via international trade. Greer notes that this issue is very scarce in any grade, is always weak at "ONE DIME", and is almost always found w/ problems. The only problem with the present coin is honest wear which, though extensive, is not accompanied by any other damage.	EST	120-145	SE
64	1871-CC G details but w/ a 2.5mm hole @ K11 o/w nice original grey. All Carson City dimes from 1871 to 1874 are classic rarities. Bowers notes that they are highly prized in any state of preservation. In Greer's "Complete Guide to Liberty Seated Dimes", it is noted that "the 1871-CC dime is a great rarity and one of the keys to the series." Clearly the scarcity of this issue is not exaggerated as the Greysheet bid price (Mar 2023) for one in just Good-4 condition is \$3,000!	EST P	1,100-1,400	SE
65	1878-CC Type 2 Rev - Obv Fine; Rev Good. Very scarce in circulated condition per Bowers, most coins found are often in low grades. The weakly-struck Type 2 reverse often results in a two-grade difference between obv & rev and an unsatisfactory appearance. In Greer's book, a photo of the type 2 rev looks identical to the present coin. The mintmark is very weak but can be seen if the coin is tilted.	EST P	160-200	SE
66	1885-S Fine detail and original in appearance but here are numerous small surface nicks on obv & rev. Bowers has opined that circulated coins of this issue are notorious for having "rough" surfaces, the cause of which is unknown. Greer notes that this issue is a series key in all grades. He also presents diagnostics for authenticity, the present coin conforming to all of them. An opportunity for the Seated Dime enthusiast!	EST P	500-650	SE
<b>Barber Dimes</b>				
67	(100) assorted most are 20th Cent. G to VG+ originals.	EST	160-200	BAG
<b>Mercury Dimes</b>				
68	(20) Diff 1916 // 1945-S common dates in 2x2s a couple lower-grade earliest but mostly post-1925 AU and Unc coins. A nice lot of Mercury Dimes!	EST	85-110	LE





1



2



3



4



6



7



12



13



14



15



16



17



19



20



22



24



25



26



32



33



34



39



40



43



46



55



56



57



58



61



62



64



65



66



74



75



77



79



80



81



82



87



95



96



97



98



99



100



102



105



106



107



113



114



115



117



118



120



123



124



125



127



128



129



130





131



132



133



134



135



137



138



139



140



141



142



143



144



159



160



161



162



163



178



180



181



183



184



185



186



187



188



189



190



191



192



193





194



195



196



197



198



209



210



211



212



224



225



226



227



228



230



231



264



265



267



268



269



316



281



282

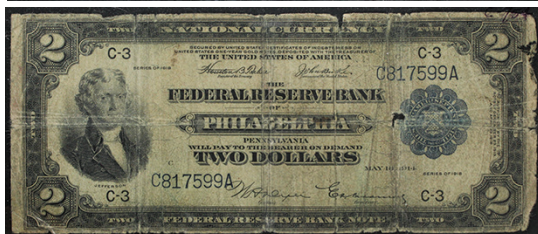

284



317



319



321



322



323



324



330

LOT	U.S. COINS		VALUE	
69	(130) 1916 // 1945-S in (2) partial sets (one nearly complete except for the keys) in Whit 9014 folders. Earlies G to F later better. Quite a few nice coins in the mix.	EST	330-400	A
<b>Roosevelt Dimes</b>				
70	(2) 1957 BU Rolls all blast white except for some toning on the end coins. From a recent PA estate liquidation. (100 coins total)	EST	160-200	HWC-ROLL
71	(2) 1962 BU Rolls (100 coins) blast white except for the end coins.	EST	175-220	BAG
72	(48) in a full set 1946 // 1964-D in a Whit 9020 folder AU or better.	EST	80-100	SE
<b>10c Groups / Collections</b>				
73	(10) Diff Dimes Draped Bust thru Roosevelt. Earlies incl 1807 Draped (the date is hard to see but the rev star pattern indicates 1807), 1821 Large Date Bust, & 1838-O No Stars obv. Generally low-grade coins w/ some damage where expected but still sound.	EST	300-400	SE
<b>Twenty Cent Pieces</b>				
74	1875-S G+ original. The distinguishing feature is that the coin is a broadstrike. This is an error that occurs when the collar that holds the planchet during striking fails to engage. The result is that coin has an indistinct periphery and, given that there is no collar during striking, a slightly wider diameter than that of a normal coin. Error twenty-cent pieces are seldom encountered.	EST P	100-125	SE
<b>Bust Quarters</b>				
75	1805 Draped Bust Browning-2 VG+ detail. Perfectly original and a decent grade but w/ a plugged hole obliterating the "18" of the date.	EST P	135-170	SE
76	(2) Draped Bust incl 1818 (B8) & 1825 over 4 over 2 (B3) both original AG/G. The 1825 has light obv graffiti from long long ago. It would be interesting to know what it signified.	EST	135-170	SE
77	1824 over 2 PCGS VG Detail Tooled. Obviously cleaned but maintains some of its original color and is still attractive overall. PCGS is noting it as "tooled" because a previous attempt to remove dirt left light scratches by the date. Magnification is required to see the marks clearly. Fifty years ago the 1824 was no more expensive than other dates of the Bust series. But its value has increased dramatically as its true scarcity became more well known.	EST P	400-550	SE
78	1835 Small Size Draped Bust F+ w/ a bit of obv graffiti.	EST	60-85	SE
<b>Seated Quarters</b>				
79	1855-O G+ original. A scarce date and a nice coin for the grade. Bowers notes that circulated coins of this issue are most encountered well-worn w/ multiple problems.	EST P	125-150	SE
80	1858-S AG. Rev is full-rim G but the obv is weaker. The mintage of this issue is quite low (96,000), but the survival rate is well under average making circulated specimens very scarce. It is virtually unknown in true mint state.	EST P	100-125	SE
81	1859-S near F detail but the coin has a plugged hole (2mm) right above Liberty's head. This is a super-scarce date however, so inspection may be warranted. The San Francisco quarters saw extensive use for decades after being minted making higher-grade survivors rare. In the 5th edition of Mega Red, expert Larry Briggs posits that many 1859-S quarters possess an "etching" on their surface (this coin has that etching), suggesting that they were "unearthed." No further details are provided.	EST P	160-200	SE
82	1875-CC G+ perhaps better. Beautiful natural grey. Bowers notes that this issue is often overlooked appearing far less frequently at auction than other similar mintage issues.	EST P	200-260	SE
83	(16) Diff 1839 // 1854 in an LOC Vol. 43 album. Most are G to F originals. No keys but a few better noticed.	EST	330-400	A
84	(28) Diff 1855 // 1891 in an LOC Vol. 44 album. Predominantly low grades AG/G w/ a few better. Scarce/Rare issues 1855-S, 1857-S, & 1865-S are incl but w/ extensive wear and/or damage of some kind. The lot, however, is well worth inspection.	EST	600-800	A
<b>Barber Quarters</b>				
85	(50) assorted 1892 // 1916-D most are post-1900 AG+ to G+ originals.	EST	200-240	HWC-ROLL
<b>Standing Liberty Quarters</b>				
86	(48) 1925 // 1930-S all w/ clear dates grading on avg G to F.	EST	240-300	HWC-ROLL

LOT	U.S. COINS	VALUE
<b>Washington Quarters</b>		
87	1932-S XF	EST P 70-85 SE
88	1953-D BU Roll white coins (except the end coin.) Nice unc coins but some with chalky "milk spots." Inspect!	EST 220-260 HWC-ROLL
89	1957-D BU Roll white coins toned on the ends.	EST 155-185 HWC-ROLL
90	(81) Diff silver issues 1932 // 1964-D (complete set missing only 32-D & 32-S) most circ, plus (45) clad sporadic 1965 // 1992 circ and unc. All arranged in a Whit 9122 album. (126 total coins - \$20.25 face in 90% silver plus \$11.25 face clad.)	EST 370-450 A
<b>State Quarters</b>		
91	(9) Metal boxes from a retail outfit, each holding complete set of (50) State Quarters in plastic rounds. (5) boxes are D and (4) boxes are P; (450) coins total, all UNC	EST 150-200 L
92	(14) State Quarter rolls: Philadelphia (all generic bank rolls): PA, NJ, GA, CT, MA, MD, SC, NH, RI, IL, AL; Denver: NY and Guam US Mint rolls, NM generic bank roll; FV \$140 but April Greysheet \$178	EST 150-200 B
93	Accum of UNC State & Parks Quarters in various types of commercial packaging; many (100s) incl a full set on matching souvenir pages w/ text and postage stamps related to the state; pages w/ 2016-2021 Parks Quarters with S mint; several sets that are platinum or gold plated, US Mint year sets sold at Hallmark, small folders w/ state year sets from US Commemorative Gallery, more	EST 200-250 L
94	State & Parks Quarter collections on Postal Commemorative Society pages in albums, each page w/ P & D coin, related postage stamps and photos & text describing each state or park; One complete set of Statehood + Territories, 2nd set is the 50 states plus DC; Parks have one complete set of 56 and one partial set which goes from Arkansas to West Virginia (2010 to mid-2016); nicely done product, all coins UNC, (606) coins total	EST 250-300 L (2)
<b>Bust Halves</b>		
95	1805 Draped Bust O-106 (R3) G+ by wear and perfectly original. There is a 2mm obv gouge under Liberty just to the right of the date but it blends well with the coin's overall color and appearance.	EST P 160-200 SE
96	1812 O-107 XF great detail but some minor surface irregularity is evident.	EST P 260-350 SE
97	1819 O-114 (R3) VF nice lt. grey original.	EST P 140-175 SE
98	1826 O-106 (R3) VF+ brightened still ok.	EST P 100-125 SE
99	1834 O-116 VF+ w/ a small (7mm) surface lamination at Star 3.	EST P 100-125 SE
100	1836 O-110 VF	EST P 90-115 SE
101	(2) Diff incl 1826 O-118a XF+ cleaned w/ a couple light scratches, and 1836 O-108 G+ rather dirty but original.	EST 125-150 SE
<b>Seated Halves</b>		
102	1871-S VF+ natural silver-grey color.	EST P 100-125 SE
<b>Barber Halves</b>		
103	(20) Diff 1895 // 1915-D low grade but most are full rim Good.	EST 175-220 HWC-ROLL
104	(34) Diff 1904 // 1915-S in a Whitman 9020 album only 1911-D, 1914, & 1915 missing. Most are full-rim G a few slightly better. (Incl a 1913-P AG)	EST 380-450 SE
<b>Walking Liberty Halves</b>		
105	1936 PCGS MS64 pure white and 100% fully struck. A beautiful coin for the grade.	EST P 100-125 SE
106	1938-D VF nice original.	EST P 64-80 SE
107	1943 MS63+ pure white.	EST P 55-70 SE
108	(20) Diff in a complete set 1941 // 1947-D circ grades in a Whit 9424 album.	EST 170-210 A
109	\$20 face 1934 // 1947 WL Halves avg circ.	EST 340-400 BAG
<b>Franklin Halves</b>		
110	(35) Diff in a complete set 1948 // 1963-D in a tattered Whit album 9425. Most circ a few later are better.	EST 290-350 A
111	(35) Diff in a complete set 1948 // 1963-D in a Whit 9032 folder. Most circ a few later are better.	EST 300-360 SE
<b>Kennedy Halves</b>		
112	1964 (2) BU Rolls (40 coins) most white a few w/ color.	EST 650-800 B



LOT	U.S. COINS		VALUE	
<b>Bust Dollars</b>				
113	1799 B5 (BB-157) VF detail w/ a 3mm plugged hole at "B" of LIBERTY. There is also an interesting small obv counterstamp "J. G. Belden".	EST P	1,000-1,300	SE
<b>Seated Dollars</b>				
114	1846 XF+ beautiful original medium grey.	EST P	470-600	SE
<b>Trade Dollars</b>				
115	1877 NGC MS61. A rather harsh grade by NGC given that the coin is a beautiful steel gray color, boldly struck and semi-prooflike if held on an angle. A great type coin!	EST P	850-1,000	SE
<b>Morgan Dollars</b>				
116	1878 8 Tail Feathers XF original.	EST	60-75	SE
117	1878-CC XF original.	EST P	135-160	SE
118	1878-CC VF+ original. A nice coin w/ 90-degree die rotation. Errors of any kind are very unusual among the Morgan Dollar series.	EST P	160-200	SE
119	1879-CC Good. Lovely original grey.	EST	115-140	SE
120	1880 NGC MS64 deep sea green toning obv & rev.	EST P	85-110	SE
121	1880-CC Rev of '78 (Small CC) VG obv w/ a bit more wear on the rev. There is a rim bump to the right of the date. Perhaps brightened long ago now partially re-colored.	EST	125-150	SE
122	1881-CC Good. Lovely original grey. A difficult date to find in circulated condition.	EST	220-270	SE
123	1881-S NGC MS66 subtle champagne toning on beautiful surfaces. For excellent quality within the Morgan Dollar series, the 1881-S has always been the best choice.	EST P	260-300	SE
124	1882-CC VG natural grey w/ nice eye-appeal for the grade.	EST P	95-120	SE
125	1883-CC in GSA box w/ papers MS63 or better pure white. Inspect!	EST P	260-330	SE
126	1883-CC Good. Lovely natural color.	EST	90-115	SE
127	1884-CC (GSA) MS60+ white in GI box but no papers.	EST P	220-260	SE
128	1885 NGC MS64 Proof-Like. Blast white and close to DPL.	EST P	160-200	SE
129	1885-CC G+ original a few stray obv marks. Rare to see an 85-CC in this low grade as this issue is one of the five scarcest Morgans in any kind of circulated condition.	EST P	300-400	SE
130	1885-O PCGS MS63. Blast white and attractive.	EST P	60-80	SE
131	1887-S MS60+. Areas of mid to deep toning a bit uneven. Clearly mint state but w/ a few stray marks.	EST P	160-200	SE
132	1888-S VF+ original.	EST P	100-125	SE
133	1889-S AU+ white from brightening still very nice.	EST P	160-200	SE
134	1890 PCGS MS64 blast white. A very nice example of a date that is pricey at any higher grade.	EST P	90-125	SE
135	1890-S PCI MS62 pure white and very attractive for the grade.	EST P	80-110	SE
136	1892-CC F w/ evidence of folder storage for many years.	EST	160-200	SE
137	1893-CC G+ original w/ obv rim hits at K4 & K8. An acceptable filler for one of the scarcest dates in the series.	EST P	160-230	SE
138	1893-O F lovely even grey original.	EST P	250-300	SE
139	1894 AG. Extensive wear and a few marks but a good filler for a better date. Overshadowed by the 1893-S, the true scarcity of the 1894-P has been poorly understood for decades and remains under-appreciated by today's collectors. This date is usually encountered in XF or better condition making the present offering a real conversation piece.	EST P	300-400	SE
140	1895-O VF It. grey original	EST P	290-350	SE
141	1895-S G+ original.	EST P	230-280	SE
142	1898-S MS60 white.	EST P	290-350	SE
143	1899 Fine. Nice original color.	EST P	70-90	SE
144	1903-O Fine. Surfaces are un-original but circulated 1903-O's are very scarce.	EST P	300-350	SE
145	1904-S VF light grey and attractive. This issue usually comes with a weakly struck rev giving the impression of more wear than the coin actually has.	EST	100-125	SE
146	(3) Diff CC-Mint incl 1878-CC F, plus scarcer issues 1879-CC & 1892-CC both AG but original w/ natural attractive grey color.	EST	220-300	SE



LOT	U.S. COINS		VALUE	
147	(8) Diff 1879 // 1889 commons all AU to AU+ predominantly white, original, and attractive.	EST	220-270	SE
148	(2) CC-Mint coins incl 1890-CC F details - Cleaned, & 1891-CC XF w/ blotchy, rather unattractive original toning.	EST	230-300	SE
149	(3) Diff better dates incl 1894-S G+, 1896-S G, & 1901-P F. All are original and attractive for the grades.	EST	125-150	SE
150	(7) Diff P-Mint 1896 // 1904 commons. Most are AU a couple laters XF.	EST	220-270	SE
151	(3) Diff O-Mint incl 1898-O, 1902-O, & 1904-O all nice MS60+/63 w/ light orig toning.	EST	125-150	SE
152	(20) 1878 // 1901-O w/ dup generic Morgan Dollars avg circ.	EST	470-575	HWC-ROLL
153	(20) Diff 1878 // 1886-O commons most VG to XF.	EST	500-600	HWC-ROLL
154	(20) Diff 1879-O // 1921-S wide grade range but sev XF or better. Incl better dates 85-S, 02-S, & 04-S but they are in low grade.	EST	525-600	HWC-ROLL
155	(20) 1883 // 1904-O w/ minor dup generic Morgans most F to AU.	EST	500-600	HWC-ROLL
156	(20) Diff 1887 // 1904 commons most VG to XF.	EST	500-600	HWC-ROLL
157	(20) all 1921-P Morgans most VF+ or better.	EST	480-575	HWC-ROLL
158	(20) 1921-D & 1921-S Morgans (10 of each) avg circ.	EST	480-575	HWC-ROLL
<b>Peace Dollars</b>				
159	1921 XF+ by wear w/ medium-dark orig toning. The central details are fairly well defined, but there is some peripheral strike weakness. Inspect!	EST P	185-230	SE
160	1926 MS63 blast white.	EST P	100-125	SE
161	1926-S MS63 an attractive white original.	EST P	125-150	SE
162	1927 MS62. Predominantly white and fully lustrous, most uncirculated 1927 Peace Dollars are well-struck and beautiful to behold. But a few wispy hairlines on this one prevent a higher grade.	EST P	110-135	SE
163	1934 MS60+ w/ a few marks and wispy hairlines still white and loads of eye-appeal.	EST P	160-200	SE
164	1922 Roll advertised as "BU" but about half are sliders.	EST	440-500	HWC-ROLL
165	1923 Roll advertised as "BU" but about half are sliders.	EST	440-500	HWC-ROLL
166	(20) all 1922-P generics VG to AU a couple cleaned/impaired.	EST	480-575	HWC-ROLL
167	(20) 1922 // 1925-S w/ dup higher-grade circs to Unc a couple cleaned/impaired.	EST	470-600	HWC-ROLL
168	(20) 1922 // 1926-S w/ dup generics most F to AU.	EST	480-575	HWC-ROLL
169	(20) all 1923 P, D, or S avg circ but a few AU+	EST	480-575	HWC-ROLL
170	(20) all 1924-P generics most VF to AU+.	EST	480-575	HWC-ROLL
<b>Eisenhower Dollars</b>				
171	1971-S 40% Silver BU Roll (20 count). White coins that were removed from the blue envelopes that they were originally packaged in.	EST	120-145	HWC-ROLL
172	1976-S 40% Silver BU Roll (20 count). White coins that were removed from the red envelope 3-coin Mint Sets that they were originally packaged in.	EST	120-145	HWC-ROLL
173	Silver Ikes: (1) each Browns 1971-74 and (3) each Blues 1971-74; April Greysheet \$168	EST	140-160	B
<b>SBA / Sacagawea Dollars</b>				
174	Complete set of P & D Sacagawea dollars 2000-2022, on souvenir cards along with a related postage stamp, in plastic sleeves in (2) albums produced by Postal Commemorative Society; additional card w/ all P & D coins 2000-2005 in wooden display box; (58) coins total, all UNC	EST	100-140	L
<b>Presidential Dollars</b>				
175	(2) Littleton folders for Presidential dollars, both complete to Reagan for P & D, folder has extra spaces up to Obama; all UNC w/ total FV \$156	EST	200-250	B
176	Accum UNC Presidential dollars in commercially-made rolls or singles in plastic rounds, housed in (9) metal lock boxes; groupings incl (2) complete sets 2007-11 both P & D; 2007-08 P (10) of each; 2009-10 P (30) of each; 2009-10 D rolls of (10); 2011-12 P rolls of (10); 2012-13 P & D (1) of each coin; the 2012-13 coins were not issued for circulation; total Face Value \$536	EST	600-800	L

LOT	U.S. COINS		VALUE	
<b>\$1 Groups / Collections</b>				
177	(10) Bank rolls of various dollars: Philadelphia National Bank roll of 1979-P SBA; (3) Govt rolls of 2000-P Sacagawea; (3) Govt rolls of George Washington, John Adams and Thomas Jefferson (likely P mint); (3) generic but original rolls of Sacagawea, two visible as 2000-P, other unknown but likely same; FV \$250 and approx. Greysheet \$446	EST	250-350	B
<b>U.S. GOLD</b>				
<b>\$1 Gold</b>				
178	1889 (Type 3) MS60+. Attractive and well-struck for a \$1 gold.	EST P	430-500	SE
<b>\$2 1/2 Gold</b>				
179	1836 Classic Head VF detail but hammered down or smoothed likely from use as jewelry. Evidence of jump ring removal at K12. May still serve as a low-grade type.	EST	210-250	SE
180	1844-C XF. Charlotte gold is very scarce in all grades, the 1844-C has a mintage of only 11,622 and most were heavily used in the channels of commerce. The rev is a bit weaker than the obv typical of the issue. Garrett and Guth note that "this date is of extremely poor quality w/ weak feather detail on the rev giving the appearance of wear even on coins with little or no circulation." The coin may have been lightly polished but it is still quite acceptable. A significant opportunity for those interested in rare gold.	EST P	1,850-2,200	SE
181	1852 Liberty AU lightly polished still very nice.	EST P	450-550	SE
182	1854 Liberty XF+ detail. A jewelry piece - has a 2mm hole at K12 w/ a 14k jump ring and small chain attached. The entire ensemble contains approx .29 ozt AGW.	EST	500-600	SE
<b>\$3 Gold</b>				
183	1855 NGC XF45. The first 5 in the date is often weak on this issue, but on this coin, the date is very boldly impressed.	EST P	950-1,150	SE
<b>\$5 Gold</b>				
184	1813 Capped Bust F+ detail w/ rim damage above Liberty's head consistent with mount or jump ring removal. The damage on this coin is typical of circulated examples of gold coins of the era. All Capped Bust Half Eagles are scarce and rarely offered at auction. Despite the imperfections, the present coin represents an affordable example of a very scarce early type.	EST P	1,800-2,500	SE
185	1846-O Liberty Good. Garrett & Guth note that this issue is a serious condition rarity w/ most examples well-worn. The present coin certainly attests to that fact. It may be valuable as a curiosity in that it is rare to encounter a gold coin with as much natural wear as this one has. Inspect!	EST P	500-650	SE
186	1880 Liberty NGC AU58. In an early small-font NGC holder w/ a 6-digit serial (certified ca. late 1980s), this coin would likely grade higher if certified today.	EST P	500-600	SE
187	1881 Liberty MS60 frosty and attractive w/ a semi-prooflike rev.	EST P	420-480	SE
188	1882-CC VF original. One of the more "common" Carson City issues in relation to others but still quite scarce in an absolute sense. Most CC half eagles saw extensive use in commerce as illustrated by the present example. Still a nice coin.	EST P	750-1,000	SE
189	1900 Liberty MS60 w/ lovely light original toning.	EST P	420-480	SE
190	1911-S Indian NGC AU55. A beautiful "dirty" original.	EST P	600-750	SE
<b>\$10 Gold</b>				
191	1849 Liberty XF. A nice no-problem example of the pre-1866 "No Motto" design.	EST P	975-1,150	SE
192	1894 Liberty MS60 or perhaps a bit better.	EST P	900-1,050	SE
193	1926 Indian NGC MS62	EST P	1,100-1,250	SE
<b>\$20 Gold</b>				
194	1874-CC PCGS XF40. Nice original. One of the more available "CC" double eagles if there is such a thing. However, most examples are heavily worn, and AU+ and low-grade Unc coins are decidedly rare. At XF40, the present coin represents a good combination of quality and price.	EST P	2,900-3,350	SE
195	1900 Liberty NGC MS60 (Rev is MS63.)	EST P	1,750-1,950	SE
196	1903 Liberty PCGS MS63. Nice eye-appeal. Rev is 64.	EST P	1,850-2,100	SE

LOT	U.S. GOLD		VALUE	
197	1927 St Gaudens PCGS MS64. Nice coin for the grade. Rev is closer to 65. Inspect!	EST P	1,850-2,100	SE
198	1928 St Gaudens NGC MS63. Nicer than many graded MS64.	EST P	1,850-2,050	SE
<b>U.S. TYPES</b>				
199	\$25 face Barber coins mostly Quarters & Halves well circulated.	EST	370-450	BAG
200	(17) w/ dup Indian Cent to Modern Commem. Highlights: 1870 & 1875 Ind 1¢, 1899 Ind 1¢ Unc cleaned, (3) 1950-D Jeff 5¢ all Unc, (3) Seated Halves avg circ, & a Botanic Gardens (1997) \$1 Proof, plus a bit more.	EST	125-150	LE
201	(25) Various 19th Century types (mostly) Colonial thru Seated Quarter w/ dup most low grade but a few better!	EST	125-150	LE
202	(3) in a small selection of better issues all with holes. Incl 1878-S Trade Dollar w/ 3mm hole just left of the date. The base of Liberty has been re-engraved to make it look as though she rests on a chamber pot. The other coins are an 1856 Slant 5 \$1 Gold w/ 1.5 mm hole to fit a jump ring (included), plus an 1866 1/4 Dollar Octagonal California Pioneer issue (BG-708 Rarity 4) AU condition w/ a 1mm hole at K11. Though damaged, the coins are important and still have value.	EST	180-250	SE
203	(29) mostly 19th Cent w/ dup Classic Head Half Cent to Franklin Half. Highlights incl 1891 Seated Dime AU (graffiti on rev), 1875-S 20¢ VG, 1828 Bust Half O-112 (R3) nice VF, & more. A few foreign incl in the mix. Inspect!	EST	230-300	B
204	(30) Diff Draped Half Cent through Barber Quarter all but (2) are 19th Cent. Low grades for the most part but easily identified. Inspect!	EST	240-300	LE
205	(11) Diff in a Whit 9435 21-Coin Album "US Large Coin Type Set" Bust Half thru Peace Dollar. None of the older rare types but a decent array of the more common. The Trade Dollar (1877) has a few chopmarks and a 2mm hole.	EST	250-300	A
206	(50) Diff Types 19th & 20th Cent Draped Half Cent thru SBA \$1 incl Lg Cent, Two-Cent, Three-Cent, Morg/Peace \$1 and much more. Wide grade range but many nice XF+ or better. Inspect!	EST	260-320	B
207	(57) Diff Draped Bust Half Cent to Washington Quarter housed in a Whitman 9434 album. Low-grade coins overall, but there are enough earlies and better-condition later to make inspection worthwhile.	EST	480-600	A
208	(19) Diff Bust Half to Sacagewea \$1 in a Whitman 9435 album. Earlies avg circ, later better to Unc. Highlights: 1831 Bust Half XF w/ obv scratch, 1837 & 1838 Reeded Edge Bust Halves both VG, 1853 Arrows & Rays Half VG, 1870 Seated Dollar VG, 1878 Trade Dollar VF+, & more. Take a look!	EST	725-900	A
<b>CLASSIC COMMEMS</b>				
209	Boone (1936) lovely white coin likely MS65.	EST P	100-125	SE
210	Cleveland (1936) MS63+ (or better) dark toning from decades of envelope storage. Still beautiful for this issue. A recent PA estate liquidation yielded a small hoard of these that are now going to auction.	EST P	80-95	SE
211	Cleveland (1936) MS60+ perhaps better. From the same estate that yielded the previous lot with the same general characteristics and "look", but judged to be of a bit lesser quality than the former.	EST P	70-90	SE
212	Lafayette Dollar (1900) perhaps AU+ by wbut the coin has endured a moderate cleaning.	EST P	280-350	SE
<b>MODERN COMMEMS</b>				
<b>Modern Silver Commems</b>				
213	Olympic Coins 1983 & 1984 Issues P, D & S of each year in handsome US Mint display boxes. (6 coins total)	EST	105-130	BAG
214	Veterans (1994) 3-coin Silver Dollar Proof Set in orig GI box w/ papers.	EST	90-115	A
215	(12) Total Sets incl Ellis Is (1986) 50¢ & \$1 Proofs (5), Ellis Is \$1 Proof (2), Olympic (1988) \$1 Proof, Eisenhower (1990) \$1 Unc, Lib of Congress (1990) \$1 Proof, Dolley Madison (1999) \$1 Proof, & Marine Corp (2005) \$1 Proof.	EST	200-250	B
216	(9) Sets all Proof 1992 // 1996 incl Columbus 2-coin, World Cup 2-coin, Jefferson \$1, Capitol \$1, Special Olympics \$1, Olympic Cycling \$1, Olympic Gymnast \$1, Olympic Blind Runner \$1, & Olympic Track \$1. All in GI boxes.	EST	180-230	B
217	(6) Sets 1996 // 1999 incl Olympics Wheelchair & Tennis 2-piece Pr, Olympics Rowing & High Jump 2-piece Pr, Jackie Robinson \$1 Pr, Law Enforcement \$1 Pr, Dolley Madison \$1 Pr, Yellowstone 2-piece Pr & Unc	EST	240-300	B

LOT	MODERN COMMEMS		VALUE	
<b>Modern Gold Commems</b>				
218	Constitution (1987) 2-coin Proof Set incl \$5 Gold (.2419 ozt AGW)	EST	420-470	B
<b>MODERN AMERICAN EAGLES</b>				
<b>Silver Eagles</b>				
219	(20) Assorted in a tube w/ minor dup nice BU coins but most have some degree of toning from light to heavy. Incl are 1988, 1989, 1991, 1992, 1994, 1995, 1997, 1999, 2000, 2001, 2002, 2003, 2005, 2008 & 2009. Inspect!	EST	500-600	HWC-ROLL
220	(4) Diff Proofs 1991-S // 1994-P all NGC PF69 Ultra Cameo blast white. (93 & 94 are P-Mint)	EST	200-260	SE
221	(6) Diff Proofs 1995-P // 2000-P all NGC PF69 Ultra Cameo blast white.	EST	280-350	B
222	(4) Certified incl 2003 ICG MS70, 2005 ICG MS70 1st Day of Issue, 2007 NGC "Gem Uncirculated" Early Releases, & 2008 NGC MS69 Early Releases. All blast white.	EST	100-125	SE
223	(4) Silver Eagles Proofs lacking something: 1987 lacks paper & outer box; 1990 lacks paper & outer box; 2004 & 2008 lack paper	EST	80-100	B
<b>Gold Eagles</b>				
224	1999 Tenth-Ounce Unc	EST P	190-240	SE
225	2022 Tenth-Ounce Gem BU. Flawless.	EST P	195-230	SE
226	1991 Quarter-Ounce PROOF in GI box w/ papers.	EST P	525-600	BAG
227	2000 Quarter-Ounce frosty choice BU.	EST P	440-500	SE
228	2009 Half-Ounce NGC MS69 Early Releases. Beautiful!	EST P	900-1,050	SE
229	1987 One-Ounce Gem BU	EST	1,750-2,000	SE
230	1999 One-Ounce Gem BU	EST P	1,650-1,850	SE
<b>GOLD BUFFALOS .999 FINE</b>				
<b>Gold Buffalos .999 Fine</b>				
231	2006-W One-Ounce Proof in GI Box w/ papers.	EST P	1,800-2,000	BAG
<b>SILVER COINS</b>				
<b>Silver War Nickels</b>				
232	(150) 1942 // 1945-S avg circ. (35% silver = 8+ ozt ASW)	EST	150-180	B
233	(250) 1942 // 1945-S avg circ. (35% silver = 14 ozt ASW)	EST	250-300	B
<b>40% Silver</b>				
234	\$20 face Halves 1965 // 1969-D avg circ a few unc.	EST	110-150	BAG
235	\$35 face Halves 1965 // 1969-D avg circ a few unc.	EST	190-260	BAG
236	\$50 face Halves 1965 // 1969-D avg circ a few unc.	EST	270-370	BAG
<b>90% Silver</b>				
237	\$11.50 face in Dimes and Halves in plastic holders or capsules. Merc & Roos Dimes, Franklin & Kennedy Halves circ and unc	EST	185-220	B
238	\$25 face Halves 1917 // 1979-S. Comprised of \$17 face Walking Liberty, \$3 Face Franklin, & \$1 face 1964 Kennedy. The remainder is 40% plus (2) clad pieces. The coins are in capsules inside a slotted wooden box. (Total \$21 face 90% silver.)	EST	300-350	B
239	\$20 face Dimes all Mercury 1916 // 1945-S most after 1930 avg circ.	EST	320-360	BAG
240	\$25 face Dimes mostly Roosevelt avg circ.	EST	360-420	BAG
241	\$30 face Dimes mostly Roosevelt avg circ.	EST	450-525	BAG
242	\$20 Quarters Washington & Lib Standing avg circ.	EST	300-350	BAG
243	\$21.50 face Quarters all Washington 1932 // 1964-D in 2x2s avg circ.	EST	280-330	B
244	\$30 Quarters Washington & Lib Standing avg circ.	EST	450-525	BAG
245	\$25 face Kennedy Halves 1964 & 1964-D most BU or very nearly so.	EST	390-440	BAG
246	\$30 face Halves mixed WL, Franklin, & Kennedy avg circ.	EST	460-525	BAG
247	\$40 face Franklin Halves 1948 // 1963-D avg circ.	EST	625-700	B
<b>SILVER BARS</b>				
248	Johnson-Matthey 10-Ounce Silver Bar S/N 463636 in soft plastic sleeve.	EST	220-260	BAG
<b>U.S. MINT SETS &amp; PROOF SETS</b>				
<b>Mint Sets</b>				
249	(38) in a straight run 1963 // 2001 all in GI pack. Incl the 65 // 67 SMS sets and the Bicen 3-piece.	EST	250-300	B

LOT	U.S. MINT SETS & PROOF SETS		VALUE	
250	(36) in a straight run 1966 // 2003 incl the Bicen 3-Piece all in orig GI pack.	EST	190-230	B
251	(4) each of the 1980s UNC sets in original packaging; 1980-81, 1984-89; April Greysheet \$144	EST	80-100	B
252	Danbury Mint year sets, which have (12) of each coin in plastic rolls in fancy box in the form of an old hardcover book w/ gilt pages; incl 2010-15, 2016 (3), 2017 (3), 2018-19 (2 ea), 2020 and 2021 (2); each set has FV of \$22.92 so total FV is \$435.48 (the original retail was \$2600+!); all UNC	EST	350-450	L
<b>Proof Sets</b>				
253	(9) Brown Envelope sets in a straight run 1956 // 1964 in orig GI pack but some are tattered. The coins are sound.	EST	190-230	B
254	(40) in a straight run 1968 // 2006 incl Bicen 3-pc all in GI pack.	EST	230-280	B
255	(31) in a straight run 1969 // 2004 missing only 1999. Incl the Bicen 3-Piece. All in orig GI pack.	EST	200-250	B
256	(30) in a straight run 1972 // 2001 all in orig GI pack.	EST	160-200	B
257	(4) each of the 1980s Proof sets 1980-89 in original packaging, a few dings but most like new; April Greysheet \$230	EST	140-180	B
258	(2) Premier Sets (Silver) 1995 & 1996 in orig GI pack.	EST	50-64	B
259	(3) Prestige Sets 1990, 1994, & 1995 in orig GI Boxes	EST	100-125	B
260	(6) SILVER Proof sets in original packaging: full year sets 1994-95, 1999 and 2003; State Quarters 2007-08; April Greysheet \$203	EST	150-200	B
261	Accum of (89) 1976 Proof Sets in original packaging; a few dings, others like new; Greysheet \$801; get stocked up for the Semiquincentennial!	EST	250-350	L
<b>Mint Products</b>				
262	Selection US Mint proof, Unc and other sets; with GI pack incl proof sets 1963 (toned), 1988-92 (2) ea, 2008 Quarters; Unc sets 2007 Presidents (2), 2008 & 2011 year sets; Silver proofs 2006 & 2008 Quarters; also Bald Eagle half-dollar youth set; additional sets w/o outer packaging incl 1964 proof set (toned), 1984 Prestige set, 1966 SMS, several other proof or Unc sets (no silver)	EST	140-180	B
263	"Texas Coin and Currency Set" in original box w/ booklet, blue folder w/ (2) uncirculated Texas state quarters and Unc Series 2003 \$1, \$2 star, \$5 and \$10 from the Forth Worth BEP facility; only 2,000 sets produced by the US Mint	EST	150-200	L
<b>MEDALS &amp; TOKENS</b>				
<b>Medals</b>				
264	1925 Silver octagonal medal authorized by Congress, to honor the Centennial of Norwegian immigration, obverse showing Viking warrior, reverse w/ Viking ship; produced by the Philadelphia Mint and designed by James Earle Fraser, this is the thicker planchet version, 33,750 were made, 30mm w/ 14.74 grams of 90% silver; XF	EST P	150-200	SE
265	1927 Bronze medal honoring Lindbergh's flight across the Atlantic, Paris mint cornucopia and "Bronze" on rim, obv young portrait Lindbergh, Latin text, rev w/ map of route New York to Paris; artist G. Prudhomme, 67.5mm, F-VF+	EST P	80-100	SE
266	Medals of the Presidents blue folder produced by the US Mint, w/ complete collection of Presidential bronze 1 5/16" medals, one for each president (not each term) from George Washington to George W. Bush; also incl White House medal of same size; extra page for expansion; XF	EST	150-200	B
267	(2) items from a 1938 auction: Rare medal, obverse bust of General Lafayette by Caunois, dated 1824; reverse w/ a die by Dupre "Eripuit Coelo Fulmen Sceptrum que Tyrannis" used on his medal of Benjamin Franklin, 1786; a rare mulling, bronze coated pewter, c. 45mm; Steel hub die for the obverse of a medal of Marquis Lafayette, made in 1824 on the occasion of his last visit to America, bust to R in civilian attire w/ high collar, 18x21mm, 10mm thick, likely unique; These items were lots 31 and 32 in the 3/19/38 Stack's auction, incl original lot envelopes and mailer w/ 9½¢ postage	EST P	150-200	B



LOT	MEDALS & TOKENS		VALUE	
268	Hawaii Statehood sterling silver medal by Medallic Art Co., obverse w/ map of islands and date, island of Niihau is misspelled "Nii Hau"; reverse w/ state seal; (1043) made w/ the misspelling (this is serial #90) then (2000) more made w/ the correction; 2½" & 136.7 grams sterling (just over 4 oz ASW)	EST P	150-200	SE
269	Hudson-Fulton Celebration Medal, sterling silver, 51mm, produced by Whitehead-Hoag and the American Numismatic Society; obv w/ Hudson and crew on ship, rev w/ three female allegories holding Robert Fulton's steamship; XF (Numista #235885)	EST P	200-250	SE
270	(5) bronze Medals produced by the US Mint: 3" Lincoln inaugural in original box; 3" Washington inaugural; abt 2½" 1970s re-strikes of Capt Perry 1813 battle & Great Seal centennial; 1970s re-strike 1½" Valley Forge centennial; all still in original plastic; XF (current online retail abt \$475)	EST	200-300	B

#### Tokens & Medals

271	Selection incl Franklin Mint Bicentennial 64mm bronze medal in original box; Official National Independence Day medal in original holder (Medallic Art); Pope John Paul II medal in Vatican City 2005 souvenir cover; good luck prayer token; US Mint JFK Inaugural 3" bronze, no packaging so some aging; (5) examples of MLK I have a dream token in holder from Centre for Nonviolent Social Change	EST	100-140	B
272	Abt (52) items, incl medals from US Mint 3" bronze medals for Polk, A Johnson & Truman; tokens incl store tokens Garfield, KY, Gainesboro, TN and some transport; Democratic Convention 1924 unused ticket; National Parks Centennial small bronze showing turkey, Medallic Arts, large bronze Transport '72 medal; other souvenir items incl City of Oak Ridge 25th anniv medal, Tennessee Centennial Expo medal 1897 (HK #274), more	EST	150-200	B

#### Franklin Mint & Related

273	Complete set "100 Greatest Stamps of the World," sterling silver ingots, incl original holder, identification cards and tongs, produced in early 1980s	EST	180-225	L
274	Collections of "colorized" \$2 bills; Album w/ souvenir pages for each state and territory (56), each bill w/ name of state, seal and two different views on either side of Jefferson; (2) folios w/ Elvis themed notes; one folio w/ colorized reverse of the famous painting and stamps related to the Bicentennial; (5) folios w/ portraits of the then six living presidents (Carter to Trump); a bit kitschy but colorful and not unattractive; all XF	EST	150-200	L
275	Accum of "colorized" coin sets from various companies; incl two Jima all-over design on silver Eagle in folio; abt (18) year sets of State Quarters; several folios w/ themes of Lincoln, Elvis Presley, Princess Di, Obama, Babe Ruth and Living Presidents, on quarter or dollar coins; smaller group of "gilt" state quarters	EST	150-200	L

#### MISCELLANEOUS

##### Error Coins

276	Abt (50) mostly off-center strikes cents through Half Dollar, but also incl some blank planchets & significant cuds.	EST	100-125	B
-----	--	-----	---------	---

#### U.S. CURRENCY

##### Obsolete Currency

277	(10) mixed currency lot incl (4) Obsoletes from the Bank of Buffalo (NY) and Farmer's Exchange Bank of Columbia SC, (5) Civil War era fractionals from AL, GA, & NC, & a \$50 CSA note CS-66. Low-grade but sound w/ a few light faults.	EST	125-150	LE
278	Selection (8) Obsolete notes or similar, most in VG condition; MD Somerset & Worcester Savings Bank of Salisbury, green \$3 from 1862, not in Haxby; NJ The Egg Harbor Bank \$1 1860 Haxby G2b; NY State Bank of Troy \$20 plain & w/ red "20" G12, G12a; PA Bank of Commerce (Erie) \$5 G2b and Bank of Penn Township (Philadelphia) \$5 1859 C56; VT Bank of Orange County (Chelsea) \$5 1861 C8a; additional Harrisburg, PA Eby & Kunkel Wholesale Grocers 25¢ script from State Capital Bank, signed by the two businessmen, seldom seen	EST	150-200	LE

LOT	U.S. CURRENCY		VALUE	
<b>CSA Currency</b>				
279	Selection (10) diff local or state notes: State of Alabama \$1 (AL-5); South Carolina Fractionals 10¢ and 75¢ plus City of Charleston 20¢; Bank of Tennessee 25¢ 1861 w/ images of two Spanish coins; Texas treasury warrant \$1 military service 2/8/61 (TX-1); Virginia Treasury Note \$1 (VA-7A), Farmers Savings Bank 25¢, City of Petersburg \$1 and Corporation of Richmond \$1 w/ image of Spanish coin; several in very poor condition, others gen VG	EST	100-150	LE
280	Selection (9) different from North Carolina, w/ Krause #: 10¢ NC-11; 50¢ NC-28 and scarce NC-38 w/ red "50 Cts" ovpt; \$1 NC-2, NC-2A, NC-14 plates A and E; \$2 NC-4C plate C and plate D w/o "For" w/ x6 premium; all in poor condition, formerly in scrapbook, a couple corners missing, etc	EST	100-140	LE
<b>U.S. Large Size Currency</b>				
281	1899 \$1 Silv Cert F-233 S/N U98568966U VF+ nicely centered. Interesting U-U block!	EST P	100-125	SE
282	1899 \$1 Silv Cert "Black Eagle" F-236 S/N T70163955A VF35. Crisp paper and perfect centering but creases are bit too heavy for a higher grade. Well worth inspection.	EST P	130-160	SE
283	(10) 1923 \$1 Silver Certs all F-237 (there is single F-238) low grade. Expect some impairments consistent w/ overall condition.	EST	100-125	SE
284	1918 \$2 FRBN (Phi) "Battleship" F-754 S/N C817599A Good. Consistent w/ the grade, the edges are tattered and there are (2) 10mm wear holes. Compared to the 1918 \$1 FRBNs, the \$2 notes are much scarcer.	EST P	90-125	SE
<b>U.S. Small Size Currency</b>				
285	(70) \$1 Silver Certificates all 1935 to 1935G avg circ.	EST	125-150	BAG
286	(100) \$1 Silver Certificates all 1957x avg circ.	EST	125-150	BAG
287	(40) Red Seal \$2 1928x thru 1963A avg circ.	EST	90-115	BAG
288	1929 \$100 FRBN (Clev) F overall paper quality but a small piece missing from the UL corner and there is ink on the back. Small-size FRBNs were issued in 1933 as an emergency measure, and only a small number of the larger denominations were printed. (Total printage of the current issue is 276,000.) Series 1929 FRBNs were not in circulation very long, being replaced by the green seal FRNs starting in 1934.	EST	105-130	SE
289	Mixed lot incl (55) \$1 Silv Certs, (6) \$5 Red Seals, & (4) \$1 FRN *Star* Notes. Avg circ in plastic pages in a binder.	EST	110-135	A
290	(21) \$5 Silv Certs most 1953x in vinyl pages avg circ.	EST	120-145	LE
291	Mixed lot incl 1929 \$10 FRBN (NY) VG, 1934D \$10 Silv Cert VF, 2001 \$10 FRN (Chi) *Star* Note circ, & 1996 \$100 FRN (Bos) *Star* Note XF.	EST	150-185	SE
292	\$200 face in an assortment of antique money arranged in a binder. Included are (13) \$1 Silv Certs 1928A thru 1957A, (2) \$5 Silv Certs 1934C & 1953A, a single 1934 \$10 Silv Cert N Africa, (9) \$2 Red Seals 1953 to 1963A, (10) \$5 Red Seals most 1963, & a series 1966 \$100 Red Seal. Wide grade range G to XF w/ some impairments and ink here and there. Bonus: (3) Large Size \$1 Silv Certs F-237 & S-238 VG.	EST	220-270	A
293	Abt (35) older FRNs incl Joe Barr \$1's, plus many later \$5 thru \$100 from Ser 1934x. Grades F thru CU a few have ink. (\$285 face)	EST	260-320	SE
<b>U.S. Small National Currency</b>				
294	(3) Notes from Delaware County NB of Chester PA incl \$10, and (2) \$20. Notes are F/VF w/ lt. soiling but perfectly acceptable.	EST	125-150	LE
<b>Military Payment Certificates</b>				
295	(9) in a nice assortment 5¢ to \$1 from series 481, 521, 661, & 692. Earlies VF/XF, laters better to CU. Bonus: (3) Columbian Exposition tickets (1893) incl one for a child, plus (2) Fractionals (1st and 4th issues).	EST	75-90	LE
<b>U.S. ACCUMULATIONS</b>				
<b>U.S. Accumulations</b>				
296	Accum of coin folders from various estates; incl Dansco JFK halves 1971-81 w/ several proofs and some SBA dollars; (10) Dansco or Whitman for 5¢ (5 Liberty, 4 Buffalo) incl some Jefferson proofs; balance are for cents, (13) various styles of folders for Indian Head and Lincoln to early 2000s w/ a few proofs; unlikely any expensive, but good for improvement or variety hunting; all conditions possible	EST	100-150	L

LOT	U.S. ACCUMULATIONS		VALUE	
297	Estate accum, incl Whitman blue folders (older & newer styles) w/ Lincoln cents (12) mostly Memorial w/ some Wheat & Shields; Jefferson 5¢ (5) and Roosevelt clad dimes(2); nicer Whitman #9141 for Lincoln cents; mostly circ w/ a few Uncs in these folders; also baggies of more raw or in flips incl many Wheat cents, also Buffalo nickels, modern cents, tokens, wooden nickels, Hell money, fake CSA notes, more	EST	150-200	L
298	Accum various plastic holders, folios and the like produced by various companies holding small topical groups of US coins, incl complete set of War Nickels, Civil War related, Presidential dollars (not complete), Gettysburg Address folio, type sets of turn-of-the-last-century coins, Buffalo nickels, several year sets incl 1969, (3) worn Large Cents, WWII, Lincoln, Lewis & Clark, etc; there is some sliver in here incl Mercury dimes, 40% JFK and others; most in typical conditions for these sets incl some cleaned.	EST	150-200	L
299	Dealer extras mystery box w/ mostly privately made holders of cents, buffalo nickels, state quarters, presidential dollars and others; also some numismatic show cards, some Whitman folders w/ many more state quarters, (25) various bronze medals incl Bicentennials, some 19th Cent, more	EST	200-300	L
<b>U.S. &amp; Foreign Coin Accumulations</b>				
300	Silver accum (7) pieces incl Australia 2014 White Shark .5 oz, 2016 Kangaroo 1 oz, 2014 Crocodile 1 oz, Burundi 2015 5000 Francs 1 oz, Tokelau 2015 \$5 1 oz, & US Columbus \$1 Proof & 1993 Jefferson \$1 Unc. All nice white Unc/Proof.	EST	125-150	BAG
301	Mystery accum of extras from regional coin dealer; several baggies w/ loose or in 2x2s or rounds, incl German aluminum tokens, US medals and tokens of all kinds, shapes and sizes, some WW coins, Franklin Mint complete set of 32mm bronze medals "States of the Union" from 1969 in original case, medal & FDC for Douglas MacArthur (Danbury Mint), 3-ring binder full of 2x2s holding general WW coins, mostly 20th Cent Europe	EST	200-300	L
302	Large dealer balance lot w/ wide variety of material, stash of US Mint products incl Presidential dollars and first spouse medals, mint sets w/o outer packaging, a few clad half commem packs; additional dealer produced packaging for various cents & nickels of the past; state quarter collection (1 per year); 1993 Prestige set in box, 1986-87 Prestige w/o box and damaged outer cover; (9) Confederate notes in poor condition; a few foreign sets incl Netherlands, Australia pennies & GB farthings (Whitman folders); stack of empty Littleton & Whitman folders, most appear like new, from Shield nickels to State Quarters, one nice Morgan album; collection of wooden nickels & dollars; more	EST	250-350	L (2)
303	Accum various US & WW coins, incl US Mint packaging, commercial packaging, flips & 2x2s in pages or long boxes, in baggies and more; noted Liberty nickels, State Quarters, Canada, China, flat souvenir pennies, lots of Lincoln cents, some slabbed modern proof coins, some Buffalo nickels, Peace dollar in Lucite, Swatch w/ US coin design, much loose random stuff; majority US material, worn to Proof	EST	300-400	L (2)
304	Our ever-popular Dutch Country Mystery Box! all sorts of stuff in here, incl many Mint products w/o outer packaging (Unc & PR sets plus 1986 Prestige); abt (20) original mailers holding 24k gold plated State Quarter groups (not complete set); baggies of loose coins, US & foreign circ coins, tokens, more; Peace dollar w/ hole for jewelry; World Paper Money Catalog - Specialized Issues 5th ed; lots of non-Mint retail packaging of year sets, State Quarters (Unc & Pr), other US coin sets & groups; a few rolls Unc Lincoln cents; binder & long box w/ WW coins in 2x2s; group of foreign "crown" type modern commems in folders (Marshall Islands, Isle of Man); Taiwan boxed set of (5) \$10 2000 Year of Dragon coins; replica California gold, Cheerios penny and more; just a couple silver coins noted	EST	350-450	L (3)

## ANCIENT COINS

### Ancient Coins

305	Accum mostly Ancients, several IDed by dealer in flip or 2x2, incl (17) loose, (27) IDed, one in Lucite, a pair of cufflinks from Macy's using ancient coins and (2) attached to marketing letters, 1958 WRCV TV (NBC Philadelphia) and 1963 Flintkote Company; a couple appear to be fakes, usual conditions	EST	140-180	B
-----	---	-----	---------	---

LOT	ANCIENT COINS		VALUE	
306	Abt (105) in 2x2s or similar w/ various Ancients, most IDed generally w/ some specifics incl Sear #; some medieval incl Russia but mostly Roman or Greek; additional baggie w/ (48) uncleaned raw coins; some larger sized coins; Poor to F+	EST	300-400	B
<b>WORLDWIDE COINS</b>				
<b>Asia Coins</b>				
307	Several (100) coins, some in 2x2s or flips, IDed by dealer or collector, others loose in baggie; small framed display w/ 1768-1941 Japan coin types plus strip paper money; (30+) unidentified Chinese "cash" type coins w/ square hole at center; couple large pieces old money, several large size silver & copper China coins, some appear to be fakes; large amt loose are mostly 20th Cent circulating coins from Hong Kong, PRC, Taiwan, Singapore, S. Vietnam, Thailand, Japan (incl current yen coins); (2) welcome packs of Unc coins of Singapore from Shangri-La hotel; worn to BU, a few silver coins, much left for the buyer to identify!	EST	300-400	B
<b>Australia / New Zealand Coins</b>				
308	New Zealand 1953 QEII Coronation 8-coin proof set, half penny to crown, only 7,000 sets produced (KM# PS6 CV \$280); some environmental damage to outer case and to some coins	EST	80-100	B
<b>British Coins</b>				
309	Great Britain (5) old coppers: 1731 George II half penny; 1775 George III half penny contemporary counterfeit; 1783 George III Hibernia half penny contemporary counterfeit; c.1790 Prince of Wales conder token half penny London & Middlesex; c.1790 Shakespeare half penny conder token; VG to F	EST	100-150	SE
310	Great Britain Accum several (100) coins, loose or in 2x2s or flips; older incl ½d 1732, 1737, 1787; 1d 1826, several crown types incl KGVI 1951 5sh, QEII 1953 5sh Coronation, 1965 Churchill (7), 25th Jubilee (16) Unc, Charles/Diana (3), others; stash of some obsolete incl round pounds, ½ new pence and larger size 5p, 10p and 50p; older £sd coins range from farthings to half crowns so there is silver in some sixpence and shillings and abt (70) copper pennies QV to QEII; coins generally range from 1860s to 1980s, worn to BU, mostly F to XF	EST	350-450	B
<b>Canada Coins</b>				
311	Collection / stock in paper 2x2s, most labeled by coin & year; there are a few earlier coins Nova Scotia ½¢ and New Brunswick 1¢, Canada 1¢ 1859, 1884 & 1888; balance are regular & some commemorative circulating coins (years not inclusive) 1¢ 1913-2001, 5¢ 1935-2006; 10¢ 1919-2002; 25¢ 1909-2006; 50¢ 1969-89; \$1 1989-2005 and \$2 1996 (5 coins); duplication x1 to x8, spot checked and some XF to Unc but others, esp the silver, worn w/ a few having corrosion from moisture; plenty of FV; bonus: 1991 Proof set in original packaging	EST	140-180	B
312	(100s) 1876-2012 in various Whitman coin folders: (16 folders) Small Cents; (4 folders) nickels incl several "V"; (4 folders) dimes w/ (89) silver; (2 folders) quarters incl (31) silver; additional LOC Vol 60 w/ (8) Large Cents and (42) small cents to 1968; most circ, a few XF to Unc, some silver aging	EST	150-200	B
<b>Europe Coins</b>				
313	Russia / USSR Year sets in yellow Leningrad Mint packaging, 1978 (2), 1980 and 1990 (2); also 1991 Proof Set and official set of (6) 1991 ruble commemoratives for the 1992 Olympics; Krause CV \$310	EST	100-150	B
314	USSR Scarce 1966 Unc set in original cellophane packaging, (9) coins plus Leningrad Mint token; the Soviet plastic is low quality so many sets were broken up (Krause #MS6 CV \$575)	EST	250-350	SE
<b>Latin America Coins</b>				
315	Genuine silver cob salvaged from the shipwreck "Capitana" (1654, Ecuador), few details, likely minted in Peru; New World Treasures certificate	EST	140-180	SE
<b>Mexico Coinage</b>				
316	Genuine 1675 silver 8 real cob from Potosi Mint, salvaged from the shipwreck "Consolacion" (1681); 17.9 grams, includes Atlantic Treasure Coins certificate	EST P	300-350	SE
<b>Foreign Silver Coins</b>				
317	Brazil 1814 960 Reis (KM 307.1) AU. Predominantly white and attractive.	EST P	100-125	SE

LOT	WORLDWIDE COINS		VALUE	
318	Canada (8) Silver \$5 Coins 2012 // 2016 weighing b/w .75 oz and 1.25 oz incl mostly Canada Wildlife and Birds of Prey issues (plus others) all blast white. Total ASW = 8.75 oz ASW	EST	150-175	BAG
319	Panama 1971 Bolivar 20b sterling silver proof commem in original Franklin Mint box w/ paper, 3.8539 oz ASW KM#29 only 40,000 made	EST P	140-180	B
320	Panama 1973 Bolivar 20b sterling silver proof commem in original Franklin Mint box w/ paper, 3.8539 oz ASW KM#31	EST	140-180	B
<b>Foreign Gold Coins</b>				
321	Canada 1979 1 oz Gold Maple Leaf Gem BU	EST P	1,650-1,850	SE
322	China 1989 1/20 oz 5 Yuan Gold Panda. (.999 fine - .05 oz AGW) in a 14k gold bezel. The entire ensemble is 33 grains pure gold = .0688 oz AGW	EST P	125-150	SE
323	France 1859-A 10 Francs VF+ (.0933 oz AGW)	EST P	155-180	SE
324	So Africa 1981 Quarter-Ounce Krugerrand Gem BU (.25 oz AGW)	EST P	400-450	SE
<b>Foreign Coin Accumulations</b>				
325	Small accum WW coins & banknotes, culled from stamp donations to the American Philatelic Society; abt (60) banknotes, worn to Unc incl German Inflation, much WWII era material as Finland, Luxembourg 5fr, Morocco; also Central America and even a €5 note!; a few dealer sets of European coins, Abe Lincoln (incl Series 1953 \$5), fake CSA money, several "99 Co." numismatic covers incl Tuvalu set	EST	100-150	B
326	Dealer blow-out special - (2) large ctns packed w/ WW coins in baggies, binders of 2x2s, envelopes, commercial & foreign mint packaging, circulated to Unc and proof modern; year or commem sets from Royal Mint (incl 1970 set), Israel, Canada, some Franklin Mint country proof sets; noted some broken sets or w/o outer packaging; several long boxes w/ 2x2s or paper or plastic flips; wide variety of countries from late 19th to early 21st Cent; foreign "crown" commems, medals, more	EST	500-600	L (2)
327	Assortment (170) WW coins in 2x2s in binder, incl Australia, Canada, Guernsey, France, Latvia, Mexico, others; 19th-20th Cent, of note New Sweden 2kr 1938; Estonia 1kr 1934 (2), Finland 10p 1900, Prussia 1869-A thaler, Fiji 1942 florin, US Philippines 1p 1907-08 (2 ea); some silver, dealer marked retail \$2350; F to Unc	EST	500-600	A
328	Assortment (104) WW coins incl many w/ silver; ranges from 1832 Brazil to 1987 Italy; noted some 1934-36 German 5m, Switz, Mexico 1955-78 large 5p to 100p, Germany 1972 Olympics 10m proof, Estonia 1930 2kr BU, Canada 1926 5¢ "far 6" var, more; dealer marked retail \$2800+	EST	500-700	A
<b>WORLDWIDE CURRENCY</b>				
<b>Foreign Currency</b>				
329	Canada Selection of better banknotes, all either crisp UNC or nearly so (faint fold, minor edge handling); incl \$1 #85c; \$2 #94b; \$5 #95a2 XF and #95b; \$10 #96a; \$20 #93c (2, one Unc, one XF); \$50 #90b and \$100 #91b very light handling on edge; bonus: a 1986 series \$2 replacement note, well worn (94a)	EST	150-200	LE
330	Russia Selection (14) notes from late Empire, Provisional Govt & early Soviet admin; #9c, 10b, 11c (2), 13b VF, 14b XF+, 15, 36 (2) Soviet print prefix AV and AG, 37 (2); Civil War South Russia S419d AU, S425a (2) Unc; most are VF	EST P	140-160	LE
331	Estate balance of mostly WW banknotes: (69) notes incl St Helena #9a Unc, Sri Lanka 86a Unc, British West Africa 7b VG+, Tunisia 18 VF, some fantasy notes, also Italy, Algeria, Latin America, Thailand, British Military, Egypt, France A65 Unc, French West Africa #22 VF, 23 VG+, 28a AU, couple Notgeld, AMG, more; coins incl Canada silver dime & quarter, Manitoba 1970 dollar in numismatic cover, also a US 1969 UNC set also in "99 Co." numismatic covers	EST	200-300	B
332	(44) WW notes in pages w/ dealer marked retail \$1500, incl Mexico, China, East Caribbean, Ireland (70b, 76b, 77b all crisp), Germany, military and others; F to UNC	EST	200-250	A



LOT	WORLDWIDE CURRENCY		VALUE	
333	Couple (100) WW notes, wide range of countries and types, incl worn notes, crisp Unc from travels or collector's sets, novelty & facsimile notes, scrip and more; incl Japanese WWII era Occupations, some Germany, groups of Egypt, Nepal, India, Mexico, Greece, Japan, Canada; even some US incl silver cert, star notes, \$2 uncut sheet of four, some former USSR, Latin America, Austria, Guatemala, more (no China or Notgeld); good selection AVG to UNC w/ most VF-XF	EST	200-250	B
334	(520) items in pages or loose, good WW coverage w/ abt half being German (Empire, Notgeld, Military, Inflation); also Trinidad & Tobago, Kazakhstan, Brazil, Yugoslavia, Peru, Iraq, a few fantasy or printer's notes, East Germany, Spain, Poland and others; many Notgeld appear to be in colorful sets; some well-circulated, others crisp Unc	EST	400-500	L
335	Accum (117) in new UltraPro pages, noted much Germany (Empire, Inflation, Provisionals), France locals (Nevers, Nancy, Marseilles), Morocco #25a VF+, New Caledonia #37a VF; France #94 VF, Ukraine #22a F, Hungary, Serbia #23 XF, Luxembourg #43a VF, India #24 F, GB #363c short snorter; Belize #51 XF, Bermuda #18b AU, 19b VG; Canada #58e AU, Devil's hairdo #66b VF, Bermuda #20b VF, (20) bits of German Notgeld, AMG #195b-197b VF, Martinique 31 VF w/ staple hole, more; F to AU	EST	400-500	A
<b>NUMISMATIC REFERENCE</b>				
336	Standard Catalog of United States Obsolete Bank Notes 1782-1866 by Haxby (Krause, 1988), all four volumes, VF condition	EST	300-400	L
<b>NUMISMATIC SUPPLIES</b>				
337	Empty Whitman folders, a few gently used but most appear like new or are still shrink wrapped; none for cents, some better ones incl Liberty & Buffalo nickels; Liberty Seated dimes #9437 (3); Liberty Seated Quarters #9439 (2) and #9440 (3), various Washington; Liberty Walking halves #9423 (4, three shrink wrapped); others incl one for "Year Sets"; one brown Dansco #8113 Jeff nickels	EST	100-140	L
338	Dealer material from books to supplies: large supply of Whitman plastic 2x2s of various sizes (US or foreign), both clear and frosted plastic, also some US coin year set plastic holders, most appear to be brand new but are older (in 37 small long boxes by size or in retail packages of 5); (2) like new blue Lighthouse albums w/ pages for slabbed coins; books incl Hard Time Tokens 3rd ed, US Merchant Tokens 2nd ed, US Trade Tokens 2nd ed (all 3 by Rulau); Standard Catalog of National Bank Notes 1st ed, Silver Dollars & Trade Dollars of the US Vol 1&2 by Bowers (1993) new; History of the United States Mint by Evans, 1888, damaged spine, aging; Medals of the United States Mint by Julian hardcover	EST	180-220	L (2)

[illegible]

## DESCRIPTIONS

AG	Almost Good	MS	Mint State
AGW	Actual Gold Weight	MS63	Choice Uncirculated
ANACS	American Numismatic Association	MS65	Gem Uncirculated
	Certification Service	NGC	Numismatic Guaranty Corp
ASW	Actual Silver Weight	obv	Obverse
AU	Almost Uncirculated	OGH	PCGS Old Green Holder
Avg	Average	orig	Original
BU	Brilliant Uncirculated	P	Photo
Ch	Choice	PCGS	Professional Coin Grading Service
circ	Circulated	PF	Proof
curr	Currency	PPQ	Premium Paper Quality
diff	Different	PR	Proof
dup	Duplication	P/L	Proof Like
env	Environmental	rev	Reverse
EF	Extra Fine	scrs	Scratches
EPQ	Exceptional Paper Quality	UL	Upper Left
EST	Estimate Fair Value	unc	Uncirculated
F	Fine	UR	Upper Right
Fr	Fair	VG	Very Good
FRN	Federal Reserve Note	VF	Very Fine
G	Good	WP	Web Photo
LL	Lower Left	XF	Extra Fine
LR	Lower Right		

## EXPANDED DESCRIPTIONS

If you desire more information about any lot our staff would be happy to provide additional details & scans—as much as practical; just call (or write) at least 10 days or more before the sale.

## AUCTION RESULTS

To obtain Prices Realized visit our website at [www.dutchcountryauctions.com](http://www.dutchcountryauctions.com) and Click on *Current Auction* or for other information please call after 11 a.m. the Tuesday after the auction (302-478-8740).

DUTCH COUNTRY AUCTIONS  
The Stamp Center  
4115 Concord Pike  
Wilmington, DE 19803-1483  
Change Service Requested

PRSRT STD  
US POSTAGE  
**PAID**  
WILMINGTON, DE  
PERMIT #751

Dated Material Please Deliver on or before May 26th, 2023.

## Inspection

Inspection of Sale #29 will begin on Tuesday, May 30 by APPOINTMENT ONLY. Please call us at 302-478-8740 or email at [auctions@dutchcountryauctions.com](mailto:auctions@dutchcountryauctions.com) to schedule an appointment.

## Updates

- Viewing on Auction Day closes at 2 pm.
- Doors open at 4 pm on Auction Day for floor bidders.
- Live internet bidding is available on Stamp Auction Network.

## Consignment Deadlines

We are always looking for new consignments! We are currently accepting consignments for Coin & Currency Sale #31, October 12, 2023. The *approximate* closing date for consignments is July 26, 2023.

## Auction Schedule

Auction	Date of Sale	Approx. Consignment Deadline
#347	July 18-21, 2023	April 12, 2023
Coin & Currency Sale #30	August 17, 2023	May 31, 2023
#348	September 12-15, 2023	June 7, 2023
Coin & Currency Sale #31	October 12, 2023	July 26, 2023

## Hours (ET)

Monday: 9:30 am - 4:30 pm

Tuesday - Friday: 9:30 am - 5:30 pm

*Please note: We are currently open by appointment only during our regular business hours. Please call or email to schedule an appointment.*