

DUTCH COUNTRY AUCTIONS

The Stamp Center

Presents

PUBLIC AUCTION #346

Now In Our 44th Year



#454

Tuesday, May 16, 2023 – 10 am ET
Wednesday, May 17, 2023 – 10 am ET
Thursday, May 18, 2023 – 10 am ET

302-478-8740
www.dutchcountryauctions.com
4115 Concord Pike • Wilmington, DE 19803

CONDITIONS OF SALE

Bidding

1. The placing of a bid will constitute acceptance of the conditions of sale.
2. All bids are per lot as numbered in the catalog. The right is reserved to withdraw any lot or lots and to group two or more lots.
3. Lots are sold to the highest bidder at one advance over the second highest bid. The auctioneer shall regulate the bidding and in the event of any dispute the auctioneer's decision shall be final.
4. The auctioneer shall not be liable for errors and omissions in executing instructions to bid.
5. Unlimited bids and bids believed not to be made in good faith will be respectfully declined.
6. Minimum bid on any lot is \$50.00.
7. All lots will be sold at the price for which they are knocked down by the auctioneer, plus a commission of 15%.

Payment of Purchases

8. Successful bidders will be notified of lots purchased and must remit before lots are delivered. Persons who are known to us may, at our option, have purchases forwarded for immediate payment.
9. Terms are immediate payment in U.S. funds on receipt of the invoice. Payment by credit card will be subject to a 2% service charge.
10. The mode of shipment shall be at our option unless we are given specific instructions. A minimum charge of \$1.50 will be made in addition to postage, insurance, and handling.
11. Successful bidders agree to pay for lots as specified above and no credit is extended. For overdue accounts a late charge of 5% per month (minimum \$30.00) will be charged. Accounts are considered overdue after (30) days.

Quality

12. Any lot, the description of which is incorrect, is returnable within ten (10) days of receipt and must be received within four weeks from the date of the auction. All disputed lots must be returned intact in the condition received. The following lots may not be returned without prior approval: lots containing ten or more stamps; lots from buyers who have had the opportunity to examine them before the sale; lots described as having defects or faults may not be returned because of faults; lots where "Owner's CV" is incorrect as owner's CV is informational only and not verified; and, lots in which the buyer has bid more than double our estimate. No illustrated lot may be returned because of centering, margins, or other factors shown in the illustrations.

Authenticity

13. All lots are sold as genuine, but should any lot be proved otherwise by written opinion of any responsible authority acceptable to us, immediate refund of the full purchase price will be made, provided we are notified in writing within 14 days from date of sale that an opinion is being sought. If claim is not made within this period, no lots are returnable for any reason at any time. We will not be responsible for any charges incurred by the buyer for expertization fees and costs unless the opinion states the item is not genuine, in which case we will pay actual costs up to a maximum of \$100.00. In the event an item is proved "not as described" it is returnable for a full refund. Any lot which has a certificate dated within the last five years is sold in accordance with the certificate and is not returnable for any reason including an opinion obtained in a new certificate after the sale.

Russell W. Eggert

Owner

Licensed & Bonded Auctioneer

Member



"CUSTOMER SATISFACTION IS OUR PLEDGE"

CALL: 302-478-8740 • CLICK: www.dutchcountryauctions.com

4115 Concord Pike
Wilmington, DE 19803-1483
302-478-8740 • Fax: 302-478-8779
www.dutchcountryauctions.com
E-Mail: auctions@dutchcountryauctions.com

BIDDER

AUCTION # 346

Signed _____ Name _____

Please print clearly

Address _____ ☐ Please check if new address

City _____ State _____ Zip _____

Phone (Home) _____ Phone (Business) _____

Email _____

SHIPMENTS: Will be VIA UPS when possible, therefore give UPS address:

If you desire delivery by another method please indicate:

☐ USPS ☐ Hold for Pickup ☐ Other_____

Philatelic References Required for New Bidders

OR BIDS

Where you want only one of several lots, bid on all such lots adding an “or” between

Please limit the TOTAL of all my Bids to:

\$_____ (excl. 15%)

✓ HERE → ☐ YES...If necessary to break a tie increase any bid by (1) increment.

THE BUYER PAYS A 15% COMMISSION OVER THE AUCTION SELLING PRICE

ENTER YOUR BID LIMIT IN U.S. DOLLARS EXCLUDING 15%[illegible][illegible][illegible]

Dutch Country Auctions

4115 Concord Pike
Wilmington, DE 19803-1483
302-478-8740 • Fax: 302-478-8779
www.dutchcountryauctions.com
E-Mail: auctions@dutchcountryauctions.com

BID SHEET

BIDDER # _____

AUCTION # _____ 346 _____

THE BUYER PAYS A 15% COMMISSION OVER THE AUCTION SELLING PRICE
ENTER YOUR BID LIMIT IN U.S. DOLLARS EXCLUDING 15%

Lot	Bid	Lot	Bid	Lot	Bid

Total Limit: To increase your chances of success, bid on as many lots as you like and still stay within your budget. For example, you could bid on \$5,000 worth of stamps, yet limit your total purchases to \$1,000. To take advantage of this feature, just enter your limit for the total of your bids in the box provided

Bids	Increment	Bids	Increment
BIDDING	up to \$30.00	1.00	\$1,000.00 up to \$3,000.00
INCREMENTS	\$30.00 up to \$70.00	2.00	\$3,000.00 up to \$7,000.00
	\$70.00 up to \$150.00	5.00	\$7000.00 up to \$10,000.00
	\$150.00 up to \$300.00	10.00	\$10,000.00 up to \$15,000.00
	\$300.00 up to \$1000.00	25.00	500.00
			And So On Appropriately

Phone Bids (302) 478-8740 or FAX BIDS (302) 478-8779
up until 60 minutes before each session.

Visit dutchcountryauctions.com for:

- For super-fast bidding using the online bid sheet
- Get opening bids starting the Tuesday before the sale
- Prices realized within hours after the 4th session

Dutch Country Auctions

PUBLIC AUCTION #346

INDEX OF SALE

IMPORTANT NOTICE

15% buyers commission is added to the hammer price of all lots.

1st Session: Tuesday, May 16, 2023 – 10:00 am ET

LOTS

1-81	United States Covers & Stationery
82-108	U.S. First Day Covers
109-139	Deltiology
140-239	Worldwide Covers
240-299	U.S. 19th & 20th Century Stamps
300-352	U.S. Airmail & Back-of-the-Book
353-387	U.S. Revenue Multiples
388-454	U.S. Proofs, Essays & Specimens
455-458	U.S. Errors, Freaks & Oddities
459-472	Confederate States & U.S. Possessions
473-478	United Nations

2nd Session: Wednesday, May 17, 2023 – 10:00 am ET

479-485	U.S. Selections & Small Lots
486-611	U.S. Accumulations & Bulk Lots
612-696	U.S. Collections & Large Lots
697-726	Autographs, Americana & Ephemera
727-740	Sports Cards & Related
741-749	USPS Products
750-759	Supplies & Philatelic Reference
760-1025	Countries of the World: Aden to Gold Coast

3rd Session: Thursday, May 18, 2023 – 10:00 am ET

1026-1393	Countries of the World: Great Britain to Yugoslavia
1394-1471	Regional & Topical Collections
1472-1618	Worldwide Collections & Large Lots

INSPECTION OF LOTS

Inspection of lots is available by appointment. To aid the inspection, the code in the margin is as follows:

A=Album

LE=Large Envelope

L=Large Lots

B=Box

SE=Small Envelope

HWC=Ask to See

1st Session: Tuesday, May 16, 2023 – 10 am ET**U.S. Stampless Covers**

1	Stampless cover carried outside the mails via "Canal Service," w/o postal or railway markings, this cvr likely was carried by rail to Frenchtown, NJ then carried across the Delaware River to go by hand or canal down a few miles to Erwinna, PA; c.1860s possibly inter-company mail as described in an article in the New Jersey Postal History journal (copy included w/ photo of this cvr as part of the article); interesting bit of history, few known inscribed "Canal Service," gen F-VF	EST WP	150-200	LE
2	Small group (41) stampless, most sleeved, some dealer IDed, incl Bedford, PA, New York, Westminster, MD, Calais, ME, Amsterdam, NY, ms & cds postmarks, ms & hs rate markings, expect typical cond, F+	EST	100-140	B
3	Selection (44) stampless cvrs w/ manuscript pmks, not sleeved or IDed, appears mostly from the Northeast; noted Reedsville, PA, Winslow, ME, Franklin, ME, Tioga, PA, one marked "Military," West Dover, VT; mostly ms rate markings, expect typical conditions, F+	EST WP	140-180	B
4	Group of (45) stampless, pmks are cds from mostly less common locations, such as West Chester, PA, Knoxville, TN, Fulton, NY, St Louis, MO, New Albany, IN, "Eastern R. R." Camden, ME & more; some typical conditions w/ folds or foxing, gen F+	EST WP	150-200	B
5	Selection of (34) all diff from the period 1796 to the 1840s all mainly from various Mass towns many w/ "PAID" markings (2) early Florida both Tallahassee one 1837, also some NH, Ohio, Michigan incl Schoolcraft, Belfast Maine (green), Matanzas Cuba "STEAMSHIP 10" & others some w/ interesting content, mixed cond flts, gen Fine all sleeved marked retail \$1,200 (NV)	EST WP	250-350	SE
6	Group of (22) F/L from one correspondence, to and from a Paul Oliver, merchant sea captain, during his travels 1830s-50s, variety of ms & hs markings from Charleston, Memphis, London, Antwerp, Liverpool, Altona, Gotheborg, "See Brief," Fort Hamilton, NY & others; unfolded in plastic pgs for display; couple sketches by writer of things observed; interesting content, gen F+	EST WP	500-600	LE

U.S. Covers

7	36 12¢ black Washington left margin HZ pair, not obviously tied to small 1860 cover to Liverpool, forwarded to London; black grid cancels, various red transit marks front & black Liverpool on back, flap missing, stamps appear sound, Fine, CV for on-cover use, used pair still a decent CV \$700	CV P	850.00	SE
8	308 13¢ purple black Harrison late usage 2nd Bureau 13¢ tied to 1909 cvr to Switz by black boxed Petaluma hs cancel, violet Petaluma 2/23/09 registered cds UL; New York & Giornico transits on back; correct but late usage for this as the 13¢ Wash/Frank #339 had recently been issued; undervalued in Scott; F-VF	EST P	75-90	LE
9	349 2¢ carmine Washington vertical coil single tied by 1911 San Francisco w/ Panama-Pacific slogan machine cancel, adv cvr for food company, stamp lifted to expertise; VF (2022 APS Cert)	CV WP	190.00	LE

U.S. Covers by State

10	FLORIDA 1848 stampless F/L w/ bold blue "Monticello, Flor." pmk, letter written in July but mailed in August by farmer, readable content (w/ many spelling errors) refers to the wet weather, good crop of cotton & corn, everyone getting a "feaver" which unfortunately killed his "most valuable negro"; addr to Abbeville, SC, red crayon "10" rate marking; insect damage at top causes hole throughout pages, F	EST P	100-150	SE
11	NEW JERSEY 1847 F/L Haddonfield to Yardville, from Quaker brother to sister, black 42mm S/L pmk w/ ms date below, "Paid 5" ms at UR; he writes of going fishing, progress in the garden (various flowers and grapes) & cutting off the chicken's head that his wife is cooking while he writes; VF (ASCC \$150)	EST P	100-150	SE
12	NEW JERSEY abt (89) cvrs w/ military related pmks 1910s-50s, incl Camp Dix, Fort Dix, Wrightstown/Camp Dix Branch, Trenton/Military Branch, Trenton/Dix Branch, Rahway/Hospital, Military Post Office/Hoboken, Long Branch/Signal Branch, New Brunswick/Raritan Arsenal, Lakewood/Hospital & others; incl covers, many PPC incl scenes of buildings & Army life, free frank cards & others; much content, gen F-VF	EST WP	250-350	B
13	NEW JERSEY Group (17) sleeved stampless cvrs, incl Baskingridge ms, Belvidere, Bridgeton, Bridgetown W.N.J., Haddonfield S/L, Hudson, Lawrenceville (3 diff), Mendham, Newark to England, New Brunswick (outlined letters), Perrineville (not listed), Schooleys Mountain (2) black & red, Stanhope; rate markings incl ms, hs & "Paid" in black or red; most w/ content, ASCC CV \$1,220	EST P	350-450	SE
14	VERMONT Collection (50) Stampless cvrs in binder, incl ms & hs rate markings, ms & cds pmks, F/L & envs, towns incl Waterford, Brattleboro, St Albans, Fairfield, Pittsford, Windsor, Burlington, Newbury, Hinesburgh; also some auxiliary markings, bold & weak strikes, some margin flts, gen F & better	EST WP	250-350	A

LOT	U.S. COVERS & STATIONERY	VALUE	
Advertising Covers			
15	(4) Wash/Frank cvrs w/ corner cards related to the film industry; one #501 3¢ War Tax rate Dec 1917 from Paramount Pictures; others 2¢ rates from Lasky Corp, Mammoth Film Corp & Novelty Scenic Studios; all w/ various NYC machine cancels; gen F-VF	EST WP 80-100	SE
16	(33) Late 19th to early 20th Cent adv cvrs, corner size to all-over front or back, majority are hogs, also horse, cow or logos; several are images of award-winning hogs; nice group, each sleeved, many reduced or rough openings, a few enclosures w/ letterhead or adv inserts; gen F+	EST WP 150-200	B
Air Covers			
17	Accum abt (600) first flight cvrs 1950s-80s, many diff airlines, gen F-VF	EST WP 150-200	L
18	Accum abt (700) flight cvrs 1930s-60s, mostly domestic first flights w/ a few FAM, variety of cachets & locations, also air mail week, helicopter, regular cvrs w/ special airmail pmks; some flap marks, gen F-VF	EST WP 250-300	L
Censored Covers			
19	Accum several (100) oversize cvrs from German POW Camps in the US to the Red Cross in Geneva, were filled w/ POW correspondence to occupied or liberated parts of Europe 1943-45; most are matching half-page size "Express Messages" pre-printed envs w/ sender at UL handwritten, handstamped or typed, from numerous different POW camps across America, incl GA, MS, TN, PA, TX, OK, MO, WY, AR, IL, NY, AL; various frankings, majority w/ current Prexies but also Fourth Bureau & Transport Planes; various censor & transit marks, most of the cvrs are crinkled or wrinkled w/ some damage to stamps; excellent for study of the various camps & censor markings; AVG to F-VF	EST WP 250-350	L
Event Covers			
20	Ukraine charity cover & labels, produced for the ASDA NOJEX stamp show in October, 2022; lot contains a pane of (6) labels & a show canceled FDC for a pair of the labels w/ a large lenticular add-on cachet showing a floating & sinking battleship by the Ukrainian shore; this is #8 of only 20 produced, signed by Irv Miller, ASDA president, Chris Calle, label designer, Miggs Boroughs, cachet designer & Mark Yurkiw, a Ukrainian fundraiser; our estimate is a suggested starting bid as these have raised between \$100 & \$1000 each so far; Dutch Country has waived all seller & buyer fees for this lot to encourage more funds for Assist-Ukraine.com; Slava Ukraini!	EST P 100-150	HWC-LE
Fair & Expo Covers			
21	Corner card Buffalo Specialty Mfg. Co. w/ red rectangular area in UR corner, a 1¢ Pan-American commm vertically placed & tied by triangular Expo machine cancel, Trenton, NJ receiver on back, light foxing; bonus: 1958 Brussels Expo souv cvr w/ #1104 tied by US Pavilion cancel	EST P 60-80	SE
22	Valuable Accum of abt (876) Expo PPC from 1898 Trans-Mississippi to 1915 Panama-Pacific & a few later; all sleeved, all mailed, sorted by Expo in (2) cover boxes, majority are IDed by Bomar number; incl (9) Trans-Miss official postal cards, (11) Pan-American official PMC; (261) St Louis w/ large variety of card types, regular & fair cancels and use of commms; (80) Lewis & Clark, (268) Jamestown, (132) Alaska-Yukon & (101) Panama-Pacific various cities; a few 1930s as well; large amt of Expo station cancels as well as machine promo slogan cancels, use of relevant commm stamps; primarily domestic addresses, great selection w/ some dup, gen F-VF	EST WP 800-1,000	L
Military Covers			
23	Accum of solidier mail, incl (32) from WWI & (95) WWII incl large group one WAC's correspondence; WWI both from domestic & foreign locations, some enclosures, all stampless; WAC cvrs mostly domestic stamps, w/ enclosures; other WWII also free frank or stamped; gen F-VF	EST 150-200	B
Naval Covers			
24	Scarce hand-made woodcut cachet on VJ Day cover from the USS Missoula, which arrived in Tokyo Bay on the day of surrender, Sept 2, 1945; in magenta, oval "Original Landing / V-J. Day / Tokyo-Area / 9/2/45 / U.S.S. Missoula" & three stars; the letters "N" are reversed; franked w/ 6¢ airmail, generic U.S. Navy Sept 2 postmark, addr to Elks Club in Cristobal, Canal Zone; additional strong cachet strike on reverse; F-VF	EST P 150-200	LE
25	COAST GUARD abt (900) incl abt (750) cutters sorted alpha A-H w/ printed or hand stamped cachets (mostly commissioning), abt (150) stations & misc other incl few personal, mostly 1970s to early 2000s, sleeved & priced, (3) patches, gen F-VF	EST WP 180-220	L
26	NAVAL & MARINES w/ some Coast Guard abt (1900), much WWII w/ bit of WWI & some later, mix of personal, official business & cacheted; ship, base & generic "Navy" cancels, some censored; usual varied cond	EST WP 400-500	L
27	Accum abt (3000+), much subs, USS Lexington, USS Ranger & misc others, largely hand stamped or printed cachets incl abt (110) Beck, few personal, dup, some sleeved, few flts but gen F-VF	EST WP 600-750	L (2)

LOT	U.S. COVERS & STATIONERY		VALUE	
28	SUBMARINES abt (6000) in (6) long cover boxes incl abt (5000) sorted by sub #594//611, 616-83, 702-35 & 750-75 (717-35 somewhat heavier dup), abt (1000) unsorted 600s-700s & abt (65) diff Beck B21//B646 (subs 594//658); printed or handstamped cachets, majority sleeved & priced, #6 size, some unsleeved slight edge foxing, otherwise gen F-VF	EST WP	1,200-1,500	OVERSIZE (6)
Postage Due Covers				
29	Group of (77) postage due cvrs from early to mid-20th Cent, most are sleeved, good selection dues types D2, D3 & D5; variety of auxiliary markings as well, mostly on comml cvrs, a few business reply cards, a couple from abroad, corner cards, airmail, entires, precancels, multiples & more; interesting grouping, gen F-VF	EST WP	200-300	B
Railroad Covers				
30	Collection of (43) cvrs 1860s-1940s w/ railroad themes, mostly corner cards & cancels, but also cachets, meters or addressee; RR incl LS & MS, Missouri Pacific, Katy RR PPC, Monarch Palace Car Co., Fitchburg, Lake Shore, Boston & Maine, others; also some pre-printed cards for freight offices, Panama Railroad Co w/ pair #16b to Texas, (2) diff "Train Late" hs, more; gen F-VF	EST WP	350-450	LE
Registered Covers				
31	Collection of (36) registered or special delivery cvrs, all franked w/ Wash/ Franks, some single use 12¢, 13¢, others in combos incl pairs of 7¢ & 8¢ and 10¢ added to 2¢ entires; some on collector's annotated pgs, a few corner cards, variety of auxiliary markings, several roughly opened but gen F-VF	EST P	400-500	LE
Topical Covers				
32	BICYCLE Topical cvrs in cvr album, (7) diff adv from 1896-1950 (all on web photos); rest are abt (25) modern topicals w/ bike racing stamps or events incl #3119, U597, C110, GB, Czechia, others; gen F-VF+	EST WP	120-160	B
Zeppelin Covers / Cards				
33	Small but interesting collection incl a Graf Zeppelin pamphlet (circa 1930?) Hindenburg pamphlet w/ price list from 1935, a printed passenger list from the June 23rd East bound flight, an 80mm diameter celluloid badge/button inscribed "Graf Zeppelin, Los Angeles, SERVICE, Around the World Cruise" also C36, card C39 Cvr & (4) additional Hindenburg cvrs 1936-38, gen F-VF	EST WP	200-300	LE
34	(14) Diff Century of Progress flight cvrs w/ C18; (13) are flown, (5) are FDCs, several printed cachets, various env types, legs such as Chicago-Germany, Akron-Germany, Miami-Akron, Akron-Chicago, Germany-Brazil, etc.; gen F-VF	EST WP	400-500	LE
19th Century Covers				
35	Good selection (39) cvrs, incl (5) stampless: New York & Phila RR, Nashville, TN, Cumberland, MD, Orwell, VT & a congressional free frank (Joseph White of KY); (30) stamped w/ cds incl Oneida, NY, Geneva, NY, Ithaca, NY, Portland, ME, Mill Hall, PA, Willimantic, CT; also (4) w/ ms pmk: Mint Spring, VA, Peru, OH, North Garden, VA, Uswick, PA (1895); stamps range from 1857 3¢ to Small Bknts; each in glassine, expect wear or flts, gen F+	EST WP	150-200	B
36	Abt (120) 1820s-70s cvrs in Vario pgs in binder, incl abt (39) stampless, one Blood's, 1851 3¢ perf & imperf, couple 3¢ entries, 1861 3¢ & a couple Large Banknotes; a few business size from Philadelphia, ea double weight w/ (2) #65s; some w/ contents, expect typical conditions such as rough openings, soiling etc; AVG to F-VF	EST WP	350-450	L
37	Accum abt (425) incl abt (250) 3¢ Bknts or earlier & abt (175) 1884-99; mostly readable cancels w/ many smaller towns, incl few stampless, some fancy cancels, corner cards, stationery, few faults but gen better than typical	EST WP	400-500	B
Cover Accumulations				
38	PREXY Used, group of (65) personal, comml, airmail, special delivery, registered, PPC, entires, multi-frankings & more; good overview of period 1940s-50s, some typical wear, gen F-VF	EST	150-200	B
39	Abt (205) cvrs 1860s-1940s, almost half are 19th Cent, good variety of frankings from #65 up to Prexies & Farleys, incl some fancy cancels, registered, special delivery, slogan machine cancels, corner cards & adv, couple FDC & events, stationery, mourning, a couple foreign, coil use, more; expect some flts or wear, cvrs sleeved or in (2) cvr albums; gen F-VF	EST	150-250	L
40	A grab bag of material incl abt (5,000) cvrs of all kinds 19/20th Cent incl comml, personal, stationery, FDC & much more, mostly US w/some foreign mixed in, also incl accum (100s) shts & sheetlets of Yugoslavia 1978-80 in glassines & folders, huge FV, a few philatelic books, some flts expected to gen F-VF NH	EST	200-250	L (4)
41	DOANES abt (450), mostly clear strikes incl receiving uses, mostly Eastern & Midwestern w/ some Southern & Western incl DPOs w/ dates noted, almost all PPCs, mostly sleeved, gen F-VF	EST WP	200-250	B
42	Abt (145) late 19th/mid 20th Cent covers, most of which are business size, incl registered, corner cards, entires, printed matter rates, airmail, commems, 2nd to 4th Bureaus, adv incl several nice Bissell cleaners, auxiliary markings, forwarded, special delivery, Prexies, multi-frankings, censor, more; expect some flts & rough openings, gen F+	EST	200-250	B

LOT	U.S. COVERS & STATIONERY		VALUE	
43	Interesting accum over (500) mainly diff 1850s-1990s incl many Bknts incl #185, 186 sgl & pair, 210 & 211 single cvr, much adv, many Wash/ Frank, some registry uses, Postal cards & stationery Maine town cancels, Confederate States #11 Charleston SC & more, mixed cond, flts, tears, creases, soiling etc to F-VF	EST WP	200-300	B
44	Accum abt (2000) 20th Cent cvrs of all kinds incl set Famous Americans FDCs, Art Craft UA FDC collection 1973-81, (2) sets 1982 Birds & Flowers, 1987 Wildlife set, abt (50) FDC folios & oversized, (200) 1963-68 addr Art Craft & Art Master FDCs, abt (160) 1988-95 Golden Replicas, abt (280) used/unused postal stationery, abt (200) US Navy Zeppelin cards, much more, a few flts but gen F-VF	EST	200-300	L (3)
45	Eclectic accum (100s) w/ dup 19th/21st Cent incl some stampless, pre-1865 stamped, Bknts, some humorous unused pre-1910 PPC in an album, (3) Challenger cvrs, golf related events, over (100) Vmail some to Herman Hearst Jr, many FDC incl uncached #622-23 (2) 628, 647-48 C9, C10 & later cached incl 756-65 Grimsland, 832, some handpainted incl 855, 2394 & more, mixed cond to F-VF	EST	250-350	L
46	Accum couple (1000) diff some sleeved incl a few stampless Large & Small Bknts, Bureau Issues, Wash/Franks, various adv incl contents, PPC & postal cards along with entires, military, airmail, events, many FDC incl some better cachets from the 1930s, something for everybody, mixed cond flts, soiling, tears, etc to F-VF	EST	250-350	L
47	DPOs abt (500) 1880s-1940s incl Helbok R3 & R4, mostly clear strikes, largely PPC, operation dates penciled in, mostly sleeved, gen F-VF	EST WP	250-350	B
48	ENCLOSURES abt (275), mix of personal & comml incl some letterheads, 1840s-1940s w/ great majority pre-WWI incl abt (14) stampless, many smaller towns, some roughly opened, mostly sleeved, F to F-VF	EST WP	250-350	B
49	Accum abt (1300) usual FDC 1930s-80s cached addr & UA, also events, comml, personal & others, wide variety postal stationery w/ some dup, abt (100) oversized incl Priority mail envs, even a few 19th Cent, mixed cond to flts, mostly F-VF	EST	250-350	L
50	Accum incl large number of FDC ranging from 1950s-90s, almost all are cached & addr (mostly in pencil), fairly cplt for period, also incl some FDC & unused postal stationery, couple tubs of various cvrs incl late 19th Cent, early 20th corner card comml, events, joint issue items, ceremony programs, FDCs for panes, Challenger cvrs, used aerogrammes, more; FDCs in shoe boxes & (4) W/A flip style cvr albums; over (100) souv & show cards in envs, marked by Scott #; gen F-VF	EST	250-350	L (2)
51	(750+) covers, many sleeved, wide variety late 19th/late 20th Cent, lots of used entires & Large Bknts, comml, airmail, a couple FDC, some business size, events, some PPC, more; gen F-VF	EST WP	250-350	L
52	Accum abt (750) sleeved unsorted cvrs of all kinds, mid-19th to late 20th Cent, noted events & flights, space, registered, unused entires, Prexies, airmails, novelty, PPC, postal cards, comml w/ corner cards, a few FDCs, bits of ephemera & more; gen F-VF	EST WP	350-450	L
53	Accum abt (4000) 19/20th Cent loose & in boxes, no organization, mostly personal, comml & stationery w/ much 1¢ Franklins & 2¢ Washingtons, abt (100) 1860s & stampless cvrs, FDC incl Army/Navy, Prexies & Famous Americans some unused postal stationery, some WW, some sleeved, mixed cond to F-VF	EST	400-500	L (4)
54	Accum abt (1200+) postal history cvrs 1860s-1990s w/ CV up to \$75 ea, incl comml, personal, many events, adv, patriotic, ships, air mail, space, Black Americana, officials, PPC & much more, some sleeved, large CV; a few flts to gen F-VF	EST WP	400-500	L
55	Accum of over (5000) US cvrs incl some early like Washington, Franklin etc, issues from 1930s till 2000 many FDC, event, air, comml, correspondence, airs, fancy cachets w/ many sleeved in plastic or glassines, nice variety for dealer, few flts mostly F-VF	EST WP	400-550	L (2)
56	Accum several (1000) culled from various company purchases over the past year, so anything is possible, from 19th Cent to current time; of course there are FDCs both UA & addr, much 1940s-70s, did note a 1939 Baseball but heavy flap marks; comml from 1890s onward, binder w/ Masonic topical cover collection, a few oversize, philatelic comml, lots of events, a bit of unused stationery incl air; several topical cover collections in albums, PCS CAPEX, Gamm cachets for Ameripex Presidents, Colorado silk for State Birds/Flowers; military, used stationery, more; expect some period flap marks, flts as many are from estates rather than collections; F+	EST	400-600	L (3)
57	Abt (400) sleeved cvrs, unsorted mid-19th to mid-20th Cent incl special delivery, registered, due, airmail, couple stampless, adv, military, comml corner card, used entires, forwarded, machine cancels, simply a wide variety; expect some flts, gen F-VF	EST WP	400-600	B
58	Accum abt (4500) mostly comml w/ some personal cvrs 1939-98, #852//3130 mostly #10 envs neatly IDed in (9) env boxes, expect some flts, gen F-VF	EST	450-550	L (5)

LOT	U.S. COVERS & STATIONERY		VALUE	
59	Accum abt (8000) 19/20th Cent US cvrs of all kinds, unsorted, not sleeved, all types such as FDCs, used postal stationery & postal cards, regular & business size, commems, multi-frankings, comml & personal, some WW mixed in & much more, some flts, to F-VF	EST	650-750	L (5)
U.S./ Foreign Covers				
60	Accum roughly (1500) largely FDCs, largely US w/ some Israel, GB church events, etc, incl some ship PPCs, few flts but gen F-VF	EST	150-200	L
61	Accum (1000s) more US than foreign, largely 2nd half of 20th Cent w/ few earlier mixed in, mix of comml & FDC/event, expect some flts mixed in	EST	200-250	L (2)
62	Accum abt (1300+) mostly FDC incl abt (900) 1960s-80s cacheted addr & UA in (10) cvr albums incl commems, Christmas, Machins & more, incl US FDCs 1976 Colorano Silk flag set, 1939 baseball & commems 1930s-70s, also incl abt (180+) 1990s-2010s high value cvrs, comml, personal, aerogrammes, PPC & much more (Proceeds benefit APS)	EST	200-300	L (2)
63	Accum (100s) 19/20th Cent incl US stampless, Bknts, Registry incl #237 Airmail, w/ Germany Catapult cvrs (12), C37 Zepp flight, WWII Feldpost, Berlin FDC 9N107 & 9NB12-13, Zimbabwe FDC, Hungary 7 (2) & a wide variety of other material, many are sleeved, mixed cond w/ flts incl tears, soiling, etc to F-VF	EST WP	200-250	B
64	Cover accum, good number US are with modern Locals, Art Stamps or ACE, many ex-Czyl, WW incl many FDCs, events, mid-20th Cent comml & airmail, PPC, some oversize & more; gen F-VF	EST	200-300	L
65	Accum abt (360) US & WW cvrs incl US C14, C18 w/ signature, abt (12) Zeppelin flights to Brazil & Germany, Confederate cvr w/ cachet "Hanging Jefferson Davis", a few Egypt & Pan Am Clipper flights, KLM flight Iran, group of FDCs 1930s-70s & much more, few flts but mainly F-VF	EST WP	250-350	L
66	Accum abt (1500+) US mostly FDCs incl Crosby, Fluegel, some uncacheted, also (2) 1941 airmail to Denmark "Service Suspended"; foreign incl Denmark, Faroe #4 local issue, (2) Orange River to US, Sweden incl 1937 Facit M2, Switz, censored, FDC incl much 1950s-60s, Liberia; some w/ foxing, otherwise few flts but gen F-VF	EST WP	250-300	L
67	Accum abt (5,000) cvrs & postcards, postal cards & PPC incl in albums, loose, many nice topicals w/ US FDCs mostly 1950s-70s, some comml, flowers, birds, fish & others, British & WW, saw nice China & Japan cvrs w/ nice franking on them, (14) Italy 1800s cvrs all w/ letters, mostly in French, Mason postal cards, excellent group for the internet seller or collector, some flts but mainly F-VF	EST WP	300-450	L (2)
68	Abt (1500) cvrs, unsorted, incl US classic, comml, official, event, FDC, large group Antarctic, WW from all over incl comml, souvenir / philatelic cvrs, unused & used postal stationery, airmail, multi-frankings, business size, meters, PPC, more; additionally some Classic US stamps, cut squares & bits of ephemera; some typical wear, gen F-VF	EST WP	350-450	L
69	Accum abt (9000) mostly US 19th & early 20th Cent incl FDC, comml, personal, postal cards & envs, WW incl many diff countries w/ postal cards, oversized cvrs & aerogrammes, no order w/ mixed cond, some flts but mainly F-VF	EST	700-800	L (5)
70	Accum abt (9000) cvrs w/ most US incl comml, personal, events w/ stationery & postal cards, also incl Canada Fleetwood FDC, Asia cvrs, varied cond & no order whatsoever, gen F+	EST	800-900	L (5)
Postal Stationery				
71	Abt (75) bkls or packs of postal cards, mostly 1990s multi-design issues, most still sealed, dup, gen VF	EST	100-150	L
72	Collection unused 20th Cent stationery, incl abt (300) unused entires small size from 1¢-15¢ w/ dup esp in earlyies, also airmails; abt (410) unused postal cards from 1¢-70¢ appears little dup, some modern pictorials (Legends, Baseball, Civil War, Comics); additional abt (108) FDC postal cards & (68) unused entires w/ flaps sealed shut; mostly VF	EST	100-150	L
73	Collection (120) used postal cards in new BCW pgs, 1870s-90s, variety of cancell incl fancy, pmks from abt (20) states; gen F-VF	EST WP	100-150	LE
74	Accum (1000s) 1950s to 2000s unused w/ dup incl cards, envs, airmail, officials, etc, gen F-VF	EST	150-200	L (2)
75	Accum over (2500+) fresh postal stationery issues all unused incl unused envs, postal cards, postal reply cards, aerogrammes, w/ dup, these are mostly modern issues from 1960s-2000s, nice variety, clean & many post office fresh, VF	EST WP	200-300	L
76	Stash of unused postal stationery from 1932 Washington Bicentennial up to 1980s commem entires & postal cards, also some modern officials, airmail, aerogrammes, Postal Buddy, bulk precancel, all sizes incl window; minor dup, gen VF	EST	200-300	L
77	Accum abt (2000) mostly 1930s-80s w/ a few 19th Cent mostly unused w/ scattered used, envs diff sizes w/ most sorted by cat #, moderate dup on some issues, also incl abt (180+) 1990-2010s higher value cvrs from #10 to priority mail envs, most have multiple stamps, some w/ full panes, a few not cancelled, mixed cond to F-VF (Proceeds benefit APS)	EST	250-350	L (2)

LOT	U.S. COVERS & STATIONERY		VALUE	
78	Accum */O (1000s) 19th/21st Cent, stationery (most loose), incl entires, postal cards, reply cards, w/ dup; few small collections on album pgs, sleeves & cvr albums; small groups of cut square collections on album & stkpqs; scattered FDCs, meters, air letters, penalty env; noted sev albino entires; some dup are diff dies or knives; \$100s in unused face; cond varies, most sound, some roughly opened, toning, soiling, flap marks on early items, gen F-VF	EST	300-400	L (2)
79	POSTAL CARDS Unused wholesale stock from the 1890s comprises UX10 (29), UX12 (115), UX14 (62), all unused, gen F-VF, CV \$9,042	EST WP	450-600	B
CSA Covers				
80	12 10¢ blue Davis 1863 F/L w/ content to Benton, Arkansas, franked w/ 10¢ Die B tied by 7/25 Pine Bluff, Ark. cds (+400% premium in CSA catalog); 3-page letter refers to the war, "we are somewhat low-spirited here on account of our recent disaster" (likely fall of Vicksburg earlier that month) and "we have reason to believe our state is now or will shortly be invaded by a hearty federal force," which did come to pass as both towns were occupied by the end of the year, making this a "late usage" for a CSA stamp; signed Kimbrough 2007, stamp has rough margins esp at bottom; F	APX CV P	750.00	SE
81	12 10¢ blue Davis 1865 F/L to Bank of Charleston president Charles T. Lowndes at Greenville, SC, w/ content, franked w/ 10¢ milky blue Die B margin sgl, pen cancel, 4/17 Greenwood black town cds, signed Kimbrough 2007; 2-page letter written 4/14 from "War Rest near Greenwood SCA" discusses bank business; late usage as the Confederacy was crumbling during April 1865; CSA catalog CV \$150 w/ premium for late usage; F-VF	CV P	140.00	SE
FIRST DAY COVERS				
First Day Covers				
82	567 20¢ carmine rose Golden Gate scarcer town FDC w/ San Francisco/ Main duplex tying pl#14559 single to 2¢ entire, addr locally, couple perf tip tone spots as well as stain LR; F-VF	CV WP	2,000.00	SE
83	836 3¢ reddish purple Swedish-Finnish (43) in cover binder, incl Mellone #6, 7a, 7b, 8 (signed by Grandy), 9, 17 (2), 22, 24, 26, 27, 29a, 34, 40, 43, 44, 48 (2), 67 (3), more; few flap marks but gen F-VF	EST WP	150-200	A
FDC TOPICALS				
Baseball				
84	855 3¢ violet baseball FDC on Yankee Stadium postcard, a message & addr on reverse, seldom offered, F-VF (Planty #855-242 CV \$900)	EST P	400-500	SE
85	Accum baseball FDCs w/ abt (90) Scott #2097 Clemente w/ (10) diff B&W photo cachets; (52) Scott #2619 w/ (2) Negro League cachets; light to mod dup; all sleeved & UA; gen F-VF	EST	400-500	B
Topicals				
86	CHRISTMAS Accum abt (650) IDed FDC 1962-2011 in (5) FDC albums, many diff cachets & UA, some dup, gen F-VF	EST	200-300	L
87	OLYMPICS Accum abt (250) diff IDed FDC 1932-2008 in (2) FDC albums, many diff cachets, addr/UA, gen F-VF	EST	100-200	B
88	SPACE Accum abt (360) diff IDed FDC w/ space events in (4) FDC albums w/ slipcases & (1) folio many diff cachets & UA, 1962-2011, a few w/ toning spots but gen F-VF	EST	150-250	L
FDC CACHET MAKERS				
FDC Cachet Makers				
89	ARTCRAFT abt (900) UA FDCs 1976-87 in (2) shoe boxes & binder incl postal cards & aerogrammes w/ a few dup, gen F-VF	EST	180-250	L
90	FLEETWOOD abt (950) 1960s-80s UA incl FDCs & Postal bulletins, (4) 1976 flag sets, oversized, panels/folios, UN & much more, all in FDC albums & binders, gen F-VF	EST	200-300	L (5)
91	CAROL GORDON Attractive group of (66) early Gordon cachets 1980-87, on greeting card size envs, overall designs, UA, no dup, majority commems, VF	EST WP	250-350	B
FDC COLLECTIONS & LOTS				
FDC Accumulations				
92	Accum abt (1500) w/ dup 1930s-90s, bulk are cacheted incl AC, AM, Aristocrat, Fleetwood etc incl #750-51 & 859-892, etc, addr & UA, some other cvr material, gen F-VF	EST	100-150	L
93	Accum abt (2000+) incl abt (1500) 1977-2012 in abt (15) PCS binders, few (100) loose & abt (400) Historic Stamps of America covers; largely addr, gen F-VF	EST WP	120-160	L (4)
94	Accum abt (200+) mostly addr & cacheted FDCs 1936-52 loose & unorganized, considerable AC & some others incl Famous Americans set, Overrun Countries set, C21-22, C25-31, C25a, C46 & much more; owner's CV \$1,400 (NV), a few flts but gen F-VF	EST	200-300	B

LOT	FDC COLLECTIONS & LOTS		VALUE	
95	Accum abt (2100) 1960-68 FDC mostly Art Craft & Art Master, also much uncacheted, mostly addr, incl commems, regulars & airs, some flts to gen F-VF	EST	200-300	L (2)
96	Accum abt (250) mainly diff most cacheted & addr 1930-90s incl many better cachets incl Risko, Gundel, Crosby, modern Collins a few hand painted, (6) 1933 Roosevelt Inauguration cvrs also #641, 750, 832-34, 2542 & other HVs C38, C46 PBK, RW57 & others much from the 1930s & early 1940s, gen F-VF	EST WP	250-350	B
97	Accum abt (3300) 1930s-2000s FDCs mostly addr w/ some dup, many diff cachets w/ much Art Craft, PCS, early no cachets w/ commems, regulars, airs & special delivery, many sleeved, a few flts but gen F-VF (Proceeds benefit APS)	EST	250-350	L
98	Accum abt (2800) mostly cacheted & addr FDC 1960s-90s w/ a few later, mostly Art Craft & Art Master cachets, incl commems, regulars & airs, light to moderate dup, also incl cplt 1988 souv pgs set, some flts to gen F-VF	EST	250-350	L
99	Accum abt (1750+) mostly addr & cacheted FDCs 1940s-90s loose & unorganized, considerable Fleetwood, AC & many others, incl postal cards, aerogrammes, bklt, combos & much more, also incl #1053 plate sgl, some sleeved, wide variety, gen F-VF	EST WP	300-400	L
100	Accum abt (1200) FDCs w/ a few foreign FDCs as well, US incl (2) albums Sarzin metal cachets, others in albums or loose incl airmails, Civil War, Masonic, FDR, Transportation coils, Credo and others; cachetmakers incl Boll, Farnam, Ioor, Pent Arts, Aristocrats, SmartCraft, Fulton, Anderson, Flugel, Staehle & others; both addr & UA; foreign mostly Canada & UN; gen F-VF	EST	350-450	L (3)
101	Accum abt (2000) diff IDed mostly UA from 1936-2007, many diff cachet makers, incl commems, regs & air mails, all sleeved & gen F-VF	EST	400-500	L
102	Accum abt (2500) FDC 1930s-2000s all UA w/ much Art Craft & Art Master cachets incl regulars, commems, airs, officials & inaugurations, some sleeved, light dup, a few flap marks but gen F-VF (Proceeds benefit APS)	EST	400-500	L
103	Accum abt (4300) in boxes, albums & loose, mostly 20th Cent incl much cacheted, addr & UA FDCs 1940s-90s, incl much Artcraft, Fleetwood & PCS, incl US/Canada first flights, WW II free franks, US Presidents, US Revolution, Westport Philatelic History collection, also abt (400) UN FDC, cvrs & much more, gen F-VF	EST	450-550	L (5)
FDC Collections				
104	Collection abt (400) 1928-51 loose, some in glassines; 1920s w/ & w/o cachet, 1930s & later most w/ cachet; incl #645, 723, 725-29, 734 (7 cities), 735a, 736-39, 740-49, 750a-51a, 752 gutter pair, 753 line pair, 754-65, 766-70 gutter pairs, 771, 783 (5 cities), 803-34 & bklt panes (set/3) & coils (set/13), 859-93 Famous Americans, 855 baseball (2 Blks), 852 (2), 853 (3), 906 (2); wide variety of cachets, abt 90% w/ addr; little dup (most are diff city cancels or cachet); cond varies, light toning, soiling, some flap marks, gen F-VF	EST WP	200-300	B
105	Collection abt (2900) diff FDC sorted by year in (19) binders, 1953-68 mostly addr to same collector, cacheted incl Art Master, Fleetwood & some not cacheted 1969-72, cacheted & UA 1975-91 incl Fleetwood & Art Master, a few flts but gen F-VF	EST	250-350	L (3)
106	Collection abt (3000) UA FDC 2004-13 #3876//4358, 4602//4785 in (18) FDC albums, abt (2) to (10) diff cachets for ea issue, incl commems, regs, postal cards, se-tenants, Blks & much more, all IDed & sleeved, gen F-VF	EST	600-700	L (4)
107	Collection abt (3400) UA FDC 1973-2000 #1509//2216, 3182//3191 in (21) FDC albums, abt 2-10 diff cachets for ea issue, incl commems, regs, airmails, Officials, special delivery, semi-postal, postal cards & envs, se-tenants, Blks, a few WW & some events all IDed & sleeved, also incl abt (200) FDC ceremony folios/programs 1989-98 in (3) binders & much more, gen F-VF	EST	700-800	L (4)
108	Huge collection cacheted FDCs 1937-2015 in (28) fancy Lighthouse cvr albums w/ slipcases; sorted by Scott#, starting w/ Army-Navy issue; light to moderate dup mainly from diff cachets of same stamp & some Blks; incl one Baseball w/ no cachet, flap marks, Prexies to 50¢, one binder is airmail 1960-89; 20th Cent most are addr; most are common cachetmakers such as Artmaster, Fleetwood & Art Craft, but noted others incl Farnum, Anderson, Grandy, Grimsland, Rice, Dyer, Pavois, Buchwald, Clifford, Lothian, Aubry, Marq, local philatelic groups & recent USPS colorized, even some homemade or typewritten earlier; also a few events, UN, souv cards & other items sprinkled in; 20th Cent issues appear fairly cplt, 21st Cent less so; expect some flap marks in earlier cvrs, gen F-VF+ extras incl some First Days journals, book on postal cancels, 1950s Mellone's & others	EST	800-1,000	L (7)

LOT	POSTCARDS	VALUE	
Advertising			
109	Group of better adv postcards & some trade cards; in plastic pgs, vintage adv for trains, "roach powder," bank, casino, recipes, Hawaiian pineapple, Heinz, Gordon gin, pretty lady calendars, raisins, onion salt, beer, even guano; several large size fancy trade cards, adv items incl mechanical incl large elephant, children, "Chinaman" puzzle & a fan; abt (65) postcards, several trade cards & (10) oversize items; some mailed, some typical wear, gen F-VF	EST WP 400-500	L
Foreign			
110	CHINA Interesting collection of abt (143) cards all diff & but one unused, (4 are colored stereo view cards), most appear to be from the Imperial period pre-1915, about half are colored incl Chinese occupations (Barber, Sedan Chair, Coolie, etc), Theater, Gardens, Temples, Street scenes, etc, Cities incl Peking, Mukden, Shanghai, Canton, Soochow, Hangchow & Hong Kong, nice cond despite their age, gen F-VF	EST WP 400-600	A
111	EUROPE Abt (500) mostly related to WWI but also some WWII; incl PPC, POW cards, Feldpost stampless cards, cards sent by soldiers w/ city views, allegories of death, nurses, pretty ladies, generals, camps, use of labels; mostly French, also British, Italy, Russia, Germany, Belgium; ranges from humor to horror, gen F-VF	EST P 500-600	B
112	FRANCE Complete set of (6) mildly risqué Art Nouveau postcards by artist V. Meurein, original outer packaging "Danses Antiques" also included w/ additional design, publisher is J. Duval & Cie, Paris; two cards cream paper, others bluish on address side, each card w/ artist name but only one has "Heliotypie E. Le Deley" scarce set, VF	EST P 100-150	SE
113	FRANCE Collection (125) April Fish cards in cover album (April Fool's); whimsical designs of fish, ladies or children w/ fish, most very colorful, many fancy w/ embossing; some mailed, gen F-VF+	EST WP 500-600	B
114	GERMANY Attractive set of (10) humorous postcards w/ drawings by Arthur Lewin, published by Edwin Bormann, in original outer env inscribed "Edwin Bormann's Gemietliche Postkarten" & adv for his "Humoristischen Hausschatz." in VF cond, seldom offered in original packaging	EST WP 100-150	SE
115	GERMANY 1930s set of (10) silhouette style drawings by handicapped artists of various fairies & sprites w/ flowers, trees & mushrooms, in black & one other color, attractive designs, outer env from Reichsbund der Koerperbehinderten (Federal Association of the Disabled) w/ their emblem at top, VF, scarce full set w/ packaging	EST WP 100-150	SE
116	GERMANY Abt (125) mostly vintage German PPC but also some Austria, Greece, France & a couple US vintage; several better, incl German & Austrian royals, art, music & theater, buildings, WWI themes incl stampless Feldpost cards, a couple later cards as well; historic, many better cards, gen F-VF	EST P 250-350	B
117	GERMANY Group abt (144) 1930s PPC in photo album, mostly military themes designs from photos or drawings of soldiers, RPC portraits incl wedding, soldier life & humor, historical views, lost colonies, battleships, others; some mailed, gen F-VF	EST WP 300-400	B
118	Accum abt (1750), much France & GB, plus Canada, Germany, Italy, Switz, Caribbean, etc, mostly buildings, mostly B&W, mostly unused, some light wear but gen F-VF	EST WP 200-250	L
119	Accum abt (1050+) PPC incl vintage, linen, early & modern chrome, some sleeved & some mailed, most appear to be Europe esp Germany & France, city & town views, churches, castles, monuments, nature, a few greetings, incl (10) early French boxing cards, (8) diff 1920s elephant tea adv cards, (9) diff vintage medieval torture cards & much more, a few flts but gen F-VF	EST WP 250-350	L
Halloween			
120	Assortment of (13) diff produced by Whitney; (3) are in series w/ black cat chasing mice around pumpkin; many w/ verse, children, black birds, JOLs; (3) mailed, one written on, others range from VF to fresh XF; a couple w/ flts such as scrapes or corner dings, one w/ aging spots, all sleeved	EST P 150-250	B
Holiday			
121	Selection colorful holiday cards, incl Thanksgiving, Halloween, Washington & Lincoln, Easter; Halloween incl (3) Whitney, (3) modern replicas, (8) vintage; all attractive cards, some mailed, expect some typical wear or minor flts, gen F-VF	EST WP 200-250	LE
122	THANKSGIVING Accum abt (96) in pages, all are fancy or embossed types, very colorful, most mailed; virtually all showing turkeys; some typical wear, gen F-VF	EST WP 200-300	A
Hold-to-Light			
123	(25) diff popular hold-to-light cards, incl building windows, sky, "sunshine & rain" w/ couples, trains, holidays, (2) are trade cards; one is Swiss, several mailed, gen F-VF	EST WP 250-350	LE
Patriotic			
124	(42) PPC in pgs, colorful patriotic designs for Decoration Day & Fourth of July, incl allegories, CW veterans, firecrackers incl series of (6), children & flags; some mailed, typical wear, gen F-VF	EST WP 150-200	LE

LOT	POSTCARDS	VALUE	
States			
125	Northeastern states abt (1000) incl abt (750) NJ, abt (125) NY (not much NYC or Niagara Falls) & abt (125) PA, nature & buildings, mix of 1900s-60s, unused & used, typical wear	EST WP 150-200	L
Topicals			
126	AIRCRAFT Abt (400) sleeved & unmailed chrome cards showing photographs of various aircraft & airline companies, majority are produced by Mary Jayne, Aero-Gem, Bucher Co. or Aviation World Inc.; majority are smaller size chromes showing aircraft from numerous airlines around the globe, many of which are no longer flying, also a few larger size, military & dirigibles; many cards w/ descriptions on reverse; little if any dup, gen VF	EST WP 300-400	L
127	BLACK AMERICANA (13) PPCs seldom seen interracial themes priced in \$20-\$30 range w/ owner's retail value \$315 (NV); a few flts to F-VF	EST WP 100-175	LE
128	BLACK AMERICANA (73) Diff sleeved cards, vintage to linen, variety of themes from daily life to humor to caricature, majority not mailed, noted only one dup; incl couple from England, also Asheville, Lurie News, C.T. Art, others; gen F-VF+	EST WP 200-250	B
129	BLACK AMERICANA (23) holiday themed PPCs w/ Easter, Halloween, Thanksgiving, Christmas, Valentine's Day, seldom seen, most priced \$20-\$25 range w/ a few higher, owner's retail \$640 (NV), a few flts to F-VF	EST WP 200-300	LE
130	PRESIDENT Collection abt (225) PPC related to US Presidents, incl portraits, first ladies, homes, museums, graves, birthplace, speeches, patriotic views; most in sleeves in photo album, some mailed, gen F-VF	EST 100-150	L
131	(210+) vintage to early chrome cards in topical groupings, incl San Francisco w/ a couple earthquake cards, Chinatown & bridge construction, RPC, pretty ladies for (10) diff states, other artist signed ladies, several nudes, colorful vintage Europe & more; large % vintage w/ a couple modern repros as well, gen F-VF w/ some typical wear	EST WP 350-450	B
U.S./ Foreign			
132	Large carton packed w/ many (100s) PPC of all kinds, culled from various purchases made by the company over the past year, much vintage, old postcard scrapbook, Postcard History Series books for Hanover and York, PA; several souv packets, fancy, some holidays, modern Continental & adv, much travel throughout US & Europe; mailed & not, good random variety, some typical flts, gen F-VF	EST 400-500	L
Accumulations			
133	Accum abt (250) vintage cards, larger groups of Expos & Pretty Ladies, incl St Louis 1904, Alaska-Yukon & others, some artist signed, a few foreign, esp about royalty, also love, humor, ships & more, few holidays, some typical wear, gen F-VF	EST WP 125-175	B
134	Accum abt (1400), 1903 to abt 1970 w/ much 1900s-10s, mostly travel type (buildings, nature) w/ some people & greetings, incl RPC, few native Americans, unmailed & mailed, typical wear	EST WP 150-200	L
135	Accum abt (1500) mostly unsorted PPC vintage to modern chrome, good selection of all types, noted buildings, scenes, a few greetings, some embossed, many foreign & many sleeved, mailed & unmailed, a few flts but mainly F-VF	EST 200-300	L (2)
136	Accum abt (2500+) unsleeved unsorted PPC, majority appear linen to chrome 1920s-70s, all types mostly travel scenes, hotels, buildings, street scenes, famous sites, outdoors, only a few foreign or greetings, some mailed, gen F-VF	EST WP 200-300	L
137	Abt (900+) Sleeved unsorted cards, vintage, white border & linen, incl some RPC, undivided backs; travel scenes, art, lakes, city scenes, a few foreign, B&W and color, humor, New England, Niagara, not really any greetings; some flts, many mailed, gen F-VF	EST WP 200-300	B
138	Apx (2900) PPC, unsorted, majority are white border & early chrome, w/ some vintage, good amt of linens & a few early Continentals; majority are travel related w/ urban & rural scenes, much nature incl water, the West, Florida, flowers & parks; some historic sites, only a couple greetings or foreign, just a few are sleeved, some mailed, minimal flts, gen F-VF	EST 400-600	L
139	Abt (3300) loose PPC, unsorted, w/ really all kinds found here: vintage, white border, colorful linens, early chrome, modern Continental, souv packs, RPC, sepia toned, mostly US but also plenty of Europe & Canada, travel scenes, a few adv & rack cards, hotels, only a few greetings, many water themes (lakes, ocean, beach, ships); a few oversize, scalloped edge, pictorial postal cards, just about everything! mailed & not, expect some typical wear, gen F-VF	EST 700-900	L (2)

UN COVERS

UN Covers			
140	Collector's Accum of abt (5000) FDC & postal stationery issues w/ many FDCs having Blks or inscription Blks in (14) albums, (5) shoe boxes, all gen VF EST	250-300	L (3)

LOT	WORLDWIDE COVERS	VALUE	
Worldwide Air Covers			
141	BRAZIL (7) air cvrs incl 1932 9th SA Zeppelin flight w/ C29; 1931 DO-X first flight cvr to NYC w/ meter + (5) stamps; (5) regular airmail cvrs 1930-33 to Germany, England, US & domestic, stamps incl C8, C17-18, C22, C25, 1CL1, 1CL3; one adv; gen F-VF	EST WP 80-110	SE
142	CANADA (58) cvrs 1924-52, mostly first flights w/ some Special Delivery & air Special Delivery, some pilot signatures, use of definitives, commems, C & E stamps, couple stationery, nice selection cachets, gen F-VF	EST WP 150-200	B
143	CANADA Group (26) franked w/ semi-official airmail stamps, each sleeved, incl CL4, CL5, CL6, CL9 appears comml to Peterboro, ON (CV \$500), CL10, CL18, CL40, CL42, CL43, CL46, CL48, CL50, CL51; minor dup of stamps, some from listed flights; couple w/ pilot signatures, gen F-VF	EST P 400-500	SE
Worldwide Covers			
144	BELGIUM (35) sleeved cvrs w/ frankings from 2nd issue Leopold imperf (7 incl #6 pair); WWI & WWII military & POW mail, some commems to 1950s, PPC, S/S #221 w/ show cancels on registered cvr, B169 also show cancels on cvr front; semi-postals, couple FDCs, more; good selection, some flts, gen F-VF	EST WP 250-350	LE
145	BRITISH EMPIRE Accum abt (650+) cvrs, postal cards & cacheted FDC; box of abt (180) cvrs incl paquebot, military mail, censored, registered & much more w/ many CV \$3-\$20 ea, nice selection, a few flts but gen F-VF	EST WP 300-400	L
146	BULGARIA 1918 French POW cover to Paris, franked w/ 25s blue #124 tied by Sofia machine cancel, POW indicator front & back, French & Bulgarian censor hs on front, additional Bulgarian on back; postmarked 9/14/18, a day before the final Vardar offensive which would lead to Bulgaria's surrender; scarce as few French POWs were held by Bulgaria; F-VF	EST P 80-100	SE
147	CANADA Grouping of abt (90) cvrs & related, 1860s-1950s, ranges from a #15 up to early QEII, w/ several Small Queens incl registered, much 1930s-40s pictorials, couple PPC, postage due, one w/ F2, several postal forms w/ stamps or revenues, foreign destinations, more; many are sleeved, gen F-VF	EST WP 200-250	B
148	CHINA Accum abt (2500) airmail cvrs to the US most from the early to mid-1980s to a college in St Louis, MO, over (2000) are Taiwan but (400-500) are PRC all airmail mainly 80¢ rate, some higher, few registered, some interesting frankings w/ commems, gen F-VF	EST WP 175-225	L
149	CUBA Accum abt (65) censored cvrs from Cuba to US 1940s, mostly aerogrammes, a few flts to gen Fine	EST WP 100-200	B
150	EUROPE (23) WW stampless cvrs in sleeves, at least half from Italy (Chiavari, Milano, Palermo, Bologna, Oneglia, Firenze, Roma, others), also France, Germany, GB, Denmark (Lemvig); nice variety of cancel types & auxiliary markings, gen F-VF	EST WP 200-300	B
151	EUROPE Group (64) stampless in new BCW pgs, 1800s-60s from Austria, GB, France, Belgium, Italy, Germany, Netherlands, Switz & Spain, good variety straightline, boxed & cds cancels, ms & hs markings, gen F+	EST WP 350-450	LE
152	FAKLAND ISLANDS Accum abt (100) mostly 20th Cent incl UA cacheted FDCs, aerogrammes, events, coins, comml, personal; topics incl Falkland war, ships, flights, home craft & much more; owner's retail \$800 (NV); a few flts but gen F-VF	EST WP 250-350	B
153	FINLAND parcel cards approx (900) mostly 1920s-30s, most w/ stamps, some typical wear but gen F-VF	EST WP 150-200	B
154	GERMANY (56) cvrs & cards, good number showing Zeppelins from early time to 1930s, mostly mailed PPC, also patriotic, one early Thurn & Taxis, WWII POW & Feldpost, couple occupations, more; gen F-VF	EST WP 200-300	LE
155	GERMANY Collection (100) stampless cvrs in binder, variety of pmks incl ms, cds, boxed & S/L, ms rate markings, a couple may be documents w/ seals outside the mail; usual file folds, some weak cancel strikes, gen F-VF	EST WP 200-250	L
156	GERMANY (100s) cvrs & cards, (2) cvr albums w/ postal cards, regular & pictorial, propaganda, some mailed, a few cigarette cards & Feldpost; binder w/ more German postal history, incl pieces w/ bold town cancels on Classics, a few cvrs also w/ bold cancels, some unused stationery & cut squares; stack of various sleeved cvrs, incl mostly German areas, PPC, propaganda cards, some US & couple other countries incl PPC; gen F-VF+	EST WP 250-350	L
157	GERMANY (84) Inflation era covers to Italy in pages, all stamps w/ perfins, covers appear mostly 1921-25 comml incl corner cards & window envelopes; stamps incl Germania, Post Horn, Numerals, Renten Numeral & Eagle, couple #341; some reductions or rough openings, gen F+	EST WP 400-600	B
158	GERMANY Impressive collection (312) WWII POW covers 1940-46 both to and from soldiers (mostly German) in various camps around the world; a few are stamped incl Germany, India, Netherlands, Canada and GB, a Hitler postal card obliterated "Frei" at Pinneberg; others stampless to and from camps in US, USSR, Egypt, Canada, Belgium, France and others; great coverage, gen F-VF	EST WP 800-1,000	L
159	GREAT BRITAIN 1842 FLS to tea dealer in Alnwick, sound #4 2d blue, margin just in at R, tied by black Maltese cross, transit & red receiver on back; F-VF	CV P 650.00	SE

LOT	WORLDWIDE COVERS		VALUE	
160	GREAT BRITAIN 1845 large part FLS to tea dealer in Alnwick, sound #4 2d blue tied by black "16" London Inland Office cancel, tight margins, on reverse black Lombard St Branch Office transit cross & black Alnwick next day receiver; F-VF	EST WP	80-100	SE
161	GREAT BRITAIN Accum (55+) military cvrs 1861-1962 Army camps, field PO & officer training cvrs QV to QEII eras; many diff camp cancellations; nice selection; a few flts but gen F-VF	EST WP	200-300	B
162	GREAT BRITAIN Cvr album w/ (29) mid-1840s full or large part FLS franked w/ Scott #3 2d imperf, one w/ two stamp, rest single usage, a couple are part printed matter; each w/ barred oval numeral London Inland Office cancels of diff numerals, various transit marks, conditions vary from VG to VF w/ some large margins, all addr to same grocer/ tea merchant in Alnwick, northern England; F+	EST WP	250-350	B
163	HUNGARY Group of (70+) documents, stampless cvrs & various receipts from Austro-Hungarian Empire, w/ majority relating to Hungary; variety of circular, straightline or boxed hs cancels for towns or govt offices, several wax or embossed seals, gen F-VF	EST	140-180	B
164	HUNGARY abt (400) 1870s to mid 20th Cent w/ most before 1920, incl many parcel cards, some typical wear	EST WP	150-200	B
165	INDIA (71) from 1907-60, most addr to US but also Tibet, Nepal & domestic; incl definitives, a few commems, postal stationery incl registered, labels, handstamps, variety of postal cancels; interesting group w/ some enclosures from philatelic pen-pals; some typical wear, gen F+	EST WP	150-200	B
166	ISRAEL Collection of (1870) FDCs mostly UA in (18) official FDC albums for Israel & (2) binders, years 1968-2010, nice color & mostly like new, VF	EST WP	140-180	L (2)
167	ITALY Roman States railway cancels on cover & front: 1865 F/L to Rome w/ 2b #3 tied by rhombus grid, Anagni S/L; Roma-Genoa railroad cancel & Rome receiver on back; 1868 large part FLS w/ 10c #15 tied, Rome-Ceprano RR & other cancels; F-VF+	EST WP	140-180	SE
168	ITALY (33) 1868-70 covers franked w/ 20c, 30c, 40c or 60c Victor Emmanuel stamps, all addr to Henry Fox Talbot (1800-1877), one of the pioneers of photography, or his wife, at various hotels in Europe or at home in Lacock, Chippenham, England; various Italian pmks & transit cds, incl Venice, Pisa, Lucca, Milan, Genoa, San Remo, Padua, others; unfortunately no contents, in his later years he worked in the field of archaeology; one is mourning env, couple railroad markings, one w/ label from Hotel de la Ville, Milano; some rough openings & folds, gen F+	EST P	300-400	LE
169	ITALY Accum of over (100) sleeved cvrs, F/L 19/20th Cent some to the 1950s incl uses of #23, 58-63 (one cvr), 67 Blk, 105J w/ Tantal adv pub, 263, 274, 275, C10, C21 & many others incl postal cards w/ unusual frankings, airmail, registered, censored use of postage dues, some Trieste (2) Parastatali postcards & much more, worth close examination, flts, tears, soiling etc to F-VF	EST WP	500-600	B
170	JAPAN (19) better items, mostly colorful vintage PPC, many w/ pictorial cancellations, also a couple FDCs (#382-83, 396 trimmed); cards w/ cultural & military themes incl 1906 Military revue, Viscount Kodama (rare), Adm Togo, American Fleet visit; more; a few flts (creases), gen F-VF	EST WP	120-160	SE
171	JAPAN (4) postcards addr to the same German POW in Osaka, Japan, (3) from wife & (1) from daughter, dated 2/2/15, 2/25/15, 4/16/15 from Japanese-occupied Tsingtau (Kiauchau) & 6/28/16 from United States; Chinese cards are stampless w/ ms "Service des prisonniers de guerre." w/ both sending & receiving pmks, (2) w/ red boxed Japanese handstamps; US w/ 5¢ Washington, flag machine cancel & smaller red boxed handstamp; F-VF Scarce	EST P	500-600	SE
172	NEPAL Group (36) cvrs from Nepal 1911-58 but franked w/ Indian stamps, before Nepal joined the UPU in 1959; addr to India, Tibet & US, variety pmks & registration labels incl "Indian Embassy," noted 1911 KEVII ½a entire w/ "Nepal" cancel, to Kalimpong & several 1921-22 KGV 1a carmine Nepal to Gyantse, correspondence w/ American philatelist, more; typical cond for the area, F+	EST WP	200-250	LE
173	NEPAL Accum abt (124) cvrs 1950s-60s, incl domestic cvrs as well as some addr to Tibet, many to India & collector's exchange to New Jersey; huge variety of frankings from 1940s re-drawn Shiva up to mid-1960s commems; many diff pmks & auxiliary markings both native & English; a few registered, airmail & one "book post" wrapper w/ booklets incl on Nepalese history, folktales & religion; a few unused postal cards, wax seals, merchant hs & more; some enclosures incl philatelic pen-pal letters & several colorful locally produced greeting cards (one w/ pressed flower petals); expect some wear & soiling as typical for these cvrs, F+	EST WP	300-400	B
174	PAKISTAN Selection (29) mid-1950s cvrs from Pakistan, most to one collector in New Jersey but a couple domestic & one to Nepal; variety of definitives, some commems, also aerogrammes & a postal card; var of cancels incl Independence Day, several w/ diff postage due markings; gen F-VF	EST WP	100-150	SE
175	POLAR abt (235), mostly 1950s-60s Antarctic, abt 60% US, foreign mostly Argentina & Canada, few Chile, Japan, Russia etc; mostly w/ hs cachets (few printed or blank), few signed; some dup, few flap marks but gen F-VF	EST WP	150-200	B

LOT	WORLDWIDE COVERS		VALUE	
176	POLAR Topical cvrs, APX (150) w/ abt half US, most appear Antarctic w/ related stamps, cachets & cancellations, incl Byrd, AAT FDCs, numerous naval ships, Geophysical Year, Argentina, South Africa, penguins, FSAT, Belgium, Falklands, Sweden Kiruna midnight sun flight; nice selection, gen F-VF	EST	200-250	B
177	ROMANIA (97) cvrs 1870s-1950s, good overview of postal history majority are used postal cards but also comml cvrs; mostly domestic & European destinations, much late 19th Cent, variety of frankings from monarchy & early socialist period; incl first 5b postal card mailed 1877, some wartime, uprated cards, pictorial cards, a few unused cards, couple Cluj court documents w/ stamp usage; gen F-VF	EST WP	250-350	LE
178	FORMER SOVIET AREAS Accum (520) cvrs from the turbulent 1990-95 period, majority are square-ish size Soviet envs, also a few larger; lots of frankings incl regular issues, Provisionals & fantasies; at least one from each former SSR except Ukraine (see below), larger groups of Russia (227), Latvia (50), Belarus (42), Moldova (49), Georgia (16 Abkhazia); Russia w/ many local fantasy surcharges & Ovpts for Dikson, Chechnya (31, also incl stamps), St Petersburg, Vladivostok, Tatarstan, Udmurtia, Ufa, Karelia, Yakutia, Primorye, Jewish Autonomous Area, Komi; these all went through the mail & are not the mass-produced topical "stamps" of later years; others of note incl use of revenue or fee stamps on Azeri cvrs, meter-like handstamps, couple FDCs, topical ovpts, handstamp & ms rate markings & more; virtually all went through the mail, often between Republics w/ a few abroad; gen F-VF	EST WP	300-400	B
179	SPACE (1200) WW cvrs w/ abt (850) being USSR or Russian pictorial envs w/ space themes or cancels 1970s-90s, others from Cuba, Poland, Bolivia, US, UN, DDR & others; good variety of topics, some light dup, gen VF	EST WP	200-300	L
180	TIBET 1939 Philatelic cvr to known collector in NYC, franked w/ #14-18 w/ pin-perfs, each tied by 10/13/39 British Indian PO cancel "Yatung Tibet/ Via Siliguri" (Robson Lowe C38); (6) addl Indian stamps also tied, Yatung Tibet registration etiquette, New York receivers on back; 1956 invoice from Nassau St dealer; F-VF	EST WP	200-300	SE
181	TIBET 1954 cvr to US franked w/ India #236 4a blue tied by Gyantse / Tibet British pmk (Waterfall type B4); sender is known official in the Dalai Lama administration, indicated by the pictorial violet handstamp at UL; F-VF	EST P	80-100	SE
182	TIBET 1954 cvr to Kalimpong, India, franked w/ Tibet #15 & 18 tied by black Tibetan cancel, India 201 added & tied by Pharijong / Darjeeling pmk; Kalimpong cds & octagon "Unpaid" ds, half oval "Pharijong F.P.O. No. 18" due hs w/ ms rate mark, two black wax seals; typical cond, F+	EST P	150-200	SE
183	TIBET Busy & well-traveled cvr; greeting card size env from Cover Collector's Circuit Club, mailed 9/9/54 from Molenbeek, Belgium, franked w/ B565-66, addr to Gyantse, Tibet; incl registration & airmail etiquettes, hs "Retour" & "Service Suspended," ms notations & Bombay dead letter office label affixed; back has transit marks from D.L.O. Bombay & Gangtok (Sikkim) & another "Service Suspended" hs; cvr made it back to Belgium on 12/11/54; worn from travels, still an interesting bit of postal history	EST WP	100-150	SE
184	TIBET cvr & photograph from the Dalai Lama's interpreter; 1958 typewritten & signed letter from Sonam Topgay Kazi to a philatelic pen-pal in New Jersey, sent from Gangtok, Sikkim w/ Indian stamps, enclosed is a Tibetan cvr, 2/3t carmine stamp (Scott #4) appears genuine w/ inconclusive large "Lhasa P.O." pmk; inside this cvr is a B&W photograph showing the Dalai Lama on a couch in Delhi during his 1957 visit for the Buddha's 2500th anniv, behind stand Mr Atuk, his security officer, & Mr. Kazi, the sender of this photo & cover; gen F-VF nice bit of history	EST P	200-300	SE
185	TIBET Scarce cvr w/ Officials from September, 1953, to New Jersey; franked w/ vertical pair O3 2/3t reddish brown, tied by Lhasa pmk, also (12) Indian stamps on front & back tied by British PO Gyantse/Tibet pmks, primitive Gyantse registration etiquette; 10/13/53 Yardville, NJ receiver on back; incl photocopies of correspondence between receiver & philatelic writer Rev Moss & one of his articles mentioning this cvr; typical cond for mail carried by yak over the Himalaya	EST P	300-400	LE
186	TIBET Scarce Official cvr from December, 1954, sender a known collector & an official in the Dalai Lama's administration, indicated by a violet pictorial handstamp at UL; tied to cvr are #18 green 4t & O2 1/3t gray black, sender's name in English & Tibetan, Eastern Air Lines airmail label affixes; on reverse is India 218 1r tied by scarce "Temporary P.O. / C-622" pmk used between July 1954 & April 1955 per Waterfall; accompanying material incl correspondence between receiver in New Jersey & Rev Moss who collected & wrote about Tibet in the Weekly Philatelic Gossip (article & letters included) in which Moss had shown this cvr to Tibetan expert Haverbeck; all around interesting cvr with stories to tell; typical soiling & cond, F+ stamps F-VF	EST P	300-400	LE
187	TIBET 1955 Philatelic cvr sent to New Jersey by pen-pal in Tibet, who worked in the administration of the Dalai Lama; use of #18 green & O2 slate black Official, both tied by Tibetan pmk (return addr is Gyantse) to Indian 12a aerogramme w/ 2/19/55 "Temporary P.O. / C-622" pmk; this was only in use between July 1954 & April 1955 due to a flood; F-VF	EST P	150-200	SE

LOT	WORLDWIDE COVERS		VALUE	
188	TIBET 1955 Philatelic cvr sent to New Jersey by pen-pal in Tibet, who worked in the administration of the Dalai Lama; use of pair #17 red & O2 slate black Official, both tied by Tibetan Lhasa pmk to Indian 12a aerogramme w/ Pharijong / Darjeeling wavy line pmk (Waterfall type B9); F-VF	EST WP	150-200	SE
189	TIBET (47) local cvrs franked w/ only Tibetan stamps w/ native script addresses, most appear to be 1934 imperf issues in green, orange & red; a few pairs, mixed frankings, couple w/ green #1; variety of Tibetan or bilingual pmks, several black wax seals, several cvrs are clearly fakes, several others are questionable (two so marked by dealer); majority of the cvrs, incl the ones w/ thin native paper envs, were sent in the 1950s to one collector in the US from pen-pals in Tibet or Sikkim; expect typical cond incl soiling & rough openings; also some old journal articles about Tibet stamps & cvrs incl; interesting stash of cvrs kept in storage since the early 1960s; AVG to F-VF	EST P	600-800	B
190	TIBET Collection of (23) cvrs franked w/ both Tibetan & Indian stamps, obtained in 1950s by American collector from philatelic pen-pals in Tibet, Nepal & Sikkim; (2) from Tibet to US to the collector, most are between India & Tibet addr in native script; additional (4) cvrs to US w/ only Indian stamps pmkd in Gyantse (one registered airmail); variety of Tibetan & Indian/British style pmks, incl "Kalimpong Unpaid," "Pharijong Due," "Pharijong/Darjeeling," Lhasa & others; stamps incl Indian definitives & Tibet #14, 16-18; typical cond for these (worn, soiled), gen F+ great stash of cvrs w/ provenance	EST P	300-400	SE
191	TIBET (27) cvrs mailed 1955-66, franked w/ CHINA PRC stamps, some mail to India (17) & Nepal (4), others from philatelic exchange to New Jersey (4) & Thailand (2); also FDC for #436 addr to Lhasa; variety of stamps used incl Workers definitives & plenty of commems 238, 240, 246, 377-78, 423, 425, 541, 750, 785-86; several are registered, variety of cancels incl bilingual Tibetan/Chinese, expect some soiling or rough openings, gen F++	EST P	250-350	LE
192	UKRAINE 1939 Cover Lviv to Goteborg, soon after Soviet occupation allowed by the Molotov-Ribbentrop Pact, franked 10k #616 & strip/4 30k #618 for registered cvr to Sweden, each tied by bilingual Lvov / Lviv ZhDPO (railway) cancel, Polish Lwow registration hs, ms via Moscow crossed out & via Kyiv added (in Polish), dated 12/20/39 just a few months after surrender to the Red Army; F-VF	EST WP	80-100	SE
193	UKRAINE (812) cvrs from turbulent period 1991-95 when there was an "anything goes" attitude towards the post, all kinds of postal payments, official, unofficial and tolerated, incl Soviet envs hs or ms surcharged, Ukraine postage stamps & entires, Trident Ovpts on USSR stamps & envs incl the official Kyiv issues (footnoted in Scott); various paper adhesives, a myriad of styles of handstamps, some similar to meters, some Cinderellas; towns incl Lviv, Rivne, Melitopol, Poltava, Kyiv, Chernihiv, Odesa, Donetsk, Voznesensk, Lutsk, Kherson, Horlovka, Irpin, others; (73) cvrs are from Crimea, also w/ local ovpts & fantasy stamps (Sevastopol, Yalta, Kerch); also a couple FDCs & oversize cvrs; amazing accum of this fascinating period in modern postal history, many unauthorized items used on actual mail, some sent abroad; gen VF	EST WP	500-600	L
194	VIETNAM (2) Large binders filled w/ abt (380) cvrs in plastic pgs, mid-1970s to mid-1980s mostly commems, but a couple small definitives & a surcharge (#1386); mostly domestic w/ several still addr to "Saigon," a few airmail, one to USSR; several w/ enclosures, expect flts, scraping, rough openings, soiling; gen F+	EST WP	300-400	L
195	Assortment abt (80) WWII era censored cvrs, mostly Europe & Latin America, noted Ireland, Peru, Cuba, Brazil, GB, Chile, Australia, Portugal & others; good variety of frankings; some rough openings & wear, gen F+	EST	80-100	B
196	Accum consisting of (9) volumes of Pope John Paul II papal voyage cvrs incl FDC, Maximum cards, unused sets & S/S, etc 1979-2004, also a volume of S Africa & area FDC incl B1-4, cond varies but gen F-VF	EST	100-125	L
197	Accum (1000+) WW & US cvrs, some FDC, loose, in binders or albums, nice selection of GB issues, US are mostly recent issues, few flts but mainly F-VF	EST	125-200	L
198	Accum few (100) cvrs & FDC, some oversize incl Lebanon C149a & Marienwerder #1-14 both on large piece also FDC incl UN 38 (2), Singapore 144-49, Tonga 128//CO7, (2) 1931 Wilkins Trans-Arctic cvrs, various postal stationery, airmail cvrs & a few (100) used & unused mainly European PPC, mixed cond to F-VF	EST WP	150-200	L
199	Abt (425) cvrs & (95) PPC w/ worldwide coverage, mostly 20th Cent incl some comml, mostly FDCs & topical or events, cards mostly pictorial postal cards or maxi from Australia, GB, Ireland; good variety, some flts, gen F-VF	EST	150-250	B
200	Accum abt (1800) 20th Cent mix of FDCs & comml, FDCs incl much Germany w/ scattering of Bermuda, Italy, PRC etc; incl few unused stationery & train PPCs; few flts but gen F-VF	EST	150-200	L
201	Accum abt (300) cvrs w/ many better items throughout, incl commercial, FDC, adv, flights & much more, noted better Philippines, SCADTA, Egypt, Manchukuo & much more, gen Fine or better	EST	200-300	L

LOT	WORLDWIDE COVERS		VALUE	
202	Accum abt (700) mostly 20th Cent WW cvrs & FDC unorganized in a box w/ much Great Britain, Israel & Micronesia FDCs, also incl Italy Parcel Post slips, comml, personal, PPC & much more, some flts to gen F-VF	EST	150-200	L
203	TOPICAL accum abt (750) WW covers in (7) cover albums, collections incl abt (140) US revolution, (100) Princess Di, (60) QEII 60th Anniv, (60) 1984 Olympics, (250) UN FDCs, abt (100) loose, oversized, folios & much more, gen F-VF	EST	150-250	L (2)
204	Accum abt (2500) WW & US 20th Cent, unsorted mix of comml & FDC, some PPC, few souv cards, wide range of countries; some sleeved, various sizes, expect some flts mixed in but gen F-VF	EST	200-250	L (2)
205	Canada & GB abt (2200), most of value is in Canada which incl nice adv, WWI war tax, few registered, also incl some fronts & FDC; GB largely post WWII & incl FDC; almost no censored; some Canada foxed, otherwise gen F-VF	EST WP	200-250	L
206	Accum abt (2500) mostly 1960s-90s incl FDC, comml, personal, aerogrammes, postal cards, events & more, incl approx (150) Japan, (700) Canada, (100) Russia, apx (300) Royal Family & Wedding, Apx (300) UN incl flag series 1980-85 & many other countries, a few flts but gen F-VF	EST	200-300	L (2)
207	Accum (300+) w/ many diff incl group of Norway comml mail, postcards, FDC, airmail & much more, should be some finds in this accum, gen Fine or better	EST	200-300	B
208	Hoard (500+) WW w/ some US incl comml, FDCs, adv & more, mostly \$1 material, great unpicked lot for retail sales	EST	200-300	L
209	Accum abt (50) total all better items incl Canal Zone flights, New Zealand flights, Belgium Congo flights, Gambia, Vietnam, Hong Kong & (8) Real photos from WWII, should mostly all retail for \$30 or up, gen Fine or better	EST	200-300	B
210	Accum abt (700) incl interesting Palestine & areas incl Egypt Ovpt for use in Palestine, Iraq, Jordan, some stampless incl GB, France, Italy, Canada KEVII, GB & Empire incl 1934 Tonga tin can, Germany & area, France, airmail, censored & more, mixed cond flts to F-VF	EST	250-300	L
211	Accum (600+) majority WW cvrs, unsorted, incl comml, US PPC, postal cards, US & WW topical FDCs (WWF, Royals), some oversize, multi-frankings, good variety, a few sleeved, mostly \$1-\$5 retail 20th Cent material; gen F-VF	EST	250-350	L
212	Accum abt (5000) mix of largely Hungary & UN w/ smattering of Germany & others, few flts but gen F-VF	EST	250-350	L (2)
213	WW cvrs in old photo albums, sleeves or loose, many w/ railroad theme, incl Chile #53 on 5c entire w/ Tacna & Arica Ambdia pmk (disputed territory); US #189 on 1881 cvr to Illinois w/ Lafay. & Quin. RPO cds; (11) Italian stampless w/ railway cancels or markings; NZ Peace issue FDC, other RR markings on cvrs of France, India, Latvia, Russian Empire, Prussia, much Germany, Switz, others; gen F+	EST	250-350	L
214	Accum abt (4000) WW & US 20th Cent, unsorted mix of comml & FDC, some PPC, bit of unused stationery, noted much Germany, GB, but FDCs incl good range of smaller countries; various sizes, expect some flts mixed in but gen F-VF	EST	300-400	L (2)
215	Abt (300) mostly sleeved WW cvrs, some dealer IDed, mostly first half 20th Cent, much Switz, Germany & Area, France, Russia, Canada, also some Middle East, stationery, airmail, multi-frankings, censored & more; gen F-VF	EST WP	300-400	B
216	Accum abt (1800+) cvrs, cacheted FDC, PPC, maxi cards & used postal cards loose in a box, no organization, incl comml & personal cvrs w/ some CV up to \$40 ea, some sleeved, a few flts but gen F-VF	EST WP	350-450	L
217	Large unsorted boxful of WW cvrs, cplt assortment w/ Latin America, Europe, Asia & Pacific, comml, personal, oversize envs, airmail, censored, corner cards, some but few souv or FDC; early 20th to early 21st Cent; gen F-VF	EST	350-450	L
218	Accum abt (5000) WW & US 20th Cent, unsorted mix of comml & FDC, some PPC, bit of unused stationery, few flights, wide range of countries; various sizes, expect some flts mixed in but gen F-VF	EST	400-500	L (2)
219	Accum abt (5000) WW & US 20th Cent, unsorted mix of comml & FDC, some PPC, bit of unused stationery, wide range of countries; various sizes, expect some flts mixed in but gen F-VF	EST WP	400-500	L (2)
220	Accum abt (2100) mostly Fleetwood cvrs w/ a few other makers, mostly UA 1960s-2000s, Fleetwood cvrs incl large & small panels/folios, UN, UN flags, Europa 1976-84, topicals incl Pope John Paul II, Princess Di, Sir Rowland Hill, USSR 1980 Olympics, USSR Santa 1976-7, Channel Is commem panels & much more, gen F-VF	EST	400-500	L (4)
221	Accum many (100s) WW cvrs culled from various purchases made by the company over the past year; mostly 20th Cent, wide variety incl comml, personal airmail, a few PPC, first flights (nice group of Sudan), some standard UN & Israel FDCs but also attractive cacheted FDCs 1950s-60s from Bulgaria, Netherlands, New Guinea, Jordan, Egypt, Turkey, Vatican, Ghana, Finland, Japan & others; topical cover groups, a few older stamped & small group European stampless (some IDed), maxi cards & more; some flts, gen F-VF	EST	400-600	L (2)

LOT	WORLDWIDE COVERS		VALUE	
222	Accum abt (5000) WW & US 20th Cent, unsorted mix of comml & FDC, some PPC, bit of unused stationery, noted much Canada, France, Germany, GB & Israel, but FDCs incl wide range of smaller countries; various sizes, expect some flts mixed in but gen F-VF	EST WP	450-550	L (2)
223	Accum (6000+) FDC & post-WWII comml, FDC incl Canada, France, Germany, GB, Philippines, Switz, Br Pacific; abt (1500) Israel events; small % US & PPCs, expect some wear & flts mixed in	EST WP	500-600	L (4)
224	Accum abt (5600) comml & FDC, largely post-WWII, mostly Europe, Latin America & Canada w/ scattering of other areas incl Asia & Middle East, mix of sizes (few oversized), incl airmail & few registered, virtually no PPCs or US, some usual wear or flts but gen F to VF	EST WP	500-600	L (2)
225	Accum abt (6000) mostly comml w/ FDC mixed in, largely post-WWII, mostly Europe, Latin America & Canada w/ scattering of other areas incl Asia, mix of sizes (few oversized), incl (100s) to Cherrystone Stamps & few (100) Germany FDC, few Canada flights, virtually no PPC or US, some usual wear or flts but gen F to VF	EST WP	500-600	L (2)
226	Accum abt (6000) mostly comml w/ few FDCs mixed in, mostly post-WWII, mostly Europe, Latin America & Canada w/ scattering of other areas incl Asia, mix of sizes (few oversized), virtually no PPC or US, some usual wear or flts but gen F to VF	EST WP	500-600	L (2)
227	Accum abt (5600) mostly FDCs w/ events & comml mixed in, incl Australia, Canada, Cuba, France, Neth, Philippines, Russia, Ryukyus, Yugoslavia, many others, 1940s flights, unused stationery incl Poland, virtually no PPC or US, abt (200) oversized, some usual wear or flts but gen F to VF	EST WP	550-700	L (2)
Worldwide FDC				
228	BIRDS Topical collection FDCs cvrs abt (400), many diff countries incl semi-postals & S/S, some pictorial cancellations, nice selection, a few flts but gen F-VF	EST WP	150-250	B
229	BRITISH COMMONWEALTH abt (700+) mostly cacheted & UA FDC unsorted, many nations & topicals represented many full sets noted, a few flts but gen F-VF	EST	150-250	L
230	CANADA (245) FDCs, each in glassine labeled by Scott #, ranging from #439 // 2205b but mostly in the 1990s-2000s, incl some se-tenants or sets on one cover; little if any dup, cacheted UA, VF	EST	100-150	B
231	REPUBLIC OF CHINA Accum abt (750) US cacheted FDC 1960-90s in abt (20) envs, somewhat sorted incl commems & S/S, fairly cplt for time period, gen F-VF (Proceeds benefit APS)	EST	300-400	L
232	GREAT BRITAIN collection abt (750) FDC 1967-95 in (13) binders; light dup, addr as usual for GB, gen F-VF	EST WP	150-200	L (2)
233	LIECHTENSTEIN Abt (140) FDCs in binder, incl sets #312-28, 353-55, 368, 370, 424, 505, 513-27 (4 covers), 557, 710, C34-37; also many PO Christmas greeting maxi cards, a few items of stationery; a few mailed & addressed, mostly VF	EST WP	140-180	A
234	NEPAL Group of (87) 1959-71 FDC w/ variety of domestic cachets (Cottage, 3Masters, others & unmarked), most mailed (some to US); incl #85, 88, 115-16, 118, 121-23, 126-28, C1; a couple of dup, a couple w/ foxing, gen F-VF	EST WP	140-180	B
235	VATICAN CITY Accum abt (350) diff FDC 1950s-80s cacheted & UA w/ much silks, most in glassines, also incl abt (50) 1979 Pope visit to US cvrs, gen F-VF	EST WP	200-300	B
236	Accum abt (1700) cacheted & mostly UA FDC, unsorted, wide variety of countries & topics, gen mid to late 20th Cent, many full sets noted, variety of cachets & cancels, gen F-VF	EST	250-350	L
237	TOPICALS abt (2300) colorful sorted lot featuring animals, Christmas, flora, insects, royalty, scouting, sports incl Olympics, transportation, US Bicentennial, no US; light dup, virtually all cacheted & UA, gen VF	EST WP	500-700	L (2)
238	Dealer Stock roughly (3000), much GB & Commonwealth, Europe, US Trust Territories, abt 20-25% maxi-cards, lots of good topics, sleeved & priced, gen VF	EST WP	600-750	L (2)
Worldwide Stationery				
239	GREAT BRITAIN Accum abt (1100+) unused 1990s-2010s Royal Mail postal cards w/ abt (130+) sets in Royal Mail packaging & loose, some dup, gen F-VF	EST WP	200-300	L

US 19TH & 20TH CENTURY STAMPS

US 19th & 20th Century Stamps

240	1 O VF+ 5¢ red brown Franklin, (4) margins, large margins at right & bottom, very light cancel	CV P	425.00
241	1 O F-VF 5¢ red brown Franklin, four equal but tight margins, red grid cancel	CV P	425.00
242	1 O F-VF 5¢ red brown, large margins to just touching at UL, blue grid cancel	CV P	425.00
243	1 O F-VF Franklin 5¢ red brown, (3) nice margins w/ pen cancel	CV P	250.00
244	2 O XF 10¢ black Washington, large equal margins, red grid cancel	CV P	900.00

LOT	U.S. 19TH & 20TH CENTURY STAMPS	VALUE	
245	2 O VF-XF 10¢ black, sealed tear at LL, (4) margins w/ part of adjoining stamp at top & sheet margin at right, blue grid cancel	CV P 950.00	
246	13 O F-VF Washington 10¢ green, type 1, 1855, wide left margin, other (3) cut close, repaired pinhole	CV P 750.00	
247	22 O F-VF Franklin 1¢ blue, type IIIa, plate 4, light cancel, F-VF	CV P 475.00	
248	37 O F-VF+ Washington 24¢ gray lilac, 1860 issue, nice margins, red cancel premium, F-VF+	CV P 465.00	
249	37 O F 24¢ gray lilac, red grid cancel, two perfs repaired at left per 2014 PSE Cert	CV P 400.00	
250	72 O F-VF 90¢ blue, nibbed perfs at top, light face free cancel	CV P 625.00	
251	72 O F-VF Washington 90¢ blue, 1861, re-perfed & repaired tears, attractive from face	CV WP 625.00	
252	75 O F 5¢ red brown Jefferson, fancy cancel	CV P 425.00	
253	85 O F 3¢ rose, "D" grill, corner perf crease, couple nibbed perfs, fancy cancel	CV P 1,050.00	
254	85E O AVG-F 12¢ black "Z" grill, corner perf CCr, light creases, light cork cancel	CV P 2,250.00	
255	90 O F+ 12¢ black "E" grill, face free cancel	CV P 400.00	
256	90 O F 12¢ black "E" grill, red cancel, 1982 PF & 2020 PSE graded Cert	CV P 475.00	
257	95 O F-VF Jefferson 5¢ brown, (2) wide margins, (2) margins close, F-VF	CV P 850.00	
258	95 O AVG-F 5¢ brown Jefferson "F" grill, crossroads cancel	CV P 850.00	
259	118 O F-VF 15¢ brown & blue, type 1, nice margin all around	CV P 850.00	
260	118 O F 15¢ brown & blue, type 1, cork cancel	CV P 850.00	
261	120 O F-VF Declaration of Independence 24¢ green & violet, nice cancel	CV P 650.00	
262	121 O F-VF Shield, Eagle & Flags 30¢ ultramarine & carmine, light cancel, minor blunt perfs on top right	CV P 450.00	
263	122 O F Lincoln 90¢ carmine & black, touches on right side, nice cancel	CV P 1,900.00	
264	153 O VF-XF 24¢ purple Scott, red New York cancel, 2008 graded PSE Cert	CV P 340.00	
265	210 var * F-VF Slight DG, 2¢ red brown on Horizontally laid paper w/ left selvage, laid lines especially obvious in selvage; not listed by Scott or Brazer, but is mentioned in "The US Two Cent Red Brown of 1883-87" by Williard, two similar items w/ Certs listed on PF website, quite scarce!!	EST P 200-300	LE
266	239 * F-VF LH, 30¢ orange brown Columbian, rich color	CV P 225.00	
267	241 O VF \$1 salmon Columbian, oval registered cancels	CV P 525.00	
268	242 (*) F-VF Columbian in Chains \$2 brown red, minor blunt perfs on top, NG (CV listed is for NG)	CV P 550.00	
269	242 O F-VF+ \$2 brown red Columbian, SON duplex cancel	CV P 525.00	
270	243 (*) F-VF NG, \$3 yellow green Columbian, (CV listed is for NG)	CV P 750.00	
271	243 O VF \$3 yellow green Columbian, oval registered cancel	CV P 775.00	
272	244a * F-VF LH, \$4 rose carmine Columbian, light diagonal crease, 2017 PSE Cert	CV P 2,000.00	
273	245 O F-VF \$5 black Columbian, light CCr at LL, light oval cancel	CV P 1,200.00	
274	245 O F-VF Columbus portrait, \$5 black, short perf on top, light cancel	CV P 1,200.00	
275	278 O F-VF Marshall \$5 dark green, unusual cross hatch cancel, F-VF	CV P 600.00	
276	292 O VF \$1 black Trans-Miss, light crease at right, RP at top & right, unobtrusive cancel	CV P 700.00	
277	292 O F-VF Western Cattle in Storm \$1 black	CV P 700.00	
278	293 O F-VF Mississippi River Bridge, \$2 orange brown	CV P 1,000.00	
279	294-299 *** VF, NH/H, Pan Am Expo cplt set, 1¢ & 2¢ NH others hinged, bright & fresh	CV WP 427.50	
280	311 O F+ Large 1910 registered parcel piece w/ \$1 Farragut, #332 & Blk #338 plus R label FX-NY1a(ii)	EST WP 100-150	SE
281	312-313 O F-VF Madison \$2 dark blue & Marshall \$5 dark green w/ red cancel, slight rounded top left corner on #313	CV WP 900.00	
282	323 * F-VF VLH, Livingston 1¢ Plate Block/8, bright color	CV WP 445.00	
283	347V O F Large piece w/ (2) poorly cut singles from imperf coil strip, tied by 2/5/12 New York duplex cancels; genuine, not valued as used in Scott (2022 APS Cert)	EST WP 150-200	
284	397-404 * F-VF to VF H/LH, complete Pan-Pacific set, light oxidation on #400A, 404 crease	CV P 1,321.00	
285	439 ** F-VF NH, 30¢ orange red Franklin, slightly glazed gum (CV for LH)	CV P 225.00	
286	524 ** F-VF NH, \$5 green & black Franklin	CV P 340.00	
287	545, 546 * VF H, 1¢ & 2¢ perf 11 rotary press, 1¢ RP at left per 2014 PSE Cert	CV WP 330.00	
288	547 ** VF NH, \$2 carmine & black Franklin, 1987 PF Cert	CV P 275.00	
289	551-73 & 622-3 * VF Cplt 1922-6 issues incl #622-23, Flat Plate printings, perf 11, unwatermarked, some NH but priced as H, you benefit, VF	CV WP 457.00	LE
290	584 * F-VF H, Plate Block, 3¢ violet Lincoln, UL plate# 18440	CV WP 275.00	
291	620-621 ** VF+ NH, Norse-American Plate Block/8 w/ (2) numbers & arrow, bright color	CV WP 975.00	LE
292	630 ** F-VF NH, top right pl# 18770 White Plains S/S	CV WP 500.00	LE
293	630 * XF LH, White Plains S/S	CV WP 275.00	LE

LOT	U.S. 19TH & 20TH CENTURY STAMPS	VALUE	
294	630 * VF LH, Intl Philatelic Exhibition full sheet/25, the 2¢ carmine rose, lightly hinged in top selvage only, VF	CV WP 275.00	LE
295	630 * F-VF White Plains S/S UR pl# 18770, VLH in top selvage only, F-VF	CV WP 275.00	LE
296	658-679 * F-VF NH/H Kans-Nebr Ovpt complete sets of 1929, rotary press, priced as hinged but there are some NH	CV WP 480.00	LE
297	1053 ** VF NH, Pl # 25367 matched set of (4) PBK	CV WP 840.00	
298	2394, 2540-2542 Used \$2.90-\$14 Priority & Express Mail sheets/20, Unusual!	CV WP 610.00	LE
299	4806 var ** XF Inverted Jenny limited edition box set of proofs (unsealed), #118 of 1900	EST WP 400-500	A

U.S. AIRMAIL & BACK-OF-THE-BOOK

U.S. Airmail & Back-of-the-Book

300	C13 ** XF NH, 65¢ green Graf Zeppelin, large equal margins, usual NGC	CV P 250.00	
301	C13 ** F-VF NH, 65¢ green Graf Zeppelin, 2008 PF Cert	CV P 250.00	
302	C13-C15 ** VF NH, Graf Zeppelin set, bright & fresh	CV P 1,675.00	
303	C13-C15 * F-VF Cplt 1930 Graf Zeppelin issue, bright color, C14 has some glazed gum	CV WP 1,080.00	
304	C13-C15 F-VF Zeppelins C13 NH, C14 NH corner bend UR, C15 paper adherence UR covers thin	CV WP 1,350.00	
305	C15 ** F-VF NH, \$2.60 blue Graf Zeppelin	CV P 850.00	
306	J27 * F-VF LH, 30¢ bright claret	CV P 575.00	
307	K15 ** F+ NH, \$1 on 50¢ light violet, Shanghai ovpt	CV P 1,200.00	
308	K15 * F-VF H, \$1 on 50¢ Shanghai Ovpt, rich color	CV P 550.00	
309	K16 * F-VF H, \$2 on \$1 Shanghai Ovpt, deep rich shade	CV P 425.00	
310	O2 * F Block, (2) NH, (2) H	CV WP 1,700.00	
311	O3 * F-VF Block, (1) NH	CV P 1,125.00	
312	O8 * F-VF HRs, 24¢ yellow Agriculture dept, fresh w/ vivid color	CV P 425.00	
313	O9 * AVG Block/9, 30¢ yellow Agriculture, (5-NH), possibly largest Blk either unused or used (CV listed is for sgls)	CV P 8,200.00	LE
314	O14 * F-VF LH, Executive Official 10¢ carmine issue w/ some mount glazed gum, RP, sealed tear at left, bright & fresh	CV P 1,200.00	
315	O15-O24 */(*) F-VF cplt set of Interior, O22-23 NG the rest hinged	CV WP 1,195.00	LE
316	O16 * F-VF H/NH, Margin Strip/3 w/ inscription, 2¢ Interior dept, margin H, stamps NH (CV for NH sgls)	CV P 480.00	
317	O16, O97 F-VF O16 NH Plate Block/12 w/ imprint & O97 Plate Block/12 w/ imprint (6 NH), examples of hard & soft paper, O97 has some weak perfs (CV listed is for sgls)	CV WP 2,085.00	HWC-LE
318	O17 F Plate Block/20, 3¢ vermilion Interior attached to cardboard back, features the signature of Harold L. Ickes, Secretary of the Interior 1933-46, most likely an archived remainder that was signed & dated as a favor to President Roosevelt & kept as part of his collection	EST WP 1,000-1,200	LE
319	O25 (*) AVG-F Block/10 1¢ purple Justice, believed to be the largest known multiple of the 1¢ Justice Dept stamp, NG w/ some reinforced perfs on top row second from left	EST WP 1,500-2,000	HWC-LE
320	O26 * VF H, 2¢ purple Justice	CV P 310.00	
321	O29 * F-VF H, 10¢ purple Justice	CV P 310.00	
322	O36 * F-VF H, Block, 2¢ ultra Navy, hinge reinforced seps	CV P 750.00	
323	O38 * F-VF Block w/ (2) NH & (2) H, 6¢ ultra Navy, (1) stamp w/ PMG, CV for hinged Blk (CV for sgls \$1,200)	CV P 700.00	
324	O41 * F-VF H, Block, 12¢ ultra Navy, blocks of Navy Dept are rare	CV P 1,100.00	
325	O42 * F-VF H, DG, 15¢ ultramarine Navy	CV P 425.00	
326	O42 * AVG H, Block, 15¢ ultra Navy, blocks of Navy Dept are rare	CV WP 1,800.00	
327	O47-O56 * F-VF Complete set black Post Office, O54 NG, rest of set hinged, printed by Continental Bank Note Co. 1873 on thin hard paper	CV P 1,020.00	LE
328	O49 * F-VF 3¢ black Post Office top left Plate Block//20, pl# 41, w/ Continental imprint, slightly toned gum, NH but slight DG on right pair, beautiful show piece	CV P 400.00	LE
329	O66 * F-VF+ H, 30¢ dark green State, rich color	CV P 525.00	
330	O67 * F-VF HH, 90¢ dark green State, sharp impression, rich color	CV P 1,100.00	
331	O69 * F-VF HR, \$5 green & black State, top margin single from position 4 in the sheet/10 w/ green (frame) pl "no. 120" & black vignette pl "no. (123)", hinge reinforced perfs at top of selvage & between stamp & selvage, scarce w/ sheet selvage incl pl#s, internet search shows only one other example w/ attached selvage, that item was corner margin sgl w/ part imprint, ex-Frelinghuysen	CV P 8,000.00	HWC-SE
332	O74 * F-VF HR, DG Block, 3¢ brown Treasury dept	CV P 475.00	
333	O78 * F-VF H, 12¢ brown Treasury dept	CV P 350.00	
334	O84 * F-VF H, 2¢ rose War, hard paper	CV P 260.00	
335	O95 * F-VF H, 3¢ yellow Agriculture, soft paper	CV P 550.00	

LOT	U.S. 19TH & 20TH CENTURY STAMPS	VALUE	
336	O95 (*) VF RG, 3¢ yellow Agriculture, soft paper (CV listed is for NG)	CV P	260.00
337	O98 ** NH, Part sheet of (50), 3¢ vermilion Interior, few stamps along top row have rough perfs, two light vertical creases, few minor perf seps in margins, centering varies F-VF to VF	CV WP	1,125.00 LE
338	O99 ** F-VF NH, Plate Block/50, 6¢ vermilion Interior, top margin Blk w/ pl# 56 & inscription, some perf seps, still very attractive show piece	APX CV WP	1,065.00 HWC-LE
339	O101 * F Plate Block/12 w/ imprint, 12¢ vermilion Interior, (6) stamps NH, right side stamps reinforced	CV P	2,900.00 SE
340	PR2 (*) F-VF NGAI, 10¢ blue green newspaper stamp	CV P	300.00
341	(16) Facsimile issues of Newspapers & Periodicals plus 10 revenues, can't afford the real?, replace them with these to fill the space	EST WP	125-200 LE
342	Q7 ** VF-XF NH, NGC, 15¢ carmine rose Parcel Post, 2021 graded PSE Cert	CV P	225.00
343	R74a O VF \$1 red Passage Ticket imperf, 1/12/63 ms cancel, four margins	CV P	350.00
344	R101c O VF \$50 green Internal Revenue, ms cancel, deep rich color	CV P	210.00
345	R102c O VF \$200 green & red Internal Revenue, "E.A.Hayt & Co" hs cancels	CV P	750.00
346	R135b O AVG-F 2¢ INVERTED CENTER, cut cancel (CV listed is for cut cancel)	CV P	300.00
347	R135b O AVG-F 2¢ orange & black, INVERTED CENTER, light cut cancel, (CV listed is for cut cancel)	CV P	300.00
348	RB28a * AVG-F H, Vertical pair imperf HZ, 2 1/2¢ lake Battleship	CV P	400.00
349	(4) Narcotic Tax stamps: RJA61b 3¢ roulette, RJA94Cb 8¢ roulette, RJA95b 9¢ roulette & RJA103bd \$1.28 green roulette, wide side margins; all VF+ NH	CV WP	780.00 LE
350	RJM3 ** F-VF Marihuana Tax \$10 yellow orange, NH but w/ natural gum skips not mentioned on copy of PF Cert for original Blk from the Smithsonian sale	CV P	425.00
351	RW29 * VF HR, Plate Block LL pl#168073, couple perf thins at right	CV P	500.00
352	U480 (*) VF+ Genuine unused cut square, 3¢ dark violet indicia surcharged "2" in violet at Orlando Beach, FL, pencil & hinge mark on back (2022 APS Cert)	CV P	4,500.00 HWC

U.S. REVENUE MULTIPLES

Revenue stamp multiples sell at a premium. Reconstruction of smaller multiples into larger ones is not uncommon. Minor faults obvious in photos may not be noted. Centering within multiples may vary, grading in description is for overall appearance. Curtis Census numbers are used in describing the following lots (further info available at TheCurtisCollection.com).

U.S. Revenue Multiples

353	R1a * XF Unused Block of 9, H at top & bottom center, (7) NH, previously in Cunliffe collection, Curtis Census #5.2 (CV listed for used)	CV P	1,425.00	HWC-SE
354	R1a O F-VF Block, 1¢ red Express imperf, ms cancels	CV P	800.00	
355	R2c * AVG-F Block of 8 Unused, 1¢ red Playing Cards, ex-Joyce, ex-Curtis collection, numerous small faults & reinforced seps, vivid color, largest unused Block known, Curtis Census #154 (CV for (2) used Blks is \$2,400)	APX CV P	3,000.00	HWC-SE
356	R2c O F Block, 1¢ red Playing Card, rejoined HZ pairs, "H.C./JAN/1864" hs cancels	CV P	1,200.00	HWC-SE
357	R3b O F Block, 1¢ red Proprietary part perf, July 9, 1863 ms cancels, trimmed perfs at left, one of three known imperf HZ Blks, Curtis Census #14935	CV P	3,000.00	HWC-SE
358	R3b O AVG-F Block of 10, 1¢ red Proprietary part perf (imperf V), reconstructed from two strip/5, largest known block of R3b, ex-Joyce, ex-Curtis collection, Curtis Census #193.1 (CV listed for (2) Blks & pair)	CV P	6,800.00	
359	R5a O VF Vertical Block of 21, 2¢ blue Bank Check imperf, second largest block (3x7) of this type, rejoined in third row, ms cancels, ex-Joyce, ex-Halstead, ex-Curtis, Curtis Census #246	CV WP	647.00	LE
360	R17c O F Block, 3¢ green Playing Cards, pen cancels, one of three known Blks (w/ Blk/6 & Blk/7 known), ex-Curtis collection, Curtis census #585.2	CV P	1,000.00	HWC-SE
361	R18c * VF Horizontal Margin Block of 33, Unused, H, OG, DG, 3¢ green Proprietary, the largest known block (11x3) and the only one w/ imprint visible in selvage, some hinge reinforced perfs, ex-Cunliffe, ex-Curtis, Curtis Census #600.9, last sold at Siegel Auctions (2015) for \$1,000	EST WP	800-1,200	HWC-LE
362	R19b * VF Horizontal margin Block of 50, Unused, disturbed OG, 3¢ green Telegraph part perf, HZ imperf, w/ sheet margin at top & right, some creases & hinge reinforced perf seps (mostly in selvage), one of two blocks known, deep rich color, ex-Cunliffe, ex-Curtis, Curtis Census #645.1	EST WP	5,000-7,500	HWC-LE
363	R21c O AVG-F Block of 6, 4¢ slate Playing Cards, pen cancels, 2nd largest block known, hinged reinforced, ex-Joyce, ex-Curtis, Curtis Census #691 (CV listed is for Blk & pair)	CV P	5,100.00	HWC-SE
364	R34b O F-VF Vertical Pair, 10¢ blue Contract part perf HZ imperf, ms cancels	CV P	1,800.00	
365	R34b O AVG to F-VF Vertical Strip of 6, 10¢ blue Contract, HZ imperf, hinge reinforced creases, ms cancels, largest multiple reported, ex-Halstead, ex-Curtis, Curtis Census #6147 (CV listed is for 3 pairs)	CV P	5,400.00	HWC-SE
366	R36a O VF Vertical Pair, 10¢ blue Inland Exchange imperf, ms cancel	CV P	2,000.00	HWC-SE
367	R37a O F-VF+ Vertical Pair, 10¢ blue Power of Attorney imperf, UL corner repaired, tear at bottom, rich color, appears unused	CV P	2,500.00	

LOT	U.S. REVENUE MULTIPLES		VALUE	
368	R40a O F-VF Block of 6, 15¢ brown Inland Exchange imperf, ms cancels, only vertical block reported (3 HZ reported), ex-Cunliffe, ex-Curtis, Curtis Census #17532	CV P	950.00	
369	R41a O VF Block of 11, 20¢ red Foreign Exchange imperf, vertical strip/5 & strip/6 rejoined to form block, each w/ 1863 ms cancel, largest recorded multiple of R41a, ex-Cunliffe, ex-Curtis, Curtis Census #1497.92 (CV listed is for 5 pairs, 1 sgl)	CV P	1,850.00	HWC-LE
370	R41a O F-VF+ Block, 20¢ red Foreign Exchange imperf, large ms cancel, one of six blocks known, ex-Weill, ex-Curtis, Curtis Census #1502	CV P	1,000.00	
371	R41c O VF Block of 8, 20¢ red foreign Exchange, ms cancels, hinge reinforced perfs, second largest multiple reported, ex-Halstead, ex-Curtis, Curtis Census #1533	CV P	900.00	HWC-SE
372	R49a O VF Horizontal strip of 8, 24¢ red Protest imperf, few repaired edge tears, w/ 1863 ms cancel on each, ample margins to touching at bottom, second largest reported multiple, ex-Cunliffe, ex-Curtis, Curtis Census #1861.6	CV P	1,200.00	LE
373	R49a O F-VF Horizontal Block of 8, 25¢ red Protest imperf, April 1863 ms cancel on each, largest block reported (4x2), ex-Cunliffe, ex-Curtis, Curtis Census #186.5	CV P	1,800.00	LE
374	R57a, R57b, R57c O AVG to VF Vertical Blocks of 6, 50¢ blue lease imperf, reinforced between middle & bottom pair, the part perf & imperf blocks are the largest known multiples of their type, ms cancels, ex-Joyce, ex-Curtis, ex-Cunliffe, Curtis Census #a-2132.4, b-2147	CV WP	3,492.50	LE
375	R61a O VF Block of 4, 50¢ blue Passage Ticket imperf, rejoined two vertical pairs, 1863 ms cancels, one of two largest multiple in Curtis Census #2264, ex-Joyce, ex-Curtis	CV P	1,250.00	LE
376	R62b O F Vertical Block of 8, 50¢ blue Probate of Will part perf, rejoined Blks, largest recorded multiple in Curtis Census #2314.9, ex-Joyce, Halstead, Cunliffe, Curtis	CV P	3,300.00	LE
377	R65b O F Block of 6 (3x2), 70¢ green Foreign Exchange part perf, second largest multiple & the only Blk/6 reported, Blk & vertical pair rejoined at right, magenta ms cancels, ex-Curtis, Curtis Census #2414	CV P	2,950.00	LE
378	R79c O F-VF Horizontal Pair, \$1.60 green Foreign Exchange, hs cancels	CV P	500.00	
379	R83c (S), R85a O F-VF Block of 5, \$2 red Probate of Will irregular Blk/5 and \$3 green Charter Party imperf on piece, R83c at LR w/ freak inking varieties, matching 1865 ms cancels, ex-Curtis, Curtis Census #2595.8	CV P	765.00	LE
380	R90a O VF Horizontal Strip of 4, \$5 red Manifest imperf, ms cancels, small scissor cuts between third & fourth stamps, second largest block reported, ex-Joyce, ex-Curtis, Curtis Census #3053	CV P	1,200.00	
381	R91a O F-VF Horizontal strip of 4, \$5 red mortgage imperf, two HZ pairs rejoined, matching "Nov 16, 1863" ms cancels, one of the largest recorded multiples, the other is a Blk/4, ex-Curtis, Curtis Census #3083.1 (CV listed is for two pairs)	CV P	1,800.00	LE
382	R92a O F-VF+ Block of 4, \$5 red Probate of Will, fourth largest multiple reported, reinforced crease & 2mm tear, large "April 4/63" ms cancel across entire Blk, ex-Curtis, Curtis Census #3114.5	CV P	4,000.00	LE
383	R93a O F-VF Block of 4, \$10 green Charter Party imperf, this Blk is the largest recorded multiple, reinforced scissor cuts between top & bottom pairs, ex-Joyce, ex-Cunliffe, ex-Curtis, Curtis Census #3137, blocks listed but unpriced by Scott (CV listed is for two pairs)	CV P	3,800.00	LE
384	R94c O F-VF+ Horizontal Block of 6, \$10 green Conveyance, block (3x2) with preprinting paper crease across UR pair, HRs, reinforced seps, tear at UR, one of three Blk/6 recorded, ex-Turner, ex-Cunliffe, ex-Curtis, Curtis Census #3185	CV P	900.00	HWC-LE
385	R95a O F-VF Horizontal Pair, \$10 green Mortgage imperf, "Oct 20 1863" ms cancels, deep rich color	CV P	2,500.00	
386	R95c O F+ Block of 4, \$10 green Mortgage, large 1864 ms cancel, reinforced perf seps, largest multiple one of two blocks recorded, ex-Joyce, ex-Curtis, Curtis Census #3215, Blks listed but unpriced by Scott	EST P	600-800	LE
387	R97c, R97e, R97f O F-VF \$15 blue, \$15 ultramarine pair, \$15 milky blue pair, set of the (3) color varieties, R97e only one larger multiple (Blk/4) recorded, ex-Curtis, Curtis Census #3270, R97c light crease, R97f w/ ms & hs 1869 cancels, ex-Cunliffe	CV WP	3,800.00	LE

U.S. PROOFS, ESSAYS & SPECIMENS

U.S. Proofs, Essays & Specimens

388	O1P1-O9P1 P VF Large Die Proofs on India paper die sunk on card, complete set yellow Agriculture	CV WP	765.00	LE
389	O1P2-O9P2 P VF Small Die Proofs, yellow Agriculture, on original gray card complete page from Roosevelt Presentation Album, (85 produced in 1903), complete pages are scarce!	CV WP	900.00	LE
390	O1TC2-O8TC2 P VF "Goodall" Small Die Trial Color Proofs, deep green Agriculture, the so called Goodall sets are named for Albert Goodall (ABN Co President), five sets are said to have been produced	CV WP	2,400.00	LE

LOT	U.S. PROOFS, ESSAYS & SPECIMENS		VALUE	
391	O10P1-O14P1 P VF Large Die Proofs on India paper die sunk on card, cplt set carmine Executive	CV WP	500.00	LE
392	O10P2-O14P2 P VF Small Die Proofs on original gray card, cplt set carmine Executive, prepared for (85) "Roosevelt Presentation" albums in 1903	CV WP	500.00	LE
393	O10TC2-O14TC2 P VF "Goodall" Small Die Trial Color Proofs on India paper, cplt set, dull gray blue Executive, named for Albert Goodall (ABN Co President) five sets are said to have been produced	CV WP	1,200.00	LE
394	O11TC1af P VF Large Die Trial Color Proof, 2¢ deep brown Executive on India paper die sunk on card (75x87mm)	CV P	500.00	LE
395	O12TC1af P VF Large Die Trial Color Proof, 3¢ deep green Executive on India paper die sunk on card (75x87mm)	CV P	500.00	LE
396	O15P1//O24P1 P VF Large Die Proofs on India paper, die sunk on card, vermilion Interior (no 15¢ #O21)	CV WP	720.00	LE
397	O15P2-O24P2 P VF Small Die Proofs on original gray card, vermilion Interior, cplt set, prepared for (85) "Roosevelt Presentation" albums in 1903	CV WP	1,000.00	LE
398	O15TC2c-O24TC2c P VF "Goodall" Small Die Trial Color Proofs on India paper, deep green Interior cplt set, named for Albert Goodall (ABN Co President) five sets are said to have been produced	CV WP	3,000.00	LE
399	O15TC2d-O24TC2d P VF "Goodall" Small Die Trail Color Proofs on India paper, dull gray blue Interior, cplt set, named for Albert Goodall (ABN Co President) five sets are said to have been produced	CV WP	3,000.00	LE
400	O25P1-O34P1 P VF Large Die Proofs, purple Justice, cplt set on India paper die sunk on card (146x236mm)	CV P	800.00	LE
401	O25P2-O34P2 P VF Small Die Proofs, purple Justice, cplt set, on cplt intact gray card page from Roosevelt presentation album, most albums & pgs have been cut up, a showpiece!	EST WP	2,500-3,000	LE
402	O25P2-O34P2 P VF Small Die Proofs, purple Justice, cplt set prepared for (85) "Roosevelt Presentation" albums on original gray card	CV P	1,000.00	LE
403	O25TC2b-O27TC2b, O29TC2b-O33TC2b P VF "Goodall" Small Die Trial Color Proof in black, Justice, named for Albert Goodall (ABN Co. President), (5) sets are said to have been produced	CV P	2,400.00	LE
404	O25TC2c-O34TC2c P VF "Goodall" Small Die Trial Color Proofs in deep green, Justice, cplt set for color, named for Albert Goodall (ABN Co. President), (5) sets said to have been produced	CV P	3,000.00	LE
405	O25TC2d-O34TC2d P VF "Goodall" Small Die Trial Color Proofs in dull gray blue, Justice, cplt set for color, named for Albert Goodall (ABN Co. President), (5) sets are said to have been produced	CV P	3,000.00	LE
406	O25TC2f-O27TC2f, O29TC2f-O33TC2f P VF "Goodall" Small Die Trial Color Proofs in dull red, Justice, named for Albert Goodall (ABN Co. President), (5) sets are said to have been produced	CV P	2,400.00	
407	O25TC4-O34TC4 P VF Atlanta Trial Color Proof on card, Justice, each value in (5) diff colors of black, scarlet, brown, green & blue, cplt set of (50)	CV P	2,063.00	LE
408	O26TC2e-O31TC2e, O34TC2e P VF "Goodall" Small Die Trial Color Proofs in deep brown, Justice, named for Albert Goodall (ABN Co. President), (5) sets are said to have been produced	CV P	2,400.00	LE
409	O35P1-O45P1 P VF Large Die Proofs, ultramarine Navy, complete set of (11) on India paper die sunk on card (abt 143x215mm)	CV WP	880.00	LE
410	O35P2-O45P2 P VF Small Die Proofs, blue Navy, complete set of (11) prepared for (85) "Roosevelt Presentation" albums in 1903, on original gray card	CV WP	1,100.00	LE
411	O35P3//O45P3 P VF+ Navy Dept 1¢-90¢ plate proofs on India, in HZ pairs, lacking the 10¢ value; one of each hinged, most VF	CV WP	400.00	
412	O35TC2d-O43TC2d P VF "Goodall" Small Die Proofs, dull gray blue Navy on 52x53mm card, named for Albert Goodall (ABN Co. President), five sets are said to have been produced	CV WP	2,700.00	LE
413	O35TC2f-O43TC2f, O45TC2f P VF "Goodall" Small Die Proofs in dull red, Navy, on card 52x53mm, named for Albert Goodall (ABN Co. President), five sets are said to have been made	CV WP	3,000.00	LE
414	O35TC4-O45TC4 P VF Atlanta Trial Proofs on card, Navy, complete set of (55), each value in (5) diff colors: black, scarlet, brown, green & blue	CV WP	2,254.00	LE
415	O39-E1a P VF Die Essay, Navy, 7¢ black vignette only, on India paper, sunk on card, 151x227mm	CV P	1,000.00	LE
416	O40TC2b, O40TC2c, O40TC2e P VF "Goodall" Die Proofs, Navy, in black, deep green & deep brown, named for Albert Goodall (ABN Co. President), five sets are said to have been produced	CV WP	900.00	LE
417	O47-E1a P VF Die Essay, 1¢ blue Post Office on India paper, mounted on card 73x87mm w/ Franklin vignette	CV P	1,750.00	
418	O47-E1b P VF Die Essay, 1¢ dull green Post Office on proof paper, mount mark at top center, 36x38mm w/ Franklin vignette	CV P	1,250.00	
419	O47-E1b P VF Die Essay, 1¢ gray black Post Office on proof paper, 34x37mm w/ Franklin vignette	CV P	1,250.00	
420	O47-E1b P VF Die Essay, 1¢ dull blue Post Office on proof paper, very tiny thin at top right edge, 29x34mm w/ Franklin vignette	CV P	1,250.00	

LOT	U.S. PROOFS, ESSAYS & SPECIMENS	VALUE	
421	O47-E1c P XF Die Essay, 1¢ brown black Post Office on ivory glazed paper, 52x56mm w/ Franklin vignette	CV P 1,750.00	
422	O47-E1c P XF Die Essay, 1¢ black Post Office on ivory glazed paper, 40x46mm w/ Franklin vignette	CV P 1,750.00	
423	O47-E1c P XF Die Essay, 1¢ orange red Post Office on ivory glazed paper, 65x76mm w/ Franklin vignette	CV P 1,750.00	
424	O47-E1c P XF Die Essay, 1¢ blue Post Office on ivory glazed paper, 65x76mm w/ Franklin vignette	CV P 1,750.00	
425	O47P1-O56P1 P VF Large Die Proofs on India paper die sunk on card, complete set black Post Office, abt 145x226mm	CV WP 800.00	LE
426	O47P2a-O56P2a P VF Small Die Proofs, black Post Office complete set, special printing prepared for Panama-Pacific Exposition in 1915, slightly toned paper as usual for these, scarce only (3) to (5) each are known	CV P 7,000.00	HWC-LE
427	O47P2-O56P2 P VF Small Die Proofs black Post Office, complete set on original gray card prepared for (85) Roosevelt Presentation albums in 1903	CV P 1,000.00	LE
428	O47TC2d-O51TC2d P VF "Goodall" Small Die Trial Color Proofs, dull gray blue Post Office, 1¢ to 10¢, named for Albert Goodall (ABN Co. President), five sets are said to have been produced	CV P 1,500.00	LE
429	O47TC2e-O56TC2e P VF "Goodall Small Die Trial Color Proofs, deep brown Post Office, complete set, named for Albert Goodall (ABN Co. President), five sets are said to have been produced	CV P 3,000.00	LE
430	O48-E1c P XF Die Essay, 2¢ orange red Post Office on ivory paper, 42x48mm w/ Jackson vignette	CV P 1,750.00	
431	O48-E1c P VF Die Essay, 2¢ black Post Office on ivory glazed paper, 65x76mm w/ Jackson vignette	CV P 1,750.00	
432	O48TC1ae P VF Large Die Trial Color Proof, 2¢ deep brown Post Office, on India paper die sunk on card (78x95mm)	CV P 500.00	LE
433	O48TC4-O56TC4 P VF "Atlanta" Trial Color Plate Proofs on card, Post Office complete set in five colors (black, scarlet, brown, green, blue), printed for 1881 Intl Cotton Exhibition display	CV P 1,719.00	LE
434	O49-E4c P XF Die Essay, 3¢ orange red Post Office on ivory glazed paper, 64x78mm w/ Washington vignette	CV P 1,750.00	
435	O49TC1ae P VF Large Die Trial Color Proof, 3¢ Post Office deep green on India paper die sunk on card (74x89mm)	CV P 500.00	LE
436	O50-E1 P XF Unfinished Die Essay, 6¢ black Post Office on white ivory paper, incomplete engraving of design w/ Lincoln vignette, no frame lines, very few known	CV P 4,250.00	
437	O52TC2d-O56TC2d P VF "Goodall" Small Die Proofs, dull gray blue Post Office, 12¢ to 90¢, named for Albert Goodall (ABN Co. President), five sets are said to have been produced	CV P 1,500.00	LE
438	O57P1-O67P1 P VF Large Die Proofs, green State, 1¢ to 90¢ on India paper die sunk on card, abt 152x215mm	CV P 880.00	LE
439	O57P1-O67P1 P VF Large Die Hybrid Proofs, green State, 1¢ to 90¢ on India paper die sunk on card (abt 83x103mm)	CV P 880.00	LE
440	O57P2-O64P2 P VF Small Die Proofs, 1¢ to 15¢ green State, prepared for (85) "Roosevelt Presentation" albums in 1903, on original gray card	CV P 800.00	LE
441	O57P2-O67P2 P VF Small Die Proofs, 1¢ to 90¢ green State on complete gray card page from Roosevelt Presentation album, (85) produced in 1903, most pages have since been cut apart, intact pages are scarce	CV P 1,100.00	LE
442	O57P3-O71P3 P VF Plate Proofs, complete set of (15) green State on India paper	CV P 620.00	LE
443	O57P3-O67P3 P F-VF+ Dept of State 1¢-90¢ green, plate proofs on India, most w/ HR, 3¢ shallow hinge thin at top, good margins	CV WP 225.00	
444	O57TC2c-O67TC2c P VF "Goodall" Small Die Proofs, 1¢ to 90¢ deep green State, named for Albert Goodall (ABN Co. President), five sets are said to have been produced	CV P 3,300.00	HWC-LE
445	O57TC2d-O65TC2d,O67TC2d P VF "Goodall" Small Die Proofs on India paper, 1¢ to 90¢ (lacking the 30¢) dull gray blue State, named for Albert Goodall (ABN Co. President), five sets are said to have been produced	CV P 3,000.00	LE
446	O58TC1ae P VF Large Die Trial Color Proof, 2¢ black State, on India paper die sunk on card (abt 73x85mm)	CV P 500.00	LE
447	O58TC1af P VF Large Die Trial Color Proof, 2¢ deep brown State, on India paper die sunk on card (abt 74x87mm)	CV P 500.00	LE
448	O58TC2b, O61TC2b-O64TC2b P VF "Goodall" Small Die Proofs on India paper, 2¢, 7¢-15¢ black State, named for Albert Goodall (ABN Co. President), five sets are said to have been produced	CV P 1,500.00	LE
449	O65P2-O71P2 P VF Small Die Proofs, 24¢ to 90¢ green State, \$2 to \$20 green & black State, on original gray card, prepared for (85) "Roosevelt Presentation" albums in 1903	CV P 800.00	LE
450	O68P1-O71P1 P VF Large Die Hybrid Proofs, \$2 to \$10 green & black State on India paper die sunk on card, (abt 83x103mm), \$2 w/some toning (usual for hybrids), full set of dollar values	CV P 600.00	LE

LOT	U.S. PROOFS, ESSAYS & SPECIMENS	VALUE	
451	O68P3 P VF Plate Proof, sheet of (10), \$2 green & black State, complete sheet w/ green pl# 121 inscription at bottom center, black pl# 123 w/ inscription at UL, on India paper pressed on card, minor toning spots as usual, one of two proof sheets known, amazing show piece!	CV P 4,000.00	HWC-LE
452	O69P3 P VF Plate Proof, sheet of (10), \$5 green & black State complete sheet, green pl# 20 w/ inscription at bottom center, black pl# 123 w/ inscription at UL, on India paper pressed on card, minor toning spots, one of two proof sheets known, amazing show piece!	CV P 4,000.00	HWC-LE
453	O70P3 P VF Plate Proof sheet of (10), \$10 green & black State, complete sheet, green pl# 122 w/ inscription at bottom center, black pl# 123 w/ inscription at UL, on India paper pressed on card, minor toning spots, one of two proof sheets known, amazing showpiece!	CV P 4,000.00	HWC-LE
454	O71P3 P VF Plate Proof sheet of (10), \$20 green & black State, complete sheet, green pl# 124 w/ inscription at bottom center, black pl# 123 w/ inscription at UL, on India paper pressed on card, minor toning spots, one of two proof sheets known, amazing showpiece!	CV P 4,000.00	HWC-LE

U.S. ERRORS, FREAKS & ODDITIES

U.S. Errors, Freaks & Oddities

455	1610a ** VF NH, \$1 candle holder, engraved brown omitted	CV P 175.00	
456	1697, 1698 ** VF NH, IMPERF horizontal strip/8, 13¢ Olympics 1976 (running & skating) w/ normal str/8; Datz lists but does not price pairs; in original folio from "investment" company w/ related info; original customer paid \$1,200, Scott lists Blk/4 at \$375.	EST WP 200-300	LE
457	2166a ** VF IMPERF sheet/50, 22¢ Poinsettias, slight color mis-registration gives fuzzy appearance, light wrinkle along right margin does not show on back or in fluid, few small spots on gum affecting one pair, eye catching sheet !! (CV for 25 pairs)	CV WP 1,250.00	LE
458	3069a ** VF-XF NH, IMPERF PBK, 32¢ Georgia O'Keefe (CV listed is for (2) pairs)	CV P 220.00	

U.S. POSSESSIONS

Canal Zone

459	67 * F-VF+ Scarce locally produced Ovpt Type III on 1c green Vallarino, H	CV P 500.00	
460	Accum (100s) */O in a stkbk & envs incl Used: #42-45, 49-51, 59, CO7, J7-9, J10-11, J13, J15-17 & Unused: 21-26, 27-30, C20, J2-35 as well as modern material from the 1960s-70s w/ FDC, sheets, bkltts & more, mixed cond flts to F-VF H/NH	EST 125-175	L
461	Collection */O (100s) 1904-70s in W/A binder, unused stamps on stkgps between new W/A pgs & abt (20) cvrs & FDCs on stkgps; sgls & sets; owner's CV \$2,030 (NV); cond varies, most sound, gen F-VF H/NH	EST 250-300	A
462	Excellent Collection (100s) */O in a W/A album missing only a handful of major #'s for completion through 1965 incl Used: #2, 40-48, 60-66, 67, CO1-07, J1-14 & Unused: 3, 4-8, 11-13, 18-20, 41, 42-45, 49-51, 58-59, 70-81, 84-95, 92-104, 120-35, C1-47, J15-17 & others, cond varies usual sweated or slightly DG on some earlier to much F-VF H w/ later NH some in sealed mounts	EST WP 700-800	B

Hawaii

463	R6 O VF-XF \$50 slate blue & carmine revenue, small stain in top margin, (3500 issued)	CV P 450.00	
464	R9 O F-VF 20¢ red revenue, part of violet CANCELLED S/L cancel, small translucent glue spot at UR, hard to find this attractive	CV P 375.00	
465	R10 * VF 25¢ violet brown revenue, sealed margin tear at UL, vivid color	CV P 1,300.00	
466	Used cancels accum over (875) mainly #43, 74, 75 & 81 various town cancels from Kauai, Maui, Hawaii & Oahu, also target, cancels, barred numeral ovals & indistinct, mixed cond flts to F-VF, nice specialist lot!	EST WP 150-250	A

Philippines

467	Unused Collection (100s) 1899-1955 in a Scott album incl #219, 241-49, 252, 319-25, 340-49, 354-360, 383-96, 411-24, 433-46, 485-96, C29-45 & others, all in sealed mounts appears F-VF H/NH	EST WP 200-250	A
-----	--	----------------	---

Ryukyu Islands

468	Unused Collection virtually cpltd 1948-67 in sealed mounts in a W/A album (apparently only missing #17) w/ airmails & special delivery, gen F-VF NH	EST WP 125-175	A
469	Unused Accum (1000s) all in dup sheets from abt 1958 to the early 1970s much in original packaging or in sheet files incl #44-48, 72-73 (6), 74 (6) & later material incl Flowers, Fish, Shells, Ports & others all in large qty, gen F-VF NH	EST 250-350	L

U.S. Trust Territories

470	Unused Accum (100s) sets, S/S, mini sheets, bkltts in new issue glassines from Marshall Is, Micronesia & Palau mainly diff from 1980s-90s, loads of topicals, high FV w/ individual FVs to \$10, gen F-VF NH	EST WP 150-200	B
-----	--	----------------	---

U.S. Possessions Groups/ Collections

471	Collection (100s) */O to 1940 on Scott Vintage pgs incl Used: Canal Zone #50, 59, 60-65, 70-75, 77-79, 89-93, J20 & Unused: 22-24, DWI 5-6, 9, 11, 13, 21-22, Puerto Rico 210-16, J12, Guam 2, Philippines 213-17, 383-96, 424, J1-4 & others incl Spanish admin issues, cond varies gen F-VF H	EST WP 125-175	LE
-----	---	----------------	----

LOT	U.S. POSSESSIONS	VALUE	
472	Collections (100s) */O 19/20th Cent parallel */O groups hinged/ mounted in Scott album, W/A pgs, glassines, stockcards, incl Canal Zone, Cuba, DWI, Guam, Hawaii, Puerto Rico & few Philippines in glassines; incl Used: CZ #76, 78, 79, Hawaii 46, 48 & Unused: CZ 4, 29, 70-75, 88-89, 91-93, 97, 99, C15-20, J22 PBK NH, Cuba E1, J4 NH, DWI J1-4, Hawaii 31, 36 (2), 47 NG; cond varies, most sound, Avg to VF, gen F-VF most hinged	EST WP 250-300	L

UNITED NATIONS

United Nations

473	Accum mostly unused (1000s) many New York, incl sgls, inscription Blks, sheets, S/S, souv folders, flag sets, incl NH sgls & inscription Blks, some FDC, some offices incl, mostly diff but still must be dup, few flts but mainly F-VF	EST WP 200-300	L
474	Accum/Collection to early 1980s, incl binder of W/A pgs for MI Blks, well filled 1st issue up to late 1970s NY & Geneva; some postal stationery; majority of the lot is New Issue envs from the UNPA mid-1970s to early 1980s which contain NH stamps & Blks, FDCs, souv cards, some flag sheets & more from all (3) offices; gen VF	EST 200-300	L
475	Large accum w/ NY, Geneva & Vienna incl 1951-89, stkbks, albums, glassines, 102 cards, sgls, Blks, inscription Blks, S/S, some FDCs, abt (12) used #38 & (3) unused NH, loads of stuff, gen F-VF H/NH	EST 250-350	L (3)
476	Accum stamps & covers; (1) stkbk w/ small NH stock of sgls to c.1980, (2) larger stkbks w/ MI Blks from 1st Issue to mid-1970s & small stock S/S, Geneva, a few mini-sheets (incl Forests); (4) cover albums & (3) shoe boxes full of FDCs, some philatelic covers & postal stationery, cacheted FDCs both addr & not 1951 to mid-1980s (some Flags); small stacks souv cards & new issue or year set packs; gen VF	EST WP 300-400	L
477	Accum 1951-2021 w/ (1000s) many New York, incl sgls, inscription Blks, shts, S/S, souv folders, flag sets, incl mailing envs (41) still sealed envs from UN years 1992-2021, some years missing, (6) albums from 1951-2015 incl Human Rights, Forests, Oceans, Flags, 50th Anniv people, Endangered Species etc, also postal stationery, very high retail paid, nicest lot we have seen of UN for a while now, VF	EST WP 500-650	L (2)
478	Extensive unused collection (1000s) apparently cpltd 1951-2018 in mounts on W/A pgs in (5) huge binders incl NY, Geneva & Vienna issues w/ sets, S/S, Flag sheets 15¢-\$1.15, mini sheets, personalized generic sheets over (70) diff incl NY #857b CV \$260, 884b CV \$500! 902b, 907b-c sheets, 929a, Vienna 2007 55c & 65c sheets, also over (6) diff bklt as well as all souv cards of the period, a huge amount of money was expended! gen F-VF NH	EST WP 1,000-1,250	L (2)

2nd Session: Wednesday, May 17, 2023 – 10 am ET

U.S. SELECTIONS & SMALL LOTS

Unused Selection

479	RW3-5, RW8, RW10-17 NH, 1936/1950 Duck Stamps, VF	CV WP 1,945.00	SE
480	Group of (5) diff 19th Cent Blks comprises #147 (2 stamps creased), 158, 221, 255, 256, gen Fresh appearance VG-F OG	CV WP 3,200.00	SE
481	Group of (3) incl #68 Washington 10¢ green, image clears margins, cond Fine RG; #73 Andrew Jackson 2¢ black, Black Jack issue, CCr, perf tear, cond Fine DG; #86 Franklin 1¢ blue, light vertical crease, perf tear on right, bright color, disturbed OG, cond VG VLH	APX CV P 3,725.00	SE
482	Columbians unused group of (26) on stkpg (9) diff, incl #230 (4) & Blk/4, 231 (8), 232, 233 (2), 234, 235, 236, 237 (3), 238; cond varies, some appear to be RG, VF to Fine, H/NH	EST WP 150-200	LE
483	Group of over (50) 1857-1909 little dup, on stkpgs owner IDed, incl #24 (needs Cert), 158, 212-13, 223 (2), 225, 264-66, 279-82, 285-87, 294-96, 298-99, 300-04, 323-30; cond varies, some items marked as NH appear to be RG, few Avg, gen Fine to F-VF	EST WP 300-400	LE
484	Unused group of Columbians #230 (2), 231 (3), 232, 233 (3), 234 (2), 236 (2), 238, 239, Louisiana Purchase 323, 325, 327, airmails C1-10, PBKs 297, 695, 712, 714 & many Prexies, also incl full sht 617 (separated in two), 618 (large separation), Ryukyus 41 (3) shts, gen F-VF but some DG, H/NH	EST WP 600-700	LE

Used Selection

485	Group of (6) diff 1869 issues, incl #112, 113, 114, 115, 116, 119; 10¢ slightly oxidized, F-VF	CV WP 761.00	SE
-----	--	--------------	----

U.S. ACCUMULATIONS & BULK LOTS

19th Century

486	Impressive selection (108) cut squares w/ various fancy cancels or auxiliary markings; noted stars, iron cross, target, grid, geometrics, Paid, Steam, Specimen, Canceled, Wells Fargo, negative Boston, letters, numbers & others; gen F-VF	EST WP 150-200	LE
-----	--	----------------	----

LOT	U.S. ACCUMULATIONS & BULK LOTS	VALUE	
487	Accum of (1000s) */**/O in glassines all sorted by catalog #'s (NV) in singles, Blks, PBKs w/ high Face value & Cat value incl issues from #7//4224, C1//C138, E1//E23, J15//J103, JQ1//5, O16//O140, Q2//11, QE1//4, RW20//RW64 w/ slight dups, few flts but mostly VF cond H/NH	EST WP 500-650	L
488	Dealer Stock */O few (100) 1850s-60s, mainly used, sorted on stkpks in binder, most IDed; unused #73; used 7 (2), 9, 10s & 11s, 25s & 26s, 21, 24 (2), 30A, 35 (2), 36, 36B, 63 (20), 65s (some w/ fancy cancels), 68 (9), 69 (3), 70 (2), 71 (2), 73 (18), 76 (4), 77 (5), 78 (3), 88 (14), 93 (2), 94 (9), 95, 96 (3), 97, 112 (3), 113 (8), many 114s, 115 (4), 116 (2), 117 (4), 119; some fancy cancels; cond varies widely, flts, fillers, SE, to some sound, Avg to VF, gen Fine to F-VF	EST WP 600-800	A
Accumulations			
489	Accum (100s) */O 19/20th Cent in Mystic, Harris albums & a stkbk w/ material to the 1970s incl used #216, 238, 285-90, 326, 330, 548-50, 572-73, 614-21, some pre-cancels & unused 704-15, mixed cond many flts to F-VF H/NH	EST 100-150	L
490	Accum (1000s) mainly used but some unused too w/ dup 19th/21st Cent also (100s) of FDC in (14) albums, binders & stkbks, few better, mixed cond flts to F-VF H/NH	EST 100-125	L (2)
491	Accum (100s) */O 19/20th Cent in albums & folders, incl mounted in Liberty album 1940s-80s; misc items on auction pgs incl used #33, 112, 232, 235, 298, 299, unused 253, 1920s-30s commems & airs & some */O BOB; UN collection mounted on W/A pgs incl #38 S/S NH, to 1978 (NY & Geneva); also incl few empty albums; cond varies, most sound, gen F-VF	EST 120-180	L
492	Accum (1000s) */O in (3) Mystic albums; USPS Commem Club pgs in (2) binders; Harris Liberty album; gen F-VF H/NH, FV \$171.65 (NV)	EST 125-175	L
493	Accum (1000+) unused 20th Cent to 1980s fairly cplt, commem collection mounted on Minkus pgs 1934-53, Prexy set mounted on Minkus pgs, accum abt (100+) PBKs 3¢-15¢, face abt \$170, abt (50) FDC, (2) LIFE magazines w/ stamp cvrs, cplt set 1953 QEII Coronation & Royal Tour, mounted on W/A pgs & much more, gen F-VF H/NH	EST 125-220	L
494	Accum (100s) */O sgls & PBK in glassines & stkpks incl PBK w/ #639-40, 657, 658, 680-81, 696, 698, 711-15, 832-34, C19 (2), C31 (2), C46, CE1 & others basically all faulty PBK+Blk are water damaged & stuck in the glassine though some portion may be recoverable EXAMINE	EST WP 125-175	B
495	Accum in (2) binders w/ (245) APS store pgs prepared w/ mostly PBKs 3¢ - 25¢, APX FV \$100, (1) binder w/ pgs 1978-80 w/ APX FV \$50, USPS year books 1973-83 missing only 1976 w/ APX FV \$50	EST WP 125-200	B
496	Accum (1000s) used some 19th Cent, mostly 20th Cent sorted/ unsorted in glassines, baggies, stkpks, album pgs, dealer cards & pgs, envs & (7) binders, incl used sheets #2194, 2196, 3139-40, 3209, much 1920s-90s some BOB, cond mixed, gen F-VF	EST 150-250	L (2)
497	Accum (1000s) */O w/ dup incl unused #803-33, 839-51 pairs, 1053, E12 & used E2-3 & others, lots of common commems in large stkbks & baggies, some PBK, also cvrs, FDC & postal stationery, mixed cond flts to F-VF H/NH	EST 150-200	L (3)
498	Accum (1000s) used mostly 20th Cent in (11) well filled stkbks w/ some IDed, Vario & homemade pgs, glassines, baggies, envs, also incl abt (6) lbs on & off paper, a few flts but gen F-VF	EST 150-225	L (3)
499	Accum (100s) */O in a couple of albums & a stkbk incl Unused: #294, 323, 397, 614-21, 656 pair, U523-28 & Blks for #550, 647-48, 713-15, others & Used: J2-3, J18, J22-26, Q1-9 & others, cond varies flts to F-VF H/NH	EST 150-200	L
500	Accum (100s) */O w/ dup in glassines, lot & stkpks etc incl Used: #114, 550, 616, 620-21, C4, E2 & Unused: 301 & 308 Blks, 730-31 (2), 735 (4), 750-51 (3), F1 (2) & others, mixed cond flts to F-VF H/NH	EST WP 150-200	LE
501	Accum (100s) */O 1890s-1950s, sgls, PBKs, coils & LPs, bklt panes; commems, regulars, airs; mounted/ hinged in (3) albums, dups in stkbk & glassines; incl used (most w/ flts) Columbians to 10¢, #285-91, 294-99, 323-30, unused 834 & PBKs 704-11, 740-49, 803-31, 855, 909-21, few airmails; cond mixed, faults to most sound, gen Fine to F-VF H/NH/DG	EST 150-200	L
502	Accum in (6) binders on stkpks w/ (1000s) used issues w/ 32¢, 33¢, 34¢, 39¢, 41¢, 42¢ arranged neatly on pgs by cat # w/ dup, nice lot for packet maker, few flts but mainly F-VF	EST 150-250	L
503	Accum (100) */O incl in a stkbk, glassines & stock cards w/ unused #323-24, 326, 328-29, 371, 373, 399, 506-16, 548-50, 647-50, C7-12, E12-14, over (30) used Federal Duck stamps as well as State Hunting & Fishing stamps & a stock of used Revenue stamps, mixed cond, some sticking to F-VF H	EST WP 150-200	B
504	Accum (100s) */O mainly on stkpks incl unused #1053, 3138 Imperf Bugs Bunny sheet & about \$160 in face incl 2524-29, 3205 Imperf Tweety (5), 3409-13, set of CTC sheets & Nature sheets also over (500) used Blks, gen F-VF NH	EST WP 175-225	B

LOT	U.S. ACCUMULATIONS & BULK LOTS		VALUE	
505	Used stock (1000s) 19/20th Cent w/ dup sorted into glassines by Scott # in (5) drawer boxes, (8) small plastic drawers & cigar box incl #10//2094, C7//C88, E12//E23, J15//J101, incl cut squares 1900-70s, also incl 8A, 73 (3), 76, 159, 189, 211 (12), 215 (2), 238, 256 (2), 288, 330 & much more, a few flts, gen F-VF	EST	200-350	L (2)
506	Accum (1000s) */O & cvrs w/ dup in glassines, envs, shoe boxes, albums & a binder incl used #73, 285-88, 298-99, 572-73, C1-2, E2-3 & unused 236, 294, 339, 535, 859-93, C10-12, C20-22, C24-31, E12, QE1-4, U348-51, U523-28, also a S/S accum 1930s-60s much common sorted used & some foreign in env, glassines; cvrs incl Inauguration Truman through Carter, FDC & more, mixed cond flts to F-VF H/NH	EST	200-300	L (4)
507	Unused Dealer Stock (100s) 1920s-40s in (3) counter books w/ dup incl #614-16 (4), 617-19 (3), 620-21 (8), 633-23, 647-48 (5), 656 (13), 662-66, 678-79, 692-701, 756-65 Blks, 845-47 (8) & others, gen F-VF/NH	EST	200-300	B
508	Accum unused Columbians (62) 1¢-50¢ w/ dup on stkpgs w/ ID; all H or NG; cond varies, some flts (thins, tears, SPs, creases, SE) to much sound, centering Just Fine to VF, most F-VF	EST WP	200-250	LE
509	Accum abt (1000+) */O 20th/21st Cent incl US Collection mostly used mounted on moderately filled Harris, Mystic & Canadian Wholesale Co pgs in (3) albums to 2006, accum abt \$90 face w/ a few Forever sheets, accum in a stkbk & glassines, abt (20) FDCs, WW collection in a lightly filled Harris Statesman to 1974 & much more, a few flts but gen F-VF	EST	200-300	L
510	Accum (1000s) */O 20th Cent incl well-filled used collection in Harris Liberty album 1938-91, used accum in envs, abt (1) lb on paper, abt (20+) cvrs, abt (250) PPC, (2) recalled Legends shts, also incl plates 3¢-15¢ on album pgs & glassines, abt \$110 face & much more, a few flts but gen F-VF H/NH	EST	200-300	L
511	Accum (100s) */O 1920s-80s in stkbks, binders, USPS products; incl (2) stkbks w/ mostly PBKs, commems, regs, airs, 1947-74, few bklt & panes; small stkbk w/ sgls 1950s-70s; (3) dealer binders 1920s-70s, sgls, S/S, coils, bklt panes, airs; box w/ 1950s-80s mostly PBKs, commems, regs, airs; USPS year sets 1971 (2), 1972 (2), 1973-74; group of airmail sgls, coils, bklt & panes CV\$125; cond varies, gen F-VF	EST	200-250	L
512	Diverse Accum (1000s) */O 19/20th Cent incl scrapbook w/ few (100) */O 19th Cent to 1940s, commems, regulars, BOB, some revenues, few taxpaid & state revenues, few sheets; used accum (1000s) sorted in glassines w/ ID, incl over (500) used \$2+ face many express/priority; unused #4123 Intl Polar Year uncut press sheet (Brookman CV \$135); & supplies (5) new 32 page stkbks (still shrink wrapped), box of G&K #02 dealer sheets, more; cond varies, flts to sound, Avg to VF, gen Fine & better	EST	200-250	L
513	Accum (1000s) mostly used, mostly 20th Cent, incl collections in (2) Minkus, Scott National & Minuteman, Grossman, Mystic Vol II & homemade moderate to well filled albums w/abt \$50 damaged face, used accum in (100s) mostly IDed envs & glassines, Vario & stkpgs 1950s-90s, some flts to gen F-VF	EST	200-300	L (3)
514	COILS Unused Accum (1000s) most unused in glassines with dup issues 1960s to early 2000s w/ values from 1¢-\$1 (no precancels) incl some service inscribed many transportation coils w/ pl # strips/5 also some partial & full rolls of various values 3.4¢-11¢, considerable total FV, gen F-VF NH	EST WP	200-300	B
515	Accum w/ shoe box of cut squares abt (1000+), album w/ PBKs FV abt \$80 up to 2000s, plates of postage dues, special delivery & Officials, binder w/ quad pgs face abt \$15 up to 37¢, (9) deeds from Red Lion 1st National Bank, Victory album pgs till 1960 mostly used, USPS year books 2006 face \$42, 2009 face \$42, 2017 face \$47, USPS Dragons Pop-up book USPS sold this for \$40, (100s) USPS recent postcards, stamps in glassines for face less than \$10, few flts but mainly F-VF	EST WP	200-300	L
516	Unused Accum (100s) 1920-40 w/ dup in a loose leaf stkbk incl #550, 566, 614-21, 619 (4), 620-21 (4), 630 S/S stain, 658-67, 669-79, 803-33 (2), 859-93 (8) & 2¢ Reds, Farleys & more, mixed cond to F-VF H/NH	EST WP	200-300	A
517	Accum (1000s) */O 19/20th Cent in (3) moderately filled Minkus All American albums, well filled Scott Minuteman, well filled W/A album, (4) counterbooks, (3) stkbk, plus glassines, baggies, Vario, stock, album & dealer pgs, also incl accum used high denom issues, Project Gemini album collection, mixed cond, flts to F-VF	EST WP	200-300	L (2)
518	Estate balance w/ a few foreign mixed in; (2) Scott Nationals w/ pgs to 1981, couple (100) */O incl a few earlies w/ Large Bknts, several Columbians w/ flts, good selection unused 1920s-30s commems, later issues moderately filled NH, coils, airs, SD, F1 HR, a few used parcels, more; balance incl small binders, envs & mint sheet files w/ some FV 1970s commems incl large size PBKs, bundleware, glassines of random stamps incl some foreign, env w/ 3¢-5¢ PBKs, precancels, a few covers, more	EST	200-300	L
519	Accum (1000s) */O in various albums or stkpgs, unused incl #219D, 645 PBK NH, perf & imperf National Parks Blks, Overrun Nations name Blks (2), officials incl O36 NG; & (1000s) of used; cond varies	EST	200-250	L (3)

LOT	U.S. ACCUMULATIONS & BULK LOTS		VALUE	
520	Accum (1000s) used mostly 20th Cent on album & stkpgs, baggies, glassines, (9) stkbks, also incl used stock in IDed glassines (NV) #808/(996 & some revenues & seals, moderate to heavy dups, a few flts to gen F-VF cond	EST	200-300	L (2)
521	Accum (1000s) mostly used 20th cent in (13) US albums incl Scott American 1890-1980s, Scott Minuteman 1930-80s, Minkus All American 1930-60s, Minkus Commem 1930s-80s, (2) overlapping on Scott pgs 1920s-80s, W/A 1930s-50s, (6) various US albums, abt \$100 in face, a few flts to gen F-VF H/NH	EST	200-300	L
522	Accum (1000s) *O in a binder, album & stkpgs, glassines etc w/ dup incl unused #323 Blk, 751 (14), 1596a Blk, 1686-89 (6) & used 238, 550 (7), Q1-12 & dup Express mail incl #1909 (3), 2541 (30), 2542 (40) & other material incl US Trust Territories, Western & Burlington Air Letter stamps & more, mixed cond flts to F-VF H/NH	EST	250-350	L
523	Accum (1000s) mostly used 19/20th Cent in albums, glassines, envs, baggies, commems, regs & BOB incl collections in (3) Scott Americans, (1) Grosset & Dunlap, (3) homemade albums, also incl abt (200) cvrs & postal stationery, abt \$40 face, some flts to gen F-VF	EST	250-350	L
524	Accum (1000s) *O 1860s-1970s in (3) stkbks w/ owner's ID, incl used #11s, 26s, 65s, 68, 69, 73 (3), 215, Bknts, Bureaus, Wash/Frank, Columbians to 10¢, 323-27 (2+ sets), 328-30 (3+ sets), 397-99 (5+ sets), 548-50 (2+ sets), unused incl 231 (8), 397-98, C7-9, C10 (5), C24 (3), C25-30 PBK (2-PBK, 2-sgls), & much more; cond varies, most sound, Avg to VF, most Fine to F-VF H/NH	EST	250-300	B
525	Accum (100s) *O w/ dup in albums, folders etc incl used #288-89, 572-73 (2), 730, over \$100 face in S/S incl (2) sets of 1992 Columbus, (5) Bicentennial, USPS year sets 1970-72, 1974-80, Blks for 704-15 & 859-93 & PBK for 718-19, 909-21, 1030-52, postal card sets, other odds & ends, mixed cond to much F-VF H/NH	EST	250-300	L
526	Accum (1000s) *O in glassines, album pgs & stkpgs, used incl #151, 153, unused incl 407, 534A pair, 579, Wash/Frank coils (NV), 833 (2), E12, Canal Zone C01-7; cvrs incl space, Civil war topical, FDC; cond varies	EST	250-350	L (2)
527	Accum *O housed in binder w/ unused #730 (2), 731 (2), 735 (2), 750, 769-70, 1686-9; binder w/ Vario stk pgs incl unused #287, 294-9, 328-30, 368 pair, 550, 610-2, 617-9, 654-6, 704-15 (2), 803-33 (2), 839-51 singles & LPs, 859-93 (3) in singles, C1-6, C12, C20-2, C24, C25-31, QE1-4, used #288, 289 S/E, 290 S/E, 291, 327 plus much more, mostly unused, few flts but mainly F-VF H/NH	EST WP	250-350	B
528	Dealer Stock (100s) *O 19/20th Cent w/ dup in a counter book incl used #73 (4), 113, 117, 160-62, 165, 189, 214, 228-29, 311 (2), 330 (2), 572-73 (4) & unused 183, 285, 297-98 (3), 299 (2) 304-06, 308-09, 325, 326 (2), 327, 328-30, 346-47, 371, 373, 400, 548-50 (9), 566-69 (3), O89 & others, mixed cond flts to F-VF H	EST	300-400	A
529	Accum mainly used issues in (9) stkbks which are mainly loaded incl dup, most from 1940 & above but some earlies mixed in, commems, regular, cut squares, revenues, (100s) precancels, City of Chicago water loan refunding bonds, full shts of Office of Price Adm, very diverse group, something for everyone	EST WP	300-400	L
530	Accum (1000s) *O 19/20th Cent w/ dup in glassines, stock boxes, binders & stkbks, value in unused incl #803-32 PBK, 1686-89 (34) sets, airmail Blks w/ C7-9, C20-22, C25-31 & BOB w/ PS15 sgl & W57-10 Blks, lots of 2¢ Reds, PBK, Mail Early & Zip Blks, a few \$100 at least in face, cvrs & more, mixed cond gen F-VF most NH	EST	300-400	L (2)
531	Unused Accum (1000s) from Banknote issues to the 2000s w/ dup on 102 cards incl #230-36, 296, 298, 299, 328-29, 550, 614-16, 617-19, 620-23, 647-50, 705-14, 832-33, C7-12, J101, JQ1-3, QE1-4 & others incl a cigar box of mainly 3¢-10¢ PBK, mixed cond incl mis-IDed, thins, NG, creases, etc to F-VF H/NH	EST WP	300-400	L
532	Accum of over (800) FDCs by Artcraft some are sleeved, few are addr but mostly UA, nice variety from the early 1980s-late 1990s, album of UN all early issues w/ shts, Blks & sgls, (300+) issues, US stationery some errors w/ offset on reverse flap side w/ stamp printed, some w/ light or missing part of impression, glassines filled w/ extra UN issues, few WW off paper, nice group for the collector	EST	300-400	L
533	Accum (1000s) *O 19/20th Cent, wide variety of commems, regulars, BOB, revenues & possessions, in glassines, dealer cards & pgs, sgls, coils & pairs, bklt panes, bklt panes & coils w/ pl#, pl# sgls, PBKs; incl owner IDed used #9, 14, 10/11s, 25/26s, 65s, 63 (3+), 113 (5), 151 SE, 153, 208, 233, 235, 236, 237, 238, 239, 240, 241, 242, 243, 244, 245, 246, 247, 248, 249, 250, 251, 252, 253, 254, 255, 256, 257, 258, 259, 260, 261, 262, 263, 264, 265, 266, 267, 268, 269, 270, 271, 272, 273, 274, 275, 276, 277, 278, 279, 280, 281, 282, 283, 284, 285, 286, 287, 288, 289, 290, 291, 292, 293, 294, 295, 296, 297, 298, 299, 300, 301, 302, 303, 304, 305, 306, 307, 308, 309, 310, 311, 312, 313, 314, 315, 316, 317, 318, 319, 320, 321, 322, 323, 324, 325, 326, 327, 328, 329, 330, 331, 332, 333, 334, 335, 336, 337, 338, 339, 340, 341, 342, 343, 344, 345, 346, 347, 348, 349, 350, 351, 352, 353, 354, 355, 356, 357, 358, 359, 360, 361, 362, 363, 364, 365, 366, 367, 368, 369, 370, 371, 372, 373, 374, 375, 376, 377, 378, 379, 380, 381, 382, 383, 384, 385, 386, 387, 388, 389, 390, 391, 392, 393, 394, 395, 396, 397, 398, 399, 400, 401, 402, 403, 404, 405, 406, 407, 408, 409, 410, 411, 412, 413, 414, 415, 416, 417, 418, 419, 420, 421, 422, 423, 424, 425, 426, 427, 428, 429, 430, 431, 432, 433, 434, 435, 436, 437, 438, 439, 440, 441, 442, 443, 444, 445, 446, 447, 448, 449, 450, 451, 452, 453, 454, 455, 456, 457, 458, 459, 460, 461, 462, 463, 464, 465, 466, 467, 468, 469, 470, 471, 472, 473, 474, 475, 476, 477, 478, 479, 480, 481, 482, 483, 484, 485, 486, 487, 488, 489, 490, 491, 492, 493, 494, 495, 496, 497, 498, 499, 500, 501, 502, 503, 504, 505, 506, 507, 508, 509, 510, 511, 512, 513, 514, 515, 516, 517, 518, 519, 520, 521, 522, 523, 524, 525, 526, 527, 528, 529, 530, 531, 532, 533, 534, 535, 536, 537, 538, 539, 540, 541, 542, 543, 544, 545, 546, 547, 548, 549, 550, 551, 552, 553, 554, 555, 556, 557, 558, 559, 560, 561, 562, 563, 564, 565, 566, 567, 568, 569, 570, 571, 572, 573, 574, 575, 576, 577, 578, 579, 580, 581, 582, 583, 584, 585, 586, 587, 588, 589, 590, 591, 592, 593, 594, 595, 596, 597, 598, 599, 600, 601, 602, 603, 604, 605, 606, 607, 608, 609, 610, 611, 612, 613, 614, 615, 616, 617, 618, 619, 620, 621, 622, 623, 624, 625, 626, 627, 628, 629, 630, 631, 632, 633, 634, 635, 636, 637, 638, 639, 640, 641, 642, 643, 644, 645, 646, 647, 648, 649, 650, 651, 652, 653, 654, 655, 656, 657, 658, 659, 660, 661, 662, 663, 664, 665, 666, 667, 668, 669, 670, 671, 672, 673, 674, 675, 676, 677, 678, 679, 680, 681, 682, 683, 684, 685, 686, 687, 688, 689, 690, 691, 692, 693, 694, 695, 696, 697, 698, 699, 700, 701, 702, 703, 704, 705, 706, 707, 708, 709, 710, 711, 712, 713, 714, 715, 716, 717, 718, 719, 720, 721, 722, 723, 724, 725, 726, 727, 728, 729, 730, 731, 732, 733, 734, 735, 736, 737, 738, 739, 740, 741, 742, 743, 744, 745, 746, 747, 748, 749, 750, 751, 752, 753, 754, 755, 756, 757, 758, 759, 760, 761, 762, 763, 764, 765, 766, 767, 768, 769, 770, 771, 772, 773, 774, 775, 776, 777, 778, 779, 780, 781, 782, 783, 784, 785, 786, 787, 788, 789, 790, 791, 792, 793, 794, 795, 796, 797, 798, 799, 800, 801, 802, 803, 804, 805, 806, 807, 808, 809, 810, 811, 812, 813, 814, 815, 816, 817, 818, 819, 820, 821, 822, 823, 824, 825, 826, 827, 828, 829, 830, 831, 832, 833, 834, 835, 836, 837, 838, 839, 840, 841, 842, 843, 844, 845, 846, 847, 848, 849, 850, 851, 852, 853, 854, 855, 856, 857, 858, 859, 860, 861, 862, 863, 864, 865, 866, 867, 868, 869, 870, 871, 872, 873, 874, 875, 876, 877, 878, 879, 880, 881, 882, 883, 884, 885, 886, 887, 888, 889, 890, 891, 892, 893, 894, 895, 896, 897, 898, 899, 900, 901, 902, 903, 904, 905, 906, 907, 908, 909, 910, 911, 912, 913, 914, 915, 916, 917, 918, 919, 920, 921, 922, 923, 924, 925, 926, 927, 928, 929, 930, 931, 932, 933, 934, 935, 936, 937, 938, 939, 940, 941, 942, 943, 944, 945, 946, 947, 948, 949, 950, 951, 952, 953, 954, 955, 956, 957, 958, 959, 960, 961, 962, 963, 964, 965, 966, 967, 968, 969, 970, 971, 972, 973, 974, 975, 976, 977, 978, 979, 980, 981, 982, 983, 984, 985, 986, 987, 988, 989, 990, 991, 992, 993, 994, 995, 996, 997, 998, 999, 1000	EST	300-500	L

LOT	U.S. ACCUMULATIONS & BULK LOTS		VALUE	
534	Accum many (100s) */O 19/20th Cent wide range of material, sgls, coils & LPs, few Blks, on dealer cards in (7) small albums, sorted/ unsorted, much IDed; incl classics, Bknts, Bureaus, Wash/Frank, Prexy & Liberty, some BOB; cond varies, most sound, some early Avg to XF, gen F-VF to VF	EST WP	300-400	B
535	Accum (1000s) */O 19/20th Cent on Vario & dealer pgs, mint sheet files & album remainder pgs incl Classics on 102 cards; NH sheets, sgls & scrap, #702//943; (16) commem panels; a few oversized FDCs & much more; a few flts to mostly F-VF	EST WP	350-450	L
536	Accum (1000s) */O mostly 20th Cent to 1980s incl regular issues 4th Bureau to 32¢ flag over porch IDed in glassines on stkpks in (4) binders: commems 3¢-25¢, seals & labels, empty Liberty album to 1980, (3) used collections in All American & Minuteman albums, mostly unused collection hinged on W/A pgs, */O collection on Scott pgs & used BOB collection in 1931 Scott album, abt (50) ASDA souv show cards & much more, few flts to gen F-VF	EST	350-450	L (2)
537	Accum US used sorted in glassines or envs, on/off paper w/ (10,000s), ready for packet maker, mostly F-VF	EST WP	350-500	L (5)
538	Accum (1000s) mostly used 19/20th Cent 1851-1950s on album, stock, Vario & APS stamp store pgs, glassines, envs, counter book, incl Bureaus, Columbians, Trans-Miss, Pan Am, Louisiana Purchase, Jamestown, 2¢ reds, 3¢ purples, National Parks, Farleys & much more, also incl (2) used overlapping collections in a Scott National & Minuteman albums, both moderately filled, a few flts to gen F-VF (Proceeds benefit APS)	EST	350-450	L
539	Accum many dozens #332//2361 & BOB; mostly unused, in glassines; unused incl #390 LP, 464, 497 pair, 537 NHBlk/16, C6, E12 NH, Q7, IQ2, Hawaii 30, 37, 78; used incl O58, Q12, Hawaii O1, O2; some questionable Wash/Frank coils; cond somewhat mixed, some flts, Avg to VF	EST WP	350-450	B
540	Accum in (3) stk books w/ */**O issues w/ dup incl unused #230, 294, 295, 324, 399, 614-6, 704-15 (5), 803-33, 1686-9, used #73, 113, 114, 224, 225, 226, 227, 228, 238, 239, 257, 258, 259, 260, 285-90, 294-9 plus much more, many 3¢ - 5¢ unused issues, many diff,	EST WP	350-500	B
541	Accum (1000s) */O 19/20th Cent, wide range of material incl Scott Natl album to 1984 w/ Bknts, Bureaus, Columbians to 15¢, Wash/Frank; another Scott Natl w/ PBKs & Blks 1928-68, commems incl #649, 740-49, 3¢ purples, 909-21 & Blks 756-65; another Natl empty (no stamps); abt (275) souv pgs; USPS products & year sets; few souv cards; cigar box of PBKs; shoe box w/ mixture; over (40) double sided stkpks w/ mostly used Wash/Frank to 50¢, some Bknts & Bureaus; few revenues & RNs on checks; few taxpays, ration, seals & labels; cond varies widely, flts to most sound, Avg to VF, gen Fine to F-VF	EST	400-600	L (2)
542	Dealer Stock unused (1000s) 1890s-1990s, all hinged, sorted on stkpks in (6) dealer binders, all IDed most w/ retail prices; commems & regulars, most (1-10) each; incl Columbians to 6¢, Trans-Miss to 10¢, Pan Am, Wash/Frank w/ coils, Kans-Nebr, Parks & Farleys (w/ gutter pairs & Blks, S/S), Famous Americans, Prexy, Liberty & many \$100s in face 1940s-90s; one binder of sets (Parks, Farleys, Famous Americans, etc) & year sets; cond varies, most sound, Fine to VF, gen F-VF hinged	EST WP	400-600	L
543	Accum (1000s) */O 19/20th Cent, in albums, loose album & stkpks, glassines, some sorted & IDed; wide variety-classics to postage; incl classics, Bknts, Bureaus, Columbians, Trans-Miss, many Wash/Frank, 1920s-30s commems & regulars, Parks & Farleys w/ S/S, gutter pairs & Blks, Prexy, Airmail & BOB, some revenues & possessions; & \$100s in face/ postage; cond varies, flts to most sound, some NG, Avg to XF, gen F-VF	EST	400-500	L
544	Accum (100s) mostly unused & mostly 20th Cent mounted in Harris album to 1974 incl unused #205, 207, 231, 238, 294-96, 303-04, 307, 320, 323, 331-32, 339, 506-07, 550, 617-19, 630, 658-63, 667, 669-71, 673-74, 692-701, 704-15, 756-65, 839-59 & much more, also incl unused collection 1920s-40s in (2) homemade albums & unused accum on album stkpks & APS store pgs, much more w/ a few flts but gen F-VF H/NH (Proceeds benefit APS)	EST WP	400-500	L
545	Accum many (100s) */O 19/20th Cent, wide variety of commems, regulars, BOB, revenues, in glassines, dealer cards & pgs; sgls, coils w/ pairs & LPs, bklt panes & bklt, PBKs; incl owner IDed: used #33, 68 (4), 69, 71, 72 flts, 76 (3), 77 (4), 96 (??), 115, 153, 160, 163, 208, 211 (5), 218, many Wash/Frank w/ coils & pairs, E1, E3 (2), E10, J30, J54, O87 (3), incl unused 222 NH, 230, 231 NH, 232 NH, 233 NG, 240 NG, 240 NG thin, 304 Blk, 328 (2), many Wash/Frank, E1 NG thin, E1 NG thin, E1 RG, E4 NG thin, E6 RG (2), O27 (2), O56 NG, O81 RG, PR116//PR124; some fancy cancels & precancels; cond varies, faults to sound, gum issues, mis-IDed, will take time to sort & ID, but should prove rewarding, Avg to XF, gen F-VF to VF	EST	400-600	B
546	Accum (1000s) */O 19/20th Cent, wide variety of sgls, Blks, PBKs, coils, S/S; in dealer cards, approval cards, glassines, sorted/ unsorted, some IDed; incl classics, 1869s, Bknts, Bureaus, Columbians, Trans-Miss, many Wash/Frank, 1920s-30s commems & regulars, little BOB; cond varies, faults to most sound, Avg to XF, much VF & better	EST WP	400-600	B

LOT	U.S. ACCUMULATIONS & BULK LOTS	VALUE	
547	Accum (100s) */O in an album & a large stkbk incl used #288, 297, 330, (100s) of Red Revenues & other BOB, unused w/ 328 (5), 563 PBK/20, 614-16 (3), 619 (3), 656 line pair, 803-33, 859-93 PBK (less 873), abt \$330 in face for unused Ducks 1973-92 & over \$120 in face incl 1909 (2) & more, cond varies but gen F-VF H much NH	EST WP 500-750	L
548	Dealer Stock (1000s) */O 1870s-1980s, mostly unused, most marked NH, Bknts to 1980s era sorted on stkpgs in (7) binders, most IDed & retail; incl Bknts, Columbians & Trans-Miss to 2c, 1910s-30s commems & regulars, Wash/Frank, Parks & Farleys, Prexy, Liberty, plus \$100s in face after 1930s; also thin binder w/ Possessions */O; useful dup, most (1-10) each; cond varies on early items, flts to most sound, F-VF to VF NH on later issues	EST WP 500-600	L
549	Accum/Dealer Stock (1000s) */O 19/20th Cent sorted on stkpgs in (6) binders, most IDed; incl binder of revenues R to RF; binder w/ Locals, Carriers, Match & Medicine, Confed States; binder of BOB (F, J, PN, Q, JQ, QE, O, savings); (2) binders of airmails one used & one unused w/ special delivery; binder w/ Official Seals; reasonable dup; cond varies, flts & fillers to most sound, Avg to VF-XF, gen F-VF to VF H/NH	EST 500-700	L
550	Extensive used Dealer Stock (1000s) 1851 to about 1920 on 102 cards w/ plenty of dup incl #68, 69, 73, 77, 114, 115, 116, 117, 119, 189, 190, 228, 229, 230-39, 285-91, 294-99, 309-11, 323-27, 328-30, 397-400A & many more, very mixed cond, many mis-IDed incl thins, SE, soiling, off-center, etc to some FINE or better, considerable total CV, inspection a must!	EST WP 500-750	L
551	Accum of (1000s) housed in (5) binders w/ stk or blank pgs incl PBKs, sgls, Blk/4 or Blk/6, incl PBKs of #803-31, 893, 1052 (2), C11 plate/6, C17, C19, C21-22 plates of 6, Blk/4 incl #832, 833, 859-93, unused sgls incl 232, 237, 286, 290, 326, 550 (2), 614-16, 617-19, 704-15 (3), 730 (2), 731 (2), 756-65, 859-93, RW2 (NH), used 238, 290 incl some revenues some w/ documents & (100s) glassines w/ PBKs mostly 3c-8c w/ high total CV & FV few flts to F-VF	EST WP 500-650	L
552	Accum (1000s) */O 19/20th Cent, wide variety of sgls, PBKs, Blks, bknts & panes, coils & LPs, some sheets, S/S; in small stkbk, dealer pgs & cards, approval cards, glassines, some IDed most not; incl used (owners ID) #11s, 26s, 65s, 68 XF, 71 (2), 73s, 76 (2), 93, 112, 113, 116, 117 flt, 162, 214, 215 (3), 228 (5), 229, 239 (5), 240, 327, 480, many Wash/Frank, incl unused 147, 147 NG (3), 206 NG (2), 221 SE, 232 (2), 234 (3), 235 (2), 236, 237 (2), 308 (2), 330 (2), 399, many Wash/Frank, C2, some 1920s-30s PBKs; cond varies, most sound, centering better than most groups like this, Avg to XF, much VF & better	EST WP 500-750	B
553	Accum (100s) */O 19/20th Cent on stkpgs in binder, commems, regulars & BOB; incl owner IDed Used: #14, 15, 36, 70, 71, 76 (2), 77, 113, 115, 116, 238, 239, 240, 444 pair, 480, C18 pl# sgl, Q1//Q12, RW1, ducks on license, incl Unused: 113, 237 (2), 294-99, 300b, 326 NH, 327, 332a, 349 NH, 385 NH, 399, 450 LP NH, 488 LP NH, 492 pair NH, 501b, 550 (2), 630 NH, 630 NH NGS, 658-68 Kans., 669//679, 832-34 NH, 1053 NH, C4 Blk NH, C10a NH, C18 (3-2 NH), Q4//Q12, JDS2 NH, (42) state ducks; cond mixed, most sound, some gum issues, Wash/Frank in need of Certs, Avg to VF-XF, gen F-VF to VF	EST WP 600-800	A
554	Dealer Stock (100s) */O 1851-1935, Unused: incl #232 NH, 234 (2), 237 (11 incl 6 NG), 238 (7 incl 3 NG), 240, 249, 275, 309, 328-30; Used: incl 37, 38, 76 (2), 76a, 97 thin paper, 190, 239 (3), 289 (9), 298 (10); much more incl some BOB; some questionable (such as unused 128) or mis-IDed, NH/H/RG/NG, cond rather mixed, Faults & Avg or SE to sound F-VF	EST WP 750-1,000	B
555	Accum (1000s) */O 19/20th Cent in albums, loose album & stkpgs, glassines; incl collection on Minkus pgs to 1980s, Minkus All American album w/ unused #230-38, 289-90, 295-99 (299 NG), 330, 399, 550, 804//834 (833-34 H); C2, C3, C4-6, used 239; a few sheets incl #2590 \$1 (2), 1997 Trans-Miss (3), 32c riverboats & Marilyn, more; (100s) of glassines, face to better, commems, regulars, airs, coils, bknts & panes, PBKs & strips; some better items on 102 cards & approval cards incl unused 63 flt, 209, 234, 237, 238, C3 NH, C5, C18, E1 NG, E3 thin, E6, & S/S 730 (8), 731 (2), 735 (24), 751 NH (9), used 78 flt; some WWII ration; abt (100) cvrs, FDCs, PPCs; abt \$625 in total face; cond varies, flts to most sound, Avg to VF, gen F-VF	EST 750-900	L
556	Stock (1000s) */O 1851 to abt 1960 housed in IDed #1 glassines most in varying qty of from (1) to dozens incl #9, 10, 24, 68, 69, 73, 76, 77, 78, 96, 112-17, 119, 149, 151, 153, 160, 162, 165, 190, 208, 230-39, 240, 275, 291, 310-11, 342, 403-04, 479-80, 547, E3, E7 & other BOB also unused 63, 68, 112-13, 205, 211-13, 228, 230-39, 285-90, 294-99, 323-27, 328-30, 397-99, 658-68, 669-79, 692-701, 1053, C1-C3, C18 also (2) inconsequential boxes of later used, cond varies greatly many w/ flts to a greater or lesser degree but some OK F-VF, huge total CV! Needs close examination!	EST 1,000-1,250	HWC-L
557	Dealer Stock couple (100) */O 1851-1938, unused (incl possible RG) incl #24, 63, 72, 73, 112, 114 (3), 148, 183 (2), 185, 210, 211, 215, 217, 227, 228, 229, 237, 237, 274, 284, 288, 299, 369 (3), 400 (2), 516 (5), 517 (5), 518 (4); used incl 15 (2), 17, 36 (2), 70 (4), 72 (2), 75, 78 (4), 90, 115 (5), 118, 119 (2), 121, 151 (8), 153 (4), 163 (3), 191; much more; some fake Wash/Frank coils & mis-IDed, NH/H/HR/RG/NG, cond rather mixed, flts & Avg to sound F-VF	EST WP 3,500-4,500	HWC-A

LOT	U.S. ACCUMULATIONS & BULK LOTS	VALUE	
Mixture			
558	Abt 16 lbs on paper, mix of commems & defines w/ much 29¢-39¢, few earlier & few W/W, mostly loose, typical cond	EST 100-150	L
559	(100s) of (1000s) abt 200 lbs in (9) large boxes, sorted in envs, on/off paper, in bundleware & other formats, great lot for the packet maker or to make into mixture lots, gen Fine or better	EST 300-400	L (9)
Plate Blocks & Related			
560	Accum unused (1000s) 1950s-80s, to 25¢ era, mainly PBKs & strips, some zip & mail early, some Blks, sgls, bklt panes, most sorted & counted in glassines w/ ID; gen F-VF NH	FACE WP 400.00	B
561	Accum (100s) in various albums, binders, stkbks etc w/ dup material 1936-98, few better, some Blks w/ FV \$5, gen F-VF NH few H, total FV \$518.91 (NV)	FACE 515.00	L
562	Accum unused many (100s) 1930s-80s, mounted on loose Harris Liberty pgs, incl PBKs & strips, zip, mail early & copyright Blks; commems, regulars, airs, to dollar values; many \$100s in face; some overlap dup; most sound, gen F-VF NH/ might be some hinged	EST 300-400	L
563	Accum (100s) w/ dup 1930s-40s in glassines incl #681, 710-11, 713-14 (2), 715, 743-49, 754-55 (3), 756-65 (2), 771 (2), 788 (19), 789 (21), 793 (14), 794 (8), 803-29, 830 (3), 831 (3), 832, 832c, 863 (3), 868 (2), 873 (4), 878 (9), 883 (10), 888 (3), 893 (6), 909-21 & others, gen F-VF H most NH	EST WP 400-500	B
564	Stock of PBKs & some full panes; (2) small boxes & (2) shoe boxes packed w/ PBKs in glassines, sorted by Scott #, commems from 1935-72 which also has some ZIP Blks; dup generally light, some airmails also but few definitives; stack of large envs holding full panes w/ light dup incl State Flags, 1969 Christmas precancels, CAPEX, Postal People, WWII, UPU, Spacewalk, other Christmas, Historic Flags, Disney, Ameripex 86 & Bicentennial S/S, more; big FV w/ some better items	EST 400-500	L
565	Accum of plates in (19) plastic shoe boxes filled w/ Scott IDed mostly 3¢-10¢ issues, EST face is \$1,400, few separations on perfs but otherwise mainly VF, most NH	EST 500-650	L (6)
566	Collection of PBKs mounted in (3) Minkus plate block albums (1) 1938-50 incl #803-34, 859-93, 906, 909-21, (1) 1954-62 incl #1030-53, (1) 1962-70 incl #1293, 1294, 1295, 1341 plus many, many more, looks almost cplt for the years, high face value & cat value, all clean & post office fresh issues, gen VF cond H/ most NH	EST WP 500-650	L
567	PBKs galore in Harris Citation album & (3) small dealer books 1930-early 1980s w/ some better issues, see web photos, high FV but higher CV, outstanding group, nice lot for dealer, VF	EST WP 750-900	L
Postage/Face			
568	Accum (1000s) mainly 8¢-37¢ scrap w/ commems, defines & airs mostly organized by denomination in a binder stkbk, gen F-VF NH	FACE 380.00	A
569	Unused Accum (1000s) incl sgls, Blks, PBK, sheets, scrap etc in binders, sheet file glassines etc incl 3¢ to Forever values, cond varies gen F-VF NH	FACE 500.00	L
570	Accum in (9) albums w/ (3) hingeless, most 1930s-80s w/ sgls & PBKs, few \$1 values seen, most in mounts, gen F-VF NH	FACE 570.00	L
571	Accum in large glassines, 8¢-45¢ separated by denomination, strongest in 20¢, 22¢, 25¢ & 29¢, gen F-VF most NH	FACE 595.00	L
572	Accum in (6) large albums of sgls & PBKs 1930-90s incl \$1 Patrick Henry PBK, Columbus sheet & more, gen F-VF, most stamps in mounts	FACE 615.00	L
573	Unused Accum (1000s) 1930s-2000s incl PBK, sheets incl CTC, scrap, etc mostly 3¢-42¢ values in glassines, cigar boxes & a large stkbk, gen F-VF NH	FACE 700.00	L
574	Small box sgls & small multiples in glassines by denomination 1¢-13¢ defines & commems \$450; glassine w/ \$235 of 29¢ stamps; finally, (5) W/A albums w/ commem or topical pgs w/ stamps, stationery, FDCs & definitives, incl US Bicentennial, aviation & others; total FV \$781.94	FACE 780.00	L
575	Accum in large glassines, 1¢-33¢ separated by denomination, strongest in 10¢, 13¢ 15¢, 32¢ & 34¢, gen F-VF most NH	FACE 950.00	L
576	Unused Accum (1000s) 1940s-2000s incl sheets, scrap, S/S, bklt etc in glassines, sheet files etc incl #2122A, 3412 (2), 3413, 4806 (6), CTC sheet, BK279, many commems 3¢-37¢, gen F-VF NH	FACE 1,000.00	L
577	FOREVER Accum in large glassine incl sgls, Blks, bklt, strips & a few shts incl many recent issues, gen VF NH	EST WP 200-300	B
578	Accum unused (1000s) 1930s-90s 1¢-33¢ sgls in (5) stkbks w/ light to moderate dup, PBKs in (100s) glassines 1930s-80s, F-VF, NH	EST 250-350	L
579	Accum abt (1000+) 1930s-90s incl USPS year sets, 13¢ - 29¢ bklt, (2) Scott PBK albums, (3) stkbks, mostly singles & PBKs, gen F-VF, H/NH	EST 250-350	L
580	Accum in large glassines by denomination & photo album 3¢-42¢ in sgls, Blks, PBKs, strips & scrap, gen F-VF	EST 300-400	L
581	Accum of postage in sgls, Blks, sheets w/ total face abt \$525 in glassines & album w/ issues mainly 13¢-33¢, also in album many used issues mainly commems & BOB issues, few flts but mainly VF & useful, H/NH	EST WP 300-400	B













356



357



358



360



363



364



366

367



368



370



365



369



371



372



373



375



377



378



376

379

380



382



381



383



384



386



385



394

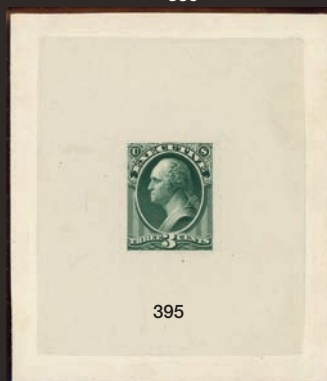

395



400



402



403



404



405

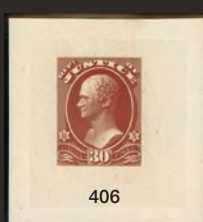

406



407



408



418



421



424



432



415



422



428



429



430



417



419



420



426



427



423



431



433



434



435



436



437



440



441



442



439



444



445



446



447



448



449



451



450



452



455



459



453



Red Poppy, 1927

Reproduced by permission of the owner and
© USPS 1993 15 x 32 = \$

458



454





841



842



843



844



847



849



850



894



895



896



897



900



901



902



903





904



905



906



907



921



934



935



936



940



966



968



1012



1026



1027



1028



1029



1030



1031



1054



1055



1057





LOT	U.S. ACCUMULATIONS & BULK LOTS		VALUE	
582	Accum unused (1000s) 1¢-5¢ sorted in env by value, few sheet files; sheets incl 13¢ flags (4), 20¢ state birds, 22¢ wildlife (2), 1998 Trans-Miss, 33¢ baseball legends (2) & sgls, Blks, PBKs, zip Blks in env, owner's FV \$725 (NV), gen F-VF to VF	EST	350-450	L
583	Accum of US in Blks & some bkl panes mostly 39¢-50¢ but there are higher incl abt (100) forever issues, appears all NH, total FV over \$525, clean & post office fresh	EST WP	400-500	A
584	Accum abt (120) shts in large glassines by denom 1¢-33¢ w/ much 10¢ & 32¢, F-VF NH	EST WP	400-500	B
585	Accum (1000s) */** mainly full sheets in sheet files, many in the 3¢-10¢ range, some higher, total FV is abt \$670, mostly F-VF NH	EST	450-550	L
586	POSTAGE & FACE in binders w/ album pgs */** in sgls, Blks, plates & a few sheets w/ total Face abt \$800, w/ box which has face in glassines w/ sticking problems, these are not counted into the FV but does have abt \$250 in face, useful group for dealer, few flts but mainly F-VF	EST	500-600	L
587	Accum of full sheets & sgls w/ FV of abt \$900 w/ (14) sheets of forever, nice variety of issues, useful for eBay or dealer, VF	EST	600-700	L
588	Accum (1000s) 1930s-80s 3¢ - 29¢ era, singles, Blks, PBKs, strips, scrap sorted in large glassines by denom, gen F-VF NH	EST	600-700	L
Sheets				
589	(3) Mint sheet files w/ \$381.70 FV; a few pre-WWII but mostly 1950s-60s commems & (2) State Birds/Flowers; several w/ some flts but still good for postage & several precancels or NG not counted	FACE	380.00	L
590	Accum unused (1000+) 1970s-2000s, 8¢-37¢ mostly in sheets in (4) mint sheet files, incl set of CTC, some dup, F-VF NH	EST	350-450	L
591	Accum abt (85) sheets in large glassines by denom 33¢-41¢, F-VF NH	EST WP	400-500	B
592	Accum abt (75) 29¢ sheets, some dup, VF NH	EST WP	450-550	B
593	Accum abt (100) sheets in large glassines by denom 41¢-49¢ w/ much 41¢, 42¢ & 44¢, VF NH	EST WP	500-600	B
Souvenir Sheets				
594	Accum abt (100) 1686-89 Bicentennial S/S, almost all in original env, gen F-VF	FACE	430.00	B
595	Accum (11) sets of #2624-29 1992 Columbus S/S in original packaging w/ inserts, gen F-VF NH	FACE WP	179.74	SE
U.S. / Foreign				
596	Accum quite diverse many FDC some HVs & oversize w/ #1909, 2335a (4), 4072a, etc & 2624-29 w/ the (3) diff foreign countries, some UN incl year & endangered species sets from the 2000s also abt \$130 face in Flag sheets, 1987 America's Cup material & more gen F-VF H/NH	EST	100-150	L
597	Accum (1000s) */O incl unused #235, C2-3, abt \$45 in face & abt (500) commem 1972 Connie Wolf Washington Crossing autographed balloon flight cvrs, foreign incl used Denmark 3, Italy 140-42, Germany 3, 14-21, 27, various States & more, mixed cond flts to F-VF H/NH	EST	100-150	L
598	Accum (100s) */O 19th/most 20th Cent, in (4) albums, PBK files, glassines, USPS products; US incl USPS year sets 1973, 85, 87 & commem stamp club album w/ 22¢-45¢ FV abt \$25, PBK files (5) w/ mostly PBKs FV abt \$50; Scott American album w/ (100s) mounted/ hinged incl couple classics, Bknts, Bureaus, Columbians to 10¢, few Wash/Frank, unused incl #279-80, most unused after 1930, C1, C5-6; some glassines w/ WW; cond mixed, flts to most sound, gen Fine to F-VF H/NH	EST	150-200	L
599	Accum (1000s) */O w/ dup in glassines, album, folders, etc incl about \$100 in various face also unused #212 & 294 Blks, 323, 617-19, C2, C3 pair, C4 (2), E7, Q9 & foreign w/over C\$100 Canada face, Vatican 1236, Poland 3668, Spain 397-99 & more, mixed cond faults to F-VF H/NH	EST	150-200	L
600	Accum (1000s) */O US & WW; US incl PBKs incl #906 (2), C16; FDCs incl 617-19 (uncacheted), over \$100 face; Unc 2000 silver eagle coin; WW incl moderately filled International Jr, covers incl (3) 1860s-70s internal Spain, (3) 1938 Turks & Caicos to US, US Bicentennial FDCs; cond varies	EST WP	180-220	L
601	Accum (1000s) */O incl abt \$150 face mainly commem Blks also #1281 (35) w/ major misperf, UN 917 (6) bklt, France Red Cross bklt #318a, B347a, B356a, a few (1000) */O w/ better in baggies incl good France, Switz, Port Colonies, British area & more, mixed cond to F-VF H/NH	EST	200-300	B
602	Accum (1000s) */O 19th/mainly 20th Cent, stamps, cvrs, FDCs, in novice albums, USPS products, stkpgs, glassines, shoebox; incl USPS year sets 1973-92 & 1994 (some dup w/ used stamps), sheets incl 20¢ state birds (4), 22¢ wildlife, 13¢ flags (3), Ameripex S/S (3+ sets); more postage in env & glassines; US & foreign */O in small albums, stkpgs; few (100) WW cvrs 1930s-80s; abt (100) FDCs incl set of Prexy #803-34 addr, w/ diff cachets; bonus (2+) pkg of fold-o-hinge; cond varies, most sound, scattered slightly stuck face, gen F-VF	EST	200-250	L (2)
603	Collection many (100s) */O in (11) lightly filled Harris albums; also GB #1 in folio, abt \$136 US face incl CTC set, some unmounted Disney & few US revenues, (5) nearly empty WW albums; cond varies	EST	200-300	L (4)

LOT	U.S. ACCUMULATIONS & BULK LOTS		VALUE	
604	Accum abt (1000+) */O mostly 20th Cent incl used #24, E4, unused 397, 619, PBKs: C16, C17, C19, 1949a (misperfed), face accum 5¢-8¢ & 13¢ FV abt \$120, 1930s moderately filled Scott Modern & Whitman WW albums w/ much Austria, Germany, Hungary, India, Japan; accum used US, UN & WW on/off paper in (4) baggies & stkbk, a few faults but gen F-VF H/NH	EST	200-300	L
605	US Collection (100s) mostly unused 1893-1965 commems on W/A pgs in (2) binders incl unused #285-86, 294-95, 297, 328-29, 662-65, 674, 704-15, 730, 731, 735, 750, 751, 756-65, C7-11, C18, C21-22, C24, C25-31, C39a, C33, used #238, 286 & much more, "Legends of West error sheet", Christmas & other seals scrap, WW collections in (2) Scott Moderns & (2) juvenile albums & more, gen F-VF	EST WP	250-350	L
606	Accum w/ stamps & covers, wide variety of material, some in groupings w/ marked retail values of \$10-\$100 (NV), other loose random material incl */O sgl's mostly foreign, small stocks, loose album pages, covers of all kinds US & foreign; wide variety of countries, used US stock in small envs, some US revenues on document, much more; a real mystery box	EST	250-350	L
607	Eclectic grouping of US & WW stamps and cvrs; US incl some used in old circuit book & glassines incl BOB, a few revenues & taxpays, cvrs incl a few earlier & 1890s to Croatia, 20th Cent stationery, FDC & event; WW stamps incl bundles & Blks of unused Romania postal tax, some Guatemala, Nicaragua, Luxembourg, France w/ some dup, Blk/64 Russia #106; WW cvrs have some interesting older incl Italian stampless, French w/ Napoleon & Sage, Austria, some modern topical sets, Yugoslavia FDC, Iran, 1940s Burma, more; great variety, gen F-VF	EST WP	300-400	B
608	Accum of */O issues in album mainly US owner IDed incl used #96, 113, 163, 214, 216, 224, 225, 228, 259, 287, 288, 289, 290, 294-97, 323-27, Q10-12 & many others, (2) shoe boxes of cvrs WW & US, loose stamps in box & envs w/ WW & US issues, nice variety of supplies, few flts but mainly F-VF	EST WP	300-400	L
609	Estate balance lot, incl Famous Americans NH Blks, full pane J79 (CV \$154), several 4th Bureau Rotary PBKs 1¢ // 17¢ (CV \$228), NH Transport coils & other US in glassines; (3) Victorian covers incl GB #3, 33, 58; Scandinavian year sets, Ghana collection W/A 1957-61 incl stationery; stamp show souvenirs, new issues purchased during travels, UN FDCs, more	EST	300-400	L
610	Somewhat random accum of US stamps, revenues, cvrs, postcards & ephemera, foreign cvrs & postcards, housed on Scott pgs, photo albums, sleeves & dealer cards; US incl much 1930s unused, some used Classics (expect flts), several revenues, ducks (incl two signed "Harry Potter") & a few state revenues or labels (incl Rhode Island mattress tag w/ stamp BD1 CV \$35); PPC incl greetings, travel & fairs (St Louis, Golden Gate, Chicago); foreign PPC & cvrs are mostly early 20th Cent incl Greece, Sweden w/ Christmas seal, N Korea #21, France slogan cancels, Denmark, Tunisia 1907, more; gen F-VF	EST	400-500	L
611	Estate remainder incl (5) US albums 1940s-90s mostly unused, abt (5) small albums of US & WW, (2) lg stkbks well filled w/ used Europe & small amount of US FDCs, gen F-VF H/NH, should be rewarding to break down	EST	700-800	L (2)

U.S. COLLECTIONS & LARGE LOTS

Back of the Book

612	AIRMAILS unused accum (100s) 1918-1970s also some Special Delivery incl C1, C4, C7-C9 (4), C10 (7), C20-22 (8), C25-31 (2), C46 PBK also about \$200 in face, gen F-VF H/most NH	EST WP	170-220	B
613	AIRMAIL issues on Scott pgs 1918-93 incl Zeppelins, */O incl Unused: C5, C9 NH, C13-15 H, C18 H, C20-22, C37 LP, C39a, C104a, C112a, C122-25 & Used: C1-C4, C6, C7-C8, C10, gen VF	EST WP	500-600	LE
614	Hoard of many (100s) used Postal Notes tightly packed in long narrow box, somewhat in order by denomination (shifted in transit); such a large stock of these seldom offered! Gen F-VF	EST WP	80-100	L
615	SPECIMEN Collection of (47) 1¢ & 2¢ entires w/ Universal Postal Congress Ovp'ts; incl various paper colors & env sizes w/ a few dup; rare to find such a group w/ so many variations; some light foxing, gen F-VF	CV WP	4,700.00	LE
616	Unused Accum dozens w/ dup incl C1, C20-22 (2), E12 (2), E13, WS7-10 & Blks for C10, C24, WS8 & PBK for C17, C19, J88, J101 (2) & others, gen F-VF H much NH	EST	150-200	SE
617	Group of over (100) items unused, 20th Cent w/ airmails, special delivery, dues, duck hunting; incl C1, C4 DG, C5 NH, C18 RG, C25-31 PBK, E13 NH, J52a NH, RW11-12 NH, SE, RW33/RW63; gen F-VF to VF	EST WP	200-250	LE
618	Accum of BOB issues incl unused air mails #C7//C70 incl singles, strips, light dup on stk pgs, small used collection revenues on Scott pgs incl perf #R81-R89, R92, R96, R113, R141, R147, R148, RB20-31 & much more, small group of Christmas Seals & perfins, a few flts but gen F-VF H/NH	EST WP	200-300	L
619	Mostly unused stock of mainly airmails (100s) 1918-1980s w/ dup incl C1 (2), C2 (3), C4, C4-C6 (3), C7-10 (8), C18 (7), C20-22 (8), 46 (13), E7 (2), E11, E18 (2) PBK & others, also about \$100 face, cond varies few flts to mainly F-VF H/NH	EST WP	300-400	A

LOT	U.S. COLLECTIONS & LARGE LOTS	VALUE		
620	Accum many (100s) */O 19/20th Cent; stamps (BOB & revenues), ephemera, labels & seals, stocks, bonds, ration, taxpays, few cvrs; ephemera incl letterheads & invoices, photos, phone cards, ticket stubs, checks, some revenue stamped paper, some w/ revenue stamps, small stkbk revenues, loose album pgs w/ BOB & revenues, binder w/ better items incl unused E2 RG, E3, E5, F1, J2, J3, J4-5 flt, J7, J26, J28 thin, K2, K6, K10, K12, K14, K17-18 DG, O31 DG, O35 DG, Q11, incl used O43, stock of wines (RE) & playing cards (RF); cond varies widely, flts to sound, stamps gen F-VF	EST	300-400	L
621	Accum many (100s) */O 19/20th Cent, sorted/ unsorted in dealer cards & pgs, glassines, approval cards, a small collection hinged on pgs; wide range of material, airs, special delivery, dues, officials, revenues, possessions; sgls & sets, Blks, PBKs, few sheets; cond varies, flts to most sound, Avg to VF, gen F-VF	EST WP	300-400	B
622	Collection (100s) of BOB */O issues in a Scott National album incl unused C1-6, C18, E13, K1, O57, QE1-4, WV11-13, U350-51, & used E1-10, J1-5, K2, O2-4, O7, O15-24, O40-41, O64, O83-93, Q1-12, JQ1-4, U219-19n & a nice group of (8) diff pieces of Fractional Currency, Telegraph Stamps, Xmas Seals & Possessions incl Hawaii used #34, 36, 40-41, 44-45 & unused 62, 64 78-79, O1 & others, mixed cond flts to F-VF	EST WP	500-600	A
623	Collection (1000s) */O 19/20th Cent hinged/mounted in Scott Natl album, incl J, O, R, RB, RC, RD, RE, RF, RG, RH, RJ, RJA, RK, RL, RV, RVB, RW, many cut squares w/ few entire, some carriers, local, taxpays; incl owner iDed Used: J7, J18, J27, J54, J57, J60, O1, O24, O26, O44, O57, O66, O120, PR120, R1a, R40a, R50a, R58a, R61a, R67a, R75a, R82a, R89a, R94a, R1b (2), R6b, R52b, R58b, R8c, R12c, R14c, R21c, R41c (2), R45d, R51c, R65d, R74c, R76c, R77c (2), R79c, R80d flt, R83c, R86c, R87c, R90c, R94c, R96c (2), uncut R103, R117 flt, R124, R125, R127, R136, R143, R145-47, cut cancels R106, R116, R138, R172p; also (trimmed ??- need Certs) R45b, R48b, R61b, R66b, R69b; incl Unused: J16, J25, J55 NH, J56 NH, J67, O18, O57, O59 NH, O60, O89, O90 NH, O106 thin, O119, PR2, PR3, PR5, PR6, PR7, PR9 NG, PR10 NG (2), PR62, PR85 NG thin, PR91, R64b OG, R198, RW1 & RW3 creases, RW4 NG, RW5, RW7, RW8 NH, RW9-11, RW12 NH, RW13-15, RW16 NH, RW24, RW25-28, RW37 NH, RVB1-2 NH, incl */O dated reds & greens, many cut squares, many shades & varieties in 1st issues, some hs & printed cancels; total CV well over \$25,000; cond varies, flts to most sound, usual revenue flts, Avg to VF-XF, gen F-VF	EST WP	3,000-4,000	HWC-A
Booklets & Panes				
624	Collection unused (100s) 1939-2008 cplt bklt, bklt panes, PNCs & coil strips; sorted on stkpgs most w/ ID; incl BK103, BK140B & BK148 (express mail), airmails, few dup (most w/ diff pl#); many more recent but hard to find; FV over \$1,200; few foreign also; cond varies, few slightly curled from storage, gen VF, appear to be all NH	EST WP	600-800	L
Federal Duck Stamps				
625	Unused Collection of (14) diff 1934-70 on Scott pgs incl RW1-3, RW6-11, RW13, RW15-16, RW19, RW37, gen F-VF or better H/NH	CV WP	3,300.00	LE
626	Unused Accum 1986-2021 on Vario pgs incl (27) both gummed & Self-Adhesive mostly diff incl RW76b S/S, gen F-VF NH	FACE WP	425.00	LE
627	Ducks mounted on Scott pgs incl unused NG, RW1 S/E, 3, 4, 5, 6, 7, 9 S/E, 10, 13, 14, 15, 17, 19, 21, 22, 23, 24, 25, 30, 32, 33, 34, 36, 40, unused hinged #8, 11, 12, 16, 20, 26, 27, 28, 37, unused NH incl 18, 29, 31, 35, 38, 39, then all NH from 41-65A, nice group of ducks all F-VF	EST WP	400-550	LE
628	Used stock on stkpgs, RW1//21 (lacking only RW7); RW1 (3) others from x2 to x18; couple may be NG, couple plate sgls; expect some flts or smudging, owner's 2020 CV abt \$4,500 (NV), gen F+	EST WP	400-600	LE
629	Accum unused over (100) 1934-2000 incl (101) sgls (60) diff, (5) PBKs (3) diff & RW73 gutter pair; incl RW1 NH, RW2 & 3 RG, RW4, RW5 (2), RW6 (2), RW7 RG, RW8, RW10 NH, RW11 (2), RW12 NH (3), RW12 (2), RW13 NH, RW14 NH, RW15 NH (2), RW16 NH, RW18 NH, RW21 NH (2), RW22 NH (2), RW24 NH, RW25 NH, RW26 NH, RW27 NH (2), RW28 NH (2), RW29 NH, RW31-34 NH, most NH after RW35, PBK incl RW45 (3), RW49 NH, RW54 NH, many pl# sgls, owner's CV over \$6,000 (NV); few w/ normal NGS & NGC, gen F-VF to VF	EST WP	750-900	LE
630	Collection in Scott Platinum album RW1-81 missing only RW2, only (4) hinged RW1, RW6, RW9 & RW16, CV for RW1-38 \$4,472.50 & FV RW39-81 (\$5-\$15) \$755, cond gen F-VF H/NH	EST WP	1,500-2,000	HWC-A
Duck Stamps Mixed Groups				
631	Interesting Collection incl (20) diff used Federal Duck stamps 1939/2006 also over (100) State & Intl Ducks */O incl PA, NY, CA, MS & NZ, GB, Russia, Spain, Iceland etc, cond varies gen F-VF H most NH	EST WP	150-200	LE
632	Collection of (40) unused issues 1937-92 on Scott pgs incl RW4 NG, RW9-10, RW14, RW19, RW22, RW28-29, RW31-32, RW34-41, RW42-59, (3) used & some State issues mainly Maryland incl some fishing, gen F-VF H most NH	EST WP	300-400	LE

LOT	U.S. COLLECTIONS & LARGE LOTS	VALUE	
633	Group of Hunting Permit stamps, unused, 1985-2007 in glassines, dealer pgs w/ ID, incl RW55 (artist signed), RW65A-68A self adhesives, RW69 PBK/10 (2-PBKs, 2-sgls), RW70 PBK, RW71 PBK/8 (2-PBKs), RW72 margin Blk, RW73 PBK, RW66-68, Georgia 1-15 (#1 artist signed), Virginia 1 (sgl & cplt bklt of 20); gen VF all NH	EST WP 300-400	LE
Plate Blocks			
634	756-765 (*) VF Collection (160) unused 1934 Farley National Parks imperforated PLATES w/ all plate #'s, (16) plates for each denomination, rarely offered, gen F-VF NH, NG as issued	CV WP 4,076.00	SE
635	COPYRIGHT BLOCK Collection (100s) all commems 1990-96 25¢-32¢ values in mounts in a W/A album, gen F-VF NH, FV \$372.31 (NV)	FACE 370.00	A
636	(5) Volume Scott Specialty albums w/ dust covers 1968-2007, very full, no \$ values, few sheets, gen F-VF NH	FACE WP 1,074.00	L (2)
637	Group of (29) unused PBKs C7//QE3, (19) diff incl C7 NH (2), C8-C9, C9 NH, C10 NH, C11 NH, C16 NH (2), C17 NH (4), C20 NH (2), C21 NH, C22 NH, C31 NH (2), C132 NH, QE2b NH, owner's CV \$1,477 (NV), gen F-VF to VF	EST WP 150-200	SE
638	Group of (28) PBKs unused 1918-33 (20) diff, #530//734 all NH, incl 530, 563, 639-41, 692-94, 696 (3), 710-14, owner's CV \$898 (NV), gen F-VF to VF	VFEST WP 150-200	SE
639	Group of (34) unused 1935 all imperf Farleys NGAI, quantities of (1 to 4) each, incl #754, 755, 758-61, 763-64, 771, 756-65 set, owner's CV \$871 (NV), gen F-VF to VF	EST WP 160-200	SE
640	Group of (33) PBK unused (12) diff 1927-31, all NH 2¢ reds #643//690; incl #643 (5), 646 (3), 680 (4), 682 (4), 683 (3), 690; owner's CV over \$1,200 (NV); cond varies, gen F-VF to VF	EST WP 180-240	SE
641	Dozens of better 1920s-70s w/ dup incl #617 (2), 627, 633, 635-42, 645, 654-55, 658, 670, 683, 693-94, 696-700, 704-15, 734, 740-46, 909-21, C31 (5), RW43 (3) & others, gen F-VF H/NH	EST WP 250-350	LE
642	Binder w/ Harris pgs for PBK all in mounts, looks NH, mostly 20¢-32¢ PBKs incl some higher FV (see Web Photo), FV is over \$500, tape incl, appears all NH	EST WP 400-500	A
643	Group of (26) unused PBKs, (17) diff, 1912-31, incl 406 NH, 484 NH (2), 504, 559 NH, 568 NH, 611 NH (2), 614 NH (2), 616 NH, 616 (2), 619, 623, 697-99; cond varies, Fine to VF-XF, gen F-VF	EST WP 500-700	SE
644	Collection on Minkus pgs 1919-1935 */** all mounted plate blocks incl PBK/4 #612, 646, 648, 655, 704-15, the following PBK/6 #537, 548, 549, 610, 611, 614, 615, 616, 617, 618, 619, 627, 628, 643, 645, 649, 650, 654, 657, 683, 688, 740-9, 756-65 plus many reds & others, outstanding group, VF cond w/ mostly NH issues	EST WP 850-1,000	A
645	(3) Volume Scott Specialty albums w/ dust covers incl #548, 551-53, 611, 617, 627, 629, 632-35, 637-47, 649-55, 680-85, 692-98, 700, 704-15, 803-34, 859-93, 1030-53 cplt to 1968, CV exceeds \$4,000 gen F-VF NH	EST WP 1,200-1,500	L
Precancels			
646	Accum (1000s) 20th Cent much 1920s-30s, sorted by state or city & hinged in approval books, small albums & unsorted in env & glassines; many diff cities & states; bureaus & locals; some dues & BOB, some pairs, Blks, strips; reasonable dup; cond varies, most sound, gen F-VF	EST 200-300	L
Proofs, Essays & Specimens			
647	O1P4//O93P4 P VF-XF Collection (only missing O34P4-90¢ Justice), abt (91) diff, unused NGAI, vivid colors, sharp impressions, hinged on Lighthouse pgs	CV WP 1,026.00	LE
648	Group (74) diff unused proofs, trial color proofs (most Atlanta plate proofs), most on card w/ (10) on India paper, all official, many diff departments incl Agriculture, Executive, State; gen VF	EST WP 300-400	LE
Revenues			
649	Selection (13) diff M&M on card: RO12a, RO22a, RO28a, RO29a, RO30b thin & tear, RO44a, RO65a, RO69b, RO72d, RO85b, RO124d & RO131b thin; several flts but generally in better cond than typically found, F+	CV WP 1,040.00	SE
650	Accum of revenues on document, abt (125) 1840s-1950s w/ few unstamped items; incl revenue stamped paper, some stock transfer slips w/ NY state revenues, checks, drafts, deeds, promissory notes, receipts & some misc ephemera, illustrated letterhead, WWII ration books; cond mixed as usual for these, flts to sound, gen F-VF	EST 300-400	L
651	Collection (100s) */O R151//R281 mounted on color computer generated pgs; incl used R152c, R159, R160, R170p, R172p, uncut R173-78, R181 cut cancel (cc), R183 uncut, R189 cc, R193 uncut, R195-205, R206-16, R220-22 uncut, R246-50 uncut, R249a, R255-59, R278-81 uncut, incl unused R192a; owner's CV \$2,680 (NV); cond varies, usual revenue flts, cut & perforin cancels, but better than usually seen, gen F-VF	EST WP 300-400	LE
652	(74) Items revenue stamped paper, mostly used checks, also a few documents & unused checks; diff colors & types, 1860s-1900s; noted RN-A2, RN-L2, RN-U4 cut square, RN-U6 cut square; sleeved, gen F-VF	EST WP 500-600	LE

LOT	U.S. COLLECTIONS & LARGE LOTS		VALUE	
Seals & Labels				
653	Accum abt (1000+) mostly Christmas & Easter up to 1980s incl Boys Town, Crippled Children, Omaha Home, Pacific 97 & much more, sgls, Blks, shts & scrap, also incl (2) Wildlife albums w/ stamps 1945-63, 1969-70, 1973-4, 1976-7, a few flts but mostly F-VF	EST	125-200	L
654	Accum of Christmas Seal US & WW issues, Easter, Boy's Town, many other charity seals, AARP, National Wildlife, also US cigars, cigarette revenue labels, album of (100s) cigar bands, VFW labels, useful birds of America cards, Heidelberg Picture Cards, Canada leaf only label for tobacco, nice assortment, few flts mainly F-VF	EST WP	300-400	L (2)
20th Century				
655	Unused Collection (100s) 1980-96 most in mounts in a Scott National album, gen F-VF NH	FACE WP	300.00	A
656	Unused Collection 1978-96 w/ airmails & a few other BOB in mounts in a Mystic Heirloom album, some dup in glassines throughout, gen F-VF NH	FACE	450.00	L
657	Unused Collection (1000s) 1984-2000 in mounts in (3) Harris albums highly cplt w/ many sheets, cplt bkls, coil strip, CTC sheets & some better incl Recalled Legends sheet, gen F-VF NH	FACE WP	2,100.00	L
658	Lighthouse hingeless album 1954-76 */O incl many commems, State Flags as sgls & pane, \$5 Liberty used, airs, more; extras in envs incl (4) State Birds/Flowers panes, (2) 1981 Space panes; sgls, Blks, large PBKs & a few panes of late 1970s to early 1980s defin's & commems w/ couple \$100 in FV; USPS year sets 1974, 1977-78	EST	200-250	L
659	Collection in (2) Scott specialty albums w/ (1000s) */** (1) pgs 1944-81 incl #1030-53, 1278-95, 1581-1612, 1606, 1608, 1610 blocks of 4, 1633-82, 1686-9 w/ added quad pgs for some blocks, (1) album w/ pgs 1981-98 over 95% cplt incl #1953-2002, 2168-96, 2252-66, 2286-2335, 2394, 2419, 2468 strip of 5 plate #3 (2), 2539, 2540, 2541, 2542, 2543, 2544, 2544A, 2559, 2590, 2592, 2624-9 (2), 2647-96, 2697, 2765, 2838, 2875 sht of 4, 2981, 3105, 3137, 3139-40, 3142, 3209, 3210, 3262, plus BOB airs 1985-93 plus much more throughout this nice collection, most are NH & VF	EST WP	750-900	L
Collections				
660	Remainder Collection many (100s) */O 19th/most 20th Cent hinged/ mounted in Scott Natl album to 1986 (#220//1800) w/ BOB; used incl 230-38, 239, 240, few Bureaus, 286-90, 295-97, 299, Wash/Frank to \$1, 551-73, Q1-12, few Officials & some revenues, unused incl 285, 294, 298, C7-10; cond mixed, small flts to most sound, some SE, Avg to VF, gen Fine to F-VF	EST WP	120-180	A
661	Mainly unused collection (100s) of regulars & commems only to 1983 in a Scott National album incl used #114, 185, 205, 216 & Unused 231, 294, 329, 511-12, 614-21, 647-50, 692-99, 803-33 & others, gen F-VF H/NH	EST	150-200	A
662	Collection many (100s) */O 1850s-2000s hinged on album & homemade pgs; mainly used; few classics, Bknts, Bureaus, commems, regulars, BOB (C, E, J, O, Q); incl used #63, 73, 77, 285-90, Wash/Frank to \$1, E3, unused 116 NG; cond mixed, flts to sound, Avg to VF	EST	150-180	A
663	Collection (100s) */O 19th Cent to 1960s, hinged/ mounted on Scott Natl pgs & small stkbk of dups, used to 1935 then mostly unused to 1960s; incl used few classics, Bknts to 10¢, Bureaus to 50¢, Columbians & Trans-Miss to 10¢, Wash/Frank to \$1, #323-27, 480, C4-6, C7-12, E5, E7, Q1//Q8, also stkbk contains used #179 rejoined Blk/6 & unused 231 NH, 237, 287, 2¢ reds in sgls & Blks, few 3¢ PBKs; cond varies, most sound, gen Fine to F-VF H/NH	EST	180-240	L
664	Collection mostly used (100s) to 1957 mounted on Minkus pgs incl Used: #30A, 35, 63, 68, 73, 119, 211, 214, 215, 219-26, 285-90, 300-11, C1-3, Q1-9, Q11 & Unused PBK collection 1933-43 mounted in lightly filled W/A album, glassines, dealer pgs & more, also incl UN inscription Blks collection 1957-83 mounted in (5) moderately filled W/A albums, a few flts but gen F-VF H/NH	EST WP	200-300	L
665	COIL LINE PAIRS Unused collection of (40) diff on Scott pgs incl #385, 390, 410-11, 441-42, 486, 496, 600, 656, 721-23, 839-51, C41, C52, C61 & others, gen F-VF NH	EST WP	200-250	LE
666	Collection unused (100s) 1900s-40s, commems & regulars, on Scott hingeless pgs, incl #325 DG, 328-29 NH, 400A LH, 548-50, 572 NH, 614-21, 656 pair NH, Kans-Nebr (11 diff), 692-701, 730-31, 735, 750-51, 803-34 (834 NH), 839-51 pairs NH, owner's CV \$2,300 (NV), cond varies, gen F-VF to VF	EST WP	250-300	LE
667	Collection (1000s) */O 1851-1990 hinged/mounted in Scott Minuteman album, parallel used & unused, incl (owner's ID) used few classics, #32, 294-99, 300-11, 323-30, 331-42, 343-47, 380, 382, 397-404, 468-78, 524, 547, 548-50, 551-73, 658-79 Kans-Nebr, unused incl 397-98, 414-17, 433-35, 548-50, 552//570, 581-90, 658//678 Kans-Nebr, 692-701, 803-34 (834 NH) & \$100s in FV 1940s-80s; cond mixed, most sound, gum issues, Avg to VF, most Fine to F-VF, H/HR/NG/NH	EST	250-350	A

LOT	U.S. COLLECTIONS & LARGE LOTS		VALUE	
668	Overlapping Collections incl Harris Liberty album to 1980 w/ */O in mounts, well filled 1920-80, Minkus All American album to 1979 mostly unused in mounts, well filled 1920-79, also incl small accum in glassines & dealer pgs, much FV, gen F-VF, H/NH	EST	250-350	L
669	Collection (100s) */O 19th Cent to 1950s, hinged/ mounted on Scott American album pgs, mainly unused; incl Unused: #301, 303 SE, 306, 331-37, 339-40, 374-79, 385, 391, 443-44, 510//517, 518, 541, 550 (2), 571, 614-23, 669//679 (no 7c), 692-701, C18, E11-23, Q1-5, Q7-8 & Used: 307-10, 341-42, 349, 400A (3), 453-54, 524, 547, E2, E3, J4, Q10, Q12 SE & revenues, ducks, state revenues, taxpays & other BOB; also (need Certs) J29, J30, many unverified Wash/Frank; cond varies, most sound, Avg to VF, most F-VF	EST WP	250-350	LE
670	Collection used (100s) 1850s-1960s hinged on homemade pgs; incl #63, 87, 150, 153, 219-26, 230-38, 246-58, 264-76, 285-90, 294-99, 323-30, 397-404, 416-23, 424-40, 478-80, 506-18, 524, 547, 551-73, 614-23; owner's CV \$2,200 (NV); cond varies, few flts, SE, Avg to XF, gen F-VF	EST	250-300	A
671	Unused collection (100s) in mounts mainly 20th Cent to 1976 in a National album incl #401, 447, 497, 506-09, 511-14, 541, 556-64, 567-69, 571, 578-79, 585-91, 610-12, 692-701, 730, 750-51, 803-34, 1053, C4, C7-12, C20-31, E11, F1, Q1-9, JQ2-3 & others, gen F-VF H/NH	EST WP	300-400	A
672	Collection abt (1500) */O 19th Cent to 1988, commems & regulars mounted in Scott Natl album, most used to 1929 then mainly unused; incl used (owners ID) #63, 112-17 flts, 145-50, 151, 152, 163, 165, 188-90, 206-17, 230-37, 238, 239, 240, 246-60, 264-75, 279-84, 285-90, 294-99, 300-10, 323-27, 331-41, 348-49, 352-53, 374-82, 399-404, 412-13, 421-22, 424-40, 462-76, 506-18, 547, 551-73, also 461 (needs Cert), unused incl 548-50, 614-21, 730-31, 735, 750-51; incl */O 581-91, some Kans-Nebr; plus \$100s in face to 1988; cond varies, flts to most sound, Avg to VF, most Fine to F-VF, H/NH	EST WP	300-400	A
673	Collection (100s) */O 1847-1940 on Vintage pgs incl used #1 (space filler), 9, 97, 113-16, 240, 286-87, 294-99, 310-11, 323-30, 547, 573, C2-6, E1-2, Q1-11 & unused 212-13, 236-37, 287, 296, 298, 397-99, 548-50, 578-79, 614-23, 658-79, 692-701, 832-34, E7 & more, mixed cond, flts particularly on earlier to F-VF H	EST WP	300-400	B
674	Collection (1000s) */O 1851-1988, hinged/ mounted in (2) Harris Liberty albums; incl used owner IDed #9, 24, 36 flt, 69-71, 76, 77, 87, 89, 90, 92, 112-17, 119, 135, 149, 151 (2), 153, 160, 162, 165, 166 filler, 185-90, 189, 208, 214-16, 226-29, 234-36, 239, 251-58, 259, 260, 261, 275, 276, 311, 369, 400, 400A, 403-4, E1-7, J1-6, J31-35, J60 flt, Q7-12, RW18/49, unused incl 73 NG, 146 NG, 221, 223, 225 NH, 289, 291 NG flt, 296-98, 300-02, 306, 308, 323-26, 551//571, 579, 658-79 Kans-Nebr, 692-701, 1053, C18, E8, RW1, RW4 NG, RW6-10; & \$100s in face 1935-88; most early w/ flts to later most sound, Avg to VF, gen Fine to F-VF	EST WP	300-400	L
675	Collection on Scott pgs & some 3c PBK stock; 19th Cent incl a few earlier but mostly used Large & Small Banknotes, Columbians to 30c w/ some flts, Trans-Miss to 50c, good Wash/Frank & 4th Bureau incl some LPs, post-war to 1973 well filled w/ some H/NH as well as used, C1-6 used but C5 HR w/ pulled perf; Baby Zepp LH, other BOB incl (18) used Ducks, scattered revenues, Q1-12 used; good collection to improve on w/ several flts scattered in classics, F+; bonus: 2nd binder w/ abt \$62 FV in matching corner PBKs of 3c commems	EST	300-400	L
676	Mainly unused collection (100s) 1857-1987 in a Scott National album incl #26, 63, 65, 212-13, 294-95, 506-18, 547, 614-19, 678, 692-98, 730-31, 750-51, 803-34, C4, C7-12, C19-31 & others, cond varies flts to F-VF H/NH	EST WP	300-400	A
677	Collection (100s) */O 1894-1975 in a Scott National album & on pages incl Unused: #260, 261, 547 & Unused: 248, 253-56, 518, 548-50, 614-21, 630 White Plains S/S, 656 Line Pair, 692-701, 730-31, 750-51, 803-32, 1053 & others, cond varies few flts to F-VF H/NH	EST WP	300-400	L
678	Scott National album w/ slipcase, pgs to 1967; incl several 1851-57 1c & 3c, 1861s to 30c, 1869s to 12c, good selection Large Bknts incl 90c pen cancel; a few unused start at 267 NH, (no Columbians), */O Wash/Frank, 4th Bureau Rotary cplt unused to 50c, Farleys, Prexies cplt unused, well-filled from there; BOB incl many unused airs incl bklt panes, E2 & E5 used, F1 used, Q10 & Q12 used, dues, officials & some Battleships; most in tight mounts so were not examined, noted some fancy cancels, gen F+ H	EST	300-400	L
679	Collection unused many (100s) 1857-1972 w/ BOB, hinged in Scott Natl album, incl unused owner IDed #73 NG, 156 NG, 158 NG, 189 NG flt, 417, 431-32, 444 pair, 487 pair, 493 pair, 495-97 pairs, 496 LP, 506-13, 516, 541, 567-68, 601-03 LP, Farley gutter pairs, 803-34, 839-48 LPs, 1030-53, C7-12, C18, E8, E11-23, JQ1-3; plus (appear to be used) 26, 115 NG, 147; cond varies, most sound, unverified Wash/Frank & coils, Avg to XF, gen VF	EST WP	350-400	A
680	Collection (100s) */O regulars & commems only 1861-1986 in a Scott National album w/ Used: #112-14, 117, 162, 164, 190, 228-29, 327, 440 & Unused: 214, 224-25, 240, 270, 297-99, 308, 324-26, 328-30, 399, 495-97 pairs, 506-13, 516, 548-50, 560-61, 567-70, 692-701, 730-31, 750-51 & others, mixed cond earlier w/ flts to later F-VF H/NH	EST WP	400-500	A

LOT	U.S. COLLECTIONS & LARGE LOTS	VALUE		
681	Collection (1000s) */O 1851-2008 commems, regs, air & BOB, mounted/hinged in Minkus Master Global album; incl owner IDed used #9, 14, 17 flt, 36 flt, 69-71, 76, 77, 112-17, 119, 149, 153 SE, 187, 191 flt, 219-29, 230-40, 246-60, 272-76, 285-91, 294-99, 302-11, 323-30, 331-42, 343-47, 353, 385-86, 400-04, 418-21, 424-40, 452//480 (no 467), 547, incl unused 352, 369 VLH, 578-79, 614-21, 658-79 Kans-Nebr, 692-701, 803-34, 1030-53, 2870 recalled Legends, C1-6, C18 NH, incl */O 498/518 (no 505), 551-73, 581-91 & abt \$600+ face in 1935-2008 sgls, Blks, sheets, S/S; also some UN; cond varies, Avg to VF, gen F-VF	EST WP	400-600	L
682	Collection (100s) */O 1857-1971 in a Scott National album incl Used: #63, 73, 77, 113, 151, 228, 287-90, 299, 323, 327, 333, 400A, 403, 440, 478, 524, C1-5 & Unused: 230-31, 235, 237, 285-86, 298, 323, 324, 326, 373, 550, 561-67, 571, 581-90, 614-23, 692-700, 658-65, 668-69, 672-74, 730-31, 750-51, C18, C20-31, E11-12 & others, gen F-VF H/NH	EST WP	400-500	A
683	Collection (100s) */O to 1960 in a Scott National album incl Used: #7, 24, 63, 68-71, 73, 77-78, 112-15, 119, 230-39, 288-90, 294-99, 310-11, 524, 547, C2-4, C6 & Unused: 325-26, 330, 339, 373, 511-13, 550, 617-22, 699-701, 730-31, 750-51, 833, C1, C5 & other BOB, cond varies on some earlier w/ flts to F-VF H	EST WP	450-600	A
684	Collection (100s) */O 19/20th Cent to 1964 incl Used: #63, 68, 69, 73, 112-17, 119, 224, 227, 238, 285-90, 294-99, 310, 323-27, 328-30, 400, 478-80, 524, 547 & Unused: 370, 537, 704-15, 730, 731, 750, 751, 756-65 imperf pairs, coils pairs 686-87, 721-23, 831-51 & much more, a few flts to gen F-VF H/NH	EST WP	500-600	A
685	Unused Collection (100s) in mounts 1887-1950 in a Scott National album incl #212, 230-36, 269, 287, 289, 294-99, 300-03, 306, 308, 321-23, 328-30, 335, 337, 402, 437, 515, 587-89, 616-23, 658-63, 692-701, 730-31, 750-51, 803-34 & others, gen F-VF H most NH	EST WP	600-750	A
686	Collection (1000s) */O 1904-2010 mounted in (4) Scott Natl albums incl C, E, J, recent officials, ducks; sgls, coil pairs, bklt & panes, sheets, S/S; used to 1919 then unused after 1920; incl used Wash/Frank; unused incl #551//564, 583//588, 614-21, few Kans-Nebr, 803-33, 1032-52, 1278-95, 2870 recalled Legends, C4, E13-23, RW38-63 NH & many \$100s in face (1935 & later); cond varies, most sound, gen F-VF to VF	EST	600-750	L
687	Mostly unused collection (100s) 1857-1974 appears cpltd 1923-74 mounted in Scott Natl album incl Unused: #230-39, 285-90, 294-9, 323-26, 328-30, 397-400A, 551-71, 581-87, 589-90, 597-606, 597-606 pairs, 614-19, 658-79, 692-701, 704-15, 730-31, Farley pairs, 803-34, 1053, C1-12, C14, C18, C21-22, E12-13, QE1-4; Used: 63, 68, 115, 227-28, 310-11, 480 & much more, a few flts but gen F-VF H/NH	EST WP	800-900	A
688	Collection (100s) */O regular issues & commems 1851-1976 in a Scott National album incl Used: #1, 24, 63, 68, 70-72, 73, 76-78, 112-117, 119, 151, 152, 160, 168, 182-91, 215-18, 228-29, 230-39, 276, 285-91, 310-11, 323-30, 341-42, 404, 475-80, 524, 547 & Unused: 294-99, 614-23, 665-67, 678, 730-31, 740-49 PBK, 803-33, 1053 & others, cond varies few flts on earlier to much F-VF H	EST WP	900-1,000	A
689	Collection many (100s) */O 1847-1964 in cased Lighthouse hingeless album, incl owner IDed used #1, 7, 13, 14, 33 (2), 36, 71, 76, 77, 78, 87, 93, 96 flt, 112-14, 116, 117 SE, 119, 121 flt, 136A, 151, 162, 165, 190 (PF Cert), 214-15, 217 flt, 232-35, 287-88, 290, 296-99, 404, 497 pair, E3, J4, J18-20, J27-28 SE, incl unused 213, 236 thin, 285-86, 289 NG, SE, 291 DG, 302, 304, 305, 307, 327, 353 pair, 458, 518 NH, 550 NH, 570-72 NH, 573 RG, 658-68 Kans Ovpt, 803-33, C1, C3, C5-6, C18 NH, F1, K2, JQ2 NH, RW16 NH, RW18 NH; also (need Certs) used 315, CSA 1, 4, unused 452 pair NH, 461; cond varies, most sound, some mis-IDed, Avg to VF-XF, gen F-VF	EST WP	1,500-1,800	HWC-A
690	Collection many (100s) */O 19/20th Cent hinged/mounted in Scott Natl album, few commems & regulars, majority of value in BOB; incl used #76 filler, 159 flt, 148 & 165 fillers, O3, O18-19, O22-23, O27, O38, O72-79, O81, O90-92, O114-17, O119, O122 flt, R32a, R41a flt, R49a pair flt, R56a, R61a, R63a, R68a, R70a, R75a, R76a, R81a, R82a, R85a, R6b, R24b pair, R25b pair, R52b (2), R56b, R57b, R58b, R62b, R64b, R65b, R17c, R21c flt, R42c, R51c, R55d, R74c, R79c, R80c, R83c, R85c-89c, R91c-96c, R97c flt, R98c, R100c, uncut R103, R106, R108, R110, R113, R117, R121 flt, R136, R143, R146-48, R160, R279-81, R68c (2) w/ "GREAT REPUBLIC" S/L hs cancels, also R73c & R93a (need Certs); unused incl O16-17, O64, O102 Avg, R5c Blk/15 (3x5), RB61; some hs cancels, few printed cancels; cond varies, usual revenue faults, cut & punch cancels, most sound, gen F-VF	EST WP	1,500-2,000	HWC-A
691	Excellent Collection (100s) */O 19/20th Cent all in mounts to 1959 in a Scott album, loads of better incl Used: #117, 120, 121, 134-36, 163, 208, 215-18 & Unused: 214, 215, 217-18, 230-35, 237-40, 285-88, 290, 294-99, 343-47, 348-55, 424-49, 506-18, 547, 551-73, 578-79, 581-91, 630, 658-79, 692-701, 803-33, C1-6, C18, E7, Q1-12 & others, uniformly fresh F-VF or better with many NH	EST WP	2,000-3,000	HWC-A

LOT	U.S. COLLECTIONS & LARGE LOTS	VALUE
692	Collection in (13) Scott Platinum albums to 2021 incl used #11a, 15, unused 26 pair w/ (1) H & (1) NH, 35 RG, 63 (NH?), 65 NH RP w/ Cert, 73 NG RP, 112 repairs RG, 161 RG, 206 RG, 209-10 RG, 212-13 NH, 214, 216 OG, 221 NH, 230-37, 246 NH w/ Cert, 264-67, 271-72 RG, 290-91 RG, 294-99 DG or RG, 304-09, 323-25 NH, 335 NH, 337 NH, 340, 343-47, 348 NH, 349, 352-3 NH, 386, 387 DG, 391 NH, 397-99 NH, 401-02 NH, 407 NH, 412 LP NH, 413 NH, 429 NH, 438 RG, 442 LP NH, 443 LP, 444 LP NH, 447 NH, 452 LP, 457 LP, 461 NH, 464 RG, 465-66, 473 NH, 474 RG, 496-97 LP NH, 506-18, 541 NH, 548-50 NH, 551-73 (572-73 RG) 582/594-99, 630 repair, C1-6, C18 NH, E5 RG, E11 NH pink back, J22 NH, J77-78 NH, O15-16, PR3, PR5, PR6, PR90, PR104, PR117-25, cond mixed, questionable gum throughout, scattered repairs, reperfed, faults; some questionable Wash/Frank coils need Certs, FV after #772 over \$700, F-VF to XF	EST WP 2,000-2,500 HWC-L (3)
693	REVENUES & POSSESSIONS Collection */O many (100s) 19/20th Cent hinged/mounted in Scott Natl album; incl used R57b, R2c, R17c, R21c (2) flts, R41c, R73c punch, R74c, R76c, R79c, R80c flt, R83c, R84c-87c, R88d, R90c, R93-96c, R97c, R98c flt, R100c SE, R101c, R103 uncut, R113-14 cut cancel (cc), R116-17 uncut, R121 uncut, R122 cc, R126 cc, R128 cc, R134 uncut, R135-41 cc, R142 uncut, R145-48 uncut, R149 cc, R160, R170p, R173-80 cc, R259, R603, R606, R615 cc, RB5a, RB16b, RB19b flt, RD23 & RD139 punch, RD260 cc, RE143, RE162-65, RE167 flt, RF18, match & medicines, Canal Zone 5-8, J1-3; incl unused R159 thin, R264-75, RD38 DG, RE19, RE31, Hawaii 34, R1-5, R7-8, R11-16, Canal Zone 94-95, J12, J14, Cuba E1; incl */O many dated reds & greens, Canal Zone, Cuba, Guam, Hawaii & Puerto Rico; cond varies, typical revenue flts to most sound, cut, perfin & hs cancels, Avg to VF-XF, gen F-VF to VF	EST WP 2,500-3,000 HWC-A
694	Collection (1000s) */O 1850s to 2000 mounted in (4) cased Lighthouse hingeless albums; commems, regulars, BOB, ducks, CSA; incl owner lDed Used: #24 (2), 69, 76, 88, 93, 112-14, 115, 117 flt, 119, 120, 122, 160, 162, 162 SE, 163 flt, 165, 165 SE, 190, 214, 269-74, 300-11, many Wash/Frank, 523 perfin, 524, E1 SE, E2, E4-11, J20, J27, J28, Q10 SE, Q11-12, RW (ducks), CSA 1, 4; incl Unused: 116 NG, 146, 211 RG, 215 DG, 229 flt, 230-36, 237 DG, 238, 239 DG, 240, 241 RG, 242 NG, 243 DG, 244 crease, 245 RG, 283, 287-90 NG, 294-99 RG, 325-26 RG, 327, many Wash/Frank & coils, 515, 517, 548-50, 630 (hinge thins in margin), 658/68 (no 8c), 692-701, 803-34, C1-6, C18 RG, E3, J25 NG, K2-14, O16-17, O25, O27 RG, O37 NG, O38, O62, O72, O73, O111 flt, PR10-11, PR81, Q1-9, RW1 NG, RW2 DG, RW6 flt, plus */O to RW35, RW36-56 NH, CSA 8, 13, also (need Certs) used 518b, J30 thin; CV abt \$27,000 plus face (after #771) over \$900; cond varies, mis-IDed (many corrected), flts to most sound, some Avg to VF-XF, most F-VF to VF	EST WP 3,500-4,000 HWC-L
695	Collection (1000s) */O 1847-1997 hinged/ mounted in (3) Scott Natl albums, commems, regs, BOB; incl used (owner lDed) #1 filler (2), 7, 9, 10A, 15, 17 flt, 25A SE, 30A filler, 33, 36 thin, 36B SP, 70 SP, 71, 72 filler, 76 (2), 77, 78, 78b, 87, 89, 92 flt, 96, 97 flt, 98 flt, 112 SP, 113, 115 SE, 116, 117, 119 (2), 121, 134, 135, 149 SE, 151 flt, 152, 153 flt, 154 thin, 155 (2), 162, 163 SP, 165 flt, 190, 191 SE, 208, 217, 218, 229 SE, 238, 239, 240, 241 filler, 244 flt, 259, 260 thin, 275, 276 flt, 287-90, 291, 292 thin, 293 SP, 342, 374-82, 392//396, 398-404, 412-13, 478-80, 524, 533, 547, E1-11, J18-19, K1, K2, K5, K10, K11, O2, O22-24, O30, O35-36, O50-56, O60-61, O64, O80, O121-26, Q1-12, RW1//42 & few CSA; incl unused 26 NG, 183, 205, 207, 213, 214 flt, 216 NG, 219D, 224, 225, 232-34, 237, 240, 245 thin DG, 253, 273, 283, 302 NH, 304, 307, 309, 314 Blk, 329 NH, 348-50, 369, 384, 433 NH, 487 LP, 497 pair, 548-50 NH, 570 NH, 839-51 LP, 2870 Recalled Legends, 3138 imperf Bugs Bunny, J1, J25, J41, JQ1-2, JQ4-5, K3 NH, K4 NH, K6, K8, K9 NH, K12-14, K18, O1 NG SE, O8 NG flt, O25, O62, O63 NG, O75, O77, O90-91, O93, O101-02 NG, PR102, PR121-24, RW43//68; incl */O 658-79 Kans-Nebr; also (need Certs) used 124, 353, 445, 446, 456, unused 315 NH, 545, 595, PR108(?) & over \$500 FV after 1935; CV over \$36,000 w/ many faulty & repaired not counted, cond varies, flts to most sound, some mis-IDed, Avg to VF-XF, gen F-VF	EST WP 4,000-5,000 HWC-L
696	Collection in Scott Specialty album pgs 1847-1944 & BOB w/ owner's lD (NV) incl unused #156 NH small toning on gum, 185 NG, 205 HR, 215, 216, 294-99, 323-27, 548-50, 614-16, 803-34, C1-6, C18 plate # NG, C18 H, E2, used #7, 9, 10, 17, 24, 25, 29, 30A, 32, 33, 35, 36, 70, 71, 73, 75, 76, 77, 78, 85c?, 86-91, 92, 93, 96, 97, 134, 135, 137, 138, 149, 151, 152, 153, 154, 155, 160, 163, 165, 190, 191, 208, 217, 229, 238, 239, 240, 260, E3, E4, J5 & much more, please note there are repairs, reperfs, re-gum, small flts, tears, face scrapes etc, short or blunt perfs, heavy hinged, mis-IDed but gen F-VF, from old time collector & APS member (see many photos on the web)	EST WP 5,000-7,000 HWC-A

LOT	AUTOGRAPHS & AMERICANA	VALUE	
Autographs			
697	FIRST LADIES Group (12) TLS or ALS from Lady Bird Johnson (9) & Pat Nixon (3) 1968-82, incl handwritten notes, free frank envs & stationery from Stonewall, TX & La Casa Pacifica; all written to Miss Adele Simpson the Manhattan fashion designer, the letters are less formal as they are discussing outfits & accessories; VF	EST WP 250-350	LE
698	EVEL KNEVEL The daredevil's signature on a July 7, 1975 typed letter on official stationery, his logo & image at bottom; letter in response to a \$50K offer to purchase his skycycle & equipment, countering with a price of \$100K! first class env used to mail letter also included; VF	EST WP 150-200	LE
699	JERRY LEWIS Signed typed letter dated Dec 15, 1953, to Jack Fisher, who worked with Lewis & Dean Martin "on the picture," a person by that name was also on their TV show the previous year & several Martin & Lewis films were released 1952-53; letterhead is simply caricature heads of Martin & Lewis; also incl special delivery env used to mail the letter; VF	EST WP 150-200	LE
700	(2) Artist signed items; Marc Chagall signed Israeli maximum card for his stained glass window issue Scott #510; Salvador Dali signed Spanish S/S Scott #585c in black marker; neither expertised	EST WP 100-150	SE
701	1969 Inauguration cover signed by Richard Nixon & Spiro Agnew & many cabinet members incl George Shively, Maurice Stans, William Rogers, George Romney, Clifford Harden & more, gen F-VF	EST WP 200-300	LE
702	Collection abt (100) diff autographs, all from one collector, some famous, most generally less famous persons known more in their fields of poetry, religion, historians, journalism, entertainment & more; noted Steve Allen, Paul Simon, Jeane Dixon, James Michener, Sandi Patti, Chuck Colson, Wayne Newton, others; some request letters denied so signed by a secretary, interesting letterhead, some signed or autopen photographs, signed cuts, etc; many are inscribed to same collector; gen F-VF+	EST WP 300-400	L
703	Collection of abt (67) autographs of actors & actresses, majority are signed photos inscribed to one collector; several have COAs & others were obtained at conventions; large amount are from Sci-Fi shows, incl several main cast members of Star Trek: Next Generation, also Twilight Zone, Leave it to Beaver (Tony Dow), other lesser known TV actors, Phyllis Diller, Bob Newhart, James Arness, Jack Ging, more; also a cap signed by Scott Bakula; most IDed, genuine, VF	EST WP 350-450	B
704	Collection of abt (40) signed B&W photographs of WWII era Iron Cross winners from Germany or Austria; collector has IDed each & included internet bio; soldiers are wearing uniforms w/ Iron Cross in their photos; VF	EST WP 400-500	LE
705	Collection of autographs on abt (143) postage stamp FDCs, (a few not on FDC), a couple cvrs have multiple autographs; signers are related in some way to the postage stamp; for instance Edward Albee on 1964 Shakespeare FDC; Michael Dukakis on Massachusetts statehood FDC, Stokely Carmichael on 2¢ Americana Series FDC; signers from the fields of entertainment, sports, politics & academia, incl Geraldine Ferraro, Malcolm Forbes, Rajiv Gandhi, Thomas Foley, Jane Goodall, Hamill & Fleming on one cvr, Jack Lord, Lee Iacocca, Oveta Culp Hobby, T Boone Pickens, William Rehnquist, Bayard Rustin, Eunice Kennedy Shriver, Neil Simon, Margaret Thatcher (on Magna Carta stamp), Pierre Trudeau, Desmond Tutu (on photo), Orson Welles, Kurt Vonnegut & others, gen from the 1960s-80s; all sleeved & IDed, from one collector, gen VF	EST WP 500-700	B
Americana			
706	1808 Printed form from notary public Nicholas Diehl, Jr. of Philadelphia, w/ handwritten declaration by the owner & some crew of the schooner Shadow, about a recent trip to "St. Johns (Porto Rico)," several signatures, measures 7.5x12.5" notary seal LL, light foxing o/w VF condition	EST WP 80-100	LE
707	Civil War era newspaper The Philadelphia Saturday Bulletin, dated December 7, 1861, complete 4-page edition which prints the full text of President Lincoln's message to Congress; obviously there are many other articles on the war & reports of the military departments; only minor typical wear, XF condition	EST 100-150	HWC-FLAT
708	"A Map of the Country from Rariton River in East Jersey to Elk Head in Maryland, Shewing the several Operations of the American and British Armies, in 1776 & 1777" This is Plate V of (10) that were produced in 1807 to accompany Justice Marshall's work "The Life of Washington," the map was published by C.P. Wayne of Philadelphia; folded in half, some separations, one margin tear & overall some foxing	EST WP 140-180	HWC-LE
709	Map of the United States c.1800, by C. F. Volney, in French, black & white, part of a larger "climate and soil" map collection, "Tome VII. Pl. I." at UR; previously folded, intact w/ only minor light soiling; VF	EST WP 150-200	FLAT
710	"The Liberator" Complete original 4-page issue of the anti-slavery newspaper, dated July 26, 1861, Boston, in excellent condition w/ only a small tape repair	EST WP 200-250	FLAT

LOT	AUTOGRAPHS & AMERICANA		VALUE	
711	(4) Land Grant forms 1854-55 for Iowa City, Johnson County, Iowa, printed forms filled by hand, each with signature of President Franklin Pierce, one appears close to genuine signature, others appear secretarial; (2) are for veterans of the War of 1812 from NY & PA; (2) are for outright purchase; each with General Land Office seal at LL; folded, light soiling, F-VF	EST WP	200-300	SE
712	Quaker Wedding document, signed by the happy couple & (63) witnesses, dated 2nd day of the sixth month, 1814, between Rumford Dawes and Martha Crozer, at the Meeting House in Springfield, Delaware County, Pennsylvania (still active); the blushing bride was 60 & from a well-known Philadelphia area family, Rumford was 70 & a widower, who had successful industrial mills on the Brandywine in Wilmington (now part of the Hagley Museum); on folded parchment in excellent cond, writing & signatures very readable, with some known area names (Ogden, Rhoads, Longstreth)	EST WP	400-500	LE
Aviation				
713	Group of dirigible documentation from 1909; (2) typed letters on stationery of the Continental Caoutchouc und Gutta-Percha Company of Hanover, written to the Argentine naval attache in London, discussing technical specifications of their dirigible, letterhead w/ designs of various early aircraft; (6) blueprint pages of technical descriptions for "Dirigeable "Clement Bayard"" w/ company mark "A. Clement / Automobiles" at bottom; only minor wear, VF unusual	EST WP	300-400	HWC-FLAT
Cigarette Cards				
714	1936 Bilder Deutscher Geschichte Vol 12, complete tobacco card book w/ (200) color images of events, battles & people from German history 772-1914 AD; cards w/ full original colors, cover to album w/ some wear	EST	100-150	L
Collectibles				
715	BORIS GEORGIEV (14) diff professionally made photographic reproductions of paintings & sketches by the famous Bulgarian artist, c.1950s in sepia on Agfa Brovirfa paper, several w/ Indian themes from his time living there, incl Mahatma Gandhi & the beautiful Princess Nilufer; others incl Einstein, Cardinal Rafael Merry del Val, other portraits; most w/ European style pencil writing on back incl description & year of painting; perhaps from the artist's estate or an exhibition; VF & attractive	EST P	200-300	LE
716	Toy Soldiers Assortment (6) boxes w/ (24) each unpainted toy Revolutionary War soldiers, ea marked "AWI" & an ID number for the figure, likely all diff in a box	EST WP	80-100	B
717	TIBET Items sent by 1950s era pen-pals from Tibet, incl set of (28) B&W photographs on Velox paper, most lDed by local as to which temple or deity is shown, many are thangka style artworks; beautiful 95x62mm hand-painted card w/ two colorful images of seated Buddha style figures; incl envs in which they were mailed, photos from a Tibetan in Kalimpong, India, artwork in 1908 Indian env addr to Gyantse, Tibet; F-VF	EST P	150-200	SE
718	Collection of 1930s era WWI lead toy soldier figurines produced by the Manoil Co. (55) total incl a few dup; noted man on horseback, on bicycle, on motorbike, (2) parachutists, (2) nurses, several w/ various guns & weapons, diff uniforms, (2) sleeping, with flag, in automobile, a cook, others; they have been played with so there is some chipped paint & missing parts (a baggie includes some loose parts); large group not often offered	EST WP	150-200	L
719	Packed lg ctn of various ephemera & collectibles, accum over the years by a stamp dealer; incl old photographs, Kennedy stuff, local scrip, arrowheads, opera glasses, Germany military items (WWI mostly), event cvrs, Nelson Rockefeller Medallie Art Co. medal, small old toys & trinkets (some metal), numerous political & other buttons & ribbons back to McKinley, travel clocks, a few coins & tokens, Lindbergh metal bookends (Copp 1929), set of (6) matching knives in original Sheffield box, more	EST	200-300	L
720	The popular Dutch Country Mystery Box, (2) large & (2) medium ctns packed with random ephemera & collectibles of all kinds from the past 200 years, culled from various philatelic estate purchases over the past months; some items in no particular order: old menus from lobster restaurants & the Senate restaurant; product labels, dime store western w/ price in shillings; GE comic books on electricity progress; military themed items (US, Japan), tickets & stubs, programs, travel info, old ledgers, WWII themed collector plates, 1907 hardcover "Hoyle's Games," automobile adv booklets (1953-55) in VF condition, small paper cut outs of various arms & emblems incl hotels, "Inside America," by Jawaharlal Nehru, autographed; Coal Miners' Pocketbook (1916), maps, prints, pins, buttons, patches, tokens, fancy coin purse & much much more	EST	350-450	L (4)
Documents				
721	England 1584 vellum document, grant of pasture land from William Bernard of Essex to his daughter Mary, indenture dated the 26th year of Elizabeth I, in Latin, excellent condition w/ attached parchment strip seal; matted	EST WP	250-350	FLAT

LOT	AUTOGRAPHS & AMERICANA		VALUE	
722	Accum of 19th Cent documents from Maine, mostly relating to the town of Strong; incl statements & invoices, letterhead, letters, a few covers, checks & tax receipts; interesting window to the past, mentions the famous cheese; F-VF	EST	80-100	A
Ephemera				
723	Few (100) items incl stamps, revenues, photos, documents & much more, should breakdown well for internet sales, gen Fine or better	EST	150-200	B
724	Accum ephemera, many sleeved, mostly US, mostly late 19th to early 20th Cent, incl programs, brochures & guides, old photos incl cartes-de-visite, old letters/documents, sports & military items, tickets, tokens, receipts, trade cards, more; F+	EST	250-350	L
Non-Sports Cards				
725	Accum abt (1000) non-sports cards in (17) cplt sets 1970s-2000s incl 1978 Battle-star Galactica & Colonial Warriors, 2004 Battle-star Galactica mini series & seasons #1 & 2, 1989 Batman Series 2 w/ stickers & Batman Returns, Star Trek Voyager Season #1, series #2 & TNG star disks, Back to the Future II w/ stickers, Ghost-busters II w/ stickers, Robo Cop II w/ stickers, Alien 3, Starship Troopers, Sliders, Jurassic Park #2 w/ stickers, V original 1980s series, NRMT-MT	EST	150-250	L
Photographs				
726	Interesting group of real photos of 1950s cars incl Cadillacs, Lincolns, Fords, Chevys, Chryslers & much more, came from the Detroit area, gen Fine or better & not seldom seen, good for internet sales	EST	200-300	B
SPORTS CARDS & RELATED				
Baseball Cards				
727	Collection abt (443) 1966 Topps baseball near cplt first (5) series (cards #1-446) missing (3) star cards Mays, Mantle, NL Bat leader, stars incl Clemente, Rose, Palmer, Koufax, B Robinson, F Robinson, Perez, Morgan, Jenkins, Sutton, Banks, Yaz, Uecker, Killebrew, Brock, Colavito, Ford, Mathews, Stargell, Gibson, Kaline, Marichal, Maris, Drysdale, Bunning, Niekro & much more, overall EX to EXMT w/ some better, some worse	EST WP	600-700	B
728	Collection abt (456) 1967 Topps baseball near cplt first (5) series (cards #1-457) missing (1) card Mantle, stars incl Mays, Banks, Aaron, Yaz, Clemente, Rose, Mathews, Maris, F Robinson, Howard, Hunter, Morgan, Jenkins, Perry, B Williams, Brock, Gibson, Carlton, Stargell, Drysdale, Kaline, Ford, Niekro, Sutton, the Champs, Fence Busters, NL HR & pitch leaders, 2nd series checklist & much more, overall EX to EXMT w/ some better & some worse	EST WP	700-800	B
729	Collection abt (394) 1972 Topps baseball cards cplt first (3) series (cards #1-394) stars incl Mays, Mays IA, Aaron, Aaron IA, Clemente, Clemente IA, Fisk, F Robinson, Gibson, Palmer, Fingers, Brock, Cepeda, Hunter, G Perry, McCovey, Concepcion, Simmons, Kingman, Chambliss, Morgan, T Perez, Killebrew, Yaz, Aparacio & much more, overall EXMT to NRMT	EST WP	400-500	B
730	Collection (9) baseball card cplt sets incl factory sealed 1991 Topps, 1991 Classic Best minor league, 1992 Donruss, factory opened 1988 Score, 1990 Fleer, hand collated 1986, 1987 Topps, 1990 Donruss, 1992 Pinnacle, also incl (48) pack wax box 1991 Leaf Studio, NRMT to MT	EST	200-300	L
731	Accum abt (2000) mostly Topps cards incl abt (620) 1982 K-Mart w/ moderate to heavy dup, abt (300) U D Vintage, abt (175) 2005 Heritage, abt (300) 2006 Heritage w/ (23) SP, abt (325) 2007 Heritage w/ (32) SP/ YL, abt (50) 2008 Heritage & more, all light dup, all cards NRMT to MT	EST WP	200-300	B
Football Cards				
732	Cplt 1979, 1980, 1981 Topps football card set in 1500 count shoe box, 1979 stars incl QB & RB Leader cards, D Williams, Dorsett, Largent, Newsome, Lofton, E Campbell, Staubach, Payton, Bradshaw, Stabler, 1980 stars incl Payton, Bradshaw, Simms, Dorsett, Largent, 1981 stars incl Winslow, Monk Montana, Bradshaw, Payton, D Clark, sets NRMT-MT	EST WP	400-500	L
733	Collection cplt Topps football sets incl 1982 w/ stars Munoz, Bradshaw, Payton, L Taylor, R Lott, Montana, 1983 w/ stars McMahon, Singletary, Payton, L Taylor, Montana, M Allen, 1984 w/ stars Elway, H Long, D Marino, Payton, Dickerson, Montana, D Greene, 1988 w/ stars B Jackson & (1000) yard club set, 1989 & 1990 sets w/ (1000) yard club sets, NRMT to MT	EST WP	250-350	L
734	Accum (34) appears to be cplt sets mostly early 1990s in (8) (1500) count shoe boxes, sets incl 1990 Pro-set w/ variations, 1990 Fleer, 1991 Pro set, Pro set Platinum, Pro set Spanish, Pacific Flash, Pacific, Fleer, Fleer Ultra Stadium Club, Score, 1992 Topps, Fleer, Sky-box, Pacific, Wild Card, Pro Set w/insets, Star Pictures, Classic draft, 1993 Topps, Classic Pro-line, Stadium Club, Upper Deck, 1994 Classic Draft, Classic NFL Experience, Topps Series, 1995 Classic Draft Pictures & a few more, cards NRMT-MT	EST	300-400	L (3)
735	1990 Pro Set #3388 Ludwell Denny Pro Set CEO short print promo card, recently sold on eBay for \$800, MT	EST P	500-600	SE
736	Collection 2000 Sky-Box Impact cplt set (200) cards incl #27 Tom Brady rookie card, also incl cplt Rewind 99 inserts set (40) cards, NRMT-MT	EST WP	200-300	B

LOT	SPORTS CARDS & RELATED	VALUE	
Sports Autographs			
737	Collection abt (100) autographs, mostly FDCs & photos w/ many authenticated by Chris Stickel; baseball incl Aaron, Berra, Carew, Feller, Fingers, Griffey Jr, R Johnson, Kiner, Larsen, G Perry, Rizzuto, V Scully, Sutton & others; boxing incl Ali, Holmes, Mancini; football Unitas; basketball Barkley; tennis Evert-Lloyd; golf G Player & many others; high retail, a few flts, gen F-VF	EST WP 600-700	L
Sports Collectibles & Related			
738	1932 10th Olympiad Los Angeles "Official Report" library edition, orange & black hard cover, 815 pp, printed by Wolfer Printing Co. in 1933; full of photographs, athlete listings & winners, finances, infrastructure & supporters; in excellent condition, almost like new!	EST WP 250-350	L
739	1956 XVI Olympiad Melbourne "Official Report of the Organizing Committee," dark green hard cover printed by W.M. Houston, Melbourne, 1958; information on the infrastructure, participants & organizers, ceremonies, athlete statistics, etc.; in excellent condition, almost like new!	EST WP 100-150	L
740	Group of Olympic collectibles: 1896 (2) stereoscopic cards from stadium; 1900 (2) diff stereoscopic cards gymnastics; 1904 World's Fair souvenir booklet (but no mention of the games which were held there); 1928 Official Post Office souvenir from Uruguay w/ Scott #388-90; 1932 Official program for August 8th, card for Japanese Olympic Delegation, Coca-Cola dial card giving various events, dates, locations & previous records, paper parasol for the Olympics, made in Japan (intact and opens), (6) diff stereoscopic cards, reproduction of 1932 program for a 1982 equestrian event; 1944 (2) Polish camp stamps, Gross-Born #16 w/ Olympic rings in FD cancel and Voldenborg Olympic runner stamp #41 w/ FD cancel on souv card; 1956 City of Los Angeles barbecue dinner honoring the American team; 1964 boxed pencil set w/ all (12) intact, all in Japanese; 1984 Royal Doulton china souv container; 1994 Norwegian souv folder w/ prints of past athletes; all in VF condition	EST WP 350-450	L

USPS PRODUCTS

Souvenir Cards

741	Accum abt (1000+) souv cards w/ some dup, mostly 1970s-90s, some in original envs incl (100s) APS Stamp Show 1980s-2000s, ASDA shows 1970s-90s, many other US & WW shows, gen F-VF (Proceeds benefit APS)	EST WP 200-300	L
-----	---	----------------	---

Souvenir Pages

742	Accum abt (750) mainly all diff in (2) binders & loose w/ material 1973-87 incl commems, defines, coils, bklt panes, sheets, Officials, etc, some souv cards & PO announcements from the 1960s, gen F-VF	EST 100-125	L
743	Accum abt (1500+) 1972-2010, incl some \$ values, bklt panes & multi-design sheets, no order, some in pgs, some loose, few flts but gen F-VF	EST WP 150-200	L (2)
744	Accum abt (100) diff 1982-98, abt (50) not serviced pgs (no stamp or cancel) 1971-75 incl Family Planning, National Parks & LaGuardia, abt (100) UNFOLDED Postal Bulletins & abt (100) folded and/or taped bulletins 1966-71 w/ minor dup, incl commems, regs, airs, special delivery, postal envs & cards, flts but gen F-VF	EST WP 150-250	L
745	Accum abt (1500) souv pgs 1973-2000s loose in a box incl commems, regulars, coils, panes, officials w/ light dup, gen F-VF (Proceeds benefit APS)	EST 200-300	L
746	Collection abt (1100) 1975-2003 in binders & loose, 1975-82 in page protectors in (3) binders, 1981-82 in binder some w/ moisture damage, 1983-2003 loose; we saw no dup; incl better like CTC, SP956A \$10.75 express mail, SP1152 Civil War sheet, & other later full sheets & express, priority mail issues; might be some bent corners or other bruises from poor storage, gen F-VF	EST WP 200-250	L
747	Accum abt (875) 1970s-2010s better incl #SP300, SP303-7 National Parks CV \$255, SP552, SP552a, SP674, SP674a Express mail CV \$308, largely not sleeved, a few flts but gen F-VF or better cond	EST WP 250-350	L

USPS Products

748	Collection (100s) */O 1970s-80s commem panels (CP) w/ unused Blks (face \$64) & souv pgs (SP) w/ FD cancel; abt (90) diff commem panels incl Robinson, Ruth & Clemente; over (300) diff souv pgs, incl SP297 \$1 O'Neill, SP304, SP307, SP309, SP405-09 13¢ flags, SP562-63 Zaharias, Jones & more; cond mixed, most w/ 3 hole punch, minor creases, gen F-VF	EST 125-180	L
749	Accum abt (120+) USPS Deluxe Presentation FDC Folios w/ FDC, w/ unused cvr or stamps & w/ FDC program each folio, 1977-89 incl postal cards & envs, aerogrammes, coils & officials, folios were given to P.O. Management members, gen F-VF (Proceeds benefit APS)	EST 150-250	L (3)

SUPPLIES & REFERENCE MATERIALS

Reference Materials

750	American Air Mail Catalogue, the still popular 5th Edition cplt set of Vols 1-5 & 1990 Pricing Supplement; unused & like new!	EST 100-150	B
-----	---	-------------	---

LOT	SUPPLIES & REFERENCE MATERIALS		VALUE	
751	The final Sanabria World Airmail Catalogue (1972) red binder covering countries Adelle Land to Mexico; Like new	EST	100-125	L
752	Cplt set of Higgins & Gage world postal stationery catalogs, clean & in great shape, needed for all stationery collectors, VF	EST WP	150-200	L
753	(2) Popular reference books: The Expert's Book by Schmid (1990, Hardcover); The Micarelli Identification Guide to U.S. Stamps (1991 revised ed. Hardcover); both like new	EST WP	150-200	B
Supplies				
754	Accum (26) stkbks of various sizes, only a few have manila pgs, good to like new cond	EST	150-200	L
755	MOUNTS abt (150) unopened Harco Kleer Guard strip packs (clear back), 5, 10 or 15 each of sizes #20, 24, 25, 27, 28, 30, 39, 40, 44, 48, 50, 55, 57, 61, 70, 127 & (10) pre-cut single size #25 packs & (10) each PBK sizes #55 & 57 packs, gen VF	EST	150-200	L
756	MOUNTS abt (145) unopened Harco Kleer Guard strip packs (clear back), 1 to 19 each of sizes #20, 24, 25, 27, 28, 30, 39, 40, 41, 44, 48, 50, 55, 57, 61, 70, 127 & (20) pre-cut single size #25 packs & (15) PBK sizes #55 packs, gen VF	EST	150-200	L
757	Accum of supplies mostly unused incl empty albums Scott, (2) Israel, (2) Intl, British America, Asia, US National, (4) DAVO hingeless UN, (3) offices, Japan W/A, Harris Liberty, (2) Debs WW albums, Mongolia, Medicine, Germany pgs, (4) large G & K cover albums, (2) cover albums, Vario & stkbgs, sheet files, envs & PPC sleeves, counter book pgs, some glassines & mounts, very useful lot	EST	200-300	L (8)
758	MOUNTS abt (225) unopened Harco Kleer Guard strip packs (clear back), 5, 10 or 15 each of sizes 20, 22, 24, 25, 27, 28, 30, 31, 33, 39, 40, 41, 44, 48, 50, 52, 55, 57, 61, 63, 70, 91, 120, 127, gen VF	EST	200-250	L
759	Accum mostly binders for dealer or collector incl (6) US Scott Platinum Series Hingeless albums to 1991, (4) US Lighthouse Hingeless albums w/ slip cases 1965-2000, (7) Lighthouse stkbks w/ slip cases, (5) stkbks w/ Vario pgs, (4) cvr albums w/ slip cases, (1000) style 2 counter book pgs, (500) style 4 counter book pgs, gen like new cond (Proceeds benefit APS)	EST	300-400	L (4)
COUNTRIES OF THE WORLD				
ADEN				
760	1-12 * VF Dhows	CV P	775.00	
761	Unused Collection 1937-63 on Palo pgs incl #13-75, Kathiri 1-41, Quaiti1-52 & Ajman cplt per Scott, gen F-VF H	CV WP	690.00	LE
762	Unused Collection 1937-65 cplt & some color vars for 1953-59 set, no States, H, gen F-VF or better	EST WP	220-270	LE
AITUTAKI				
763	Binder w/ computer pgs 1903-93 & BOB w/ (100s) */O issues, most are PO fresh incl unused #28-33, 35, 37-47, 53-62, 82-95, 97a, 99a, 101a, 215-246 pairs, 246A-D, 322-41, 364-67, 382-86, 387-90, 400-04, 405-07, 408-12, 414-17, 419-22, 423-27, 428, 435-37, 439-43, 447-51, O1-16 & much more, gen VF	EST WP	150-250	A
ANTIGUA				
764	Collection of over (100) w/ parallel on Scott Vintage pgs to 1940 incl Used: #3-4, 5, 10, 15, 72-74 & Unused: 2, 6, 13, 18-19, 21-25, 31-36, 54-57, 58-63, 75, 77-92 & Barbuda 1-6, cond varies flts to F-VF H	EST WP	100-150	LE
765	Collection on Scott pgs 1862-1966 w/ (100+) */**/O incl Unused: #19, 24, 37, 41, 55, 76, 77-80, 93, 94, 95, 107-21, 136-45, 167-82 & Used: 2, 4, 5, 7, 12, 15, 20, 23, 28, 34, 60, 72, 73, 99 & much more, few early flts but mainly F-VF+	EST WP	220-300	LE
ARGENTINA				
766	Agriculture issue, large photo-essays of rejected & accepted designs in clay, small photo-essay of accepted design signed by artist, cplt set imperf proofs on paper mounted on (2) heavy cards in die sunk spaces, (4) diff plate proof Blks of 5c value (perf/imperf, diff wmkks); gen VF+	EST WP	350-450	LE
767	Collection (100s) */O to the 1980s in an album incl used #5, 6, 7C, 11-13, 15, 22-26, 57-67, 86, 140, 405-13, 471-72 & later issues with a few varieties & BOB, cond varies flts to F-VF H	EST	100-150	L
768	Collection abt (1000+) */O 19/20th Cent to 1988 on well filled Scott & homemade pgs incl unused #286-89, 414-17, 454-57, 591a, 595-97, 611-16, 627, 640 & much more, incl sgls, sets, part sets & S/5s, also incl mostly unused accum in (19) envs Scott #280//808, a few flts but gen F-VF (Proceeds benefit APS)	EST	200-300	L
ASCENSION				
769	Collection on Scott pgs 1922-86 */ few used nicely hinged incl unused #1, 3, 10-13, 23-32, 33-36, 40-49 w/ A-D's, 52-53, 62-71, 75-88, 118-25, 130-33, 170-72, 196-210 & much more, mostly VF	EST WP	220-300	LE
AUSTRALIA				
770	75 ** F+ KGV 5d brown buff, UR corner Blk/24, fresh, ranges from VF at LR to F at UL, (3) flyspecks noted in margin; CV for NH sgls	CV WP	1,800.00	SE

LOT	COUNTRIES OF THE WORLD	VALUE	
771	113-127 * LH/H/HR, 1931-36 short set to 10sh, 6d rounded corner, 10sh shorter perfs at top, nice colors, F to F-VF	CV WP 810.00	
772	132 * F-VF H, 5sh Sydney bridge w/ partial imprint in bottom selvage	CV P 460.00	
773	875var ** F-VF+ NH, 27¢ butterfly imperf bottom margin pair (SG 791a), 2000 SG CV	POUNDS P 400.00	
774	Booklets (11) 1936-66 consisting of SG SB26ca, SB28, SB29, SB31a, SB33a, SB34, SB35, SB35a, SB37, SB38, SB39, few erased pencil notes, no cvr creases or staple rust, SB29 w/ hinge glue on back cvr, vertical perfs touch design on SB26ca, otherwise panes F-VF	POUNDS WP 1,015.00	SE
775	Collection of over (150) */O w/ parallel to 1940 on Scott Vintage pgs incl Used: #1-10, 37, 142-49, 157-65, 179 & Unused: 34-36, 106-12, 170, C1-2 & others, gen F-VF H	EST WP 100-150	LE
776	& NZ Small accum of better incl Australia used #44, 177 SPECIMEN, Tasmania 6 (thin), 86-93, 102-107, NSW J1-6, Victoria 3a, NZ 131e & unused 79, AR75/86, C1-3, cond varies few flts to F-VF H	EST WP 200-250	LE
777	Collection (100s) */O 1913-71 on Scott page w/ Used: #1-11, 19-37, 45-53, 66-76, 142-51, 159-65, 178, 218-21 & Unused: 152-54, 184-87, 314-31, 365-78, 394-417, C3, J80 & others, gen F-VF H/NH	EST WP 200-250	LE
778	Used Collection (1000s) to 2010 in (2) Scott Specialty albums incl #45-52, 126, 142-44, 177-79, 184-87, 218-21, 377-78, C1-C3, J2, J81-83, also some States from NSW to Western Australia with the best being Tasmania incl #6, 11, 13, 92-93 & others, cond varies gen F-VF	EST 200-300	L
779	Collection (100s) */O 1913-65 on Scott pgs incl Used: #1-10, 17-18, 19-37, 38-41, 45-54, 66-76, 96-99, 126, 144, 178-79, CO1, O3-4, O10, O12-14 & Unused: 139, 141, 148-49, 150-51, 154, 157-65, 177-79, 184-87, 292-303, 314-31, C3-7 & others, gen F-VF H some NH	EST WP 250-300	LE
780	Collection of (1000+) */** in binder w/ quad pgs mostly from 1995-2003 w/ high FV incl unused #1293b, 1450a, 1465, 1471b, 1532-35, 1535a, 1535b, 1535c, 1563h, 1582a, 1586b, 1655a, 1656-60, 1662, 1663-74, 1694a, 1694b, 1727-28, 1728d, 1752a, 1773-78, 1790, 1790g, 1799 sh/25, 1838b, 1838c, 1839-46, 1863-72, 1875-1907, 1916a, 1930, 1953b, 1982, 2046a, 2102b, AAT L8-18, L23-34, L37-52, L83-89, L117 & many others not listed, mostly post office fresh, VF H but mostly NH	EST WP 400-550	A
781	Dealer Stock (1000s) */O most 20th Cent, mainly unused NH cplt sets w/ sgls, S/S, bklt panes; all on dealer pgs w/ ID in (10) binders; little before 1920s, incl BOB & AAT; minor dup; few if any flts but mainly F-VF to VF H/NH	EST 400-500	L
782	BOB Unused Collection abt (70) 1930-94 on homemade pgs, consisting of J57-63, J57 gutter strip/4 NH but folded in gutter, J58a, J59a, J64-70, J71-80, J81-83, J86-95, J86a-94a (J90a & J92a NH), M1-7, M2a NH, M7 paper var (SG J7a), CO1, O1-14 (no Certs); mostly H, gen F to VF	EST WP 450-550	LE
783	Collection in Specialty Scott album w/ pgs 1913-95 w/ (1000s) */O/ a few ** in later issues, owner IDed incl Unused: #64-65, 66-75, 107, 125, 147-49, 152-54, 159-61, 163-65, 180-83A, 184-87, 376, 377, 378, 379, 402-7, 508a-g, 575, 577, 578, 579, 784-800, 872-80, 902-20, 1024-29, 1053-78, C4, J2, J23, J61, J64-66, J79, J81-83, J90-93 & Used: #1-10, 18, 19-37, 38-42, 45-54, 60-63, 72a, 74a, 96-99, 126, 130-32, 142-44, 151, 178, 179, 218-21, CO1, J14, O1, O3-4, O6-10, 12-14 & many more, nice variety, few flts but mainly VF	EST WP 750-900	A
784	Extensive Unused Collection abt (2000+) 1930-94 on homemade pgs, regulars nearly cplt from #133 on, just bit of BOB; highlights incl 141, 142-44, 142a-44a, 147-49, 150-51 NH, 152-54, 166-79 incl (5) 3d varieties & (2 incl 1 NH) each 177-79, 218-21, 314-31, 331a NH, 365-79 incl (2 incl 1 NH) each 377-78, 365a NH, 366a NH, 394-417, 415a NH, 559 black omitted (SG 550a), (2) 564 black omitted (SG 608a), 659 imperf pair, 1132-35 NH, C4, J86-95; also incl coil pairs, paper varieties, bklt incl SG SB28, SB30, fly speck varieties; high modern face, most issues from 1968 on in sgls & gutter pairs; probably all NH from 1977 on, gen F-VF or better	EST WP 1,200-1,500	HWC-B
AUSTRALIAN STATES GROUPS			
785	Collection (100s) */O on Scott Vintage pgs incl Unused: NSW #62-63, B1, O6 & Used: 9, 12-14, 17, 24, 29, 32-34, 90, Queensland 27-31, 81, S Australia 2, 6, 10, 22-23, 71, Tasmania 2 (cut), 6, 11-13, 14, 16, Victoria 16, 17, 30, 32, 190, W Australia 32, 34, 69 & others, mixed cond flts to F-VF H	EST WP 200-300	LE
786	Accum (100s) */O w/ dup on Vario pgs in a binder w/ used NSW #14, 14b, 14c & unused 44a, 128, O29, Queensland 74, 75, 77, 121-22, 125a, Tasmania 106, 109, 116, used & unused Victoria 174, 176 & used AR16-17 & others, much Australia w/ used O1-2 & some unused incl S/S, mixed cond flts to F-VF H/NH	EST WP 300-400	A
787	Collection on Scott pgs, owner IDed incl (1000+) issues pgs */**/O incl New South Wales unused #81, 115, B1, O16, used 14, 24, 27, 32, 35, 41, 42, 56, 60, 61-66, 96, 101, 102-6c, J1-J5, O12-15, O18 Queensland used #23, 48, 59, 61, 66-70, 74, 77, 79, 83, 96, S Australia 41 SE, 44, 52, 53, Tasmania unused 65, 69, 74, 108, 109, used 11, 13, 16, 32, 71-73 Victoria unused 159, 166, used 2, 3a, 14, 15, 16, 17, 25, 29, 31 pair, 32, 51, 67, 71, 75, 83, 121, 127, 146-49, 152, 205, AR6, AR7, AR9, AR11, Western Australia unused 56, used 23, 26, 55, 62-68, 94 & much more, nice variety of issues, few flts as normal for these States but mainly F-VF	EST 450-600	LE

LOT	COUNTRIES OF THE WORLD	VALUE	
AUSTRALIAN STATES-NEW SOUTH WALES			
788	88 * F-VF Two Governors 20sh ultra, perf 12x11, wmk NSW in circle, backstamp Senf, HR	CV P 400.00	
AUSTRIA			
789	B110a ** VF WIPA granite paper perf 12½	CV P 600.00	
790	Collection in Scott binder & pgs 1850-1984 & BOB nice starter album w/ abt (1000+) */**/O issues, some better sets & sgls w/ value mostly \$2-\$8, few flts mainly F-VF	EST WP 150-250	A
791	Collections (1000+) mostly 20th Cent incl */O hinged on moderately filled Scott Specialty album 1917-60 incl BOB, pgs & binder in excellent cond, */O issues hinged on moderately filled album pgs 1860s-1960s, unused issues hinged on nearly cplt Piral album 1975-79, gen F-VF	EST 150-200	L
792	Collection */O to 1952 on loose Scott pgs, incl good selection used earlies, well-filled in 20th Cent mostly used, B50-56 H, B77-80 used, B146-51 H, C32-46 H, C58-59 used; also dues, Occupations & others; gen F+	EST WP 200-300	LE
793	Scott album, pgs to 1990s w/ unused 20th Cent stamps in mounts H/NH, stronger in 1920s & 1960s-70s, no BOB; green stkbk w/ mostly used from 19th Cent to 1990 w/ plenty of BOB, some dup; gen F-VF	EST 300-400	L
794	Lighthouse hingeless album to 1980; incl a few earlies & reprints, unused #51-65, 70-85, 86-105, 86a/105a, 110-27 not checked for vars & most are NH, Jubilee 128-44 most NH 10k LH, 145-63 most NH, 164-67 (3k LH others NH), then post-WWI virtually cplt unused to 1931 incl BOB w/ most LH or NH (Rotary set cplt some NH); 340-53 LH, 428-31, B112-17 NH w/ couple wrinkles; C32-46 NH & LH; then fairly cplt unused 1945-80 w/ some Costume series used; also many dues; gen F-VF+ w/ much NH, hinged is mostly LH	EST WP 600-800	L
795	Collection of (1000s) */O in Scott Specialty album pgs 1850-1999 incl Unused: #33, 40, 45, 46, 128-41, 199, 371, 378-79, 403-04, 499, 514, 515, 536, 537, 552, 556, 560-62, 568-71, 583, 589, 592, 599-603, 608 & Used: #1, 2, 8, 12, 13, 17, 18, 31, 46, 64, 85, 127, 162, 163, 174, 324, 339 & much more, few flts but mainly F-VF clean collection	EST WP 600-750	A
796	Comprehensive used collection in Scott Specialty album to 1930; every space filled on Scott pgs from #1 to 339 (lacks #46) not checked for varieties (paper, varnish, perf) but good variety of cancels incl straightline, boxed & cds; #1 is printed on both sides (Scott #1a \$150 / Michel 1X DG €180), 142 & 144 appear to be forgeries; semi-postals B1-86, C1-31 (C25 & C31 unused); dues cplt, M1-68, P8b, P15-18 & other Newspapers; Italian Occup incl N10 not signed, N26-28, N30, N33 unused signed, N52-60 (1 lire tied to piece), NE1; Offices in Crete 4-5, 13-14, 15-20, 22; Offices in Turkey pgs cplt except 12, 57; Austrian Occup of Italy, Montenegro & Serbia cplt */O; Bosnia also cplt for pgs, not checked for vars, some unused, diff cancel types; overall a few unused sprinkled in, expect some minor flts in earlies such as perf flts, typical light soiling, etc; gen F+	EST WP 700-900	A
AUSTRIA-LOMBARDY-VENETIA			
797	Used Collection on Scott album page, cplt except for #18, PR1 & PR3; not checked for varieties, several diff cancel types, #20 has Constantinople cancel (Michel V19 A500), 23 (2) one damaged n/c; overall some flts or light soiling, gen F	APX CV WP 2,700.00	LE
BAHAMAS			
798	Collection of over (150) */O w/ parallel & a few dup to 1940 on Scott Vintage pgs incl Used: #11-12, 13 (3), 14, 21, 32 revenue cancel, 65-69, 81-82 & Unused: 14, 27-31, 37-39, 41, 46-47, 49-54, 61, 65-69, 76-81, 90-91, 92-96, 100/113 & BOB, cond varies gen F-VF H	EST WP 150-200	LE
799	Collection on Scott pgs 1861-1977 & BOB w/ (100s) */O incl Unused: #12 NG, 24, 34, 39, 41, 46, 55 NG, 62, 65-69, 81, 82, 88, 92-95, 110, 128, 129, 132-47, 148-49, 158-73, 185-200, 218, 230-44, 252-66, 313-30, MR8; Used: 11, 13, 20, 23, 25, 26 (needs Cert), 30, 32 thin, 36, 47, 54, 83, 87, 90-91, 112, 113 & much more, many cplt sets, few flts on earlies but mostly VF	EST WP 300-400	LE
800	Unused Collection abt (475) 1930-77 on homemade pgs, virtually cplt; highlights incl #85-89, 100-13 w/ many shades incl possible SG155a (£950), probable SG156 (£170) & possible SG157 (£250) (shades NV), 103 short "T" var (SG152a £950, crease below top perfs), 103B short "T" var (SG152ba £85), 116-29 w/ many shades, 132-47, 148-49, 158-73, 185-200, 204-18, 256 color shift, 313a-30b, bkls SG SB2-4 (£122), few earlier on stkgp, few inverted wmk & fly speck vars; most w/ gutter pairs starting in 1974; NH/H, few flts but gen F-VF or better	EST WP 550-650	LE
BAHRAIN			
801	11/14 * F-VF (10) diff Opts on KGV Indian stamps: #1-2, 4-6, 8, 10, 12-14; H or HR F-VF	CV P 436.00	
BARBADOS			
802	57 O AVG-F Signed multiple times	CV P 850.00	
803	Collection of over (240) */O w/ parallel & slight dup on Scott Vintage pgs incl Used: #4, 5, 5a, 15-17, 38 & Unused: 65-67, 70-78, 81-89, 98-100, 118-120, 139, 143-51, 160-61, 179 & others, cond varies gen F-VF H	EST WP 200-250	LE

LOT	COUNTRIES OF THE WORLD	VALUE	
804	Collection on Scott pgs 1852-1968 & BOB w/ (100+) */O issues w/ owner IDed incl Unused: #63, 66, 67, 73, 78, 82, 88, 90, 95, 101, 102, 107, 108, 124, 136, 140-51, 210-11, J1-J3; Used: 2 cut close, 6, 9, 13, 14, 15, 17, 20, 27, 30, 31, 32, 35, 44, 48, 53, 79, 100, 121, 122, 130, 135, 176-79, 186-89, 193-201A, 225, 227, 235-47 & much more, few flts but mainly F-VF	EST WP 250-350	LE
805	Unused Collection abt (1025) 1897-1986 on homemade pgs, just few before 1925 then virtually cplt; highlights incl #165-79, 166a-75a, 186-89 NH, 193-201A, 193b-98a, 216-27, 235-47, 267a-80B, 327 surcharge front & back (SG398e), 328-43 glazed paper, 331a-43a, 396-411, 396b-411b, 495-511 NH, 640-59, J1-J3; NH inverted wmkls incl SG 488w, 476w, 663w, 680w, few fly speck vars, most w/ gutter pairs starting in 1977; probably all NH starting in 1976, gen F-VF or better	EST WP 400-500	LE
BASUTOLAND			
806	1-10 * VF H, Crocodiles	CV P 368.75	
807	Unused Collection 1935-66 on Palo pgs virtually cplt w#11-108 missing a couple postage dues, gen F-VF NH	CV WP 490.00	LE
808	Collection on Scott album pgs 1933-66 (100+) */O issues incl Unused: #11-14, 39-40, 46-56, 61-71, 72-83 & Used 27, 28 & others, all VF	EST WP 170-250	LE
809	Unused Collection abt (130) 1933-66 on homemade pgs, cplt (no officials) & vars; highlights incl #1-10 NH, 18-28, 39-40, 46-56, 61-71 incl all Ovpt types (67a NH), 63a NH, 72-82, J8a; gen F-VF or better	EST P 250-300	LE
BECHUANALAND			
810	Unused Collection abt (150) 1932-66 on homemade pgs, appears cplt & vars; highlights incl #105-16, 117-20 NH, 124-36, 154-66, 179b NH, 180-93, J8b NH, few fly speck vars, gen F-VF or better	EST WP 300-350	LE
811	Collection on Scott pgs 1886-1966 w/ (200+) */O issues incl Unused: #4, 6, 41, 52, 60, 61, 79, 90, 96-104, 114, 117-20, 147-48, 154-65, 179, 180-93 & Used: 3, 5, 8, 9, 11-13, 16, 18, 29, 33-37, 72, 74, 78, 87, 88, 89, 91, 110, 111, 133, 135, 136, many w/ bright color & mainly VF	EST WP 300-400	LE
BELGIAN CONGO			
812	193/219 ** VF NH, 1949 set of (8) UPU miniature sheets comprising #193, 194, 197, 200, 211, 214, 217, 219	EURO P 1,500	
BELGIUM			
813	Collection abt (1000+) unused 1959-87 in (3) Lindner hingeless albums; appears cplt w/ semi-postals, incl #461, 746-88, 1084-1103, B641-46, B647-52, B653-59, B662a, B663-68, B672-77, B678-83, B684-89 & much more; gen F-VF NH (Proceeds benefit APS)	EST WP 200-300	L
814	Dealer Stock (100s) mostly unused 19/20th Cent on Vario pgs in a binder w/ many sets incl Unused: #9, 13, 49, 71, 88, B250-55, B432-36, B442-46, B495-97, B579-85, C13-14, CB13 & Used: 2, 4, 12 (2), 13 (3), 13-16, 22, 24-25, 59, 91, B555-57 & much more; owner's CV \$2,300 (NV); a few flts to gen F-VF H/NH/NG	EST WP 400-500	A
815	Unused Collection abt (2300) 1883-1994 on homemade pgs, regulars abt 2/3 cplt for 1919-54, then nearly cplt through #1511, semi-postals similar coverage, rest of BOB less cplt; highlights incl 74, 124-34, 171 (hinge thin), 172-84, 212-15, 251-53, 435-45, B514, (B514 NH), 479-81 S/S, B93-98, B125-31, B169, B178, B315-16 NH, B458a NH, B466A (tiny adhesion), B466B NH, B482a NH, B558-60, B561-66, B605a NH, C12; probably all NH from 1976 on, just few flts & gen F-VF or better	EST WP 750-900	B
BERMUDA			
816	Collection over (200) */O w/ parallel & varieties to 1940 on Scott Vintage pgs incl Unused: #1, 2, 8-9, 16-17, 18-23, 25, 25a, 28-30, 40-50, 55-69, 71-79, 85-95, 109, 123-25, 126a, 127a, 128a & Used: 2, 3-6, 15, 17, 18-28, 53, 55-69, 72-79, 81-94, 124-25 & others, mixed cond to F-VF H	EST WP 250-350	LE
817	Collection on Scott pgs 1865-1970 & BOB w/ (100s) */O owner ID incl Unused: #5, 8, 9, 20, 25, 28, 32, 33, 46, 49, 50, 51, 52, 55-69, 71-79, 83, 88, 94, 95, 124, 126, 133-34, 191, 238-54; Used: #6, 7, 23, 36, 37, 38, 43, 49, 93, 100-03, 109, 113, 123, 123a, 124a, 125, 128, 143-62, 191 & much more, nice variety, few flts on early but mainly VF	EST WP 300-400	LE
818	Mostly Unused Collection (100s) w/ dup & varieties in (3) cased Scott albums incl issues to about 2009 with #5, 6, 8, 10-25, 25a, 28-39, 40-48, 49 (10), 50, 51 (2), 52, 53, 55-69, 72b, 79, 81-93, 94 (4), 95(3), 96 (2), 96A, 105-14, 118-25, 133-34, 143-62, 175-91, 255-71, 322-28, 363-79 gutter pairs, 482-98, 732, 865 & others incl bklt & S/S, gen F-VF H many NH	EST WP 600-750	L
BRAZIL			
819	Collection (100s) */O 19/20th Cent on Scott Vintage pgs incl Used: #7-10, 23-26, 45, 53-60, 61-67, 68-78, 93-98, 498, J5, P1-18 mixed & Unused: 21, 125-26, 162-65, C17-21, P20-21 & others, mixed cond few flts to F-VF H	EST WP 150-200	LE
BRITISH ANTARCTIC TERRITORY			
820	Collection on album pgs 1963-90 */** mostly NH incl #1-167 looks cplt sets & sgls, outstanding group, very attractive, mainly NH VF	EST WP 250-350	LE

LOT	COUNTRIES OF THE WORLD	VALUE	
BRITISH CENTRAL AFRICA			
821	Collection of over (40) */O w/ some parallel on Scott Vintage pgs incl Used: #4, 6, 21-22, 27, 36, 55 revenue cancel & Unused: 1-3, 5, 7-9, 20, 43-48, 51, 54 thin, 65-66, 68 NG w/ SPECIMEN Ovpt, cond varies few flts to F-VF H	EST WP 150-200	LE
BRITISH EAST AFRICA			
822	Mostly Unused Collection of over (40) diff on Vintage pgs incl unused #14-23, 27-30, 36-37, 62-63, 67, 70, 71, 75-80, 88, 90-93, 103 & others, cond varies gen F-VF H	EST WP 150-200	LE
BRITISH GUIANA			
823	Collection of abt (225) */O some parallel etc on Scott Vintage pgs to 1940 incl Used: #17, 29/33, 50-54, 64, 67-68, 72-79, 89, 99, 101, 103, 105, 217-18 & Unused: 77-78, 92-95, 112/123, 143, 144, 146-47, 152-55, 171A-77A, 191-201, 230-39 & others incl BOB, mixed cond faults to F-VF H	EST WP 250-350	LE
824	Collection on Scott pgs 1860-1964 w/ (100s) */O, owner IDed incl nice topicals incl Unused: #45, 115, 168, 185, 186, 187, 189, 205-09, 217-19, 223-26, 230-41, 245, 253-67, 279-87 Used: 30, 32, 47, 53, 59, 69, 74, 75, 93, 94, 103, 107-11, 120, 137, 144, 146, 147, 165 & small collection of (80) Ovpts of Guyana mainly regular & Official issues, few early flts but mostly VF	EST WP 300-400	LE
BRITISH HONDURAS			
825	172a ** VF NH, 10c bird, blue omitted	CV P 900.00	
826	Collection of over (80) */O w/ parallel on Scott Vintage pgs incl Used: #5, 12 & Unused: 13, 14, 20, 24, 26, 31, 32, 34-37, 44-46 & others, cond varies gen F-VF H	EST 100-125	LE
827	& Belize Unused Collection abt (450) 1888-1979 on homemade pgs, just few before 1932 or after #450 otherwise nearly cplt; highlights incl 115-26, 129-30, 144-55, 167-78, 296 gold double (used), 345-60, 345a-55A, 430-37 NH, 440-50 NH; NH inverted wmk incl SG 212w, 342w, 354w, 389w, 392w, 451w, few fly speck vars, some gutter pairs; probably all NH starting in 1977, gen F-VF or better	EST WP 200-250	LE
828	Collection on Scott pgs 1866-1966 & BOB ***/O w/ (100s) issues w/ owner ID incl unused #8, 30, 37, 52, 60, 74, 92, 108-11, 129-30, 167-78, B1-B5, J1-J3, MR1-5, used #5, 7, 13, 14, 24, 31, 32, 43, 61, 67, 125, 126, 155 & Belize ** issues 596-99, 609-14 & 615 S/S, 616-17, 618-24, 652 S/S & others, few early flts mainly F-VF	EST WP 350-450	LE
BRITISH INDIAN OCEAN TERRITORY			
829	Unused Collection abt (125) 1968-76 on homemade pgs, cplt plus vars; highlights incl #1-15 & (22) diff no stop vars & (3) moved stop vars incl SG 13a, 13b, 14a, 14b, 15a, 15c (vars NH, signed, £1008), 16-33, 63-77, NH wmk vars incl SG 1w, 41w-44w, 64w, 71w, gen F-VF or better	EST WP 300-350	LE
BRUNEI			
830	Unused Collection abt (625) 1924-93 on homemade pgs, appears cplt; highlights incl #43-58, 59-61, 62-75, 83-96, 101a-14, 204a var blue omitted (SG 254a £55), 227 var silver omitted (SG 265a £200), 406-10; NH wmk vars incl SG 288w, 306w; some w/ gutter pairs; probably all NH starting in 1977, gen F-VF or better	EST WP 300-350	LE
BURMA			
831	Binder w/ computer pgs 1937-80 w/ (100+) */O issues w/ some cplt sets incl Unused #25, 31, 32, 33, 35-50, 51-65, 70-84, 90-101, 115, 227-29, 244-51, O8, O10, O24, O53, O54, O55, 2N41-50, 2N55, 2N56, used 1-15, 139-52, O1-7, O11, O55 & many others, few flts but mainly VF	EST WP 125-200	A
CANADA			
832	4a O F-VF+ Brown Red shade w/ (4) nice margins	CV P 250.00	
833	50 Fresh Blk, never hinged but LL stamp w/ gum skip, CV for singles, F-VF	CV WP 935.00	SE
834	50//60 * F-VF (3) Jubilees: #50 ½¢, #56 8¢ & #60 50¢ all F-VF H	CV WP 615.00	
835	54 Blk/8 & Blk/24 w/ half being never hinged, others not hinged but w/ various gum issues as skips or small adherences, plus a few scattered tone spots; centering ranges from F to VF	CV WP 4,320.00	LE
836	63 O VF Purple cancel UL corner, excellent color, (4) large even margins	CV P 1,000.00	
837	108-110, 112, 115, 117a, 118 ** VF NH, Various 3¢ to 10¢ Admiral Blks	CV P 2,710.00	
838	135 ** VF+ NH, Confederation Blk	CV WP 540.00	
839	141-148 ** VF NH, 1927 Confederation Blks	CV WP 588.00	
840	149-150, 152-156 ** VF NH, 1929 "Scrolls" Blks	CV WP 938.00	
841	217-227 ** VF NH, 1935 KGV Pictorial Issue Blks	CV P 721.20	
842	241-245 ** VF NH, 1938 Pictorial High Values, Blks	CV P 860.00	
843	249-262 ** VF NH, Win the War Issue, Blks	CV P 693.80	
844	268-273 ** VF NH, 1946 Peace Blks	CV P 355.00	
845	647b var ** VF NH, 8¢ winter activities block, printed on gum side, (2) 644, no 646	APX CV WP 1,500.00	
846	707a ** VF+ NH, 2¢ flower, printed on gum side	CV WP 850.00	

LOT	COUNTRIES OF THE WORLD	VALUE	
847	918a ** VF NH, 2¢ fishing spear margin Blk/6, bottom pair imperf, middle pair part perf, top pair normal, eye catching	CV P 1,750.00	
848	War Tax issues MR2c & MR3a Die II * F-VF (Proceeds benefit APS)	EST WP 150-225	
849	MR4a * F-VF War Tax Die 1, F-VF, H (Proceeds benefit APS)	CV P 950.00	
850	MR7a * F-VF War Tax Die 1, coil pair, F-VF, H (Proceeds benefit APS)	CV P 400.00	
851	ANNUAL COLLECTIONS Group of (27) diff 1975-2001 (missing 1977) some unopened but incl 2000 Millenium collection, considerable total FV, gen F-VF NH... Unitrade C\$	CV 1,730.00	L
852	Unused Accum of sgls, inscription Blks, S/S, bkltts & more, 1950s-2000s incl values from 1¢-\$8 some dup w/ commems & defines all in IDed glassines & sheet files... (NV) Canadian \$	APX FACE WP 1,450.00	B
853	Accum (1000s) */O w/ dup mainly in glassines incl unused #52, 175, 192-94, 201, 238-40, 263-67, E9-11 & Blks w/ C6, CE1-3, C10-11 & many more, mixed cond to much F-VF H/much NH	EST 100-150	B
854	Accum (100s) */O in a couple of albums incl Used: #84, 94, 100 & Unused: 241-43, 262, 263-67, 268-73, 278-81, 294, 302, E6, E8 & later material to the early 1990s, mixed cond flts to F-VF H/NH	EST 100-150	L
855	Unused selection, hinged 19/20th Cent incl #35 (2), 37c pair, 39 NG, 50, 52 NH, 98, 107, 202, 209, 228-30, 231-36, 302, gen F-VF (Proceeds benefit APS)	EST WP 150-225	LE
856	(2) Stkbks w/ numerous permutations of the 1970 Christmas Issue, as sold by Bileski; incl NH & used (FD cancels) for numerous pairs & Blks, incl the expensive center Blk/4 both regular & tagged (Unitrade #522i, 522pi, 525i, 525pi); dealer literature included; VF	EST WP 150-200	B
857	Accum (100s) */O in a loose leaf stkbk w/dup incl Used: #14-15 (2), 18, 25 (3), 29, 45, 175-77 & Unused: 34-36, 38, 42, 51-53, 71, 86, 87-88, 96-99, 102 & later material, mixed cond flts to F-VF H/NH	EST 150-200	A
858	Interesting accum of over (3500) #37 & 41 both Ottawa & Montreal printings in a large stkbk w/ loads of shades & large variety of cancels incl corks, square O, cds, targets, RPOs, rollers, registry & various assorted types, cond varies few flts to F -VF, marvelous lot for the specialist	EST WP 150-250	A
859	Accum in dealer 102 cards */O #36//2200, B1//B12, C1//C9, CE1, E9, J2//J19 & some officials incl used 51, 70, 85-86, 87-88, 115, 131, 145, 146-48, 153, 156, 176, 177, 194, 195-201, 211-16, 226, 227, 245 & many more, most in the \$2-\$10 range w/ some higher, great for eBay, few flts but mainly F-VF H/NH	EST WP 200-300	L
860	Accum (100s) */O w/ dup 1859 to mid-1980s in (4) albums, one is an LH hingeless incl Used: #14-15, 25, 39, 47, 54, 56-58, 66-73, 80-84, 94, 96-103, 159, 162-177, C2, E1-11 & Unused: 50-52, 86, 135, 155-57, 203, C1-C4 & others, mixed cond flts on earlier than later, F-VF H	EST WP 200-300	L
861	Overlapping Collections (100s) 19/20th Cent incl collection */O hinged & mounted in (2) W/A albums 1857-1979, near cplt 1930-79, over C\$200 in face, used collection hinged in well filled Minkus album to 1959, used accum in glassines, envs, stkpqs & much more, a few flts but gen F-VF	EST 200-300	L
862	Accum (100s) unused 1998-2004 mounted on homemade pgs in a binder incl sgls, sets, se-tenants, S/S, bkltts w/ over \$200 Canadian face, VF mostly NH	EST WP 200-300	A
863	Accum (1000s) */O in glassines & stkpqs, unused incl #34 (6 Avg), 51, 52, 85-86, 181-83, 261 (2) NH, C1 (1 NH, 3 LH), O32 (2) NH; cond varies, some flts or just F to much sound F-VF	EST 200-300	L
864	BOOKLETS abt (200+) cplt bkltts up to the 2010s issues w/ very high FV, many topicals, nice variety, NH & VF	EST WP 250-350	A
865	Collection (100s) */O w/ parallel 1859-1940 on Scott Vintage pgs incl Used: #14-15, 24-25, 27, 29, 30, 39, 40, 51-54, 60, 71, 94-95, 100, 158, C2 & Unused: 51-53, 74-78, 96-98, 117, 120, 122, 135, 140-48, 149-57, 152-75, 199-201, 202-11, 217-27, 241-45, E3, E7-8, F1, J11-14 & others, mixed cond flts to F-VF H	EST WP 250-350	LE
866	Unused Blks collection abt (200) mainly diff 1911-67 on Hagner stkpqs incl #104, 105, 107-08, 112, 113, 114, 152-56, 184, 190, 192-94, 195-201, 209, 211-16, 294, 321, MR1-2, MR4 & others, gen F-VF H/NH	EST WP 250-300	LE
867	Accum (1000s) */O 19/20th Cent in albums, binders, pages, glassines etc incl Used: #15, 17, 21, 22, 47, 83, 94, 176-77 & Unused: 85-86, 141-48, 149-55, 173-75, 196b, 211-15 (4), 217-27, 241-44, 268-73, C1-3, CE1 sheet, J1-4, MR1-2 & quite a bit of face incl sheets, PBK, bkltts, etc, mixed cond flts to F-VF H/NH	EST 250-350	L
868	Collection (100s) */O mounted in Darnell album w/ pgs to 1990 & stamps to 1959 incl Used: #15, 47, 72, 82, 94, 101, 159 & Unused: 52, 53, 56, 85-6, 102, 104//120, 126-9, 132, 135, 140, 141-5, 146-8, 149-58, 161, 171-5, 181-2, 198, 200, 203, 209, 226-7, 261-2, 272-3, C2, C4, E1, E2, J1-5, MR2, MR4 & much more, a few flts but mostly F-VF	EST WP 300-400	A
869	Accum (1000+) unused mostly 20th Cent in stkbk incl #69-75, 77-79, 87, 97, 105 (2), 107 (2), 109, 110 (2), 112, 120, 122, 125, 129-30, 132-34, 135, 141-44, 147-48, 155-56, 171, 198-200, 205-07 & much more, incl BOB & Nfld; FV abt C\$240; owner's CV \$2,200 (NV); a few flts to gen F-VF H/NH	EST WP 300-400	A

LOT	COUNTRIES OF THE WORLD	VALUE	
870	POSTAGE & FACE in (2) binders w/ stkpgs, unused NH, incl mini sheets & cplt bklt Canadian Face over \$700, many 2000-20 issues, clean & post office fresh, VF	EST WP 350-500	B
871	Collection (100s) unused inscription Blks 1950s-90s mounted on pgs in (5) binders, face accum 38¢-48¢ in lg glassines incl sgls, sets, S/S, inscription Blks, Blks, scrap high FV, also incl abt (300) FDCs mostly 1970s-90s, F-VF	EST 400-500	L
872	Used Selection of better on card mainly 19th Cent w/ dup incl #4 (4), 5, 7, 8, 12, 15, 17, 17a (2), 17b, 18, 19, 20, 84, 94-95, mixed cond many w/ various flts to F-VF	EST WP 400-600	LE
873	Accum (40+) unused 1910s-40s on 102 cards incl C3, CE4, E1 (2), E2 (2), E3, E4 (2), E5 (2), J1 (3), J2 (3), J3, J4 (2), J5, J6 pair, J9, MR1 (5), MR2 (3), MR3 (2), MR4 (6), MR5, O11 (2); owner's CV \$2,800 (NV); gen F-VF H/NH	EST WP 400-500	L
874	Collection (100s) */O 1859-1980 mounted in well filled Scott album incl Used: #15, 17b, 18, 34-40, 42-46, 81, 101, 146-48, 157-58, 162-77, 195-210, C4 & Unused: 51, 52, 56, 90A, 103, 107, 109, 114, 117, 119, 120, 151, 155, 159, 209, C2, C2 Blk, C4, C4 Blk, E3 Blk, E4-6, O25 & much more, incl well filled stkbk */O incl some revenues, used accum on stkpgs, lightly filled Harris album to 1994, abt C\$50, a few flts but gen F-VF	EST WP 500-650	L
875	Collection (1000s) */O 1859-2002 in (2) Scott Master Specialty albums incl Used: #14-15, 17, 24, 25, 27, 40 (3), 72-73, 74-83, 102, 123 & Unused: 51-54, 56-60, 66, 79, 85-88, 89-93, 96-101, 103, 108a, 115-19, 122, 124, 128a, 131-34, 136-40, 227, 241-45, 261, 268-73, 302, C1-6, E5-8, J1/15, O10-11, O16-25, O27 & others, lots of face incl bklt panes, bklt, S/S & mini-sheets, etc, mixed cond on some earlier w/ various gum flts, thins. etc to later F-VF H/NH	EST WP 500-750	L
876	Dealer Stock (100s) */O 1859 to abt 1950 w/ dup on dealer pgs incl Used: #14 (2), 15 (8), 24, 25 (4), 39 (2), 40 (2), 46 (4), 47 (3), 54 (2), 57, 82, 83 (8), 84 (4), 94, 99 & Unused: 42, 48, 50, 52, 54, 85-86, 117, 136-38, 173-75, 227, 268-73 (4), 302, C2, E3 (5) & others, mixed cond flts to F-VF H some NH	EST WP 600-800	B
877	(2) dealer counter books loaded w/ */O unused #21 w/ Cert, 29b ?, 37b, 46 light crease, 51 NH, 52 NH (2), 53 NH (2), 54, 66 NH, 71 NH, 76 (3), 77, 78, 80, 81, 82 NH, 83, 84 small thin, 89 NH, 91 Blk NG, 92 NH, 99, 100, 102, 103, 106, 106a NH, 106c, 107 (3), 109 NH (3), 109a NH, 110 NH, 112, 113 NH, 116, 118, 119, 120, 122, 123 (2), 127 (2), 128, 135 NH (2), 157 NH, 157 (2), 158; used 14, 14b, 15 (4), 17b, 18, 20, 24, 39, 40, 76, 76a, 94 (2), 95, 104-22, 158 (4), owner lDed, few flts but mostly F-VF H/NH	EST WP 650-800	B
878	Extensive Unused Collection abt (1850) 1897-1994 on homemade pgs, just a few before 1930 then nearly cplt & vars except no Officials; highlights incl #54, 162-77 (177 NH), 195-201, 203, 217-27, 241-45, 249-62, 268-73, 278-81, E4, E5, J6-10, J11-14, large number of NH vars incl 723A double brown, gum & paper vars incl hibrite & fluorescent papers, printed on gum side incl 715a & 790a, untagged errors (NV) incl 623-24, 641, 669, 732, 997, 998, many fly speck vars incl re-entries on 162, 163 & 199 & plate flaws, perf vars incl 1175a, abt (8) pre-printing paper creases, C\$100s modern face; partial inventory of vars incl, few minor faults & few early AVG-F, but gen F-VF or better	EST WP 650-850	B
879	Extensive Officials unused collection abt (150) 1931-49 on homemade pgs, incl both perfin & Ovpt types; perfins incl (8) five hole type (not valued by Scott or Gibbons as unused but noted as rare) incl OA184, OA211 & OA231-36, abt (120) four hole types virtually cplt per Scott incl airs & special delivery (missing only O255) w/ dup for diff orientations A-H, machines & dies incl some valued at large premium by owner incl O240 G, machine 1 die 9, O246 E, O250 H, machine 2 die 5, machine 1 die 5, O259 E, machine 1 die 3, abt (10) double & (1) triple, (4) pairs w/ one no holes; ovpts cplt & O15Ac & CO1a; perfin inventory incl; abt 65% NH, abt 15% of perfins into regular perfs, some could be fakes, gen F-VF or better, Scott CV abt \$6,500 counting OAs as used & other perfins as basic versions	EST WP 650-1,000	LE
880	Group of over (40) unused better w/ dup on cards incl #23 NG, 39, 40, 43, 46, 50-59, 70, 72-73, 75-77, 80 (3), 81-83, 94, 99 (2), 100, 101, 103 (2), 116, 135, E2, O25, O27 & others, mixed cond flts incl NG to F-VF H/few NH	EST WP 750-1,000	LE
881	Extensive used collection over (3000) diff 1859-2016 in (3) Scott Specialty albums incl #14-15, 21-25, 27, 30, 30a, 34-40, 41-47, 50-60, 66-73, 74-84, 89-95, 96-103, 113-38, 149-59, C1-8, E1-E02, J1-20, O1-27 & others, 20th Cent issues are substantially cplt w/ S/S & BOB, high quality, F-VF or better throughout	EST WP 750-1,000	L
882	Outstanding Collection in Scott binder w/ pgs 1851-1990 & BOB w/ (1000s) */O nicely hinged, incl unused #50-60, 61 NG, 74-77, 96-98, 100, 101, 131-32, 134, 136-38, 139-40, 141-44, 157, 211-15, 217-26, 268-73, 278, 280-81, 406-07, 409, 465A & B, 687-88, 1700, C2, C4, E3, E5, E01, E02, F3 NG repaired tear, J12-13, MR5, O25, O27, used 8, 14, 15, 16, 21, 22, 23, 26, 27, 30, 38, 39, 40, 45, 46, 47, 62-65, 66-73, 78-84, 85-86, 89-95, 99, 102-03, 104-22, 123-24, 125-30, 158 (2), 159, 162-77, 178-83, 227, 262, 279, 302, 408, E1, E4, E8, J1-5, J6-10, J11, J14, MR6, O9, O11 & much more, well worth a close look, few flts on earlies but mainly F-VF	EST WP 1,000-1,250	HWC-A

LOT	COUNTRIES OF THE WORLD	VALUE	
883	POSTAGE & FACE lot w/ all fresh & clean ** incl shts, year packs, bkltts, etc w/ Canadian FV of abt \$2,850 mostly 35¢ & above incl APX (900) forever stamps, outstanding group for dealer or collector, mostly diff, VF	EST WP 1,500-1,750	HWC-B
884	Collection unused 1870s-2016 (w/ album & pgs to 2021), (8) large Scott Specialty albums (like new!) incl #35, 41, 51-54, 55, 56, 58, 60, 66-68, 70, 72, 74, 75, 77, 80, 82, 85-90, 96-100, 104-10, 112-15, 117-19, 122, 125-29, 131-34, 136-38, 149-58, 162-75, 177, 217-27, 249-62, 268-73, C1-9, C01-2, E2-11, EO1-2, J1-20, O1-8, O10-49 & much more, stamps to 1950 CV over \$10 ea (even considering some to be RG) 1950-2015 virtually cplt incl high values & "P" FV exceeds C\$2,000, smattering of Provinces, gen F-VF, some RG, most NH	EST WP 3,000-4,000	HWC-L (3)
CANADA-PROVINCES			
885	Group of (12) comprises Nfld unused #59, used 30, 75 trial surcharge in red & black, 104-9, New Brunswick 8 imperf w/ SPECIMEN Ovp't PEI 8 & Br Columbia 8, mixed cond flts to F-VF	EST WP 160-200	LE
886	Collection (100s) */O sometimes parallel on Scott Vintage pgs to 1940 incl Used: #8, 24, 34, 37-40, 59 & Unused: 1, 11A, 18-21, 24, 28, 30, 31, 32-33, 35-36, 46, 48, 58, 60, 69, 75, 92-92A, 97, 104-14, 124-26, 131-40, 145-59, 183-99, 213-25, 233-43, C9-11 & New Brunswick 6-11, Nova Scotia 3 (used), 11-13, PEI 4-8; 10-16 & others, mixed cond few flts to F-VF H	EST WP 500-600	LE
CANADA PROVINCES-NEWFOUNDLAND			
887	Accum abt (50) */O 19/20th Cent on a Vario page incl unused #35, 45, 56-58, 66, 68-69, 72-74, 89-90, 91A, 92A, 93-97, 98, 102-03, 119-22, 123, 125-26, 150, 158-59, 170, J7 & more; owner's CV \$1,500 (NV); gen F-VF H/NH	EST WP 250-350	LE
888	Collection on Scott pgs w/ owner ID 1857-1947 & BOB */O incl (500+) issues Unused: #1 (4 nice margins), 11A cut close, 15A (4 nice margins), 20, 21, 23, 29, 31, 42-3, 48 NG, 52, 56-8, 61-6, 68, 70, 71, 72, 74, 84, 86 NG, 89, 94, 97, 106, 107, 109, 111, 112, 113, 125-26, 129-30, 138, 143, 144, 145-59, 170, 177, 178, 180, 182, 183-99, 211, 217, 219, 221, 222, 224, 226-29, 233-43, 253-66, C6-8, C9-11, J1-6 & Used: 17, 18, 24, 26, 27, 28, 30, 32A, 33-36, 38, 39, 40, 41, 44-45, 46, 47, 49, 51, 53, 54, 55, 59, 60, 67, 69, 75, 114, 121, 124, 223 & much more, few flts but mainly VF	EST WP 500-650	LE
889	Overlapping Collections w/ (100s) */O 19/20th Cent hinged on Scott & Minkus pgs incl Used #36, 39 & Unused 18-20, 23, 59, 70-74, 87-97, 106-8, 111-14, 115-26, 131-43, 145-59, 163-71, 172-82, 183-99, 212-25, 226-29, 233-43, C9-10, C13-16 & much more, gen F-VF	EST WP 700-800	LE
CAYMAN ISLANDS			
890	Collection of over (100) */O w/ parallel on Scott Vintage pgs to 1940 incl Unused: #1-2, 32-39 & Used: 1-2, 3, 5-7, 8-12, 17, 21-27, 32-38, 40-41, 43, 50-63, 66, 68, 81-84, 100-11 & others, gen F-VF H	CV WP 1,650.00	LE
891	Collection on Scott pgs 1900-66 w/ (100s) */**/O issues w/ nice topicals, owner IDed incl Unused: #1-2, 3-6, 17, 19 (needs Cert), 21-25, 32-35, 37-40, 59, 81-84, 85-94, 116-17, 100-11, 132, 133, 135-49, 153-67, MR1 & Used: incl 8, 27, 36, 134, nice variety of material, few flts mainly VF	EST WP 350-450	LE
CEYLON			
892	Collection of abt (180) */O w/ dup & parallel on Scott Vintage pgs incl Used: #3, 4, 6A, 14, 18, 20, 31, 32, 34, 58, 63-71, 73, 84, 115, 123-29, 142, 289 & Unused: 45, 61, 63, 108, 122 & others, mixed cond to F-VF H	EST WP 75-125	LE
893	Collection on computer pgs 1857-1972 (100s) */O incl unused #63, 105, 106, 142, 278-89, 319-28, M1-4, O8, used #1 cut close, 3, 4, 47, 56, 68, 77, 78, 115, 135, 141, 173, 192, 211, 212, 213, 221, 222, 235, 242, 256, 260-63, 264-74, 289A, more issues, nice variety, few flts mainly F-VF	EST WP 150-250	LE
CHINA			
894	1 O F-VF 1c Large Dragon bright color w/ black chop cancel some nibbed perfs at top	CV P 400.00	
895	2 O F-VF 3c brown red Large Dragon w/ blue chop cancel couple barely nibbed perfs at bottom	CV P 400.00	
896	3 O F-VF+ black chop cancel, nice 5c Large Dragon	CV P 600.00	
897	3 O F-VF 5c orange Large Dragon w/blue chop cancel & indiscernible red cancel at LL	CV P 600.00	
898	364-367 O F-VF 1939 US Constitution Group of abt (84) sets all with Chungking cancels (First Day?) stuck down (4) sets, each on sheets of paper	CV WP 399.00	
899	1261-1264 ** VF NH, (8) sets 1960 Paintings	CV WP 384.00	
900	1290-1307 ** VF NH, Art Treasures	CV P 294.50	
901	1290-1307 ** VF NH, Art Treasures	CV P 294.50	
902	1302-1307 ** VF NH, Blks, 1962 Art Treasures	CV P 698.00	
903	1302-1307 ** VF NH, Blks, 1962 Art Treasures	CV P 698.00	
904	1355-1358 ** VF NH, Emperors	CV P 370.00	
905	1355-1358 ** VF NH, Emperors	CV P 370.00	

LOT	COUNTRIES OF THE WORLD	VALUE	
906	1355-1358 ** VF NH, Emperors	CV P	370.00
907	1355-1358 ** VF NH, Emperors	CV P	370.00
908	Accum of Official Year sets in cased binders/albums incl 1981, 1991-92, 1993 (32), 1994-97, 1998 (2) & a couple PRC commem folders Sun Yat-Sen & the Road to the Olympics, gen F-VF NH	EST	100-150 L
909	Accum (100s) from China & Area, incl a couple earlies, pre- and post-war Republic, Hong Kong, Manchukuo; some loose Scott pgs for ROC wartime surcharges & dues, others on dealer cards or glassines, some lottery tickets, couple covers; good balance material to pick through, F-VF	EST WP	150-250 B
910	Accum (100s) *O w/ dup in a stkbk, year book & envs incl unused #1183-92, 1270-83, 1284-89 Blks, 1311-14, 1324-43, 1327, 1341, 1363, 1370-723 (7), C70-72 & PRC 2986-89, various earlier incl Junks, Martyrs, Suns, etc & BOB in envs, gen F-VF H/most NH	EST	170-220 B
911	Accum (100s) *O w/ dup on pgs, stkbks, sheet file, etc incl used #14 & unused 245 (45), 1269a (3), 1322a, 1341a Sinkiang 40 part sheet/49, 41 part sheet/48, various PRC mainly all early reprints & France Office in Canton #69 (5), 71 (50), 72 (49), 76 (50), 77 (25), 78 (25) (most w/ paper adherence) & others, mixed cond flts to F-VF H/NH	EST	300-400 L
912	Accum many (100s) *O 1898-1960s in glassines & approval style books, unused incl #1257a-83a (no 1270a-74a), J131, M5, M6-9, Formosa 35-39, PRC 151-70 (4), 194-205 (4), 222-24 (3), 241 (20); occupations, few revenues, few locals incl Foochow 2-9, Hankow 22, abt (125) Manchukuo post-war Ovpts; used incl 131 (2), 132, PRC 245-48 (20), 290-94 (20); some IDed, some not, few flts but gen F to VF	EST WP	400-500 L
913	Accum over (4000) mostly pre-1950 *O w/ dup, Lighthouse stkpks in a binder incl unused #13, 22, 24, 28, 32, 48, 49, 78 (thin), 80 (thin & SE), 131-33 (7), E11 & used 13, 33 158-59, 175, 238 (3) 268, 287, 329 also over (150) Coiling Dragons some w/ ovpts, Reaper & Gateway issues many Treaty Port Issues incl Amoy 22, Chefoo 15-16 & abt (60) Shanghai, balance mainly Sun issues of various types & ovpts, well worth careful inspection, cond varies many of the better w/ flts running to F-VF H	EST WP	1,000-1,250 HWC-A
CHINA PRC			
914	Unused Collection (100s) of sets mostly diff 1988-97 in a stkbk incl #1363-64, 1444-46, 1505a, 1510, 1527-29, 1664b, 1779-84, 2036 & others, many topicals, gen F-VF NH	CV	1,090.00 A
915	Accum (100s) mainly unused & FDC from the early 1980s w/ dup incl unused #1859-62 (3) & FDC or folders for 1785, 1803, 1749-60, 1805-10, 1820, 1824-31 (2) & some earlier material incl reprints & various Suns, Martyrs, etc, mixed cond, some material light toning to F-VF NH	EST	150-200 B
916	(2) Chinese silky covered stkbks full of CTO 1949-66 pre-Cultural Revolution commems; many early Reprints incl Exercise Blks; #249-66, 351-54, 412a, 438-40, 441-44, 453-55, sport 467-82, goldfish 506-17, 518-22, 525-26, 527-28, 536-37, chrysanthemums 542-59, 569-73, 592-99, 612-14, Mei Lan-fang 620-27, butterflies 661-80, 684-95, 716-31, 760-65, peonies 767-81, 798b, 799-803, 806-09, 834-41, 863-73, 886-90, 891-98, 899-906; & S/S 245a-48a, 344a, 357a; no dup, all appear CTO, gen F-VF; extra material incl another small Chinese stkbk w/ more sets but water damaged, some WW new issue packets & old Scott Challenger album w/ some 19th Cent, expect flts	EST WP	500-700 B
COOK ISLANDS			
917	Collection of abt (150) *O w/ some parallel on Scott Vintage pgs to 1940 incl Used: # 6-8, 12-14, 26 & Unused: 1-4, 5, 9-11, 15-24, 25, 30-38, 39/44, 48-60, 61-68, 74-74a, 75, 84-90, 91-97, 101-02, 103-06, 112-14, some Aitutaki, Niue & Penrhyn is gen F-VF H	EST WP	250-300 LE
918	Binder w/ computer pgs (1000+) *O issues 1893-1990 & BOB, nicely filled until 1986 incl unused #13, 20, 22, 25, 27-29, 35, 50-60, 61-66, 67, 74-75, 76-77, 90, 97, 101-02, 114, 116-24, 126A, 140, 148-58, 179-91, 199-220, 381-402, 406-07, 407a, 564-86, 710-16, 849-57, 910-12, C1-9, O16-31, semis until 1987, few flts mainly on earlies otherwise VF	EST WP	450-600 A
COSTA RICA			
919	Collection abt (1000+) *O 19/20th Cent to 1993 on well filled IDed Scott & homemade pgs, incl sgls, sets, part sets, also incl air mails, officials & postal tax issues, a few flts to gen F-VF H/NH (Proceeds benefit APS)	EST WP	150-250 B
CUBA			
920	Accum abt (1000+) unused 1970s-90s in abt (100) IDed glassines incl sgls, sets, Blks, S/S w/ CV up to \$20 ea, light to moderate dup, many topicals, gen F-VF NH (Proceeds benefit APS)	EST WP	300-400 B
CYPRUS			
921	48-59 * F-VF H, KEVII	CV P	410.75
922	Collection of over (150) *O w /parallel & varieties on Scott Vintage pgs to 1940 incl Used: #11,16, 26, 34, 36, 61-68, 72-84, 86, 89-107, 136-39 & Unused: 1-2, 5 NC, 9, 10, 28-32, 42-43, 114-120, 122, 123 minute thin, 125-33 & others, mixed cond few flts to F-VF H	EST WP	200-300 LE

LOT	COUNTRIES OF THE WORLD	VALUE	
923	Collection on Scott pgs 1880-1992 w/ owner ID, (100s) */O issues incl cplt sets w/ Unused: #1, 8, 42, 85, 119, 122, 132, 136-39, 158-59, 164-66, 181-82, 183-97, 206-18, 219-21, 229-31, 244-46, 262-64, 278-91, 351-64, 538-51, 640-54; Used: 12, 16, 20, 21, 23, 26, 54, 67, 72, 76, 82, 95, 134, 153-55, 180 w/ a few flts on the early issues but mainly VF	EST WP 350-450	LE
CZECHOSLOVAKIA			
924	Collection (100s) */O 1918-51 (pages to 1961) in a Scott album incl unused #39-40, 62-63, 251, 397-403, 429a, B18-20, B116-23, B130-151, B166-69, Bohemia 11-19, some Slovakia & Eastern Silesia gen F-VF H/NH	EST 150-200	A
DENMARK			
925	Accum (100s) */O 1850-1990s on 102 cards, slight dup incl used #2, 7, 11, 16, 31, 164-75, C1 & much post-1980 unused incl some bkls also used DWI w/ 35, 5e, 6, 6b, 7, 8, 10, 18, 22, mixed cond few flts to F-VF H/NH	EST WP 100-150	B
926	Collection/accum (100s) mainly unused w/ dup 1920s to the early 2000s on clear faced stkpgs in a binder incl #79, 131, 160, 192-97, 258-61, 308-14, 319-26, B1-2, C1-3, C6-10 & abt DKK 3500 in post 1990 face, gen F-VF H/NH	EST WP 300-400	A
927	& FAROE ISLANDS Dealer Stock (100s) mostly unused 20th Cent on Vario pgs in a binder w/ sets & bkls incl unused Denmark #246-51, 258-61, 877-79, 941-44, 1201A, 1354-56A, 1357-60, Faroe Is 24-27, 130-33, 138A, 393A, 394A, 417A, 425A, 428A, 450A, 455A & much more; owner's CV \$1,400 (NV); gen F-VF H/NH	EST WP 450-550	A
DIEGO SUAREZ			
928	Collection of abt (45) diff */O on Scott pgs incl Used: #1-5, 7-8, 11-12, 15, 17, J2 & Unused: 9, 13-14, 16, 18-20, 23-24, 25-31, 33, 36, 38-50 (48 used), J8, cond varies flts to F-VF H w/some values questionable	EST WP 150-200	LE
DOMINICA			
929	Collection on Scott pgs 1874-1966 w/ abt (200+) */O issues owner IDed incl Unused: #1, 15, 18, 28, 29, 31, 48, 50-53, 54, 69, 78, 81, 82, 83-84, 90-93, 108, 109, 110, 114-15, 122-36, 142-56, 164-80, MR3-5, Used: 2, 3, 4, 8, 9, 10, 11, 12, 13, 16, 30, 32, 35, 42, MR2, few flts on early but mainly VF	EST WP 350-450	LE
DOMINICAN REPUBLIC			
930	Collection */O 1880s-1950s on (5) double-sided Vario pgs, some extras & (36) cvrs, incl definitives, surcharges, commems, airs, officials, postal tax & (9) revenues; little dup, gen F-VF	EST WP 100-150	LE
EGYPT			
931	Mint sheet file w/ large Blks & full panes various issues 1925-47 (inventory incl); earliest #105-07 (4), others incl #115-17 (50), B3-6 (100+), M14-15 (100), other commems & airs; most w/ x20 to x100; spot checked & these all appear NH w/ possible minor skips or selva seps or minor bends from storage; gen F-VF+	APX CV 4,200.00	L
ESTONIA			
932	79 ** VF+ Blk of 300m high value Map, not hinged but a few minor gum skips, Scott CV for hinged	CV WP 320.00	
933	93a ** XF NH, Fresh L margin Blk/9 w/ error stamp at center, "lion w/ 5 legs"	CV WP 108.90	
934	N3-N5 * VF+ Set of (3) German occupation issues imperf, Scott CV \$200 for hinged, Michel #1yU-3yU for hinged	EURO P 240	
935	N5 var * VF Wide bottom margin Blk, 30k dark blue, ordinary paper, imperf Hz, not hinged but scattered gum skips (Michel #3x Uw)	EURO P 320	
936	1941 German occupation of Soviet occupied Estonia, Pernau local Ovpt on 10k USSR definitive LL corner Blk/6, LL stamp w/ "1941" omitted error; NH, right V pair light toning, F-VF, Michel #6 I PF IV	EURO P 475	
937	German occupation of Soviet occupied Estonia, incl Pernau ovpts on USSR definitives complete w/ (6) Type I & (11) Type II unused hinged, not expertized (3k imperf partially stuck down); additional Blks for all (11) Type II issues & (3) more w/ shifted Ovpts; Otepaa local Arms issue incl 20+20k perf & imperf unused & perf used; 30+30k Type I perf & imperf unused & perf used, 30+30k Type II imperf unused; gen F-VF	EST WP 300-400	LE
938	Inter-war collection of */O Blks on pgs incl Unused: #1-3, 34-37, 34a-35a, 58-64, 71, 81-82, 84-88, 89, 90a, 101, 104, 105, 112, 150-53 corner, B13a-14a, B20-31, B41-44, B46-49, N3-5 both ordinary & chalky papers, NB1-6 perf & imperf; Used: 4, B5-8, B13-14, 59-60, 65-75, 83, 107, 139-42, B13a-14a (\$240), B15-19, B32-39, NB1, NB4; also #1 Blk/24, 152 imperf margin Blk; incl postally used, favor or FD cancels, hinged & likely many NH (in tight mounts); gen F-VF+	EST WP 400-600	LE

LOT	COUNTRIES OF THE WORLD	VALUE	
939	Comprehensive Unused Collection 1918-97 on Scott & homemade pgs & in stkbk; mostly cplt incl #27-37, 39-46, 55-79, 81-142, 142a, 144-47, 147a, 149-53, semis cplt B1/49, B39a, B44a, C1-3 pairs, C5-8 no Certs but C6 backstamped Kollektioner Tallinn, C9-13 pairs, C14-18, N1-2, N3-5, N3-5 chalky paper used, NB1-6 perf & imperf; other items, some of which require certification incl #2 perf (Michel 2B), "Eesti Post" 9-10, 13, 18 double Ovpt & 21 (none expertized), 34 vignette in yellow double print, likely printer's waste, 93a at center Blk/9, 152 imperf pair, couple Army of the North w/ Estonian town cancels, NB2-3 imperf gutter pairs, N3 imperf HZ; stkbk w/ post-Soviet 1991-97 NH w/ some dup, incl Arms w/ Blks & coils w/ leader strips, S/S, Tartu 1991 Locals, perfined strips (Michel #1-16 €120) w/ FD cancels, more; gen F-VF+ in tight clear mounts, likely some earlies are NH	EST WP 600-800	L
FALKLAND ISLANDS			
940	30-40 * F-VF LH, cplt set, King George V	CV P 1,394.00	
941	Mostly Unused Collection of abt (56) diff 1878-1940 on Scott Vintage pgs incl #3-4, 5-6, 7, 9-11B, 16-18, 32, 41-48, 58, 65-67, 88-92 & others, gen F-VF H	CV WP 1,190.00	LE
942	& AREA Nice group of sets, etc on cards comprises used #93, 95 & unused 22-27, 102-20, IL19-37, IL36 & BAT9-13, 29-42 (2) NH & used 14-15, gen F-VF H/NH	CV WP 950.00	LE
FAROE ISLANDS			
943	Unused Accum (100s) 1983-2003 in a binder incl mainly cplt bklt & S/S incl #120a, 240a, 423 & others, gen F-VF NH	CV 500.00	A
944	Unused Collection (100s) 1975-97 in mounts in a Stender album incl bklt & S/S also official Year sets 1998 through 2008 w/ dup years for 1999-2001, gen F-VF NH	EST WP 125-175	B
FIJI			
945	Unused Collection abt (1100) 1935-93 on homemade pgs, appears cplt & vars; highlights incl #117-131B, 147-62, 163-75, 176-89, 305-20, 306c-20a & 305b-20b (wmks NV), 409-25 & many reprints, 689 imperf pair, J12-19; NH wmk vars incl SG MS525w, 596w, 599w; most w/ gutter pairs starting in 1977, few bklt; probably all NH starting in 1977, gen F-VF or better	EST WP 500-600	B
FINLAND			
946	Unused Collection (100s) 1917-81 in a large stkbk incl #127-40, 158-76, 291-96, 302-05, 326, 336-38A, 398/415, 457/470A, B5-B7, B15-23, C23-27, Q1-17 & others, gen F-VF NH	EST WP 200-300	A
947	Unused Collection abt (1050) 1911-95 on homemade pgs, regulars nearly cplt from 1931-80, BOB similar coverage except parcel post weak; highlights incl #111-18, 177-79, 291-96 NH, 312-23 NH, B24-26 NH, B35-38 NH, C1 NH, C4 NH, M8 NH; few dozen bklt; probably all NH from 1975 on, gen F-VF or better	EST WP 300-400	LE
FRANCE			
948	C29-C32 ** NH, 1954 corner Blks, 200fr bit toned, otherwise F-VF	CV WP 1,125.00	
949	Selection better stamps: #17 used, three large margins, F+; 127 fresh VV LH, 226b NH, 329a-d Blk NH, B7 fresh NH; these are all VF	CV WP 1,142.50	SE
950	Unused Dealer Stock (100s) w/ light dup 1930s-90 in (3) stkbks incl #907-09, 952-55, 1014-17, 1100, 1821, 2168, B135-46, B153-57, B238-43, B337a, B347a, C56-60 & more w/ many bklt incl Red Cross cplt 1959-78, gen F-VF H many NH	EST WP 150-250	L
951	Mainly unused Accum (1000s) 1920s-80s in glassines, stkpks, files, etc, w/ dup incl #553-56, 630-32, 705, 711-15, 840-44 (2), 907-9, 910-13 (2), 952-55 (2), B276-81, B291-92 Blks, B291a bklt, B300-01 Blks, B303-08 (3), J93-97 (2), N27-58 & much more incl lots of Art stamps & many Colonies, gen F-VF H/much NH	EST 250-350	L
952	Selection */O (25) incl unused B11, B12-19, B31-3, B35-37, B43 NH, B66-67, used #266b, B18 pair, B19, B21-22, B26, CV \$1,268.85, F-VF H/NH	EST WP 250-350	SE
953	Accum (1000s) */O 19/20th Cent in glassines, stkpks etc incl used #6, 12, 253, 254A, 348 the 50fr Ader (over 70) all with perf-in, also unused incl 2713 (2 w/ folders), C18-21 (2), over (50) bklt of various types 1989-99 & dozens of earlier Red Cross bklt plus S/S & other material, cond varies but gen F-VF H/NH	EST 300-400	L
954	Collection (1000+) 20th Cent to 1989 (no BOB) mounted in well-filled Scott album incl Unused: #524-47, 615a, 624, 707-10 & Used: 126, 133-37, 138-54, 198-21, 247-9, 253, 254A, 300a, 342-47, 348-49 & much more, some dup, gen F-VF H/NH	EST WP 600-750	A
FRANCE & AREA			
955	Unused Accum (100s) mainly France proper from the 1960s to early 2000s incl Art Stamps, bklt, semi-postals, Officials, S/S etc also some Colonies incl FSAT 573C (3) 2017 Voyage bklt CV \$65, St Pierre C1-14 & others, gen F-VF mostly all NH	EST WP 125-175	B

LOT	COUNTRIES OF THE WORLD	VALUE	
FRENCH OFFICES IN CHINA			
956	Collection (100s) */O to 1940 on Scott Vintage pgs Incl Off in China used \$10, 43-44 unused 11-12A, 18-25, 28a, 31a, 34-39, 42, 57/64, Canton 3-8, 24, 40, Hai Hao 45, 80, Kwangchow 8-10, 54-74, 97-98, 132, Mongtseu 10, 16-26, 33-45, Pakhoi 1/10, 28, Tchongking 34/48, Yunnan Fou 1-6, 9, 26 & many more, cond varies gen F-VF H	EST WP 300-400	LE
FRENCH COLONIES			
957	Accum (1000s) */O 19/20th Cent to the 1990s w/ dup in a large stkbk incl unused Cameroun #124, 127, Fr Polynesia 21-51, New Caledonia 208-13, 252-65, 307-10, 324-27, C31, C38, St Pierre 132-35, Indo China 1 & much African material, mixed cond to F-VF H/NH	EST WP 150-200	A
958	Accum abt (1000+) mostly unused 1960s-80s in (3) Lighthouse stkbks incl sets, sgls & S/S w/ CV up to \$10 ea & a few better, incl Algeria, Benin, Burundi, Cameroun, Comoros, Cent Africa Rep, Chad, Dahomey, Gabon, Ivory Coast, Madagascar, Mali, Martinique, Middle Congo, New Caledonia, Reunion, Somali Coast & much more, gen F-VF H/NH (Proceeds benefit APS)	EST WP 350-450	L
FRENCH GUIANA			
959	Collection of abt (150) diff */O to 1940 on Scott Vintage pgs incl unused #4, 7, 15, 18-20, 22, 23, 26, 29, 31, 32-49, 51/86, 98-99, 106/151, 152-55, 156-67, 168, B1-2, B4-6, CB1, J1-21 & others, cond varies few flts to F-VF H	EST WP 200-300	LE
FSAT			
960	Selection NH regulars & airmails on dealer cards, CVs range from 30¢-\$42.50, no dup, gen VF	CV WP 461.60	SE
GAMBIA			
961	Collection on Scott pgs 1869-1964 w/ (100+) */O owner IDed incl unused #6, 13, 16, 17, 18, 28, 32, 102-8, 111, 125-28, 135-43, 146-7, 153-67, 175-87, used 5, 7, 9, 14, 85 & many more, few flts but mainly VF	EST WP 200-300	LE
962	Unused Collection abt (675) 1935-84 on homemade pgs, appears cplt & vars; highlights incl #125-28 NH, 132-43, 153-67 NH, 175-87, 341-44 & 344a NH, 381-84 NH, 497A-D NH, few paper & fly speck vars; most w/ gutter pairs starting in 1977; probably all NH starting in 1977, gen F-VF or better	EST WP 250-300	LE
GERMAN STATES GROUPS			
963	Collection (100s) */O on Scott Vintage pgs incl used NGC #12, 25-26 pen cancels, T&T 8-12, 42-46, Baden 6-9, 10-13, Bavaria 9-14, 15-21, 31, 32, Hanover 1-6, 11-14, 20-23, Oldenburg 1-2, 6, Prussia 1-5, 6-8, 9-13, 21-22, Saxony 1-8, 9-14, Wurttemberg 2-5, 9-11, 13-17, 34-40, 41-45, 52 & many more, mixed cond flts to F-VF H	EST WP 300-400	LE
964	Lindner hingeless springback album for Bavaria & Wurttemberg; pgs well filled w/ used & unused hinged; owner's CV for Bavaria around €5200 (NV) w/ damaged #1 not counted; Wurttemberg w/ another €3800 (NV) incl #29 used w/ flts; good selection w/ some vars & cancels, expect some flts, gen F+ H	EST WP 600-800	L
GERMAN STATES-BAVARIA			
965	(2) Stkbks w/ */O stock 1849-1920, sorted & marked by Scott # incl regulars, semis, dues & officials; dup gen moderate to heavy w/ good opportunity for cancels & shades, expect some minor flts in earlies, owner's recent CV (NV); earlies F+, later gen F-VF	APX CV WP 13,000.00	L
GERMANY			
966	670-685 * VF LH, Post Horns	CV P 562.80	
967	B327-B330 ** VF NH, Blks, Humanitarians	CV WP 390.00	
968	C42 O VF Used 4m Polar Flight	CV P 675.00	
969	Accum (100s) */O 19/20th Cent w/ dup in cards & glassines, counter book & a folder incl Used: #669, 683, 688, 693, 696 & 701 (5 of each), B55a, B57, B91, B330, B337, B341, B344-47, C55 (5), C56, 9N78 (2) & Unused: B90, B91-92, GDR 80-81, 146a & others, mixed cond flts to F-VF H/NH	EST WP 200-300	B
970	Collection (100s) */O to 1940 on Scott Vintage pgs incl Used #2-6, 7, 10, 15-20, B79-89, B106, C20-25, C27-34, C36-37, C46-57 & Unused: 14-18, 21, 23, 24, 28, 337-38, 366-84, B8-11, B44-48, B104-06, C26, C35, C44, Off in China 1-5, Off in Morocco 1-6 & others, cond varies few flts to F-VF H	EST WP 200-300	LE
971	Blue stkbk w/ NH stock of West Germany ranging from Scott #601/1571; incl definitives, commems & semi-postals; some only x1-2, mostly x2-10 w/ a few x20 or so (common defins), couple Framas, gen fresh VF	EST 200-300	L
972	Brown stkbk w/ NH & used stock, incl West Germany from 1961-86, dup gen light w/ a few S/S; used from similar times w/ more dup; West Berlin small amt NH definitives, more used late 1950s-1986; gen F-VF	EST 200-300	L
973	Collection abt (1000+) */O/CTO 1950-74 GDR, Zones & Plebiscites in well filled KABE album w/ overlapping Scott pgs, also incl mostly used Germany accum in (3) well filled stk books 1920s-1970s, light to mod dup, a few flts to gen F-VF cond H/NH	EST 200-300	L

LOT	COUNTRIES OF THE WORLD		VALUE	
974	(30) stuffed stkpgs w/ NH stock of commems 1976-96, incl regulars, semis and S/S, duplication gen x5 to x10, VF	EST	200-300	L
975	Large 3-ring binder w/ post-war collection on homemade pgs, majority used, well-filled to 1997 incl many Net & Band ovpts, unused hinged mostly in earlies, regulars, semis & extra pgs for other pre-war BOB: officials, airs incl C37 used, franchise, military, etc.; gen F-VF	EST	250-350	L
976	Black stkbk w/ (100s) 1872-1945, mostly used & well filled collection, several varieties marked by Michel #; incl used: several earlies, Germanias, Inflatons, Third Reich, #506-27, C46-56, semi-postals, B103, many Officials, a couple Zusammendrücke, Feldpost cover & a page of used Bavaria; gen F-VF	EST	250-350	L
977	Collection on pgs & stkpgs in binder w/ (100s) all unused mostly NH, 1998-2008 incl semi postal B820//B1007 w/ many complete sets, regular issues looks almost cplt for the years, H/NH	EST WP	300-450	A
978	West Germany collection in Lighthouse hingeless album, 1949-75 incl West Berlin; abt 80% unused, well filled, lacking just a few more expensive items & many S/S; good semi-postals, gen F-VF	EST WP	300-400	L
979	(2) Lighthouse hingeless albums, one for mostly unused 1945-81 & other for used 1954-81 so much parallel; unused incl #600-33, 667-68/B309, B294-95, B306-8, B310-19, B320-23, B327-30, then appears cplt from 1955 incl 1981 Framas; used 665-66, 669, 702-21, then used binder appears cplt w/ many being FD cancels; gen F-VF NH	EST WP	350-450	L
980	(2) Long boxes filled w/ *O stock to 1945 in glassines, labeled by Scott# ranging from #45// 529 & B205// B291; (1000s) w/ dup light to heavy for certain issues, some Blks of semis & Inflatons; good mixtures of used, hinged & NH kept separate in glassines, the work has been done for you; gen F-VF	EST	600-800	L
981	Used collection (1000s) to 2016 in (3) Scott Specialty albums incl #1-9, 15-21, 27, 64, 75-78, 665-701, B8-22, B34-48, B67, NB69-92, B104, B119-76, B306-47, C35-37, C46-56, 5N28-40, 5NB1-14, 6NB1-9, 8N28-36 & extensive post-1960 material, cond varies some questionable band & carpet post-war ovpts o/w gen F-VF	EST WP	600-750	L
982	Dealer Stock (1000s) *O mostly 20th Cent on Vario pgs in a binder w/ many sets incl Unused: #80-85, 92-95, 323-28, 330-43, 350-65, 448-51 (2), 469 (NH) & Used: 6, 16, 19, 29-35, 37-42, 80-101, 212-17, 337-39, 351-62 (4), 366-84 (6), 391-97, 398-400, 432-35 (5), 459-62 (10), 530-56, 576-77, 665-66, 669 (11), 686 (9), 688 (11), 693 (10), 695 (11), 698-701, 702-21 (6), 804, O62-79 & much more; owner's CV \$7,500 (NV); few flts but gen F-VF H/NH	EST WP	700-800	A
983	Schaubek album pgs 1872-1959 well-filled mixed unused & used, strong Arms issues w/ only a few minor flts incl #28 toned perf tips; 64 used, CL1, CL3 NH, C20-26 H, B15-18 HR, B23-27 HR, 363-65 HR, C35-37 used, C38-39 H, C40-42 HR, B33 OG, wrinkle, other unused S/S; W Germany mostly used, fairly cplt; earlies F+, later F-VF+ H/HR/NH	EST WP	2,000-2,500	HWC-L
GERMANY-BERLIN				
984	9NB3a ** VF Currency Victims S/S, fresh NH w/ couple minor natural paper wrinkles in margin	CV WP	975.00	
985	Used Collection over (850) diff on Scott pgs incl cplt Ovpts (all unsigned but for 9N33 w/ APS Cert), 9N35-41, 9N61-63, 9N68-69, 9N70-98, 9NB4-13, (9NB1-3 fakes) o/w mostly cplt, gen F-VF	EST WP	200-250	LE
986	Dealer Stock (100s) *O 20th Cent on Vario pgs in a binder w/ many sets incl Unused: #9N75-79, 9N94-97, 9N359-76 & Used: 9N57-60 (3), 9N68, 9N80, 9N115, 9N116-19, 9N120-36, 9N284-301, 9NB4-B7 & much more; owner's CV \$1,700 (NV); few flts but gen F-VF H/NH	EST	300-400	A
987	Collection in Lighthouse hingeless album 1948-81, incl unused (NH) #9N1-20 signed Schlegel, 9N69, 9N75-79, 9N80, 9N108-10, 9NB1-3 & used 9N1-20 not signed, 9N21-34 1m signed Grobe, 9N35-41, 9N42-60, 9N61-63, 9N68, 9N70-74, 9N81-83, 9N94-98, 9NB4-11; starting 1954 virtually cplt in parallel pgs for NH & used (FD cancels); gen F-VF NH	EST WP	400-600	A
988	Collection *O in Ka-Be album, later pgs hingeless; large group used Berlin Ovpts, UPU & Goethe used, 9N42-60 used, Bells cplt mint or used, 9N84-93 mint or used, after 1956 mostly NH & much parallel *O in modern; only missing a handful of stamps & S/S, gen F-VF H/NH	EST WP	400-500	L
GERMANY GDR				
989	Large 3-ring binder w/ homemade album pgs 1949-90, mostly CTO w/ a few unused hinged; probably abt 90% cplt, lacking more expensive items & S/S, does have Mao 50pf used; also a few FDCs sprinkled in; incl semis but no other BOB; a few minor flts, gen F-VF	EST	150-200	L
990	Collection on older style Lindner hingeless pgs 1950-62; majority unused w/ some used incl Mao set & some defines; pgs well-filled, lacking a few issues & several S/S (no Marx or 1954 Stamp Day or Thalman); incl some CTO Officials as well; gen F-VF+ H/NH	EST	170-220	L
991	Collection (100s) *O on Scott & quadrille pgs w/ some issues to 1962 incl Unused: #48-57, 58-67, 68-88, 89-109, B21a & Used: 16N9, 16N9f, 16NB1-B4 as well as much post war Soviet Zone local material from			

LOT	COUNTRIES OF THE WORLD	VALUE	
	Finsterwalde to Storkow incl ovpts on Hitler issues from Glauchau & Lobau, covers Fredersdorf w/ surcharged & initialed labels, Spremberg locals & more, gen F-VF H	EST WP 200-300	LE
992	Selection abt (99) diff unused Allied Occupation issues w/ Soviet Zone "Bezirk" Ovpts, incl Bezirk 3 (43), 14 (33), 16 (11), 27 (4) & 36 (8); towns incl Berlin, Meissen, Dresden, Jena, Chemnitz, Meuselwitz, Schmölln, Leipzig, Caputh; all possible stamp issues present incl scarce Leipzig Fair; some of these notably scarce but none are signed; good group for study, gen F-VF H/NH	EST WP 200-300	SE
993	Collection post-war Zones in mounts in older Lighthouse album, well-filled with French Zones mixed */O w/ S/S 5NB8b HR; Soviet Zones mostly unused, 10Ns mostly used, also some imperfs, plenty of locals from Cottbus, Finsterwalde, Goerlitz, Grossraeschen, Spremberg, Strausberg, Storkow & Luebbenau; great selection, gen F-VF H/HR/NH	EST WP 350-450	L
994	Near cplt used collection to 1971 in mounts in Ka-Be album; incl some */O Soviet Zones, all the early sets & most S/S, some ZKD issues, 15th anniv S/S & more; gen F-VF or better	EST WP 600-800	L
GERMANY & AREA			
995	Accum many (1000s) */O in stkbks, glassines, pgs, cards, etc covering all areas States from Baden to Wurttemberg, Empire, Inflation, Third Reich, Occupations incl French, Bund, Berlin, GDR, Plebiscites from Danzig to Upper Silesia w/ Saar, good variety w/ cancels & shades, mixed cond to F-VF H	EST 150-200	L
996	German Plebiscite used collections on Scott pgs, incl Allenstein #1-2, 3 (2), 5-28; Marienwerder (2) sets 1-14, one w/ various cancels, one w/ all matching Deutsch-Eylau 8/15/20 cancels, 36-39 matching cancels; 40-42, 44, 46-49, 51, 53 all tied to pieces w/ various cancels; Upper Silesia 1-9 matching cancels, 12a-b, 15-31, 32-36, 38, 41, 45-47, O39-51 (w/ O37 instead of O45); likely many favor cancels as typical, gen F-VF	EST WP 150-200	LE
997	Several (100) stamps & cvrs related to WWII, incl Third Reich, Generalgouvernement, French Legion airmails, revenue or organizational labels, sugar & butter ration coupons, Nazi org. letterhead, occup stamps Bohemia & Moravia and Estonia, several postcards, stamp souvenirs w/ pictorial cancels, more; gen F-VF H/NH/NG/used	EST WP 150-200	LE
998	Stkbk w/ */O groupings of various German areas, incl **/* Danzig, page of German Locals, selection DDR 1960s sets, S/S & mini-sheets (#631, 1963 Chemicals S/S, B35a); West German NH 1960s commems; a few used States, */O inter-war Saar, more; earlies gen F+, modern F-VF+	EST WP 150-200	LE
999	Collection (100s) BOB issues from Semi-Postals back in a binder incl Unused: B10-11, B78, B104, B294-95, B318-19, B323, B338-41, C36, 5NB1-B4, 9N34, 9N60 & Used: B40, B144, B306-08, B310-13, B317, B324-26, B332-33, C32-33, C37, C46-56, 4N113, 9N39, 9N77-79, 9N80, 9NB4 & others, mixed cond flts to F-VF H few NH	EST 200-300	L
1000	(3) Stkbks & a few stkpks, abt (2900) */O stamps from Reich, Bohemia, Zones, West & East plus Berlin, 1870s-1990s, good selections w/ a few varieties, (50) Blks or pairs, (30) S/S & some extra items (revs, label "Wert keinen pfennig"); gen F-VF H/NH	EST 200-300	L
1001	Collection (100s) */O 19/20th Cent in a Scott Specialty album incl States from Baden to Wurttemberg Colonies, incl used GSWA 34, Plebiscites incl Danzig C26-30, Saar 188-220, 282, 308, B7, B67-68, B89-91, C9-11 various Occupations incl France N27-58 & unused Bohemia Moravia 1-19 & more, mixed cond to mainly F-VF H	EST WP 200-300	B
1002	Collection (1000s) */O 19/20th Cent to the 1980s in a Minkus album incl used #337-39, 387, 398-400, 667-68, 670-85, 686, 698-701, B19-22, B55a, B59-67, B69-78, B144-45, B318-19, B341, B344-45, C46-56, 9N75-79, 9N94-98 & unused B47-48, B119, B327-30, B334-37, C35, 9N61-63, DDR 80-81, 82-84 & others, cond varies gen F-VF H	EST WP 250-350	L
1003	Dealer Stock/Accum (1000s) */O w/ dup 19/20th Cent incl Used: #1, 5, 19, 670-85 (4), 683 (12), B77-78, B130-31 (7), B344-47, B356-59 (2), C61-64 (5) also GDR 76-82, Prussia 1-2, Poland N6-16, Danzig C36-40 & Unused: Germany 15, 691, 694, Bavaria 56-57, Allenstein 15-28, Danzig 49-58, Saar, Berlin & much more, mixed cond but mainly F-VF H/NH	EST 250-350	L
1004	Dealer Stock (100s) */O sets & sgls 19th/21st Cent w/ dup on lDed 102 cards in (2) long stock boxes incl Used: #20, 669, 670/85, 686, B322, B341, 5N41, 9N63, 9N78, 9N80 & Unused: 350, 398-400, 436-41, 669, 755-61, B9-11, B79-89, B145, B338-41, GDR B21a & others, gen F-VF H/NH	EST 250-300	L
1005	(100s) */O in 102 & other dealer cards or glassines; stacks of 102 cards mostly **/O semi-postal sets 1960s-90s; mini-sheets B564 (36 NH) & B581 (27) used; B209-11 in NH Blks (90 sets total); DDR B21 (50) used; stk cards w/ various locals, cut squares & WWI era Poland Ovpts (used); gen F-VF	EST WP 250-350	B
1006	Stkbk many (100s) stamps & small stock of various German areas incl West Berlin, Danzig, DDR, Saar, early West German definitives & smaller amounts Bohemia, Colonies, Zones, Bavaria; dup gen light, overall F-VF	EST 250-350	L

LOT	COUNTRIES OF THE WORLD	VALUE	
1007	Collection (100s) incl used */O 19/20th Cent some to the 1950s in a Scott album incl used Hanover #12, 14, 24, Wurttemberg 2-5, 15-18, 21, 29, 39, 52, Germany 19, B56, B65 & unused B8-11, B44-48, B66-67, B69-89, C34-36, C46-56, C59-64, Saar 98, 245, B2-4, B8, B25-28, C1-2, C7-8, Danzig 1-15 & used 242-54, Poland NO1-24 & much more, mixed cond flts incl sticking etc to F-VF H	EST WP 350-450	A
1008	Collection abt (2000+) */O 1870s-1980s hinged & mounted in well-filled Scott Specialty album incl Unused: B151A, B158A (6), B194-97, B218-29, B231-36, 9N35-41, 9N81-83, 9N84-100, 9N81-11 & Used: C46-56, 9N42-60 & much more; Berlin nearly cplt 1949-84; owner's CV \$3,000 (NV); a few flts but gen F-VF H/NH	EST WP 350-450	A
1009	Large Accum (1000s) */O w/ dup in (2) Scott Specialty albums, glassines & stkbks incl used #1-10, 12, 14-22, 25, 27-28, 64, 65A, 76 B119, B144-45, C36, C56 & unused 665-69, 686-701, 702-21, 804, B69-78, B91-92, B120-229, B292-93, B302-24, B327-30, B338-47, C20-26, C36-37, C46-56, OL16-21, 5NB5-8b, Bavaria 4 & used 4-8, 9-14, 15-22, 31, 86-88, 91, other States & Occupations, Plebiscites, Colonies & more, cond varies on some earlier o/w much F-VF H/NH	EST 400-500	L
1010	Accum (1000s) */O 19/20th Cent w/ dup in (2) large stkbks & on stkgps incl used #3 (3), 10, 12 (pen), 14, 15, 19, 20, 24, 27, 398-400, 432-33, 683 (6), 695, B314, C33, C55 (18), C56 (20), C61-64 (3) & unused B105 plus extensive Bavaria incl unused 73-76, 78-91, 251a-54a & early imperf issues incl some varieties, also Danzig & other Plebiscites, cond varies flts to F-VF H/NH	EST WP 400-500	L
1011	Minkus album w/ many (100s) */O Empire incl some Shields, Germanias, Inflatons, Third Reich, Zones, W Germany & Berlin to abt 1979 & a few extras; gen well-filled album, high marked CV but some expensive w/o Certs (used Inflatons & 9N17-20 for example); a few S/S, C35-37 H, other BOB; some flts in earlies, some parallel */O, gen F-VF H/NH	EST WP 600-800	L
GERMANY-OFFICES IN CHINA			
1012	34-35, 36A * VF 2m to 5m Ovpts, slight DG from HR	CV P 285.00	
GERMANY-UPPER SILESIA			
1013	Collection in mounts on Scott pgs, incl Unused: #13, 13b both signed, 15-31 w/ shades, Blks & several gutter pairs, 45-47 w/ shades, O1/31, O5a/26a; Used: 1-9, 13a, 13c, 15-31, 32-34, 40 on piece, 45-47, O38, O39; also (5) cvrs incl #25 & (7) postal cards; owner's recent CV €1500 (NV); several stamps signed, gen F+	EST WP 350-450	LE
GHANA			
1014	Collection on W/A pgs in binder 1957-78 nicely filled then until 1983 just a few stamps, (1000+) */**/O incl unused #5-13, 48-60, 95-97, 186-88 shts/12, 192-99, 216-26, 250a, 254a, 263a, 268a, 277-84, 286-300, 315-18, 318a, 402-05, 421-25, 425a, 460-65, 625 & many more, few flts mainly F-VF	EST WP 200-300	A
1015	(3) Albums of W/A & Minkus pgs to 1989 w/ some overlap, in mounts, well filled w/ full sets, S/S, a few mini-sheets, imperfs; additional stkbk w/ numerous topical S/S up to 1995; gen VF likely all NH	EST 250-350	L
GIBRALTAR			
1016	110a ** F-VF+ NH, 2d KGV1 Perf 14x14 a split sheet/60 comprising (2) marginal Blk/30	CV WP 1,320.00	LE
1017	110d * VF LH, 2d perf 13½ wmk sideways (wmk clear), horiz perfs scissor cut not torn	CV WP 500.00	
1018	136 var ** F-VF NH, 2½d sailing w/ inverted wmk (wmk clear)	POUNDS WP 750.00	
1019	Collection abt (140) */O w/ parallel & varieties to 1940 on Scott Vintage pgs incl Used: #3-6, 16, 36, 59, 75 & Unused: 1-3, 6-7, 12-14, 19, 21, 32-35, 36A, 38, 42-44, 56-57, 60, 66-74, 85-89, 100-103, 118 & others, mixed cond to F-VF H	EST WP 200-300	LE
1020	Collection on Scott pgs 1886-1992 & BOB w/ owner IDed issues w/ (100s) */O w/ topicals & cplt sets incl Unused: #13, 17, 23, 31, 32, 38, 44, 52a, 56b, 57a, 69, 70, 71, 72, 73, 74, 79, 85a, 86, 87, 88, 89, 100-03, 116, 117, 118, 121-22, 132-44, 147-60, 186-99, 416-30; Used: 1, 19, 22, 31A, 37, 39, 43, 53, 84, 145 & much more w/ a few flts but mainly VF	EST WP 350-500	LE
1021	Unused Collection abt (625) 1930-93 on homemade pgs, virtually cplt plus vars; highlights incl #96-99, 96a-99a, 100-03 NH, 100 extra flagstaff NH (SG 114a £60), 107-18 & all a-c vars, 121-22 (122 NH), 132-45, 147-60, 186-99, 340-55a NH, 416-30 NH; NH wmk vars incl SG 180w, 204w, 306w, 334w, 381w, 384bw, 418w, 496w, few fly speck vars, few dozen bklt; most w/ gutter pairs starting in 1978; probably all NH starting in 1977, gen F-VF or better	EST WP 600-750	LE
GILBERT & ELLICE ISLANDS			
1022	263a var ** F-VF+ NH, 25c Gilbert Is double ovpt (1 black, 1 red), SG #10a (2000 SG CV)	POUNDS WP 350.00	
1023	266 var ** VF NH, \$1 Gilbert Is double ovpt, SG #22a (2000 SG CV)	POUNDS WP 375.00	

LOT	COUNTRIES OF THE WORLD	VALUE	
1024	Gilbert Is & Kiribati Unused Collection abt (875) 1976-93 on homemade pgs, appears cplt through #617 & vars; highlights incl 262b (used, only known thus), 263a, 352 imperf pair, 384-99, 540-54, 611-12, O12 double ovpt (SGO22a), (2) O12 inverted ovpt (SG O22b); wmk vars incl SG 6w, 18w, 36w, 179w, 187w, 201w-4w, 211w-13w, 237w, 239w, O8w, few bklt; probably all issues NH & w/ gutter pairs starting from 285, gen F-VF or better	EST WP 300-400	B
GOLD COAST			
1025	Collection on Scott pgs 1875-1954 */O issues, nice variety, unused #4, 16, 29, 42, 44, 51, 62, 75, 76, 77, 81-82, 106, 108-111, 126, 139, 140, 141, 142-43, 148-59, J1-4, used 20, 25, 29, 33, 38-41, 43, 45, 49, 53, 63, 87, 92, 125, 127; Griqualand West pgs 1874-79 unused 4, 5, 25, 46, 77, used 2, 9, 16, 31, 91, 98 (2), 99, 100, 101 (2), 102 & others, few flts but mainly F-VF	EST WP 300-400	LE

3rd Session: Thursday, May 18, 2023 – 10 am ET

GREAT BRITAIN

1026	1 O VF Four large margins, indistinct black cancel, small HR	CV P 375.00	
1027	1 O VF Four margins w/ red Maltese cross	CV P 475.00	
1028	2 O VF Red Maltese cross cancel has premium in Scott, four margins, clear strike cancel, pencil marks on back	CV P 1,450.00	
1029	6 O F-VF Embossed 10d red brown, three large margins, just in at top, black cancel, owner's mark on back	CV P 1,500.00	
1030	7d O F-VF Embossed 6d dull violet, inverted wmk, three large margins just touching at bottom, black numeral & part red cancels	CV P 1,150.00	
1031	162c ** F-VF NH, KGV 2d deep orange Die II bklt pane/6, common blunted perfs along top, never hinged (CV for hinged)	CV P 600.00	
1032	Group (30) unused bklt panes, incl #160a NH, 189d H, 232b (2) w/ diff labels, 237c (2) w/ diff labels, 261b NH, 318a (2) H, 353dc NH, 354cd NH, others incl pre-decimal Machins & pane from Wedgwood bklt w/ ½p; a few w/ shortened margin perfs often found in bklt; gen F-VF	CV WP 771.25	LE
1033	NH Accum many (100s) incl 1977-94 collectors packs (commems only) & abt (140) late 1970s to early 1990s presentation packs incl definitives incl £1-£10, approx face £320	EST WP 120-150	L
1034	MACHINS w/ mostly unused & a few used, mostly NH, GB all unused abt (200) diff, N Ireland unused & used w/ abt (85) diff, Scotland unused & used w/ abt (90) diff, Wales unused & used w/ abt (85) diff, nice variety, VF	EST WP 150-250	LE
1035	Mostly used stock (100s) 19/20th Cent w/ dup on 102 cards incl #39, 51, 55, 61, 80, 83, 85, 99, 101, 105, 111-12, 122, 126, 127-35, 137, 138, 179-81, 222-23 & others, mixed cond many w/ flts incl mis-IDed, also thins, creases, fading, short & clipped perfs, etc to F or better	EST WP 150-200	B
1036	Accum (1000+) unused sets on (100+) Royal Mail cards 1990s-2000s, collection in lightly filled Scott Specialty album 1997-2000, (8) bklt, (20) postal cards, abt (100) QE II Silver Jubilee FDCs, abt (250) FDCs 1980s-2000s & much more, gen F-VF NH	EST 170-220	L
1037	Used Victorian issues over (170) in a counterbook w/ dup incl #2 (2), 26 (8), 27 (5), 43 (2), 51 (7), 64 (4), 69, 70 (3), 87 (2), 95 & others, many diff plate #s most w/ flts incl thins, perfs, fading, wing margins, off center, etc, some appear F, high CV! EXAMINE!	EST WP 250-350	A
1038	Group of (17) better */O on cards incl #1, 2 (2), 40, 46, 53, 57, 73, 224, O12 unused 32 (NG), 78, 183, Offices Morocco 6, Offices Turkey 64, mixed cond flts to F-VF	EST WP 300-400	LE
1039	Used Collection (1000s) 1840-2012 in (2) Scott Specialty albums incl #1, 26, 43, 84-87, 94, 98-104, 108, 111-22, 127-140, 179-80, 203-04, 222-23, 249-51A, 288, 312-15, O2-4, O6, good QEII, Regionals & some Dues also Offices w/ MEF 14-15, EAF 9, Morocco 8, 269, 419, 556-59, Turkey 1-2, 11 & others, cond varies few flts to F-VF	EST WP 300-400	L
1040	Binder w/ homemade pgs w/ very high FVs from 1950-88 w/ (1000+) mainly unused NH from 1965-88 almost cplt series, nice color & cond, mostly VF	EST WP 400-550	A
1041	Collection (100s) */O some parallel to 1940 on Scott Vintage pgs incl Used: #1-2, 3-4, 22, 27-28, 34, 37, 39, 48, 52-53, 55, 66, 69, 70, 74 space-filler, 79-87, 94-95, 96, 98-107, 108-09, 111-22, 127-40, 173, 179-81, 183-85, 203-04, 222-24, O6, O27, O31-37, O58 & Unused: 78-80, 120, 136-38, O5 NG, O40-41, O63-64 & others, mixed cond flts to F-VF H	EST WP 400-500	LE
1042	Stkpgs w/ Classic GB: used #3 pair, 4, 5 w/ V crease partially breaking paper along L margin, clear "466" cancel, 98-107 most w/ some light toning or foxing, 9d heavy; 138, 139 CCr, 140-41 typical cancels, 179-81, 222-24; unused #127-37 not checked for shades or paper; 159-72, 185-86, 187-200, 205-08, 210-20, 226-51A (#237 used), 267-68, 275, 286-89, 292-308, 309-12, 371-74, 525-28, MH18-21; several w/ minor faults incl toned backs, a couple NH otherwise H or HR, some heavy cancels as typical	EST WP 500-600	LE

LOT	COUNTRIES OF THE WORLD		VALUE	
1043	Unused collection in (6) cased Lighthouse Specialty albums 1840-2010 (New Retail would be over \$3,000!) incl (1000s) from 1988-2010 incl #114-15, 235-48, 292-308, 371-74, 390p-417p, j55-66, j79-91, j92-103, j104-22, good post-1970 coverage incl Machins, high values incl 1478 & Castles plus Regionals, considerable total FV, gen F-VF H post-1960 mainly NH	EST	500-750	L (2)
1044	Accum of (1000+) issues */** in sgls, sets, S/S & full shfts, over (500+) 1st class stamps w/ very high FV total incl #3007, 3043, 3046, Gold Medal Winner 3047-75 sheets/6 CV \$304, 3076, 3112, 3119, 3177b just to name a few & (9) cplt Prestige bklets, (55) other cplt bklets w/ over half are 1st class & 2nd class bklets, also incl 135 1st class in Royal Mail Post & Go packs, outstanding postage or collectible lot, mostly NH & all VF	EST WP	500-650	L
1045	PRESTIGE BOOKLETS over \$1,800 CV incl BK125, BK145-96, BK199-206 missing only BK197-98 to be cplt group, incl BK144, BK148 (2), BK164, BK167, BK174, BK188, BK191, BK200 to highlight a few, some dup, all NH & VF	EST WP	600-750	B
1046	Outstanding collection on pgs 1840-1949 & BOB w/ (1000+) */O normal heavy cancels on earlies w/ owner's ID, BOB Ovpts, maybe some questionable, incl Unused: #34 NG, 39 NG, 88, 115-17, 127-31, 134, 138, 144-45, 149, 170, 171, 172, 187-200, 203-04, 210-22, 235-48, 249-51A, 267-68, j18-21, j30, O19 & Used: #1 (2), 2, 3, 4, 5, 6, 7, 8-10, 11-13, 14, 16-17, 18-21, 22, 26, 27, 30, 32, 33, 39, 42, 43a plate 7, 55, 57 (2), 68, 94, 95, 96, 102-09, 122, 133, 136, 137, 139 (2), 141, 146, 173-74, 179-81, 222-24, j1-8, j9-17, j22, j25, j34-38, j40-44, these Ovpt (NV), O2, O3, O5, O6, O17, O21, O27, O29, O30, O33, O34, O35, O36, O38, O42, O43, O44, O45, O56, O58, O61, O67, O68, O69, O74, O76, O77, O81, O83 very high CV if all are real Ovpts, nice variety, few flts but mainly F-VF	EST WP	850-1,000	LE
GREAT BRITAIN-GUERNSEY				
1047	Collection on computer pgs 1969-89 */**/O mostly unused w/ a few used incl unused #8-23, 33-36, 95-110, 173-88, 199-203A, 283-302, 308-12, 319, 336-41, 346, 347, 362-66, 400, j1-7, j8-9, j30-41, N1-3, N4-5, Alderney unused 1-31 mostly clean & post office fresh, gen VF	EST WP	125-200	A
GREAT BRITAIN ISLE OF MAN				
1048	Collection in binder w/ computer type pgs from 1958-88 look almost cplt w/ (100s) */** issues incl unused #19-27, 113-29, 200, 207-11, 214-18, 223, 224-39, 254-59, 262-71, 276-80, 281, 284-86, 301-11, 318-24, 347-58D, j1-24, j1a-8a & others, all VF	EST WP	150-250	A
GREAT BRITAIN-JERSEY				
1049	Collection on computer pgs 1958-90 */** w/ almost cplt for these years incl #7-21, 49-136, 137-55, 160-245a, 246-68, 271-413, 423-76, 477-506, j1-6, j7-20, nice selection of cplt sets, mostly VF H/NH	EST WP	200-300	A
GREAT BRITAIN OFFICES IN AFRICA				
1050	MEF 10-13 var ** F-VF+ NH, pairs w/ (2) diff ovpt types (SG M6b-M9b, no M10b)	POUNDS WP1,550.00		
1051	Unused Collection incl MEF cplt except no #10-13, Eritrea cplt & Tripolitania cplt, all incl dues incl (2) Eritrea j3 no stop after "A" (SG ED3a, £70 each), H, gen F-VF	EST WP	200-250	LE
GREAT BRITAIN OFFICES ABROAD				
1052	OFFICES ABROAD incl (100s) */O on Scott pgs w/ owner ID incl Eritrea unused #14-26, 27-33, j1-5, j6-10, Somalia unused 1-8, 10-20, used 9, Tripolitania unused 1-13, 14-26, 27-31, j1-J5, China unused 21-24, used 1-13, Middle East unused 1-9, 14-15, j1-5, used 10-13, Morocco unused 22, 25, 27, 29-33, 41, 42, 43, 56, 58-61, 67-70, 71-75, 77, 83-88, Morocco unused 22, 25, 27, 29-33, 41, 42, 43, 56, 58-61, 67-80, 71-75, 77, 83-88, 93-94, 202-08, 225, 226-29, 236-41, 246-54, 258-59, 261-62, 419, 420, 428, 501-04, 576-78, used 211, 218, 263-69, 526, 556-58 & many more, a few flts but mainly VF	EST WP	500-600	LE
GREECE				
1053	Accum (100s) */O 20th Cent to 1980s on (8) well filled stkpgs & Minkus pgs, incl sgls, sets, part sets, Blks, a few dup, owner's CV\$ 1,950 (NV), (Proceeds benefit APS)	EST WP	200-300	LE
GREENLAND				
1054	19-27 ** VF NH, Liberation Ovpts	CV P	1,350.00	
1055	19-27 * VF H, Liberation Ovpts	CV P	795.00	
1056	19 var ** VF+ NH, inverted Liberation Ovpt, 400 known, signed Stolow	CV WP	1,000.00	
1057	20 var ** VF NH, inverted Liberation Ovpt, 400 known, signed Stolow	CV P	1,000.00	
1058	21 var ** VF NH, inverted Liberation Ovpt, 400 known, signed Stolow in selvage	CV WP	1,000.00	
1059	22a-27a ** VF+ NH, Liberation Ovpts in alternative colors	CV P	2,900.00	
1060	22a-27a * VF H, Liberation Ovpts in alternative colors	CV P	1,375.00	
1061	23 var ** F-VF+ NH, inverted Liberation Ovpt, 400 known	CV WP	1,000.00	
1062	26 var ** VF NH, inverted Liberation Ovpt, 400 known, Ovpt weak	CV WP	1,000.00	
1063	27 var ** VF NH, inverted Liberation Ovpt, 400 known, signed Stolow	CV WP	1,000.00	

LOT	COUNTRIES OF THE WORLD	VALUE	
1064	226a ** VF NH, 4.25k on 25 ore w/ Inverted Surcharge w/ 1996 Carl Aage Moller Cert, RARE!	CV P 1,100.00	
1065	Q1a * VF H, 1905 1 ore Parcel Post perf 12 1/2 w/ 2001 Lasse Nielson Cert	CV P 600.00	
1066	Q3a * VF H, 1905 5 ore Parcel Post perf 12 1/2	CV P 600.00	
1067	Q4a * VF H, 1905 10 ore Parcel Post perf 12 1/2 w/ Carl Aage Moller Cert	CV P 750.00	
1068	POLAR BEAR PARCEL POST Unused collection comprises Q1-9, Q4a, Q6a, Q7a, Q8a, Q10-11 on (2) Lighthouse hingeless pgs, gen VF H	CV WP 1,335.00	LE
1069	Unused Collection abt (290) 1938-95 on homemade pgs, regulars & semi-postals virtually cplt through 1995 except #19-27 & few minor items; highlights incl NH #1-9, 10-18, 28-38, 136-41, 177-86, 224 bklt, 242-49, (2) bklt w/ 91a & 130a panes, bklt w/ 217b & 257b panes, few parcel post incl Q9 (H); probably all NH starting in 1977, gen F-VF or better	EST WP 200-300	LE
1070	Beautiful unused collection of over (750) diff 1938-2016 in a Lighthouse hingeless album apparently lacks only the Liberation Ovpts & the Polar Bear Parcel post issues incl S/S, FV alone for issues from 2000-16 is over DKK6800, gen F-VF H, post-1960 are NH	EST WP 500-600	L
GRENADA			
1071	Collection abt (76) */O stamps on Scott pgs, incl some used Chalons, QV & KGV; unused #39-42, 47, 124-27, 182 NH; gen F+	EST WP 80-100	LE
1072	Collection over (175) */O some parallel to 1940 on Scott Vintage pgs incl Used: #4-5, 6-7, 8-11, J1-7 & Unused: 1, 3, 8, 9, 20-25, 27, 29, 31, 34, 35, 36-38, 39-47, 68-74, 79-90, 91-111, 123, J8-14 & others, cond varies gen F-VF	EST WP 170-225	LE
1073	Collection on Scott pgs 1861-1966 & BOB owner IDed w/ (150+) */O incl Unused: #41, 44, 45, 46, 47, 49, 54, 59, 63, 74, 84, 92-5, 97-103, 105-06, 108-12, 114-23, 124-27, 140, 142, 145-46, 151-63, 171-83, 215-29, J4; Used: 1, 4, 5B, 11, 26, 28, 34, 86, 142 & much more, few flts but mainly VF	EST WP 300-400	LE
GUADELOUPE			
1074	Collection of over (150) diff */O few parallel to 1940 on Scott Vintage pgs incl Unused: #1-2, 3-5, 6-9, 10, 11, 14-21, 23-26, 34, 44, 45-49, 50-51, 52, 54-82, B4-8, J6-7, J11-12 & Used: 38, 40-41, J6-9 & others, mixed cond few flts to F-VF HH	CV WP 2,000.00	LE
HAITI			
1075	Collection */O filling (6) double-sided Vario pgs, selection 1880s-1940s w/ definitives, imperfs, ovpts & surcharges, later commems, airs & revenues; owner's est CV \$1,000 (NV); gen F-VF	EST WP 150-200	LE
HONG KONG			
1076	166 * VF LH, KGV \$10 Green & Violet w/ usual brownish gum, Fresh!	CV P 350.00	
1077	203-217 ** VF NH, 1962 Annigoni Portrait Definitives	CV P 184.85	
1078	216 var ** F-VF NH, \$10 QEII, glazed paper	POUNDS P 2,250.00	
1079	271 var ** VF NH, 10¢ Silver Wedding, gold omitted (SG 279a), 2000 SG CV	POUNDS P 700.00	
1080	380 var ** NH, 20¢ vertical imperf pair, VF centering but wrinkle in bottom stamp & top margin, we are only aware of (4) pairs	EST P 500-750	
1081	Collection couple (100) mainly used on pgs w/ #14-15, 18-21, 24, 26-27, 30, 47-48, 61-62, 67, 70, 98, 101-03, 144-46, 147-53, 164a, 166a, 168-73, 185-98 & unused 18 NG, 45, 69 NG, 180-83, J6-11 & others, mixed cond flts to F-VF H	EST WP 150-200	LE
1082	Binder (100s) w/ computer pgs 1862-1992 incl */**O w/ owner IDed Unused: #41, 47, 72, 91, 92, 135, 151-2, 163B, 193, 223-4, 225-8, 231-3, 234-5, 236, 237-8, 239-44, 249-50, 252, 253-4, 268-9, 294-5, 296-8, 306-8, 309-11, 342-4, 388-403, 415-8, 419-22, 423-6, 427-30, 431-4, 438a, 439-42, 443-6b, 451-6, 461-4, 464a, 474-7, 490-504, 518a, 538-41, 559a, 563a, 588-91, 594-9, 605, 630-51B, Used: #1 rounded corner, 3, 9, 11, 12, 14, 16, 26, 33, 36b-40, 47, 52, 61, 61a, 63, 66, 69, 70, 79, 80, 81, 99, 100, 101, 102, 103, 117, 121, 145, 146, 164, 165, 166, 166A, 167, 178-9, 217, 326 & much more, many w/ nice town cancels	EST WP 400-550	A
1083	Collection of abt (120) diff 1862-1940 on Palo hingeless pgs mainly Used: incl #3-4, 8-16, 18-22, 24, 26, 31, 33-35, 36-45, 47, 53, 57 perfin, 61-63, 64-65, 67, 69, 70, 81, 98-100, 103, 105-06, 123, 138-46 & Unused: 76, 125-26, 129-34, 147-50, 151-53, 165b, 167 & others, mixed cond flts to F-VF H	EST WP 400-500	LE
1084	Unused Collection abt (1275) 1935-94 on homemade pgs, virtually cplt (no 185-98, 630-51B incomplete) & vars; highlights incl #147-50, 168-73, 178-79, 203-17 w/ many vars incl ochre omitted (SG 206da £55, 207b £50, 209a £180, all NH), 203b-17a, 231-33, 239-44, 245 glazed paper NH (SG 253b £120), 245a, 253-54, 275-88, 275a-88a, 298a NH, 299a, NH, 308a NH, 310 pink omitted (needs Cert), 314-27, 376 red omitted (SG 402a), 388-403 NH, 388a-403a, 485a NH, 490-504 & all a-d vars NH, J6-12, J13-17, J17a; NH wmk vars incl SG 253aw, 277w, 297w, 309w, 327w, 337w, 361w, 374w, few fly speck vars, bklt incl SG SB9, SB13, SB15; most w/ gutter pairs starting in 1976; probably all NH starting in 1978, gen F-VF or better	EST WP 1,750-2,250	HWC-B

LOT	COUNTRIES OF THE WORLD	VALUE		
HUNGARY				
1085	Collection (100s) */O 1871-1954 (pgs to 1961) in a Scott album incl used #7, 9-12 & unused 487-91, 1035, B80-87, B94, B97, B206 (4), C71-80 & others, gen F-VF H/NH	EST	100-150	A
1086	Seminal work "A Magyar Belyegeek Monografiája" (Monograph of Hungarian Stamps) Vol 1-6 published 1965-73; Like new	EST WP	125-150	L
1087	Collection (100s) unused 1948-55 hinged on Elbe pgs, near cplt for era, incl #829-39, 844-47, 855b, 871-84, 917-19, 1035, 1062-69, B203 sheet/4, B205-06, B207-08, C67 sheet/4, C80, C81, C128, C136-45, C157, C158-65, C166 & much more, gen F-VF H (Proceeds benefit APS)	EST WP	150-250	LE
ICELAND				
1088	1 O F-VF Genuine postally used 2s ultra, target cancels, couple short perfs & rounded corners, 1971 APS Cert	CV P	2,150.00	
1089	49 ** F-VF Blk of (30) I Gildi on 3a orange, black ovpt, perf 12 3/4, full OG NH w/ just a few natural crinkly spots on a couple stamps & selvage, bottom part of sheet w/ full selvage (pos 71-100) Facit #48; no major varieties but some flyspecking opportunities	CV WP	18,750.00	HWC-LE
1090	C4-C8 ** VF Complete NH set of (5) Millenary airmails	CV WP	510.00	
1091	Stender album w/ pages 1947-2010, unused stamps 1947-94 w/ later pages having black mounts but no stamps; highlights incl #246-52, 273, 278-82, 284-86, 289-96, 305 NH, 322 NH, 378-79 NH, 590 NH, 622-23 NH, C21-26; gen F-VF+ H/NH	EST	140-180	L
1092	Dealer Stock (100s) mostly unused 20th Cent on Vario pgs in a binder w/ many sets incl Unused: #323, 362, 377, 384-85, 388, 433-34, 511, 548, 638, 660-61, 743-44, 766-67, C3, C15-20 & Used 206, 232, C1, O70 & much more; owner's CV \$1,050 (NV); gen F-VF H/NH	EST WP	250-350	A
1093	Overlapping Collections 20th Cent incl unused collection 1935-71 on well filled Lindner T hingeless pgs incl #195-98, 203-08B, 209-11, 229a-31a, 230-31, 232-35, 240-45, 246-52, 257-68, 274-77 NH, 278-82 NH, 284-86, 289-96, 302-04, 305, 319-23, 378 & much more, unused collection 1986-95 on Lindner pgs, appears cplt, collection */O 1959-97 mounted & hinged on well filled Minkus pgs, gen F-VF H/NH (Proceeds benefit APS)	EST WP	250-350	L
1094	Unused Collection abt (650) 1902-95 on homemade pgs, few before 1937, regulars virtually cplt 1953-95, BOB less cplt; highlights incl #203-08B, 229-31, 232-35, 246-52, 273 NH, 284-86 NH, 289-96, 378-79 NH, 745e NH, 759b, B5, C2, C4-C8, C9-11 (C9-10 NH, C11 LH), C15-20 NH; probably all NH from 1976 on, few early F but gen F-VF or better	EST WP	300-375	LE
1095	Used Collection (100s) 1876-2015 in a Scott Specialty album incl #10-12, 15-19, 28-29, 34-44, 71-82, 86-91, 92-95, 108/128, 130-38, 142, 150, 165, 222-24, 273-96, C3, C5, C15-20, O56-60, O61 & many more, cond varies gen F-VF	EST WP	300-400	A
1096	Accum (100s) */O 1922-90s in abt (100) glassines & 102 cards, sgls & sets w/ some dup incl Unused: #80-82 Blks, 99-117, C1-7 & Used: 8, 19, 22, 65-76, 87A, 91-92 & much more; owner's CV \$5,400 (NV); a few flts but gen F-VF H/NH	EST WP	500-600	B
1097	Collection (100s) */O 1873-1998 in mounts in a Stender Specialty album incl Used: #10-11, 12, 18, 92-94, 108-28, 130-38, 149-50, 184-86, O53-55, O57 & Unused: 2, 25, 26, 28, 29, 35, 55, 66, 81-84, 91, 95-98, 144, 152-65, 203-11, 240-45, 273, 274-96, B5, C1-8, C9-11, C15-20, CO1, O3, O9, O11-12, O13-19, O31-39, O44-49, O50a, O58-63, O67 & other incl Official Year sets for years 1989-91, 1999-2004, 2006-08, gen F-VF H/NH	EST WP	600-750	L
INDIA				
1098	& Area Collection (100s) */O some to the early 1970s in a Minkus album incl unused #203-04, 211-22, 253-54, 237-42, M44-55, Pakistan 24/37, Bangladesh Ovpts on Pakistan, some Ceylon & more, gen F-VF H	EST WP	125-175	A
1099	Accum couple (100) modern commems 1992-2019, mostly 21st Cent, sgls, corner Blks & S/S, a few mini-sheets, very topical incl famous people, flora & fauna, culture, space program, military, more; some dup, gen VF NH, catch up on colorful new issues	EST	140-180	B
1100	Collection (100s) */O to 1940 on Scott Vintage pgs incl Used: #2, 4, 5, 9-10, 11-13, 15, 16, 24, 26-28, 34, 97 & Unused: 20-22, 129-34, C1-6, M1-10 as well as scattered Native & Convention States, gen F-VF H	EST WP	150-200	LE
1101	(3) binders */O w/ computer pgs from 1854-1988 incl unused #49, 77a (NV) thin NG, need Cert, 104c need Cert 129-34, 203-05, 246-47, 605a, 636a, 656-59, 692-97, 1050a, 1111, 1115, 1124-26, 1129a, 1132-33, 1135-36, M1-3, M5-10, M19, M34-43, M44-55, Cambodia 1-12, Laos 1-10, Vietnam 1-13 used India 9, 10, 13, 17, 18, 27, 36-46, 50-52, 75, 80-96, 125, 167, 207-22, 223-30, 254-71, 302-19, C6, M4, Chamba used 9, O55-59, Faridkot pgs, Gwalior unused 10, 11, 23, 30, O36-37, used 26, 27, 109, 111, O61, Jind used 159, 169, 170, 171, 172, 176, O65, O69, O71 Nabha pgs, Patiala unused 91, 110, used 107 & Feudatory States in India pgs, few flts but mainly F-VF	EST WP	400-550	

LOT	COUNTRIES OF THE WORLD	VALUE	
INDO-CHINA			
1102	Collection of (100s) */O sometimes parallel in a Palo hingeless album incl Unused: #1-2, 12-16, 53-54, 56-58, 115-38, 143-70, 171-92, 210-12, B1-12, B14-19C, C1-17, C19-28, CB1, J1, J5-17, J31-82, Q1-2 & Used: 33-35, 65-68, J2-4, J18-29, O1-6, Q3 also Annam & Tonkin 1, 3 & unused Cochín China 1, 3, 4, cond varies but gen F-VF H	EST WP 300-400	A
IRAN			
1103	Cplt set of (10) unissued postage dues, mixed white or lightly tinted paper; a couple NG, a couple HR, gen F-VF (Sadri C81-89 CV for mint, hinged)	CV P 270.00	
1104	On/off-paper as well as unused Persia, Iran & Islamic Republic issues filling a 9-liter plastic tub, some bundleware & unused multiples; large amount overall is NH, weighs 5½ lbs incl tub, expect some dup but still good variety, F-VF+	EST 150-200	L
1105	Collection */O Pahlavi issues to 1960s in stkbk, incl Used: #827-40, 902-09, 928-30, C78; Unused: #744-56, 767, 915-30, 933-34, 978-82, 990-92, 1042-46, 1073, 1074-76, 1130-32, 1133, C79-82; some gum issues as typical for the period, gen F-VF	EST WP 300-400	L
1106	(5) Binders w/ collections & stock, on Scott, Farahbaksh or quadrille pgs, partial collections from 1st issue, Shah periods & Islamic Republic to 1989, earlier mostly used, modern both unused & used; red stkbk packed w/ many (100s) of definitives of various rulers w/ moderate dup; additionally a few others such as Pakistan & Afghanistan (Scott pgs) & some Europe; a few used on pieces, (2) S/S #2310, unknown or unlisted items; of course expect many Classics to be suspect, some marked as such; gen F-VF	EST 350-450	L
1107	1915 Coronation of Sultan Ahmed unissued unused set of (15) values, mixed cond few small thins, HRs, gen appear F-VF H (Sadri catalog estimates only about 130 sets may still exist!)	EST P 400-500	
1108	Unused Collection on Farahbaksh pgs 1939-69 incl #871-75, 910-14, 931-32, 935-40, 941-46, 947-48, 966-69, 970-74, 985-89, 995-98 (toned), 1015-19, 1020-22, 1041, 1052-53, 1054-55, 1077-78, Shah 1107-25, 1209-22 (14r used), 1290-93, 1488-90, 1503a, B16, B17-21, B28-30, B31-35; expect some of the typical gum toning for the period, a few used definitives here & there, gen F-VF+ H/NH	EST WP 400-600	LE
IRAQ			
1109	Stkbk w/ (100s) */O from British era to 1980s incl Royals, definitives, many commems & officials; dup gen light; also (4) pgs of stkbk are Iran w/ late 19th Cent to 1950s, mostly used; gen F-VF	EST 125-175	L
IRELAND			
1110	12-14 * F-VF+ H, Dollard Ovpt High Values	CV P 370.00	
1111	93-95 * F-VF+ H, (94 HR), 1935 2sh6d-10sh Ovpts	CV WP 652.00	
1112	106a ** 2sh bklt ** w/ #106a (2), 107a & 109a (SG SB4), cvr edition 25-42, cvrs VF, (1) 106a w/ perfs trimmed off top (other w/ full perfs), 107a & 109a w/ perfs trimmed short, F-VF	POUNDS P 2,500.00	
1113	Accum in binder on quad & stkpgs w/ (100++) */** from 2005-10 incl #1587, 1605b, 1612a, 1615-19, 1620-22, 1626a, 1656-59, 1659a, 1674-77, 1720a, 1722a, 1734-38, 1752-55, 1767a, 1776-79, 1789-92, 1792b, 1847-50, 1885-90, 1891-94, 1897-1900 plus year sets 1998-2013 all w/ unused NH issues enclosed, very high total FV, VF	EST WP 300-450	L
1114	Booklets (33) 1951-77 (16) diff w/ dup for diff combinations of normal & inverted wmks, SG SB9-24 (panes Scott 106a//352a) incl SB 9 (2), SB10 (2), SB11 (3), SB12 (4), SB13 (3), SB14, SB15 (2), SB16 (2), SB17 (2), SB18, SB19 (2), SB20 & few later; cvrs are in nice cond, some panes w/ usual trimmed perfs	EST WP 350-400	LE
1115	Unused Collection (100s) 2000-16 in (3) like new cased Davo hingeless albums w/ pgs to 2019 (new retail over \$750!) highly cplt for the period (no Bklt) incl most S/S incl #1217-22, Euro FV alone is over €650, gen F-VF NH	EST WP 400-500	L
1116	Unused Collection (100s) of sets, S/S, mini-sheets, sheets & bklt mainly 1966-2003 in (2) albums incl #121-23, 250-65, 290-304, 537-56, 767/794, 1217-22, 1249a-61a, 1366-69, 1539d, J13-14 & many more incl a Euro FV of over €625 much in full sheets & bklt, gen F-VF mostly all NH	EST 500-600	L
1117	BOOKLETS abt (65) Prestige bklt & (10) regular bklt w/ CV over \$1,575, all unused & NH w/ few dup, #918a-b//2201a incl 1539c, 1690a, 1694a, 1738b, 1792a, 1850c, 1890b, 1928a, 2006c, 2010b, 2054b, 2119b, 2131b, all VF, high FV	EST WP 500-650	B
1118	Collection in (3) binders on quad pgs w/ (1000+) */**/O issues owner IDed incl Unused: #101-02, 108, 110, 154, 206-13, 250-65, 537-56, 767-94, 823-6a, 855a, 868-71, 894a, 917a, 931-4a, 968-72, 982a, 982E, 1036-40, 1052a, 1153-56, 1156a, 1156b, 1195 sh/15, 1217-22 sh/12, 1246 sh/15, 1262-65, 1265a, J1-4, J5-14, J15-21, J25-7, J28-36 & Used: 117, 142-44, 147-48, 149-50, 157-58, 161-62, 163-64, 165-66, 167-68, 175-76, 290-304, (6) stkpgs mainly S/S, (28) new issues env w/ 2018-20 issues, (90) cplt bklt w/ high FV & many more items, mostly F-VF	EST WP 500-650	L

LOT	COUNTRIES OF THE WORLD	VALUE	
1119	Beautiful unused collection of over (2000) diff 1922-2016 in (3) Lighthouse hingeless albums incl #1-8, 12, 23-35, 44-56, 65-76, 77-78, 87, 91-92, 105, 105a, 106-17, 118-23, 131-76, 250-65, 290-304, 537-56, 767-94, 1217-22, 2107-2107t, C1-7, J1-4, J5-14 post-1940 issues are apparently cplt through 2016 w/ considerable post-2000 FV, gen F-VF H, post-1960 are NH	EST WP 600-800	L
1120	Unused Collection abt (1000) 1922-94 on homemade pgs, virtually cplt from 1937 & vars; highlights incl #91-92, 96-98, 105 (4 incl NH pair), 105a, 106-17, 106a NH, 108a NH, 110a NH, 111a (2 NH), 112a NH, 118-19, 121-23, 128a (2 NH), 149-50, 161-62, 537-56 NH, 638-45 NH, 767-94 NH, C1-7, J5-14; NH wmk vars incl SG 113w (7 incl bklt pane/6), 115w (7 incl bklt pane/6), 117w bklt pane/6, 119cw, D14w, few fly speck & gum vars, few bklt incl SG SB9 & SB12; few gutter pairs incl 103-4 NH; probably all NH starting in 1977, possibly few flts but gen F-VF or better	EST WP 900-1,100	B
ISRAEL			
1121	Unused Accum (1000s) 1949 to abt 2001 incl many sheets, S/S & years sets, 1998 40th Anniversary bklt #1339b along w/ set of S/S from same & other material, gen F-VF NH	EST 125-175	L
1122	Collection abt (100) British Palestine mostly used on moderately filled specialized album pgs, also 1948 interim period #1//115 mounted on interim period pgs in a binder, also incl abt (100+) diff types of seals & labels 1930s-80s sgls, strips & shts in hingeless album, gen F-VF H/NH	EST WP 200-300	L
1123	Collection abt (1000+) mostly unused 1948-2008 mounted on homemade pgs in (2) binders, appears cplt, tabs appears cplt 1953-2008 incl #16, 31-2, C7-8, O1-4, also incl unused accum (100s) in stkbk & much more, gen F-VF H/NH	EST WP 250-350	L
1124	Collections in (14) binders of W/A, Minkus or homemade pgs 1948-2009, early issues only saw #15 tab, most binders are abt 95% filled w/ mostly tabs & nice information bulletins for new issue service, a few FDC mixed in, many tabs from 1954-2009, mostly clean & post office fresh, all unused look NH	EST WP 500-650	L
ITALY			
1125	C27 * F-VF H, 1931 Rome-Rio Flight	CV P 450.00	
1126	Collection (100s) */O on Scott Vintage pgs incl Used: #24-33, 37-44, 72, J23-24 & Unused: 58-63, 124-25, 130-42, 165-68, 278, 400-09, B17, B26-33, C1 & BOB w/ Offices & Aegean Is, cond varies gen F-VF H	EST WP 150-200	LE
1127	Collection (100s) */O 1862-1973 in a Scott album incl Used: #24-33, 37-44, 65-66, 110, 114, 125, 408, 506, 526-27, 544-46, 569, 583 & Unused: 115-16, 140-42, 165-68, 240, 264, 268-79, 409, B1-4, B17-19, B30-33, C1-2, C10-11, C42-49, C62-65, C66-78, C84-105 & others, cond varies on some earlier o/w gen F-VF H	EST WP 300-400	A
1128	Overlapping collections abt (1000+) 19/20th Cent incl */O collection 1863-1970 in Minkus album incl used #33, 37-44, 72, 106, 117, 164, 495-506, 515-17, 527, 544-46, B22-24, B26-27, B30, B32, B36, C25-26, C84-86, C89, C91, E26, J54-64, unused 210, 264, 475-76, 510-13, 514, 549-67, 572-73, C106-14, C127-28, E25, 1LN11-13, 1LNC6, Trieste unused 74-75, C1-6, Q5, Fiume unused 181, B4-5, B7-8, B10-12, E12, P4 Blk/6, also incl used collection 1960-85 w/ pgs to 1988 in (2) SAFE dual hingeless album w/ minor dup, a few flts but gen F-VF H/NH (Proceeds benefit APS)	EST WP 300-400	L
ITALY & AREA			
1129	Accum (100s) */O 19/20th Cent w/ dup on IDed cards incl Used: #105c, 105g, 110, 115, 495-506, 526-27, 544-46, 832-34, B1-2, C106-14, J17, J19, Q3-5 & Unused: 207, 209, 265-67, 268-79, 573, 813-31, 1LN11-13, Eritrea 94-98, 175-80, C1-6 & various other Colonies & some used States, mixed cond to F-VF H	EST WP 200-300	B
ITALY TRIESTE			
1130	15-17 ** VF NH, cplt set	CV P 301.50	
1131	Unused Collection on Yvert pgs, incl #18-29, 33-40, 42-44, 49, 51, 67-68, 90-108, C1-6, C12; also a few NH & used (#63, 69) sprinkled in; gen F-VF	EST WP 100-140	LE
JAMAICA			
1132	Collection of over (200) */O w/ dup & parallel on Scott Vintage pgs to 1940 incl Used: #1-6, 14, 29, 33-36, 45, 75-85, 87, 88-100, B1-3 & Unused: 7, 12, 13, 18, 24-26, 28, 31-32, 45, 106-12, J1-3 & others, cond varies gen F-VF H	EST WP 170-225	LE
1133	Collection (100++) */O on Scott pgs 1860-1966 owner IDed incl Unused: #1, 13, 24, 25, 29, 40, 43, 44, 53, 60, 95, 129-35, 138-39, 185-96, B1-3; Used: 2, 3, 4, 6, 10, 36, 42, 45, 69, 84, 99, 106-08, 109-12, 172, 174 & many more, few early flts mainly VF	EST WP 220-300	LE
JAPAN			
1134	Unused Accum of ¥50 & ¥80 full sheets topics incl Movies, Comics, Sports, Art, Scenery & more, some dup, gen F-VF NH ... Japanese ¥	FACE WP 77,000.00	LE
1135	Accum (100s) 1930s-2000s w/ dup in (4) stkbks incl #230-33, 396 (3), 552-53, 616, 630 (2), others & over ¥30,000 in face, gen F-VF H most NH	EST 150-200	B

LOT	COUNTRIES OF THE WORLD		VALUE	
1136	Unused Accum of commems sheets mainly ¥5 to ¥40 values, 1962-73, few dup, gen F-VF NH (FV ¥30,000)	EST WP	150-200	LE
1137	& CHINA (1500+) Japan on pgs from 1900s-80s mostly used & few (100) China on pgs & loose, should be some finds, gen F or better	EST	150-200	B
1138	Unused Accum (1000s) mainly 1950s-70s w/ dup in glassines incl #432 (8), 531-32, 535-36, 616, 656 (19) mainly ¥10 to ¥50 commems also 1976, 1977 & 1978 year sets in cloth-covered binders & other material, gen F-VF H much NH	EST	170-220	B
1139	Accum of (1000s) */O on Capital City Philatelic Society pgs from #69//2517 incl unused 214, 291, 316, 455, used 120, 188, 197, 225, 296, 311, 317, 373, 374, 375, 376, 377, 378, 396 single cut from sht, 397, 414, 418, 419, 420, 444-45, 529-30, 616, 630, 692, 769 w/ a few flts but mainly F-VF	EST WP	200-300	A
1140	Accum (1000s) */O 19/20th Cent to the 1980s in a binder, stkbk & glassines w/ dup incl unused #177-78, 288a, 396, 453a, 463a, 469-73, 501-4, 527-40, 551-54, 561-64, 569-72, 594a, 606a, 636-36A, 704, 712-23 (2), B11, C43 & others, gen F-VF H/NH	EST WP	200-300	B
1141	Collection in Scott Specialty album w/ pgs 1871-1983 & BOB, owner IDed incl (1000+) mostly used w/ Unused: #85, 89, 159-60, 206-7, 223-6, 227, 233, 299-302, 303-6, 469-73, 463a Blk, C4 & Used: 55, 59, 65, 75-84, 91-108, 113-14, 115-24, 127-47, 150-51, 155-58, 239-52, 280-3, 285-7, 325-42 & much more, gen F-VF	EST WP	200-300	L
1142	Dealer Stock (100s) mostly unused 20th Cent on Vario pgs in a binder incl unused #85-86, 347, 479, 541, 552, 556 (6), 616, 688-90 Blks, 712-23 & much more; owner's CV \$1,200 (NV); few flts to gen F-VF H/NH	EST WP	250-350	A
1143	Accum abt (100) mostly unused 1940s-50s sgls, S/S, bkltts & FDCs, sgls incl unused #432, 453, 477, 480, 484-88, 519a, 527, 530, 540 (2), 564, 572, 575 (2), 602-03, (3) mini shts, S/S incl 437 (2), bkltts incl 580b (2), S/S w/ folders incl 463a (4), 545a (3), 564a (3), 586a (4), 593a (4), 601a (2), 608a (2), (5) Parks FDCs & more, gen F-VF many NH	EST WP	400-500	B
1144	Unused Collection abt (2000) 1920-95 on homemade pgs, scattered coverage up through 1940s, then largely cplt, BOB less cplt; highlights incl #408, 417-21, 422-23, 479, 480-97, 575a, 703 NH, 746-54, 1422-35 NH, Z69a NH, C12, C13, C30, C32, C33; National Parks incl 223-26, 280-83 NH, 504a NH, 542-45, 545a, 561-64, 564a, 572a, 582a, others; NH lottery sheets incl 594, 606, 617; probably all NH from 1977 on, gen F-VF or better	EST WP	700-900	B
KOREA				
1145	Collection (100s) unused 1968-89 in a stkbk incl sgls, sets & S/S incl #663a, Mexico City Olympics, UN organization issues & much more; also incl Stamps of Korea 1980s folio & 1988 Seoul Olympics book incl sgls, sets FDCs & cards, aerogrammes & postal cards; gen F-VF	EST WP	100-150	B
KOSOVO				
1146	Unused Collection of UN Interim Administration issues #1-92 & S/S incl 69a, as well as the 2006 Program sheet/18, gen F-VF NH	CV WP	550.00	LE
KUWAIT				
1147	Collection in binder w/ computer pgs 1923-84 w/ (100s) */O issues incl Unused: #5, 6, 7, 8, 10, 11, 24, 31, 32, 39, 50, 51, 52, 72-80, 82-83, 84-92, 113-16, 120-28, 129-39, 140-52, 179-82, 185-88, 200-03, 286-88, 291-98, 310-14, 335-36, 347A-B, 348-49, 389-90, 391-92, 458-59, 539-46, 569-71, 572-79, 580-82, 583-90, 594-98, 599-603, 606-10, 611-19, 620-25, 626-30, 734-39, 962-68, 994, C5-8, O1-9, O11 & Used: 2, 4, 81, 99, 101, 117-19, 171-72, 726-29 & much more, a few flts but mainly VF	EST WP	350-450	A
LAOS				
1148	Stkbk w/ NH full sets & S/S incl #1-17, 18-22/C5-6, 41-47, 101-03/C46, 226-27/C87 perf & imperf, C14-19; extras on Scott pgs, mostly hinged 1950s-60s issues so some minor dup; bonus: some PRC stamp show S/S (not postage); gen F-VF+ H/NH	APX CV	530.00	L
LEEWARD ISLANDS				
1149	Unused Collection abt (90) 1931-54 on homemade pgs, cplt from #96 plus vars; highlights incl 61a-76a, 96-99, 103-115 w/ many shades incl SG 110bb, 113a & 114 (owner's ID); 133-47, 133-42 var w/ loop flaw under "P" (SG 126a-35a £207), mostly H, few better NH, gen F-VF or better	EST WP	300-400	LE
LESOTHO				
1150	Collection on black pgs & album pgs w/ (100s) */** mostly NH mounted in binder 1966-89 incl unused #25-36, 75-79, 91-104, 105-11, 140-46, 147-50, 199-208, 228-32, 302-12, 351-55, 481-86, 502-59, 512-15, 521-24, 583-90, 640-47, 726-29, nice group to build on, H/NH	EST WP	300-450	A
LIBERIA				
1151	309-312, C63-C64 ** VF Stock of 1949 National Issue, cplt set of (6) in full panes of (20), Apx (250) of each value; Scott CV is for hinged! stamps designed by Arthur Szyk	APX CV	12,500.00	L

LOT	COUNTRIES OF THE WORLD	VALUE		
1152	309-312, C63-C64 ** VF Balance stock of 1949 National Issue, cplt set of (6), mostly in full panes of (20), approx quantities 1¢ (17,000), 2¢ (25,000), 3¢ (12,000), 5¢ (3,500), 25¢ (1,380) & 50¢ (1,400); Scott CV is for hinged! stamps designed by Arthur Szyk	APX CV	26,800.00	L
1153	332-334 ** VF Ashmun & Views low values stock of full sheets/20 for regular perforated issue w/ no errors, 1¢ Seal (207), 2¢ Careysburg (213) & 3¢ Harper town (148); noted diff plate #s in corners 1A, 1B, 1C or 1D; VF NH	APX CV WP	3,200.00	B
1154	333-337, C68-69 ** VF Set of (7) Ashmun & Map issues 2¢-50¢, each stamp with inverted center - vignette of map; lacks 1¢ since it is a monochrome stamp with nothing to invert; Scott footnotes a value for the 3¢ & both airmails at \$50 each, so if you extrapolate the CV for these would be \$350	APX CV P	350.00	
1155	333-337, C68-C69 ** VF Small stock of 2¢-50¢ Ashmun & Map series w/ inverted center vignettes, in sgls, Blks & a few full sheets; incl 2¢ (65), 3¢ (149), 4¢ (60), 5¢ (49), 10¢ (25), 25¢ (21) & 50¢ (44); one normal sheet for C69 also included; Scott values #334 & C68-69 at \$50 ea for inverts! gen VF NH	EST WP	800-1,000	LE
1156	333-337, C68-C69 ** VF Ashmun & Map Issue stock balance w/ several full Specimen sets of regular & trial color sgls; some full sheets of trial colors, sheets of Specimens, large die proof for 1¢ in carmine; imperf sgls w/ vignette missing & set of vignette only (imperf); small stock of full sheets w/ shifted vignettes & a 10¢ sheet w/ V double perfs at center; nice group, gen VF NH	EST WP	200-300	B
1157	337 var ** VF Ashmun & Robertsport 10¢ orange red & dark blue, inverted vignette, (10) panes of (20); not listed in Scott or Michel, although Scott mentions the 3¢ w/ inverted center at \$50!	EST WP	400-600	LE
1158	341, 343-345 ** VF Bird Issue, four diff values in full sheets w/ various part perforation errors, dup x30 or more sheets for each issue	EST WP	250-350	LE
1159	350-353, C91-92 P VF+ Accum individual color proofs for the 1955 Flower issue, frames & vignettes in imperf gummed sheets/25, cplt set of (14) separate colors for the six issues, w/ dup x18-20 (274 sheets total); VF NH	EST WP	200-300	B
1160	355-357, C100-C102 P VF 1956 FIPEX Issue in full sheets & some extra sgls & Blks, various forms of Proofs, incl monochrome full designs, monochrome vignettes or frames, in issued or trial colors, perf & imperf, (100+) full sheets, good Statue of Liberty topicals	EST	200-300	L
1161	364-367, C111-C112 P VF+ 1957 Child Welfare Foundation Issue, individual color proofs, set of (11) separate regular issued colors for the six issues (missing 6¢ bister color for completion), in perf or imperf gummed sheets/25, abt (528) sheets total	EST WP	250-350	L
1162	368-370, C114-C117 ** VF 1958 President Tubman's European Tour, full set (7) in matching top margin imperf Blks/8, lacking flags	EST WP	200-250	LE
1163	368-370, C114-C117 ** VF 1958 President Tubman's European Tour, cplt set w/ wrong flag errors; set of (42) diff, (6) wrong flags on each of the (7) values, in imperf corner Blks or HZ pairs; gen VF	EST WP	300-400	LE
1164	368-370, C114-C117 ** VF 1958 President Tubman's European Tour, sgls, pairs & Blks w/ frames printed on gummed side (flags only on normal side), both perf & imperf, abt (44) cplt sets total, gen VF	EST WP	300-350	LE
1165	393-394, C128 P VF 1960 Centennial of Liberian Postage Stamps issue, variety of 1st & 2nd stage proofs (red & black and red, black & green) for the three stamps, in full sheets, pairs & sgls, abt (175) sets packaged in envs for sale (Bileski?) incl normal stamps; the (14) sheets are imperf on gummed paper w/ some disturbance to back selvage	EST	300-400	L
1166	C67a ** VF+ Stock of abt (100) NH UPU Airmail imperf S/S w/ red serial number	CV WP	2,400.00	SE
1167	C67a ** VF+ Stock of abt (200) NH UPU Airmail imperf S/S w/ red serial number	CV WP	4,800.00	B
1168	C67a ** VF+ Stock of (1000) NH UPU Airmail imperf S/S w/ red serial number	CV WP	24,000.00	B
1169	C67a ** VF+ Stock of (1000) NH UPU Airmail imperf S/S w/ red serial number	CV WP	24,000.00	B
1170	C67aS S VF+ Stock of abt (450) NH UPU Airmail imperf S/S w/o serial number but w/ black diagonal Optv "U.P.U./JUBILEE/SPECIMEN" on each stamp in S/S; not listed in Sanabria	EST WP	300-400	B
1171	C68-C79 vars P VF Stock of Ashmun & Map Airmails in switched colors, footnoted in Scott; the 25¢ has dark blue frame & carmine map (issued colors for 50¢) & the 50¢ has lilac rose frame & black map; quantities 25¢ (412) & 50¢ (433) in sgls, multiples & full sheets; some light foxing, gen VF NH	CV WP	6,760.00	LE
1172	C69a ** VF The famous Arthur Szyk designed Ashmun S/S, stock of (50), noted one margin tear, o/w VF	CV WP	1,200.00	LE
1173	C69a ** VF The famous Arthur Szyk designed Ashmun S/S, stock of (100)	CV WP	2,400.00	LE
1174	C69a ** VF The famous Arthur Szyk designed Ashmun S/S, stock of (230), noted a couple w/ minor margin flts from storage, o/w VF	CV	5,520.00	B
1175	C69a ** VF The famous Arthur Szyk designed Ashmun S/S, stock of (400), maybe a couple minor flts from storage, o/w VF	CV	9,600.00	B

LOT	COUNTRIES OF THE WORLD	VALUE	
1176	C69aP P VF 1952 Ashmun S/S, outer frame engraved proofs, (500) each in black, blue & green (1,500 sheets total); in bundles from printer; VF	EST 150-200	L
1177	C69aP P VF Accum several (100) Ashmun imperf S/S as progressive proofs & trials, sheets w/ various combinations of stamps present, vignettes only, some missing, also abt (50) normal fully printed sheets; also some trial colors of frames, shifted colors, proposed layouts, sheets w/ all frames the same color, specimen ovpts & frame only printing in various colors; a few minor flaws from storage, gen VF	EST WP 200-300	B
1178	C77, C77R Stock of various UNICEF \$5 Airmail regular stamp & larger reproduction, sgls, pairs & mini-sheets of (4) in mint sheet file; incl normal, single color proofs, perf & imperf, diff papers, trial printings, w/ or w/o marginal inscriptions, w/ gum or w/o, others; various quantities, gen VF	EST WP 200-300	LE
1179	C77R P VF UNICEF \$5 Airmail Reproduction mini-sheets of (4), accum approx (440) proof & printer's waste sheets, variety of printings incl w/ & w/o gum, printed on re-used paper w/ various adv (Olympic Committee, Decca), shifted colors, missing colors & more; all imperf, gen VF	EST WP 300-400	B
1180	C77R UNICEF \$5 Airmail Reproduction stamp in mini-sheets of (4); accum of abt (39) sheets, many w/ various printing flaws from blue ink light smudging, shifted red color or margin inscriptions omitted; additional (15) mini-sheets w/ various degrees of stickage (some single stamps salvageable); mini-sheets are imperf on glossy gummed paper, footnoted in Scott, single reproduction stamps are valued at \$35; F-VF+	EST WP 300-400	LE
1181	C78 P VF UN Technical Assistance 12¢; (13) perf & (23) imperf full panes/25, each with error on 2nd & 4th columns of missing text in scroll at top (360 error stamps total); gummed sheets, NH VF	EST WP 200-300	LE
1182	C78-C81 P VF UN Technical Assistance Issue, gutter tete beche top margin Blks/10 w/ inscriptions, 15¢ & 25¢ paired as are 12¢ & 20¢, both w/ shift in frame color, imperf, gummed stamp paper, VF NH	EST WP 100-140	LE
1183	C78-C81 P VF UN Technical Assistance Issue, (27) large progressive deluxe proofs, sheet w/ all four designs on soft cream paper w/o gum, imperf, measures 280x216mm, 25¢ design missing red color, 12¢ is missing black; (2) w/ small margin flts, o/w VF unusual	EST WP 140-180	LE
1184	C79, C81 ** VF UN Technical Assistance Issue, stock of 15¢ & 25¢ values, (60) imperf sheets/25 for each, all w/ various degrees of color shifts from minor to major	EST WP 200-300	LE
1185	C131 ** VF 1961 U.N. Security Council 50¢ perf S/S, stock of abt (1,800), CV \$4,050 (Michel Block 18 €3960)	EST WP 175-225	B
1186	C131 var ** VF 1961 50¢ U.N. Security Council imperf S/S, stock of abt (998), not listed in Scott or Michel or Sanabria	EST 140-180	B
1187	C167//C178 ** VF 1965-67 stock of Airmail S/S, (7) diff in quantities from x12 to x800+; includes C167, Churchill C171, Soccer C172 & C175-78; total CV \$7,978	EST WP 250-350	B
1188	C179//C218 ** VF 1966-77 Airmail S/S stock, (19) diff sheets in quantities from x14 to x400+; includes C179-81, Moon Landing C184, C187-88, C193-94, C196-200, C202-04, Bicentennial C207 & QEII C218; in glassines labeled by Scott #	EST WP 200-300	B
1189	C181 ** VF 1968 Mexico Olympics perf S/S stock of (650); CV \$1,462.50; VF	EST 100-150	B
1190	Stock balance lot of NH issues from 1947-85; heavy dup of US Stamp Centennial #300/C54-56, Tubman's European Tour 368-70/C114-17, Rome Olympics 390-92/C126, Moon Landing C184; more manageable quantities for other issues; sgls, Blks & full sheets; est Scott CV \$7500+ NH VF	EST 300-400	L
1191	*O Stock in 104 cards or similar, filling (3) long boxes; incl used & unused regulars & commems, airmails & other BOB, varieties & errors; ranges from Scott #1// 790 and B19// O112; only a few used in earlies, mostly NH; varieties incl imperf sgls & pairs, trial colors incl progressive, #34 orange trial color card proof, proofs of frame or vignette only, albino surcharge, inverted ovpts, European Tour flag errors, tons of imperfs; gen F-VF+	EST 1,250-1,500	HWC-L
1192	Dealer remainder balance lot, mostly proof & trial color material 1940s-80s, incl #275 photographic essays, 350-53, C97-98 single color proofs in quantities & deluxe proof set; 358-61/C104-05 trial color sheets in modest quantities; CB4-6 proof sheets, 322, 325 & C65 separate frame & vignette proof sheet stock; 364-67/C111-12 proof sheet balance; many other later composite trial color die proofs, #312 specimen hoard, 1952 Ashmun & Map vignette proofs in large quantities, (1500) trial color proofs of frame only for the famous Ashmun S/S C69a, (500) each in black, green & blue; gen VF; lots of topical material	EST 1,500-2,000	HWC-L (2)
LIBYA			
1193	16 ** F-VF Genuine violet Ovpt in capital letters, NH typical period gum (2022 APS Cert)	CV P 675.00	
1194	31d ** F Genuine perf variety, NH, some short perfs at top, typical period gum & centering (2022 APS Cert)	CV P 1,600.00	
LIECHTENSTEIN			
1195	54-69 * F-VF H, 1921 Definitives	CV P 370.10	

LOT	COUNTRIES OF THE WORLD	VALUE	
1196	54-69 O F-VF 1921 Definitives	CV P	474.20
1197	82-89 * VF H, 70th Anniversary	CV P	435.00
1198	94-107 ** F-VF NH, except for #104 LH, cplt set (incl #100-102)	CV P	1,723.50
1199	Collection of over (150) */O few dup 1917-55 on Scott pgs incl Used: #139-150, 158-59 & Unused: 4-9, 171, 238, 243-45, 247-58, 261-63, 265, C1-6, C9-12 (2), C13-14, C15-33 & others, gen F-VF H/NH	EST WP	150-200 LE
1200	Accum (1000s) unused Europa sets & sgls 1961-90 sorted by year in abt (40) large glassines incl #368, 370, 379, 390, 400, 415, 420, 442, 453, 470, 485, 504, 528-29, 643-44, 564-65, 587-88, 685-86, 733-34, 754-55, 779-80, 804-05, 880-81, 901-02, 924-25, moderate to heavy dup, high FV, gen F-VF NH (Proceeds benefit APS)	EST WP	150-250 B
1201	Unused Collection abt (1050) 1912-95 on homemade pgs, regulars abt 2/3 cplt until late 1950s then nearly cplt through #1063, BOB less cplt; highlights incl #1-3 (1 & 3 NH, 2 tiny adherence), 4-9 NH, 80, 243-45, 247-58, 266-69, 274-76, 287-88, 308-11 NH, 353-55 NH, C15-16, C24-33, J13-20 NH; probably all NH from 1977 on, gen F-VF or better	EST WP	350-425 LE
1202	Extensive & valuable collection of abt (1800) diff 1912-2016 in (2) Lighthouse hingeless specialty albums incl #1-3, 56a, 57a, 74-80, 94-106, 109-113, 121, 130, 151-71, 238, 259-60, 260a, 287-88, 356, B1-21, C1-6, C7, C9-13, C9a-13a, C14-37, J13-28, O3, O6, O8, O9-10, O42a, post-1950 issues appear cplt, gen F-VF H, post-1962 are NH	EST WP	750-1,000 L
1203	(4) Binders w/ full sheets of definitives & commems 1977-95, virtually cplt (lacks only #631, 766, 817-19, 848), incl higher values 674, 767-68, 907-10, 926-27, 967-68, 1004, 1024, 1048-50, 1063 & sets 638-49, 787-98; lots of topicals w/ art, Christmas, royalty, flora & fauna; noted only one damaged (folded), total FV CHF 7201.20!	EST	1,000-1,500 HWC-L
LUXEMBOURG			
1204	Unused Collection abt (1100) 1879-1995 on homemade pgs, regulars hit & miss until mid-1950s then nearly cplt thru #932, semi-postals incl more earlier, dues & officials weak; highlights incl 235-41 imperf NH (MI £170), 246-49 NH, 318-20, B67-72 NH, B117-20 imperf NH (MI £200), B156-61, C16-20; probably all NH from 1977 on, gen F-VF or better	EST WP	200-250 LE
1205	Accum (100s) mostly unused 1990s-2018 in (100s) glassines incl sgls, sets & favor FD cancels, owner's CV \$950 (NV), gen F-VF NH	EST WP	200-300 B
1206	Accum (1000s) unused Europa sets & sgls 1960-92 sorted by year in abt (100+) large glassines, moderate to heavy dup, high FV, gen F-VF NH (Proceeds benefit APS)	EST	200-300 L
1207	Scott Specialty album to 2006 (stamps to 1994); selection used Classics, early 20th Cent mixed */O, unused hinged #126-30, 217, 242-71, 315-17, 318-20, 329-31, 1960s-80s well filled; semis incl B1-65, B67-104, B117-302, B308-86, C1-15; gen F-VF H	EST WP	300-400 L
MALAYAN STATES			
1208	Collection in binder on computer pgs incl owner IDed */O mounted on pgs 1900-63 unused #111-3, J7-10, J32-3, used 23a, 24, 25b, 33b, 34, 36, 37, 38-48, 49-66, 71, J6, Johore pgs 1876-1960 unused 7, 14, 32a, 128-9, 139, 145, 158-68, used 12, 24, 56, 57, 65, 67, 81, 93-4 Kedah pgs 1912-62 unused 48, 51, 55-6, 83-93, 95-105, used 14, 15, 16, 17, 41, 42, Kelantan pgs 1911-62 unused 4, 6, 38, 41, 44-5, 60, 72-82, 88, Malacca pgs 1948-60 unused 1-2, 45-55, 64-6, used 15, 43, 44, Negri Sembilan pgs 1891-63 unused 5, 6, 10, 15, 22B, 35, 36-7, 64-74, N17a, used 13, 14A, Penang pgs 1948-62 unused 1-2, 45-55, 56-66, used 20, 21, 22, Perak pgs 1878-61 unused 2, 62-8, 95, 99-100, 127-37, used 16, 19, 73, Perlis 1948-62 unused 1-2, 19, 29-39, Selangor pgs 1878-60 unused 9, 24-8, 33, 58, 72-3, used 10, 35, 37, 40, Sungei Ujong pgs 1878-95, unused 31-3, 36, Trengganu unused 8a-16a, 13, 16, 23, 28, 35, 36, 37, 47-8, 75-85, used 66-7 few flts but mainly VF & fresh	EST WP	500-650 A
1209	Unused Collection abt (1200) 1928-86 on homemade pgs, incl Johore cplt #126-96 incl 130-50 (\$5 NH), 158-68, 176a-82a NH, J1-5; Kedah 25a (2 perfs toned on back) & 46-136 cplt incl 46-54, 61-81 (\$2-\$5 NH), 83-93, 95-105, 114a-19a NH, 123a NH; Kelantan 27-28 & 44-121 cplt incl 50-70 (\$5 NH), 72-82, 79a-82a, 95 red omitted (SG 107a £200) NH, 98a-103a NH, 103 black omitted (SG 117a old CV £95) NH, 103 imperf pair NH (miscut); Malacca 1-94 cplt incl 1-17, 29-44, 45-55, 74a-80a NH; Negri Sembilan 21-105 cplt incl 21-35, 38-58, 64-74, 71a-74a, 78 yellow omitted (SG 83b £100), 86a-91a NH; Pahang 50-118 cplt incl 50-70, 72-82, 100-4 NH; Penang 1-94 cplt incl 3-22, 29-44, 45-55, 69b NH, 72 imperf between right & selvage, 74a-80a NH; Perak 69-83 & 84-166 cplt; Perlis 1-70 cplt incl 7-27 (\$5 NH), 29-39, 51b-52b (no 53b), Sabah 1-33; Selangor 45-148 cplt incl 45-59, 80-100, 125 red omitted (SG 140a £130) NH, 127 yellow omitted (SG 142b £85) NH, 128-34a NH; Trengganu 23, 28, 45-116 cplt incl 53-73, 75-85, 85a, 92 bright purple omitted (SG 106a £250) NH, 98b-101b NH, J1-4; NH wmk vars incl Malaysia SG 24w, 503w, 505w, 508w, few fly speck vars, few dozen bklt; no occupations; probably all NH starting in 1977, could be few faults but gen F-VF or better	EST WP	1,000-1,250 HWC-B

LOT	COUNTRIES OF THE WORLD	VALUE	
MALAYA & AREA			
1210	Unused Collection abt (750) 1931-1993 on homemade pgs, virtually cplt & vars; highlights incl Malaya #77-79, J1//33 (no J20); Straits 217-34, 238-52, 239c-41a, 256-71; Malaysia appears cplt & vars incl 18a, 20-27, 132 imperf pair, 175a-82a, NH wmk vars incl Malaysia SG 24w, 503w, 505w, 508w, few fly speck vars, few bkltts incl KSB3 & KSB4; probably all NH starting in 1977, gen F-VF or better	EST WP 450-550	LE
MALAYA-JOHOR			
1211	101-122 * H, 1921-40 set to \$10, \$10 w/ short perf, otherwise F-VF	CV WP 721.00	LE
MALAYA-KEDAH			
1212	24a * F-VF+ H, 1¢ type II, wet & dry printings	CV WP 340.00	
1213	25a ** F-VF NH, 2¢ type II	CV WP 350.00	
1214	108 var ** VF NH, 5¢ orchid, black omitted (SG 117a)	POUNDS P 300.00	
MALAYA-KELANTAN			
1215	29-43 Mostly LH (\$1 H, \$5 NH), 1937-40 set, 8¢ stain spots, \$5 faint tone spot, otherwise F-VF to VF	CV P 1,011.00	LE
MALAYA-PENANG			
1216	63 var ** VF NH, 1960 50¢ imperf pair w/ right selva (SG 62a)	POUNDS P 650.00	
MALAYA-PERAK			
1217	84-98 * F-VF H, 1938-41 set	CV WP 514.00	
MALAYA-TRENGGANU			
1218	38 * VF H, 1938 \$5	CV P 500.00	
MALTA			
1219	85 * F-VF H, 10sh Self Govt	CV P 250.00	
1220	98-114 * F-VF H, Definitives	CV P 318.75	
1221	114 O VF Used £1 "Malta" Rose Carmine & Black	CV P 375.00	
1222	148-166 * F-VF H, 1928 Ovpts	CV P 248.50	
1223	317 var ** VF NH, 1965 3d bright lilac omitted (SG 335d)	POUNDS WP 425.00	
1224	323 var ** VF NH, 1965 1sh3d imperf pair (SG 341c)	POUNDS WP 400.00	
1225	329a ** VF NH, 1965 10sh gold center emblem omitted	CV WP 400.00	
1226	455 var ** VF NH, 1973 4m imperf pair (SG487b), 2000 SG CV	POUNDS P 325.00	
1227	Accum (1000s) unused Europa sets & sgls 1971-90 sorted by year in abt (40) large glassines incl #425-27, 450-53, 469-71, 480-83, 495-96, 512-13, 575-76, 614-15, 627-28, 641-42, 660-61, 718-19, 749-50, 769-70, moderate to heavy dup, high FV, gen F-VF NH (Proceeds benefit APS)	EST WP 150-250	B
1228	Collection on Scott pgs 1860-1992 (100s) */O, owner IDed, nice topicals in Unused: #5, 7, 69, 71, 78, 81, 123, 129, 131-32, 134-47, 163, 220, 222, 223-24, 312-30, 592-607, (331//619 abt 90% cplt unused), B1-50, B63-74, J10, J22a, J23a, J25a, J28a; Used: #7, 13, 14, 15, 16, 26, 52, 54, 55, 59 (3), 87, 91, 104, 110, 112, 154, 184-87, 202-05, 260-62, J4, J6 & much more, few early flts but mainly VF	EST WP 350-500	LE
1229	Collection over (250) */O 1860-1940 w/ shades, parallel & dup on Scott Vintage pgs incl Used: #3, 5, 7, 14, 83, 92, 110-12, 162-63, 178, 181, 184-87 & Unused: 2, 3, 4, 5, 7, 8-13, 15-16, 17, 18, 20a (2), 21-27, 28-41, 49-61, 63-64, 72, 83, 84, 85 NG, 92, 128-29, 143-45, 147, 181-83, 191/ 205 & others w/ BOB, cond varies gen F-VF H	EST WP 400-500	LE
1230	Unused Collection abt (900) 1925-94 on homemade pgs, appears cplt from #167; highlights incl 167-83, 184 extra flagstaff (SG 210a), 191-205 (203-5 NH), 208-22, 246-62 (259-62 NH), J11-20, J22a-28a; many errors incl 303 gold omitted (SG 321a £75) NH, 313 gold omitted (SG 331a £150) NH, 316 orange omitted (SG 334a £110) NH, 316 gold omitted (SG 334b £55) NH, 318b NH, 318 "Malta" double NH, 319A gold omitted (SG337ba £140) NH, 320b NH, (2) 322 gold framework omitted (SG340b £48 each) NH, 324 gold framework omitted (SG 342c £150) NH, 325 gold framework omitted (SG343b £70) NH, 355 gold omitted (SG373a £80) NH, 357 gold omitted (SG375a £85) NH, 521 "Knights of Malta" omitted (SG575a old CV £75) NH, 546 vermilion omitted (SG 598a old CV £75) NH, 644 pale venetian red omitted (SG 739a old CV £110) NH, B1a NH, many fly speck vars; probably all NH starting in 1977, could be few flts but gen F-VF or better	EST WP 450-550	LE
MAURITIUS			
1231	277a ** F-VF+ NH, 1965 3¢ bird, black omitted	CV WP 450.00	
1232	281a ** F-VF+ NH, 1965 15¢ bird, carmine omitted	CV WP 900.00	
1233	308 var ** F-VF+ NH, 1967 self-government Ovpt, orange omitted (SG 351a)	POUNDS WP 325.00	
1234	Collection of over (180) */O w/ parallel etc on Scott Vintage pgs to 1945 incl Used: #21, 29, 31, 39, 41, 58 & Unused: 7-8, 20, 22, 32, 34, 43, 50-52, 56, 57, 59-61, 67, 87, 112, 115 & others, cond varies gen F-VF H	EST WP 200-250	LE

LOT	COUNTRIES OF THE WORLD	VALUE	
1235	Unused collection abt (725) 1935-84 on homemade pgs, appears cplt plus vars; highlights incl #204-07 NH, 211-22, 211a-16a (5¢-12¢ NH), 235-49, 261-65, 276-90, 327 gray double (SG 370b £110) NH, 339-56, 339a-56a, 339b-56b, 345a printed on gum side (SG443c old CV £42) NH, 370 black double (one inverted) NH, 370-71 imperf pairs NH, 444a NH, 447b NH, 452a NH, 456a NH, 458c NH, 469-72 & 472a NH; NH wmk vars incl SG 340w, 384w, 392aw, 431w, 449aw, 502w, few fly speck vars, few bklt; most w/ gutter pairs starting in 1977; probably all NH starting in 1977, gen F-VF or better	EST WP 350-450	LE
MEXICO			
1236	Collection air mails abt (100+) unused on Scott air mail pgs incl C5-10, C31-36, C40-44, C65-70, C85-90, C103-07, C123-25 & much more; also incl */O accum 1922-29 & 1974-80 in abt (100) IDed glassines, light to moderate dup, incl commems #1323/1464; owner's CV \$5,200 (NV); a few flts to gen F-VF H/NH (Proceeds benefit APS)	EST WP 300-400	L
1237	Accum Mexico Exporta bulk sheets w/ quantities in shts incl #1109 (72), 1110 (900), 1113b (52), 1114 (356), 1117 (103), 1118 (150), C486 (68), C491 (59), C499 (182), C599 (100), huge FV, gen F-VF NH (Proceeds benefit APS)	EST 400-500	L
MONACO			
1238	Unused Collection (100s) from the 1950s to 2002 in a Scott album incl #280-82, 864, 904a, 933-47, 980-90, 1287-99, 1505-15, 1607 imperf, 1661-74, 2023-23, 2225-34, B100-12, C81-88 & others w/ many S/S incl Europa, Four Seasons, bklt & loads of Sport, Flora/Fauna & Dog topicals, gen F-VF most NH	EST WP 350-450	A
MONTERRAT			
1239	Unused Collection (100s) 1937-2002 in a Scott album incl #114-26, 243a, 295a, 340-54, 445-60, 524-38, 681-96, 721-25, 731-35, 758-75, 803-18, 829, 896-911, 933-44, 970-83, 1041-56, O79-94, O141-55 & others, loads of nice topical sets & S/S, gen F-VF H much NH	EST WP 200-300	A
1240	Accum on Scott pgs 1876-1966 w/ (100s) */O hinged w/ owner ID incl Unused: #1 (2), 6, 23, 26, 27, 28, 31A, 39, 51, 62, 74, 82, 85-88, 92-103, 92a-101a, 106-07, 114-26, 128-42, 149, 159-75; Used: 4, 36, 50 & much more, mostly VF	EST WP 300-400	LE
MOZAMBIQUE			
1241	Collection (100s) */O 1866 to 1973 in a Palo specialty album incl useful mainly used Mozambique w/ #351-54, 364-83, 435-54, C1-10 also Mozambique Company used 1-9, 43-44, 45-52, 53-57 & unused 175-207, RA2-4 & others, gen F-VF H	EST WP 100-150	A
NATAL			
1242	Collection over (100) */O w/ some parallel on Scott Vintage pgs incl Used: #8, 9, 13, 14, 15-17, 18, 31B, 32, 36, 38-40, 52, 54, 56, 57a, 62, 94-96, 101-08, 114 & Unused: 47, 48, 54, 55 NG, 57, 64, 65-71, 72-80, 81-90, 92, 113, 115, O1-3 & others, cond varies few flts to F-VF H	EST WP 250-350	LE
NAURU			
1243	10b * VF LH, 6d w// "NAUP.U Ovpvt variety	CV P 1,600.00	
NETHERLANDS			
1244	50 * F-VF H, 1g Gray Violet, Fresh!	CV P 625.00	
1245	83-85 * F-VF H, 1g to 5g	CV P 372.50	
1246	86 * F-VF H, 10g Wilhelmina high value	CV P 775.00	
1247	90-100 * F-VF+ H, 2 1/2c to 5g Centenary	CV P 464.00	
1248	104-105 * VF H, 2 1/2g Surcharges	CV P 305.00	
1249	278-281 * VF H, Queen Wilhelmina	CV P 200.00	
1250	319-322 * VF H, Queen Juliana	CV P 350.00	
1251	C13-C14 * VF H, Sea Gull airmails	CV P 250.00	
1252	Mostly used collection couple (100) on Scott Vintage pgs w/ Used: #1-6, 7-11, 17-22, 23-33, 40-50, 96-98, B4-120 & Unused: 34-37, B4-20 & others w/ BOB, cond varies gen F-VF H	EST WP 150-200	LE
1253	& COLONIES Collection (100s) */O 19/20th Cent to the 1980s on pgs incl used #1-2 & unused 336-39, 368-69, B238-47, B249-58, B286-315, B316-34, Surinam 56, 58, 61-62, 103-04, 107-08, 132-38, 196-98, 643-54, B22-33, J1-J7 & others gen F-VF H/NH	EST WP 170-220	LE
1254	Extensive Unused collection (1000s) 1869-2016 in (4) Lighthouse hingeless specialty albums incl #17, 29, 34-37, 40-46, 51, 55-82, 83a, 124-32, 135-39, 142-60, 161-63, 164-93, 194-205, 226-43, 286-300, 306-18, 327-27, 336-39, 368-69, cplt semi-postal issues w/ B144a-45a (no syncopated perfs), C1-9, J12, J20, J22-24, J29-106, O1-8, O16-19, (2) 1916 Internee stamps, post-1950 issues apparently cplt through 2016 incl over €1000 face incl (750) "1" stamps of various types, gen F-VF H, post-1960 are NH	EST WP 1,000-1,250	HWC-L

LOT	COUNTRIES OF THE WORLD	VALUE	
NETHERLANDS COLONIES			
1255	Abt (1000+) overlapping Collections unused 1972-87 in Lindner hingeless album incl commems & semi-postals, appears cplt; collection unused 1973-86 mounted on W/A pgs; appears cplt; Antilles overlapping collections mostly unused 1903-26, 1942-97 in a Minkus album incl unused #31, 41, 44, 188-98, 203-05, 226, 242-57, B4-9, B10-14, B21-25, C30-32, CB9-12, CB13-20, CB21-36; also unused collection 1972-87 in Lindner hingeless, appears cplt; Suriname mini sheets & S/S 1963-96 in Schaubek hingeless; appears cplt; gen F-VF NH (Proceeds benefit APS)	EST WP 300-400	L
1256	Dealer Stock (100s) mostly unused 20th Cent on Vario pgs in a binder w/ sets incl unused #102-03, 135-36, 154-55, 158, 214-15, 460A, B34-40, B81, B103-07, B219-23, C6-8; Curacao 17, 87-93, 206-07, C4, C6, C9-11, C13-16; Dutch Indies 14, 22, B8-11, C1-5; DWI 28, 46, 58 & much more; owner's CV \$1,700 (NV); gen F-VF H/NH	EST WP 450-550	A
NETHERLANDS INDIES			
1257	Collection (100s) */O to 1940 on Scott Vintage pgs incl Used: #1-2, 16, 30, 37, 62, J6 & Unused: 3-10, 23-25, 27, 31-36, 38-45, 54-56, 126-34, 136, 165/188, 212, B1-36, C1-5, C13 & many more, gen F-VF H	EST WP 150-200	LE
NEW GUINEA			
1258	18-51 * F-VF to VF H, 1931-37 cplt	CV WP 806.00	LE
1259	C1-C44 * 1931-35 airmails cplt except no C45, mostly LH, few small HR, C42 few short perms, gen F-VF (C44 VF+)	CV P 1,340.00	LE
1260	C46-C59 * F-VF+ LH, 1939 Bulolo Goldfield cplt	CV P 720.00	
1261	O12-O35 * F-VF+ H, 1931-34 officials cplt	CV WP 625.00	LE
NEW HEBRIDES-BRITISH			
1262	Unused Collection abt (175) 1938-80 on homemade pgs, appears cplt plus vars; highlights incl #50-64, 66-76, 96-107, 155-66, 217-29 NH, 217a//29a NH (no 222a), J1-5, J6-10, few wmk vars incl SG 206w; few gutter pairs; probably all NH starting in 1977, gen F-VF or better	EST WP 150-200	LE
NEW ZEALAND			
1263	6 O F Chalon Head 1sh green on blue paper, imperf, no wmk, black "5" barred oval cancel, UL corner & LL corner tip thinned	CV P 4,250.00	
1264	338 var ** VF NH, 1965 4d flower, chalk-surfaced paper (SG 786d)	POUNDS WP 950.00	
1265	(3) NH errors consisting of #533 blue omitted (SG 1008c, 2000 CV £120), 537 blue omitted (SG 1018g?, Campbell-Patterson P6cW, 1992 C-P CV NZ\$500), 543 silver omitted (SG 1017a, 2000 CV £130), F to VF	EST WP 200-250	
1266	648 var ** VF NH, 1977 10c QEII imperf pair, colors mis-registered (Campbell-Patterson PA10aZ, 1992 NZ\$700)	EST WP 150-200	
1267	696 var ** VF+ NH, 1979 \$1 shell imperf between pair (SG1103a, 2000 CV)	POUNDS WP 450.00	
1268	AR46//69 F-VF */** 1931-39 unused set, missing AR61-62, AR66 & AR68, £1 & £4 NH, rest mostly LH	CV P 3,312.00	LE
1269	AR66 * VF H, 1935 £3 10sh	CV P 2,250.00	
1270	AR68 * VF H, 1935 £4 10sh	CV P 2,500.00	
1271	AR70-AR74 F-VF+ 1939-40 surcharges, AR71, AR72 & AR74 NH, others LH	CV P 988.00	
1272	AR75//AR94 */** F-VF+ 1940-58 set cplt except no AR92, plus AR86a	CV WP 2,100.00	LE
1273	AR77//AR91 vars */** F-VF+ 1940-58 wmk vars; normal wmk 30sh, £2 & £3 (SG F205, F206, F208); inverted wmk 4sh, 5sh, 6sh, 8sh, 10sh, 15sh, £1, 25sh (SG F194w, F195w, F196w, F199w, F201w, F202w, F203w, F204w)	POUNDS WP 2,550.00	LE
1274	AR95-AR105 */** F-VF to VF, AR95-98, AR99 w/ normal & inverted wmk (inverted NH), AR100 w/ normal & inverted wmk, AR101, AR102-5 NH w/ normal & inverted wmk, AR103a-5a NH	EST WP 180-220	
1275	O57 * VF LH, 1933 5sh w/ vertical Ovpt	CV WP 450.00	
1276	O71 var ** VF NH, 2sh perf 13½x14 (SG O132b)	POUNDS WP 400.00	
1277	Collection (100s) */O to 1940 on Scott Vintage pgs incl Used: #5, 12, 14, 14d, 39-41, 52-56, 61-67, 165-70, 182 & Unused: 69, 70-78, 80-81, 91, 94, 127, 132-39, 152-59, 165-70, 203-16, 229-41, C1-3 & others, mixed cond to F-VF H	EST WP 300-400	LE
1278	Binder w/ note pgs 1996-2003 */**/ few used, mostly NH issues w/ (100s) & high FV incl unused #1322-7, 1406-11, 1412, 1413-8, 1429-34, 1436a, 1437-40, 1476-81, 1492-7, 1526-31, 1532-8, 1544a, 1546a, 1546b, 1579-84, 1586, 1587-96, 1602-7, 1629-34, 1650b, 1688-94, 1694a, 1695, 1695k, 1696-1701, 1702-7a, 1743a, 1750-5, 1750a-5a, 1761a, 1761b, 1762-7, 1780-6, 1798a, 1798b, 1819-24a, 1835-40, 1840a, 1840b set of (6) S/S of (1), 1860 sht/20, 1874-9, 1879a & much more in cplt sets, nice variety w/ many topicals, gen VF	EST WP 350-500	A

LOT	COUNTRIES OF THE WORLD	VALUE	
1279	Marvelous Collection in Scott binder & pgs w/ (1000s) */O owner IDed pgs 1855-1995 w/ high FV in later issues incl Unused: #73, 75-79, 81, 115, 122-23, 129, 165, 168, 181, 199-201, 208, 229-41, 268, 333-52, 382-404, 438-58, 766-70A, 919-30, AR46, AR49, AR99, AR102-5, AR103a-5a, B2, B3-4, B5, B16-17, miniature shts look cplt until 1993, C5, O33-37, O38 & Used: 17, 31, 32, 40, 54, 56, 66, 67, 69, 74, 94, 97, 116, 118, 119, 124, 126-27, 132-39, 146, 152, 155, 166-67, 169-70, 179-80, 182-83, 192, 194, 196, 197, 288-301, AR3, AR7, AR9, AR11, AR12, AR19, AR21, AR32, AR33, AR42, AR51, AR75-77, AR84, E1 & many more, few flts mainly F-VF	EST WP 600-750	A
1280	Unused BOB Collection on homemade pgs, semi-postals cplt to 1990 incl mini-sheets, airmails cplt incl C1a (not poorly centered), dues J22-29, life insurance cplt from OY28 (few earlier), officials virtually cplt from O58 (no O92B) incl O58-60; O61-71 incl perf vars incl O171a, SG 123b (£150), SG O129 (£150) NH, SG O132c (£80); O72-74, O75, O76-86, O76a-84a in NH pairs w/ normal, some postal-fiscals on stkpg incl AR59, AR82-83, AR85, AR90; could be few flts but gen F-VF	EST WP 700-850	LE
1281	Extensive Unused Collection abt (1600) 1935-94 on homemade pgs, regulars virtually cplt from #185 on & vars, no BOB except Ross Dep; highlights incl 185-98 & 203-16 w/ many perf vars incl 209b, 229-41, 244 NH, 288-301, 320 NH, 333-52, 385 imperf pair (SG848b £150) NH, 386 imperf pair NH, 456a NH, 456b NH, 464 imperf proof NH, also incl coil pairs, paper varieties, few dozen bklt incl SG SB15 (£375, some staple rust), SB24, many fly speck varieties incl 198a "Captain Cook" (SG 568ca £250) NH, NH wmk vars incl SG 558ay, 788a, 799w, Ross 6w, 8w, coil splice pairs w/ numbers; high modern face; probably all NH from 1977 on, gen F-VF or better	EST WP 1,500-1,750	HWC-B
NICARAGUA			
1282	Stock many (1000s) */O 1878-1990s in 102 cards in (5) file boxes, incl airs & officials, IDed but not priced, dup, expect some reprints & flts but gen F to VF	EST WP 200-300	L
NIGERIA			
1283	BIAFRA Unused Collection on homemade pgs, #1-31 cplt & #21 green omitted (SG21a) NH, 26 imperf NH, 27-30 imperf NH, 31a imperf NH (no 31a perf), various unlisted sets incl NH ovpt errors; H/NH, gen F-VF	EST WP 100-150	LE
1284	& Area Collection */O to 1940 on Scott Vintage pgs w/ unused Nigeria #34-37, Lagos 1, 8, 14, 34, 36, 38, 39 & used 4-7, 22, 31, Niger Coast 37-42 & unused 1-6, 43-48 & scattered Northern & Southern Nigeria, mixed cond flts to F-VF H	EST WP 100-150	LE
NIUE			
1285	Unused Collection abt (215) 1931-78 on homemade pgs, appears cplt & vars; highlights incl #49-52, 53-59, 73-75, 86-89 (88 NH), 89A-D, 116a-19a NH, few fly speck vars; NH wmk vars incl SG 93w; NH/H, gen F-VF or better	EST WP 160-200	LE
NORFOLK ISLANDS			
1286	Unused Collection abt (850) 1947-93 on homemade pgs, appears cplt #1-549, most from 1979 on as both sgls & gutter pairs; highlights incl #1-4 white paper NH, 13-18, 29-41, 401-16 NH, 479-90 sgls & gutter pairs NH, incl few bklt; probably all NH from late 1976 on, gen F-VF or better	EST WP 250-325	LE
NORTH BORNEO			
1287	22 * F-VF Coat of Arms 1/2 cent, perf 12, VLH (Proceeds benefit APS)	CV WP 400.00	
1288	193-207 * F-VF LH, 1939 set	CV P 711.00	
1289	Cplt set #136a-153c * VF Industrial Fair Ovpt set (Proceeds benefit APS)	EST WP 100-150	SE
1290	Unused Collection on pgs 1931-63 cplt incl J50-54 except no #193-207, H, gen F-VF or better	EST WP 200-250	LE
1291	Nice group of 1897-1900 issues unused #79-86, 88, 89, VF H (Proceeds benefit APS)	EST WP 300-400	SE
1292	Collection on album pgs 1883-1956 & BOB issues w/ (100s) */O incl Unused: #1-3, 8, 11, 12, 17, 41, 50, 52, 56, 91-96, 98, 99-100, 103, 120, 124-29, 130-33, 144, 145, 153, 155, 190, 197-98, 201, 209, 223-37, 238-39, 244-58, 259, 293-94, B2, B5, B39, B40, B41, J49, J50-54, M1-2, N16, N18 & Used: #6, 10, 33, 48-49, 55, 72, 73, 93, 105-19, 134, 158-59, 160, J1-8, J11-19, J21-31, N17, N19, N20, N21-24 & much more w/ a few flts mainly F-VF	EST WP 400-500	LE
1293	Collection abt (90+) unused 1883-1961 on (2) Vario pgs incl #1-3, 25-29, 35-43, 42 (imperf pair), 43 (imperf pair), 62, 70, 71, 74-77, 104, 114-15, 122-3, 136-42, 223-37 (NH), 261-75, 280-95, gen F-VF, H/NH (Proceeds benefit APS)	EST WP 500-600	LE
NORWAY			
1294	Collection (100s) */O on Scott pgs in a binder to the 1960s incl Used: #4, 11-15, 16, 18 (2), 20, 21, 24-27, 32-34 & Unused: 104-10, 162-76, 322-24, 340-42, 345-52, 371-74, B9-10, B24, B48-52, B54-56, B56-63 & others, cond varies gen F-VF H	EST WP 150-200	A
1295	Mostly used Collection (100s) to 1940 on Scott Vintage pgs incl #1, 3-5, 8, 9-10, 11-15, 16-21, 22-34, 104-14, 136-44, B2, B5-18, J1-12 & others, cond varies gen F-VF	EST WP 170-225	LE

LOT	COUNTRIES OF THE WORLD	VALUE	
1296	Unused Collection (100s) 1911-82 arranged in a stkbk incl #70-73, 96-98, 111-14, 136-44, 145-62, 177-80, 181-86, 199-202A, 203-06, 275-78, 279-89, 310-17, 340-42, 345-52, 360-72, 416-30, 537-43, B5-23, B25-65, post 1960 issues highly cplt also a manila env of stationery & dup, gen F-VF NH	EST WP 200-300	B
1297	Unused Collection abt (1100) 1873-1994 on homemade pgs, regulars hit & miss until 1927 then nearly cplt thru #1066, semi-postals missing only B4 & B26, officials less cplt; highlights incl #21, 66, 104-10, 187-202A (most NH), 220-39 NH, 246 NH, 275-78 NH, 310-17 NH, 345-52 NH, 382-86 NH, B1-3, B24 NH, B54-56 NH, O94-114, incl some bklt; probably all NH from 1977 on, just few flts & gen F-VF or better	EST WP 350-425	LE
1298	Used Collection 1855-2015 in a Scott Specialty album w/ over (1800) diff w/ #1, 2-5, 8-10, 11-15, 16, 18-21, 22-27, 29-34, 104-14, 246, 340-42, B1-4, B24, B25-65, J1-12 & others, cond varies gen F-VF	EST WP 350-450	A
PAPUA			
1299	Unused Collection 1929-41 cplt on homemade pgs incl #88-121, C1-15, O1-12, H, gen F-VF	CV WP 996.00	LE
PAPUA NEW GUINEA			
1300	J6 ** F-VF NH, 1960 due surcharge w/ 1983 APS Cert	CV P 1,100.00	
1301	Unused Collection abt (725) 1952-93 on homemade pgs, virtually cplt (no J6 & just few cheap others) & few vars; highlights incl #122-36 (136 NH), 139-46, 661 imperf pair NH, 663-76A NH, 755-69 NH, J1-5, few bklt incl SG SB5a (old CV £120); probably all NH from 1977, gen F-VF or better	EST WP 180-220	LE
1302	Collection on album pgs 1901-52 & BOB w/ (100+) */O issues incl unused #1-7, 34-40, 41, 44, 45, 47, 48, 53-57, 72, 74-79, 89-91, 99, 101, 114-17, C1-4, C5-9, C10-15, O11-12, used #34, 42, 43, 135 & many more, few flts mainly F-VF	EST WP 300-400	LE
PARAGUAY			
1303	Collection */O on (9+) double-sided Vario pgs, 1870s-1940s w/ definitives, surcharges, commems, airs, other BOB, some unlisted & revenues, owner CV \$1,100 (NV); gen F-VF	EST WP 200-250	LE
PERU			
1304	Collection */O filling (5) double-sided Vario pgs, good Classic selection incl regulars, Ovpts, surcharges, commems, airs, dues, officials & postal tax, occupations & revenues; no dup, gen F+	EST WP 100-200	LE
PHILIPPINES			
1305	Accum (100s) mostly unused mainly independent issues to the early 1960s, many Blks incl # 504/510, 516-18, 516a-18a, 554a-56a, 556-68, B1-3 & others incl some US issues, gen F-VF most NH	EST 75-100	A
1306	Collection (100s) */O 1857-1996 on Scott & quadrille pages incl Used: #10, 13, 34, 37-38, 43-47, 59, 73-75, 211, 236, 241-60A, 261-74, 276-89, 354-60, 411-24, E1, E4, E6, J5, J7, NJ1 & Unused: 11-12, 14-15, 41-42, 180, 189, 191, 208-10, 219, 319-25, 445-46, 496, C18-27, C29-45, J1-4, O1-14, N12-25, NB1-3, NO1-7 & post independence issues, cond varies gen F-VF H	EST WP 300-400	L
PITCAIRN ISLANDS			
1307	105a ** F-VF NH, 1969 15c gold (Queen's head) omitted	CV P 1,100.00	
1308	Unused Collection abt (675) 1940-93 on homemade pgs, virtually cplt & vars; highlights incl #1-8, 11-12 (12 NH), 20-30, 177 silver double, 179 color shift, 252 dated "1835"; many NH wmk vars incl SG 125w, 208w (2000 CV £90), 210w (2000 £100), 221w (2000 £60), 230w, 237w (2000 £50), 250w (2000 £65), 273w, 304aw (2000 unvalued), 306aw (2000 £85), 312w-13w, 314w, few fly speck vars, just few bklt; most w/ gutter pairs starting in 1979, probably all NH starting in 1977, gen F-VF or better	EST WP 400-500	LE
POLAND			
1309	Stock of (100s) */O 1918-50s w/ dup in Scott IDed glassines incl Used: #46-49, 64, 92 (2), C11-12 & Unused: 223, 243, B29a-b, C7, J5, N43-47, N53 & others, gen F-VF H/NH	EST 100-150	B
1310	Accum abt (100+) mostly unused locals, cinderellas, seals & military topicals WWI & WWII, rarely seen, gen F-VF H/NH	EST WP 200-300	LE
1311	Dealer Stock (100s) mostly unused 20th Cent on Vario pgs in a binder w/ many sets incl Unused: #81-92, 156-62, 347-56 & Used: 11-14, 464-66, B11-14, B26-27, C1-9 & much more; a few flts but gen F-VF H/NH	EST WP 200-300	A
1312	Extensive mainly unused collection (1000s) most in mounts 1860-1990 in (2) Scott albums incl #1 (faulty but w/ gum), 15-26, (incl purported */O examples of #21a both unsigned), 30-37, 39-40, 81-92, 215-26, 251a-b, 277-81, 314-15, 362-63, B26-27, B35, B40-48, B106, C1-12, N17-55, NO1-24, 1K19, 2K1-12 (all but 2K2 signed Petriuk BPP) & others incl strong range of postwar issues however lacking most S/S, gen F-VF H/NH	EST WP 700-800	L
PORTUGAL			
1313	Accum of unused S/S from the 1940s w/ dup comprises #614a, 637a, 641a (3), 649a (3), 670a, gen F-VF H/NH	CV WP 587.00	LE

LOT	COUNTRIES OF THE WORLD	VALUE	
1314	Collection (100s) */O to 1940 on Vintage Scott pgs incl Used: #2, 12-16, 17-24, 31-32, 35, 37-38, 40, 42-43, 51, 97-107, 147-54, 528-33 & Unused: 3-4 Reprints, 17, 90, 315-45, 422-36, 512 & others w/ BOB, mixed cond on earlier to later F-VF H	EST WP 200-250	LE
1315	Collection */O in Scott album, pgs to 1996; small amount used 19th Cent, selection used Ceres, some unused early commems (broken sets), #558-60 used, 595-602 used, 642-49 H, 650-57 NH, 662-69 NH, 713-16 NH, 747-48 H; then fairly cplt 1960-84 w/ mixed used, hinged & NH; scattered later issues & BOB, no Colonies; owner's old CV \$2,300 (NV) but noted some mis-IDed & some flts; gen F-VF	EST 300-400	L
PORTUGAL & COLONIES			
1316	Accum (1000s) */O 19/20th Cent w/ dup in a Scott album, pgs, binder & stkbks incl Used: #9, 10, 27, 30-31, 38-40, 42, 50, 52-56, 77, 110-31, 179-83, 397A-K, 453/89, 717-20, 753-60, C1-9, Q1-17 & Unused: 64, 86, 204, 315-45, 415-20, 494-95, 613-14, 638-49, 662-69, 794-97, 757-60, 804-12, 816-21, 828-65 & various Colonies from Angola to Zambezia, mixed cond flts to F-VF H	EST WP 200-300	L
1317	MADERIA huge unused FV lot of Europa S/S grouped in packs of (100) or (1000), incl #196a (2000), 216a (2000), 223a (8000) also incl 186 (80) shts, most still in PO packaging, the (2) euro stamps w/ FV £11,500+, F-VF NH, (Proceeds benefit APS)	EST 200-300	L
1318	AZORES huge unused FV lot of Europa S/S grouped in packs of (100) or (1000), incl #447a (1000), 455a (800), 473a (6000), 479a (8000) also incl 473 (200) shts, most still in PO packaging, over £22,000 FV, F-VF NH (Proceeds benefit APS)	EST 400-500	L
RHODESIA			
1319	Collection */O on Scott pgs 1890-1963 owner IDed incl Unused: #5, 8, 9, 11, 14, 44, 45, 70, 77, 78, 79, 109, 110, 112, 114, 129, 158-71, 172-77, J1-4 & Used: 25, 34, 35, 36, 39, 51, 98, 108, 126, 128, 130, 133, 135, 154, 155 & much more, nice variety, few flts mainly F-VF	EST WP 200-300	LE
1320	& AREA Collection (100s) */O some parallel & dup some Revenue cancels on Scott Vintage pgs to 1980 incl Used: #9-10, 94, 98, 101-12, 132, 133, 135, 137 & Unused: 1-5, 8, 11, 13, 36-38, 43-49, 50-56, 78-79, 104c, 106, 108, 125-29, N Rhodesia 40-44, Nyasaland 36-50, S Rhodesia 7-9, 11-12, 52-54 & others, mixed cond to F-VF H	EST WP 250-300	LE
ROMANIA			
1321	B146-B147, CB1 Two Iron Guard related semi-postals, both affixed inside small folders, first day cancellations tie, additional strike on front cover along w/ Iron Guard green & black symbol; CB1 honors the founder & B146-47 honor two who died in the Spanish Civil War at Majadahonda; VF; interesting historical items	EST WP 80-100 CV WP 320.00	SE
1322	C43-C44 ** VF Currency reform surcharges, both in NH Blks		
1323	Selection early 20th Cent Romania incl some questionable: Mail Coach set #158-65 in used Blks; semi-postals B1-4 used, B5-8 used (2 w/ thin), B13-16 used and B17-20 hinged; gen F-VF	CV WP 275.55	SE
1324	Collection (1000s) */O/CTO 1879-2005 in a Scott album on Scott & computer generated pgs incl unused #164, 176-85, 181a, 194-95, 429-32 & BOB w/ useful airmails, S/S & many topicals, gen F-VF H	EST 150-200	A
1325	Collection of abt (90) unused locals & surcharged Romanian or Hungarian stamps for use in Northern Transylvania during the Hungarian & Soviet occupations 1944-45; incl Sighetu cplt set of (7) surcharges & (3) extras; Nasaud 2 pengo black Lion; Targu Mures "Erdely" #1-7 (lacks 2L brown postal tax for completion); Ordohei (3) diff surcharges; Salaj cplt (3) pictorials, extra 2p & (8) diff surcharges; Orodea (30) diff surcharges incl diff types, (12) perf & (15) imperf pictorials (grapes & wheat); seldom offered wartime issues, listed in Magyar Posta catalog (2012-13 ed. CV 391,120 HUF); H/NH	EST WP 300-400	LE
RUSSIA			
1326	1 O F+ #1 used Pen Cancel (4) margins (Proceeds benefit APS)	CV WP 475.00	
1327	617Ab, 619b (*) F+ (2) Imperf definitives: 20k green peasant & 40k indigo Lenin, both NG & creased, CV for OG, both w/ 2022 APS Certs	CV WP 975.00	LE
1328	German Occupation of Pskov / Pleskau, collection hinged to page, incl surcharges on USSR definitives Michel #2-9 €1100 none expertized; pictorials incl 20k Arms, 60k Cathedral & 60+40k Madonna, w/ white gum & yellow gum sets used (CTO), colors switched perf & imperfs unused (Michel 10-12, 14-16); gen F-VF	EST WP 200-300	LE
1329	Unused Collection (100s) 1975-92 w/ S/S & some mini-sheets in mounts in a Kenmore album, gen F-VF NH	EST 150-200	A
1330	Accum (1000s) */O/CTO to 1997 in (2) diff overlapping Minkus albums one w/ issues to 1997 incl Used: #101-3, 1568-83 & Unused: 1104-20 & others, also an accum of CTO Romania from the 1960s-70s, gen F-VF H	EST 150-200	L
1331	POST SOVIET REPUBLICS etc Unused accum (1000s) from the 1990s incl sets, Blks, sheet, S/S etc with dup on stkpks & in a large binder w/ material from Armenia to Ukraine, Baltic States & beyond incl many "Stans" unlisted & unrecognized incl Ovpts, topicals & more, gen F-VF NH	EST 200-300	L

LOT	COUNTRIES OF THE WORLD	VALUE	
1332	Collection (1000s) */O mostly CTO 1866-2001 hinged in (2) Minkus albums; near cplt 1951-2001; light to moderately filled 1866-1950; binders & pgs in excellent cond; also incl a few cvrs; gen F-VF H (Proceeds benefit APS)	EST 200-300	L
1333	Unused Accum contains various unused year sets in large glassines 1989/1997 & 2000-04 (may or may not be cplt) w/ dup also 1757a, others & new issues from the Republic of Artsakh 2015-19 in qty of (3), gen F-VF NH	EST 200-300	L
1334	Collection (1000+) unused 1979-92 mounted in a Kenmore album, appears cplt w/ (100+) S/S, mini sheets & BOB; high FV; gen F-VF NH	EST WP 250-350	A
1335	Dealer Stock (1000s) */O 1930s-40s on blank Lighthouse hingeless album pgs; light to moderate dup; sets, sgls & S/S incl Unused: #596 (2), 603A (2), 696 & Used: 454 (2), 462, 603A & much more; owner's CV \$2,900 (NV); a few flts but gen F-VF H/NH	EST WP 300-400	L
1336	Homemade album on blank Scott pgs, several pgs Empire */O commons, good post-Revolution incl #242-49 H, 330-38 H, 405 H; decent 1930s w/ full & broken sets, 569-72 used, 659-65 used, 857 used; then well-filled mostly CTO to 1978; gen F-VF	EST 300-400	L
1337	Collection (1000s) */O/CTO 1879-2005 in (3) Scott albums on Scott & computer generated pgs w/ some dup incl unused #96, 297, 330-32, 355, 377, 1102/1120, B1, B3-4, B52-53, C26, C29 & used 103, 545, 551-52, 852-55, 857-58, 860-66, 992A-1001, 1261-64, 1289-94, E1-2 & others w/ BOB, cond varies but gen F-VF H	EST 400-500	L
1338	Accum & stock in (4) stkbks, a binder w/ stkbks & a Mystic USSR album (1967-92) & a 1993 year set; mostly post-war CTO sets & S/S but some earlier, dup gen light to moderate, incl definitives, tons of commems, a few Blks & mini-sheets; Mystic album w/ unused NH post-1986, others mixed throughout but mostly CTO; gen F-VF H/NH	EST 400-600	L
ST HELENA			
1339	Unused Collection abt (375) 1935-82 on homemade pgs, appears cplt & vars; highlights incl #101-10, 111-14, 118-27 (122 NH), 130-31, 140-52, 159-72, 172 chalk-surfaced paper (SG 189a £55); NH wmk vars incl SG 353w-54w, 367w sheet/10; fly speck vars, few bkls incl SG S81, S82; many w/ gutter pairs starting in 1977; probably all NH starting in 1977, gen F-VF or better	EST WP 200-250	LE
1340	Collection (100s) */O on Scott pgs 1856-1989, owner IDed incl #7, 21, 25, 44, 48-49, 50-55, 61-88, 71-72, 73-74, 75-77, 79-89, 91, 101-07, 111-14, 118-27, 130-31, 140-52, 159-72, used #1 (?), 2, 6, 10, 11, 12, 13, 15, 16, 17, 26, 32, 38 & much more, a few flts mainly F-VF	EST WP 300-400	LE
ST KITTS & NEVIS			
1341	Unused Collection abt (500) 1935-80 on homemade pgs, appears cplt plus vars; highlights incl #79-90, 82a-88a, 107-18, 120-34 (24c & up NH); many NH wmk vars incl SG MS302w, 401w, 402w; just few fly speck vars, paper vars; many w/ gutter pairs starting in 1979; probably all NH starting in 1977, gen F-VF or better	EST WP 170-220	LE
ST VINCENT			
1342	Collection (100s) */O on Scott pgs 1861-1967, owner IDed cplt sets & sgls incl Unused: #14A, 42, 45, 48, 54, 56a, 68, 69, 76, 78 (Specimen Ovpt), 84, 86, 98-103, 114, 117, 141-51, 154-55, 156-69, 190-97, 226-40, AR1-6 & Used: 2, 3, 9, 10, 13, 16, 17, 23, 53, 93, 134-37 w/ much more, few early flts but mostly VF	EST WP 220-325	LE
SAMOA			
1343	Collection (100+) */O on album pgs w/ issues 1877-1953 owner IDed, some may need Certs, Unused: #1 S/E, 2, 4e, 5, 6, 7d, 8a, 9d//19h (11) diff issues, 20, 22, 23 (2), 25, 26, 31-38, 101, 136-41, 142-53, 155, 156-57, 176, 203-12 & Used: 3c, 22, 24, 119, few flts mainly F-VF	EST WP 150-225	LE
SARAWAK			
1344	231 var ** VF NH, 1965 6c orchid, black omitted	POUNDS P 400.00	
1345	Unused Collection abt (180) 1932-86 on homemade pgs #94-212 cplt & vars incl 94-108, 109-34, 135-54 (\$1-\$10 NH), 174-75, 180-94 (\$5 NH), 197-211, 228 grey omitted (SG 212c £150), 229 yellow-olive omitted (SG 213c £200), few fly speck vars, few bkls; no occupations; probably all NH starting in 1977, could be few faults but gen F-VF or better	EST WP 250-300	LE
SAUDI ARABIA			
1346	Accum (100s) */O w/ dup in (2) stkbks, one is an official presentation book mainly material 1950s-70s incl unused #169, 198-200, 343-57, 274-81, 344-90, C3-C4 & many Dam, Gas Plant & Convair 44 issues most are first printings of these also some used & other Arab w/ Egypt 614-16 (2), gen F-VF most NH	EST WP 150-200	B
SEYCHELLES			
1347	Collection abt (200) */O on Scott pgs 1890-1975 w/ owner IDed Unused: #4a, 6, 24, 30-32, 57-58, 69, 84, 95, 118-21, 126, 128, 130, 132, 137, 138, 147, 148, 151-52, 157-71, 173-90, 207-12, j1-j8 & Used: #12a, 68, 104 & much more w/ a few flts mainly F-VF	EST WP 200-300	LE

LOT	COUNTRIES OF THE WORLD	VALUE	
SOLOMON ISLANDS			
1348	Collection in (2) binders w/ computer pgs w/ (100s) unused, many cplt sets incl unused #103, 124-25, 128-42, 149-66, 149a-66a, 180-94, 232-47, 276-79a, 280-84, 296-311, 316-31, 336a, 397-412A, 431-34, 461-64, 489-92, 530-34, 535-38, 551-55, 556, 558-61, 570-75, 580-96A, 597, 598-601, 606, 614-21, 622-38, 639-47, 648-77, 678-87, 694-702, 713-22, 723-26, 727-28, 733-47, 761-66 & many more, all VF H/NH	EST WP 350-500	L
SOUTH AFRICA			
1349	Collection abt (160) *O w/ parallel to 1940 on Scott Vintage pgs incl unused #7-15, 23-25, 28, 29, 30, 31, 32a-b, 38, 43, 67, 72-73, B1-11, C16, J1-7, O10-11 & others, gen F-VF H	EST WP 200-250	LE
1350	Collection in Scott binder & computer collection pgs 1910-91 & BOB */**O material w/ owner lDed incl unused #25, 69-71, 85, 86, 95, 97, 408-23, 475-95, B1-2, B9-11, C1-4, C6, J1-7, J8-10, J16, J30, J43-45, O2-3, O5, O6, O22, used #2-15, 17-20, 26, 28, 29, 32a, 36, 37, 38, 40, 42, 43, 63, 64c, 65, 67, B3-4, B7, J21, J37, O15, O17, O19 & much more, few flts mainly F-VF	EST WP 300-450	A
SOUTHERN NIGERIA			
1351	10-20 * F-VF H/LH	CV P 731.00	
SPAIN			
1352	Collection (100s) *O 19/20th Cent on mainly Minkus pgs incl used C123-24, & unused #386-402, B14-18, C62-67, C71, C118-19, lots of modern post-1960 & a good range of Colonies incl Fernando Po, Rio de Oro & Sp Morocco, cond varies gen F-VF H	EST WP 150-200	LE
SWAZILAND			
1353	244-246, 248-258 ** F-VF NH, 1975 Birds missing 4¢, panes/25	CV WP 898.75	LE
SWEDEN			
1354	Accum (100s) *O 19th/21st Cent w/ dup on Vario pgs in a binder incl Used: #6, 8-10, 12, 24-26, 142-43, 220, 229 (3), 248-62, B13-14, J7-8 & Unused: O26-27, later bklt mixed cond but much F-VF H/NH	EST 125-175	A
1355	Collection (100s) *O 1855-1940 on Vintage pgs incl used #2, 6-12, 16, 21, 66, 197-209, 212, 213-20, 223, 258-63, B12-15, B32-35, C1-3, O26-27 & unused 139, 194, 232-35 & others, cond varies gen F-VF H	EST WP 170-220	LE
1356	Scott Specialty album pgs to 1990, good selection used earlies incl vars, after 1931 well filled w/ hinged or used, sometimes both in parallel, many modern bklt panes, 50kr gyrfalcon used & Posten souv card, semis cplt hinged 1928-66, mostly used airs, dues, officials; many Military reply stamps & (5) cvrs, souvenir classic reprint sheets from shows, gen F-VF	EST WP 250-350	A
1357	Collection *O on trimmed down foreign album pgs, good selection used earlies, gen well filled throughout, majority used to 1950s, later mostly unused H/NH incl bklt panes, stamp show items, no BOB; gen F-VF	EST WP 250-350	B
1358	(2) sets of Scott Specialty pgs w/ used & unused from 1850s-1990s; one set w/ good used Classics w/ scattered unused, some UPU, well-filled after 1931, pgs to 1986 w/ some unused & bklt panes; 2nd set pgs to 1998, mostly used 1880s-1990s; both sets w/ some BOB as well; gen F-VF H/NH	EST WP 300-400	L
1359	Unused Collection (1000s) 1939-2002 in mounts in (2) albums on computer printed pgs incl (100s) of full bklt some w/ dup panes incl C8b bklt, huge amount of FV incl many "BREV " types, gen F-VF NH	EST 350-450	L
SWITZERLAND			
1360	141 ** XF NH, Helvetia 70c dark brown & buff, fresh, no grilled gum	CV P 235.00	
1361	293-305, B145 ** VF NH, 1945 Peace	CV P 525.00	
1362	B1-3 ** F-VF First (3) semi-postals, fresh NH	CV WP 366.50	
1363	B206 ** VF NH, LUNABA S/S	CV WP 275.00	
1364	C1-2 ** VF NH, Fresh, 30c w/ 1981 Ernst Schaadt Cert, signed	CV WP 350.00	
1365	Collection (100s) *O 1907-84 in a Biella & a Lighthouse hingeless album incl Used: # 209-25, 238-42, 293-300, B297 & Unused: B132, B143, B178, highly cplt unused 1968-84, gen F-VF H most NH	EST 170-220	L
1366	Accum (100s) *O & cvrs 19/20th Cent in glassines etc incl Unused: B2-3, B2a & Used: #238-41 (2), 247-255 (2), 256-67, B4-9 (2), B24, B28 & cvrs w/ B178 FDC, B191-95, B206, C42 (2) C45 & others, gen F-VF H/NH	EST 200-250	B
1367	Collection (100s) *O w/ a few dup to abt 1962 in a Scott album incl Used: #37, 38, 98-100, B1-11, B131 (2), B143, C11 & Unused: 247-67, 270-78, 328-39, B105, B116 (2), B119 (2), B143, B144, B178 (2), B206, C27-35 & others, gen F-VF H/NH	EST WP 250-300	A
1368	Dealer Stock (100s) *O sets & sgls w/ dup 19/20th Cent to abt 1960 in (4) dealer counter books incl Used: #36-38, 46, 48, 50, 98-100, 141, C27-32 & Unused: 226 NABA (NH), B7, B9, B178, C6-9, C11, C13-14, C27-32, C42-44 & others w/ many semi-postal sets, mixed cond flts to F-VF H/NH	EST WP 250-350	B
1369	Dealer Stock (100s) mostly unused 20th Cent on Vario pgs in a binder w/ many sets incl Unused: #440-55, 558-79, 717-28A & Used: 244-46, C6-7 & much more; also incl semi-postals & officials; owner's CV \$1,450 (NV); a few flts but gen F-VF H/NH	EST WP 300-400	A

LOT	COUNTRIES OF THE WORLD		VALUE	
1370	Used semi-postal collection in stkbk, abt (748), ranges from B1//B787, fairly cplt for stamps & sets, no S/S; most appear postally used rather than FD cancels as often found on modern; gen F-VF	EST WP	400-500	L
1371	Unused Collection abt (1450) 1881-1995 on homemade pgs, regulars abt 3/4 cplt for 1932-49, then nearly cplt thru #964, semi-postals similar coverage, rest of BOB less cplt; highlights incl 60-68, 133a, 152a, 219-25, 242 NH (setoff), 293-305, 316-21 NH, 352a, B80 NH, B89 NH, B105, B116, B119 NH, B131, B132 NH, B144 NH, B178 NH, B206 NH, C13-15, 4029-39 NH; few bklt; probably all NH from 1978 on, gen F-VF or better	EST WP	600-750	LE
1372	Collection */O in (2) Lighthouse hingeless albums to 1980; incl unused (NH unless noted): #60-68 H, 143, 221 light CCr, 225, 238-41, 242, B4-40, B80, B105, B116, B131 LH, B132, B143, B144, C3-15 some w/ grilled gum H/NH, C27-34, O37-47, 101-16 H, 3083-93; used #316-21, B297; mostly cplt after WWII w/ abt 20% used for regulars, airs, Pro Patria & Pro Juventute; also a few bklt; gen F-VF H/NH	EST WP	800-1,000	L
SYRIA				
1373	Collection couple (100) on Scott pgs 1958-90, better coverage for UAR & up to mid-1960s incl airmails, sparser 1970s-80s, a few 1990s on stkpg */O even a full pane (100) #1225C; also unlisted imperf S/S for #415/ C247-48 (Michel Block 45 €60); gen F-VF	EST	100-140	L
THAILAND				
1374	1160a ** XF NH, (10) S/S of (4) #1157-60 the 6th ASEAN Orchid Congress issues	CV WP	900.00	LE
1375	#1747b, 1748b, 1749b, 1750c, (15) S/S of 1 inscribed in margins, diff scenes from opera, great for eBay buy it now, NH	EST WP	150-250	LE
TIBET				
1376	1-5 O F-VF+ First Issue used, incl cvr from India in which it was ordered in 1955	CV WP	290.00	SE
1377	8F (*) F-VF Imperf sheet/6 of #8 trangka carmine, appears to be forgery created for philatelists as described by Waterfall, NG on native paper; accompanying material incl philatelic pen-pal letter from Nepal to New Jersey in 1961, with a request for a couple of academic books on sex with the hope that the value of these stamps will cover the cost; a second letter the following month assures the receiver that the stamps were "not the rumour one. It is real one." covers w/ many current Nepalese stamps; interesting collectible	EST WP	140-180	SE
1378	Group of used stamps sent from philatelic pen-pal in Tibet to collector in New Jersey; cvr w/ Indian stamps tied by 1/16/52 Gyantse pmks, handstamped Gyantse/Tibet registration etiquette & red 2/27/52 Yardville, NJ receiver on back; inside is a letter offering these "50 Tibetain used stamps and one Tibetain local envelope" to pay for his subscription to the Cover Collector's Circuit Club; stamps are on- and off-paper used w/ some faults & soiling expected, mostly #16-17 incl some pairs, but also pair #14 & sgl #18; cvr has #18 tied by Lhasa pmk; F+	EST WP	300-400	SE
1379	Collection abt (49) used stamps of type A3 1930s imperf Lions, variety of native & bilingual pmks, many still on paper; incl (12) yellow, (1) blue, (19) orange vermilion or red w/ shades & (17) green shades; these were sent to American pen-pal by a man in Gyantse, Tibet, in 1952 (original registered cvr incl); typical cond for these, AVG to F-VF	EST WP	350-450	LE
TONGA				
1380	Collection (100+) */O on album pgs w/ owner's Cat #, nice variety, unused #1-5, 12, 18, 23, 24, 24b, 26, 29-32, 33, 35, 41, 48, 49, 50, 51, 52, 53, 55, 56, 67, 68, 70-72, 73-81, 94-99, 100-13 & much more, few minor flts mainly F-VF	EST WP	220-300	LE
TRINIDAD & TOBAGO				
1381	Collection (100s) */O 1913-2013 in a cased Palo specialty album incl unused #43-46, 72-82, 406i-407i, 597ab, 609-11, J9-16 w/ strong post-2000 issues many topicals & highly cplt w/ S/S, gen F-VF H much NH	EST WP	200-250	A
TURKEY				
1382	Accum (1000s) */O 19/20th Cent w/ dup in a couple stkbks, Minkus album & glassines, nice range of material incl unused #71 (12), 108 (3), 116 (10), 127, 251-53 (3), 539-40 (16), 559-62, 590-98, M1-5 (3) & various used, many Ovypts, many mis-IDed as well as much BOB w/ dues & newspaper stamps, needs careful examination! mixed cond, flts incl NG to F-VF H	EST WP	200-300	L
1383	Dealer Stock (100s) */O w/ dup in (8) counter books incl 19/20th Cent material to the 1980s incl better Used: #2a, 7, J4 & Unused: 71, 145, 493, 735-36, 775-80, 855-58, 1127-29, 1756a, 1756b (3), 2246-47, B10, C9-11, C12-18, C49-56, RAC1-4, RAC16-20 & other BOB incl Turkish Cyprus, cond varies gen F-VF H/NH	EST WP	250-350	B
UNITED ARAB EMIRATES				
1384	Wholesale used lot in glassines consisting of (500) each (NV) of #104, 108, 155 & 156, expect some faults mixed in	CV WP	37,500.00	B

LOT	COUNTRIES OF THE WORLD	VALUE	
URUGUAY			
1385	Collection */O 1850s-1940s on (9) double-sided Vario pgs, incl a few Suns, Numerals, Ovppts & surcharges, pictorials & commems, plenty of airs, some dues, officials, parcels & revenues; good overview, owner's recent CV \$2,200+ (NV); gen F-VF	EST WP 250-350	LE
VATICAN CITY			
1386	Unused Collection 1929-56 nearly cplt incl #1-13/E1-2, 19-34, 41-46 (44 used), 47-54, 55-60, 61-67, 122-31/E11-12 NH, 155a, B1-4 NH, C16-17 NH, C18-19 (C18 small stain, C19 NH), C20-21, C22-23, J1-6, Q1-15, needs new binder, few flts but gen F-VF	EST WP 250-350	A
1387	Accum (1000s) */O 1933-2004 sorted in abt (100) glassines by years of Pontiffs, incl regs, commems & BOB, high CV, a few flts but gen F-VF H/ NH (Proceeds benefit APS)	EST WP 350-450	B
1388	Unused overlapping Collections (100s) 20th Cent incl (3) Lindner hingeless albums w/ slipcases, appears cplt 1940-87 incl #102-09, 140-42, 143, 145-48, 149-53, 155a, 170, 173, 189-91 & more, no BOB, also incl collection (3) Lindner hingeless albums, appears cplt 1963-99, no BOB, high FV, gen F-VF NH (proceeds benefit APS)	EST WP 400-500	L
VIETNAM SOUTH			
1389	REVENUE Collection in large binder, at least (3) diff basic revenue (con niem) designs, majority are Hz w/ circle at left & denomination at right, also a bamboo plant & a few (niem thue) stamps w/ temple & ovpted year; all on (250+) documents 1967-75 incl various types of receipts incl rent, TV purchase, several from a mosque, dup receipts, others; stamps in values from 20 xu up to 100 dong; gen F-VF	EST WP 200-300	A
VIRGIN ISLANDS			
1390	Unused Collection abt (575) 1935-82 on homemade pgs, appears cplt; highlights incl #76-87, 102-13, 115-27, 144-58, 364-80 NH, 400a double perfs NH; NH wmk vars incl SG 317a, MS321w, 340w, few fly speck vars; most w/ gutter pairs starting in 1977; probably all NH starting in 1977, gen F-VF or better	EST WP 200-250	LE
1391	Collection on computer pgs 1966-89 */**/O most of CV in issues from 1982-89 in cplt sets incl unused #364-80, 490-508, 548a-54a, 577-84, 585-88, 595-604, 605-07, 608-12, 613-17, 618-19, 621-24, 631-35, 636-40, 641-45, 651-55, O1-15, O16-34, gen VF H/NH	EST WP 300-400	A
1392	Collection */O on Scott pgs w/ owner IDed issues from 1866-1970 incl Unused: #1, 3, 10, 11, 14, 16, 21-24, 38-40, 47-48, 49-52, 53-65, 69-72, 76-87, 90-91, 102-13, 115-27, 128-39, 144-58, 206-22 & Used: 15, 17, 37 & more w/ a few early flts but mainly VF	EST WP 350-450	LE
YUGOSLAVIA			
1393	Interesting mainly unused specialized collection of (100s) of early issues incl Ovppts, Chain Breakers, BOB, King Alexander & Peter issues in a folder incl #1L1-16, 1L44-45, 1LB1-4, 2L6-27 & specialized Chain Breakers incl printing types, imperfs, part perfs, issues for Slovenia w/ Dues plus #1-14, 22-26 & others, gen F-VF H	EST WP 200-300	LE

REGIONAL COLLECTIONS

Africa

1394	Collection (1000s) */O/CTO in (2) binders incl unused Egypt #19, 20, 31, 34, 41, Libya B5-B9, Algeria B28-31, B47-90, Kionga 1-4, Liberia 19-20, Guinea C41-43, Somalia 170-80, C17-24, E8-E9 & others, cond varies gen F-VF H	EST WP 200-250	L
------	--	----------------	---

Asia

1395	Couple (100) */O from Tibet, Nepal, India, Cochin & Pakistan, as received from various philatelic pen-pals in these countries during the 1950s; a few unused sets but mostly postally used definitives & Officials; also incl group of India used in Nepal (from dealer Jal Cooper); the Tibet incl some likely fakes/reprint sgls & shts/12 but also certainly some genuine used; also (2) unused Officials (see the cvr section in this sale) & some telegraph stamps; several batches are kept in the original cvrs; gen F-VF	EST WP 200-300	LE
1396	Collection in Scott binder w/ pgs 1963-91 w/ (100s) */O incl Malaysia unused #26, 134, J1-8 & states w/ Sabah unused 1-15, Straits Settlements unused 53, 77-81, 83-84, 86-87, 99, 117, 167, used 10-13, 14-18, 40-51, 55, 85, 94-98, 100-2, 104, 125, 126, 128, 161, 163, 165, 167, 171, 172, 179-200, 233, 245A, 251 & many more w/ few flts but mainly VF	EST WP 250-350	A
1397	Collection in binder w/ Scott pgs 1948-92 & BOB incl */O (1000+) w/ owner IDed Singapore unused #23-26, 43-8, 69, 112-15, 115a S/S, 119-21, 126-28, 129-32, 138-41, 144-49, 164-66, 171-74, 183-88, 202-5, 236-39, 263-75, 434-37, 453-64, 597a, 615a, 617-20, 621-25, J1-8, used 16-20, 22, 42, 182a, 201 Shanghai unused 52, 69, 70, 84, 89, 107, 112, 114, 124-28, 143-44, 153-59, 168, 170-72, used 108, 142 & many more, few flts but mostly F-VF	EST WP 300-450	LE

LOT	REGIONAL COLLECTIONS	VALUE	
British Empire			
1398	BOOKLETS Unused accum of over (70) w/ slight dup mainly post-1980 incl GB Xmas (FV over £140), Australia (FV A\$78), Canada (FV C\$57) & Revenue bklets per Van Dam FWT8e & FX64b (CV C\$185) & other empire bklets from Anguilla to Tuvalu, gen F-VF NH	EST WP 125-175	B
1399	Small stkbk w/ several better early QEII stamps & sets, all unused, hinged: GB #308-09, St Kitts-Nevis #120-34; St Vincent 186-97, Sierra Leone 195-207, Swaziland 55-66, 92-107; others; gen F-VF+	EST WP 140-180	LE
1400	BOOKLETS incl Australia abt (60) cplt bklets & (8) Prestige bklets, abt (20) Guernsey & Jersey bklets, New Zealand abt (35) bklets plus (10) Prestige bklets, nice variety, NH & VF	EST WP 200-300	A
1401	Accum (1000s) */O 19/20th Cent w/ dup on album, stkpks & stkbks incl used GB #3, 27, 119-122, 179, 222, HK 151-53, & unused Gambia 17-18, 20-27, 125-28, 132-43, 153-67, Mauritius 7-8, Montserrat 92-101, 124-25, 141-43, S Rhodesia 33-36, Nyasaland 104 (290) & more, cond varies flts to F-VF H/NH	EST 200-300	L
1402	Stamp & FDC Accum; stamps incl GB unused #112-16 (HR), GB NH 1970s-90s incl 1870b, 1889, MH279a, bklets incl BK742 & few prestige, just bit of empire; FDCs abt (600) 1970s GB & empire; could be few flts but gen F-VF	EST 200-300	L
1403	Accum (1000s) */O mainly 20th Cent incl unused on album pgs etc incl unused Anguilla #17-34, Bermuda 238-54, Maldives Is 1757-72, BIOT 1-15, 16/33, Canada 249-63, 268-73, 302, Papua 265-79, Tonga Niuafoou 66-73, 123 Gilbert & Ellice 40-51, 54-55, Oman 225-36, NZ Millenium book year set & 1994 Australia year set, cond varies but gen F-VF H/NH	EST 250-350	L
1404	Accum (10000s) */O w/ dup in stkbks, binders, glassines, boxes, etc incl much GB w/ used #85, 111-122, 127-38 & others, extensive Machins, much Br Africa incl many Swaziland incl sheets, 24-58 (2) FDC also unused Kenya 86-89, Zanzibar 214-17, Ghana collection, useful Ireland, Australia & NZ w/ C6-8 & more, gen F-VF H/NH	EST 250-300	L (2)
1405	Collector's unused dups, odds & ends; incl Anguilla #229//46 italic "O" (no 237), Australia J92-94, Bechuanaland J4-6, Br Guiana 205-9, Cameroons 66-77, Canada 129, O231-36, O242-44, Hong Kong bklt SG SB14 (£25), Ireland 111a NH, 161-62, Malaya Pahang 29-43, Malaysia Johore 176a-82a, Nevis wmk vars incl SG 38w, 75aw, 77aw, 108w, O23bw, O27bw (old total CV £257), inverted Ovpts incl SG O6a, O9a (old total CV £135), New Zealand AR83 NH, O71, Pakistan 229 imperf pair NH (SG 236a £75), 257 surcharge triple NH (SG 264b £50), Sarawak 79-93 (93 rounded corner), 180-94, 242-47 NH Tristan wmk vars incl SG 304w, more; few flts but gen F-VF	EST WP 250-350	L
1406	Accum (1500+) mostly used 19/20th Cent in old stkbk incl unused Bermuda #19, 22, 23, Canada 66, 86, Falkland Is 103-06, Malta 77-81; used Cape of Good Hope 2, 3, 6, Ceylon 289, Dominica 9 & much more, owner's CV \$1,500 (NV), a few flts to gen F-VF H	EST WP 250-350	B
1407	Unused Accum (100s) w/ dup in glassines, stkpks etc incl Canada #109, a Millenium Collection, GB (3) BK222 (Harry Potter bklets), Penrhyn Is 241-54, 509-11, O14-15 sheetlets, Ireland 106-17, New Hebrides 59-61, BAT 20-23 (7), Bermuda 109 Blk & many more, gen F-VF H/NH	EST WP 250-350	L
1408	Accum of (100s) 102 cards */**/O issues all British w/ sgls, short set & cplt sets incl countries Aden, Australia, Fiji, Montserrat, New Hebrides, New Zealand, Norfolk, Papua New Guinea, Pitcairn Is, Samoa, St Islands, Tuvalu, Virgin Is, Zimbabwe & many more, mostly in the (\$2-\$10) per card value, mostly F-VF	EST WP 300-400	B
1409	Collection (100s) */**/O in (2) binders w/ computer type pgs w/ issues incl Gilbert & Ellice Is 1965-75 unused #89-103, 173-87, 241-4 & 244a, Tokelau 1948-99 unused 45-8, 49-56, 49a-56a, 138-43, 150, 163-4, 165-70, 171, 174a, 177a, 178-81, 182-5, 193a, 194, 194a, 203b, 217-21, 223-7, 228-31, 238-42, 243-6, 255-9, Bahrain 1933-66 unused 2, 4, 5, 6, 10, 18, 20, 38-50, 61A, 62-3, 80, 81-90, 92-5, 96-8, 119-29, used 12, 19, 28, 30, 33, 34, 78, S Arabia 1963-66 & (37) Aden stamps Ovpt S Arabia (not Scott listed), much more, gen VF	EST WP 300-450	B
1410	Binder w/ computer pgs w/ (100s) */O incl Pitcairn Is 1940-85 incl unused #1-8 (incl "A"s), 11-12, 13-16, 20-30, 35, 36-37, 39-51, 52-61, 72-84, 97-109, 114-17, 130-34, 146, 163-73, 231-43, Sarawak pgs 1869-1963 incl unused #1, 3, 10, 14, 15, 20, 46, 79-93, 97, 103, 105, 106, 107, 108, 109-14, 116-20, 122-24, 126-34, 151, 155-58, 159-73, 174-75, 185-194, 211, used 6, 7, 16, 18, 100, 141 & others, few flts but mainly F-VF	EST WP 300-450	A
1411	Collections in binder on computer pgs w/ (100s) */** many cplt sets incl Pitcairn Is 1985-99 incl unused #258-65, 266-69, 277-80, 281-84, 289-90, 295-96, 298-309, 323-26, 320-22, 331, 338-42, 343-46, 350-53, 367-74, 379-82, 383, 384-88, 389-98, 399-406, 407-14, 431, 432-39, 446-52, 453-56, 457-62, 483-88, 495a, 500, Seychelles-Zil Elwanyen Sessel incl unused #1-16, 36-39, 66-69, 80-83, 105, 146-49, 171-72, 167-70, 170a, 173-76 & many other cplt sets, VF	EST WP 300-400	L

LOT	REGIONAL COLLECTIONS	VALUE	
1412	Accum (100s) */O w/ dup in album, glassines, cards, etc incl useful unused GB QEII w/ high values, prestige bklt, 1966 UNESCO Omnibus set, Australia #397a (6), 399a (6), Falkland Is 1L49-52 gutter strip/10, 1L48a-52a (8) & South Georgia, Dominica 122-36, Jamaica B1-3, S Africa 71, O54, Ireland A90 face bklt & used Malta 18, NZ 10 & 25 (both faulty) & more, cond varies but mostly F-VF H/NH	EST WP 300-400	L
1413	Accum/Stock (1000s) */O w/ dup mainly on 102 cards & glassines incl Used: Cape of Good Hope #4, HK 3, 12, 13, 15, 47, 61-63, 99, 103, 147-50, 166A, 168-73, Canada 14, 15, 25, 39, 60, E2-3, GB 129-38, 249-51A, O34 & Unused: 2016a, 2117a (2), MH321-24, Australia 1053-58, J2-J3, J5, J19, Nfld 72, Norfolk Is 184a (3), Bechuanaland 79, Sarawak 159-73 & many more, mixed cond flts to F-VF H/NH	EST 350-450	L
1414	Group of over (1000) 102 cards, few glassines w/ British cplt sets, sgls, S/S, bklt, shts, presentation packs, high CV incl Australia, Fiji, Gibraltar, GB, Hong Kong, Ireland (high FV), Jamaica, Kiribati, New Zealand (abt 30% of this lot), Papua New Guinea, Samoa, St Kitts, St Vincent, Virgin Is & many others, few flts but mainly VF, nice variety	EST WP 400-550	B
1415	Accum on album pgs */O incl (1000+) issues w/ owner's ID incl Brit Solomon Is 1907-53 unused #3, 4, 60-63, 67-79, 82-83, J1-J8, Brunei 1907-52 & Japan Occupation unused 49, 53, 74, N1-6, N10, N11, N16, N17, used 18a, 54, 55, 96, N10, Cook Is 1892-1949 unused 131-33, 135-40, used 12, Gilbert & Ellice Islands 1911-56 & BOB unused 11, 29, 33-36, 40-51, 54-55, 61-67, J1-8, used 18-20, 69-72, Labuan 1879-1937 & BOB unused 29, 61, 63, 66, 110-18, J4, J5, used 35, 38, 39, Nauru 1916-37 unused 9-11, 17-23a, 31-34, New Guinea 1925-37 & BOB unused 8, 42, O1, O3, O4, O5, O8, O9, O12-14, O26, O28, used 32, C16, C23, C51, Brit New Hebrides 1908-57 & BOB unused #1, 7-9, 10-16, 26, 49, 50-59, 66-76, 90-92, J6, J7, J9, Niue 1902-49 unused 10 (2), 18, 31, 41-44, 47, 53-56, 58-59, 73-75, 77-85, 86-87, 94-103, used 22, 69 & much more, few flts mainly F-VF	EST WP 400-500	LE
1416	GB & Empire many (100s) in (3) beat up Harris albums incl unused Basutoland #39-40, Botswana 19-32, 114-27, 198-214, Gambia 153-67, 341-44, 381-84, 404-07, Kenya 98-112, KUT 66-85, Lesotho 228-32, Montserrat 92-103, Nigeria 80-91, 128-42, 231-43A, St Helena 140-52, 159-62, St Lucia 95-106, 387-42, Swaziland 405, Trinidad & Tobago 89-102, Turks & Caicos 78-89, 121-35, Virgin Is 115-27; H/NH, few flts but gen F-VF or better	EST WP 400-500	L
1417	Accum (100s) */O mainly pre-1950 on stkpgs many better throughout & mostly diff incl unused Australia #159-61, Canada 77, 87, 92, 96-98, 141-48, 209-16, Natal 82-90, St Kitts 87a, 88a, S Africa J30-31, J33, Bahamas 14, 27-31, 39-41, Antigua 54, 61, Malta 3, 5, 7, 8-13, 20a, 41, 47-59, 112-13, 164-65, 184-87, Bermuda 58-59, Gibraltar 1-3, 13, 17, 21, 26, 29-38, 96-99, 100-103, Cook Is 1-3, 61-66, 112-14 & used GB 27, 34, 39-40, 43, 81, 103, 104, 107, Cyprus 107, 156-39, Malta 14 & others, cond varies few flts to F-VF H	EST WP 450-600	B
1418	Dealer Stock of dozens of mainly unused sets w/ a few dup on cards to the 1970s incl Antigua #107-21, Ascension 75-88, Australia 66-76, 113-120, 124, 163-65 Blk, J71-80, Barbados 102-8, 165-79, 193-201A, Cape of Good Hope 63-71, GB J55-67, Nfld 145-59, 172-82, 183-99, 212-25, Papua 122-36 & others, gen F-VF H/NH	EST WP 500-600	B
1419	(4) binders w/ album pgs mostly 1960s-89 w/ over (15,000+) stamps, all albums over stuffed w/ material, */O incl sgls & many cplt sets issues from Anguilla, Antigua, Ascension, Bahamas, Bangladesh, Barbados, Belize, Bermuda, Botswana, British Honduras, Brunei, Cayman Is, Ceylon, Cocos, Dominica, Gambia, Gilbert & Ellice, Grenada, Guyana, Iraq, Jamaica, Jordan, KUT, Lesotho, Malawi, Mauritius, Montserrat, Nepal, Nevis, New Hebrides, Nigeria, Niue, Pakistan, Papua New Guinea, Qatar, St Kitts, St Lucia, St Vincent, Samoa, Seychelles, Sierra Leone, Swaziland, Tanzania, Tuvalu, Uganda, Vanuatu, Zambia mostly VF	EST WP 750-1,000	L
British Africa			
1420	Accum (100s) */O on Scott pgs incl Northern Nigeria pgs 1900-12 unused #4, 14, 21, 22, 23, 24, 36, 37, 49, 50, 51, used 15, 16, 47, 48, Northern Rhodesia pgs 1925-63 unused 12, 13, 18-21, 40-43, 45, 61-74, 75-88, used 1-7, 11, 44, Nyasaland Prot pgs 1908-64 unused 3, 29, 30, 31, 38-46, 47-50, 78, 79, 81, 85-86, 91-94, 97-111, 122, 123-34, used 7, 80, Orange River pgs 1868-1908 unused 40, 43, 44, 51, 52, 53, 59, 63, used 8, 73 & others, few flts but mainly F-VF	EST WP 200-300	LE
1421	SOUTH AFRICAN AREA Collection (100s) */O from Cape of Good Hope to Zululand on Scott Vintage pgs incl used Cape #4, 20-22 & unused 40, 44, 46, 47, 49, New Republic 1, 2-3, 20, 43, 44, 45, 46, 47, 50, 56 pair, 57, 59-60, Orange River used 12, 13-16, 53 & unused 11, SWA 110, Stellaland 2, 3, 5, Swaziland J1-2, Transvaal 118, 139-40, Zululand 16-18 & others, cond varies flts to F-VF H	EST WP 200-300	LE
1422	Collections on Scott pgs w/ Br Central Africa 1891-1907 */O incl Unused: #3, 6, 8, 9, 12, 13, 23, 33, 46-47, 48-49 & Used: #1, 2, 4, 21, 23, 27, 35, 51, 62, Br East Africa 1890-1903 */O unused 14-16, 18-23, 25, 27, 30, 36, 42, 63, 102, used 29, 75-7, 100 & many more, nice variety, gen F-VF	EST WP 250-350	LE

LOT	REGIONAL COLLECTIONS	VALUE		
1423	Collection (100s) */O in Scott binder & pgs w/ issues incl Swaziland 1889-1968 unused #1-5, 9, 10-16, 27-37, 48-49, 67-79, 78a, 80-91, 92-107, J1-J2, Tanganyika 1921-62 & BOB unused #1-3, 8-9, 11, 13, 16, 19, 40, 42, O1-12, used 22, 24 Transvaal 1869-1910 & BOB unused 167, 197, 99, 123-28, 130-34, 147, 152, 160-61, 202-13, 246-51, 257, 259, 262, used 77, 129, 268-80, 284, J5, J6, Zanzibar 1895-1952 unused 3-6, 8, 48-52, 214-17, 224-25, 230-43, J18-23, used 48, 129, 130 few flts mainly F-VF	EST WP	300-400	A
1424	Accum on Scott pgs */O issues incl Kenya, Uganda & Tanzania 1921-63 pgs unused #1-6, 42-45, 89, 92-93, 116, J1-4, used 28, 30, 32, 34, 56, 84, 117, 135, Lagos pgs 1874-1905 unused 2, 7, 13, 26, 30, 31, 34, 36, 38, used 1, 4, 5, 9, 11, 15, 18, 19, 20, 22-24, 27, 29, 32, 41, 51, 54, 55, 56, Lesotho pgs 1966-68 unused 5-14, 25-36, 47-59 few flts but mainly F-VF	EST WP	300-400	LE
1425	Accum on Scott pgs */O issues incl Mauritius pgs 1847-1967 unused #7, 8, 10, 46, 47, 56, 80, 84, 115, 163-75, 177-78, 204-07, 229-30, 247, 251-65, 276-90, E1, used 5b w/ Cert stating repaired UR corner, CV \$850, 18, 19, 24, 30, 34, 39, 40, 43, 51, 63, 81-82, 107, 112, 128-33, 137-43, 147, 149, 154a, 176, 197, 201, 275, Natal pgs 1857-1909 unused 64, 69-70, 73, 77, 87-90, 94, 112, 113, 114, used 32, 39, 43, 44, 45, 47-50, 65-68, 72, 79, 81-86, 91, 95, Niger Coast Prot pgs 1893-98 unused 37, 43-45, 47-48, 55, 56, 62, 63, used 38-39, 46, 57, 58, Nigeria pgs 1914-53 unused 4, 18-32, 34-37, 73-74, 80-91, J1-10 used 6, 8, 11, 15 & much more, few flts but mainly F-VF	EST WP	300-400	LE
1426	Collections on Scott pgs */O over (200+) issues incl B.I.O.T. 1968-76 unused #1-15, 39-42, 54-56, 59-62, Cape of Good Hope 1853-1904 used 2, 3, 12, 13, 23, 26, 28, 31-32, 41-49, 66, East Africa & Uganda Prot 1903-19 unused 20, used #1, 11, 17-19, 21-23, 25, 26, 29A, 31-39, 41-59 & many more, gen F-VF	EST WP	300-400	LE
1427	Collection (100s) */O on Scott pgs, issues incl Sierra Leone 1859-1956 w/ unused #26, 43, 45 revenue cancel, 71, 84, 155, 166-69, 176, 188-89, unused 1, 1b, 5, 6, 12, 19, 87, 109, 160, 183, 184, 185, 207, Somaliland Protectorate 1903-60 & BOB incl unused 1-13, 21-25, 28, 33, 35, 42-48, 60, 61, 62, 74, 77-80, 84-90, 96-104, 110-11, 116-26, 128-30, 133-34, 136, 139, O1, O3, used 51, 137, 138 & much more w/ a few flts, mainly F-VF	EST WP	350-450	LE
1428	Collection (1000+) */O in Scott binder w/ pgs, issues incl the following: So Nigeria 1901-12 incl unused #1-3, 15, 16, 17, 21-26, 24A, used 41 revenue cancel, So Rhodesia 1924-64 & BOB incl unused 14 toning gum, 56-63, 81-94, 95-108, J1-6, used 8, 10, 20, 27, 36, 44-54, Sudan 1897-1951 BOB incl unused 6, 9-16, C12, C31-32, C35-42, J3-4, MO7, O2, O17, O19, O20, O23, used 30-35, C33, J1-2, J14, J15, MO10, MO11, MO14 & many more, few flts mainly F-VF	EST WP	400-500	LE
1429	Selection dozens of */O pre-1970 19/20th Cent sets & sgls on cards incl used Bechuanaland #54, BCA10, Gambia 2, Cape 71, St Helena 1, 10, 76-77, Zanzibar 134, Zululand 1-8 & unused Gold Coast 4-5, 8, 98-100, Natal 45-46, Seychelles 125a/148, 198-212, Sierra Leone 1a, Uganda 69-75, Zululand 15-20 & others, mixed cond flts to F-VF H	EST WP	400-500	A
1430	Collection (100s) mostly unused 20th Cent to 1970s hinged in nicely filled Scott Specialty album incl unused N Rhodesia #75-88, Nyasaland Prot 68-81, 112-22, Rhodesia 101, 102, S Rhodesia 81-90, 95-108, Rhodesia & Nyasaland 141-55, 158-71, St Helena 140-52, Seychelles 198-212, 257-71, Sierra Leone 195-207, Somaliland Prot 116-26, 128-39, S Africa 241-53, used Rhodesia 104c, 105, 125-27, 159-72 & much more, gen F-VF	EST WP	500-600	A
1431	Collections (100s) */O of British & Independent Countries of Africa hinged in (2) Scott Specialty albums incl unused SWA #144-52, Sudan 146-59, O62-75, Swaziland 27-37, 80-91, 92-107, 143-59, Tanganyika 45-56, Zanzibar 264-79, 285-300, 335-48, Tanzania 5-18, Tristan Da Cunha 14-27, 28-41, 55-67, 71-84, 113-15, 141-52, 162-75, J1-5, Uganda 97-100, SA 90-7, 200-13 & much more, few flts but mainly F-VF	EST WP	500-600	L
1432	Collection (100s) */O to 1940 on Scott Vintage pgs incl unused Ascension #23-32, 47, Bechuanaland 1-2, 8, 11-16, 105-11, J4-6, Gambia 8, 12/19, 20-27, 139-43, Gold Coast 3, 13-20, 28, 40, 44, 49-55, 79, 92-93, 106, 108-127, St Helena 11, 12, 29, 30, 31, 40-46, Seychelles 1-10, 12-16, 18-19, Sierra Leone 6, 7, 26-28, 31, 56, Sudan 9-16, Tanganyika 10/24, 29-39 & good used, mixed cond few flts incl NG to F-VF H	EST WP	500-600	LE
1433	Collection abt (1000+) mostly unused 19/20th Cent to 1970s hinged in well filled Scott Specialty album incl used KUT #103-7, 129-35, unused Ascension 47-49, 75-88, 138-51, 196-211, Basutoland 18-28, 46-56, 76-82, Bechuanaland 124-26, 180-93, BIOT 1-15, 16-33, 63-77, Gambia 132-43, 153-67, 175-87, Gold Coast 115-27, 148-59, Kenya 1-14, 20-35, 36-50, Mauritius 276-90, 306-20 & much more, gen F-VF	EST WP	600-700	A
British America				
1434	Collection abt (1000+) */O 19/20th Cent to 1959 in well filled Scott Specialty album incl used Barbados #5a, 6, 24, 29-32, Br Guiana 210-17, 219-22, Br Honduras 125, Jamaica 5, 24-26, 27, 116-28, unused Bermuda 143-56, 158, Br Honduras 28-31, Grenada 183, Nova Scotia 8, 9, 11, Prince Edward Is 9, 11, 12, 14-16 & much more, a few flts but gen F-VF	EST WP	400-500	A

LOT	REGIONAL COLLECTIONS	VALUE	
1435	WEST INDIES Collection (100s) */O 19/20th Cent to 1940 on Scott Vintage pgs incl unused Dominica #4, 18, 81, Leeward Is 1-8, 9-12, 14-15, 20-26, 21-39, 46-57, 81, 104, Nevis 5-6, 15, 19, 21-25, 30, 31-32, St Kitts 21, 24-25, 52-51, St Vincent 40, 54, 55, 62, 68, Trinidad 2-3, 38, 57, 67-73, Turks Is 1-2, 4-5, 10, 49-53, Virgin Is 1, 5, 8, 10, 11, 14, 16, 17, 20, 21-27 & others as well as nice used, mixed cond few flts incl NG to F-VF H	EST WP 400-500	LE
1436	Collections (100s) */O on Scott pgs owner IDed sgls & cplt sets incl Nevis 1861-83 unused #9, 14A, 21, 22, 27, 29, used 10, 19 (pen cancel), 23a, St Christopher 1870-1888 unused 21, used 2, 10, 13, St Kitts-Nevis 1903-1966 incl unused 1-10, 15, 58, 59, 72-76, 79-90, 82a-8a, 93-94, 107-18, 120-34, 145-60, O1-O9, St Lucia 1860-1966 & BOB unused 19, 35, 42, 48, 49, 52, 54, 55, 63, 64-72, 74, 88, 91-94, 113-26, 129-30, 135-48, 157-69, MR1, used 1, 6, 7, 8, 11, 13, 17, 34, 77, 83, F14, F16, J1 & much more, few early flts mainly VF	EST WP 450-600	LE
1437	Collections (100s) */O on Scott pgs, owner IDed incl Tobago 1879-96 unused #1, 8, 12, used 1, 14, Trinidad 1851-1909 unused 57, 68-73, 96, 104, 107, J1, J6, J12, O8-10, used 1, 4, 6, 23a, 27a, 33, 35, 36, 39, 45, 46, 49, 52a, 54, 80, 83, 100, J6, Trinidad & Tobago 1912-66 & BOB unused 6, 10, 43-46, 64-5, J9-14, J16, MR1-9, MR11-3, used 27, 32, 33, 41, 42, 50-61, 72-78 (mixed */O), 89-102, Turks Is 1867-1894 unused 46, 47, 52, 57, used 51, Turks & Caicos 1900-66 unused 10-12, 13-20, 25-35, 36-43, 44-57, 71-74, 92-93, 94-100, 105-17, 121-35, MR6, MR8, used 78-89 & much more, few early flts but mainly VF	EST WP 500-600	LE
1438	Selection dozens */O 19/20th Cent pre-1960 sets & sgls on IDed cards incl used Bahamas #13, 15, Bermuda 6, 7, 95 & unused Barbados 66, 216-27, Bermuda 160-62, Br Guiana 109, 145-47, 209, Br Honduras 23, 55, Cayman 50-61, 100-111, 153-67, Jamaica 20, 49, 52, Montserrat 3, St Christopher 18-22, St Vincent 48, 141-51, 156-69, Virgin Is 20, 76-86 & others, mixed cond to F-VF H	EST WP 500-600	LE
British Asia			
1439	Selection dozens of mainly better */O pre-1960 19/20th Cent on cards incl used Bahrain #72-80, HK 76, Johor J2, J4, Negri Sembilan 11, 13, 14, Selangor 33-34 & unused Ceylon 4, HK 21 (NG & crease), Kuwait 72-81A, Malaya 4, Sarawak 1, 13-16, 180-94, 197-211 & others, mixed cond to F-VF H	EST WP 250-300	LE
1440	Collection (100s) */O to 1940 on Scott Vintage pgs incl unused Burma #26-31, O26, Labuan 5, 37, 49-52, 71, North Borneo 1, 6, 59-64, 74-76, 101-02, B31-41, Sarawak 2-6, St Settlements 1-2, 45, 56, Johor 8, Kedah 35, 40, Negri Sembilan 1-4, Pahang 11-13, Perak 62-68, Sungei Ujong 19 & others w/ good used as well, mixed cond to F-VF H	EST WP 250-300	LE
British Europe			
1441	Group of over (40) pre-1940 mostly better on cards w/ unused Cyprus #4, 19-24, 114-121, Gibraltar 46, 85 & used 44, Ireland 9-11, 78 & others, mixed cond flts to F-VF H	EST WP 150-200	LE
British Pacific			
1442	Collection (100s) */O 19/20th Cent w/ dup in a binder some to the 1980s, bulk are Australia & NZ incl over (100) used Kangaroos with #7,45-52, 48a, 126 (most others (NV), also Georges some States, Nauru 12 & used NZ 12, 38, 55, 67, 67A-69A, 77a, 80, 168 & unused 92, Norfolk Is 1-12 & others, mixed cond flts to F-VF H/NH	EST WP 170-220	A
1443	Collection (100s) */O to 1940 on Scott Vintage pgs incl unused Solomon Is #8-13, 60-63, 76-79, Fiji 44, 48, J7-11, Gilbert 33-36, Papua 110-13, CS-9, Samoa 21, 24/30, 31-38, 142-53, Tonga 4-5, 8, 14, 15, 18, 21-24, 25, 29-32, 41, O4, O6 & others, cond varies gen F-VF	EST WP 170-220	LE
1444	Group of dozens of better */O on cards incl used Cook Is #1-4, 113-14, Fiji 33, 35, & unused 161-66, NW Pacific 34-35, Papua 135, Penrhyn 10-12, Samoa 175-77, 179, 216-219, Solomon Is 67-79, 128-42 & others, cond varies but gen F-VF H	EST WP 200-300	LE
1445	Collections hinged on computer pgs w/ (100s) */** incl Christmas Is 1958-99 unused #1-10, 11, 20, 22-33, 39-54, 69-84, 95-110, 117-32, 189-93, 222-33, 234-45, 246-47, 274, 274d, 274e, 302a, 303-06a, 307-14, 315-18, 343-46, 348, 359b-f, 363, 368a & b, 377c, 412, New Zealand Ross 1957-2006 unused L1-4, L5-8, L21-30, L37-42, L48A Blk/6, L54a Blk/6, L67-72, L79-83, L84-88, L94-98 & many more, post office fresh, VF	EST WP 325-400	A
Europe			
1446	Old Lighthouse stkbk w/ selections Germany & other Europe; West Germany w/ small stock S/S & */O issues, some used & CTO DDR, then mixed */O Belgium, Austria, then smaller groups Italy, France and a few others; gen F-VF	EST WP 150-250	L
1447	Collection Austria (1000s) */O mounted & hinged in Scott Specialty album, well filled 1850-1947 w/ pgs to 1979, also well filled Postage Dues, Military, Newspaper & occupations, a few revenues, also Hungary collection */O mounted & hinged in a Scott Specialty album well filled 1965-1990, lightly filled 1991-9, nearly cplt BOB issues, a few flts but gen F-VF H/NH	EST WP 200-300	L

LOT	REGIONAL COLLECTIONS	VALUE	
1448	Collection (100s) Liech & Luxembourg mostly unused 20th Cent on Vario pgs w/ many sets incl unused Liech #243-45, C9-10, Luxembourg 17, 261-64, 306-09, B67-72, B73-78; used Liech C14, C36-37, Luxembourg 5, 8, 272-77, B40-44, B45-49 & much more; owner's CV \$1,700 (NV); gen F-VF H/NH	EST WP 350-450	LE
Latin America			
1449	Stock of (100s) */O in IDed glassines incl used Argentina #25-26 (5), 86, Colombia w/ unused 416 (2), 466 (2), C251, C372 (2), Honduras & Nicaragua w/ better some to the 1990s, cond varies gen F-VF H/NH	EST WP 100-150	B
1450	Dealer Stock (1000s) mostly unused 20th Cent on Vario & stkpks w/ many sets incl unused Argentina #470-72, CB6, Bolivia 35-41, C24, Chile 1011 Blk/8, B1-2, Colombia C439-40, C506, Costa Rica C15-21, Cuba C30, C31, J8-10, Dominican Republic 351-55, Ecuador 304-16, 1281-86 Blk/10, C719-20, L1-2, LC1-3, Haiti CB1-2, Honduras 139A, 198, 210C, 278A Blk, C181-86, C241-49, Mexico 624, 737-45, 764-66, C85-90, C114-16, Panama C10-14, C40-47, C54-61, Paraguay C113-21, Peru C6-13, C94-102, El Salvador C69-70, Uruguay 282-84, Venezuela 250-55 & much more, owner's CV \$3,000 (NV), gen F-VF H/NH	EST WP 600-700	B
Scandinavia			
1451	Assortment of official Year Sets: Denmark (12) 1974/88 not cplt w/ couple dup; Faroe (6) 1979/88; Greenland (8) 1977/87 & Millennium set; Norway (8) 1974/86; Sweden (14) 1970-81 cplt w/ couple dup	EST WP 100-150	B
1452	Binder w/ manila pages, (100s) mostly used stock, some older but mostly 1940s-2000s incl many used modern commems, much Finland, also Iceland, Denmark, Greenland; minor dup, gen F-VF	EST WP 150-200	L
1453	Collection (100s) */O 19/20th Cent to the 1970s on Scott pgs incl Used: Denmark #8, 11, 17-20, 25-34, 164-75, Norway 4-5, 8-10, 11, 15, 16-20, 22-27, 29-34, 61, 104-6 & Unused: 220-39, 246, B54-56 & others w/ Finland, Iceland & Greenland, mixed cond flts to F-VF H	EST WP 170-220	L
1454	Accum (100s)*/O incl Sweden unused #59 (2), 60 (4), 61, 62-63 (2), 65, 194 (7), C1-C2 (5) & used O1-O4, O8 (2), O9 (10), a representative */O Finland collection 1866-1962 on Lindner hingeless pages, some other material, gen F-VF H/NH	EST WP 170-220	L
1455	Dealer Stock (1000s) */O mainly 20th Cent on 102 cards to the 1990s incl unused Aland 1-22 (2), 31-33, 67a (2), Iceland 642-45 (4), B12-18 (8), Faroe Is 7-23 (3), 94a (11), 120a (6), 138a, Norway, Sweden & Denmark, gen F-VF H much NH	EST 200-300	L
West Europe			
1456	Collection (1000s) */O in (3) albums 19/20th Cent to the 1970s incl Italy used #114, 495-506, 507-14, 526-27, 546, 583, C106-14, J13-16, O6, Q2-5, Portugal 39, 42, 45, 67-75, 79-82, 800-03, Q15-17 & Scandinavia, Finland to Sweden (no Denmark), mixed cond flts to F-VF H	EST WP 125-175	L
1457	(2) Stkbks w/ couple (1000) */O from Austria, Switz & Italy, good variety from 19/20th Cent, defin's & commems, no dup; additional stamps on piece w/ cancels, pairs & abt (25) PPC, cvrs & FDCs; gen F-VF	EST WP 200-300	L
TOPICAL COLLECTIONS			
Topicals			
1458	AIRMAIL Selection WW airmail stamps on stock cards, mostly unused sgls, broken & full sets; incl US C1 pair **/*, group Spain Canaries CV \$75, Belgium C5, Denmark C1-3, France C5-7, Iceland C1-3, Italy C72 NH, Aegean Is C26, Monaco C1, C50b, Russia C10-11, Switz C1, C9 NH, Colombia C47 (5) NH, Vatican C13-15, more; gen F-VF H/NH	CV WP 1,203.20	SE
1459	EUROPA Unused Collection (100s) 1956-81 in a Lighthouse hingeless album incl 1960 Ireland, 1962-63 Cyprus, 1972 Sp Andorra, 1980-81 Monaco sheetlets, Turkey 1960-81 & other better, gen F-VF NH	EST 150-200	A
1460	EUROPA Unused Collection (100s) 1956-75 in (2) W/A albums fairly high degree of completion w/ 1956 Lux & Neth, 1960 Ireland & Liech, 1962-64 Cyprus & others w/ Fr Andorra & Portugal sets, gen F-VF H post-1961 are NH	EST WP 150-200	L
1461	EUROPA Accum (1000s) unused Europa sets & sgls in abt (200) large glassines sorted by country & year incl Malta 1971-90, Liech 1961-90, both w/ some years missing, much Luxembourg 1960-92, moderate to heavy dup, high FV, gen F-VF NH (Proceeds benefit APS)	EST 250-350	L
1462	FLORA/FAUNA Unused Collection (100s) of sets late 1940s-69 in mounts in (3) Elbe Washington albums incl Botswana #19-32, Central Africa C1-3, Chad 139-42, C27-31, China 1189-92, 1526-31, 1566-67, Falkland 166-79, Gambia 175-87, Romania 1082-93 imperf, Yugoslavia 398-409, 452-60, San Marino 336-44, 375-84, Tristan 28-41 & others incl many Birds & Butterflies, gen F-VF H much NH	EST WP 200-300	L
1463	NUDES Collection (100s) */O/CTO incl sets, sgls & S/S from Ajman to Yugoslavia primarily paintings, gen F-VF H	EST 75-100	A

LOT	TOPICAL COLLECTIONS	VALUE	
1464	POSTAGE DUES Collection (100s) */O 19/20th Cent on quad pgs incl used Switz J8-9, J15-18, Italy J3-20, Trinidad J1-17 & unused Syria (Arab) J1-4, Swaziland J1-2, Lebanon J11-24, Transvaal J1-7, Somalia J55-60, Ireland J12-14, New Caledonia J7, Timor J1-10, J21-30, Azores J1-21, Somali Coast J21-38 & extensive South & SW Africa, mixed cond, some stuck or moisture affected many F-VF H	EST WP 300-400	B
1465	ROYALTY (BRITISH) Accum "new issue" material mostly 1981 Royal Wedding & Lady Diana Topicals incl (80) philatelic panels, abt (80) FDCs & sets, sgls, S/S & mini shts, most Br Commonwealth countries, gen VF NH (Proceeds benefit the APS)	EST 100-150	L
1466	SOUVENIR SHEETS Blue stkbk filled w/ abt (125) better WW S/S, abt 90% are NH, most IDed incl Belgium B279a perf & imperf NH, Brazil #612, Cuba C33 in folder, Egypt 294am, Latvia B96, Liech 151 & B14 NH, Spain 585c, Yugoslavia 1K11; also Portugal, USSR, Latin America, Danzig & more; a few dup, also incl most 1937 Paris Expo S/S but w/ some flts; o/w VF H/NH	APX CV 1,400.00	L
1467	SOUVENIR SHEETS A & B countries well over (200) incl NH Bahamas #365a, 542a, 644 (4), 667 (5), 692 (4), 729 (3), Belgium 1701, B302A, B629a, B762-63 (2), Brazil 1130, C86A (2), BAT 63a (3), 239, 258 (3), 314, Bolivia C155a-56a, C239 & a few mini-sheets incl Angola mini sheet of (4) strips or Blks of 781-84, 840a & 882; almost all NH, few flts but gen F-VF	EST WP 150-200	L
1468	SOUVENIR SHEETS Accum abt (1000+) 1960s-80s incl abt (200+) unused S/S & some bklt w/ CV up to \$20 w/ most CV \$1-\$5 ea IDed & priced on dealer cards, also incl abt (1000+) CTO S/S mostly French African Colonies w/ abt 50-100 ea, many other countries & topicals represented, a few flts to gen F-VF NH (Proceeds benefit the APS)	EST 200-250	L
1469	SOUVENIR SHEETS & few bklt panes abt (600) in country folders (in glassines & loose), wide variety of countries & topics, abt 95% under \$10, few flts but gen F-VF	EST WP 250-300	L
1470	SOUVENIR SHEETS & oversize mostly unused accum of abt (350) pieces w/ few dup in (2) binders incl Switz B80, B130, Portugal 614a, 682a, China PRC 1764a, 1789a, Korea 1201a, Japan 396, 522a, 613a, Syria UAR C9, Norfolk Is 184a (3) & some unused sets w/ Gambia 153-67, 175-87, Trieste B C55 & more, gen F-VF H/NH	EST WP 250-300	L
1471	SOUVENIR SHEETS Unused accum (100s), lots of topical material as well as many better incl Australia #508 Blk/25, Barbados 376a, Belgium B605a, Cyprus 226a Boy Scouts, Japan 606 sheet/20, Korea 579a, Liech B18, Chile C313a, Germany 664a & many more to the 2000s, gen F-VF mostly NH	EST WP 250-350	L

WORLDWIDE COLLECTIONS & LARGE LOTS

Revenues

1472	(100s) of items incl documents w/ revenues, loose revenue stamps, checks, poster stamps & much more, both US & WW items, gen Fine or better	EST 150-200	L
1473	Many (100s) in stkbk, incl WW revenues from France, Austria, Bavaria, China, Japan, Spain, Mexico, Philippines, Italy, Ecuador, India, other British; also charity labels, poster stamps, unissued, PO seals, registration labels, Poland TARIG, Spanish Civil War, Belgian dated precancels, Swiss privately made due labels, also a few actual postage stamps, locals (China, Morocco), deep BOB items (parcels, telegraphs, occupations); only minor dup, great WW selection, gen F+	EST WP 250-350	L

Seals & Labels

1474	Selection (16) labels & revenues: (4) Austrian revenues incl (2) handstamps 6kr plain & 15kr w/ arms; 45kr printed Stempel Papier No. 10; small 1kr stamp w/ image of ship & train; Russia 5k+1k cut square, blue, c.1848 St. Petersburg local env; US 1908 bronze foil label for Pittsburgh sesquicentennial; Austria several fancy silver & gold foil adv labels for medals won at various product fairs 1902-09 & (2) labels for the 1902 Vienna Blue Cross Housewife's Fair; gen F-VF	EST WP 80-100	SE
1475	Accum of various items, incl foreign revenues, labels & ephemera; revenues incl Pakistan, Canada, Denmark, Germany, Fr India & others incl locals; a few trade show labels, book plate artwork, French lottery tickets, couple German inflation Bknts & \$100 Jap Occup of Malaya, Ukraine ration "kupon" from 1991, old Italian documents incl govt announcements; unusual grouping, some dup, something for everyone	EST WP 140-180	L
1476	Few (100) items incl documents, labels, seals, revenues & interesting group of pamphlets from Mexico in the 1950s, gen Fine or better	EST 150-200	B
1477	(28) Stkpgs w/ (100s) WW material incl labels, locals, reprints, fakes, revenues & even some actual stamps; incl used cut squares, Heligoland, national & local revenues (France, Turkey, Russia, Germany, Italy, Japan), show labels, telegraph, official seals, Soviet Zone Germany, France, Hermes Heads, adv labels, fee stamps, Indian States (reprints), mihon, all sorts of stuff; gen F+	EST WP 150-250	B

LOT	WORLDWIDE COLLECTIONS & LARGE LOTS	VALUE	
1478	European Poster Stamp grouping on dealer cards, abt (500) w/ most being WWI era patriotic & charity stamps, also product fairs, stamp shows, other charity; beautiful & colorful military & allegorical designs; majority are French, also British, Belgium, Spain, Austria, Italy; very little dup, gen F-VF EST WP	300-400	B
Worldwide Mixture			
1479	Abt 65 lbs on paper loose & in large bags, 20th Cent w/ much Canada & Malaysia, many other countries represented, mostly F-VF	EST 150-250	L (4)
1480	Abt 68 lbs mostly on paper, loose 20th Cent w/ much Austria, India, GB Machins, Neth, Scandinavia, Spain & many more countries, typical cond for mixture	EST 150-250	L (4)
1481	Abt (2500) WW off paper in baggies, */O, 1880s-1970s, wide variety of countries, defines & commems, faulty culled, gen F-VF	EST WP 200-300	B
1482	(1000s) mostly WW worldwide w/ some US in bundleware, on pgs, in glassines, loose, on paper, off paper, some sorted but most not, packet makers delight, hours of fun, gen Fine or better	EST 200-300	L (5)
Worldwide Collections & Large Lots			
1483	Accum few (100) new issues mostly in presentation packets from the 1980s incl Sweden CV \$550, Greenland \$240, Iceland \$63, Faroe Islands \$111, Denmark \$515, Ireland \$215, Australia \$250, Hungary \$140, GB & Areas \$120, gen Fine or better	CV 2,200.00	L
1484	(24) Collections all IDed & priced in sleeves w/ marked retails abt \$12,340 (NV), */O stamps all mounted on album pgs from various countries incl, Austria, Belgium, Greenland, India, Germany & others, clean & ready for retail or internet sales	CV WP 66,309.00	L (2)
1485	Accum (1000s) */O in glassines, envs w/ old approvals etc, best is a Denmark collection in a Scott album w/ used #4, 31; unused 9, 27, 81 & over DKR 800 in face 1980-95, also Cyprus 4 & Ireland 149-50 mixed cond flts to F-VF H/NH	EST 100-150	L
1486	Collection (1000s) */O in (5) Scott Intls to the 1960s incl useful Austria, Hungary, Italy & France & colonies w/ Laos #27-29, 34-51 & others, mixed cond to F-VF H	EST 100-125	L
1487	Accum (1000s) */O to the 1960s in (4) large albums, (2) Scott Grand Awards, a Grossman Regent & a Harris Standard incl some useful Japan, Laos, Hungary, Czech & more, values to abt \$15, mixed cond incl sticking to F-VF H	EST 100-125	L
1488	Collection (1000s) */O/CTO in (3) large Harris Citation albums incl material to the 1980s incl lots of colorful topicals incl Eastern Europe & Sand Dunes, mixed cond flts to F-VF H	EST 100-125	L
1489	Accum many dozens */O in glassines, unused incl France #300; used incl Queensland 109 w/ clear BNG cancel (R Lowe C5, some perf toning), GB 32, 119, Greece 160 (tiny thin), Italy; cond varies	EST WP 100-150	B
1490	Accum abt (1000+) */O/CTO, 20th Cent, mostly 1950s-90s in (10) stkbks sorted by country, incl mostly sgls w/ some sets & S/S, gen F-VF	EST 125-175	L
1491	Collection (1000s) */O in (4) Scott Intls & one Minkus Global w/ material to the 1950s incl used Denmark #164-75 & unused Netherlands B228-33, B238-42, B249-54, B281-95, Nfld 233-43, Libya B5-9, Romania B56-65, B69-81, Iran 871-75 & others, cond varies gen F-VF H	EST 125-175	L
1492	Accum (1000s) */O in albums (incl first two Scott Intls), stkbks & cigar boxes, best is Canada w/ unused #143-47, 151-53, 156-57, 162-72, 201, 259-61, 233-67 also useful Scandinavia, Germany & some US, cond varies gen F-VF H	EST 125-175	L
1493	Small estate grouping w/ Scott Intl Vol 1-3 mostly lightly filled */O, binder of manila pages w/ some better incl US PBKs, Greece C71-73 (\$110), Switz 352a, Philippines, Brit Comm; Minkus & Gimbels US albums w/ small amount */O 20th Cent; gen F-VF	EST 140-180	L
1494	Huge Accum 19/20th Cent to the 1980s (1000s) w/ dup in over (30) stkbks & albums incl Scott Intls, not much here seems well picked over but occasional values to \$10 or more, flts to F-VF H	EST 150-200	L (5)
1495	Old mish-mash (100s) of cvrs incl APO, FDC incl Bknts, various foreign & a stkbk of faulty 19th Cent w/ used New Brunswick #1, Nova Scotia 1, 5, PEI 3, Canada 15, 17, 19, 20, 27, Western Australia 1 & other States, Cape of Good Hope 3, 6, 14, France 9, Denmark 6, Sweden 7, German & Italian States, mixed cond faulty (some very) to F, H	EST WP 150-200	L
1496	Accum (100s) */O in a large stbk mainly diff w/ Ireland commems appears highly cplt 1978-91, some UN incl W Iran #1-19, Russia 1986-92 w/ S/S various Br Empire issues some Saar w/ used 17 & more, gen F-VF H most NH	EST 150-200	A
1497	Estate balance (100+) WW airmail issues in glassines incl Bulgaria C19-30, Brazil 511, C47 NH, C55-59 NH, Bolivia C27-34, Tripolitania C29-32, C43-48; shoebox of US FDC each in glassine IDed by Scott #, Fleetwood cachets 1975-80 incl BOB & stationery; some foreign FDC (Brazil, UN, Malaysia) & unused WW aerogrammes; box of loose WW, more; gen F-VF+	EST 150-200	L

LOT	WORLDWIDE COLLECTIONS & LARGE LOTS	VALUE	
1498	Unused country collections (3) on homemade pgs incl Gold Coast abt (75) 1935-53 cplt incl #115a-26a, 128a-29a, J5 large "d" (SG D5c), J8 upright stroke (SG D8c); Greece abt (450) 1954-72 incl 582-85 NH, 587-600, 604-17 NH, 639-48 NH, C71-73, C74-80; Israel abt (775) 1948-82 incl 37 tab NH, 48-50 tabs NH; H/NH, could be few flts but gen F-VF	EST WP 150-200	B
1499	Accum */O incl US collection in binder w/ Scott pgs 1847-1962 no BOB, few stamps to #700 then abt 1/2 filled w/ mainly used issues, few unused; binder w/ topical pgs abt (200+) issues; (2) Scott Grand Award Albums w/ WWV pgs 1861-1964 w/ (1000s) of issues & over (25,000+)) mainly off paper that can be placed in the (2) albums, fun group for the WWV collector	EST 150-250	L (2)
1500	Accum (100s) unused, mostly 1960s-80s full sheets & scrap in sheet pgs & files, large envs, many topicals, countries incl Bhutan, Fr Colonies, Grenada, Nevis, Nicaragua, Poland (1920s-30s), Russia, Rwanda, St Vincent, Tanzania & a few more, gen F-VF, NH (Proceeds benefit APS)	EST 150-250	L
1501	Accum (1000s) mainly used w/ dup in glassines & packs from a South American source incl GB, Ireland, Australia w/ Kangaroos, France, Pakistan, Denmark, Finland, Norway, Sweden, even some China & others, assorted few better throughout, mixed cond to F-VF H/NH	EST 150-200	L
1502	(1000s) */O in albums, loose, on pgs & in glassines, noticed (2) green Scott Intls & Modern stamp album all w/ useful items, gen Fine or better	EST 150-200	L
1503	Collection */O (1000s) 19/20th Cent from Latin America & Canada incl used Argentina #62, 140, 387, C18-19, Costa Rica 3, useful Bolivia & Colombia plus Canada 83, 99, 102, 141-48, 149-57, 162-77 & about C\$58 in face, mixed cond to F-VF H/NH	EST 150-200	L
1504	Accum (100s) incl France #266 & 273 NH precancels (Y&T preob 71 & 75, €200), B66-67 on Louvre commem card, Germany unused B91, NH B92, US 538 LH PBKs (1 # & S30, # & star), 859-93 (10+) sets, abt (50) souv cards, modest paintings & Disney collections, abt (50) Statue of Liberty FDC, binder of late 19th/early 20th Cent oversized cvrs & pieces, US precancel catalogs, etc, cond varies gen F-VF	EST WP 150-200	L (2)
1505	Accum (1000s) */O 20th cent unorganized in abt (100+) glassines, envelopes, baggies, album & stk pgs, approval books, dealer cards & pgs, (2) totes & much more, many countries represented, some flts to gen F-VF cond, H/NH	EST 150-250	L
1506	Accum (1000s) */O 19/20th Cent w/ dup in (31) albums, binders & stkbks incl better used w/ Cape of Good Hope #4, 12, Germany GDR 84, GB 137-38, Russia & Area, much Africa w/ S Africa & Homelands, Rhodesia & Zimbabwe, France, Spain & more, mixed cond flts to F-VF H/NH	EST 170-220	L (3)
1507	Unused Accum (1000s) in glassines w/ dup incl much topical material w/ sets, S/S, etc topics incl Space, Sports, Flora/Fauna, Birds, Art & more w/ values to abt \$30 also quite a bit of dup Israel tabs gen F-VF most NH	EST 170-220	B
1508	Accum (1000s) */O 19th/most 20th Cent, sorted on abt (2000) #102 cards in (2) red boxes & file box; minor dup; wide variety of countries, much Europe, Russia, Germany, some Africa & So America; cond varies, most sound, gen F-VF	EST 180-240	L
1509	Accum (1000s) */O 19th to much mid to late 20th Cent, most sorted by country on stkpks, wide variety of countries in (8) 1" binders; much unused Vatican sets, Philippine page lots, Europe, Mid East & British Col; most sound, gen F-VF	EST 180-240	L
1510	Mish-mash (1000s) */O mostly in glassines & envs but also album pgs etc, we saw (3) US unused forever bkls, (2) US unused R243; incl roughly (500) cvrs incl (5) US stampless; cond mixed	EST 180-220	L (3)
1511	Accum (1000s) */O mostly 20th Cent in (4) albums, glassines & baggies incl (2) albums mostly used collection Canada mounted on Scott pgs incl #15, 22, 24, 39, 71, 72, 141-45, 146-48, 159, (1) European collection in battered Scott album to 1953 w/ much Bulgaria, Greece & Yugoslavia, (1) moderately filled Harris Ambassador to 1953 & much more, few flts gen F-VF H/NH	EST 200-300	L
1512	Accum (1000s) */O in (12) stkbks w/ slight dup mainly unused w/ Costa Rica #312a, 313-14, 337a, 348a-68a, 375-76, 377-85, 387-88, C747-49, C759-61, Tokelau 1-32, 37-56, Liech 160-65, 218, 289-92, 303-28, Senegal C29-38, Port India 598-617, Port Congo 83-98, Brazil, Mexico & others, gen F-VF H/NH	EST 200-300	L
1513	Unused Dealer Stock (100s) of sets few dup 1930s-2000s on stock cards incl Belgium #2, 31-36, B78-83, B99-105, Belize 910-15, Cook Is 164-69, Cyprus 219-21, Fiji 397-400, Fr Polynesia 182-90, 217-22, Hong Kong 556-59, Nepal 90-101, Norfolk 13-18, Oman 206-09, Singapore 345-48 & others, gen F-VF H/NH	EST WP 200-300	B
1514	Accum (100s) mostly used 20th Cent hinged in (15) lightly to moderately filled WW albums, incl (3) Harris Ambassadors, (2) Scott Jr Intls, (2) Minkus New WW, (2) Grosset & Dunlap Air Mail, (1) W/A Ryukyus, (1) Minkus Vatican City, (1) Heritage UN & (2) juvenile albums, a few flts but gen F-VF	EST 200-300	L
1515	Accum abt (1000+) mostly used 20th Cent hinged in moderately filled Scott, Minkus & pgs w/ much Belgium, China, France, Germany, Greece, Indonesia, Italy, Mexico, Neth, Rhodesia, Spain, Switz, Yugoslavia & much more, a few flts but gen F-VF	EST 200-300	L

LOT	WORLDWIDE COLLECTIONS & LARGE LOTS	VALUE	
1516	Accum (1000s) mostly used 19/20th Cent in (5) large stkbks, Vario & stkpgs, abt (100) glassines & envs, much more w/ much Australian States, Belgium, GB, NZ, So Africa & many other countries, a few flts gen F-VF	EST 200-300	L
1517	Accum (1000s) */O, unused incl Australia J93 NH, Falklands 794-95 NH sheet of (12) pairs, Hong Kong NH 793-98 sheets/20, Iceland 128, Nfld 67, 111, SPM C59 NH (4), Switz B297 NH, W. Irian 1a-19a NH, Wallis & Futuna C69 NH (4); used incl abt (100+) Canada revenues (dup), GDR 144a (thin), 146a, UAE high values, wholesale groups of Bermuda, Canada, GB, Korea; retired circuit books of Scandinavia; mish-mash of other material (some mis-IDed), expect some faults mixed in	EST 250-350	L (2)
1518	Group of */O country collections & accums (1000s) on pgs incl used Canada 1986-2010, Haiti #2-6, Ecuador, Mongolia topical CTOs, Cambodia 1-17 & unused C1-9, C46-47, C50-52, C53-54, Laos 1-17, 25-26, C7-11, C20 (2), Indo China 56-57, 140-42, 199 & others incl used Sweden, mixed cond gen F-VF H/NH	EST 200-300	L
1519	SCOTT INTL (1000s) */O in (4) volumes to 1940 incl used #2, 12, Canada 51-54, 99-100 (unused), DWI 5-6, 8, 30, 46, Denmark 167a, France 19, GB 1, 3, 126, 127-39, 180, HK 161-63 (unused), Switz 36, 39, 40, 98-100 & others, mixed cond flts to Fine or better H	EST 200-250	L
1520	New Issues Accum many (100s) incl Canada over C\$125 face incl many "P", also abt (13) ducks; 1980s-2000s Faroe, Belize 345-60, UN over \$2000 CV, misc other sets & bkltis incl from 2000s, few flts but gen F-VF or better	EST 200-250	L
1521	Remainder Accum (1000s) */O in albums, stkbks, envs, cards, etc some better throughout incl used Denmark #2, Norway 16, GB 3, 94, 121-22, 138, Canada 94, 159 & unused Jamaica 109-12, 129-35, 138-39, 720b, 745e, Tannu Tuva 26-28, Nyassa 106-25, Neth B25-32 & various supplies incl dozens of packs of Showgard mounts (some open), hinges & more, mixed cond flts to F-VF H/NH	EST 200-300	L (2)
1522	Accum (100s) */O sets & sgls on stkpgs mainly diff pre-1960 incl used Switz #100, 244-46, Sweden C2-3, US C3, E3, Germany 36-50, 435 & unused Lux 261-64, B156-61, Nepal 69, 71, Salvador C122-24, Togo C22-25, Canada 51, 54, San Marino 84-88, Italy 166-68, 183, Indo China 171/92, 199, B1-7, B14, Libya 263a imperf & others, cond varies flts to F-VF H/	EST 200-300	B
1523	Accum (10) Scott Intl albums, (3) smaller albums, (1) stkbk */O abt (2500) issues, some albums have stamps & some no stamps, mostly WW items, few flts but mainly F-VF	EST WP 200-300	L (2)
1524	Accum (1000s) */O w/ dup in (11) large Minkus Master Global albums much overlap w/ material 19/20th Cent to the early 1970s incl used GB #27, 82 pair, 117-19, 127-35, 179-80, Germany 670/85, 686, 693, 702-21, Italy, Spain, China & more, mixed cond flts to F-VF H	EST 200-250	L (3)
1525	Accum (1000s) */O mainly on album pgs incl unused Germany #686-701, Portugese Colonies w/ Angola 448-88, 551-62, Macao 400-03, Timor 301-12, Nyassa 94-105, 106-25, nice Syria incl 133-36, B1-12, C18-56, C67-79, C89-106, C109-13 & others, material incl some US, mixed cond to much F-VF H	EST 200-300	L
1526	Balance lot of kiloware & cvrs, incl cvr box abt half filled w/ Sweden FDCs & comml, rest are other WW comml or FDCs, airmail, souv; balance of lot are (1000s) in baggies, US & WW stamps, two large ones have on-paper US & Sweden, others mostly off-paper incl more Sweden, US, Germany, Bhutan (on paper) & Canada; some heavy dup, others better incl some used modern issues; gen F-VF	EST 200-300	L
1527	Accum (1000s) */O mostly 20th Cent on Vario, stkpgs & binders, countries incl Australia, Br West Indies, Bulgaria, Canada Christmas seals, Germany & 1980s Semi-Postals, faulty German States, Germany inflation shts & scrap, Hungary, Israel, Japan #339 sht, Lebanon, Spanish Colonies, Thailand, UN, Zambia, pgs & albums well filled, a few flts to gen F-VF H/NH (Proceeds benefit APS)	EST 200-300	L
1528	Consignment remainder mish-mash of items like (25) small beginner albums & stkbks, (2) shoe boxes stuffed w/ US & WW stamps, cvrs, revenues etc & (3) binders w/ Precancel Stamp Society Catalogue of US Bureau Precancels, 3rd edition, very useful for precancel collector, few flts but mostly collectible	EST 200-300	L (2)
1529	SHEETS Accum (100s) 20th Cent (1-5) sheets for each issue w/ a few more incl Antigua #483, 484, 496, Argentina 551, Germany 142, 153, 190, 204-06, 231, 249, 254, 259, Grenada 478-79, 486, 502-03, 507, 522, 527-28, 535, 541-42, 603, 636, 668, 827-28, 834-35, 849, Maldives 427, 504, 516, 522, 524, 542, 584, 613, 631, 643, 669, 682, 701, 715, 735, 773, Mexico 1113, 1211, 1213, 1214, 1260, 1261, 1263, 1272, 1306a, 1351-56, 1376, C520, C546, C615, C631, UN 2, 13, 39, 50-52, C1, C5, huge total FV, gen F-VF (Proceeds benefit APS)	EST 200-300	L
1530	Accum (1000s) */O mostly 20th Cent in (100s) glassines, envs, baggies, dealer pgs/cards, Vario, stock & album pgs, mostly off paper incl sgls, sets, part sets, mini & S/S, a few covers mixed in, many countries & topicals represented, some flts to gen F-VF H/NH	EST 200-300	L

LOT	WORLDWIDE COLLECTIONS & LARGE LOTS	VALUE	
1531	Accum abt (1000+) mostly 20th Cent in (14) light to moderately filled WW albums incl Scott Intl Vol 1, (4) Scott Modern albums, (2) Minkus Comprehensive albums, (2) New Worldwide albums, Grossman Transworld album, 1938 Liechtenstein album, Minkus Israel Album & (2) juvenile albums, albums & pgs in varying cond, a few flts to gen F-VF H/NH	EST 200-300	L
1532	Mish-Mash (1000s) */O in glassines, envs, approval books & lightly filled albums, who knows what you will find in the glassines & envs; cond mixed	EST 200-300	L (5)
1533	Accum (1000s) mostly used 20th cent in (16) stk books of various sizes w/ much Germany, Japan, Netherlands, Spain, Switzerland & many other countries represented, some topicals, light dup, a few flts to gen F-VF cond	EST 200-300	L
1534	Hodge-podge (1000s) */O in albums, binders, stkbks, envs, pgs, circuit books, etc incl useful Latin America, France & Colonies, Africa, etc incl used Italy #526-27, 583, 589, 603, Iceland 285, C27 & unused Germany 804, France 311-12 & Red Cross bkls Croatia B31 perf & imperf, Bhutan 104, Thailand 671-73, collector made packets & more, mixed cond flts to F-VF H/NH	EST 250-300	L (3)
1535	Accum (1000s) */O 19/20th Cent w/ dup in albums, binders, stkbks, folders, pgs, glassines, baggies, etc incl Netherlands w/ Unused: B404a, B441a, B455a, China 1685-87, 1942-45, Russia 596, 1767a (1962 Ovp) & Used: 789-94 Israel 241a FDC & lots of GB, Belgium, Scandinavia, various cvrs & more, mixed cond to F-VF H/NH	EST 250-300	L (6)
1536	Accum almost all unused (1000s) most 20th Cent, mostly topicals, wide variety of countries, much Br Colonies, some Japan, Russia & other Asia; all IDed, most on dealer pgs in (7) binders & small stkbk; mainly NH cplt sets, gen VF	EST 250-300	L
1537	Accum (1000s) */O 19/20th Cent, sets, sgls & S/S, incl (8) stkbks, GB & Col in glassines & baggies; stkbks incl Italy (2), Turkey, Spain, Switz, Canada, Liberia, WW; wide range of British Col sorted by country in bags & shoebox of glassines; cond varies, most sound, gen F-VF	EST 250-300	L
1538	Accum abt (1000+) */O 19/20th Cent in (100s) glassines, 102 cards, envs, folios & album pgs w/ sets, sgls & S/S incl Unused: Belgium #545-52, Brazil 1062A (3), Cameroun 271-22, Canada 925A (2), Sharjah 21, C15A, Swaziland 20-23, 80-91 & Used: Germany 804, Russia 489-93; (11) year sets from Denmark, Iceland, Sweden & Switz & much more; owner's CV \$2,000 (NV); few flts to gen F-VF H/NH	EST WP 250-350	B
1539	Several classic country collections on homemade pgs, Nfld, NZ & Germany; incl unused Nfld #20, 28 NG, 29, 35, 36, 56, 69, 71-72, 87b, 92A, 97, 98, 109-14, 115-26, 131-44, 145-59, C3; NZ 63, 65, 80-81, 91, J5; Germany some Germanias & Inflations, 337-43, 345-49; used Nfld 30, 59; NZ (14) diff Chalon Heads, 83 & several ARs w/ revenue cancels, O38; Germany scattered earlies & Germanias; a few other scattered incl Spain labels, Canada, Sudan; expect some flts, HR, a couple NG, gen F+	EST WP 250-350	LE
1540	Estate balance lot w/ mostly WW stamps, incl loose pgs from old Scott WW album w/ (100s) */O Classics; couple (1000) in glassines, all kinds from older used to modern on-paper & some new issue type sets likely from traveling to Europe; a few cvrs, some scattered US postage, mostly modern incl Legends of the West (from press sheet), Moon (international rate), Hendrix, Joplin, Vanishing Species (all full panes); a few dup items in glassines, gen F-VF	EST 250-350	L
1541	Accum (1000s) */O on album & stkpgs, good value on Germany & Area, France & Colonies, Latin America & others, better unused incl Morocco C5-9, Venezuela 818-24 & C811-18, Germany #432-35, B123-31, GDR B21a, used Germany 670-85 (2), 695 & 701 (2), UAE 103 Blk/8 & more, cond varies gen F-VF H	EST 250-350	L
1542	Accum (1000s) */O mainly 20th Cent to modern w/ dup in glassines, stock & album pgs etc incl unused Belgium Q438-59, Bolivia 534-537b, C301a-b, France 476H, Austria 536-38, Fr Polynesia C47a, New Caledonia C32-33, much Scandinavia, Vatican City & Japan also used w/ Switz 98-100 (3) & others, cond varies much F-VF H/NH	EST WP 250-350	L
1543	Accum */O in glassines & approval pgs in a packed carton, part of Armed Forces Stamp Collection Society, mostly put together in 1960s-70s, but much has increased in value incl Japan, France, Neth, Vietnam & more, lots of stuff, gen F-VF H/NH	EST 250-300	L
1544	Hodge-podge (1000s) */O 19/20th Cent w/ dup in albums, stkbks, binders, folders, boxes, glassines, etc highly unorganized incl US, Germany, France & area, Br Empire, Scandinavia, unlisted, topicals etc some better throughout like used Germany C46, careful searching could prove rewarding! cond varies flts to F-VF H/NH	EST 250-350	L (3)
1545	Accum (1000s) */O incl Viet Nam 1951-75 collection incl B1 bkt of (10), used #30-35, WW collection in (8) binders on homemade pgs, China on album pgs incl unused 13, 31, used 11, 48, ROC NH 1296-1301, 1471-74, 1659-65, 1776-83; RC NH 1761, 1840-43; early used PRC in stkbk; misc in glassines incl Bahamas NH MR13 (2), GB unused 267-68, Vatican unused C16, used C22-23, small GB collection incl used 249-51A; cond varies	EST WP 250-350	L (2)

LOT	WORLDWIDE COLLECTIONS & LARGE LOTS	VALUE	
1546	Collection many (100s) */O in (2) brown Scott International 1840-1900 A-L & 1901-20 A-Z incl China used E8, Fr Colonies used 1-6, GB unused 127-38, used 111-22, Japan used 151, US used O93; some unused stuck, some flts but many sound F-VF	EST WP 250-350	L
1547	Accum (1000s) mostly used 20th cent in (28) light to moderately filled WW albums incl single countries albums (2) Canada, Israel, Hungary, WW albums incl (4) Scott Jr Intls, (4) Scott Modern, Harris Traveler, Minkus New WW, Coronet, (8) homemade, (4) juvenile, also incl Greenland shts & scrap, a few flts to gen F-VF	EST 250-350	L (3)
1548	Accum (1000s) mostly used 20th cent in (17) stk books of various sizes w/ much Egypt, Finland, Germany, Italy, Mexico, Niger, Peru, Poland, South America & many other countries represented, light dup, a few flts to gen F-VF cond	EST 250-350	L
1549	Accum (1000s) */O 19/20th Cent mostly used in (3) Scott Jr Intls, (2) Scott Moderns (1) Majestic, (1) homemade, (7) early 20th Cent juvenile albums, accum in approval books, glassines & envs, also incl abt (200) Canada checks w/ revenues & abt (50) WW cvrs & much more, a few flts but gen F-VF	EST 300-400	L (2)
1550	Accum (1000s) */O 19/20th Cent w/ dup in albums, binders, stkbks, album & stkpgs, files, etc incl much of use w/ better unused incl Vatican #169-72, San Marino 490a, Romania B421-24 (S/S of four), Albania 551a, Neth Antilles J21-30 (5), J41-57 (7), Surinam J17-32 (4), UN 38, Switz, Liech & Latin America, mixed cond to F-VF H/NH	EST 300-400	L (2)
1551	Accum abt (1000+) */O 20th Cent in various lightly to moderately filled WW albums incl (6) various Harris albums, (4) Scott Jr Intls, (2) Minkus Comprehensives, (6) various albums, (6) juvenile albums, UN Lighthouse Hingeless, Minkus & W/A albums, topical albums incl fish & animals, Royalty, scouts, trains, a few flts but gen F-VF	EST 300-400	L (3)
1552	Accum (1000s) */O 20th Cent wide range of material in (100s) glassines, envs, baggies, 102 cards & shoe boxes w/ useful Africa, Central America, Switz 1960s year, mini packs, UN sgls, shts, souv folders, postal stationery, topicals incl butterflies, cars, dogs, Lady Di, Year of the Rat & much more, few flts but mainly F-VF	EST 300-400	L (2)
1553	Remainder Accum (1000s) */O w/ dup incl binders, stkbks, glassines, cards, cigar boxes, etc much useful material throughout w/ Belgium B586-88 (10) Austria B245-52, Iceland 274-77, 278-82 (2), C27-29, Hungary 528, B94 (2), Israel 16, 31-32 tabs, much Portugal & Colonies, Vatican, Panama, Philippines & others, cond varies gen F-VF H/NH	EST 300-400	L (3)
1554	Dealer Accum (100s) */O, almost all pre-1940, unused incl France #22, 41, 84, German States incl Hamburg 1; used incl Australia 12, Bahamas 13, Barbados 2, France 12, 47, German States incl Bremen 6, Germany many 1/127, GDR B21a, Italian States incl Modena 7, New Zealand 14, Spain 22, 296; much more; H/NG, some not mentioned fakes & questionable or possible reprints, some could be mis-IDed, cond rather mixed, flts or Avg to sound F-VF	EST WP 300-400	B
1555	Accum w/ over (100,000) */**/O consignment remainder, cplt mish-mash of material from WW in glassines, baggies, dealer pgs, envs, loose, not organized at all but tons of fun for the WW collector, not checked or sorted by us because of the size, treasures could be found, some flts to VF	EST WP 300-450	L (3)
1556	(3) Binders w/ country collections; Scott album Guernsey cplt 1958-82 w/ many more issues to 1991, H/NH; binder w/ stkpgs holding mostly Br Comm incl Alderney, GB, Australia Olympic medallist sheets & some used; several (100) */O Yugoslavia to 1970s; Scott album Jersey, Guernsey & Isle of Man appears cplt H/NH to 1981 & some German Occupation issues */O	EST 300-400	L
1557	Accum (1000s) */O mostly 20th Cent in abt (150) retired APS circuit books, ea lightly filled to well filled, incl sets, sgls, S/S, cvrs, many diff countries & topicals, a few flts to gen F-VF H/NH (Proceeds benefit APS)	EST 300-400	L
1558	Collection abt (1000+) */O mostly 20th Cent, incl Australian States used 1867-1900 on Scott pgs, Ghana unused 1957-67 in Lindner hingeless album, appears cplt, Ireland used 1920s-90s on Vario pgs w/ dup, Luxembourg unused 1966-89 in Lindner T hingeless album, appears cplt, Portugal */O 1850s-1960s on KABE pgs, a few flts but gen F-VF, H/NH (Proceeds benefit APS)	EST 300-400	L
1559	Collections (1000s) */O mostly 20th Cent on Vario or Scott pgs in folders, countries incl Angola, Austria, Belize, Canada, France, Germany, Hong Kong, KUT, Macau, Malta, Neth, Norway, Paraguay, Portugal, SW Africa, Uruguay, Vietnam, pgs moderately filled, owner's CV \$1,650 (NV), a few flts but gen F-VF, (Proceeds benefit APS)	EST 300-400	L
1560	Accum (1000s) */O 19/20th Cent in glassines, cards, stkpgs, etc incl used Germany B318, B331, 9N75-79 & unused Vatican C22-23, J1-6, Q1-15, Peru 283-89, C78-81, Spain 426-31, 555, B106a, Sp Andorra 62 EUROPA, Belgium 253, France 624, also a St Pierre stock 1993-96, France (100s) of WWI charity & patriotic seals in an album, Netherlands S/S, Latin America bklt & S/S, Denmark year sets 2001-04 & more, cond varies gen F-VF H/NH	EST 300-400	L

LOT	WORLDWIDE COLLECTIONS & LARGE LOTS	VALUE	
1561	Accum on blank pgs in binder incl mostly unused, hinged incl Armenia (Imperfs), Albania, Argentina, Belgium, Bel. Congo, Bolivia, Chile, China, Costa Rica, Cuba, Ecuador, Fr Colonies, Germany, Iran, Italy & Colonies, Mozambique, Nova Scotia, Nicaragua, Panama, Russia, El Salvador, Spain, Turkey & many others, clean & useful collection, mainly VF	EST WP 300-450	A
1562	Accum (1000s) */O w/ dup on Lighthouse vinyl stkpgs in a binder mainly pre-1960 20th Cent w/ strength in Asia incl unused Japan #87, 167-70, 223-36, Ryukyu C4-8, C9-13, C14-23, Nepal 134 (2), & (6) imperf, extensive Manchukuo incl 71-74, 79-82 (2), 116-19 also Vatican E11-12, Germany & area, more, mixed cond to F-VF H/NH	EST WP 300-400	A
1563	Accum couple (1000) on album or manila pgs, in glassines or dealer cards; majority are NH w/ some hinged or used sprinkled in; good WW coverage not just Europe, noted groups of NZ, 1960s-80s Africa, Latin America, Ireland, S/S & more; gen F-VF	EST 300-400	L
1564	Consignment remainder group of abt (10,000+) */**/O W/W & US on stkpgs, album pgs, country sorted baggies, loose, boxes, a fun lot for anyone, real mish-mash of material but a treasure may be hiding, few flts but mainly F-VF	EST WP 350-500	L (2)
1565	Mish-mash (1000s) */O in glassines, cards, approval, circuit books, shoe boxes, baggies etc wildly disorganized w/ dup, we noted better used Italy #66 (5), Hungary 528, B97, Vatican 1-13 & E1-2 (on cvr), unused Poland B107, Turkey 1264-83 Blks, Yugoslavia 461-68, 615, 629-45, 662a, C61, Israel 66-69 tabs, Costa Rica C561-76 (28 sets) incl many topicals w/ S/S on/off paper mix & more mixed cond to F-VF H/NH	EST 350-450	L (4)
1566	Collection (100s) */O mostly 20th Cent in (3) lightly filled Scott Intls Vol 1, 2, 3, pgs sorted by year & in good cond, also incl stock on well filled Vario pgs in binder, stkpgs & (2) stkbks, a few flts but gen F-VF	EST 350-450	L
1567	SCOTT INTL collection (100s) */O hinged in (6) lightly filled volumes 1840-1968, pgs sorted by year & good cond, binders in fair cond w/ much Australia, Cuba, Dominican Rep, Germany, New Zealand, N. Borneo & much more, also incl WW used accum (1000+) in (4) stkbks, a few flts but gen F-VF	EST 350-450	L (2)
1568	Accum (1000s) */ 19/20th Cent in (100s) glassines & 102 cards incl unused Afghanistan B35-36, Argentina CB6, Australia 1132-34, Belgium B426-31, Bosnia & Herzegovina 46-61, Canada 209, Cape Verde 491-94, Fr Guiana 45, Grenada 124-27, Neth 349A, Nfld 226-29, Norway 1395A-97A, Papua & New Guinea 98-103, Venezuela 826-31, C820-25, San Marino E1; used Australia 4, 96, 220-21, GB 86 (plt# 86), 179, Switz 36 & much more; owner's CV \$2,800 (NV), a few flts but gen F-VF H/NH	EST WP 350-450	L
1569	MONACO & SAN MARINO Dealer Stock (100s) mostly unused 20th Cent on Vario pgs in a binder w/ many sets; incl unused Monaco strip #203/ C16-20, 245-46 (3) imperf, 245-46, 334-39, 485-98, C30-33; San Marino strip 327-34/C90, 453-55, 466-70/C115, 472, 1049-50, 1146-47, 1223-24, C105-09, C127, E24-25 & much more; owner's CV \$1,450 (NV); gen F-VF H/NH	EST WP 350-450	A
1570	Accum (1000s) */O incl small India stkbk incl NH #237-42, 246-47 (2), Israel in glassines incl NH 66-69 tabs (2), UN in glassines, (4) Master Global albums to 1964 lightly filled incl China incl unused 1261-64, 1290-95, 1323-26, 1355-58, France incl unused 198-201, Italy incl unused 143-46, (4) Regent albums to 1969 (1950 on sparsely filled), misc country accums on stkpgs/stkbks & mystery material, cond varies	EST WP 350-450	L (5)
1571	Accum (1000s) */O 20th Cent in (100+) envs & glassines sorted by country, abt (50+) retail packets, also on Vario & stkpgs, dealer cards, (6) stkbks wide range of countries & Topicals, much more, a few flts to gen F-VF, H/NH (Proceeds benefit APS)	EST 350-450	L (2)
1572	Accum (1000s) */O 19/20th Cent in (23) albums, binders & stkbks, lots of better material throughout incl used Nova Scotia #1, 4 (both faulty), India 160, GB 96, 107 & unused 275 Blk, Tobago 24 Blk, Liech 96-98, 103-04, Aitutaki 215-46D, O34-37, Anguilla 623-39, Switz 406-9, China B9 S/S, Oman 1-23, Korea 61-66 Blks of (25), Aden 45 & unused GB, topicals & more, mixed cond flts to F-VF H/NH	EST WP 350-450	L (2)
1573	Accum (1000s) */O 19/20th Cent in a Scott album, stkbks, glassines, 102 cards etc, used Classics incl Italian States, Greece Hermes Heads, DWI 2, 7, 8, 12, Germany C56 (3), Vatican 51, Spain C123-24, C145 (2) & unused Algeria 344-47, 365-68, Eritrea 175//C6, Cyrenaica 59//C29, Monaco 8, Greece C1-4, Hungary 528 (2), Portugal 682a, Chile C124a, a Ryukyu collection w/ 8-13, 14-15, 18, 19-26, 44-53, C4-30, Europa sets & more, cond varies flts to F-VF H/NH	EST 400-500	L
1574	Large Accum of over (25,000) */**/O/CTO stamps in albums, stkbks, glassines, envs, dealer pgs, baggies w/ WW & US material, something from every part of the world incl higher value items, great for WW collector, hours worth of fun with this group	EST WP 400-550	L (2)
1575	Collection abt (1000+) */O mostly 20th Cent in (3) moderately filled Minkus Master Global albums to 1965, pgs & binders in fair cond, also incl stock on well filled stkpgs in a binder & (3) stkbks, a few flts but gen F-VF	EST 400-500	L

LOT	WORLDWIDE COLLECTIONS & LARGE LOTS	VALUE	
1576	Accum of (1000+) 102 cards, glassines, stk cards, dealer pgs w/ (1000s) */**/O WW issues, many diff countries, needs time to check all of the items in this lot, mostly F-VF	EST WP 400-550	B
1577	Stuffed w/ W/W issues */**/O incl Germany pgs BOB w/ used semi-postal issues, (2) Strausberg S/S (1) 1946 (1) semi-postal both CV €100, stkbk Russia over (100), Ideal stamp album (1000s) mostly used, Israel Minkus album 1971-83 & extras on stkpks, stkbk w/ (100s) mainly New Zealand, (2) sheet files w/ WW S/S, binder over (100) cplt WW bkls, stkbk (100s) mainly Poland, Paraguay mostly unused on pgs, 1 binder stkpks w/ few (100) WW Scott Modern album (100+) issues, binder note paper w/ (1000+) mostly used, binder w/ Quad pgs (1000s) */O could be a lot by itself but incl in this large lot, Ireland year books w/ stamps 2014, 2016, 2017, 2020, 2021 & (1000s) of on & off paper mostly WW, outstanding lot for the WW collector or dealer	EST WP 400-550	L (4)
1578	Valuable estate balance lot, incl (3) Lighthouse hingeless albums: well-filled DDR 1971-75 CTO & Officials 1954-60; United Nations 1951-80 all Offices; France 1960-71 unused appears cplt; UN collection also has W. Irian set, Belgium #516-25/C15-20 & French Council of Europe issues; smaller groups of NH Netherlands, Monaco & Switz; envs of new issues & postal souvenirs from Switz & West Germany; (9) check boxes packed w/ gen 1970s-90s used on piece mostly US & Europe esp West Germany; binder w/ US 1960s PBKs & 1970s Swiss CTO Blks; small stkbk & envs w/ cvrs, both US & WW 1980s-90s, more	EST 400-600	L (2)
1579	Accum (1000s) */O 19/20th Cent in (100s) glassines & 102 cards incl unused Australia #412-17, 1844-46, Albania 47-52, Austria 508-11, M22-48, Belgium B442-46, Canada 209, GB 3305-10, Hungary 1034-35, Japan 498 Blk, Monaco 280-82, New Guinea C1-11, NZ 199-201, Norway 1427-29, Somalia B5-10, San Marino 108-10, S Africa B1-4, Trinidad & Tobago 72-83 & much more; owner's CV \$3,000 (NV); a few flts but gen F-VF H/NH	EST WP 400-500	L
1580	Collection (1000s) */O 19/20th Cent, countries P-Z in a Scott Intl incl unused Portugal #922-24, 945-46, 955-57, Romania B304-13, St Helena 79-81, St. Pierre 72, San Marino 33, 35-39, Seychelles 1, 2, 4, 6, 9, Spain 397-99, 426-30, C50-57, C175-78, Straits Settlements 213-16, Surinam 1303-04, Thailand 513-16, Zanzibar 214-17, used Russia 640-42 & much more, a few flts but gen F-VF	EST 400-500	A
1581	Accum (1000s) */O mostly 20th Cent incl sets, sgls, S/S, cvrs, postal stationery & more in stkbks, glassines, envs & 102 cards; also incl red box unused NH accum incl Australia #27, 27A, Austria-Turkey 36-38, Canada EO1-2, Ecuador 409-12/C98-101 Blks, Greece 488-89, HK 245-46, Ireland 80-82, 118-19, 142-44, 145-50, NZ O100-06, Russia 573-76, 836-37, Sweden 1468A, 1477A & much more; owner's CV \$5,000 (NV); a few flts to gen F-VF H/NH	EST WP 400-500	L
1582	Accum (10s of 1000s) used 20th Cent in abt (450) large glassines in (6) black boxes, each glassine contains abt (150) diff stamps, many countries & topical represented, all ready for packet sales, gen F-VF (Proceeds benefit APS)	EST 400-500	L (2)
1583	Accum (1000s) */O 19/20th Cent in (19) WW albums incl 1920 Schaubek, 1940 KABE, 1935 Scott JR Intl, (4) W/A US Bicentennial collections, WW Moon Landing collection, Stanley Gibbons Queen Elizabeth II collection, (6) Scott Modern, (2) Minkus New WW album, (1) Harris, (1) Imperial, all albums moderately filled, a few flts to gen F-VF, H/NH (Proceeds benefit APS)	EST 400-500	L (3)
1584	Accum of (5) albums 1850s-1910 sparsely filled incl used Canada #27, 29, 39, 40, 46, 47, 60, 66-70, GB used 127-38, US used 227-28, 235, 238, 240, 285-90 (288 unused), 294-99, 323-26 & revenues, also incl Germany w/ C37 on cover, Northern European countries, some Asia, Br Colonies, collection was accumulated over two generations until abt 1940, there are individually marked envs containing loose */O issues, WW cvrs incl some US, few FDC, some off & on paper items, few flts but mainly F-VF	EST WP 400-550	L
1585	Retired Dealer Stock w/ old CV in glassines w/ most \$2-\$10 items, */O cplt sets, sgls, few S/S incl better w/ unused Poland #688 & 690, 925-30, 935-46, 1115-23, 1188-97, Portugal 818-20, 1657, Romania 1093, 1103-06, 1194-9, 1807-14, C53-54, C60-69, Russia 267, 268, 347-48, 438-40, 594, 2509-10 perf & imperf, 3759-63, 4148, 4579-85, used Russia 524-25, 551-52, 597-604, 643-46, 1352-54, 1468, 1515-17, 1539-40 & (100s) overlapping collections in (3) Harris albums & a set pgs 1920s-90s on homemade pgs, (3) stkbks, (100s) pmks in box & baggie, (6) juvenile albums, (300+) FDC UA & uncacheted 1960s-70s, abt (150) postal cards, abt (300+) PPC, (2) empty WW albums, WW accum (100s) in glassines, a few flts to F-VF H/NH	EST WP 400-550	L (2)
1586	Wide ranging interesting accum (1000s) lots of value 19/20th Cent */O w/ dup in glassines, cards, lot & album pgs incl used Cape of Good Hope #1, 6, Denmark 2, 3, 4, 11, 14, 16, 31-34, P9-10, Q8-9, Q13-14, Belgium 13, 16, 17, 23, 45-48, Portugal 1, 3, 37 (4), 38 (10), 39 (5), 44 (20), Finland 75, Malta 14, Italian States, good Hong Kong incl unused 65, 120, 147-49, J1-5, Jamaica 70, Norway 340-42 & much more, mixed cond flts to F-VF H/NH	EST WP 400-500	L

LOT	WORLDWIDE COLLECTIONS & LARGE LOTS	VALUE	
1587	Dealer Stock (1000s) */O 19/20th Cent w/ some dup in Scott IDed #1 glassines in (2) long red boxes incl countries from Canada to Egypt & Liechtenstein to NZ incl good used Denmark w/ #3, 5, 11, 33a, 69, 164-75, B3-5, Netherlands 6, 32, 33, nice NZ incl reverse advertisements, unused incl Canada C1-3, E3, F2, O257-62, Comoro C6, C8-9, Cuba 154, 173-75, Cyprus 262-64, Liech 90-93, Lux 318-20, 329-31, Macao 9-12, 22-23, 27, 45, 66B, 102-03, 365-67, Monaco 7, Mongolia 83, Nfld 11A, 32, 131-43, New Brunswick 10-11 & many more, mixed cond flts to F-VF H/NH	EST WP 400-600	L
1588	Accum many (100s) */O on stock cards, envs, loose album pgs, etc; wide variety incl Slovakia, Burma revenue stamped paper, (25+) cvs, Iran, good amount of Germany & Area, Peru, Manchukuo, GB */O to 1980s on Minkus pgs, 1937 Coronation labels from Tatham, Latin America in glassines, more; F+ H/NH	EST WP 450-550	L
1589	Collection accum (1000s) */O in albums, incl Australian States NSW incl used #62c; Austria incl unused 6 NG, 32, 127, 520-56 (556 LH, rest NH), used 1-5, 7-26, 46; Vatican incl used 47-54, 55-60, 145-49, 149-53, 155a, 173, C18-19, C22-23, E11-12; Venezuela incl unused 266, 268; cond is mixed w/ some flts incl among those mentioned but many F-VF	EST WP 500-650	L
1590	Accum (100s) */O 19/20th Cent mainly pre-1970 & diff on retired APS sheets & bkls mainly diff incl lots of Italian, French & British Colonies w/ unused Eritrea #47, Libya 10, Papua 144-46, N Rhodesia 29, 41, New Caledonia C22-23, C38, C48-49A, C52-53, C65 & used Natal 12-14, 38-40, San Marino 3, 4, NZ 167-70, Tonga 50, 52, N Rhodesia 10-13, 25-45, J4, Aegean Is 1, C1-3, C13-14 & many more, cond varies but gen F-VF H	EST WP 500-600	L
1591	Accum (100s) */O mainly pre-1950 w/ Classic 19th Cent on 102 cards few dup incl unused Austria #431, Belgium 461, 463, Canada 100, Eritrea 105, 106, 166, France B27 (2), Germany 7, N Borneo J28 (3) & used Australia 77, Austria C57-58, Canada 14 (4), 21, 26, 40a, DWI 11, Denmark 3-6, 68, 164-75 (2), Italy C127-28 (2), NZ 35, Monaco 6 (3), Norway 1, 3, Sweden 12, Switz 8 (8), 35 & others, cond varies incl mis-IDed, reprints, fake cancels, flts, fakes, etc to F-VF H, huge CV well worth close examination!	EST WP 500-750	B
1592	Unused Dealer Stock put away 50 years ago in glassines in (14) metal boxes mainly issues 1950s to abt 1972, minimal dup incl Italy #832-34, France 910-13, Thailand 452-55, 490-93, 528-87, Vietnam 364-67 pairs, 402-04, J15-20, Germany 688-92, 695, 698-701, 755-61, FSAT 33, 37-44, 52-53, C25a, Burma 197/208, BAT 39-42, Australia 508 & many more, gen F-VF NH	EST 500-750	L
1593	Accum of (20) dealers red boxes w/ WW issues, */O (10,000+) on 102 cards all sorted by countries, most up to \$10 CV w/ some higher, nice variety for the dealer or WW collector	EST 500-650	L (4)
1594	Dealer Stock in (27) small to medium dealer books w/ pgs abt (5,000+) */**/O issues incl items from Bahamas, Bermuda, Canada, Cayman, Ghana, Grenada, Hong Kong, Hungary, Ireland, Israel, Lesotho, Malta, NZ, Poland, Portugal, Russia, Ryukyu, Solomon Is, St Vincent, Tokelau, Tonga, Tuvalu & many more incl (6) US BOB books mainly revenues w/ nice variety, few flts but mostly F-VF	EST 500-650	L
1595	Accum of (25+) albums, binders & stkbks w/ over (25,000) */**/O stamps incl Albania, Alderney, Andorra, Ascension, Australia, Austria, Barbados, Barbuda, Belgium, Bolivia, Brazil, Burma, Canada, China Congo, Cuba, Denmark, Dominica, European countries, Germany w/ nice Berlin collection, GB, Hungary, Ireland, Japan, Korea, Mexico, NZ, Panama, Poland, Russia, Sweden, Switz, Turkey & many more, treasures may be found, take your time w/ this lot, F-VF	EST WP 500-750	L (2)
1596	Accum (1000s) */O 19/20th Cent in abt (1400) retired APS stamp store submission sheets w/ CV \$1-\$90 ea w/ most CV up to \$10 ea, incl sets, sgls, S/S, Blks & bkls, many diff countries & topicals, w/ a few flts but gen F-VF H/NH (Proceeds benefit APS)	EST 500-600	L
1597	Accum (1000s) */O 20th Cent in abt (140+) large glassines in (2) black boxes, each glassine contains abt CV \$100 w/ sets & sgls CV \$1 ea, many countries & topicals represented, gen F-VF H/NH (Proceeds benefit APS)	EST 500-600	L
1598	Collection (1000s) */O 19/20th Cent to 1960 in (4) Minkus Master Globals all are glassine interleaved & incl sgls, sets & partial sets, moderately to well filled w/ no dup; pgs & binders in excellent cond; a few flts but gen F-VF (Proceeds benefit APS)	EST 500-600	L
1599	Worked up lots w/ retails of abt \$1,170, incl Sweden bkls CV \$395, Ireland bkls CV \$600, Romania collection 1952-92, France collection unused 1960-77, Australia collection in Scott album with CV \$700, Pitcairn in stkbks & much more, gen Fine or better, all the work is done & ready for sale	EST 500-700	L
1600	WW Collection (1000s) */O/CTO diff stamps housed in set of (33) Minkus Comprehensive WW albums mostly 20th cent to 1960s w/ pgs up to 1999, hinged & mounted in lightly to moderately filled albums w/ much Austria, Australia, Bulgaria, Canada, Germany, GDR, Greece, Hungary, Laos, Mexico, New Zealand, Poland, Romania, Russia, Spain, Trucial States, Yemen & much more, pgs & binders range from good to excellent cond, a few flts but gen F-VF cond	EST 500-600	L (5)

LOT	WORLDWIDE COLLECTIONS & LARGE LOTS	VALUE	
1601	Accum (1000s) */O 20th Cent in (1000+) glassines & 102 cards w/ sets & sgls incl Unused: Christmas Is #43-54, Falkland Is 1L1-8, Neth 332-35, Norfolk Is 13-18, Papua 399-401, Pitcairn Is 56-59, 72-84 & Used: Canada 176-77, Germany 668, GB 1, 79, 309-12, 312 Blk, Ireland 121-23, Jamaica 6, Russia 472-77, St Pierre & Miquelon C15-17 & much more; also incl red box of abt (300) glassines w/ many countries represented; high CV; a few flts to gen F-VF H/NH	EST WP 550-650	B
1602	Accum (1000s) mostly unused 20th Cent in (100+) glassines, album & stkpgs incl unused Br Empire Omnibus sets incl ITU, Red Cross & 1953 Coronation, also incl Ireland #155-56 presentation folders (3), Romania 487-90 sheets, Ryukyus 195A-99A (15), Saar B91 gutter Blks & much more, great lot for eBay dealer, many topicals, gen F-VF	EST WP 600-700	L
1603	Accum (1000s) */O 19/20th Cent in (100s) glassines, 102 cards, dealer pgs w/ much Br Empire incl unused Belgium #374-85, Brazil 38, Egypt 155-58, France C18-21, Greece C1-4, Italy 143-46, Mexico 757-58, Nfld 85, Russia 265-68, SWA B5-8, Spain 47, Vatican City E1-2; used Cyprus 46, Denmark 2, GB 33 (pl# 222), 54 (pl# 6), Luxembourg O50, Malaya 14, Two Sicilies 5 & much more; owner's CV \$8,500 (NV); a few flts to gen F-VF H/NH	EST WP 600-700	L
1604	Collection abt (43,000+) */O 19/20th Cent to 1967 hinged in (5) Minkus Master Globals w/ all glassine interleaved, many countries & well-filled 1920s to 1960s, incl sgls, sets, part sets w/ no dup, a few cvrs scattered throughout, pgs, binders & slipcases in good cond, a few flts but gen F-VF (Proceeds benefit APS)	EST 600-700	L (2)
1605	Accum (1000s) */O 19/20th Cent in boxes, glassines, 102 & dealer cards, dealer & Vario pgs incl Unused: Bahamas #65-69, Canada 85-86, Czech 1435-39, France 313-14, B312-17, GDR 80-81, Iceland 49, Maldives 371-75, Philippines 1135A & Used: Bahamas 6, 32, Germany B68A-D sgls, Iceland 71-80, 82, Somali Coast C23, Syria 6, Vatican City 30, 55-60, C22-23 & much more w/ owner's CV \$5,000 (NV), gen F-VF H/NH	EST WP 650-750	L
1606	Accum (1000s) */O 20th Cent in (100s) glassines & 102 cards w/ sets, sgls, Blks CV \$1 to \$20 ea incl Unused: Afghanistan B29-30, Azerbaijan 1-10 (10), Bermuda 243-48, 445-48, Brunei 70-72, Laos 34-36, 37-40, 41-47, C24-26, C31-34, Poland N17-29, Romania 1122-31, St Pierre & Miquelon 249 Blk/6, Turkey 62, 62A, 71C & Used: Belgium 21, 54, 70, B189-96, Brazil 449, Canada 87-88, Denmark 50, GB 82, 137, 185-86, Hungary 12, Iceland 206, 298-99, Ireland 1111, 1308, Italy 45-48, 50, 306-09, Portugal-Madeira 45-65, St Lucia 399-402 & much more; many topicals; owner's CV \$7,000 (NV); gen F-VF H/NH	EST WP 750-850	L
1607	Dealer Stock in (63) long black boxes w/ (7,500+) */O sorted in glassines w/ values to \$10 a few higher, most in the \$2-\$5 range, nice variety of issues from all corners of the world, many diff countries, great for dealer or WW collector	EST 750-900	L (4)
1608	Collection (1000s) */O on homemade pgs in (8) binders, Unused: incl Belgium #172-84, 189-90, 212-15, 235-36, B31-33, B69-77, B114-22 (B118 thin), B152-53 NH, B189-96 NH, E1-6, France 236, 279, 291-93 NH, 294 NH, 296-97 NH, 315-20 NH, Greece 338-43 NH, 381 NH, 382 NH, Japan 369-70, NZ 295-301 NH (no 288-94), Nyassa 106-25 NH, S Africa B1-4, B5-8, B9-11 NH, Switz 219-25, C13-15, Used: incl Belgium B28-30, France 67, C16-17, Iceland C15-20, Italy 201-06, Switz 185, B2-3, B4-6; almost all 20th Cent, smaller countries relatively weak; H/NH, few flts but gen F-VF	EST WP 750-1,000	L
1609	Accum (1000s) */O 1850s-1980, 102 cards, dealer cards, pgs, glassines, most CVs \$2-\$20 w/ many higher, sets, sgls, Blks, short sets, may definitely have hidden gems, strong in GB, Germany, German Offices, Canada & Provinces, Br Colonies, Latin America, Disney, Modern Specimen, some PRC & much more, expect flts & mis-IDed, light dup, cond ranges AVG to VF H/NH	EST WP 800-1,000	L
1610	Enormous Accum (1000s) */O in (38) albums & binders 19th/21st Cent w/ dup, bulk in binders on vinyl & manila stkpgs quite a broad range of material A-Z somewhat haphazard arrangement but better throughout incl used Canada #14-15, 45, 157, 177-78, Denmark 164-75, Portugal 37, 717-20, 747-48 & unused 434, 436, 447-49, Hungary C81, Abu Dhabi 66, Afars C55, Iceland C3, O56-60, Greece C1-4, Tonga 54-62, Monaco B58-60, Belgium B515-20, Surinam 112-13, Spain 426-32, Vatican J5-6, Uruguay 283, 389-90, C182-92, Turkey 841, 915, 1130-33 Blks, 1137, San Marino 179, 292, C3, & many others, mixed cond flts to F-VF H/NH	EST 1,000-1,500	L (5)
1611	Scott Intl Collection (1000s) */O in (3) albums abt 1992-96 (few earlier/ later) mainly cplt sets & S/S, loads of topical incl Disney, Birds, Flowers, Space, Dogs, Cats, WWII etc incl much British, Far East (incl over ¥11000 in face) some better incl Australia 1532-35, 1535a-b, AAT L97c, Aland 31-54, 109-33a, Bahamas 849-64, Bermuda 668/84, Brunei 504-15, Cayman 677-703, 722-33, FSAT 199-210, 222-29, C133-44, Gambia 1538-39, Niue 614, O28-30, S Georgia 178-89, Surinam 730-35, 975-86, Switz 842-49, 870-81, Wallis C178-79, C181-93 & much more, gen F-VF H/NH, owner's CV \$14,500 (NV)	EST WP 1,000-1,500	L

LOT	WORLDWIDE COLLECTIONS & LARGE LOTS	VALUE	
1612	Dealer Stock A-Z many (1000s) */O on 102 cards (few larger) in (12) shoebox sized tubs, almost all 20th Cent, A-C country highlights incl unused Albania #354-60, Fr Andorra 155-57 NH, B1, Belgium B152-53, B460-61, B485-91, B495-97, B532-37, B538-43, B544-46, B555-57 (1 NH, 1 H), Botswana 19-32, Cambodia 53-58 NH, Cameroun 358-72 (3 NH, 1 H), C41-44 NH (2), Cayman 331-45 NH, PRC 1709-10 (7) NH, Cyprus 159 NH, Czech 324-26 w/ labels NH, used Cambodia 1-17, Canada 57, more shown on website; pricing way out of date, H/NH, few flts but gen F-VF	EST WP 1,000-1,500	L (6)
1613	Valuable disorganized accum (1000s) */O w/ dup consisting of part of the huge stock of a well known NY area bourse dealer mainly on stock & 102 cards, glassines, etc, loads of 19th Cent Classics & better pre-1960 from Scandinavia, Italy, GB & Br Empire, German States etc incl used Denmark #2, 3, 4, 5, 7-9, 164-75, Norway 1, 9, 10, 11-14, Sweden 6, 7, 10, 11, 13, 27, Italy 66, Q1-6, NZ 33, 37, 38, 41, Canada 71, 99 & unused Germany 669, GDR B21, S Africa 29, 42 Egypt 105-07, 172-74, Iceland C3, San Marino 1, B16, Jamaica 1 & many more sleepers throughout, mixed cond flts to F-VF H	EST WP 1,000-1,500	L
1614	Incredible loaded disorderly dealer stock w/ modest dup in glassines, stock & 102 cards, etc (1000s) */O 19/20th Cent w/ obvious premium material throughout incl used Australia #177-79, 218-21, Romania 196-206, Denmark 65-69, Iceland 44, 84, 86-91, Greece 179-83, 535-38, Canada 15, 30, 40, 46, 81-84, 95, 158-59 & unused 51-53, 71, 115, 118, 157, 302, MR1-4, PEI 10, Nfld 97, Spain 532-35, Switz 243-46, 84-6, GDR 59-67, 80-81, 82-84, Italy 119-22, 124-25, 165-69, 345-48, 374, 386, 572-73, C23-26, C95-99, France B249-53, Slovakia B27a, Cook Is 406-07 Blks & so much more, mixed cond w/ flts, mis-IDed, etc to much F-VF H some NH, Well worth careful examination!	EST WP 1,250-1,500	HWC-L
1615	Collection */O stamps in (26) Scott Intl albums, one man's lifetime collecting, some volumes well filled & others somewhat sparse, great lot for expansion, nothing extensive but a lot of stamps & work already done, cost of albums alone worth more than estimate, gen Fine or better	EST 1,500-2,000	L (5)
1616	Wonderful WW Collection in (3) binders w/ album & quad pgs, over (5000+) issues */**/O 19/20th Cent, incl Algeria, Bahamas, Barbados, Basutoland, Belgium Congo, British Revenues, Bulgaria, Cayman, Ceylon, Cook Is, Fiji, France & nice group of Colonies, Gilbert & Ellice, Gold Coast, Great Britain Morocco, Greece, Labuan, Lagos, Liberia, Malta, Natal, Penrhyn, Russia, St Helena, St Vincent, Senegal, Sierra Leone, Singapore, Solomon Is, Somaliland specimen issues, Straits Settlement, Swaziland & much more, this is a old time collectors collection neatly presented, great for WW collector or dealer, few minor flts mainly F-VF	EST WP 1,650-1,850	HWC-L
1617	Valuable Collection (1000s) */O 19/20th Cent to 1940 in (12) Scott Vintage Intl albums (missing Br Empire & some other countries) loads of better from smaller countries obscure French, Italian, Portuguese & other Colonies w/ better material throughout incl unused Anjouan #12, 14, 16, 18-19, Benin 20-30, 32, Cameroun 1-6, Chad 1-18, China 131-33, 335-38, Czech C1-3, Eritrea 1-4, 19-22, Fernando Po 73-84, Japan C3-7, Liberia 13-20, Marshall Is 7-12, Monaco 1-4, 7, 8, 15, 17, 27, 91-92, Obock 1, 2, 4, 6, 12, 16, 18, 46-51, Ponta Delgada 1-12, Reunion 4, 7, 9, 10, 21, 23, 46-49, Russia C12a, C13a, St Pierre 19-25, 36-45, 46-51, Senegal 35-52, Thailand 1-4, Surinam 15-16, B1-7, Spain 176-78, 187-88, 226-29, 418-31, C1-5 & used Austria C29-30, Azores 74-77, 85-87, Egypt 1-4, 105-14, Greece 117-25, C1-4, Iraq 1-14, Lux 1-2, Madagascar 8-11, 15-18, 20-21, J1-6 & so much more, mixed cond few flts to much F-VF H with a huge total CV!	EST WP 3,000-4,000	HWC-L (3)
1618	Splendid Scott Intl Collection in (29) volumes, 19th Cent to 2000 (1000s) */O w/ better throughout incl used US #68, 73, 117, 149, 151, 238, C5, E7, Canada 40, 50, 54, 94, 100-01, Ascension 62-74, Italy 506, 518, Netherlands C13-14 (gulls) & strong unused particularly British incl an apparently cplt 1948 KGV Silver Wedding Omnibus set, others incl Cayman 122-34, 635-47, Cyprus 153-55, HK 147-50, 168-73, 298a, 308a, 388-403, Bermuda 482-98, 668-84, BAT 153-67, 202-13, 263-79, BIOT 94-105, 106-10, 151-62, 207-16, Falkland 197-209, 485-500, Gibraltar 132-45, 147-60, S Georgia 178-89, 236-47, GB 136, 1445-48, 1478 & Confederate States 8, Monaco 7, Portugal 638-61, Korea 434-39a, US 2122c, 3138 imperf Bugs, 3409-13 & much more, cond varies on some earlier o/w much F-VF H w/ some later NH	EST WP 4,000-5,000	HWC-L (7)

NOTES

[illegible]

DESCRIPTIONS

*	Unused	flt	Fault	pmk	Postmark
**	Unused, Never Hinged	FPO	Fleet Post Office	PNC	Plate Number Coil
(*)	No Gum	H	Hinged	PPC	Picture Postcard
addr	Addressed	hs	Handstamp	Prexy	Presidents
adv	Advertising	HC	Heavy Cancel	PSAG	Philatelic Stamp Authentication & Grading
APO	Army Post Office	HH	Heavy Hinged	PSE	Professional Stamp Experts
APS	American Philatelic Society	HR	Hinge Remnant	qty	Quantity
ASDA	American Stamp Dealers Association	illus	Illustrated	R/S	Rubber Stamp
Avg	Average	incl	Includes	RPC	Real Photo Postcard
bklr	Booklet	LH	Lightly Hinged	s/a	Self Adhesive
Bknts	Banknotes	LL	Lower Left	S/L	Straight Line
Blk	Block (of 4 unless o/w noted)	LP	Line Pair	SE	Straight Edge
BOB	Back of the Book	LR	Lower Right	SEK	Swedish Kronor
CAM	Contract Airmail	M&M	Match & Medicine	SG	Stanley Gibbons
CC	Corner Card	ms	Manuscript	sgl	Single
CCr	Corner Crease	MC	Machine Cancel	sht	Sheet
cds	Circular Date Stamp	mgns	Margins	SON	Socked on Nose
Cent	Century	MI	Michel	souv	Souvenir
Cert	Certificate	MP	Missing Perf	SP	Short Perf
comm	Commerical	MTA	Matched Type Address	stk	Stock
cond	Condition	mult	Multiples	stkbk	Stockbook
cpit	Complete	NG	No Gum	stkpgs	Stock Pages
CTC	Celebrate the Century	NGAI	No Gum As Issued	UA	Unaddressed
ctn	Carton	NGC	Natural Gum Crease	UL	Upper Left
CTO	Cancelled to Order	NGS	Natural Gum Skip	UR	Upper Right
cut sq	Cut Square	NH	Never Hinged	US	United States
CV	Catalog Value	NV	Not Verified	V	Vertical
cvr	Cover	O	Used	var	Variety
diff	Different	OG	Original Gum	VF	Very Fine
dup	Duplication	orig	Original	virt	Virtually
EFO	Errors, Freaks & Oddities	ovpt	Overprint	VLH	Very Lightly Hinged
env	Envelope	P	Photo in Catalog	W/A	White Ace
EST	Estimate Fair Value	P	Proof	wmk	Watermark
F	Fine	PBK	Plate Block (of 4 unless o/w noted)	WP	Web Photo
F/L	Folded Letter	pcs	Pieces	WW	Worldwide
FAM	Foreign Airmail	PF	Philatelic Foundation	XF	Extra Fine
FD	First Day	pgs	Pages	Zum	Zumstein
FDC	First Day Cover	PMG	Pencil Marks on Gum		
FLS	Folded Letter Sheet				

EXPANDED DESCRIPTIONS

If you desire more information about any lot our staff would be happy to provide additional details & scans—as much as practical; just call (or write) at least 10 days or more before the sale.

NOTES

(1) Minor separations in multiples and sheets are to be expected in older issues; a few open parts do not adversely affect value and do not constitute reason for return.

(2) Gum line and lt. gum creases are normal characteristics of U.S. flat plate issues; these will be described only when unusually pronounced.

AUCTION RESULTS

To obtain Prices Realized visit our website at www.dutchcountryauctions.com and Click on *Current Auction* or for other information please call after 11 a.m. the Tuesday after the auction (302-478-8740).

LIVE INTERNET BIDDING

Register on StampAuctionNetwork.com to submit absentee bids or join us for live, real-time, online bidding!

DUTCH COUNTRY AUCTIONS

The Stamp Center

4115 Concord Pike
Wilmington, DE 19803-1483

Change Service Requested

Dated Material Please Deliver on or before April 21st 2023.

Inspection

Inspection of Auction 346 will begin on Tuesday, April 25 by APPOINTMENT ONLY. Please call us at 302-478-8740 or email at auctions@dutchcountryauctions.com to schedule an appointment.

Update

Doors open at 9:30 AM on auction days for floor bidders. Live internet bidding is available via Stamp Auction Network. Lots are closed for inspection on auction days.

Catalog Values

Values are taken from the latest catalogs available. For the May auction the 2023 Scott Vol 1-6 and Specialized have been used unless otherwise indicated.

Auction Schedule (subject to change)

Auction	Date of Sale	Approx. Consignment Deadline
Coin & Currency Sale #29	June 15, 2023	March 29, 2023
Auction #347	July 18-21, 2023	April 12, 2023
Coin & Currency Sale #30	August 17, 2023	May 31, 2023
Auction #348	September 12-15, 2023	June 7, 2023

Hours (ET)

Monday: 9:30 am - 4:30 pm

Tuesday - Friday: 9:30 am - 5:30 pm

*Please note: We are currently open by appointment only during our regular business hours.
Please call or email to schedule an appointment.*