

DUTCH COUNTRY AUCTIONS

The Stamp Center

Presents

PUBLIC AUCTION #343

Now In Our 44th Year



#419



#1130



#949



#430

Tuesday, November 15, 2022 – 10 am ET
Wednesday, November 16, 2022 – 10 am ET
Thursday, November 17, 2022 – 10 am ET

302-478-8740

www.dutchcountryauctions.com

4115 Concord Pike • Wilmington, DE 19803

CONDITIONS OF SALE

Bidding

1. The placing of a bid will constitute acceptance of the conditions of sale.
2. All bids are per lot as numbered in the catalog. The right is reserved to withdraw any lot or lots and to group two or more lots.
3. Lots are sold to the highest bidder at one advance over the second highest bid. The auctioneer shall regulate the bidding and in the event of any dispute the auctioneer's decision shall be final.
4. The auctioneer shall not be liable for errors and omissions in executing instructions to bid.
5. Unlimited bids and bids believed not to be made in good faith will be respectfully declined.
6. Minimum bid on any lot is \$50.00.
7. All lots will be sold at the price for which they are knocked down by the auctioneer, plus a commission of 15%.

Payment of Purchases

8. Successful bidders will be notified of lots purchased and must remit before lots are delivered. Persons who are known to us may, at our option, have purchases forwarded for immediate payment.
9. Terms are immediate payment in U.S. funds on receipt of the invoice. Payment by credit card will be subject to a 2% service charge.
10. The mode of shipment shall be at our option unless we are given specific instructions. A minimum charge of \$1.50 will be made in addition to postage, insurance, and handling.
11. Successful bidders agree to pay for lots as specified above and no credit is extended. For overdue accounts a late charge of 5% per month (minimum \$30.00) will be charged. Accounts are considered overdue after (30) days.

Quality

12. Any lot, the description of which is incorrect, is returnable within ten (10) days of receipt and must be received within four weeks from the date of the auction. All disputed lots must be returned intact in the condition received. The following lots may not be returned without prior approval: lots containing ten or more stamps; lots from buyers who have had the opportunity to examine them before the sale; lots described as having defects or faults may not be returned because of faults; lots where "Owner's CV" is incorrect as owner's CV is informational only and not verified; and, lots in which the buyer has bid more than double our estimate. No illustrated lot may be returned because of centering, margins, or other factors shown in the illustrations.

Authenticity

13. All lots are sold as genuine, but should any lot be proved otherwise by written opinion of any responsible authority acceptable to us, immediate refund of the full purchase price will be made, provided we are notified in writing within 14 days from date of sale that an opinion is being sought. If claim is not made within this period, no lots are returnable for any reason at any time. We will not be responsible for any charges incurred by the buyer for expertization fees and costs unless the opinion states the item is not genuine, in which case we will pay actual costs up to a maximum of \$100.00. In the event an item is proved "not as described" it is returnable for a full refund. Any lot which has a certificate dated within the last five years is sold in accordance with the certificate and is not returnable for any reason including an opinion obtained in a new certificate after the sale.

Russell W. Eggert

Owner

Licensed & Bonded Auctioneer

Member



"CUSTOMER SATISFACTION IS OUR PLEDGE"

CALL: 302-478-8740 • CLICK: www.dutchcountryauctions.com

4115 Concord Pike
Wilmington, DE 19803-1483
302-478-8740 • Fax: 302-478-8779
www.dutchcountryauctions.com
E-Mail: auctions@dutchcountryauctions.com

BIDDER

AUCTION # 343

Signed _____ Name _____

Please print clearly

Address _____ ☐ Please check if new address

City _____ State _____ Zip _____

Phone (Home) _____ Phone (Business) _____

Email _____

SHIPMENTS: Will be VIA UPS when possible, therefore give UPS address:

If you desire delivery by another method please indicate:

☐ USPS ☐ Hold for Pickup ☐ Other_____

Philatelic References Required for New Bidders

OR BIDS

Where you want only one of several lots, bid on all such lots adding an “or” between

Please limit the TOTAL of all my Bids to:

\$_____ (excl. 15%)

✓ HERE → ☐ YES...If necessary to break a tie increase any bid by (1) increment.

THE BUYER PAYS A 15% COMMISSION OVER THE AUCTION SELLING PRICE

ENTER YOUR BID LIMIT IN U.S. DOLLARS EXCLUDING 15%[illegible][illegible][illegible]

Dutch Country Auctions

4115 Concord Pike
Wilmington, DE 19803-1483
302-478-8740 • Fax: 302-478-8779
www.dutchcountryauctions.com
E-Mail: auctions@dutchcountryauctions.com

BID SHEET

BIDDER # _____

AUCTION # _____ 343 _____

THE BUYER PAYS A 15% COMMISSION OVER THE AUCTION SELLING PRICE
ENTER YOUR BID LIMIT IN U.S. DOLLARS EXCLUDING 15%

Lot	Bid	Lot	Bid	Lot	Bid

Total Limit: To increase your chances of success, bid on as many lots as you like and still stay within your budget. For example, you could bid on \$5,000 worth of stamps, yet limit your total purchases to \$1,000. To take advantage of this feature, just enter your limit for the total of your bids in the box provided

Bids	Increment	Bids	Increment
BIDDING	up to \$30.00	1.00	\$1,000.00 up to \$3,000.00
INCREMENTS	\$30.00 up to \$70.00	2.00	\$3,000.00 up to \$7,000.00
	\$70.00 up to \$150.00	5.00	\$7000.00 up to \$10,000.00
	\$150.00 up to \$300.00	10.00	\$10,000.00 up to \$15,000.00
	\$300.00 up to \$1000.00	25.00	And So On Appropriately

Phone Bids (302) 478-8740 or FAX BIDS (302) 478-8779
up until 60 minutes before each session.

Visit dutchcountryauctions.com for:

- For super-fast bidding using the online bid sheet
- Get opening bids starting the Tuesday before the sale
- Prices realized within hours after the 4th session

Dutch Country Auctions

PUBLIC AUCTION #343

INDEX OF SALE

IMPORTANT NOTICE

15% buyers commission is added to the hammer price of all lots.

1st Session: Tuesday, November 15, 2022 – 10:00 am ET

LOTS

1-132	United States Covers & Stationery
133-179	U.S. First Day Covers
180-225	Deltiology
226-332	Worldwide Covers
333-341	USPS Products
342-351	United Nations
352-384	Autographs, Americana & Ephemera
385-394	Sports Cards & Related
395-413	Supplies & Philatelic Reference
414-443	U.S. 19th & 20th Century Stamps
444-468	U.S. Airmail & Back-of-the-Book
469	U.S. Proofs, Essays & Specimens
470-472	U.S. Errors, Freaks & Oddities
473-483	Confederate States & U.S. Possessions

2nd Session: Wednesday, November 16, 2022 – 10:00 am ET

484-492	U.S. Selections & Small Lots
493-600	U.S. Accumulations & Bulk Lots
601-695	U.S. Collections & Large Lots
696-1026	Countries of the World: Albania to Ireland

3rd Session: Thursday, November 17, 2022 – 10:00 am ET

1027-1194	Countries of the World: Israel to Yugoslavia
1195-1306	Regional & Topical Collections
1307-1555	Worldwide Collections & Large Lots

INSPECTION OF LOTS

Lots will be available for inspection during store hours up until 30 minutes prior to the start of the floor auction. To aid the inspection, the code in the margin is as follows:

A=Album	LE=Large Envelope	L=Large Lots
B=Box	SE=Small Envelope	HWC=Ask to See

1st Session: Tuesday, November 15, 2022 – 10 am ET**U.S. Stampless Covers**

1	1856 Cover from Germany to Sen William Wright at Newark, NJ, likely from his son Edward who worked at the American Legation to Russia; numerous markings incl ms "franco" & rates, "via Liverpool / via Prussian / Closed Mail," Aachen transit & "N-York 60 Am PKt PAID" red receiver (1987 ASCC \$125); more ms & hs markings on back w/ wax seal; minor faults, busy & interesting cvr, F+	EST WP	140-180	SE
2	Group abt (174) stampless, some sleeved, variety of cancel types & colors, rate markings, F/L, FLS & envs, ms & hs, some contents, a couple free franks, good variety, much from East Coast but a few beyond; typical faults (file fold, ink mark), F+	EST WP	250-350	B
3	Group abt (75) stampless F/L, FLS or envs; 1790s-1840s, many from PA area but also ME, OH, NY; variety of handstamp & manuscript markings for pmks, rates & auxiliary incl (8) steamboat, also paid, red, black or blue hs, (2) postmaster free franks (1843 Big Flats, NY & 1841 Fort Smith, Ark); red "Baltimore Rail Road" cds, 1790s "BALT" straightlines (written in French), (2) 1830s to Paris w/ Le Havre transit markings; nice selection, typical faults, F+	EST WP	250-350	L

U.S. Covers

4	1 Cover from Wilmington, DE to Frankford, PA, stamp at UL tied by blue grid, large black Wilmington cds at UR; some overall foxing, stamp w/ 3+ margins just in UR; F-VF	CV P	465.00	SE
5	98, 100 Tied by black cork cancels to 1869 cvr to Bordeaux, France, triple weight, "via overland," various transit markings front & back, addressee cut out, back flap missing, stamps Avg-F	CV WP	2,075.00	SE
6	252 Comm'l cvr franked w/ margin example tied by black barred cancel, nearby April 5, 1895 Haverstraw, NY pmk, which is the EDU for on-cover per Scott & 2001 APS Cert; F-VF	EST P	150-200	SE
7	267a EDU for pink shade Type III on real estate corner card, F-VF example tied by Dec 8, 1897 Brooklyn duplex cancel, P.O.N.Y. receiver on back; F-VF (2001 APS Cert)	EST WP	150-200	SE
8	343 var 1910 adv cvr franked w/ "one cent" Franklin w/ Schermack Type III perf at right & 4-hole perfin control mark, tied by New York machine cancel; Hungerford Brass & Copper Co. all-over front & back design; VF	CV P	500.00	SE
9	500 Genuine Type 1a usage on cover to Norwich, NY; Avg-F single tied by Mar 9, 1920 Columbus, Ohio, machine cancel; 2021 PF Cert	CV P	650.00	SE
10	510a 1920 2¢ entire w/ additional stamps affixed for international registered rate, 3¢ violet Washington & the scarce 10¢ brown yellow shade Franklin; all tied by Racine, Wisconsin ovals, addr to lawyer in Esslingen, Wurttemberg; registered hs & pencil marks, (4) transit marks on back; rare, not valued used or on cover by Scott; F-VF 2021 APS Cert & 3-page forensic analysis by Harry Brittain included	EST P	600-750	SE

U.S. Covers by State

11	COLORADO Abt (500) cvrs w/ Colorado pmks, incl personal, comm'l, many PPC (travel & greetings), event cachets, stamp show cvrs, DPO, more; 1880s-1980s, typical faults, gen F-VF	EST	300-400	L
12	MASSACHUSETTS (70) virtually all Cape Cod from one end to the other, Buzzard's Bay to P-Town or related incl stampless, manuscript (Dennis, Hyannis, Sandwich, N Truro etc), interesting 1841 F/L to Lighthouse keeper at Nauset Light w/ mention President J.Q. Adams intercession, many 19th Cent incl #92-93, (Hyannis), 114 (Boston & CC RR), various Bknts, early PPC folders & more mixed cond faults, soiling, creases, rough opening etc to F-VF	EST WP	250-350	A

Advertising Covers

13	Over (300) all on U349 entires most all w/ various corner cards incl Link Belt, Pabst Brewing, Fuller Cash Carrier, Bishop's Flour, also various tool companies & other industries, also some late add on incl #232, C4, C5 & others, gen F-VF	EST	100-150	B
14	Abt (150) adv or fancy corner card cvrs, some overall design, extra designs on back, many are seafood related but also auto, insurance, flowers & others; pre-printed postal cards, a few business size, a few meters w/ slogans, 1890-1960s gen F-VF	EST WP	150-200	B

Air Covers

15	Variety of airmail cvrs, (250+) incl airmail stamp usage, special events, airmail or airport related pmks, cachets for first flights, helicopter flight, airmail week, FDC; also some airmail labels & other ephemera; a couple Canada first flights as well; some flap marks, gen F-VF	EST	140-180	L
16	Accum abt (160) air cvrs from 1920s incl First Flights, events, races, night flights & much more, light dup, a few faults to mostly F-VF	EST WP	200-300	B

LOT	U.S. COVERS & STATIONERY		VALUE	
17	Accum abt (800) air cvrs, partly sorted w/ a few sleeved, all kinds incl simple hs cachets, most addr as typical, first flights, jet flights, events, 1920s-60s, possible light dup, some natural flap marks, gen F-VF	EST	300-400	L
18	First Flights abt (1400) late 1920s-80s, mostly flights incl helicopters, some airports or anniversaries, mostly cacheted, partly sorted, some typical light toning on earlys but gen F-VF	EST WP	400-600	L
19	Impressive collection of (60) cvrs in Showgard album, many with homemade cachets/ add-ons for events, flights & anniversaries, all signed by various pilots & personalities; incl balloon & Air Races (Chicago, Cleveland, East St Louis, Univ of Pitt); incl poster stamps & labels, newspaper clippings as cachets; signatures incl Mrs Robert Goddard, Elly Beinhorn, Roscoe Turner, Kurt Kunau (Polish stunt flier), Antonie Strassman, Lewis Yancy, others (list provided by consignor); gen F-VF	EST WP	800-1,000	B
Civil War & Related				
20	Cover w/ two 3¢ Washington #65 (one damaged), tied by target & July 16, 1864 Port Royal, SC cds, sent from military artist Xanthus Smith to his father in Jenkintown, PA; Smith was involved in the naval blockade of Charleston & went on to produce many sketches & paintings of Civil War ships & events; an art bklt on X. Smith produced by Schwartz Gallery (Philadelphia 1999) included with lot; F+	EST P	100-140	LE
21	(7) mailed & (8) unmailed Patriotics, stamped w/ #65s, couple w/ contents, soiled to like new, incl flags & shields, McClellan, Camp Dennison, cannon, eagles, "To Richmond," gen F+	EST P	150-200	LE
22	(6) CW related cvrs, incl (2) Union Patriotics w/ 3¢ Washingtons, flag design & McClellan portrait; (2) soldiers letters, a US Christian Commission env mailed from Philadelphia to Mass Jan 1865 & an embossed US Sanitary Commission env, written on but not mailed; (2) Confederate envs both w/ #12 tied by indistinct cancels (black & blue), (1) is margin example w/ wide margin; F+	EST WP	150-200	SE
Foreign Destination Covers				
23	Collection (185+) cvrs addr overseas, 1890s-1990s incl postal cards, personal & comml, multi-frankings, PPC, entires, censored & more; variety of destinations, some auxiliary markings, gen F-VF	EST	150-250	L
Event Covers				
24	Accum apx (10,000) 1930s-90s w/ special cancels, incl stamp shows, sports, pony express, Washington, Lincoln etc, roughly 25% uncacheted, gen F-VF	EST WP	600-800	L (4)
Express Covers				
25	1837 F/L business correspondence New Orleans to New York, ms "Express mail" & rate; blue NO cds, docketing indicates letter arrived in eight days; ex-Ashbrook, file fold F-VF	EST WP	140-160	SE
Fair & Expo Covers				
26	Columbian Expo package of UX postal cards by Goldsmith, "Official Souvenir U.S. Postals" Series 1 Designs 1-10, original wrapper intact, F-VF cards VF	EST WP	200-300	SE
Fancy Cancels				
27	Collection of (26) cvrs with "Wheel of Fortune" pmks, all from Indiana; includes the rare Walkerton, a bold strike (pictured in the catalog by Rausch); in all there are (18) of the (23) listed by Rausch incl Hawpatch, Wolcott fancy shield in red, Darlington, Coloma, Nineveh; a few dup (Metz, Cumberland, Gosport, Piercetown, Spencer); a few weak but readable strikes, most clear, a few cvr faults, gen F-VF ex-Beane	EST P	750-900	LE
Inauguration Covers				
28	Abt (600) inaugural & related cvrs, majority from Carter to Clinton, incl (6) 1st FDR, (1) Truman, (7) lkes & several others incl (1) Obama; majority are Reagan w/ other political cvrs as VP, primaries, events during presidency, hometowns & more; minor dup but lots of different cachets; many sleeved or in cvr album; gen F-VF+	EST	400-500	L
29	Accum Eisenhower to Obama (2300+) cvrs UA w/ dup all w/ cachets incl Dwight Eisenhower, JFK, Johnson, Nixon, Ford, Carter, Reagan, Bush, Clinton, GW Bush, Obama issues in (6) red dealer boxes all arranged by year, many diff for each President up to abt (5) each, VF (Proceeds benefit APS)	EST WP	500-700	L (2)
Military Covers				
30	WWI Group abt (80) correspondence from a YMCA officer stationed in France & his wife in Boulder Colorado from May 1918 to January 1919 many with original content (which is quite literate & interesting) & most are uncensored, most roughly opened & suffer the degradation typical of the poor quality available paper of the period	EST	100-125	B
31	Small group of military cvrs in photo album, incl some WWI PPC & cvrs, WWII patriotics (unused & mailed), V-Mail, free frank, PPC & later anniversary event cvrs; gen F-VF	EST	100-125	B

LOT	U.S. COVERS & STATIONERY		VALUE	
32	ARMY & NAVY apx (1700) mostly WWII (some earlier & later), partly sorted & sleeved, more Army than Navy, mostly personal w/ APO or Navy cancels, incl (60+) patriotic, much V-mail, censored, some contents incl (14) letters from Bermuda base etc; typical cond	EST WP	400-500	L (2)
Naval Covers				
33	Gator Navy apx (800) sorted in alpha by ship name, ship cancels, almost all w/ printed or handstamped cachet, dozens handpainted, sleeved, IDed & priced, could be few faults but gen F-VF or better	EST WP	200-300	L
34	(3) Shoe boxes of Naval cvrs, grouped by type incl submarine (1960s), carriers, frigates, cruisers & others; 1930s-70s w/ vast majority from 1960s; majority are cacheted, many addr, cachets for ship names, welcome home, visiting ports, launching, historical anniversaries & more; gen F-VF+	EST	200-250	L
35	Group of cvrs & ephemera, incl selection abt (400) Naval cvrs 1930s-80s w/ cachets for events & ships, ship pmks, official free franks; balance of several (100) items incl photographs & many Welcome Aboard brochures, gen F-VF	EST	250-350	L
36	Escort Aircraft Carriers (CVE) apx (900) sorted by CVE #1//120 (more than half CVE106-20), 1940s-50s, many ship cancels (some just Navy), some w/ printed or handstamped ship or event cachets, all #6 size, sleeved & priced mostly \$2-\$5, few faults but gen F-VF	EST WP	250-350	L
37	Submarines, sub tenders & sub bases apx (800) incl abt (40) 1920s-40s (almost all business size) sleeved & priced \$4-\$45; abt (400) tenders 1920s-90s sleeved & priced \$1-\$15, most w/ ship or event cachets, all #6 size; the rest 1950s-90s sorted by cachet maker, all #6 size, some sleeved, none priced; abt (100) of total in (3) heavy dup cachets, some faults among the earliest but gen F-VF	EST WP	300-400	L
38	Auxiliary vessels apx (1100) 1930s-70s (few later) w/ much 30s-40s, incl minecrafts, oilers & tugs; ship cancels, most w/ printed or handstamped ship or event cachets, all #6 size, sleeved & priced mostly \$1-\$6, few faults but gen F-VF	EST WP	300-400	L
39	(202) diff in (2) cvr albums, aircraft carrier & carrier escort ship cancels, most w/ cachets, 1930s-60s, good variety of trips, holidays, commissioning, anniversaries, etc; some flap marks, gen F-VF	EST WP	300-400	B
40	(3) cvr albums w/ (300) cvrs & postcards for Battleships, 1909-50, variety of cachets, pmks & locations, some typical flap marks, gen F-VF	EST WP	300-400	L
41	Collection (450) diff in (4) cvr albums, primarily auxiliary ships 1930s-40s, variety of cachets, simple to elaborate, honoring ships, trips, holidays, patriotic themes; variety of pmks from simple Navy to ship name & location, some PPC as well; gen F-VF	EST WP	300-400	L
42	Abt (950) Naval cvrs, unsorted, most w/ cachets, 1930s-80s, US Navy & ship name pmks, official mail (free frank & modern Official stamps), good variety, (150+) are business size; some flap marks, gen F-VF	EST	350-450	L
43	Collection (508) in (4) cvr albums, various 1930s-40s cruisers, most from Asiatic Fleet, abt half w/ cachets, simple to elaborate styles, couple handpainted, couple RPC, ship name pmks, some flap marks, o/w VF group	EST WP	400-500	L
44	Battleships apx (1300) sorted by ship in alpha order USS Arkansas to Wyoming, 1909-50s (few later) w/ much 20s-40s, ship cancels, many w/ printed or handstamped cachets for various events, some personal/comm mail incl much to Naval Savings Bank, all #6 size, sleeved & mostly priced mostly \$1.50-\$15, few faults but gen F-VF	EST WP	450-600	L
45	Accum apx (2100) unsorted mostly 1930s-90s, ship cancels, most w/ printed or handstamped ship or event cachets, all #6 size, abt 20% sleeved; also ephemera incl photos, event invitations, ship PPCs; few faults but gen F-VF	EST	450-600	L
46	Submarines abt (2300) sorted by ship # incl abt (200) #163//637, all sleeved, most priced, mostly \$2-\$6; abt (1200) 674//750, all sleeved & priced most \$2-\$4; abt (900) 194//739 unpriced, roughly half sleeved; few foreign; dup, all #6 size, almost all w/ printed or handstamped cachets, could be few faults but gen F-VF	EST WP	450-550	L
47	Cruisers apx (1750) sorted by ship in alpha order A to Y, 1920s-90s w/ much 30s-40s, ship cancels, most w/ printed or handstamped cachets for various events, some personal mail, all #6 size, sleeved & priced mostly \$1.50-\$5, few faults but gen F-VF	EST WP	500-650	OVERSIZE (2)
48	Apx (2100) sorted by ship type incl auxiliaries, aircraft carriers & escorts, battleships, Coast Guard, cruisers, destroyers, etc, largely 1920s-40s, ship or navy cancels, much penalty envs, some registered, just few cachets, much inter-office mail, some personal mail, largely business size, almost all sleeved & priced mostly \$2-\$15, few faults but gen F to F-VF	EST WP	500-650	L (2)
49	Collection (60) diff cvrs canceled w/ various Naval ship or submarine cancels, 1935-43, all w/ colorful cachets, many hand-painted or hand-drawn, also some tinted cachets, makers incl Wentz, Mueller, Hesse, Linto; some flap marks, o/w F-VF+	EST P	500-600	LE

LOT	U.S. COVERS & STATIONERY		VALUE	
50	(3) cvr albums w/ (360) diff 1930s Asiatic Fleet cvrs, abt half w/ cachets for ships, visits, Asian scenes, holidays; variety of ship name cancels incl ports-of-call in China & elsewhere (GU, PI, HI); some flap marks as usual, gen F-VF	EST WP	500-700	L
51	Accum abt (3500) unsorted mix from late 1920s to modern w/ diff types of ships, ship cancels, roughly 85% w/ printed or handstamped cachet, abt 2/3 sleeved, almost all #6 size, few faults but gen F-VF	EST WP	700-850	L (2)
52	Accum abt (4000) mostly 1930s-80s (few later), diff ship types incl subs, mostly handstamped or printed cachets, some just ship cancels, almost all #6 size, few (100) sleeved, few faults but gen F-VF	EST WP	900-1,100	L (2)
53	Auxiliary vessels apx (2800) sorted by ship in alpha order A to Z, 1920s-60s (few later) w/ much 40s, ship cancels, most w/ printed or handstamped ship or event cachets, some personal mail, all #6 size, sleeved & priced mostly \$2-\$4, few faults but gen F-VF	EST WP	850-1,000	L
54	(8) cvr albums w/ (1032) all diff naval cvrs for various Destroyers, most are cacheted 1930s-40s, wide variety of cachet types as well as ship pmks, incl some PPC; a few flap marks, gen F-VF	EST WP	1,250-1,500	L
55	Strong collection Submarine cvrs in (5) cvr albums, (655) diff pre-WWII, sorted by name, most w/ nice cachets (incl photo), some addr, some flap marks as typical, many w/ marked retail \$4-\$7 ranges predominate; commissionings, keel laid, holidays, Navy Day, some PPC, more; gen F-VF	EST WP	1,250-1,500	L
Official Covers				
56	Accum modern Official Mail cvrs 1983-2005; stamped cvrs incl (14) business size & (25) oversize (mostly National Guard), a few fronts; also (26) entires, (3) w/ stamps added; ranges from 1¢ to \$1 (incl single use), some coils & "D" & "E" issues; from several govt agencies incl USDA, Public Debt, recruiters; gen F-VF	EST	200-300	L
57	Many (100s) incl abt (500) unused Official Mail envs 20¢-65¢, several postally used & FDC; other cvrs incl older official or regular entires w/ govt agency corner cards, some penalty mail stampless, from both military & civilian offices, a few used cut squares; good selection w/ dup in the UO entires (esp 20¢ & 22¢); gen F-VF+	EST	250-350	L
Patriotic Covers				
58	(3) cvr albums w/ (277) Patriotics from WWII era, variety of events, anniversaries, caricatures, patriotism, some better incl Fluegel, a few flap marks, gen F-VF	EST WP	600-700	B
Polar Covers				
59	(5) Byrd Expedition cvrs; AAMC #1218 1934 cvr flown on 4th exploration flight 11/22/34 w/ proper cachets & degrees of location handwritten in (AAMC \$400); FDC for S/S #735 CV \$40 w/ show cancels & cachet, show labels on reverse; (2) Little America cvrs w/ penguin cachets & 1/30/35 pmks, one w/ stamp, one w/ S/S & cachet of Byrd in uniform; cvr postmarked Little America 1/31/34 w/ one-year delay handstamp, 3/25/35 receiver on back; gen F-VF	EST P	150-200	LE
R P O Covers				
60	NEBRASKA (72) diff cvrs plus (40) dups all IDed w/ inventory sheet w/ rarity factor & location up to rarity factor V & (1) at VII, gen F or better	EST	200-300	B
61	& HPO abt (500) incl abt (200) RPO mostly 1st half of 20th Cent & abt (300) HPO 1940s-50s (largely 1st trip), abt (100) RPO are business size, some toning among the HPO & some faults in the RPO, gen F to F-VF	EST WP	125-170	B
Ship Covers				
62	Abt (980) US & foreign cvrs related to ships, 1930s-2010s, somewhat grouped by steam & river boats (100+), tall ships, clippers, sailing (100+), yacht & racing (150+), fighting sail, work boats, small sloops & USS Constitution (127); nice selection w/ plenty of cachets, related stamps or pictorial cancellations, FDCs, colorful maxi cards, postcards, show cancels, event souvenirs & more; gen F-VF	EST	650-850	L
Space Covers				
63	Accum abt (3100) incl abt (2600) 1970s incl much Shuttle engine tests & abt (500) uncacheted 1970s incl some FDCs; except for most of the engine tests cond is mixed w/ some edge & stamp foxing, some have removed addr label	EST WP	150-200	L
64	NASA training & test flights abt (2000) 1970s-80s incl much F-111, YC-15 & various Shuttle training aircraft, also B-1 & B-52 & others, sorted, some dup, gen F-VF	EST WP	500-700	L (2)
65	Accum abt (2500) 1960s-80s (few later), wide variety incl manned (Apollo to Shuttle), unmanned (planetary, rockets & satellites), tests, mostly unsorted, few (100) foreign mixed in, few faults but gen F-VF	EST WP	650-850	L

LOT	U.S. COVERS & STATIONERY	VALUE	
Topical Covers			
66	Large collections of better topical cvrs: abt (100) RPO or streetcar cvrs & cards; abt (100) QSL cards; (100+) cvrs w/ auxiliary markings (pointing hand, returned for postage, etc); (50+) w/ slogan machine cancels (1970s-90s); abt (300) all franked w/ Great American series definitives, single & mixed use, higher values, 1980s-90s; cvr album w/ (100+) cvrs & cards 1890s-1930s w/ various Chicago cancel types incl postal cards, Columbians, slogans, machine, entires, flags, small group Rural Route cvrs; more; gen F+	EST 500-600	L
Zeppelin Covers / Cards			
67	(14) diff Century of Progress flight cvrs franked w/ C18 sgls or multiples, (7) are flown FDCs, (3) have Linprint cachets; couple w/ light foxing o/w VF group	EST WP 750-1,000	LE
19th Century Covers			
68	COLUMBIAN Abt (200) 1¢, 2¢ & 5¢ entires, virtually all postally used in period, some w/ stamps added, most are comml w/ printed "return to" or corner cards, couple unused, couple foreign destinations, gen F-VF	EST 80-100	B
69	Selection (6) cvrs; stampless w/ red "PAID" & black unusual decorative handstamp w/ doves & hearts; small cvr w/ #11A oxidized, pen cancel & ms pmk Spring Brook, NY; 1867 St. Louis to Luzern, pair #68 cork tied; 1868 3¢ entire Illinois to Luzern w/ added #68, 73 (both cvrs to Switz w/ receivers on back); 1893 Columbian 1¢ entire to Germany w/ (2) 2¢ Columbians added, Chicago "F" duplexes, Freiburg receiver; 1893 2¢ Columbian entire from ND to MN; F+	EST WP 150-200	LE
70	(2) cvr boxes & (2) cvr albums full, variety of cvr types incl comml, PPC, postal stationery, airmail, FDC, event, first flight, naval cvrs & more; a few foreign, some topics incl Boy Scouts, WWI & WWII, flight; some period flap cancel, gen F-VF	EST 150-200	L
71	(6) Classic cvrs & (2) used stamps; #24 "wing margin" tied by New York cds, to Nova Scotia; #24 (2) on printed matter FLS to Genova via France; (4) cvrs franked w/ #35, (2) from Calif east (one "via Panama" ms), (1) to Calif from Cleveland; also (2) used examples of #35 w/ some wide margins & light cancels; F+	EST WP 150-200	SE
72	Selection (24) cvrs, mostly franked w/ #26 & #65 & a couple 3¢ Pictorials, variety of town pmks, grids, fancy cork; additional (32) later adv or corner card cvrs, several with all-over designs, agriculture, books, manufactured goods; most sleeved, some faults, gen F+	EST WP 150-200	B
73	(5) Classic cvrs: Blood's 15L13 acid tied w/ 3¢ stamp tied by blue Philadelphia cds; #11A on U10; #25 1860 pmk Chicago; #77 1868 New Orleans to Germany; 1873 registered w/in Minnesota, w/ 10¢, 6¢ & (2) 1¢ Large Bknts; additionally a cvr front w/ 15¢ Large Bknt w/ cork cancel, Rome, GA to Jackson, TN; F+	EST WP 250-350	SE
74	Collection abt (130) cvrs in photo album; majority are addr to a cotton plantation in Alabama 1852-61; abt (90) are franked w/ imperf #11, 11A, balance w/ perf 26, 26A; earlies w/ some pen cancels, but also variety of pmks from Columbia SC, Mobile AL, Asheville NC; incl some content, both business & personal; expect usual flts as rough openings, writing, etc; VG - F+	EST WP 800-1,000	L
75	Abt (400) sleeved cvrs, abt (250) of which are franked w/ 1851 3¢ Washingtons, good variety, some IDed, some better up to \$150 retail, diverse cancels, some stationery, corner cards, couple stampless, more; gen F+	EST WP 900-1,100	B
Cover Accumulations			
76	(800+) items mostly various USPO or USPS Penalty mail envs, various printed indicia on penalty for private use, some w/ government corner cards, congressmen, a few official meters; also many adv or promotional mailers & ephemera from USPS, postal forms, labels & more; gen F-VF+	EST 70-90	L
77	AUXILIARY MARKING accum of abt (240) diff 1900s-1990, about (140) are on classic era PPC incl greetings, holidays, novelties, fairs, real photo, etc, markings incl damaged, postage due, return, mis-sent, empty equipment, not in directory etc, gen F-VF	EST 100-125	L
78	Abt (1200) cvrs, loose, sleeved or in (2) cvr albums; wide variety w/ large % being naval or other military themed; also regular mail, comml, FDC, event, used stationery, show cards & other souvenirs, PPC, more; lots of cachet types, some addr, gen F-VF	EST 150-250	L
79	Accum couple (1000) incl Smithsonian Milestones of Flight #7-100 almost cpltd, postal stationery, Inauguration, First Flight, Naval, Space, APO, various events from the 1930s on & more, gen F-VF	EST 200-300	L (2)
80	19th & early 20th Cent abt (1200) incl abt (850) 19th Cent & abt (350) 20th sorted by state, 19th separate but unsorted, many sleeved, 19th cond mixed w/ some faults, gen F to F-VF	EST WP 200-300	L
81	Stock over (200) w/ marked retails \$1,762 (NV) incl comml, postal stationery, airmails & much more	EST 200-300	L

LOT	U.S. COVERS & STATIONERY		VALUE	
82	(200+) w/ marked retails over \$1,800 (NV) noted postage dues, airmail, foreign destinations, FDCs & others, overall F or better	EST	200-300	B
83	Abt (250) cvrs a few of many types incl comml, stampless, late 19th/early 20th Cent stamped, stationery, special delivery, PPC; meter, airmail; also a few documents & other ephemera; gen F+	EST WP	200-250	B
84	(54) Group of mostly business size cvrs 1880s-1920s (a few later), many are registered incl pair #216 + 213, pair 209 + 211, F1 + 2¢ Wash/Frank pair 1912, #307 single use, 400A + pair 2¢ Wash/Frank 1915, 12¢ Wash/Frank single use 1911, others; many w/ government or legal related corner cards: Academy of Sciences, Dept of Agriculture, lawyer's offices, State of Louisiana; a couple foreign incl one each from Philippines, China, NZ official, Jordan, more; some used stationery incl an albino; great selection, some minor wear or flap marks, gen F-VF	EST WP	250-350	LE
85	Eclectic assortment of abt (1000) diff 1860s to recent, bulk are pre-1950, all are sleeved incl stampless, Civil War era, Bknts, Wash/Frank, adv, registered, airmail incl flights, various BOB incl E2, F1 (2) stationery w/ U293, various FDC w/many cacheted late 1920s-50s & various PPC incl cowboys & Indians, mixed cond faults to F-VF	EST WP	250-300	L
86	(3) Groupings of cvrs: (20) cvrs IDed as DPO incl PPC, souv & personal cvrs from (10) diff states; (59) airmail FDCs from C17//C90, some addr, some cacheted, some multiples, PBK or bklt panes, owner's CV \$375 (NV); small stack unused postal cards in envs, x1 to x9 of each UX5//UX245 & a couple replies, some light soiling or flap marks, gen F-VF	EST	250-350	B
87	Accum incl several (100) in groups of correspondence, most w/ content, mostly early 20th Cent; shoe box w/ cvrs pmkd in Connecticut 1890s-1960s incl entires, corner cards; other personal & comml cvrs, PPC, entires, slogan machine cancels, also from 1890s-1940s; gen F-VF	EST	250-300	L
88	Variety of cvrs, 1850s-1990s, abt (150) many sleeved, incl comml, FDC incl Colorano "silk" w/ some high values, 15L13 acid tied, WWII patriotic cachets & military cancels, 1851s, 1857s, 1861s & large Bknts, several US & Canada first flights, 1930s FDCs & events, Macon, Lincoln topical, more; UO15 1880 from Dead Letter Office to NH; Hawaii UX7 (6) unused w/ some faults; Cuba #222 on soldier's letter; more; expect some typical faults, F+	EST WP	300-400	B
89	Huge accum (9500+) 19/20th Cent w/ much 1930s-90s, considerable common comml, some FDC & postal cards incl abt (2500) sorted by topics & abt (3900) 29¢-34¢ denom cvrs, varied cond & no order, gen F-VF	EST	300-450	L (7)
90	Med ctn packed w/ (100s) US cvrs of all kinds, 1880s-2000s incl comml, registered, used postal cards, Large Bknts, Wash/Frank, Prexies, souvenir or event cvrs, small priority mail w/ stamps, a few FDCs, Wells Fargo env, corner cards, airmail, oversize w/ modern officials, adv, entires, stamp show cvrs, more; good variety F+	EST	300-400	L
91	Accum abt (6000) incl usual FDCs from 1950s-90s cacheted & UA w/ some oversized, also events, comml, personal, educational & others, WWI soldiers FREE cvrs, wide variety postal stationery w/ dup, even a few 19th Cent, mixed cond faults to F-VF	EST	300-450	L (4)
92	(400+) incl adv, airmail, First Flights, postal stationery & military, marked retail over \$2,500, overall F or better	EST	300-400	B
93	Accum abt (300) incl adv, airmails, postage dues, special delivery, events & more, overall F or better	EST	300-400	B
94	Stash of (1000+) cvrs of all kinds, unsorted, some sleeved, esp the better ones ranging in the \$10+ retail range; wide variety incl PPC, postal cards, comml cvrs, corner cards, Large Bknts to Wash/Franks, some used cut squares in glassines, airmail, some 1860s, very few modern; gen F+	EST	300-400	L
95	Med ctn stuffed w/ many (100s) mostly 1910s-40s w/ a few to 1960s, lots of stamped personal & comml mail, incl commems, corner cards, plenty of used entires as well; large number are #10 size, couple foreign & some cut squares mixed in, good variety, gen F+	EST	300-400	L
96	Accum abt (5400) cvrs 19th/20th/21st Cent incl adv, air, comml, personal, educational, events, fancy cancels, postal cards & envs, much western NY cvrs & much more, some faults gen F	EST	400-500	L (3)
97	Accum abt (8000) w/ dup loose & unorganized mainly 20th Cent incl many cacheted & UA FDCs incl Silk, AC, AM etc, 1960s-90s & *O stationery & cards, special events, comml, personal, 19th Cent w/ Bknts & many other categories, mixed cond to much F-VF	EST	400-600	L (4)
98	Abt (5800) US cvrs mostly 1930s-80s incl Fluegel, Fleetwood, Cachet Craft, Rice, Ross, Anderson, Artcraft, Aristocrat, Preston, Art Master, Lane, Lowry, FDCs, Patriots, Naval, Prexies, Famous Americans, Washington Bicent, Trains, 1st flights & other topicals, addr & UA, few minor faults but mostly F-VF	EST WP	400-550	L (3)
99	Abt (4500) US cvrs incl FDCs 1928-70s addr & UA w/ nice bklt panes FDCs & #750 (2) FDC, 735 (6) FDCs, (7) baseball FDCs, also naval cvrs, comml mail some w/ overseas destinations, first flights, ad cvrs, Famous Americans, space, adv, correspondence, events, etc, few faults but mainly F-VF	EST WP	400-550	L (3)

LOT	U.S. COVERS & STATIONERY		VALUE	
100	Apx (15,000) 20th Cent comml/personal accum unsorted, mostly common but few better incl #399, registered, Prexies, some Wash/Frank coils (NV), few 21st Cent, personal & business size, typical comml cond w/ some faults but mostly F-VF	EST WP	600-800	L (6)
U.S./ Foreign Covers				
101	Accum (100s) in (6) cvr albums (2 Showgard) incl US cacheted FDC mainly 1980s w/ #1953-2002, Ireland postal cards mainly unused St Pat's day greetings, various PPC incl ships 1900s-60s & British Isles, gen F-VF	EST	100-150	L
102	Eclectic group (48) cvrs & (28) Victorian trade cards, a few cacheted flight cvrs, also stampless, PPC, postal cards, fancy cancels, trade cards for various products, couple Black Americana, more; some sleeved, gen F+	EST WP	125-175	B
103	Accum abt (1000) incl FDCs/events incl (100+) Scouting, ships, UN, misc others incl few better incl US #253 pair on 1894 registered cvr, 1925 USS Los Angeles Zeppelin flight, Kennedy inauguration & more, more US than foreign, few faults but gen F-VF	EST WP	150-200	L
104	Accum abt (600) cvrs over 75% are domestic & incl stampless, 1860s, Bknts, Wash/Franks, adv, hotels, 1920s, Airmail, stationery, PPC also some FDC incl #839-51 LPs, 893 10¢ Bell (4) & 1983 Challenger cvrs (3) w/ folders also (2) ALS autographed letters; Chief Justices Charles Evan Hughes & Earl Warren (as Gov of California), cond mixed faults to F-VF	EST WP	200-300	L
105	Accum abt (500) mainly diff mostly 20th Cent abt 25% US incl FDC, motorcycle topicals, PPC, Independent Fr Africa, China PRC & Ukraine FDC & maxi cards some better incl US FDC for #855 (2), 1909a, Germany Berlin 9NB4-5 cacheted FDC & others, gen F-VF	EST	200-300	B
106	Collection (75) US & foreign postally used WRAPPERS, some simply canceled, others w/ "corner cards" of various publications or companies, some auxiliary marks, foreign incl a few unused but mostly used incl some philatelic journals, countries incl Natal, GB, Switz, Austria, France, India, Mexico, Germany, Barbados; interesting grouping, one forwarded from France to within US, gen F-VF	EST WP	200-300	L
107	Accum abt (950) incl abt (525) foreign & abt (425) US; mostly FDCs but incl some better; foreign incl abt (200) Austria used & unused stationery; US incl (13) stampless & (12) #F1, cond varies but gen F-VF	EST WP	250-350	L (2)
108	Accum abt (3200) incl abt (1900) US 1950s-90s FDCs/flights/events (majority cacheted but some not); abt (900) foreign mostly FDCs (some comml) incl Canada, GB, Brit CW; & New Brunswick #8 single domestic use & (2) on use to IA; abt (700) PPC (largely US); UA/addr, few faults but gen F-VF	EST WP	300-400	L (2)
109	Covers & more, random assortment incl many military & naval cvrs, foreign & domestic PPC, postal souv items & trinkets, military & travel patches, event cvrs, FDCs, much more; gen F-VF	EST	300-450	L
110	REGISTERED Abt (63) US & (45) foreign registered or express cvrs, US ranges from 1880s Large Bknts to 1950s Liberty series; foreign from 1920s Germany to 2000s South Africa, Israel & Australia; variety of markings incl manuscript, various handstamps & labels, a few meters; interesting group incl Mexico, China, parcel receipt cards, New York Exchange labels, Netherlands, France, Hong Kong, more; gen F-VF	EST WP	300-400	L
111	Abt (1200) w/ abt 40% foreign, unsorted cvrs incl personal, comml, FDC, special event, unused & used stationery, PPC, 1860s-1980s, wide variety of countries & cvr types, expect some faults in earlies, gen F-VF	EST WP	350-450	L
112	(2) large binders w/ abt (330+) US & foreign cvrs related to WWII, incl US Patriotic cacheted envs, free frank, poster stamps, WW covers sent by GIs, others w/ censor or patriotic slogans, US Navy & APO cancels, Latin America to US w/ censor, POW mail, occupation zones (Austria, Germany, Trieste), V-Mail, more; great selection, F+	EST WP	500-700	L
113	Huge hodge-podge, disorganized accum must be well over (10,000) about 75% are US running 19th Cent-2000s incl Bknts, adv, postal stationery, Wash/Frank, FDC from 1930s on most cacheted, Airmail & First Flights, Special Delivery, Inauguration, Naval & other military censored, registered & more, foreign incl FDC w/ Canada, Italy, British etc also Germany & Switz w/ comml mail & stationery, interesting PPC & more, mixed cond faults to F-VF	EST	500-600	L (5)
Postal Stationery				
114	Collection (150) 1879-1905 postal cards w/ cork or fancy cancels of various types: targets, grids, splotches, numeral incl negatives, geometrics; good variety of town cancels as well (20 diff states); gen F-VF	EST	100-200	B
115	(1000s) of unused postal cards, envs & air letter sheets w/ dup mainly 20th Cent to the 1990s, gen F-VF	EST	150-200	L
116	COLUMBIAN EXPO Env accum (100s) *O incl cut squares but mainly entires w/ various sizes & styles w/ unused U350 (3) & used (23), U351 (8) unused & qty of the 1¢ & 2¢ values, gen F-VF	EST	150-200	L
117	Accum abt (850) envs 1926-82, abt (700) postal cards 1960s-90s, abt (50) aerogrammes 1960s-80s, much FV; also incl abt (100+) souv cards celebrating local & national stamp shows & festivals 1970s-80s; gen F-VF	EST	150-250	L

LOT	U.S. COVERS & STATIONERY		VALUE	
118	ENTIRES unused accum apx (3000) largely 20th Cent, incl few aerogrammes, air & official, few preprinted, very few forever, most small size, gen F-VF	EST WP	200-250	L
119	Accum apx (3400) incl abt (250) unused postal cards incl UX1, UX3, UX5, UX8, UX12, U20, UX27 (preprinted), UX32, few used incl UX13; abt (800) postal card FDCs; abt (500) unused entires incl U393, U394; abt (1050) entire FDCs incl U522 (6), U523-28; FDCs mix of cacheted/uncacheted; also incl (2) 1633-82 sets & abt (800) UN FDCs (not stationery); sleeved, dup, mostly UA, few faults but gen F-VF	EST WP	250-350	L
120	Large ctn packed w/ */O stationery, incl unused entire & postal card collections on Scott or homemade pgs (up to 2002), stacks of unused entires (late 20th Cent), selection of used entires & cards as well as FDC or events, used cut squares on stpgs, also some letter sheets, airmail, official; good selection w/ dup, gen F-VF	EST	250-350	L
121	Postal Cards unused accum abt (2800), few better incl UX15, UX18, UX22, UX23, UY1, UY4, no preprinted seen, few faults but gen F-VF	EST WP	250-300	L
122	US postal stationery w/ many #10 envs incl Albinos, FDCs, abt (3800) total incl #U9, U50, U56, U219 & Columbians to 10¢ issues, nice variety incl adv, air, comml, correspondence etc issues, interesting material, few faults mostly F-VF	EST WP	300-450	L (2)
123	Accum postal cards mostly unused w/ some dup, incl 19th Cent, early to mid-20th Cent regular cards, some commems, replies, airmail cards & a stack of full packs, part packs & loose cards from modern commem postal card packs (Disney, Olympics, Christmas, Landscapes, etc); some postally used earlies; gen F-VF	EST WP	300-400	L
124	Accum many (100s), unsorted, unused & postally used, some sleeved & lDed by Scott or UPS5 number, some unused w/ dup, all kinds of entires & postal cards, mostly 1880s-1940s incl corner cards, personal & comml, Columbians, airmails, surcharged, more; entires small & large sizes, gen F-VF+	EST	350-450	L
125	Postal Cards accum abt (5000) incl abt (1400) used or preprinted & abt (3600) FDC, few faults among the used but gen F-VF	EST	400-500	L
126	Collection of used entires & postal cards, 1870s-2000s, earlies comml w/ some pre-printed or even adv, a few surcharges, commems, few w/ stamps added, airmail cards, aerogrammes, replies; includes some of the better postally used cards such as UX61-62, UX67, UX68, UX158, UXC12 (6 @ \$75 ea in Scott); modern incl some packets w/ designs like the commem stamps (Love, Disney, Baseball, Indian Art); section of FDCs & unused as well w/ diff color papers; gen F-VF	EST	400-600	L
127	Stock of postal stationery in long boxes; group U34//U542 for #6 size, dup light to moderate; also some #10s w/ some used here & there; some better noted U172, U495a, UO1; also a few specimens, penalty envs, aerogrammes, airmail envs, more; dup gen not heavy; some foxing in earlies, gen F-VF	EST	400-500	L
128	Collection (60) diff unused entires, 1860-86 in various sizes, paper colors & values 1¢-90¢, lDed by owner w/ current Scott CV \$2292 (NV), highlights incl W20-21, U36, U47, U53, U204, U337, U347; only a couple w/ faint foxing, gen F-VF+	EST WP	500-600	LE
CSA Covers				
129	4 Davis 5¢ blue top margin pair tied by blue town cancel on slightly reduced cvr to Clinton, NC; stamp F-VF+	CV WP	470.00	SE
Ryukyu Islands Covers				
130	Abt (300) items, some personal or comml mail, but most are FDCs or from philatelic agency, much postal stationery (used, mint, FDC) incl reply cards, many marked w/ Scott# & high CV, souvenir items, some minor wear, gen F-VF	EST WP	300-400	B
131	Stationery stock few (1000) incl unused UX1 (2), UX2 (10), UX4 (3), UX5 (3), UX6 (7), UX6a (3), UX9 (1 unused, 1 used, 1 FDC), UC1 (8) & (2) FDC, UC2 (8) & FDC, UC3 (12) & (2) FDC, UC4 over (50) unfolded, UY4q (CV \$360), UY6 message & reply (4 each), UY7 (2), UY8a (6), UY9 (4) & FDC, UZE13 (preprinted), UZE23 (1 & 4 used), money remittance envs (5 each of 2 types), registration envs approx (80) & (100s) more common unused & few (1000) used w/ FD or commem cancels (some heavy dup); just few faults, gen F-VF	EST WP	400-500	L
U.S. Possessions Cover Groups / Collections				
132	PHILIPPINES (95) total w/ many occupation FDCs & some comml censors to Philippines from US, nice group for retail or internet sales	EST	150-200	B
FDC TOPICALS				
Baseball				
133	855 (2) Bernet-Reid cacheted items: a 4x5" card w/ red & blue cachet (#855-119a) sound, VF; & a 5 3/4 x 4 1/2" env w/ diff red & blue cachet, E.B. at left, (#855-122a.1); flap marks o/w VF	EST P	150-200	SE

LOT	FDC TOPICALS		VALUE	
134	BEVIL Abt (65) baseball FDCs incl Williams, Mantle, Ripken, Musial, Jackson, Clemente, Ruth, many other stars, all in sleeves, priced, some light dup usually varieties in color or postage, numerous artists proofs, gen VF	EST WP	300-400	B
Handpaintedes				
135	GOLDBERG Oversize FDC for the 1995 Civil War pane, large cachet w/ portraits of Lincoln & Davis, Gettysburg & Pacific Palisades cancels; signed & numbered 4/5; RARE VF	EST WP	600-800	LE
136	GOLDBERG Original artwork in black ink over pencil tracing, signed image shows Jim Abbott, pitcher for the final winning game at the 1988 Seoul Olympics & text; Blk of (20) Olympic Baseball Scott #2619 has several FD cancels; black ink inscription at bottom "Original artwork: Bernard Goldberg," VF, likely UNIQUE	EST WP	800-1,000	HWC-LE
137	Abt (125) cvrs 1940s-2000s, mostly better, abt half hand-drawn or handpainted FDCs, airmail FDC & first flights; attractive cachets from Wilson, Ham, Collins, Rowell, Van, Geerlings, Pugh, DeSpain, C&C, CachetCraft, (Boll, Staehle), Ludwig, Crosby & others; a few flap marks in earlies, gen VF	EST WP	500-600	B
Prexy				
138	Set cplt to 50¢ Linprint w/ typewritten addr & incl the P.O. announcement for the issue of ea stamp, very rarely seen	EST WP	50-100	LE

FDC CACHET MAKERS

FDC Cachet Makers

139	ARTCRAFT accum abt (2000) mostly 1970s-80s w/ some earlier & later, UA, gen F-VF	EST	200-250	L
140	ARTCRAFT abt (6000) 1940s-90s, sorted in plastic tubs, some tubs have multi diff time groups, UA, gen F-VF	EST WP	600-700	L (7)
141	BERNET First cachet #654-40 CV \$100 & similar typewritten style for #657 (not listed in Planty); Edison has large Colonia pmk, Sullivan has Genesee machine cancel; both w/ blue serial numbers on back; VF	EST WP	100-150	SE
142	BEVIL Abt (150) FDCs almost all diff, great variety, history, space, TV, comics, presidents & more, 1991-2012 all sleeved & priced \$15-\$25, numerous artist proofs, gen VF	EST WP	300-400	B
143	BEVIL Abt (122) FDCs (18) diff sets incl WWII, Superhero, TV Memories, movie monsters, Disney, Sunday Funnies & more, all sleeved & priced, 1991-2009, gen VF	EST WP	300-400	B
144	BEVIL Abt (125) sports FDCs incl football, basketball, golf & racing w/ stars incl Jordan, Stewart, Gibbs, Palmer, Snead, Woods, Green, Unitas, Rodgers, Brady, Brees, Madden & Mantle, DiMaggio & much more, all in sleeves priced from \$20-\$75, dups usually varieties in postage or color, numerous artist proofs, gen VF	EST WP	400-500	B
145	CROSBY Abt (145) #852//966 FDCs most sleeved, very light dup, some flap marks o/w gen F-VF	EST WP	300-450	B
146	FARNAM Abt (2000) largely 1980s w/ few earlier & later, incl (2) sets of 22¢ Presidents; UA, few w/ pencil note on front, gen F-VF	EST WP	400-500	L
147	FLEETWOOD Abt (2500) 1970-96 all diff (some same stamp but diff cachet) in order, in plastic tubs, UA, gen F-VF	EST WP	350-450	L (3)
148	FLEETWOOD Abt (4500) mostly 1970s (few earlier), sorted in plastic tubs, but some tubs have multi diff time groups, UA, gen F-VF	EST WP	450-550	L (5)
149	FLEETWOOD Abt (5500) mostly 1980s w/ some 1990s-2000s, sorted in plastic tubs, but some tubs have multi diff time groups, UA, gen F-VF	EST WP	550-650	L (6)
150	FRIEDMAN & AMAYA Abt (55) cacheted FDCs, (31) Friedman, (24) Amaya, all sleeved & priced \$25-\$75 w/ limited dup, very attractive! gen VF	EST WP	350-450	B
151	LMG Abt (260) FDCs 1995-2011 mostly all diff incl sports, history, aviation, scouts, Hollywood, presidents & much more, most sleeved & priced, gen VF	EST WP	350-450	B
152	WILD HORSE Abt (130) cacheted FDCs incl sports, history, aviation, warfare, Hollywood, presidents & much more, some light dup, all sleeved & priced \$20-\$50, great variety, gen VF	EST WP	350-450	B
153	WILD HORSE Abt (125) cacheted FDCs, sports incl Sosa, Rose, Black Sox scandal, Bonds, Boggs, Carew, Glavine, Ryan, Carlton, Schmidt, Woods, Palmer, Trevino, Jordan, Magic Johnson, Andretti & more, all sleeved & priced \$20-\$50 each, great variety w/ very little dup	EST WP	500-600	B
154	Cachet maker groups abt (2400) incl abt (2000) Artmaster 1950s-90s w/ much 1970s & 80s, incl (2) sets of 20¢ Birds & set of 22¢ Wildlife; UA; abt (300) Fulton 1980s; (2) sets of Tudor House 20¢ Birds; UA, some Fulton w/ tiny top edge spots, otherwise gen F-VF	EST WP	250-350	L
155	Abt (200) cacheted FDCs by LMG, Wildermuth, Goldberg, Green & Montgomery, variety of topics 1993-2009, most sleeved & priced \$7.50-\$65, gen VF	EST WP	300-400	B

LOT	FDC CACHET MAKERS	VALUE	
156	Abt (240) cacheted FDCs by Knobler (13), Geering (150) & Ham (77), 1953-91, some dup, all diff topics incl planes, animals, history, presidents, space, some sports, most sleeved & priced \$10-\$65, gen VF	EST WP 350-450	B
FDC COLLECTIONS & LOTS			
FDC Selection			
157	Collection of (25) mostly oversize FDCs w/ S/S, full sets or topical combos; #704-15 (2 CV \$110 ea), 735 Linprint & loor, 740-49 Rice cachet, 751 Beverly Hills, Omaha Philatelic Society & Top Notch cachets, 785-89 Dietz, 785-94 Kee, 909-20 Staehle (faded) & 909-21 uncacheted, 930-33 Knapp for Fleetwood (2) & unknown, 1131 & Canada 387 combo on souv card, 2201a Gill Craft, 2438 Fox hand-drawn; also "They Have Served Well" (6) diff military stamps on FDC for #940 Knapp for Fleetwood (5) & (2) similar ArtCraft & Smart Craft; plus an FDR 3rd Term inaugural cvr w/ scarce "Midshipmen's School" special pmk; a few minor faults, overall attractive grouping, gen F-VF	EST WP 250-350	A
FDC Accumulations			
158	Accum over (1500) 1930s-90s w/ dup many cacheted incl AC, AM & others as well as uncacheted, also some oversize, souv pgs & few UN incl #38 addr & UA, cond varies gen F-VF	EST 125-175	L
159	1970s-80s in (12) albums, abt (700) cvrs total, FDCs incl 1980-84 Golden Replicas (abt 200), 1984 Olympics (set 16), 1982 state birds & flowers & (8) dup, 1986 Presidents; & cvrs, (4) vol (abt 200) "Philatelic History of US" by Westport, PCS "Historic Stamps of America" (196) w/ unused stamps as cachets; all addr & cacheted, gen F-VF	EST 150-200	L (3)
160	Accum abt (2900) incl abt (1300) 1940s-70s (mostly Fleetwood or AC) UA/addr; abt (1000) uncacheted addr; abt (400) UN; abt (100) unused stationery incl #UX33 (3); abt (100) foreign US Bicentennial topic; dozens US & UN souv cards; gen F-VF	EST WP 150-200	L (2)
161	Accum abt (2800) mostly 1950s-80s FDCs & events w/ some comml, incl abt (700) UN, UA/ addr, few faults but gen F-VF	EST 200-300	L (3)
162	Accum abt (2500+) mostly 1940s-80s unsorted, largely common cachets, some oversized & few flights, inaugurations & foreign, more addr than UA, few faults but gen F-VF	EST WP 200-300	L (2)
163	Accum abt (5000+) uncacheted 1920s-90s, good for add-ons, UA/addr, few faults but gen F-VF	EST 200-250	L (3)
164	Accum abt (1350) FDCs w/ abt (1050) UA Artcraft 1948-88 in glassines, no dup; abt (100) w/ diff cachets addr/UA 1948-58; abt (100) uncacheted & UA 1990s-2000s most new in USPS packaging; abt (24) 1930s first flight cvrs; abt (100) Switz mostly Airmail cvrs 1960s-70s; a few faulty, mostly F-VF	EST 250-350	L
165	Accum couple (1000) 1990s FDCs, most bundled by year, commems & regulars, airmails, stationery & bklt panes; variety of cachets incl PCS, Artmaster, ArtCraft, homemade, Birdsall (Alaska), local stamp clubs & shows, Fleetwood, some no cachet; some are addr, a few business size, gen VF	EST 250-350	L
166	Accum (1000s) incl abt (2300) US 1930s-2000s FDCs & commem covers w/ much 1970s-80s, incl abt (200) flights & abt (425) golden replicas, abt (200) uncacheted; abt (2900) UN 1951-99; abt (425) souvenir pgs 1985-91 & 1993-95 in (9) USPS binders incl SP674, SP674a, SP953, SP954, SP956A, SP1072, SP1079A (2), SP1215; UA/addr, few faults but gen F-VF	EST WP 300-400	L (7)
167	(1000s) FDC by Artcraft, Cachet Craft from the 1930s-2000s, noted some nice scout cvrs, few faults but mainly F-VF	EST WP 300-400	L (3)
168	Accum abt (4,200) cvrs incl (14) volumes of Heritage collection 1976/2009, also (30) other volumes many diff US 1930s-2014 incl abt (250) Colorano, also Fleetwood & others, total weight (42) lbs, mostly UA	EST 350-450	L (6)
169	Huge Accum abt (4000) from abt 1929-2000s most cacheted, incl Artcraft, Art Master, Fleetwood, loor, Covercraft, Golden Replica, Readers Digest, etc many from the 1930s-40s incl Army Navy, Famous Americans, Flags, lots of oversize w/ sheets, bklt panes etc, some later w/ heavy dup incl #3139-40 PACIFIC 97 sheets (apx 100 sets), 3152 Humphrey Bogart sheets (100), CE2 (10) addr & UA, some in albums, something for everybody, gen F-VF	EST 400-500	L (4)
170	Assortment 1940s-2010s, wide variety issues & cachets, abt (1500) unsorted, some better cachets incl all-over & handpainted, some oversize, a few event cvrs sprinkled in, many Bicentennial themes, some postal cards, more; some minor faults, gen F-VF	EST 400-500	L
171	Accum 1936-2013 in (72) albums, 1936-1960 incomplete, 1970s on very cplt postal commem society, abt (3000) diff cvrs, mostly UA	EST 400-500	L (14)
172	Accum abt (4800) 1930s-90s mostly AC w/ some Anderson, Cachet Craft, Fleetwood, Gundel, Marq, Artmaster & many more, a few handpainted; incl bklt panes, se-tenants, postal stationery, cplt set Famous Americans & much more, abt 50% UA & abt 50% sleeved, light dup, a few faults; gen F-VF	EST 500-600	L (2)

LOT	FDC COLLECTIONS & LOTS		VALUE	
173	Accum abt (6500) 1940s-2000s, majority AC, AM, FW & computer generated w/ other cachets mixed in, incl (16) sets of Tudor House state birds & set of Colorano state birds, largely UA, few faults but gen F-VF	EST WP	600-800	L (2)
174	Accum abt (10,000) 1930s-90s, incl #C24, abt (400) Celebrate the Century, abt (800) uncacheted, abt (400) Golden Replicas, abt (200) maxi-cards incl Statue of Liberty, abt (400) non-FDC slogan cancels; mostly addr, some flap marks & few faults but gen F-VF	EST WP	700-900	L (5)
175	Accum abt (8500) 1920s-2000s roughly sorted, few Ryukyu & Trust Territories, mostly UA but w/ pencil notes; also few (100) slightly better comml/personal, few faults but gen F-VF	EST WP	750-900	L (5)
FDC Collections				
176	Abt (125) 1920s-30s on pgs incl #615, 616, 617, 618, 619, 621, 628, 648, 2¢ reds, National Parks loor set, 3¢ purples incl Territorial set, Army-Navy set, Prexies to 50¢, 855, many w/ better cities, mostly addr, few w/ light toning or light flap marks but gen F-VF	EST WP	150-200	B
177	Collection abt (1000) 1932-49 (Airmail to 1958) in various style binders, almost all diff by cachet, highlights incl abt (75) diff Prexies (incl coils but no 834), 855 (4 diff incl Crosby-19c), 856 (6 diff), 906 (2 diff), 1941 Roosevelt Inauguration (2), C31 (2 diff), C46 (4 diff), most neatly addr to same collector, some toning or flap marks on earlier but gen F-VF	EST WP	250-350	L (2)
178	Shoebox collection apx (3750) 1949-65, sorted by issue w/ diff cachets for each but issues not in perfect order, cachets incl Anderson, Boll, Fluegel, Glory, HF, Jackson, Lowry, Staehle etc as well as usual AC, AM & FW, minimal dup, few faults but gen F-VF	EST WP	400-500	L (2)
179	#788-94 Army-Navy in (5) cvr boxes incl abt (1375) FDCs sorted by cachet maker in Planty order, somewhat more Army than Navy, mostly individual values, but some sets of (5) on one FDC, better incl Risiko (2), Crosby (4), Roessler set of (10), SF Examiner set of (10), Dietz set of (10); (5) loor cachet essays; also incl abt (150) uncacheted & few (100) other military themed cvrs & some stamps incl PBK; dup, most addr, most sleeved, some flap marks/toning or stains, but most F-VF	EST WP	1,400-1,700	L (3)

POSTCARDS

Artist Signed

180	Nice selection (68) diff vintage cards in plastic pgs, variety of styles w/ most IDed by collector, incl Clapsaddle, Bernhardt Wall Sunbonnet girl set of days of the week, Christy, Harper, Boileau, Brundage, others; incl pretty ladies, Kewpie, holidays, (8) are Halloween; gen F-VF	EST WP	350-450	LE
-----	---	--------	---------	----

Fairs & Expositions

181	Abt (500) incl Chicago 1933 Century of Progress, NY 1939 & 1964-65, Seattle 1962, Montreal 1967, San Antonio 1968, Knoxville 1982 & bit of ephemera; mostly unused, gen F-VF	EST WP	125-160	B
182	1893 Official World's Columbian Exposition post cards group of (62) unused, (1) used & (2) wrappers also incl (2) sets of entrance tickets "A" & non "A" plus Complimentary & music tickets "Special Days & (2) envs, gen F-VF	EST WP	200-250	B

Foreign

183	ASIA (106) loose, sleeved or in pgs, majority Japan incl city scenes, geisha, American fleet, royalty, city scenes & others; also Singapore, China, Indochina; some mailed, virtually all vintage, minor typical faults, gen F-VF	EST WP	200-300	L
184	CANADA (5) large binders w/ (290) BCW pgs holding many (100s) PPC; well organized, large percentage are modern Continental unmailed, w/ some mailed, some vintage & from other periods, sprinkled in is some related ephemera as souvenirs, brochures, photographs; wide coverage of Maritimes, Quebec, Ontario, the mountains & British Columbia; parks, gardens, nature, small towns, coast, major cities, expos; good selection w/ attractive views of our northern neighbor	EST	150-200	L
185	FRANCE (200) in BCW pgs, all showing ladies in portraits, photographs, patriotic (WWI), humor, love, children, paintings (nudes), holiday greetings & some more sultry ones as well (it's France); a couple non-French, some mailed, gen F-VF	EST WP	200-250	A
186	GERMANY (35) WWII era postcards, printed or RPC, showing the Luftwaffe, mostly aircraft of all diff kinds, also some pilots or paratroopers; a few mailed, gen F-VF	EST P	200-250	LE
187	JAPAN (895) Vintage to chrome PPC of all types in (3) large binders, large number natural beauty w/ waterfalls, coasts, skiing, sailing, national parks; many others, famous cities, hotels, sites & architecture incl temples, torii, sculpture, Hiroshima, Mt Fuji; one binder is all modern Continentals from tourist trips; also included is some ephemera, mostly travel items & brochures; gen F-VF	EST	200-300	L

LOT	POSTCARDS		VALUE	
188	SCANDINAVIA (3) thick binders of (270) BCW pgs full of PPC as well as a few items of related ephemera; cards primarily early to modern chrome & Continentals; variety of travel scenes of cities, famous sites, churches, museums, natural beauty, art; from Sweden (abt half), Greenland, Norway, Finland, Iceland, Denmark; some mailed, gen F-VF+	EST	125-175	L
189	(6) Large binders w/ abt (350) BCW pgs holding abt (1000) of mostly modern PPC, grouped by country or region, larger groups of Singapore, China, Portugal, Greece, UK, Ireland; also some Macao, Antarctica, Madeira, Eastern Europe & others; mostly 1960s-90s, colorful scenes of famous sites, cities, nature, people, art, museums & more; a bit of ephemera as well (brochures, photographs), some mailed, gen F-VF+	EST	200-250	L
190	Collection (165) vintage & RPC cards showing European royalty, abt (70) are from various German & Austrian families, balance mostly Europe incl Norway, GB, Monaco, Denmark, Romania, others; a few mailed, gen F-VF	EST WP	200-300	B
191	Accum abt (2000+) US & WW PPC w/ abt 75% continental size & 75% standard size w/ most scenic views & travel scenes, some greetings, most mailed & abt 50% are sleeved, few faults, gen F-VF	EST	250-350	L
192	Accum (2000+) WW cards, mailed & not, unsorted loose, much Europe but noted some Canada & others; city views, mountains, castles & cathedrals, archaeological sites, art, a few RPC, vintage to linen w/ just a few early chrome; B&W, sepia & color, good variety, some typical wear, gen F-VF	EST	350-450	L
Greetings				
193	(4) white postcard long boxes filled w/ apx (2400+) mostly vintage gen greeting cards, incl Christmas, Best Wishes, Happy Birthday, New Year or just flowers, birds, love, greetings, Easter, good luck; a couple foreign or off-topic, several are fancy w/ embossing or glitter; some mailed or written on, not sorted or sleeved, expect some typical edge or corner wear, gen F-VF	EST	250-350	L (2)
Holiday				
194	(330+) sleeved cards sorted by holiday, mostly vintage, little dup, several artist signed such as Clapsaddle (patriotic) also (20) Tuck & (25) Winsch; quality lot w/ colorful cards, some embossed, most have been mailed or written on, so typical minor wear but gen F-VF	EST	200-300	L
195	(2) Binders w/ apx (450) holiday cards in new BCW pgs, overall better cards w/ colorful designs for Thanksgiving, Christmas, Easter, love, patriotic, Halloween (2 diff), Valentine's, birthday & some gen greetings, some fancy, couple foreign, gen F-VF	EST WP	200-300	L
196	Abt (400) vintage PPC in BCW pgs, majority are holiday, greetings & love themed, better designs incl RPC, pretty ladies, Santa, early autos & aeroplanes, religious artwork, embossed fancy, storks, more; a few off-topic, good colors, only minor typical wear, gen F-VF	EST	350-450	L
197	Abt (416) in BCW pgs in (2) binders, majority are vintage holiday or greetings w/ a few other topics; Christmas, New Year, Easter, Valentine's, Thanksgiving & (1) Halloween; noticed several Clapsaddles, a few art nouveau types but mostly colorful typical styles for the period, a few foreign, gen F-VF	EST WP	350-450	L
Military Related				
198	SHIPS nearly (350) w/ abt 85% naval (rest merchant or passenger), early to modern w/ variety of diff ship types, few are photos not PPC, mostly sleeved & unused, few faults & usual edge wear on earlies but gen F-VF	EST WP	150-200	B
199	(287) WWI related postcards in large binder, sorted by topics such as damage, battles, USA, weapons, leaders, training, humor & others; some RPC, some cards mailed or written on, gen F-VF w/ some typical wear	EST WP	150-200	A
Nudes				
200	(30) c.1920s French postcards, RPC or non-postal cards w/ ladies in poses of various levels of undress; F-VF	EST	150-200	SE
Real Photo				
201	Accum abt (600), mostly buildings or nature w/ some people, largely sleeved, few mailed, gen F-VF	EST WP	150-200	B
States				
202	CONNECTICUT & NEW YORK (6) binders ea w/ (400+) BCW pgs w/ over (1000) PPC as well as travel ephemera (brochures, photographs); selections of museums, ships, lighthouses, historical sites, monuments, adv, art, nature; cards all Chrome or Continentals, some mailed, gen F-VF+	EST	140-180	L
203	ARIZONA & HAWAII Collection of travel postcards & related ephemera (photographs & brochures); (1100+) items, plenty of scenes of national parks, natural wonders, desert, Native Americans, cacti, Taliesin West, Grand Canyon, Pearl Harbor, beaches & flowers; early Chrome to Continentals, some mailed, gen F-VF+	EST	150-200	L
204	NEW JERSEY SHORE Accum abt (500) 1910s-70s w/ abt 50% Atlantic City incl hotels, boardwalks & beach scenes, piers, restaurants & much more, some sleeved, most mailed, a few typical faults, gen F-VF	EST WP	200-300	B

LOT	POSTCARDS		VALUE	
205	MID-SOUTH Large Collection of PPC & travel ephemera, incl museum items, brochures, maps, early Chrome & Continental postcards; incl (5) binders Tennessee, (4) Mississippi & (3) Arkansas; themes include nature & parks, museums, historical sites, MLK, Elvis, Clinton, Civil War, Memphis, Smokies, coast, Nashville, 1982 World's Fair, more; gen F-VF+	EST	200-250	L (2)
206	Groups of PPC by state in envs, plastic pgs & photo albums, incl New Jersey (450+), New England (200+), Maryland (50+), New Orleans (80+), Vermont (70+), Hawaii & Guam (40+), Massachusetts (350+) w/ abt half from Nantucket; wide range from vintage to chrome, urban, rural & coastal scenery, some mailed, gen F+	EST	200-250	L
Topicals				
207	SPACE abt (600) incl spacecraft, launches, astronauts, space centers, observatories, abt (100) sleeved, some dup, gen F-VF	EST WP	150-200	B
208	URBAN Views (200) in BCW pgs, incl office buildings, monuments, downtown views, museums, streetcars; vintage, linen & white border, a few foreign, some mailed, some typical wear, gen F-VF	EST WP	125-175	A
209	M-P TOPICS abt (650) incl medical, military (125+), oil, photos etc, almost all US, no modern junk, more unused than used, sleeved, some wear but gen F-VF	EST WP	150-200	B
210	CHICAGO Abt (1600) largely 1st half of 20th Cent, abt half sleeved, mailed & unmailed, some wear but gen F -VF	EST WP	150-200	L
211	Groups of topicals in pgs or photo albums, incl airplanes, George Washington, dams, bridges, post offices, romance, lighthouses & ships of all kinds incl military; most topics w/ (100+) & several w/ more; vintage to chrome, wide variety from all over the US, gen F-VF	EST	350-450	L
U.S./ Foreign				
212	Accum WW (270+) */O cards, noticed street scenes, art, RPC & many others, overall F or better	EST	150-200	B
213	Accum (2850+) most are modern travel scene types, a few vintage & mid-century but mostly early Chrome, scalloped cards & recent Continentals; some foreign, art/ adv, state maps, Europe RPC, cruise ship, more; some mailed, gen F-VF	EST	250-350	L
214	Accum well over (5000), mostly travel scenes but also greetings, animals, art etc, mostly US w/ some foreign mixed in, mix of early & modern, roughly half standard & half continental size, mailed & unmailed, few faults but gen F-VF	EST WP	500-600	L (2)
Accumulations				
215	Abt (1000) unsorted PPC, some sleeved, all types but mostly linen & chrome; many travel scenes esp out West, love & humor, birds, couple of RPC; some mailed, some minor wear, gen F-VF	EST	140-180	B
216	Abt (1500) unsorted PPC, abt 1/3 are vintage, linen & white borders; abt half are Continental, mostly travel cards; rest are early chrome, couple RPC, some foreign, art or adv; many of the earlier cards have churches, cathedrals or other religious themes; gen F-VF	EST	140-180	L
217	Abt (1000) unsorted PPC, all types vintage to early chrome; travel scenes, greetings, art, humor, fancy w/ add-ons, a couple of foreign or RPC; some mailed, some minor wear, gen F-VF	EST	150-200	B
218	Abt (900) unsorted PPC, mostly early chrome w/ a few vintage, some linen, white border & early Continentals, good selection, noted groups of buildings, beaches & coasts, Great Lakes, Florida, Chicago, more; some mailed, gen F-VF	EST	150-200	B
219	Accum (300+) Vintage cards */O, mostly holiday w/ many Christmas related & other holidays, some edge wear as usual, very colorful, gen F or better	EST	150-200	B
220	Abt (1000) unsorted PPC, all types but mostly vintage w/ fewer early chrome; travel scenes, greetings, art, fancy w/ add-ons, a couple of foreign or RPC; some mailed, some minor wear, gen F-VF	EST	180-220	B
221	Abt (1000) unsorted PPC, vintage to early chrome, good selection all types, noted topical groups of birds, love, hotel dining, art, a few greetings, some embossed, a couple foreign, gen F-VF	EST	180-220	B
222	Abt (2000) in boxes & bundles, wide range of cards w/ some groups of Tennessee, greetings, old West, South Carolina, celebrities, lighthouses, a few foreign, more; vintage to chrome & a group of modern rack cards; gen F-VF	EST	250-350	L
223	Accum of over (3000) PPC mostly mailed & US but are a few WW incl cards w/ animals, best wishes, birthday, bridges, Christmas some w/ Santa, churches, both coast lines, Easter, famous sites, flowers, greetings, hotels, Indians, large & small towns, lighthouses, motels, nature, New Years, people, outside pictures, scenic, ships, Thanksgiving, trains, travel, many diff states & cities, abt 50 souv folders, some cards are sleeved, few normal faults but mainly F-VF	EST WP	300-450	L

LOT	POSTCARDS	VALUE	
224	(3) Postcard trays w/ abt (2000), majority are vintage w/ some later, most are travel views or holiday greetings, w/ a few RPC, art, fancy, humor, foreign; unsorted, some sleeved, some typical wear or faults, gen F-VF	EST 300-400	L
225	(2500+) Vintage to early chrome, unsorted, a few sleeved, some mailed, majority are travel types from across the US: Florida, Wisconsin, out West (incl Indians), govt buildings, downtown views, nature & parks, DC, museums, several souv packs (Santa Fe, Century of Progress, Boulder Dam, Route 66, Death Valley, more); gen F-VF	EST 300-400	L

UN COVERS

UN Covers

226	Accum apx (4000) 1950s-80s FDC, abt 60% UA & 40% addr, some uncounted unused stationery, unused & used souv cards, gen F-VF	EST 120-150	L (2)
-----	---	-------------	-------

WORLDWIDE COVERS

Worldwide Air Covers

227	BRAZIL (15) better air cvrs 1929-56, sleeved & dealer annotated, use of semi-official airmails (C13, 1CL1, 1CL5, 3CL14) also regulars & commems; souv & flight cvrs as well as comml use, variety of handstamp & airmail markings, gen F-VF	EST WP 100-150	SE
228	GERMANY (2) Kobra cvr albums, one w/ (78) WWI era cvrs incl Feldpost & POW mail, mostly German or occupied areas (Romania, Warsaw), POWs from Russia, couple PPC; other album w/ (100) PPC from France & Germany, some showing war's destruction, views, villages, monuments, religious; gen F-VF	EST 200-300	B
229	GERMANY (4) official flight cards from the Rhein-Main flights, all postmarked Darmstadt in June, 1912; incl Scott CL1-3 & CL4	EURO P 825	SE
230	(15) Better air cvrs incl (5) Zeppelins 1924-30 (Spanish & German frankings), others from Senegal, Danzig, Bulgaria, Canada, Manila to Macao, Port Guinea, London to India; gen F-VF	EST WP 300-350	SE

Worldwide Zeppelin Covers

231	GERMANY 1930 So America flight cvr w/ (2) C38 2m blue, Friedrichshafen to Rio, proper cachets & receivers, light flap marks on back (Sieger #57M); VF	EURO P 550	SE
232	GERMANY 1933 Century of Progress round trip env w/ brown Bernet cachet, franked w/ C45, red flight cachet & receivers on back; F-VF (Sieger #238Cba)	EURO P 700	SE
233	GERMANY (5) diff Zeppelin cvrs: 1929 Missed America flight (Sieger #26A €100) w/ C37; 1930 Darmstadt flight w/ red cachet, C38 (#76A €50); 1930 Ostsee flight w/ drop at Helsinki (#88Cc €65); 1930 Ostsee flight (#88ABc €100); 1930 Neth flight w/ C38 (#98Aa €35); F-VF+	EURO WP 350	SE
234	GERMANY (9) mostly Zeppelin cvrs; 1928 4m to US (Sieger #21B); 1929 missed flight (3) & actual flight (3) #26A & 27A w/ 4m; 1930 Netherlands flight #98Aa; these catalog €595; additional 1932 DO-X large cachet souv cvr UA w/ Germany C32 (2) & C38; 1933 cvr w/ Hindenburg env cachet but no flight cachet, (2) C20 tied by 10/9/36 Newark NJ duplexes, Germany C47 on back w/ Rhein-Main 10/12 receiver; F-VF+	EST WP 250-350	SE
235	RUSSIA 1931 Malygin flight postcard w/ icebreaker cancel (Sieger #120Aa) & cvr w/ Leningrad & icebreaker cancels (#120Bb), proper cachets & imperf airmails C26-29; additional 1956 PPC to US using polar stamp #1767 & a 1990 polar bear cacheted env Minsk to US; gen F-VF	EURO P 250	LE
236	(4) Zeppelin related cvrs: 1930 card Rio to Lakehurst w/ Brazil #4CL8, not tied because cancels placed on reverse due to space limitations; 1931 Hungary C25 & Blk/5 C12 on Budapest flight cvr (102Ab €150); 1935 In Memoriam cvr from Ava, Ohio, postmarked the day of the crash, a hand-drawn cachet incl part of the wreckage looted from the crash site; 1936 Hindenburg flight to North America, 50pf stamp & additional meter, on Tycol adv card; gen F-VF	EST P 150-250	SE

Worldwide Covers

237	ASIA Nice selection 20th Cent stamped cvrs Japan (40) incl FDC #448, 474-77, comml, airmail, meter, native cvrs, stationery, docs w/ revenues; Nepal (7); Mauritius (2) diff aerogrammes to Finland; Malaysia incl States (20) incl comml & PPC; Vietnam (8) multi-frankings; also an interesting wartime propaganda leaflet showing family killed in war; gen F-VF	EST WP 150-200	LE
238	ASIA Abt (160) 20th Cent cvrs, some sleeved, incl China, Japan, Vietnam, Philippines, Burma, Nepal, Bhutan (incl 3D stamps), Malaya & more; some comml, airmail, registered, philatelic or FDC, WWII era (Burma, Philippines), Mt Everest, more; good selection, small to business size, gen F-VF	EST WP 200-300	L
239	ASIA Abt (400+) 20th Cent to 1980s in a binder, folder & loose, much Taiwan ROC FDCs uncacheted & UA; also Hong Kong, Japan, Malaya, Philippines, Singapore & Thailand; some business, comml & philatelic mail & much more, a few faults, gen F-VF	EST 200-250	L

LOT	WORLDWIDE COVERS	VALUE	
240	ASIA Abt (300) mostly from Asia w/ marked retails over \$1,900 w/ comml, censored, airmails, registered & FDCs, overall F or better	EST 300-400	B
241	BRITISH COMMONWEALTH (300+) w/ abt half Canada & half Great Britain, retails over \$1,900, noted comml, censored, FDCs, airmails & more, overall F or better	EST 300-400	B
242	BRITISH COMMONWEALTH (400+) w/ retails over \$2,800, noted comml, censored, FDCs, airmail cvrs & more, overall F or better	EST 400-500	B
243	BRITISH EMPIRE interesting accum over (500) cvrs majority pre-1950, many 19th Cent w/ material from Australia incl States through Zanzibar incl postal stationery, registered, airmail, censored, adv & more, some better incl New Brunswick #6 (5) one cvr, Canada 39, 41, Tonga registered to Sydney w/ #17, 18, 23 & 24, Victoria 17, South Africa C5, C6, nice West Indies w/ Bahamas & Jamaica, India & area, other better, mixed cond some faults incl creases, soiling, tears etc to F-VF	EST WP 500-600	B
244	CANADA (225+) cvrs franked w/ Admiral issue, c.1913-30, regular & business size, single use & multi-franking, 1¢-10¢ values, good selection of pmks & auxiliary markings (Registration, Return pointing hand), corner cards, many from government agencies, bklt stamps, couple PPC; some faults, gen F-VF	EST WP 300-400	L
245	CHESS Topical collection of cvrs & PPC, in BCW pgs, (110) mostly Europe, couple Middle East, much Soviet Bloc, incl FDC for chess themed stamps, cacheted event cvrs, famous chess players, several autographs (incl M. Tal), pictorial cancellations, etc; nice selection, gen VF	EST WP 200-300	B
246	CHINA PRC Abt (200) FDC 1981-89 appears to be all diff all cacheted & UA; incl FDCs #358-9 & 379-81; also incl (7) comml cvrs, most sleeved, gen F-VF	EST WP 125-225	B
247	CHINA group of over (80) diff mainly 1920s-60s incl (6) bearing "Junk" issue also some Martyrs, Suns & some fronts not counted as cvrs but bearing interesting frankings, some postal stationery & many Taiwan, mixed cond faults to F-VF	EST WP 200-300	B
248	DENMARK Collection (46) cvrs on annotated exhibit pgs, an overview of Danish postal history & cancellation types 1820s-70s w/ a few later cvrs; incl (6) stampless, couple addr to Denmark, several w/ #7, couple postal cards; cancels incl "KDPA," various town types & colors, railway, Copenhagen local, pillar box "compass," "antique" style, time stamp, "lapidar," combo type, "K OMB," & more, F+	EST WP 250-350	L
249	EUROPE (14) 19th Cent cvrs incl Austria 1876 #35 comml; Baden #2 Villingen cancel; #3 Baden cancel; Germany 1898 #48 mourning cvr Dresden to Vienna; Saxony #17-18 registered to Prague; Switz 1865 #46 to Italy, 1857 #27 front only; Thurn & Taxis 3kr entire w/ #54 & 9kr entire both Darmstadt to Prague; others; faults, F+	EST WP 150-200	LE
250	EUROPE (26) better stampless cvrs in dealer sleeves, w/ retails from \$15-\$150; some interesting locations incl Riga, Geestendorf, Belgrade, Copenhagen, Rostock; cds cancels, straightlines, manuscript & auxiliary markings; F+	EST WP 200-250	B
251	EUROPE (66) stampless cvrs, mostly France, Germany, Italy; good selections pmks & auxiliary markings, some file folds & normal wear, gen F+	EST WP 200-250	B
252	EUROPE (65) stampless cvrs, mostly France, Germany, Italy, Austria; circular & straightline pmks, ms & hs markings, expect some typical wear or file folds, F+	EST WP 225-275	B
253	EUROPE (300+) w/ retails over \$2,600, noted comml, censored, FDCs & more, overall F or better	EST 300-400	B
254	EUROPE (500+) sleeved cvrs, most marked for retail (abt \$3,600 total), great variety of countries & periods 1880s-1960s incl much comml to US, airmail, censor, slogan cancels, PPC, multi-frankings, used stationery, corner cards, more; East Europe, Scandinavia, Baltics, Germany, France, Low Countries, Greece, Russia, but no GB; some attractive frankings, normal wear, gen F-VF	EST WP 350-450	B
255	FRANCE (37) incl 1850s 20c blue Napoleons, 1920s-30s w/ commems, several better souv cvrs incl visit of Russian Tsar 1896, Dunkerque Centennial 1893 letter card, Esperanto congress 1937; more; some faults incl file folds, gen F-VF	EST WP 100-150	SE
256	FRANCE (140+) cvrs mostly 1890s-1960s incl Sage, Sowers, commems, large group of entires (mostly unused) & used postal cards, couple colonial; expect some faults, gen F+	EST 100-120	B
257	FRENCH AFRICA incl Cameroun (8) 1941-66; Somali Coast (6) 1929-68 & Djibouti (1) 1990; one SC is meter, others stamped w/ pictorials or commems; some usual wear, gen F-VF	EST WP 80-100	SE
258	FRENCH POLYNESIA 1897 Registered cvr to Berlin, via US, #5 and pair #10 tied by 3/12 Papeete cds, numerous transit markings incl 4/20 San Francisco, 4/26 New York and 5/6 Berlin; notably a US registry label FX-NY1a(ii) was affixed (CV \$150 on cover); Scott values a #10 on comml cvr at \$400; F-VF	EST P 200-300	SE

LOT	WORLDWIDE COVERS		VALUE	
259	GERMANY (27) cvrs & cards from 1936 Olympics; incl pictorial postal cards, special cds or machine cancels on cvrs or cards, Olympic semi-postal on cvrs, some registered, PPC of Olympic sites; gen F-VF	EST WP	100-150	LE
260	GERMANY (40) cvrs related to Hitler Youth, incl corner cards, addressee, meter slogan or pictorial cancels, cachets; cvrs franked w/ definitives, semis or franchise stamps; gen F-VF	EST WP	150-200	A
261	GERMANY (35) Third Reich era postcards showing various naval ships, buff colored paper, couple mailed, gen VF	EST WP	150-200	SE
262	GERMANY WWII POW Mail collection abt (100) in sleeved pgs, over (60) diff camps, addr to Belgium, France, England, Serbia, Italy, Australia, Czech & Poland; wide variety of handstamp markings; gen F-VF	EST WP	200-300	A
263	GERMANY (135) cvrs & cards from 1930s-40s, good overview of late Weimar & Third Reich incl airmail, pictorial postal cards, propaganda cards (incl Hitler), pictorial cancellations, Anschluss, Olympics, ship post, meter, official mail; gen F-VF	EST WP	200-300	B
264	GERMANY Abt (35) cvrs 1872-77 & abt (145) postal cards 1940s incl on cvr #3 (2), 4 (7), 9 (2), 30 (1), abt (35) 1870s postal stationery & abt (35) town cancels on piece; also incl (36) Von Hindenburg & (34) Hitler postal cards; nice lot, some typical faults, gen F-VF	EST	200-300	L
265	GERMANY (91) cvrs & cards, many w/ pictorial cancellations, 1930s-50s for various fairs, towns, anniversaries, stamp show & Nazi propaganda; also DDR B35a NH S/S, 1930s stamped airmail cvrs to US, couple 1945 post-war Netherlands to US, Bohemia, pictorial postal cards, more; gen F-VF	EST WP	200-250	L
266	GERMANY Med ctn packed w/ German cvrs of all kinds, late 19th Cent, Inflation, adv, postal cards, Occupation Zones, West Germany, Germanias, free franks, registered, personal & comml, DDR, PPC & more; a real unsorted hodgepodge (Mischmasch) F-VF	EST	250-350	L
267	GERMANY (113) in small cvr album, mostly Germany Inflation era but some later & (2) Polish semi-official airmail cvrs w/ TARG labels; good selection incl comml & official mail; gen F-VF	EST WP	300-400	B
268	GERMANY Many (100s), cvrs of all kinds, abt half are unused or postally used postal cards, German Empire & Bavaria 1880s-1920s, others incl comml, Feldpost, PPC incl Krampus, some Third Reich items, DDR Karl Marx S/S FDCs, meters (100+), souv items w/ pictorial cancels; good variety, gen F-VF	EST	300-400	L
269	GERMANY (128) in cvr album, majority franked w/ 1948 Buildings Issue, single use & multi-frankings, also a few Locals & Zones, airmails, comml, more; great period selection, even a 25pf imperf pair on cover! gen F-VF	EST WP	400-500	B
270	GERMANY (9) items from concentration camps, incl rare death notice from Mauthausen, listing personal items to be returned to the widow in Silesia; other postal cards from Auschwitz, Dachau, Sachsenhausen (2 each), other papers; gen F-VF	EST WP	500-600	LE
271	GREAT BRITAIN 1856 cvr to US franked w/ left margin 1sh pale green, "40" in grid black cancel & tied by US red packet "24" paid cds, nearby "21 cents" hs; wax seal & enclosure stationery from House of Commons, written by MP Joseph Brotherton, a Nonconformist vegetarian abolitionist, writing to inventor about a "rotary press," cover sound F-VF, stamp F	CV P	1,350.00	SE
272	GREAT BRITAIN Unused PHQ cards abt (2400) 1986-2010 in (10) Royal Mail binders & additional binder, (2) each up to 2004 then (1) each, largely cplt, also abt (175) Postal Museum cards, gen VF	EST WP	150-200	L (2)
273	GREAT BRITAIN (13) cvrs 1860-1907 incl (5) mourning; stamps incl #27 pr, 49 pl6 & pl9, 50 pl6, 61 pl12, 82 pl22, 89, 114, 131; several w/ cleaner cancels & paper than typically found, gen F+	EST P	150-200	SE
274	GREAT BRITAIN Several (100) cvrs of all kinds, 1970s-90s, large amt are official FDCs for full sets, commems & Machins; also regular & comml stamped cvrs, meters, official mail envs, PHQ, postcard packs, PPC, aerogrammes, Postal Museum cards & other P.O. products; some oversize, gen F-VF	EST	200-300	L
275	GREAT BRITAIN Accum of abt (750) cvrs 19/20th Cent w/ better incl stampless, Victorian, OHMS & Official, Registry, censor, military, paquebot, Offices Abroad & others incl #1 (5) all on F/L & faulty numerous #3 on F/L & env, 33 plates & other Victorian incl usages of 39, 48, 51, 62, 70, 118 & later material incl 230-233 (2) cvrs both used in Tristan da Cunha & more, mixed cond many with faults, creases, soiling tears, etc to F-VF	EST WP	350-450	L
276	ISRAEL Accum abt (2500) some in (5) nice Lighthouse cvr albums incl some better early cacheted FDC w/ #1-9, 10-14, C1-6 & others also some flight cvrs, lots of stationery */O w/ cards, air letter sheets etc, Post Office openings & closings, various events etc, gen F-VF	EST WP	200-300	L (2)
277	ITALY 1960 Olympics apx (4000) featuring diff competitors in diff sports, some heavy dup to abt (100), gen F-VF	EST WP	100-150	L (2)

LOT	WORLDWIDE COVERS		VALUE	
278	JAPAN KARL LEWIS 1934 attractive handpainted cvr depicting Mt Fuji in a typical Japanese landscape cancelled by Mt Fuji's pictorial summit P. O. cancels in red dated 8/4 Showa 9, (4) definitive stamps (Lewis Combo C-1) w/ Lewis seal on back, VF	EST P	100-150	SE
279	JAPAN (350+) cvrs of all kinds, incl comml, unused & used postal stationery, meter, postal forms, pictorial stationery, PPC, special cancellations, FDC, a few modern but mostly pre-1960; some typical wear, gen F-VF	EST WP	200-300	B
280	NORTH KOREA Propaganda postcard w/ sepia photo of parade & portrait of Kim Il Sung, franked w/ #48 70w brown imperf, tied by 12/7/55 pmk; Manpo registered handstamp, Stockholm 12/31 receiver; scarce item, VF	EST P	80-100	SE
281	LIECHTENSTEIN & small amount Switz maxi card accum in (8) full cvr albums, 1979-2002, colorful & topical, also a few postal cards, gen VF	EST	200-250	L
282	MIDDLE EAST Groups of cvrs from Ottoman Empire (4), Turkey (20), Lebanon (14) & Syria (40); up to 1960s, incl personal & comml, PPC & airmail; expect some rough edges, gen F-VF	EST	100-125	B
283	OLYMPIC Themed cvrs, PPC & labels; incl France #199 on local cvr; Germany B84 Olympic cancel on stadium PPC; 1930 PPC of stadium in Athens, to Germany; several non-mailed PPC of Greece, Neth 1928, Sweden 1912, Germany 1936, Paris 1924, Lake Placid; labels from Germany 1936, Athens 1906; gen F-VF	EST WP	140-180	LE
284	PALESTINE (26) 1930-45 cvrs & one 1918 stampless Field Post to Cairo from 181st Infantry in Palestine; kept on well-annotated pgs, franked w/ various Pictorials up to 100m, incl registered & censored; several WWII stampless Field Post; expect some rough openings, F+	EST	100-140	A
285	PAQUEBOT Accum (100+) all w/ ship cancels, mostly from the 1920s-50s, many diff countries incl GB & Netherlands, overall F or better	EST	300-400	B
286	RUSSIA (70+) items incl stamped cvrs (Russia & USSR), postcards (USSR), Soviet QSL cards, a few bits of ephemera (English language propaganda), currency items & an 1823 2k coin; F+	EST WP	100-150	L
287	RUSSIA Group (58) many in sleeves, 1860s-1950s; noted 1868 Odesa to Mariupol w/ #23; 1907 parcel card Lodz to Vilnius w/ (6) Arms stamps; several PPC incl holiday & travel, 1877 Taganrog to Genoa w/ #28; some unused stationery incl letter card from Offices in China; 1920s-30s Soviet comml to US (toning), unusual birch bark env w/ color design of geisha, postmarked Barnaul (Siberia) addr to Geneva; more; gen F+	EST WP	200-300	B
288	FORMER USSR Apx (315) from chaotic postal times of 1990-95 w/ loads of provisionals, semi-officials & outright speculative issues; incl much Ukraine incl surcharges, meters, pictorial ovpts, regions; also Chechnia, Trans-Dnistria, Estonia, Latvia, Lithuania, Ossetia, Abkhazia, Pskov, Kalmykia, Crimea, Udmurtia & more; a few are stamps or Cinderellas but mostly overprinted USSR stamps or postal handstamps; all mailed, some obviously philatelic but others actual personal mail; gen VF	EST WP	300-400	B
289	SAAR 1949 Registered cvr mailed on 2nd day of issue for semi-postal set B69-73, mailed Saarland to Bavaria w/ receiver on back, CV for used stamps; VF	CV P	517.50	SE
290	SAAR (2) Registered airmail cvrs to US franked w/ better stamps, (1) 1950 w/ full set B69-73, other 1951 w/ full set B77-81 & C9; Scott CV for used stamps, Michel gives large premium for on-cover for these semi-postals; VF	CV WP	835.75	SE
291	SCANDINAVIA from Greenland (15) FDCs, Iceland (36) comml, Christmas PPC; (10) others incl Estonia, Denmark; good mix, some minor faults, gen F-VF	EST WP	100-125	B
292	SPACE (700) topical cvrs from 1970s-80s w/ a few later, incl (250) USSR, (150) Cuba & (300) Poland; incl first day & special cvrs w/ space themed stamps & pictorial cancellations, incl unused USSR pictorial postal entires, honoring various cosmonauts, flights, scientists & space programs; gen VF	EST	250-350	B
293	STAMPLESS 1811-1850 abt (38) incl (20) Italy, (2) Gr Britain, (3) French, (3) US & (1) Spain, most w/ readable cancels & rates, F-VF	EST WP	150-200	B
294	SWITZERLAND (2) short cvr albums full of postal cards, abt half are 1870s-1960s, balance are modern incl PPC from Die Post; earlies mostly postally used w/ a few not, variety of town cancels, much of the modern material has FD cancels or are unused; gen VF	EST	150-200	B
295	Selection (47) WW cvrs w/ adv from attractive corner cards to all-over designs of logos, products, factories & hotels; nice group from Finland, Argentina, Russia, Sweden, Germany & others; some minor faults, gen F-VF	EST WP	100-150	LE
296	Accum abt (1000) incl abt (300) Canada FDC, abt (100) Sweden FDC, abt (200) other foreign mostly FDC incl Colombia, Australia, New Zealand, Papua NG incl sterling silver 10k coin, abt (400) US comml/personal incl instructional markings & post cards, comml/personal, cond varies, FDCs gen F-VF	EST WP	140-180	L
297	Abt (350) WW cvrs, 1920s-50s comml cvrs, mostly airmail, much Latin America, also British colonial (India, Caribbean, Malaya), Europe; incl censored, auxiliary markings, more; many to or from governmental agencies incl diplomatic; expect faults as is pure commercial mail, F+	EST WP	140-180	B

LOT	WORLDWIDE COVERS		VALUE	
298	Accum abt (1100) cvrs incl Great Britain, Canada 1975/2003, topicals incl Pope John Paul, Millennium, Statue of Liberty, FDCs from around the world, UN Colorano, in albums, some loose	EST	150-200	L (3)
299	Accum few (1000) incl Canada FDC 1974-89 abt (750) & abt (85) 8¢ postal cards; GB abt (90) 1998-2003; US many (100s) unused entires & postal cards incl over \$55 face 13¢ & up entires; UN FDCs 1988-2016 abt (450) & (100+) maxims cards; few faults but gen F-VF	EST	180-230	L (2)
300	Accum (1000+) WW & US cvrs, some FDC, loose, in binders or albums, nice selection of Great Britain issues, US are mostly recent issues, few faults but mainly F-V	EST	200-300	L
301	Abt (250) cvrs, much Europe but also some colonies, Ethiopia, Cuba; much Germany & GB, good selection 1900s-60s, corner cards, more & a few other items, couple copper coins, QSL, registration labels; gen F+	EST WP	200-250	B
302	Accum of (1000s) WW cvrs w/ events, Polish POW 1977 issues, Canada, comml cvrs, postals, airs, ships, GB & colonies, Spain, Austria, Mission mail Pago Pago issues, abt (20) Korea from 1950s-60s, Scouts WW cvrs, few faults mainly F-VF	EST WP	250-350	L (3)
303	(6) albums & extras, many (100s) WW cvrs, incl cacheted FDC, souv cvrs, events, comml, airmail, topicals, WW PPC, used & unused stationery, stamp show items, Europa, more; mostly 20th Cent, gen F-VF	EST	250-350	L
304	Accum (3500+) mostly 20th Cent up to abt 1980 w/ business size, oversize & reg loose in (8) cvr albums from Br Commonwealth, Canada, Czech, Egypt UAR, India & States, Ireland, Israel, Norway, Spain, Sweden & many more; topics incl Balloons, 1984 Olympics, QEII Silver Anniv & much more w/ event, personal, FDC & more, varied cond in no order, gen F-VF	EST	300-400	L (3)
305	(325+) from Latin America, Africa & Germany, mostly from the 1930s-50 w/ inflation, comml, censor, some FDCs & more, marked retails \$2,550 (NV), some mixed cond but overall F or better	EST	300-400	L
306	Accum abt (400) all oversized w/ marked retails over \$3,000, abt half US & the rest WW, noted comml, censored, airmails & other items, overall F or better	EST	300-400	L
307	Abt (300) incl comml, censored, registered, */O postal stationery & much other, overall F or better	EST	300-400	B
308	(300+) w/ postal stationery, postcards, comml & more, noted (40) German Feldpost cvrs, overall F or better, should breakdown well for internet or retail sales	EST	300-400	B
309	Accum abt (1100) 1930s-90s strong in Asia w/ some China, many Japan & other surrounding areas, group of Iran, mostly comml or personal mail w/some bisects, balloons & many topicals, gen F+	EST WP	350-450	L
310	Accum abt (5000) 20th Cent WW cvrs of all kinds & sizes mostly loose incl comml, educational, FDC cacheted & UA, stationery, oversized some philatelic & air mail, a couple (100) UN FDCs but also much from Israel, Poland, British Commonwealth, Gr Britain, Canada, Hungary & many more countries, a few faults, gen F-VF; unsorted jumble for your enjoyment!	EST	400-550	L (3)
311	Abt (4800) WW cvrs mostly 1930s-80s w/ Fr Polynesia FDC, Gr Britain, Germany, Israel, Canada Airs, Spain, Hungary FDC, older postal stationery, first flight, comml airs, space, comml letters, personal, adv, correspondence, events etc, many attractive, few faults but mainly F-VF	EST WP	400-550	L (3)
312	Accum abt (2500) mostly 1960s-90s incl FDCs, comml, personal, aerogrammes, postal cards, events & more; incl approx (150) Japan, (700) Canada, (100) Russia, approx (300) Royal Family & Wedding, approx (300) UN incl Flag Series 1980-85 & many other countries; a few faults to gen F-VF	EST	450-550	L (2)
313	Accum abt (1800) 1930s-90s most are comml or personal, 15% FDCs, much Asia incl (90) China (pre-Taiwan), also paquebots, scouts, balloons, etc, WW in scope, many air cvrs, varied cond, most F-VF	EST WP	450-550	L
314	Group (160) on dealer annotated pgs in binder, sorted by country, some better incl Austria-Hungary, Belgium, France, India, Dutch area, the Rhodesias, So Africa; incl registered, stamped parcel receipts, full sets on cvr, used stationery, censor, corner cards, couple PPC; most w/ marked retail in the \$15-\$50 range; gen F-VF	EST WP	450-550	A
315	Accum abt (1800) 1930s-90s mostly personal & comml mail, some FDCs, much Asia but WW variety incl few PRC FDCs, 1930 German air cvrs, (38) Guatemala bisects, Boy Scouts & much more	EST WP	500-600	L
316	Accum (1800++) WW cvrs, unsorted, (2) cvr albums, (2) shoe boxes, sleeved & not, wide variety incl comml, PPC, FDC, event or souv cvrs, late 19th/late 20th Cent incl registered, labels, postal stationery, corner cards, a real mixture; spot checked & noted Bulgaria, PRC, Turkey, Bavaria, Dahomey, Berlin, DWI, Uruguay, Japan; great topics, gen F-VF	EST	600-800	L

LOT	WORLDWIDE COVERS		VALUE	
317	Accum abt (8000) 20th Cent mainly WW FDCs, no US, mostly w/ cachets & UA, many topicals incl flora/fauna, Royalty, British Empire, Scandinavia, New Zealand, UN, many other countries & topicals, also incl comml, personal, educational, cvrs, some oversized, a few faults to gen F-VF, outstanding group for internet sales	EST	600-800	L (4)
318	Huge accum couple (1000) unsorted WW cvrs, a few sleeved, majority 20th Cent w/ a few older & more recent, all kinds incl comml, airmail, regular & business size, some oversize, used & mint stationery, registered, souvenir cvrs, academic, multi-franking w/ commems, PPC & more; Europe, Asia, Latin America, most addr to US; some typical faults, gen F-VF	EST	650-800	L (2)
Worldwide FDC				
319	GREAT BRITAIN collection abt (1800) incl abt (1750) 1970-2010 in (21) Royal Mail binders, incl S/Ss, Machins, Regionals, nearly cplt except mid-1982 to mid-1986 gap, mostly (2) each except mostly (4) each mid-1986 to mid-2004, (2) diff FD cancels each starting mid-1986, typed addr to same collector; also abt (50) 2003-06 w/ companion NH set in (2) binders, high original cost, gen VF except abt (30) 1970s that were forwarded	EST WP	350-450	L (3)
320	HUNGARY (264) Large size official FDCs mostly 1960s-70s, for various space themed stamp sets & souv sheets, incl many of the more valuable imperf varieties; attractive cachets for Soviet & US space programs, rockets, cosmonauts, satellites & more; from dealer stock so some minor dup, some mailed registered, most UA; gen VF ex-Malz	EST WP	650-850	B
321	ITALY abt (800) 1956-98 #715//2221, seem to be all diff, sleeved & priced; mixed UA/addr thru 1960s then vast majority UA, gen F-VF	EST WP	180-220	L
322	PITCAIRN ISLANDS Group of (8) FDC for the KGVI first issue incl (3) bearing #1-5, 6, 7-8, the others various combos of values some to the 1sh, all are registered & bear 15.OCT.40 FD cancels, gen F-VF	EST WP	100-125	LE
323	VATICAN CITY Collection/accum in binders & boxes w/ material mainly post-1980 running to abt 2012 incl FDC, Official Announcements w/ stamps & FDC cancels, Maxi cards, Papal Journeys "Golden Series" FDC, Postal Card sets, air letter shts & more incl some stamps too, gen F-VF	EST	200-300	L (2)
324	Collection (100s) all cacheted most in commem albums incl WWF from the 1980s, GB 1990s incl #1478 £10 (2), Canada 2005-06 & some Postal Commem Society addr & UA, gen F-VF	EST	75-100	L
325	Accum abt (1300) cacheted, addr & UA FDCs 1960s-80s incl abt (550) UN incl #38, abt (100) Canada, abt (100) Hummel Dolls, & abt (60) refugee FDCs, a few comml cvrs & FD cards, few faults but mainly F-VF	EST	100-200	L
326	Accum abt (1450) incl abt (400) US FDCs, abt (500) UN FDCs, abt (450) E Germany 1968-82 FDCs in cvr binders & abt (100) other foreign FDCs & comml incl 1941 first flights, UA/addr, few faults but gen F-VF	EST	125-160	L (2)
327	Accum abt (900) incl abt (700) UN incl (10) w/ Franklin Mint sterling silver medals (est 0.4-0.5 oz each), abt (100) WWF, abt (100) US; US & WWF addr, UN largely UA, gen F-VF	EST WP	125-170	L (2)
328	(3) groups incl abt (500) Canada 1960s-70s, abt (400) Liechtenstein maxi-cards 1980s-2000s & abt (200) Boy Scouts, gen F-VF	EST	125-160	L
329	Abt (1700) incl abt (450) Gr Britain late 1960s-early 1980s, addr, some heavy dup; abt (700) Philippines 1950s, light-medium dup, UA; abt (100) Israel, some heavy dup, abt (100) US C32//C76, mostly addr Cachet Craft; rest mostly US incl political events; many sleeved, few faults but gen F-VF	EST	150-200	L
330	Accum abt (2500) mostly FDCs incl Australia, Canada incl unused stationery, (3) handpainted Japan, topicals incl birds, Europa, marine life, royalty, US Bicentennial, largely UA, some comml/ personal mixed in, many w/ pencil notes, few faults but gen F-VF	EST WP	250-350	L (2)
331	Accum abt (3700) incl abt (1000) Marshall Is 1994-2000 & 2003, abt (800) Israel 1950s-80s, abt (400) Poland (Pope topicals, mostly cards), abt 375 Switzerland PTT FD folders 1956-80 & abt (450) commem folders, abt (150) GB, abt (100) flights, abt (875) Gibraltar unused 1981 royal wedding maxi-cards (not in count), few comml etc, few faults but gen F-VF	EST WP	350-450	L (3)
Worldwide Stationery				
332	RUSSIA (850) Pieces of unused USSR postal stationery w/ pictorial designs, all SPACE themed w/ scientists, cosmonauts, anniversaries, flights & patriotic designs w/ rockets & Sputniks; a few w/ pictorial cancellations as well (not mailed); many desirable items, from dealer's stock so some very minor dup; gen VF ex-Malz	EST	350-450	B
USPS PRODUCTS				
Souvenir Cards				
333	Accum of abt (125) 1969-90s incl numismatic & philatelic cards mainly unused w/ envs incl SC3, SC5 (2), SC7 & NSC1 (4), a Scott 1925 Standard WW catalog & a 1933 US Specialized, gen F-VF	EST	75-100	B
334	& UN stock abt (3000) incl abt (1500) US 1960-90 abt 70% unused incl SC2 (2), 30% FD cancel; also abt (1500) UN 1972-99 abt 30% unused, 70% FD cancel; some edge stains on abt (100) early UN, otherwise gen F-VF	EST WP	250-300	OVERSIZE (4)

LOT	USPS PRODUCTS		VALUE	
Souvenir Pages				
335	Collection (100s) from the 1970s-90s mainly diff w/ high values, bklt panes, coil pairs, etc, gen F-VF	EST	100-125	B
336	Accum of over (1000) diff 1979-2005 in (8) USPS albums & loose incl Express & Priority mail, Sports & Music Personalities, full sheets better like SP 1215 Riverboats etc, gen F-VF	EST	125-175	L (2)
337	Collection of sleeved USPS Souvenir Pages in (8) binders, from a subscriber so likely cplt for years 1974-93 w/ (2) from late 1972 & most to mid-1994; gen VF	EST	200-300	L
338	(10) Brown USPS binders w/ souv pgs 1977-93, likely cplt or nearly so, noted Express & other high values, gen VF	EST	200-300	L
339	Huge collection (1000s) mainly diff in (29) binders & some folders incl material from the 1960s-2015 but the bulk being in the period 1972-2010 incl early better like SP300 La Guardia, SP303-7 National Parks & later with high value Priority & Express Mail & full shts of Comics, Wildlife Habitats etc all in sheet protectors, gen VF	EST	400-500	L (4)

Ceremony Programs

340	Abt (170) mostly 1990s, abt (12) w/ signatures, many w/ USPS district manager's letter, few w/ FDCs (some handpainted), Challenger flight folder, few w/ dup to abt (5), some w/ paperclip marks but gen VF	EST WP	125-170	B
-----	---	--------	---------	---

USPS Products

341	Commem Panels (20¢-32¢ period) & Commem Stamp Club pgs (29¢-34¢ period); not cplt for period, gen F-VF or better	FACE	425.00	L (2)
-----	--	------	--------	-------

UNITED NATIONS

United Nations

342	Unused accum (100s) in glassines & a stkbk incl #1-12 (3) sets of MI Blks & #38 lightly toned, gen F-VF most NH	EST	75-100	B
343	Collection/accum (100s) 1950s-90s incl Scott Specialty album to 1972 unused sgls, sets, inscription Blks & stationery, abt 50% cplt; near cplt unused sgls & sets 1988-90 on W/A pgs, cplt inscription Blks 1988-9 all (3) Offices on W/A pgs & stk *O to 1973 in (1) stkbk, gen F-VF	EST	125-170	L
344	Accum (1000s) *O 20th Cent incl all (3) offices, sgls, inscript Blks, S/S & bkltts organized in baggies & glassines w/ better Geneva & Vienna, gen F-VF	EST WP	200-300	B
345	Collection/accum (1000s), incl inscription Blk collection 1951-82 on W/A pgs, sgls collection 1951-80 & 1984 on W/A pgs, (2) binders of dup sgls, abt (300) 15¢-25¢ flag sheets & few other sheets, abt (200) souv cards (some used); NH, gen F-VF	EST WP	250-350	L (3)
346	Collection 1951-2009, H, on Harris pgs & abt (20) new issue orders (incl FDCs) from 2000-11 still in UN mailing envs, binder of 1960s-90s Blks (mostly of 6), binder of 1990s-2000s Blks/6 & FDCs, (2) binders of FDCs incl flags, gen F-VF or better	EST WP	300-400	L (2)
347	NH stk in glassines in file drawer, each labeled w/ Scott # & qty (light to moderate), over (3000) from all (3) offices; incl inscription & copyright Blks, se-tenants, airmails; issues up to early 1990s; gen VF NH	EST	300-400	L
348	Collection (100s) unused imprint Blks 1951-84 mounted in a Harris UN imprint Blk album w/ all (3) offices incl NY #457, Geneva 131, Vienna 43 & much more, PO fresh, VF	EST WP	400-500	A
349	WFUNA Art prints: (2) Friedensreich Hundertwasser multicolor prints w/ metal embossing on Ikonomatt Paper, 1982 "Qatar" (1043/1500) & 1983 "La Troisième Peau" (779/1500) with accompanying documentation, VF	EST P	100-150	LE
350	WFUNA Art print: PRINCESS GRACE 1981 mixed media graphic w/ pressed flower collage, measures 8½x14", embossed seals of Siena Studios & WFUNA at bottom, numbered 941/1000; in original tri-fold folder w/ documentation (fault in certificate, artwork not affected)	EST WP	125-175	L
351	WFUNA Art Collection of (52) diff prints in mint sheet album, as purchased over time by one collector; earliest is 1973 Norman Rockwell w/ stamp & latest is 1996 Rudolf Mirer; some better known prints incl Jacques Cousteau (1974) w/ stamp & signed, Alexander Calder (1976) w/ stamp, Ole Hamann (1979 IYC) signed, Chaim Gross (1980 flags) signed, Bruno Zupan (1981) signed, Sophia Loren (1982) signed, Edna Hibel (1983) signed, Ernst Fuchs (1984), Peter Max (1989) signed, Attila Hejja (1992) signed, Tony Bennett (1995); all VF and w/ accompanying documentation	EST WP	800-1,000	L

AUTOGRAPHS & AMERICANA

Autographs

352	MARC CHAGALL Signed in black grease pencil on Israeli maximum card for 1 lira postage stamp of 1973 showing Chagall's stained glass window for the tribe of Issachar, first day cancel on art card; signature clear & bold, VF	EST P	150-200	SE
-----	--	-------	---------	----

LOT	AUTOGRAPHS & AMERICANA		VALUE	
353	SPACE Collection of autographed cvrs from the 1975 Apollo-Soyuz joint US-Soviet space program, incl event cvrs & cacheted souv cvrs, signatures include Brand, Slayton, Stafford, Leonov, Kubasov, Bykovsky, Yeliseyev; & some scientists, administrators, recovery team; also the stamp designer MacCall; total of (64) signatures w/ a couple dup; gen F-VF+	EST WP	250-350	L
354	ORVILLE WRIGHT Handwritten note & signature on souv postcard of the monument erected at Kitty Hawk in 1928; Wright mentions the dates on the card are wrong, collector has added cut outs of the Wright brothers on the front, 2¢ stamp tied by May 2, 1928 Kitty Hawk pmk; F-VF	EST WP	800-1,000	SE
355	Incredible collection of autographs & ephemera from various former & then-current world leaders of the 1980s-90s, accumulated by one collector, a popular radio journalist in Delaware, housed in (7) large photo albums; includes presidents, prime ministers, dictators, royalty & other government leaders, Roman Catholic cardinals, diplomats & some other famous persons; autographs mostly on photos or official letters responding to collector's requests, related ephemera included for each item incl original mailed envs, business cards, postage stamps & paper money (crisp Unc); many are household names such as the Dalai Lama, Pierre Trudeau, Ceausescu, Mother Theresa, Edvard Shevardnadze, Hosni Mubarak, Helmut Kohl, King Norodom Sihanouk, King Hussein of Jordan & his wife Queen Noor; some became famous later such as Cardinal Ratzinger (Pope Benedict XVI) & King Birendra of Nepal, killed in the 2001 royal family massacre; worldwide coverage of leaders from Ben Ali of Tunisia to Mayor Motoshima of Nagasaki, others from Tanzania, PNG, Norway, Switz, Colombia, Solomon Is, Israel (Barak, Netanyahu, Rabin, Shamir, Herzog, Peres), Macao, NZ, Panama, Poland (Jaruzelski), East Germany (Honecker), Sweden, Burkina Faso, Macedonia, Iceland & many many others; Cardinals from Karachi, Hong Kong, Manila, Mauritius, Milan, Warsaw; none from United States; several signatures are inscribed to the collector; one or two just sent photos (Queen Beatrix, King of Thailand); unusual & thoughtful collection from a dynamic period in history, impossible to dup; VF	EST P	1,000-1,500	L (2)
Advertising				
356	Magazine full-page advs for Coca-Cola (1910s-60s) & Automobiles (1940s-80s), each sleeved, well preserved, great selection of styles & period art incl WWII themes; F-VF+	EST	200-300	L
Collectibles				
357	AMERICANA engravings collection, American Bank Note Archives Series of engravings for 1989, 1991-92, (12) shts each year w/ multiple engravings per sheet in (3) ANB binders, & (6) extra 1989 shts; also nearly (200) souv cards, mostly currency theme incl abt (85) from ABN, few BEP, dup to abt (9), gen VF	EST	300-350	L
358	AMERICANA engravings collection, cplt set of American Bank Note Archives Series of engravings from 1987-92, (12) shts each year w/ (502) total engravings in (6) ANB binders, print run from 924-3500 depending on the year, very attractive, VF+	EST	550-650	L
359	Random selection of ephemera & collectibles, incl Harper's Pictorial History of the Civil War (large hard cover); KISS trading cards, small box McDonald's happy meal toys in wrappers, mostly Disney characters; some engravings & prints, many are military figures, mid-century adv incl w/ Lana Turner, small paper movie lobby cards (monochrome), other odds & ends	EST	80-120	L
360	(8) album title pgs w/ art by Arthur Szyk, published by dealer K. Bileski; each w/ fresh colors & "First Edition" on back; incl US, France, Canada (2), Great Britain & Switz; additional Airmail page which is signed by Szyk; a few minor edge dings & one Canada is toned	EST WP	100-125	LE
361	Collection of (27) diff Third Reich era miniature bkltls from the Hilfswerk donation programs (war- and winter-help); topics incl Hitler, bios of soldiers or folklore; F-VF	EST WP	140-180	B
362	Eclectic grouping of documents, books, photos & autographs; signed letter from Prince Milo of Montenegro to King George V; photographs of Grand Central Terminal, autographed real or copies of photos of several Medal of Honor winners (identified); Governor of Florida signature on postage stamps, old stampless letter, military free frank, Aero Club of America membership bklt (1919); photo book (hardcover) Deutschland from 1930s; (4) special postage stamp sheets w/ labels showing wartime Croatian leader Pavelic CV \$48; other ephemera, aerial photos of airports & aircraft, more; unusual grouping, F-VF	EST	150-250	L

LOT	AUTOGRAPHS & AMERICANA	VALUE
363	Eclectic assortment of collectibles, posters, maps & ephemera; abt half the items are from the period of the dissolution of the USSR and emergence of independent Russia & Ukraine, collected from there at the time; incl Soviet wall maps and propaganda style posters, rolled in tube, McLenin t-shirt from Moscow, trinkets & souvenirs from various towns, paper ephemera & more; other items incl stereoscopic viewer, pair metal trivets from Spain w/ tile bullfighters (1960s), shoe box of old restaurant & other matchbooks (1960s-80s), travel maps, brochures, photos, playing cards from Lufthansa, Icelandair, Norwegian cruise, Delta; 1950s erector type metal boxed set, US Government printed posters w/ planets & moons from Voyager (late 1970s, rolled in tube); couple US license plates, newspapers for Elvis' death, end of USSR, Nixon, more; VF (2 large boxes, 1 medium box + 2 tubes)	EST 150-200 L (3) + TUBE (2)
364	Group of prints & engravings w/ a wildlife theme; incl accum of all diff Fleetwood produced prints from wildlife artist Don Balke, incl (7) fish & (16) waterfowl, all signed in pencil; another Fleetwood reprint of an Audubon print of a blue heron; old print on cardboard (frame/mat removed) of delichon nipalensis, Gould & Richter litho; limited edition 1978 signed art print by Peter Parnall, "Dead-End Mole," #1352/1500 (XF); smaller old reprint of an Audubon black cap titmouse; gen VF	EST WP 200-300 HWC-FLAT
365	Assortment of posters, prints & other large paper items, kept in flats or tubes; art prints incl "Purdy's Basin" by Lionel Barrymore; (2) Hercules Powder Co posters "The Alchemist" by N. Wyeth; a posing woman by Le Kinff; a few old engravings not IDed; stash of larger size stock certificates in art folio incl railroad, tobacco, Faberge, copper, Pan Am, others; another stack of stock from Mexican Eagle Oil Co.; BEP engraving & poster for centennial of stamp production, ANA mini-posters w/ repros of several paper currency items (1976); also some typical posters of nature scenes or art, a Red Cross roll of wall charts for first aid, large BEP repro of Columbian Expo award poster; cartoon prep art, genuine & replica German WWII era newspapers, 1973 Inauguration posters, more; due to the oversize nature of this lot, we suggest you pick this up in our office, or at a stamp show that we will attend (3 flats, 2 tubes, 1 box)	EST 200-300 OVERSIZE (6)
366	Collection of (20) WW postal service bags, likely gathered from incoming mail pouches to the US; incl synthetics, cloth & burlap; countries incl Poland, Germany, Netherlands, Thailand, PR China, Switz, Gr Britain, Australia, India, Pakistan, St Thomas & Prince, Israel; also several USPO shoulder bags; F-VF	EST WP 200-300 L (2)
Civil War		
367	Collection of Civil War era newspapers, flattened & some are framed, 1861: March 9 New-York Tribune which printed Lincoln's inaugural speech; (6) New York Herald issues from late April; The World (NYC) July 31; 1862: The Tri-Weekly Mercury (Charleston, SC) March 22; 1863: National Anti-Slavery Standard (NYC) July 18, The Richmond Whig Aug 6; also Frank Leslie's Illustrated of New York, (2) issues from 1861, (6) from 1862 & (1) from 1863, some are in poor cond; other papers incl The Pennsylvania Gazette Dec 30, 1772; Ulster County Gazette (New York) Jan 4, 1800, has adv for "Negro wench," Philadelphia Saturday Inquirer Oct 24, 1846; Taggarts' Sunday Times (Philadelphia) Aug 9, 1885, w/ articles on Grant's funeral; most w/ light wear as expected for old newsprint but gen in good cond for these; most in frames or large flats so consider picking these up from our office or stamp show that we attend, or expect extra shipping charges	EST WP 200-300 OVERSIZE
368	1863 Vicksburg, Miss. one page newspaper The Daily Citizen, published by J.M. Swords, dated July 2, 1863; this was the only newspaper being produced during Grant's siege of Vicksburg & due to shortages, in the final few weeks before the town's surrender, the newspaper was printed on wallpaper; this version of the July 2 issue is the re-print made by Union soldiers two days later with an added paragraph at lower right, responding to Swords' taunt about Grant dining in the city on the Fourth; the newspaper is in three pieces, detached from being folded in quarters, and formerly taped causing some stains; however all is readable & only one tiny fragment at center is missing in the text; a rare item in any condition, only about 50 sheets were printed	EST WP 400-600 HWC-LE
Ephemera		
369	Couple (100) items 19/20th Cent, incl engravings, documents, receipts, baseball themes, theater, Civil War era newspaper, stocks, old photos, 1946 Life magazine on St Louis Cardinals, trading cards, more; F+	EST 100-140 L
370	Various ephemera types: sheet music, stocks, documents w/ revenues, old photos, ration items, a few medals & tokens, set of Chinese aviation pins, book on 9/11, couple boxes of 1990s baseball cards, couple bits paper money & stamps, more; F+	EST 140-180 L

LOT	AUTOGRAPHS & AMERICANA		VALUE	
371	Balance lot of various items from a retired stamp dealer, incl stocks & bonds, labels, astronaut photos, some w/ genuine signatures, (2) binders & file box of "exotica" & "nudes" PPC most are vintage-style risque (reprints); 1939 World's Fair labels, German propaganda PPC, pocket watch, some old photos & paper money, Japanese card game in original box, more	EST	150-200	L
372	Collection of (100s) vintage & early modern greeting cards, sorted by topic, incl birthday, get well, baby, wedding, Valentine's, Easter, Christmas; for children & adults; numerous fancy cards, many w/ add-ons & some 19th Cent elaborates; both written on & unsent, gen F-VF	EST	150-200	L
373	Accum of all types of items pulled from a large stamp collection incl 1954 Italian Marriage License, NY State Liquor License 1997-2000, small box coins, Franklin Mint Car Coins collection, binder scenic photos, Turn of the Century B&W photos, old maps, art prints, WWII patriotic unused stationery, Green Stamps & WWII Ration books, political & personal correspondence, "A Trolley Ride Through Story Land" by S.L. Switzer 2nd ed book, wood cutter in org shipping box & much more, cond varies to F-VF	EST	200-300	L
374	Stash of ephemera incl small group cartes-de-visite, a couple w/ revenue stamps; shipping & other comml documents, group of US & Europe product labels, poster stamps, matchbook cvrs; insurance documents & old checks, trade cards, more; over half are 19th Cent; F+	EST	250-350	L
375	(100s) WW items incl stamps, seals on cvrs, documents, seals, revenues, labels & much more, overall F or better, take a closer look	EST	300-400	B
376	Interesting assortment of couple (100) items US & WW incl signed sport photos, seals, labels, revenues, cvrs & postcards, worth a closer look	EST	300-400	B
377	WW ephemera accum (100s) of items incl US with seals, revenues, documents, checks, cvrs & more, overall F or better, good lot for the paper dealer	EST	400-500	B
Military				
378	Groups of WWI & WWII related items incl cvrs, pmks, ration & other documents, photographs, coin & paper money, letters, clippings, Liberty Loan poster, more; mostly US w/ some German items; F+	EST WP	100-150	L
379	Original WWI poster c.1918 promoting the War Savings Stamp program, artwork by illustrator Caspar Emerson, Jr., showing soldiers w/ machine guns with its ammunition belt portrayed as \$5 savings stamps; printed by American Lithographic Co. N.Y., couple minor tears in the margin, easily covered by mat or frame; bright colors, rolled in tube, VF	EST WP	200-300 HWC-TUBE	
380	Original WWI poster c.1918 promoting the War Savings Stamp program, a famous design showing Joan of Arc in full armor w/ sword, by comml artist Haskell Coffin, printed by The United States Printing & Lithograph Co. of New York; small inking flaw in blue background from foreign object during production (have seen others with same spot), couple small margin tears easily covered by mat or frame; Beautiful period art, rolled in tube, 20"x30", VF	EST P	250-300 HWC-TUBE	
381	Original WWI poster c.1918 promoting the War Savings Stamp program, artwork by illustrator Charles Livingston Bull, showing large bald eagle standing on eyrie, with small aeroplanes flying out from the nest, text at top "Keep Him Free," printed by Ketterlinus, Philadelphia; bright colors, no margin tears, rolled in tube, these have recently been hammering for \$400+ VF+	EST P	300-400 HWC-TUBE	
382	Accum US Navy collectibles & memorabilia incl official photographs, launching, commissioning & decommissioning ceremony bklets, stickers, invitations, cvrs from Naval offices w/ Official Mail stamps, PPC, event cvrs & postcards w/ cachets, special cancellations, Navy & private publications, welcome aboard packets, more; from a wide variety of ships including submarines, 1970s-2000s, some bending from storage, gen VF	EST	400-600	L (3)
Photographs				
383	(2) Cabinet card style photographs, (1) is Buffalo Bill Cody standing w/ rifle, signature in plate & saddle, from Guerin studio in St Louis; 2nd is of Native American in full headdress & holding rifle, not IDed (possibly Sitting Bull), by Baker & Record studio in Saratoga Springs; F-VF	EST WP	80-100	LE
Political				
384	JFK Accumulation of a variety of material related to the Kennedys; multiple large-size magazines both pre- & post-assassination, incl Life, Look, Saturday Evening Post; several memorial publications, couple hard cover books, some philatelic material incl aerogrammes; sets of trading cards, matchbook covers (related to space program), group of coin sets which include the Kennedy half dollar (some silver), Franklin Mint president tokens, couple memorial albums (LP) incl from New York Times; more; F+	EST	150-200	L + Flat

LOT	SPORTS CARDS & RELATED	VALUE	
Football Cards			
385	Complete 1971 Topps football card set (263) in a binder, stars incl Unitas, Butkus, Blanda, Csonka, Page, Tarkenton, Sayers, Bradshaw, Griese, Starr, J. Greene, Namath, Simpson & much more, set EXMT to NRMT	EST WP 350-450	A
386	Complete 1973 Topps football card set & team checklists (554) in (2) binders, stars incl Bradshaw, Blanda, K. Anderson, Tarkenton, A. Shell, F. Harris, J. Ham, C. Culp, J. Tulum, D. Butkus, J. Namath, J. Unitas, Staubach, Spurrier, Stabler, Simpson & many more, set EXMT to NRMT w/ a few worse	EST WP 300-400	L
387	Complete 1975 Topps football card set (528) in (2) binders, stars incl M. Blunt, R. Bleier, D. Pearson, Staubach, L. Swann, F. Harris, D. Fouts, K. Stabler, Tarkenton, T. Theismann, Bradshaw, Simpson, C. Branch & many more, set EXMT to NRMT	EST WP 150-250	L
388	Complete 1976 Topps football card set (528) in a binder, stars incl Bradshaw, F. Harris, D. Fouts, L. Swann, W. Payton, R. White, J. Lambert, Simpson & much more, set EXMT to NRMT	EST WP 400-500	A
389	Complete 1977 Topps football card set (528) in a binder, stars include Rushing Leaders, L. Selmon, Largent, Staubach, Bradshaw, D. White, Payton, Lambert & many others, set NRMT	EST WP 150-250	A
390	Complete 1978 Topps football card set (528) in a binder, stars incl Bradshaw, Payton, F. Dean, Staubach, Dorsett, Stallworth, Stabler, Largent & many more, set NRMT	EST WP 100-150	A
391	Complete 1979 & 1980 football card sets (1,056) in (3) binders, 1979 stars incl QB & RB leader cards, Steelers team card, D. Williams, Dorsett, Largent, O. Newsome, Lofton, E. Campbell, Staubach, Payton, Bradshaw, Stabler & many others, 1980 stars incl Payton, D. Anderson, Bradshaw, P. Simms, Dorsett, Largent & many others, sets NRMT	EST WP 125-225	L
392	Complete 1986 & 1987 football card sets (792) in (2) binders, 1986 stars incl Payton, Marino, Elway, Montana, Rice, Kosar, Esiason, R. White, S. Young, A. Reed, B. Smith & many more, 1987 stars incl Flutie, Payton, Montana, Rice, Marino, R. Cunningham, J. Kelly, Elway & many more, sets NRMT	EST WP 100-150	L
393	Group of Topps football cards in binders of cplt sets incl (44) 1992 Football's Finest, (120) 1994 Topps Archives, (91) 2005 All American Football (incl some chrome), (110) 2005 Draft Picks & Prospects, (132) 2014 Topps 1963 mini set, abt (180) Topps Finest chrome cards, sets NRMT to MT	EST WP 200-300	L
Sports Cards			
394	Selection of autographs incl Cal Ripken Jr. on 8X10 photograph & official American League ball, Mike Messina on official American League ball, team signed on 100th anniv of Carolina League ball, gen F-VF	EST 100-150	B

SUPPLIES & REFERENCE MATERIALS

Reference Materials

395	CHINA (4) items; The Revenue Surcharges China 1897 Vol 1 by ROC Post Office; Ma's illustrated catalog (1992); A Complete Illustrated Catalogue in Color of Postage Stamps of the Republic of China by ROC Post Office (1975) new; 1996-97 Beckeman collection auction catalog for Large Dragons; all like new+	EST 100-120	L
396	A History of The Ship Letters of the British Isles by Robertson, 2 vols (one w/ damaged binder), pgs VF, art paper limited edition signed by author (#541/600)	EST 80-100	L
397	Very gently used Michel 2018 Germany Specialized Band 1&2 (in German); original retail €180	EST 100-150	B
398	The Identifier for Carriers, Locals, Fakes, Forgeries and Bogus Posts of the United States, by Lyons, all (3) volumes, like new	EST 200-250	B
399	Good selection US BOB literature, incl Civil War Encased Stamps by Reed; (4) revenue books by West: private die match (2), M&M, regular revenues; Confederate States Paper Money by Cuhaj; Match & Medicine Stamps by Aldrich; United States Beer Stamps by Priestler; hardcover The United States Stamp 1847-1869 - Ishikawa collection; Revenue Stamps by Toppan et al; Tax-Paid Stamps printed on tin-foil by Hicks; Revenue Stamped Documents of the Civil War era by Mahler; Confederate Patriotic Covers and their Usages by Wisnietsky; some are gently used, others like new	EST 200-300	L
400	Confederate States of America: Catalog and Handbook of Stamps and Postal Stationery, desirable out of print 2012 publication, signed by the three authors, w/ slipcase, new	EST 300-400	B
401	Red Morocco bound 1952 hard cover The Royal Philatelic Collection by Sir John Wilson, Dropmore Press; book in XF cond, the slipcase is included but split apart; also incl the book's Prospectus w/ some soiling to soft cover	EST 400-500	L

LOT	SUPPLIES & REFERENCE MATERIALS	VALUE	
Scott Catalogs			
402	2019 (12) volumes 1A-6B A-Z cplt, lightly used	EST 250-300	L
Supplies			
403	MOUNTS Abt (100) unopened Showgard mounts in strips & packets, many diff sizes w/ dup, some opened, cond gen F-VF	EST 200-300	L
404	MOUNTS (101) unopened Showgard "Masterpack Assortment" packs; retail value abt \$1,000	EST 250-300	L
405	MOUNTS abt (400) packs Harco, incl abt (350) black-backed (larger sizes or strips) & abt (50) clear-backed (assortment of smaller sizes), unopened	EST 300-400	L (2)
406	SUPPLEMENTS Harris Liberty I, Liberty II, Liberty III & Master Worldwide, new, in original packaging, Liberty I incl 1997, 2002 (3), 2005 (2), 2006 (4), 2008, 2009, 2011, 2012 (3), 2013, 2014 (3) & 2017 (2); Liberty II incl 1994 (3), 1995 (3), 1998 (4), 2000 (6), 2005 (2), 2012 (2), 2017, 2018 (2) & 2019; Liberty III incl 1995, 1996 (3), 1997, 1998 (2), 1999 (3), 2000 (2), 2003, 2004, 2005 (6), 2006 (2), 2007, 2011, 2014 & 2015; & Master WW incl 1994, 2012 (7), 2016, 2017 (4), 2018 (2), 2019 (4) & 2020 (2)	RTL 881.00	L (4)
407	Accum of used cvr boxes & trays, (56) items, incl better "boxed" drawers from the late Pittsburgh File & Box Co., some white postcard boxes & other similar; there's a 3-drawer tower & a couple orphans w/o outer box or lid; in decent shape, most w/ some writing or labels that can be covered up; we suggest that the buyer be able to pick these up at our office or be nearby one of our regularly attended stamp shows for delivery	EST WP 60-80	OVERSIZE
408	Cover albums (14) & bonus set of 13c state flag FDCs, clean	EST 100-140	L
409	Accum incl (20+) stkbks, stkpgs & cards, hinges incl pack of good Dennison, few mounts etc; stkbks & pgs/cards lightly used	EST 100-150	L (2)
410	Dealer binders & pgs groups incl (54) binders mostly blue & (13) mini binders; also incl abt (6000) HECO style #2 pgs in (6) boxes; binders in "like new" cond	EST 150-250	L (3)
411	Accum of supplies, mostly unused incl (3) Israel W/A albums w/ mounts 1971-2005; (2) Scott France to 1996; albums incl (9) W/A cvr albums, (2) Scott Intl & a few more; (6) boxes diff sized glassines; (100s) manila stk cards, some w/ glassines, abt (80) manila stkpgs; (100s) plastic sleeves; (18) sheet files & more; useful!	EST 150-250	L (5)
412	Many (100s) 3- or 4-pocket clear plastic BCW stkpgs for postcards, cvrs or photographs, all brand new (almost fills our large size carton)	EST 200-300	L
413	Old time collector supplies w/ Scott Intl binder only, no pgs, (2) W/A cvr albums empty but useful, (25) stkpgs, New Scott Supplements for sgls 1999-2005, abt (100+) open & new packs Showgard mounts w/ many diff sizes, from sgls to sheets, great lot for collector	EST 300-450	L (2)

US 19TH & 20TH CENTURY STAMPS

US 19th & 20th Century Stamps

414	1 O Franklin 5¢ red brown, 3-margin, red grid; also a Penny Black 4-margin w/ red Maltese cross	CV WP 725.00	SE
415	3 (*) F-VF+ NGAI 5¢ red brown Franklin, (3+) large margins to just in at right	CV P 900.00	
416	4 (*) VF-XF NGAI, 10¢ black Washington, (4) margins	CV P 1,150.00	
417	17 O F-VF 12¢ black Washington, 3 1/2 large margins to just in at UR	CV P 250.00	
418	100 O F 30¢ orange Franklin w/ "F" grill, cork cancel	CV P 1,000.00	
419	139 * F Jefferson 10¢ brown "H" Grill, rare Block, original gum w/ hinge remnants; grill is partial & weak as is often the case, only a handful of Blks are known, 2015 Weiss & 2016 PSE Certs, ex-Hind	CV P 37,500.00	HWC-LE
420	166 O F-VF 90¢ rose carmine Perry, light cancels	CV P 300.00	
421	231 Bottom margin Blk/9 w/ imprint & pl #85, mixture of normal & (4) Broken Hats, normal center & L stamp NH, others hinged incl several HR; F-	CV WP 1,287.50	SE
422	240, 291 (*) F-VF RG, 50¢ slate blue Columbian & 50¢ sage green Trans-Miss, both w/ one perf tip added (CV listed is for NG)	APX CV P 450.00	
423	241 (*) F-VF RG \$1 salmon Columbian, rich color, (CV listed is for NG)	CV P 500.00	
424	242 (*) VF-XF RG, \$2 brown red Columbian, face scrapes, (CV listed is for NG)	CV P 550.00	
425	243 (*) VF RG, \$3 yellow green Columbian, some gum soaked perfs, still attractive (CV listed is for NG)	CV P 750.00	
426	244 (*) VF RG, \$4 crimson lake Columbian, one SP at top, still attractive, (CV listed is for NG)	CV P 1,100.00	
427	245 (*) VF-XF RG, \$5 Columbian, CCR at LL, added perf tip, beautiful centering (CV listed is for NG)	CV P 1,250.00	
428	292 * F-VF H, OG, \$1 black "Cattle in storm" w/ copy of 1990 PF Cert for Blk/9	CV P 1,500.00	
429	292 * F-VF LH, OG, Plate# strip/3, \$1 black "Cattle in storm", top pl# 606 w/ imprint, w/ 1990 PF Cert for Blk/9	CV P 6,500.00	HWC-SE
430	292 * F-VF LH, OG, PBK/6, \$1 black "Cattle in storm", bottom pl# 606 w/ imprint, "natural pre-printing paper fold affecting left pair" per 1989 PF Cert	CV P 65,000.00	HWC-SE

LOT	U.S. 19TH & 20TH CENTURY STAMPS	VALUE	
431	292 (*) VF RG, \$1 black Trans-Miss, CCr at UL, vivid color, (CV listed is for NG)	CV P	850.00
432	293 (*) VF RG, \$2 orange brown Trans-Miss, vivid color, proof like impression, (CV listed is for NG)	CV P	950.00
433	342 * F-VF H, \$1 violet brown Washington, perf 12	CV P	450.00
434	532 var ** F+ NH, HZ pair w/ "Wilson roulettes" privately done by a bank in Pittsburgh c.1929, top roulettes uneven, o/w sound; both signed on back in pencil by H Herst Jr.	EST WP	140-180
435	548-550 ** VF Cpl't PBK/6, Pilgrim Tercentenary issue of 1920, small amount offset on #550 which is normal for this issue, CV \$950, NH	EST WP	400-550 LE
436	584 * F-VF H, PBK, 3¢ violet Lincoln, perf 10, UL pl# 18440	CV P	275.00
437	599A ** F-VF NH, 2¢ carmine type II, perf 10 coil	CV P	240.00
438	614-616 ** VF NH, 1924 Huguenot-Walloon Tercentenary plates (there are abt 4 or 5 perf separations in selvage on each) normal offset on #616, VF other than noted	EST WP	150-250 LE
439	658-679 ** NH, F-VF to VF, Kans-Nebr cpl't set mounted on W/A album pgs	CV WP	962.00 LE
440	658-679 Kans-Neb issue, #659 hinged, balance NH; 5¢ Nebr is fake, 7¢ Kans w/ minor perf faults; fresh, F+	CV WP	928.75 LE
441	697-701 ** F-VF NH, (5) PBKs from Fourth Bureau Rotary issue: 17¢ w/ area internal "accordion" perfs & 50¢ previously folded perfs; all fresh	CV WP	495.00 SE
442	832 ** F-VF NH, \$1 Prexy PBKs, (3) diff shades (one likely 832g magenta-needs Cert)	EST WP	150-200 SE
443	1908 ** VF 20¢ Fire Pumper, cpl't set of (16) PNC5 coil strips	CV	839.00 LE

U.S. AIRMAIL & BACK-OF-THE-BOOK

U.S. Airmail & Back-of-the-Book

444	C13-C15 * H, Graf Zeppelin set, C13 & C14 perf creases; C15 thin, perf stains at top	CV P	1,080.00	
445	C15 ** VF NH, Fresh, 2021 PSAG Cert graded 80 OG	CV P	850.00	SE
446	C18 ** VF+ NH, 50¢ Baby Zepp top PBK pl#21171, a couple minor natural gum skips, well-centered	CV WP	600.00	SE
447	C18 ** VF NH Baby Zeppelin PBK/6 plate #21172 w/ bright color	EST WP	300-450	LE
448	E11 var ** XF NH, Messenger on Bicycle 10¢ ultra, perf 11, strong "pink back," fresh & well-centered within large margins	APX CV P	180.00	
449	J1-J7 */O set of (7) 1879, used J5 w/ trimmed perfs, unused J1 thin, J2 creases, J3 NG, J4 creases, J7 thins & torn corner; CV \$2,435, Avg-VF H	EST WP	300-400	SE
450	J18 * F HR, 5¢ red brown, 2021 PF Cert	CV P	550.00	
451	J19 * F LH, 10¢ red brown, 2021 PF Cert	CV P	550.00	
452	J22-J28 */(*) set of (7) 1891, J22-23 bent perfs, J24 NH light creases, J26 thin, light crease, RG incl J25, J27, J28, Avg to F-VF+	EST WP	200-250	SE
453	K1-K18 **/* VF-F Shanghai Overprint set mounted on W/A pages, incl NH K2, K3, K8, K9, K17; DG K4, K7, K11, K12, K18, plus F1 (not counted in CV)	CV WP	2,157.00	LE
454	O86 * VF H, 6¢ deep rose Lincoln, War Dept, 2021 PF Cert	CV P	675.00	
455	PR2, PR4 (*) VF-XF+ NGAI, 10¢ blue green & 5¢ blue Newspapers, PR2 w/ natural SE at bottom, PR4 XF w/ few blunt perfs on right & slight hinge thin, uncommonly well-centered	CV P	1,150.00	SE
456	PR2, PR4 (*) NGAI, 10¢ blue green & 5¢ blue Newspapers, PR2 VF w/ natural SE at bottom, PR4 F-VF w/ few blunt perfs at UR, both w/ HRs	CV WP	1,150.00	SE
457	PR5 (*) F-VF NGAI, 5¢ dull blue Newspaper, 2021 PF Cert	CV P	225.00	
458	PS10 ** F-VF NH, PBK, \$1 Postal Savings, scuff LR corner	CV WP	2,650.00	
459	Q1-12, JQ1-5, QE1-4 */** mounted on W/A album pgs, Q2 Avg, Q6 Fine, Q10 F-VF HR, Q11 VF thin, others F-VF	CV WP	1,534.25	LE
460	Q10 ** XF NH, Fresh, very well-centered	CV P	500.00	
461	Q12 ** XF NH, Fresh, not often found this well-centered	CV P	600.00	
462	Q14 (300) ** VF NH, Insurance vending bklt's in package of (300) as shipped from the BEP	CV WP	3,000.00	B
463	R679-R683 (*) VF Unused NGAI, Series 1954 Documentary \$30, \$50, \$60, \$100 & \$500, each w/ receipt tab attached	CV WP	370.00	LE
464	(4) Better Narcotic Tax stamps: RJA61a imperf, RJA61b rouletted, RJA103d w/ wide side margins & RJA106 imperf V pair; all unused, NGAI, VF	CV P	710.00	LE
465	RJM4 (*) VF \$100 green Marihuana tax stamp w/ receipt tab attached, unused NGAI, red control number	CV P	750.00	SE
466	RW7 ** VF NH, Plate #143776 single	CV P	250.00	
467	RW73b ** XF NH, \$14 2006 duck w/ artist & engraver signatures, (5,000 issued), 2006 PSE Graded Cert ... SMQ \$195 for XF	CV P	150.00	
468	JDS9-JDS21 ** VF NH, 2001 to 2012 Jr Duck stamps	CV WP	230.00	

LOT	U.S. PROOFS, ESSAYS & SPECIMENS	VALUE	
U.S. Proofs, Essays & Specimens			
469	156P3-166P3 P VF NGAI, 1873 Continental postage 1¢ to 90¢ plate proofs on India paper	CV WP 445.00	SE
U.S. ERRORS, FREAKS & ODDITIES			
U.S. Errors, Freaks & Oddities			
470	Unused group of abt (20) diff mainly imperf error coils w/ normals 1965-91 in a Mystic album incl #1897Ac, 2133b, 2603a etc, few stuck o/w gen F-VF NH	EST 100-125	A
471	Accum unused abt (60) 20th Cent sgls, Blks, PBKs, coils, bklt panes, nice group of mostly freaks & oddities incl misperfs, over inked, vignette & color shifts, pre-printing paper folds, imperf pairs & much more, minor to major oddities, some dramatic, gen F-VF NH	EST WP 200-300	B
472	Group of over (65) unused EFOs, 1930-2000s, misperfs, imperfs, imperf between, color & perf shifts, gutter snipe, miscut bklt panes, Scott listed & not listed; incl imperf pairs #1297a, 1338Fj, 1519a, 1615Cf, 1618b, 1618Cd (3), 1622a, 1891a, 2136a, 2280b (4), 2609a (3), misperfs 901 Blk, 1305, 1305 LP, 1373 Blk, 1895, 2115, 2915, color shifts 1501, 1578 also misperfed, C98, miscut bklt panes 1395d, 1510 foldover, 1595c (2), 1949; gen F-VF to VF	EST WP 250-300	SE
U.S. POSSESSIONS			
Hawaii			
473	Collection abt (175) items */O (mostly used) on stkpgs, all sound & clean w/ better items to be found incl some cancels, overall F or better	CV WP 2,226.00	LE
474	Stkblk w/ Hawaii stock of Portrait & Republic issues, */O but mostly used, #30 // 82 & O4, dup to x20, so shades are possible, pen, cork, target & pmk cancels, some minor faults, F+, owner's recent CV \$4000+ (NV), H/ NH/NG/O	EST WP 450-650	LE
Ryukyu Islands			
475	17a O VF Genuine surcharge, postally used, 8/8 point Kai Tei, 2011 Sismondo Cert	CV P 1,400.00	LE
476	Unused dealer stk (100s) 1948-72 in a stkbk incl #14, 19-26 (3), 27-28 (15), 29 (5), 34-35 (8), 44-53 (7), 58-62 (3), C1-3, C11-13 & many more, gen F-VF H/NH	EST WP 175-225	A
477	Accum (1000s) in a mid-size ctn mainly unused in glassines, stock cards, pgs etc w/ much dup some better incl #1-7, 8-13, 27-28, 29-30, 34, 35, 39, 44-53, 58-62, 76-80, 195a-199a, C3, C4-8, C14-18, C19-23 & others incl some Blks, cancels & more, gen F-VF H, bulk are NH	EST WP 350-450	L
U.S. Trust Territories			
478	MARSHALL ISLANDS many (100s) in sheets, Blks, few S/Ss & bklt in black stkpgs, mostly 32¢-33¢ era incl sheets of (20) of #682-89 & 714-21 (birds) & planes, ships, shells, etc, NH, just few faults gen VF	EST WP 200-250	A
479	Unused accum (1000s) incl Marshall Is, Micronesia & Palau 1983 some to abt 2002, incl sets, S/S, mini-sheets, bklt etc in albums, binders, folders etc also incl uncanted FDC, loads of popular topicals w/ total FV of over \$2000! gen F-VF NH	EST 300-400	L
480	(5) Lindner hingeless T-blank albums w/ collections of Palau, Micronesia & Marshall Is, each w/ pgs to 1994, stamps appear cplt to 1993 incl mini-sheets, S/S & bklt; there are some 1994 new issues in glassines but not year cplt; one binder damaged, pgs like new, ea w/ dusty slipcase; gen VF NH	EST 350-450	L
481	Marshall Islands collection on W/A pgs, appears cplt 1985-91 w/ a few from 1984, also incl full bklt, se-tenants & S/S; additional stack of full panes on dealer pgs, majority are 1990s WWII anniversary issues; owner's CV for just the panes \$1200 (NV); likely all NH VF	EST 350-450	L
U.S. Possessions Groups/ Collections			
482	REVENUES Philippines & Puerto Rico */O (1000s) mainly 19/20th Cent, sorted by type & some by value in glassines in (4) dealer boxes; some perfin; mostly reasonable dup but few to (100s); cond varies, most sound, gen F-VF	EST 250-400	L
483	Collection */O (100s) 19/20th Cent incl Canal Zone, Guam, Philippines, Puerto Rico, mounted/ hinged in Scott Specialty album (1948); sgls, sets, S/S, mainly unused; incl Unused Guam 4-5, Phil 221-22, 234, 411-24, NB4 NH, NJ1 NH, PR 210//216, Used incl Phil 235-36, 241-53, NB4; cond varies, some HR & hinge thins to most sound, gen F-VF H/NH	EST 200-250	L

LOT	U.S. SELECTIONS & SMALL LOTS	VALUE	
2nd Session: Wednesday, November 16, 2022 – 10 am ET			
Unused Selection			
484	Group of (17) incl NH #314, 397, 495, 502, 506, 568, 570, 600 pair, unused 319, 420, 497 pair, 656 pair, NG 233, 303, 304, 306, 308; 397 Avg, rest F to VF+	EST WP 150-200	LE
485	Several better items in glassines or stk cards, stk of 5¢ & 10¢ Famous Americans in sgls, Blks & a few PBKs 862//892 likely all NH; Q5 & Q11 HR F-VF; RW23 CCr tone spot, RW25 NH w/ set-off; RW33-34 NH VF; unused commem cut squares U218-19, U348-51, U523-28, VF	EST 200-250	SE
486	Selection better items: #832 PBK/4 #22099/22085 NH; Recalled Legends of the West in original mailer; C3 VF NH; C18 Blk w/ pl #21171, enough gum skips to call hinged; (2) examples of RW74b artist signed S/S	CV WP 747.50	LE
487	Agriculture officials O1, O5, O8 (couple of shorter perfs) & O9, HH/DG, F-VF	CV WP 1,800.00	SE
488	Group (7) diff unused incl #7 NG, 26 NH, 232 Blk NH, 233 NH, 264 (pl# strip of 3) NH, 267 (pl# strip of 3) NH, 267 Blk VLN, all F-VF	EST WP 400-500	LE

Used Selection

489	Group of (27) used 19th Cent to 1916, #158//481 on approval cards w/ owner's ID & grading, VF-XF to XF-S, common items w/ uncommonly good centering, total SMQ over \$1,250, lightly cancelled, some appear unused, nice group!	EST WP 200-250	SE
490	Selection (8) F grill issues, incl #92 Avg, sm tear, creased; 95 Avg sm tear; 97 F torn perfs; 98 Avg-F SP; 100 Avg-F SP (Proceeds benefit APS)	CV P 2,800.00	SE

U.S. Mixed Selection

491	Group of (18) */O 19/20th Cent most on 102 cards IDed; incl Unused #264 pl# sgl NH, 497 pair, 674 NH, 677 NH, E6, E7, E11 NH, & 478 DG, RP, E1 NG thin, E6 thin RP, a couple used & few savings; cond mixed, faults to sound, Avg-VF, gen F	EST 180-220	SE
492	J39-44, J69 (2), J70-78 */O postage due group, (2) sets, mounted on partial album pgs, incl J38 CCr, J41 SP, J42 RG, J43 thin, J44 used, J71-73 NH, J74 RG, J75-6 DG, J78 NH, Avg-VF	EST WP 200-250	SE

U.S. ACCUMULATIONS & BULK LOTS

19th Century

493	Several (100) used First Bureau issues on stkpgs or cards; from 1¢ to \$1 w/ diff printings & wmk, much dup so variety of cancels & shades; a few unused & other period stamps or revenues; F+	EST WP 200-300	B
-----	--	----------------	---

Accumulations

494	Used accum (1000s) in (3) Schaubek albums each w/ similar contents to around 1980 incl #30A, 68, 77, 113, 117, 165, 227-28, 230-37, 290, 297, 299, 548-50, 614-21 & others incl BOB, mixed cond, faults to Fine	EST 100-150	L
495	Group of unused Postal Commem Society & Mystic productions in vinyl incl 50 years of US Commems 1940-1989, Xmas stamps, Statehood & Transportation coils, gen F-VF NH	EST 100-150	L
496	Used accum (1000s) 19/20th Cent w/ dup in albums & binders incl #229, 276, 299, 323-30, 616-621, E1, E2 & (100s) of post-1975 cacheted FDC & unused postal cards incl various sets, mixed cond faults to F-VF	EST 125-175	L (2)
497	Accum (1000s) */O w/ dup in (8) binders & albums incl over \$175 FV mainly sgls 1930s-2000s also some used w/ #234 (27) some US possessions & UN, gen F-VF H/NH	EST 125-175	L
498	Accum */O group of (23) sheets & (17) cvrs, sheets incl #3061-64 communication pioneers (8), 3142 classic aircraft (7), 3072-76 American Indian dances & (17) space exploration cvrs (all over cachet, UA) each w/ unused 2842 \$9.95 moon landing that was flown on Endeavor shuttle (orig USPS retail \$25), all in original USPS packaging; total FV \$316, CV \$735+; gen VF	EST WP 150-200	L
499	Accum used (1000s) some 19th Cent, mostly 20th Cent sorted/unsorted in glassines, baggies, stkpgs, album pgs, dealer cards & pgs, envs & (7) binders, incl used sheets #2194, 2196, 3139-40, 3209, much 1920s-90s some BOB, cond mixed, gen F-VF	EST 150-250	L (2)
500	Accum 1920s-50s (100s) unused incl 2¢ reds, Prexies, National Parks, Famous Americans, #1053 (2), airmails; PBK incl 610, 645, 681, 689, 690, 733 (2), 740-49, 755, many Prexies; mostly NH, few faults or F but gen F-VF	EST WP 150-200	B
501	Accum (100s) */O in a Scott American album 1976-85 w/ airs & cut squares; Minkus All American 1851-1979 incl used #289-90, 294-9, Q1-12, PN1-18; W/A commem album 1893-1935 */O incl Farley gutter pairs; (2) binders unused postal cards & FDCs 1971-97 w/ dup; empty Scott pgs for cut squares & revenues to 1958 & much more, a few faults to gen F-VF	EST 150-250	L

LOT	U.S. ACCUMULATIONS & BULK LOTS		VALUE	
502	Accum (1000s) */O 20th Cent in glassines, envs, remainder pgs & binders incl Ducks collection 1978-86, 1988-96 NH; cut squares & UN collection in Minkus All American album 1926-77; collection DWI on album pgs; used accum on homemade pgs 1930s-60s; abt (100) FDCs/cvrs/ stationery in cvr album; Philippines sheets & scrap 1930s in a sheet file, a few Hawaii & wines, a few faults to F-VF	EST	150-200	L
503	Accum/Collections */O (100s) 19/20th Cent hinged on (2) groups of Minkus pgs (no binder); Used: #10/11, Bknts to 15¢, Bureaus & Columbians to 8¢, Wash/Frank to \$1, 394//403, E3, few 1950s-60s ducks, */O 1920s & later w/ few Possessions, Unused: 285, 330 & more; cond varies, faults to most sound, gen F to F-VF	EST	150-200	LE
504	Accum (100s) */O incl abt \$190 Face, assortment of early 20th Cent, "US Commemorative Stamps of the 20th Century" by Johl (Vol 1-2); & dozens of US & UN souv cards, NH/H, few faults but gen F-VF	EST WP	160-220	L
505	Accum (100s) */O 19/20th Cent w/ dup in a couple of stkbks & on stkpks incl used #288, 289-90, 296-97, 330 some used Blks incl 618-19, 620 also various unused w/ 692-701, many PBK & some possessions incl Canal Zone J12 Blk, Philippines C18-28 (2) & more, cond varies gen F-VF H/NH	EST WP	170-225	L
506	Accum (1000s) */O in albums & binders to the 2000s incl unused #730 but most are used w/ #24, 92, 113, 119, 228, 230-40, 285-88, 294-97, 323-26, 403, C1, C3-6, E2-3, Q1-12, J1-5, RW18-20 & others, mixed cond faults to Fine or better	EST	175-225	L
507	Accum of (1000s) used in (3) file boxes all sorted by cat# in glassines, (1) box #1633//2022 incl state flags, (1) box #2950//3099, (1) box #4477//4980 perfect for the packet makers, all work done for you, few faults but mainly F-VF	EST	200-300	L
508	Binder w/ stkpks of #859-893 */** 1940 Famous American issue w/ many cplt sets made up from sgls & Blks, mostly NH & few cplt sets in used, clean & fresh VF	EST WP	200-300	B
509	Accum unused group of over (90) 1908-40 better items on "stampcards" & approval cards w/ ID; incl #367 Blk (2), 372 pair, 372 Blk, 373 LP NH, 373 pair NH, 611 Blk, 614-19, 656 LP, 756-65 NH, E7, airmails; cond varies, F-VF to XF, H/LH/NH	EST	200-250	SE
510	Accum unused group of abt (52) 1909-68, airmails & special delivery, incl #367//373, 611//656, C1 (2), C2, C4, C5 DG, C10 NH (2), C18; all on "stampcards" w/ ID, useful dup, 2022 CV over \$650, cond varies, F-VF to XF, H/LH/NH	EST	200-250	SE
511	Accum */O (100s) 19/20th Cent H in (4) albums, souv cards & cvrs, incl commems, regs, BOB & some revenues; Unused: incl H #133, some 1910s-30s, 666-68 & 674-78 Kans-Nebr, 1053, C4, E7 NG (5), Used incl few classics & grills, 112-16, Bknts to 30¢, Bureaus, Columbians (240-42 & 244 w/ faults), Trans-Miss to \$1 (291-2 faults), 294-99, 328-30, Wash/ Frank 518, 524, 599A, C6, C14-15 Zepps (fillers), C18 tear; souv cards incl philatelic & numismatic, some shows; abt (75) cvrs (comml, personal, FD, events, flights); cond mixed, faults & fillers to sound, Avg to VF, gen F to F-VF	EST	200-250	L
512	Accum used (1000s) in neatly IDed glassines in (9) file drawers #599//1625, C23//C72, moderate to heavy dup; used accum in (17) binder stkbks 1880s-2007 w/ moderate dup; (2) baggies of glassines & envs; great lot for packet maker, gen F-VF	EST	200-300	L (4)
513	Used stock (1000s) 19/20th Cent w/ dup sorted into glassines by Scott # in (5) drawer boxes, (8) small plastic drawers & (1) cigar box incl #10//2094, C7//C88, E12//E23, J15//J101, incl cut squares 1900-70s, also incl 8A, 73 (3), 76, 159, 189, 211 (12), 215 (2), 238, 256 (2), 288, 330 & much more, a few faults, gen F-VF	EST	200-350	L (2)
514	Accum all off paper issues used w/ dups up to (100+) each, must be over (10,000) stamps arranged by Scott # most in candy type boxes, packet maker material, few faults but mainly F-VF	EST WP	200-300	L
515	Accum in (6) albums & (1) stkbk, a few loose pgs, incl Scott Intl album US pgs for BOB 1918-1962 then homemade pgs for later years, (4) American Heirloom albums 1847-2013 w/ (1000+) stamps mostly used, (1) album empty pgs for parts of US & Canadian pgs, (1) album mainly used stamps, (1) stkbk w/ used items w/ dup, few faults but mainly F-VF	EST WP	200-300	L
516	Accum (1000s) */O w/ dup in albums, pgs, envs etc incl Postal Commem Society collection of unused commems & airs 1951-99 over \$300 FV, also souv cards, mixture w/ high value Express & Priority mail, seals & labels, collection remainders, #1311 over (2500) stuck & more, mixed cond faults to F-VF H/NH	EST	200-300	L (3)
517	Accum incl commem collection in Minkus album incl unused Columbians to 15¢ (no 3¢), Pan-Am set, #323-26, 328-30, 537, 548-50, 614-21; group of (13) used ducks RW16//36; Harris album of 3¢-6¢ era PBK incl some Prexies; mish-mash of other material incl WW album; mixed cond incl among those mentioned	EST WP	200-300	L









464

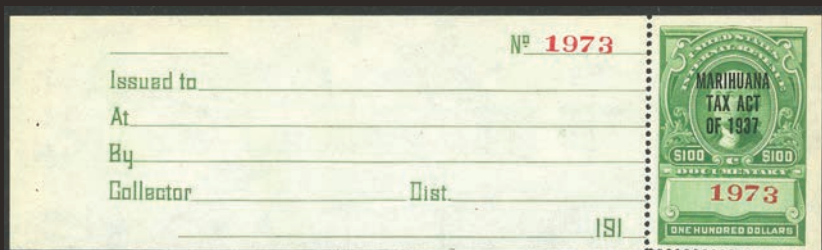

465



466



467



475

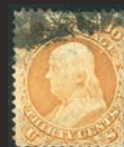

490



733



734



735



736



737





LOT	U.S. ACCUMULATIONS & BULK LOTS		VALUE	
518	Accum (1000s) */O & cvrs w/ dup in glassines, envs, shoe boxes albums & a binder incl used #73, 285-88, 298-99, 572-73, C1-2, E2-3 & unused 236, 294, 339, 535, 859-93, C10-12, C20-22, C24-31, E12, QE1-4, U348-51, U523-28, also a S/S accum 1930s-60s much common sorted used & some foreign in env, glassines & cvrs incl Inauguration Truman through Carter, FDC & more, mixed cond faults to F-VF H/NH	EST	200-300	L (4)
519	Couple (100) */O on stkpgs from Classics to abt 1940 incl BOB, noted Airmail, Parcel Post, Officials, Columbians, Classics, Trans-Miss & others, good pickings among this group, good lot for internet or retail sales, some mixed cond, overall F or better w/ some good CV	EST WP	200-300	LE
520	Accum */O many (100s) 19/20th Cent sgls, Blks, PBKs, bklt panes, S/S, in dealer cards & pgs, glassines, approval cards, hinged on loose pgs; incl Unused #236, 279B, 285-7, 304, 649-50 PBK, much 1920s-30s commems & regs, Parks & Farleys w/ arrow Blks & PBKs, Famous Americans w/ PBKs, Used incl Bknts, Bureaus, Columbians to 10¢, 310 (2), 399 & 1/2+ sheet #499 w/ (2) PBKs (stuck down) w/ pl# 7942; cond varies, most sound, gen F-VF	EST	200-300	L
521	Accum (100s) unused on Minkus & Vario pgs incl cplt sets w/ coils of Prexies, imperf Natl Parks, Liberty, Prominent Americans, Americana & Great Americans, incl PBKs #639, 644, 680 (2), 693, 703, 711, 714, 715, 734, 745, 749, C20, CE1 (2), E18 & much more, abt \$50 FV, gen F-VF	EST	200-350	L
522	Accum (1000s) */O in various albums, stkpgs etc, noted unused #309 (rounded corner), 327, O88, O93, used 311 (SE), 404 (2); cond varies	EST WP	250-350	L (3)
523	Accum (1000s) */O collections in (8) US albums incl (2) Scott Natls to 1940 & 1966 incl BOB both moderately filled; (2) Harris Liberty to 1985, well-filled; (2) Scott Americans to 1973 & 1985, well- filled; W/A airmail album well-filled; Minkus All American bklt panes & postal stationery; incl (2) empty US albums; gen F-VF	EST	250-350	L (2)
524	Accum (1000s) mostly unused 20th Cent; stk in ELBE stkbk #616/1966; PBKs, sgls, Blks Prexies & Liberty (some used) on W/A pgs; group Farleys in APS circuit book incl cross gutters 760, 770; airmails on W/A & dealer pgs & glassines; airmail & Parks PBKs (some used); full sheet 836; Q1 (7), Q2 (7), Q3 (3), Q4 (3), Q5, Q7; NH items incl 285-6, 294-5, 413 (2), 442, 442 pair, 455; gen F-VF	EST	250-350	L
525	Accum (1000s) */O w/ dup in (3) albums incl Unused: #285-86, 324-25, 326, 401, 567-68, 614-23, 647-650, 656 pair, 700-701, 704-15, 832-33, 839-51 LPs, 899b, 900a, 901a, 1053, C7-12, C18-31, E11 & Used: J-5, J15-19, J22-26, K2 & others, cond varies but gen F-VF H	EST WP	250-300	L
526	Accum (100s) mostly unused mostly 1920s-40s in glassines, baggies, homemade & stkpgs incl unused #264 pair, 328-30, 397-400A, 600 LP, 724 PBK, 725 PBK, 726 PBK, 803-31 PBK (2 sets), sheets 720, 772/1925 incl 909-21, 617 in a frame, a few Wash/Frank & more, gen F-VF	EST WP	250-350	L
527	Accum (1000s) */O w/ dup mainly in binders incl used #230-40, 285-90, 294-99, 323-30, 369, 398-404, 731, O21 & unused 367 Blk, 614-23, 730, O19 also (100s) of cacheted FDC incl Golden Replicas, Artcraft, PCS, Readers Digest etc also over \$55 FV in panels from the 1980s, cond varies faults to F-VF H/NH	EST	250-350	L (4)
528	Small accum (100+) mostly unused, incl NH #372, 750-51, C4, C18, RW14, RW16 (LH), RW20, RW22, NH Blks incl 368, 371, 373, perf & imperf National Parks, other Farleys; used incl 291, 299, 396, 400A; could be a few faults but gen F-VF to VF	EST WP	250-350	LE
529	A messy mystery box of US material, stamps, cvrs & PPC; several (1000) on homemade pgs, sorted in envs by issue, baggies of loose stamps, cvrs, used postal cards, more; huge accum/stock, some parts organized, others not; some late 20th Cent but majority seem to be 1890s-1940s w/ lots of Wash/Frank; gen F+	EST	250-350	L
530	Accum (100s) mainly used from 1869 issues through Bank Notes to abt 1930 w/ dup on stk cards etc in a folder incl #227-28 (6), 285-290, 326-27, 330 (5), 400-400A, 404, 550, 616, 619 E2, E3 Q8-11(2), Q12 & unused 497, QE1-4 & many more, mixed cond faults to F-VF H	EST WP	250-300	LE
531	Accum */O (1000s) 1910s-90s mainly used, sorted in stkbks, albums & pgs, unsorted in glassines & bags; some precancels, scattered unused stuck down; some poster stamps, labels & seals; WWII ration stamps in bkts (non highway gas); unused postal stationery (few \$100 FV), few dozen postal card FDCs; souv cards (philatelic & numismatic); some catalogs & literature; cond mixed, most sound, Avg-VF, gen F to F-VF	EST	250-300	L (2)
532	Accum */O (1000s) 19th/most 20th Cent, sgls, Blks, PBKs, sorted in (7) stkbks w/ \$100s in FV; commems, regs, air & BOB (few revenues), abt (100) cvrs & FDCs 1930s-60s, unused postal stationery, shoe box mixture on paper, some 19th Cent used (Bknts, Columbians, Wash/Frank), few sheets (stuck down) in sheet file, supplies (crystal mounts, glassines, catalogs); cond varies widely, faults to sound, gen F to F-VF	EST	250-300	L (2)

LOT	U.S. ACCUMULATIONS & BULK LOTS		VALUE	
533	Accum many (100s) in various albums & glassines, incl NH #571, C7-10 Blks, unused 1930s S/S, 855 PBK, used J21, O7, Revenues incl used R730 (2 perfin), RJA56a, RJA66a (2), RJA74a (small scuff), abt \$190 FV postage, few faults but gen F-VF	EST WP	270-350	L
534	Accum of (1000s) */O mostly 20th Cent issues #295//CE2 in (1) file box */** 319, 372, 384, 397, 588, 610-2, 620, 637, 644, 645, 648, 654, 655, 657, 682, 688, 690, 717, 719, 733, 771, CE1, CE2, then (40) 25¢ plates FV \$40, mostly NH (1) box of S/S */O abt 10 diff w/ dup, VF	EST	300-450	B
535	Accum used few (100) better commems, regs, BOB in cards, glassines, dealer pgs w/ ID; #230//2540, C1//C46, few BOB & revenues, w/ minor dup; incl Columbians, Bureaus, Trans-Miss, Pan-Pacific, some Wash/Frank, 547, 573 (2), C1 (3), C2 (3), C4 (3), C5 (2), C6 (4), C18, F1, RW15//RW38; owner's 2000 CV over \$2,600 (NV); cond mixed, few small faults to most sound, F to VF-XF, gen F-VF	EST	300-400	B
536	Accum/stock */O many (1000s) 1900s-70s sorted in glassines w/ ID, in (9) dealer boxes; #367//1337, cut squares U540//U567 & little UN; sgls & sets, some in qty of (100+), more used than unused but still many \$100s in face/ postage, better throughout, much 1920s-30s commems; cond varies, most sound, gen F-VF	EST	300-400	L (2)
537	Accum */O (1000s) 19/20th Cent sorted/unsorted in glassines, dealer pgs & cards, stkpgs; wide variety, little bit of everything; incl abt (400) unused postal cards w/ dup & abt (50) used; dealer binder w/ 20th Cent incl Wash/Frank; unused group on manila stkpgs much 1940s-60s w/ some to 1990s; (2) shoe boxes stuffed w/ glassines & stkcards, one most used other most unused; even one small tray of bundleware; cond mixed, faults to sound, Avg-VF, gen F-VF	EST	300-450	L
538	Accum */O (1000s) 19/20th Cent hinged/mounted on (100s) of album pgs & stkpgs to 2000s; wide variety w/ dup, considerable total FV; noted #1053 & C18 LH, Wash/Frank, Parks & Farleys, Prexy, commems, regs, & BOB, revenues, cut squares; cond varies, most sound, gen F-VF	EST	300-400	L
539	Accum */O (1000s) 19/20th Cent sorted/unsorted & in no order on 102 cards in (2) red boxes; sgls, Blks, coils & LPs, bklt & panes; \$100s in Face/ postage; incl few classics, Bknts, Bureaus, Columbians & Trans-Miss, Wash/Frank, much 1920s-30s, Prexy, BOB, revenues, Possessions, w/ few taxpaid, state revenues, labels/seals, foreign; noted Unused: #250, C3 (2), C18 LH, E7, Used incl: 240, 524, 547 & much more; cond varies, most sound, Avg to VF-XF, gen F-VF	EST	300-450	L
540	Accum in albums, binders, stkbks etc wide variety many remainders w/ dup incl Used: #24, 63, 68, 165, 230-38, 285-90, 296-98, 323-27, 330, 524, 547, 614-21, C1-2, C6, E1-3, E7 & Unused: 537 Blk, 548-50, 614-21, 704-15, 803-31, 859-93, C7-11, C20-22 & over \$150 FV 3¢ to 10¢ PBK & more, mixed cond faults to F-VF H/NH	EST	300-400	L (2)
541	(100+) items */O incl unused #285, 300-8, 528B Blk, 834 (3), 1053 (5), C18 Blk, package of used revenues w/ Reds & Greens & much more, lots of CV, great for internet or retail sales, gen F or better	EST WP	300-400	SE
542	Hodge-podge (1000s) */O cvrs etc in albums, binders, stkbks, cigar boxes etc incl unused #756-765 pairs, 803-31 PBK w/ 831, 832c, 909-921, various postal stationery, postal card sets & bklt, U661 Star Wars set of (3) Express Mail & over \$200 face as well as USPS year sets 1981-1990, 1996-97 & 1999, FDC w/ oversize, Challenger cvr, Xmas seals & more, mixed cond faults to F-VF H/NH	EST	300-400	L (5)
543	Accum of (9) albums or stkbks incl nice Scott Specialty album 1847-1960s w/ nice sgls & cplt sets */O, Minkus pgs 1847-1954 mostly used, abt (200+) glassines w/ issues sorted from #100//1300 mostly used, (120) ship cancel cvrs w/ many nice cachets, over \$100 FV within the albums, few faults but mainly F-VF	EST WP	300-450	L
544	Accum Airmail in red dealer box all sorted by cat# C10//C129 */O in sgls, Blks, plates w/ high FV & CV, mostly NH, nice assortment, few faults but mainly F-VF H/NH	EST	350-450	B
545	Binder of stkpgs */** mostly NH issues mainly 20¢ to 50¢ items w/ some higher to \$1, few faults but mainly fresh & VF	EST WP	350-450	A
546	Accum (1000s) */O 19/20th Cent on Vario & dealer pgs, mint sheet files & album remainder pgs incl Classics on 102 cards; NH sheets, sgls & scrap, #702//943; (16) commem panels; a few oversized FDCs & much more; a few faults to mostly F-VF	EST WP	350-450	L
547	Accum of (1000s) sgls & plates */** mostly NH #500//1575 w/ a few earlier issues incl values up to 50¢, nice variety, lot for an unused packet maker, high FV, few faults but mainly VF	EST WP	375-500	L

LOT	U.S. ACCUMULATIONS & BULK LOTS		VALUE	
548	Accum */O (100s) 19/20th Cent on (13+) stkpgs, commems, regs, BOB, revenues; sgls, pairs, Blks, PBKs, LPs, bklt & panes, S/S; Unused: incl #715 Blk NH, 756-65 pairs (2 sets), 756-65 Blks, Farleys w/ pairs, Blks, center lines & gutters, 955 Blk (5), Used: incl few classics, Bknts to 10¢, Bureaus to 15¢, few Columbians, #327 (2), 547, C1, R12c, R28c, R56c, R98c, R100c, R108 cut cancel (cc), R110, R160 cc, RB3b, RK14, also group of abt (100) perfins & (12) philatelic or numismatic souv cards; owner's CV over \$3,750 (NV), cond varies, some faults to most sound, Avg to VF, most F-VF	EST	400-500	A
549	Accum */O (1000s) 20th Cent incl (2) stkbks w/ used 1940s-2000s; USPS yearbooks w/ stamps 1985//2003 (18 total - 16 diff) & other USPS sets (CTC, Silent Screen, WWII (5 books); some recent shts (space S/S (2+), Trans-Miss, Bicentennial S/S (2), 34¢ greetings, 32¢ James Dean & more); unused Face over \$600, Brookman CV for yearbooks over \$1,800; gen F-VF to VF	EST	400-600	L (2)
550	Abt (60) items on (3) stkpgs */O w/ owner's CV \$2400 (NV), incl some revenues, classics, officials & more, overall Fine or better w/ couple of mixed cond, better items to be picked w/ inspection, great lot for retail or internet sales	CV WP	2,400.00	LE
551	Accum many (100s) */O incl unused (mostly NH) 1920s-30s incl 2¢ reds, Prexies, National Parks, S/S, Famous Americans, airmails; NH #231, 370, 550, 656, 704-15, 1053; C17, C19 (2) & C31 NH PBKs; NG E1, used 220c, revenues; group of better used & NG on stkpgs in rather mixed cond, incl used #1 (no Cert); cond varies	EST WP	400-500	L
552	Accum (1000s) */O incl abt \$590 Face in 8¢-25¢ Commem Panels incl CP149, CP305, few albums incl NH #667, unused 662-63, C1-6, misc in 102 cards incl used 72, E5 (2), few revenue usages, bit of possessions, used stock in (2) stkbks, cond varies	EST WP	450-550	L (2)
553	Accum of Airmails & other BOB issues in (3) file boxes mostly used sorted by cat# in glassines incl B1, B2, B3, B4, C7, C8, C9, C10, C16, C22, C31, C36, C44, C46, C59, C82 prs, C87, C89, C91-2, C93-4, C105-8, C113, C114, C117, C118, C119, C122-5, C128, C130, C131, C135, C137, C138, C139, C140, C143, CE1-2, E2, E3, E4, E5, F1, J61//J100, great for the packet maker, few faults but mainly F-VF	EST	500-650	L
554	W/A binder w/ pgs 1982-92 incl plates & many transportation coils, most are strips of 3 w/ cplt bklt #1909a & 2122a & PBKs incl 2193, 2194, 2195, 2419, 2482, 2539, 2540, 2541, 2542, 2543, 2544, 2544A, 2590, 2592, 2842, O132, O133, many more, total FV is over \$600, all fresh & look NH, VF	EST WP	500-650	A
555	Dealer stock dozens */O w/ dup in a counter book loads of better throughout incl Used: #112-14, 115-117, 118, C1-6, E1, Q12 Blk, RW1-2, & Unused: C10a (3), E2-7, E8-9, J77 Blk, JQ1-5, Q6-7, Q9-11, RI1-13 & many more incl Wash/Frank w/ coils, mixed cond faults on many to F-VF H	EST WP	500-750	B
556	Accum (1000s) */O 19/20th Cent w/ dup in (2) stkbks incl Used: #24, 330, 400A, 619 Blk, C2, C6, C13 (2), C18 & Unused: 230-35, 239, 240, 287, 289, 296, 299, 323-25, 328-30, 399, 507-9, 510-13, 516, 517 (2), 518, 548-50 (2), 599A, 614-21, 723 line pair, C5 (3), many PBK incl Overrun countries, Airmails, various Revenues, Wine stamps & some Possessions, mixed cond faults to F-VF H/NH	EST WP	500-750	B
557	Accum (1000s) */O 19/20th Cent; sgls, PBKs, S/S, in (16) albums & stkbks; wide variety of material; incl classics, Bknts, Bureaus, Columbians, Wash/Frank, much 1920s-30s commems & regs, Parks & Farleys, \$100s FV to 2000s, airmail & BOB w/ revenues & Possessions, USPS mint year sets 1972//83; cond varies, early faults to sound, Avg-VF, later most sound F-VF	EST	500-750	L (2)
558	Accum/stock */O many (100s) 19/20th Cent on 102 cards & glassines in red box, sorted/ unsorted, most IDed; incl Used: #63 (4), many 65s, 70, 71 flts, 73 (6), 75-76 flts, 77, 87, 92 filler, 95 SP (2), 97, 98 filler, 113 (6), 115 repair, 122 thin, 135A, 136A (3), 138A filler, 154, 155 repair, 165 (2), 166, 190, 191 thin, 208, 217, 218, 228 (4), 229, many 230-38, 239 (3), 240, 275 (3), 287 (4), 288 (11), 289 (2), 290 (3), 298 (2), 323-27 (2), 327 (5), 523, 524, 547, E1 (4), E2 (3), E3, E4, J4-5, J6 (2), J19 (5), J20, J21 thin, J26 (5), O51-55, Q1-12, Q11 (2), Q12, JQ1-5, incl Unused: 114, 210 (2), 220a NG, 232 NH (3), 233 NG (2), 234 NH, 236 (4), 237 (2), 239, 239 RG, 240 NG (2), 274 DG, 287 SE, 296, 298 RG, 298, 299, 306 (5), 326 NG (2), 326, 327 NG (2), 327 (2), 328 NH (2), 330, 400 SE, 402, E3 NG, J19 NG, J22 (3); cond varies widely, fillers & faults to sound, gum problems, Avg to VF-XF, gen F to F-VF	EST	500-750	L
559	Selections of unused sgls & PBKs in mounts on album page fragments, however, there are some faults; Pan-American cplt, lower values OK but several wrinkles or indentations, #511 NH Blk, Pilgrim NH, 399 NH, more; PBKs incl incomplete sets of Wash Bicentennial, Parks & Prexies, Famous Americans cplt, 481-82, 1¢ Kansas, other 1930s incl Baseball; baggie of abt (500) used C11; expect some faults as NG, DG, CCR, tone spot or mis-IDed, but plenty of value here as well; F+	EST	500-600	L

LOT	U.S. ACCUMULATIONS & BULK LOTS		VALUE	
560	Accum (1000s) */O 19/20th Cent incl disorganized old dealer stock & approx \$250 face & uncounted precancel postage, abt (25) special tax stamps w/ remainder punches, centering & cond varies, Avg-VF w/ some faults	EST WP	600-750	L (2)
561	Accum (25,000++) used sorted in glassines by cat# & (3) large glassines w/ unsorted issues, mostly between #1000-4499 incl some early issues, dup expected, most w/ nice cancel, no killers, tremendous lot for the packet maker, work done for you, few faults but 99% VF	EST WP	750-1,000	L (2)
562	Accum of (25) binders all used, (1000s) mostly w/ stkpgs incl (8) binders each w/ the following stamps arranged in cat order of 20¢, 22¢, 29¢, 32¢, 39¢, 44¢, 45¢, forever stamps, (2) binders of Christmas seal, (1) binder all stuck to pgs not counted, (1) binder 1907-2000 in mounts on W/A pgs incl WX1, WX2, WX3, WX6, WX7 & all up to 2000, (1) binder by years 2010-2021, binder w/ \$1 to \$13.65 w/ (100s), binder #4900//5454, binder w/ Columbian & Trans Miss, binder \$1-\$5 issues, binder 219-29, 246-78, 300-9, 424-40 & other Wash/Frank, (7) early covers Avg cond, binder w/ state flags, state birds, comic strips, sports, planes, baseball, nature, binder of wildlife series & other filled binders, well worth time with this lot, few faults but mainly F-VF	EST WP	750-1,000	L (2)
563	Accum of (11) binders */** on stkpgs incl binder w/ W/A pgs 1930-70 mainly sgls & some PBKs, binder w/ Wash/Frank incl #603 LP (5) NH, (2) hinged, 1030-53, 1844-69, binder w/ 1¢ Franklins (100+) 3¢ green Washington (50+) & others not wmkd, owner IDed (NV), binder on W/A pgs Airs C20//C130 abt 90% filled in */** issues, (1) binder w/ Special Delivery PBKs, QE1-3 PBKs perf separation on QE1 selvaige only, binder w/ postage mostly 8¢-29¢ some higher up to \$1.00 abt \$100 in postage, binder w/ Varrio pgs 704-15 sgls & Blks w/ at least (4) cplt sets, binder of Columbus S/S Italy (3), Portugal (2), Spain (3), US (3), binder w/ Wash/Frank sgls & plates, (2) binders of postage from 1¢-8¢ issues, high FV & CV, few faults but mainly F-VF	EST WP	750-1,000	L
564	Accum used incl #11 (160), 25 (8) & 26 (20), many are plated & many diff cancels, nice clean lot	CV WP	4,120.00	SE
565	Bargain box stock abt (700) #24//497, mostly used incl 71 (2), 76 (3), 77, 78 (3), 112 (3), 115 (2), 116 (4), 117, 119 (4), 151 (2), 153 (2), 162 (4), 163 (7), 165 (9), 240; unused incl 237 (2), 238, 288 (2); rather mixed cond incl among those mentioned, centering gen Avg to F, marked CV \$26,000+ (NV) & priced at abt 25%	EST WP	2,000-2,500	B
566	Dealer Stock Unused 1857//1951, #24//1000, on 02 dealer pgs w/ owner's ID, CV & retail in (11) binders, incl #24 NG (2), 26 (3), 63, 63 NG, 71 flts w/ Weiss Cert, 71 flts, 146-47 NG, 183, 213 DG (18), 215, 215 RG (2), 219 RG (4), 226 RG, many 230 NH, 232 (2), 233, 233 RG (4), 237-38 RG, 251 (2), 252 RG (3), 255 RG, 256 RG (2), 268, 270 NH, 272 (2), 280b NH, 284 RG, 284 DG, 286 (13), 287, 288, 289 (2), 290, 295 NH (10), 296 NH (2), 297 (2), 298 NH, 298, 299 (2), 305 (2), 309 (2), 314 Blk, 325 (3), 326 (4), 330 RG, 349, 380, 381 RG, 385 NH (2), 411 pair NH (3), 414 NH, 419, 452 LP, 487 pair NH (5), 488 LP NH (4), 496 LP NH, 497 pair NH (2), 538a (2), 540 NH (16), 540a NH, 550 NH (9), 551//571, 583a NH, many 614-21, 639a NG pair imperf between, 656 LP (2), 658-79 NH, many Kans-Nebr, Farley (sgls, pairs, Blks), 723 LP NH (3), 803-34 (2+), plus (need Certs) 391 NH, 411 LP NH, 444 NH, 461, 546, 578; gum issues throughout (RG, NG, some DG), mis-IDed, faults to most sound, Avg-XF, gen F-VF to much VF	EST	5,000-7,500	L
567	Dealer Stock Used (1000s) 1851-2013, #7//4806, on 02 dealer pgs w/ owner's ID, CV & retail in (4) 6x9" binders; incl #7, 9, 36 (2), 63 (7), 67a w/ APS Cert, 68 (5), 69 (6), 70, 71 (3), 76 (4), 77 (4), 78 (3), 87, 89, 98, 112 (2), 113 (6), 115, 116, 117 (3), 119 (5), 120, 121, 121 flts, 134, 151 (5), 152 (2), 153 (4), 154 (2), 155 (2), 163 (2), 166 (2), 190 (3), 208 (2), 217 (5), 222-29 (2), 228 (3), 229, many Columbians, 238 (3), 240, 242 thin, 260 (3), 261, many Trans-Miss, 290 (5), 291 (2), 299 (8), 310 (5), 311 (4), 327 (6), 330 (6), 349 (2), 386, 393 (4), 397-400A (7), 404 (2), 413 (4), 442 (4), 443 (3), 444 (10), 456 flt, 477, 478, 479 (3), 480, 524 (9), 547 (5), 572 (12), 573 (27), 599A pair (3), 658-79 Kans-Nebr, many 833-34 Prexy, priority & express high values; owner's CV over \$40,000 (NV); cond varies, mis-IDed, faults, repairs to most sound, gen F-VF to much VF	EST	5,000-8,000	B
Booklets & Booklet Panes				
568	Accum unused bklets & panes many unfolded, 1990s-2000s, most self adhesive, mostly 29¢ to 39¢ era, many better & hard to find, several Love types, few Xmas, flowers; reasonable dup, gen F-VF to VF NH	FACE	600.00	B
569	Post Office sealed pack of (300) BK138 which has a CV \$3.25 each & FV \$1.29 each for a total of \$360 in FV, Post Office fresh, VF	EST WP	250-350	B
Mixture				
570	Abt 31 lbs on paper & 14 lbs off paper loose, mostly definitives & Christmas w/ some commems from 1990s & 2000s, definitives mostly Prominent Americans & Americana, some heavy dup, a few faults, gen F-VF	EST	100-150	L (3)

LOT	U.S. ACCUMULATIONS & BULK LOTS		VALUE	
571	Abt 8 lbs off paper, mix of commems & defines, 3¢-29¢ (few later & few foreign), mostly loose (some glassines), typical cond	EST	100-150	L
572	Abt 22 lbs, more on paper than off, mix of commems & defines, 3¢-22¢ (few earlier or later & few foreign), mostly loose (some glassines), typical cond	EST	125-150	L
Plate Blocks & Related				
573	Accum unused sheets, PBKs & strips, 1970s-80s, in (3) sheet files, 8¢ to 20¢ era, incl 13¢ flags sheet, others incl Olympics, many se-tenant, gen F-VF	FACE WP	268.00	LE
574	Plate strips unused (135) w/ dup most 20¢ to 22¢ commems w/ some regular issues & BOB from same time period, in Showgard cvr album; some bends from storage, some w/ offset on gum, gen F-VF	FACE	550.00	A
575	Accum PBKs & strips 1970s-2000s most 20¢ to 37¢ era, commems, regs to \$5, few priority; some PBKs larger than needed (PBK/6, PBK/8 etc); reasonable dup; abt 1/4 self adhesive, gen F-VF to VF NH	FACE	800.00	B
576	Accum unused many (100s) sgls, Blks, part sheets; wide range of commems (most 29¢-32¢) & regs (1¢-\$10.75 express), some coil strips & PNCs; many \$100s in FV, gen F-VF NH	EST	300-400	LE
577	W/A binder w/ Blks & plates w/ (100s) */** incl Blks #537 NH, 611 NH, 620 NH, 628 LH, PBKs 617 NH, 618 NH, 627 LH, 629 NH, 643 NH, 644 NH, 645 NH, 649 NH, 650 NH, 654 NH, 655 LH, 657 NH, 680 NH, 683 LH, 688 NH, 689 NH, 704-15 mixed LH & NH, 718-9 NH, 740-9 mix NH & LH, 756-66 cplt H, VF mostly NH	EST WP	500-650	A
578	Accum/Dealer Stock unused abt (3700) PBKs 1922-2021, #551//5614 & airs, special delivery, dues & recent officials; sorted individually in glassines w/ ID in (12) red dealer boxes; sgls & sets, some matched sets; inventory list by owner shows CV over \$8,000 (NV) & face over \$1,400 (NV) but we spot checked & found many more than were on the inventory (abt 50% more!!); cond varies, saw no faults but must be some in this large a group, gen F-VF, mainly NH	EST	750-1,000	L (2)
579	Accum of (16) W/A binders w/ slipcases incl W/A pgs to abt 1992 then Minkus pgs 1993-2000, mostly NH, incl #859-93, 909-921 (2), 2539, 2540, 2542, 2543, 3409, 3410, 3411, 3412, 3413 & many more, abt 90% filled for years 1940-2000, in mounts, high FV, VF	EST WP	850-1,100	L (2)
580	Dealer Stock Unused many (100s) 1910//70s, #375//1288 plus air & BOB; on 02 dealer pgs w/ owner's ID, CV & retail in (6) binders; incl #375, 409 (3), 425, 481-2, 509, 529, 540 PBK/8, 543 PBK/6 NH, 548 XF, 611, 621 PBK/8 seps, 628, 629 NH, 633, 658 NH, 659, 671 NH, 692-6 NH, 698 NH (2), 699 NH, 710 NH (2), 711 NH (2), 715 NH, many 2¢ reds, Parks & Farleys, 3¢ purples, Prexy, 832 NH (4), 833 NH (2), 834 NH, 893 NH, Famous Americans, 1030-53 NH Liberty, C31 NH, C46 NH, apx CV \$10,000, cond varies, scattered perf seps, F-XF, gen VF	EST	1,000-1,500	B
Postage/Face				
581	Unused accum mainly "scrap" (100s) w/ bulk of value abt \$200 in Priority & Express Mail sgls btw \$4.80 & \$19.99 gen F-VF NH	FACE WP	300.00	LE
582	Unused accum incl sheets, PBK, S/S, scrap, etc incl (2) Old Glory bklt, (Lewis & Clark & a Submarine bklt) & other useful material various denominations, gen F-VF NH	FACE	400.00	L
583	(100) sets of Bicentennial S/S, some loose & thus not perfect	FACE	430.00	L
584	Accum modern pre-Forever postage, many better items such as full panes, full bklt, self-adhesive bklt panes, coils, S/S; of note Submarine prestige bklt, Trans-Miss S/S (2 ea), Pacific 97 sheets, Indian Art, 29¢ Flower pane, 37¢ Greetings pane (2), Bicentennial S/S (2 sets), #3966a, 3999a, State Birds/Flowers (2), Washington 2006 S/S (2); most range from 20¢ to 39¢; total FV \$439.60	FACE	435.00	L
585	Accum (1000s) sgls & PBKs mounted on Harris remainder pgs, mainly 4¢-32¢, also incl \$1-\$14 groups, gen F-VF NH	APX FACE WP	580.00	B
586	Accum of sheets, PBK & Blks (few sgls & bklt), mostly 13¢-37¢, clean, F-VF	FACE	1,075.00	B
587	Accum of sgls & sheets US postage w/ over \$350 in FV incl higher values to \$14 plus sheets of the World of Dinosaurs, Trans-Miss w/ \$1 sheet of 9, CTC 1900s-90s, insects & spiders, vastness of space, exploring the solar system, escaping the gravity of earth, landing on the moon, stars & stripes, legends of baseball, great plains, pine forest, all NH & VF	EST WP	250-350	LE
588	Accum unused (1000s) 1960s-80s, mostly sheets, w/ sgls, PBKs & strips, S/S, bklt, partly to moderately stuck in (2) sheet albums plus group stuck together & group in bag (not stuck); FV on sheets alone over \$1,300 (precancels, dues & officials not counted); probably 80-90% salvageable for full gum postage, gen F-VF	EST	250-300	L
589	Accum unused (1000s) 1950s-2000s mainly 1970s-90s, much 25¢ to 32¢ era; sgls, PBKs, ME & zip Blks, bklt & panes, S/S, in glassines w/ ID, sorted in glassines by denomination; abt 1/2 are bklt/panes; abt \$1,000 total FV; cond mixed, DG, many gummed bklt stuck (most lightly), most self adhesives unaffected, gen F-VF	EST	300-400	B

LOT	U.S. ACCUMULATIONS & BULK LOTS		VALUE	
590	Mainly in full sheets & some still in post office packs w/ total FV over \$600 mostly 29¢-37¢ issues incl Night Friends, Duke Kahanamoku, Ogden Nash, Houdini, Classic American Aircraft, Disney Romance, Insects & Spiders, Hubble telescope, All Aboard, Arctic Animals, Baseball playing fields, Winter sports & many more, VF NH	EST WP	400-550	L
Sheets				
591	Sheet accum 3¢ to 33¢, bulk are 20¢ up, many 50 subject commems also set of CTC sheets in album, gen F-VF NH	FACE	250.00	LE
592	SPORTS RELATED sheets (74) unused 1961-2006, (27) diff incl #1381 6¢ baseball (5), 1933 Bobby Jones (3), 2016 Robinson, 2146 Ruth (2), 2089 Thorpe (2), 2097 Clemente (2), 2417 Gehrig, 3408 baseball legends (20), gen F-VF to VF	FACE WP	560.00	LE
593	Sheet accum mainly commems 32¢ to 44¢ w/ some dup incl Baseball, various Movie Stars, Star Wars, Natural Habitats etc, gen F-VF NH	FACE	625.00	LE
594	Accum unused few (100) full sheets & S/S; 20¢ to 39¢ era w/ some priority, some in original USPS packaging; incl 32¢ CTC (2+ sets), Civil War, Texas (2), Marilyn, 34¢ Lucy (3), 37¢ Hepburn (4), John Wayne, Ohio; 39¢ Garland, many Hollywood Legends, Looney Tunes, Trans-Miss, American Music, Nature of America, few Xmas & Love; abt 1/2 self adhesives; gen F-VF to VF NH	FACE	2,300.00	L
595	Selection of 1930s full panes: #632, 637, 639, 836, C10 & C20-22; expect some perf seps although most not bothering the PBKs; F-VF NH	EST WP	400-500	LE
Souvenir Sheets				
596	American Bicentennial issues #1686-1689 w/ (77) cplt w/ envs & (5) sets no envs, (2) sets w/ first day cancels, CV \$1,394 & FV of \$352, VF	EST	250-350	B
U.S. / Foreign				
597	Accum (1000s) */O w/ dup incl over \$140 FV mainly 3¢ to 33¢ commem PBK, a very scattered US collection & (1000s) of WW collector dups in envs & glassines, mixed cond gen F-VF H/NH	EST	100-150	L
598	Mystery box of stamps, cvrs, odd & ends; some modern US postage incl Great Lakes Dunes, Art of Magic (2) sheets, (1) S/S, Gifts of Friendship (2 US & 3 Japan sheets), Eames, \$2 Inverted Jenny & State Birds/Flowers in USPS folder; some foreign incl Ukraine, Luxembourg, China, joint issue Columbian S/S; US & foreign postal stationery, mint & used, stamp show & APS items, empty stkbks, mint sheet files & binders; (2) cigar boxes of WW */O stamps, incl modern used; old Scott Intl w/ couple (100) used; Liberty album w/ mostly 1980s-90s */O, couple other children's albums, stamps on paper in baggies, some US & WW cvrs, more	EST	150-200	L (3)
599	Collection/accum (1000s) mainly in (10) Minkus albums bulk of value however in unused US 1970-2003 in an album, stkbks & pgs w/ FV of over \$300, gen F-VF H/most NH	EST	150-200	L (2)
600	Accum in (18) small stkbks & extras, appears to be "duplicates" from a main collection, primarily US & German stamps; incl many new issues from US & West Germany 1970s-80s incl Transportation coil strips, bklt, sgls & Blks, commems; also some US classics, revenues, cut squares; German area used incl Germanias, Danzig, occupations, a few DDR; also some PPC, souv cvrs, German States, Zusammendrucke, Mernel, bits of everything; additional Russian stkbk w/ NH sets & mini-sheets late 1980s early 1990s; a children's album w/ few stamps, (3) empty Lindner binders, (2) w/ slipcases, more	EST	400-600	L
U.S. COLLECTIONS & LARGE LOTS				
Back of the Book				
601	AIRMAIL group unused incl C7, C8, C9 PBKs all NH, C10a NH, BKC1 NH, gen F-VF	EST WP	200-300	LE
602	AIRMAILS in binder on stkpgs arranged in cat# order C7//C136 */** incl C7 (7), C8 (6), C9 (6), C10 (19), C11 over (50) w/ plate # & top red & blue, C12 (14), C17 (19), C19 (15), C20 (9), C21 (3), C22 (7), C24 (5), C25-31, C34, C35 (3), C36 (11), C46 (13), C87-8, C89-90, C92a, C99, C100, C104a, C108b, C112a, C136 & many more, a few bklt panes, all F-VF, H/NH	EST	220-300	A
603	OFFICIALS Collection of modern 1983-99 including NH stamps, coil sgls & pairs, Blks, PBKs, unused entires, a few used stamps & many FDCs for stamps & stationery; incl \$5 PBK & copyright Blk, "D" coil PNC5; minor dup, gen VF NH	EST	180-240	B
604	PARCEL POST select group of (6) consisting of Q5 LH, Q6 NH, Q9 LH (2), Q10 LH & Q11 LH, all VF or better	EST WP	250-300	SE
605	POSTAGE DUE Huge used accum many (1000s) mainly \$1 & \$5 values (100-101) all apparently paying postage due fees from the 1970s to abt 1980 for the Franciscan Friars of the Atonement in Garrison NY, incl many sheets & PBK some on piece, perhaps an opportunity for someone, gen F-VF	EST WP	200-250	L

LOT	U.S. COLLECTIONS & LARGE LOTS		VALUE	
606	SPECIAL DELIVERY unused group of (12) diff, 1885-1944, incl E1 & E2 glazed gum, E3 DG, E4 DG, HR, thin, E6 DG, crease, E7, E12-15 NH, E17 NH, E18 NH glazed gum, mounted on W/A album page, E1-3 F-VF, E4 Avg, E6, E7, E12 F-VF others VF	CV WP	2,588.00	LE
607	Selection (19) unused items on stklpg incl C10a, Q1-12, O15//O23 & O54, F or better	CV WP	1,625.00	LE
608	Collection few (100) */O on Harris pgs incl used C1-6, NH C18, many dues (some in wrong spaces), unused E5, used Q1-12 NH, QE1-4, cond mixed, some faults incl among those mentioned	EST WP	150-200	LE
609	Collection (100s) */O in a Scott National album incl Unused: C1-6, C18, E13, K1-2, JQ4 & Used: E1-6, J1-7 O60, O76 Q1-12 & others w/ Revenues, mixed cond faults to F-VF H/NH	EST WP	200-250	A
610	OFFICIALS unused group of (12) plate strips & PBK, incl O97 pair w/ pl# & pl# str/5, O98 NH (2) pl# str/6, O99 DG (4) pl# strips of 5 or 6, O98 DG (3) pl# str/6, O98 pl# str/6 (5 NH, 1 H), O99 block/12 (PBK) w/ right pair of Blk rejoined, VF to Fine	EST WP	200-300	LE
611	Accum unused over (100) airmails & (140) postal cards; sgls, Blks, coil pairs & LPs; (89) diff postal cards, incl C1 (2), C2 (2), C4 (3), C6, C7-9 NH (8), C18 VLH, C25-31 NH (4), to C66; nice centering throughout, gen VF H/NH	EST	250-300	B
612	*/O many (100s) 19/20th Cent hinged on pgs, in glassines, dealer cards & pgs, stockcards; wide range of BOB material, airmails to Possessions, few taxpays, labels & seals; Used incl C1, C2 (2), C5, E1, E2 (25), E5 (7), R249 (12) cut cancel, Unused incl E7, J45-6, K1 NG, PR5, abt (90) Q1-2 insurance bklt, philatelic truck S/S w/ gum; & 1865 preprinted form used June 1865 by Ohio 43rd Vol. for transfer of ordnance & unused "abstract of expenditures"; few revs on documents & checks, revenue stamped paper (checks); cond mixed, faults to most sound, Avg-XF, gen F to F-VF	EST	250-300	L
613	Collection in W/A binder w/ pgs 1918-2009 incl C1 NH, C2 LH, C3 NH, C4 H, C5 H, C6 NH, C7-9 NH, C10 NH, C10a NH, C20-2 NH, C24 H, C25-31 NH, C39a NH, C41 LP NH & then looks cplt up to C130, clean & fresh mostly F-VF	EST WP	300-450	A
614	Binder of BOB issues on Vario stklpgs */O incl F1 (1) unused (4) used, FA1 (18) unused, (100+) postage dues, sgls & PBKs J88-J99 incl PBK #J88 CV \$120, w/ dup, O121 NH, QE1-4 (40) used (13) unused & special delivery issues w/ dup, few faults w/ some SE but mainly F-VF H/NH	EST WP	350-500	B
615	Dealer Stock */O (100s) 1860s-1991 sorted on approval cards w/ owner's ID, CV & retail; sgls, Blks, bklt panes, coils w/ pairs; incl Unused C1, C2, C2 RG, C6, E6, E11 NH (2), F1, J22, J22 NH, J41, J56, J67, JQ1-5, O3 RG RP, O16, O83 RG, O83 NG, O85, O88 RG, O89 thins, O92, PR2-3 & PR5 NGAI, PR4 NGAI RP, PR9, PR10, PR15 RG, PR16 RP thin, PR81 NH, PR120 NH, PR122 NH, PR124 NH, PR125 NH, Q8, Q9 (2), Q10 RG, RD57 NH, RJ80a, RW7, RW10 NH, RW11 NH, RW12 NH, RW15-19 NH, RW30 NH, RW35-46 NH w/ dup, RW48-57 NH w/ dup, Used incl J18-19, R56b, RK21, RK27 (3), RW28 SE, RK31; cond varies, some gum issues (RG, NG, DG), RP, mis-IDed, Avg to VF-XF, gen F-VF to much VF	EST	1,000-1,250	L
616	Dealer Stock */O (1000s) 19th/21st Cent on 02 dealer pgs in (14) binders, incl B, C, CE, CVP, E, F, J, K, O, OX, PN, PR, Savings, Q, QE, JQ, R, RB, RC, RD, RE, REA, RF, RJA, RK, RO, RS, RT, RU, RV, RVB, RW (used), some locals (most reprints), test coils (2), cut squares, state revenues, taxpays, Confederate & Possessions; incl Unused C1 NH, C4 Blk NH, C6 NH (3), E1 RG, E3 RG, E6 RG, E7 RG (2), E7, E9, E10, K1-5, K5 RG, K9 DG, K13 RG, K13 NG, K14 RG, K18 (2), J3 (RG?), J25, J26 RG, J32 (2), J33 RG, J40, J40 RG (2), J41 (3), J42 (2), J44 flt, J48 (2), J49 NH (2), J56 NH, J67, J77 NH (2), J78 NH, O15 Blk NH, O16 (3), O22 DG, O62 NG, O83, O90 (2), O92, PR9 NG, PR81, PR122 NH, PR124 NH (2), PS7-9 NH, PS12b, Q9 NH, R245 NG, R328 NG, RC25 SE, RO86a flts, RVB1-2 NH (2), CSA 12cBlk/8, 12e, 13c double transfer, CZ 8, 79 (3), 80, 95, C3 PBK, Guam 3 (2), 4, 7 (2), 8 (2), 10, 12, E1 (2), Phil 219, C11, Used incl C6 (5), E1, E3 (2), E7 (2), K1, K2 (2), J4, J5 (2), J6, J17, J36, J47, J60 (2), O1, O4 (2), O32 thins, O33, O34, O76 (2), Q10 (2), Q11 (3), R1b, R8c, R12c, R14c (2), R19a, R19b pair, R27a, R28c (3), R41a, R41c, R49a pair, R49a, R51c (2), R52a, R52b, R67d, R68d, R71a flts, R72c (3), R74c punch, R77c (2), R79c, R80c, R83c, R87c (2), R89a, R89d, R90c, R91a, R94c (2), R103 uncut, R106 uncut, R108 cut, R113 uncut, R114 uncut (3), R117 uncut, R128 uncut, R136 uncut (2), R175 uncut, RW1-13, CSA1 (2), 4a, CZ 8; plus need Certs unused J60 (2), used R73c (2), CSA 57XU1a cvr, CSA 4 & 4 on cover; cond varies, some faults to most sound, gum issues (DG, RG), mis-IDed, gen F-VF to much VF	EST	3,000-5,000	L
Federal Duck Stamps				
617	Unused collection 1992-2007 in mounts on Scott pgs comprised RW59-68, RW69A-RW75A, RW76 & JDS 9-10, JDS12-13, JDS15, gen VF NH	CV WP	710.00	LE
618	Group of (67) used RW7//RW54 (30) diff on 104 cards w/ ID & CV, most in qty of (1-3), few w/ more; cond varies, most sound, F-VF	CV WP	784.00	SE

LOT	U.S. COLLECTIONS & LARGE LOTS		VALUE	
619	Plate Number Singles, unused NH, group of (25) RW7//RW70 (23) diff, incl RW7, RW8, RW11, RW17, RW25; F-VF to most VF, NH	CV WP	1,293.00	SE
620	Selection on stkpgs, (30) sgls, (7) PBKs & (5) self-adhesive panes, incl RW8, RW15, RW19, RW22-23, RW25, RW30, RW33-34, RW65A-68A, RW72A; PBK RW43, RW45-49, RW55; all appear NH, VF	APX CV WP	2,000.00	LE
621	Accum (55) unused ducks RW4//RW58 w/ (29) NH & (19) H & (7) NG or damaged gum, overall very clean	CV WP	4,128.00	LE
622	SELF ADHESIVE Unused accum comprises RW65A (2), RW75A-RW78A, RW82A (2), RW83A, gen VF NH	FACE	165.00	SE
623	Unused accum 1976-2001 w/ dup incl sgls w/ RW62-63, RW68, PBK w/ RW48-49, RW51, gen F-VF NH	FACE WP	232.50	LE
624	JUNIOR DUCKS (19) PBK incl 2001, 2004, 2005, 2008, 2009 (4), 2010 (3), 2011 (2), 2012 (2), 2013, 2014, 2015, 2016, gen VF NH	FACE	380.00	LE
625	Abt (120) items all NH w/ \$5-\$15 FV incl some self adhesives, clean, F-VF	FACE	1,167.00	SE
626	PLATE BLOCKS Unused accum of (17) w/ dup 1998-2014 comprises RW65 (2), RW68, RW72, RW74, RW75 (2), RW76 (3), RW77-79 (2), RW81, gen VF NH	FACE WP	1,020.00	LE
627	Collection/accum of FDC mainly cacheted (Fleetwood) or on Certificates of Appreciation or commem cards some with add-ons (44) total few slight dup from the period 1984-2017, gen VF, 2018 Brookman ...	RTL WP	1,800.00	L
628	Unused accum incl Fleetwood deluxe folios cplt 1987-2006 each incl stamp & print by artist Don Balke (2003 missing stamp) FV for these is \$270 also some foreign Ducks incl Sweden, Spain, Russia, Israel & some State issues from 1990, gen F-VF NH	EST	150-200	L
629	Collection */O 1934-91 (58) diff in a Dept of the Interior album incl used RW#3, unused RW1-2, 4 NG, RW11, pre-1980 mainly used or NG, RW47-58 are NH, cond varies faults to later F-VF NH	EST WP	200-250	A
630	Accum/collection */O incl RW1, RW5 & RW11 all NG, (14) diff used btw RW8/RW57 & unused RW13-15, RW68-79, RW65a, RW69A, & RW73A most apparently NH, gen F-VF	EST WP	200-250	LE
631	Group of (32) unused NG RW1//RW55 (22) diff on #104 cards w/ ID; incl RW1 (2), RW2 (3), RW5 (4), RW6-9, RW11 (3), RW17-19; CV over \$1,800; cond varies, most sound, F-XF	EST WP	300-500	SE
632	Collection unused (20) diff 1961-84 mounted on W/A pgs, all appear NH incl RW27, RW32, RW34-RW51	EST	300-400	A
633	Group of (50) unused RW2//RW40 (26) diff all LH/VLH/H; incl RW2, RW4 (2), RW4 thin, RW5 (2), RW6, RW7, RW7 DG (2), RW10 (2), RW11-24 (1-4 each); all on #104 cards w/ ID; cond varies, couple w/ creases, gen F-VF	EST WP	400-600	SE
634	Group of (29) unused NH, RW4//RW40 (21) diff on #104 cards w/ ID & CV; incl RW4 NGS, RW5, RW11 (2), RW16-20, RW24, RW26, RW27, RW30, RW33, RW34 (3), RW35-40; CV over \$2,750; dup to (3), cond varies, F-VF to VF-XF, NH	EST WP	500-750	SE
635	Collection (58) diff unused incl RW1, RW3-4, RW6-9, RW11, RW13-58, RW60-61, RW63, RW66A, NH except RW1, RW4 & RW33, some typical gum bends on earlies, gen F-VF or better	EST WP	900-1,000	LE
State Duck & Game Stamps				
636	Collection unused abt (100) in (3) Lighthouse binders w/ slipcases appears cplt 1991 & 1992 sets & accum 1993-4 from Alabama to Wyoming, incl empty Scott Governor's Edition album 1989-93 w/ slipcase, high FV, attractive, gen F-VF NG	EST	150-250	L
Plate Blocks				
637	Accum unused abt (240) PBKs & strips, commems, regs, airs to 29¢ era, reasonable dup (1-5 each), sorted in glassines, sleeves & files, face approx \$275, owner's 2000 CV over \$780 (NV), gen F-VF to VF, appears NH, could be a few LH	EST	150-200	B
638	Collection unused (100s) 1931-81 mounted on Minkus pgs in (7) albums/ binders; commems, regulars, airmail to 1967, some dues; many \$100s in FV to \$2; gen F-VF most NH	EST	250-300	L
639	Collection unused (100s) PBKs 1930-1985 #685//2158 mounted in (2) Harris Liberty albums; mostly NH (all we checked were); incl 685, 697, 700, some Parks & Farleys, many 2¢ reds, 3¢ purples, some Prexy to 30¢, most Famous Americans, 855, 906, Liberty to 50¢, 1610-12, airmails, special delivery, later dues & officials; many \$100s in FV; cond varies, scattered light stickage, gen F-VF most NH	EST	250-300	L
640	Collection W/A binder w/ slipcase incl #C8//C150 mostly NH incl PBKs C8 NH, C9 NH, C10 NH, C12 NH, C16 NH (2), C19 NH, C20 NH, C21 NH, C22 LH, C24 NH, C25-31 NH, C46 NH w/ abt 95% cplt from C47-C150, all VF mostly NH	EST WP	350-500	A

LOT	U.S. COLLECTIONS & LARGE LOTS		VALUE	
641	PNC Huge collection on stkpqs, over half are Transportation Coils up to \$1, also various Flags, numerous Bulk & Presorted Rates, Consumer, Bee, "D" "E" "F" & "G", many others up to 1999 Berries; most issues w/ many diff plate numbers, some cplt (Consumer Education, 5.2¢ Sleigh, others); virtually all are strips of (5), highlights incl #1895a pl#6, 1895b #14, 1903 #6, 1908 #1, 2, 6-8, 2115a #3, 2602 #32333, 2915A #89899; also a few 1970s bar precancel coils; all IDed, marked w/ out of date Scott CV; all appear VF NH	EST	400-500	L
642	Collection unused PBKs & sheets, many (100s) 1950-98, commems & regulars, mounted on Scott pgs in (3) albums & (3) binders; PBKs & strips w/ some matched sets, some later sheets & S/S, many, many \$100s in FV; nice clean collection, gen F-VF to VF most NH	EST	500-750	L
643	(100s) 1930s-80s in various albums, on album pgs & few in glassines; incl NH #859-93, 906 (3), 909-21, C26-31, C46, unused 756-65, 785-94, C17, & abt \$635 face, NH/H, could be a few faults but gen F-VF	EST WP	550-700	L
Precancels				
644	Original precancel metal plates for Englewood, NJ, a full plate for pane of (100) stamps, in original wooden box mailed from POD HQ, affixed to wooden back; handstamp roller device for smaller plate of (25) precancels, with evidence of past use; interesting!	EST WP	100-150	L
645	Accum (1000+) 1916-56 in (2) homemade stkbks, mini stkbk & remainder pgs a few Blks, strips & pairs, a few faults, some organization by denomination, gen F-VF	EST	150-200	B
646	Accum (100s) 1880s-1920s on 1st & 2nd Bureaus, Panama-Pacific set, Lexington-Concord set, airs, bureaus & locals incl silent precancels on 1st revenues, postage dues & parcel post dues, wide variety of both stamps & precancels, a few Gr Britain, useful dup, cond mixed, Avg-VF	EST WP	150-250	LE
647	Several (100) precancels on stkpqs or cards, Fourth Bureau to Americana w/ some dues as well; additional (50+) cvrs w/ precancels & a few Transportation coils as well; dup, large amounts from towns in Indiana & Illinois but other nationwide; gen F+	EST	150-200	B
648	Group on (19) dealer pgs incl pairs, strips of 3 & (1) strip of 5, #1058b pr, 1305b pr, 1401a pr, 1615Ce strip/4, 1816a pr, 1816c pr, 1898b pr (3), 1900a plate 1, strip/5, 1904a strips/3 w/ all post office fresh & VF NH	EST WP	300-450	SE
Revenues				
649	Group of (10) diff beer stamps on stkpqs w/ ID, incl REA21 w/ oval Liebmann's Sons hs, REA31; (4) w/ nice hs cancels, cond varies, some small repairs, creases, tears, thins, but much better cond than typically seen, gen F-VF	CV WP	845.00	LE
650	Accum mostly used (100s) 19/20th Cent, wide variety of BOB & revenues on stkcards & pgs, 102 cards, dealer pgs, glassines & album pgs, some airs, special delivery, dues, parcel, locals, telegraph, state revs incl R, RB, RD, RE, RF, RI, RJA, RN, a few RO & RS, cond mixed w/ typical revenue cancels, faults to most sound, Avg-VF	EST	150-250	L
651	Used accum (100s) all 19th Cent to Battleship types on clear face stkpqs in a binder, strength in perf First issues 1¢-\$5 values all w/ handstamped cancels of which there is a wide variety, also shades & others incl some later w/ RB4, RB29, mixed cond faults to F-VF	EST WP	150-200	A
652	Accum (100s) 19/20th Cent on Vario, album & dealer pgs, glassines & baggies incl revenues (RE, RF) & tax paid; also incl stock transfers on receipts, revenues on checks, deeds & titles, OX, RE, RF, war stamps & books, NY sportsman license stamps, cigar bands, stock certs, much Indiana state revenues & much more, most sound, mainly F-VF	EST	200-350	L
653	Small stock revenue stamps hinged to blank pgs, dup mostly x16 to x30, incl R56c, R65c, R75c, R81c, R144, R152b, R153-54; additional group (77) RF23 w/ various red precancels; gen F+	EST WP	200-300	B
654	Collection unused (100s) 1940s-50s incl RE (wines) 1941 series & mostly taxpaid (cigarettes, cigars, snuff, tobacco), mounted in Mystic Heritage album, great lot to start collecting this area, in much better cond than usual for these, appears all sound, gen F-VF to VF	EST	200-300	A
655	Accum used (1000s) 1910s-20s sorted in glassines by FV or Scott # in (6) dealer boxes, R195//R263 & RD1//RD41; most further sorted by perf, a work in progress, many need to be watermarked to finalize ID, to \$20 FVs, great lot for cancels, perfs & varieties; Avg-VF	EST	200-250	L
656	Selection (15) documents incl (7) 1863-70 w/ First Issues 10¢ Inland Exchange, 50¢ Life Insurance, Conveyance, Mortgage, \$1 Manifest, Foreign Exchange (2); one 1872 w/ (2) 50¢ 2nd Issue; (6) 1920s checks w/ red Documentaries; many from Iowa; also an 1859 Nebraska Territorial Warrant, \$5 to a district attorney; gen F-VF	EST WP	250-350	LE

LOT	U.S. COLLECTIONS & LARGE LOTS		VALUE	
657	BEER STAMP PERFIN Collection used (100s) 20th Cent, federal & state, reference collection for perfin cancels; in glassines & stkpgs in large binder sorted by perfin cancels; mostly post prohibition era; some glassines w/ copy of stamp & perfin cancel for reference; cond varies widely, collector was concerned more w/ cond of perfin cancel than stamp; most stamps also w/ usual punch cancels; some tears, creases, stains; Avg-VF, gen Fine to F-VF	EST	300-500	L
658	WINES Unused accum of 1942-54 issues many in Blks incl RE142 (12), RE148 (12), RE156 (10), RE158 (12), RE163 (12), RE164 (16), RE165 (12), RE187 (12), RE189 (10), RE194 (12), RE197 (12), RE202 (12), gen VF NGAI, CV \$31,580	EST WP	800-1,000	SE
659	Group of (26) multiples & (7) sgls used 1860s 1st issue w/ imperf, part perf, perf, silk paper & proofs; sgls, pairs, strips, Blks; incl R3TC5e trial color proof in deep blue, R85P4 card proof str/4 w/ part inscription, R3d silk paper Blk/35 (seps), R32a str/3, R42b str/5 (2), R45a pair, R45a Blk, R45a str/4 w/ "LIQUIDATED" S/L hs, R47a pair, R49a pair (crease), R52c Blk/5 (1-flts), R53b Blk, R59a pair, R63b str/3, R72a str/3 (flts); 2022 CV almost \$6,400; cond varies, faults to most sound, Avg to VF-XF, gen F-VF	EST WP	1,000-1,250	A
Seals & Labels				
660	Accum (1000s) mostly Christmas & Easter up to 2012 incl Boys Town, National Wildlife, Crippled Children, VFV, American Turners & Ryukyu Anti Tuberculosis sheets mounted on pgs 1953-70 & much more in sgls, Blks & sheets, light dup, gen F-VF	EST	150-200	L
19th Century				
661	FANCY CANCEL Collection many (100s) primarily Large Bknts, also some Small Bknts, entires incl Columbian & several postal cards; huge selection w/ targets, simple to elaborate geometrics, stars, crosses, letters & numerals, negative, segmented comcs & more; a copy of the Banknote ID Guide by Pipes & Einhorn is included; F+	EST WP	500-700	L
20th Century				
662	Accum unfolded bklt panes & S/S, unused 1934-2000s, incl (38) unfolded bklt panes #2405//2806; S/S 735//3178 & C126 (19 diff) in qty of (1-12 each), gen F-VF to VF, few S/S H/LH	EST	150-200	LE
663	Group of unused better items 1920s-80s in glassines, env, approval cards w/ ID; incl #620-21 NH, 620-21, 754 set of arrow Blks & center line Blk, 832-33 NH, 859-93 NH (5), 909-21 name Blks NH, 1294 PBK NH (5), 1295 PBK NH (3), 1341 PBK NH (5), C7-9 NH (2), C46 Blk NH & few recent sheets 3209-10 Trans-Miss, 3378 Pacific rain forest, 3505 Pan Am inverts; cond varies, gen F-VF to VF	EST	200-300	LE
664	Dealer stock used many (1000s) 1929-81 sorted on manila pgs in (2) large stkbks in numerical order; #680//1931, sgls, Blks, pairs, LPs, S/S; most in quantities of (15-20) each; didn't see faults but must be some hidden in a group this large, gen F-VF	EST	200-300	L
665	Collection in W/A binder w/ pgs 1932-2008 saw #803-34, 839-51 prs, 848-51 LPs, 1030-53, 1054-59A, 1278-95, 1280-95, 3261, 3262 & many others, high CV, few faults but most F-VF H/NH	EST WP	300-400	A
666	Accum in (6) binders on stkpgs w/ (1000s) used issues w/ 32¢, 33¢, 34¢, 39¢, 41¢, 42¢ arranged neatly on pgs by cat# w/ dup, nice lot for packet maker, few faults mainly F-VF	EST	350-500	L
667	Accum in binder on stkpgs of sgls & PBKs incl PBK #551-561 w/ dups, sgls 564-570, PBKs 1030-1052 w/ another PBK cplt set 1030-1053 w/ 1053 CV \$210, PBK 1581//1612 incl 1610 (2), 1611 (3), 1612 (2), PBK 1844//1869, PBK 2196, many more PBKs & sgls, high FV & CV, mostly NH & VF	EST WP	600-750	A
668	Binder w/ Novus Debut pgs 1994-2006 stuffed w/ sgls & a large number of bklt panes incl to name just a few #2872a, 2873a, 2874a, 2919a, 2920a, 3012a, 3013a, 3049a, 3052Ef, 3112a, 3116a, 3117a, 3122a, 3122b, 3128b, 3278a, 3278d, 3278e & so many more, high FV & CV, all VF mostly NH	EST WP	650-800	A
669	Collection in W/A binder w/ slipcase, pgs 1901-29 */** w/ #294 NH, 295 NH, 296 H, 297 NH, 298 H, 299 LH, 323 LH S/E, 324 NH, 325 H, 326 thin, 327 NH, 328 H, 329 LH, 330 H, 368 pr NH, 371 pr NH, 373 pr NH, 397 NH, 398 LH, 399 LH, 400 VLH just a trace, 548-50 NH, 611 pr NH, 612 NH, 614-6 NH, 617-9 NH, 658-68 mixed NH & LH, 667 stain on bottom, 669-79 cplt NH & many more, few faults but mainly F-VF H/NH	EST	650-800	A
Collections				
670	Collection */O (100s) 1857-1958 commems, regs, BOB & some revenues; hinged/mounted on Scott American pgs, unused incl #147 NG, 210, 222-26, 230-35, 237-38, 285-6, 290 flts, 300-06, 323-25, 340, 390-91, 496-97, 551-69, 581//590, 694-700, C4, C6, C18; cond mixed, faults to sound, many mounted w/ early s/a mounts w/ adhesive migrating thru pages & some stamps, Avg to VF, gen Fine, H/HR/NG/DG/NH	EST	200-300	A

LOT	U.S. COLLECTIONS & LARGE LOTS	VALUE	
671	Collection (100s) */O 1851-1976 in a Harris Liberty album w/ Used: #15, 73, 97, 113, 162-63, 215-16, 228, 239, 287-88, 294-99, C1-2, C5-6, E3, K2, O37-38, O44, R78a & Unused: 214, 314, 622-23, 730, C4 Confederate States 8 & others incl useful Possessions & UN, mixed cond faults to F-VF H	EST WP 250-350	A
672	Small Collection */O (100s) 1851-1930s hinged on Thorp-Martin pgs; mis-IDed, faults, stuck throughout; incl Unused: #208 flts, 289, 290, 298, 325-26, 339-40, 349, many Wash/Frank, Used: incl few classics & grills, 113, 190, 214-16, 218, 219-28, 256-60, 285-86, 291, 299, many Wash/Frank, 348, 391-96, 400A (2), 412-13, 524, 547, Kans-Nebr set mixed */O, plus (need Certs) 353, 388 flt, 449; cond varies, mis-IDed, faults, gum issues, Avg-VF, gen F-VF	EST 250-300	LE
673	Binder w/ W/A pgs w/ slipcase 1847-1919 with some earlies to Wash/Frank issues & some BOB postage dues, many faults on earlies, cut close, missing perfs, but some F-VF	EST WP 300-400	A
674	Unused overlapping collections 1920s-80s mounted on W/A & Minkus pgs incl 4th Bureaus, Prexies, Farley sheets & pairs, Famous Americans & much more, over \$200 face, gen F-VF H/NH	EST WP 300-400	L
675	Collection */O (1000s) 1930s-90s mounted/ hinged on Scott pgs in (5) albums & (1) binder, incl 1933-90s in (2) Natl albums, commems & regs; many \$100s in FV, few later sheets & S/S; Blks/4 to 1960 w/ few air & few used in Natl album; specialty album w/ coils, most LPs w/ pgs for bklt panes; airmails, sgls & PBKs 1940s-85 in Specialty album; BOB (E, J, U, RW) incl unused ducks 1969-85 RW36//RW52, later special delivery sgls & PBKs, dues, last issue sgls & PBKs; cond varies, most sound, gen F-VF most NH	EST 300-400	L
676	Scott National collection (100s) */O to 1969 incl used #113-14, 163, 205 proof, 294-99, 323-30, 331-342, 397-404, 414-20, 424-40, 478, 479-80, 547 & unused 348-51, 550, 617-21, 730-31, 750-51, 1053 & coil pairs for 385-86, 410-13, 441-44, 457-58, 495-97, 599-606, 839-51 & others, cond varies but gen F-VF H	EST WP 300-400	A
677	Collection */O (100s) 19th Cent to 1980s, (2) collections & dup; one Harris Liberty album w/ used to 1984 incl few classics & grills, Bknts to 15¢, Bureaus & Columbians to 10¢, Wash/Frank to \$5, 524, 547, 573, Parks & Farleys plus (need Certs) 578, 579, 595 & stkbk w/ mostly used dup; Unused collection in Harris Classic album w/ sgls, coils w/ many LPs, bklt panes, S/S; H/LH to 1930s, incl (owner IDed) 209, 212, 219D, 224, 273, 304, 307, 326, 328-9, 332a NH, 331-35, 338, 348 pair, 381, 405b, 416-17, 428, 431, 433, 435, 457-8, 463a, 464-66, 492-97, 512-16, 541, 551//569 H/NH, 581//590, 578 (needs Cert), 614-21, 630 NH White Plains S/S, 656 LP NH, 658-79 Kans-Nebr, 692-701, 702b NH, Parks & Farleys w/ S/S & pairs, 803-34, 839-51 (most LPs), 1030-53, airs & little BOB; cond varies, scattered faults to most sound, Avg-VF, most F-VF H/NH	EST 300-400	L
678	Collection mostly unused mounted in (2) Mystic American Heirloom albums incl #537, 548-9, 597-606, 632-42, 692-96, 698, C7-C12, C20-C31; appears 100% cplt 1932-85, airmails 1934-99; abt \$190 FV; gen F-VF	EST WP 350-450	L
679	Collection of regular issues & commems 1847-1949 in a W/A album incl Used: #1, 9, 35, 73, 76, 112-117, 119, 134, 162, 191, 276, 286-91, 296-97, 311 & Unused: 226-28 NG, 230-36, 616, 656, 750-51 & others, mixed cond faults to F-VF H/NH	EST WP 350-400	A
680	Mainly unused collection (100s) to abt 1950 in (2) Mystic albums incl #215, 216, 223, 226, 230-40, 285-88, 290, 294-99, 325-27, 328-30, 400, 492-97, 548-50, 587-90, 614-23, 663-64, 666-67, 669-675, 677, 679, 692-701, 730-31, 750-51, 803-833, mixed cond many faults to F or better H	EST WP 350-400	L
681	Collection (100s) */O mounted in Scott Natl to 1975, mostly used to 1931 & unused 1932-75, abt 75% cplt incl unused #72, 215, 222, Farley S/S, gutters, Blks, pairs, Prexies to 50¢, used 149, 285-89, 328-30, 1050, C3, BOB lightly filled, over \$100 face, gen F-VF	EST WP 400-500	A
682	Collection (100s) reg issues */O 1859-1976 in a W/A album w/ light dup incl used #153, 279-84, unused 206, 225, 304, 347 (pair), 348 (pair), 357-8, 383 (center line Blk), 385 NH, 411 NH, 435, 443 NH, 443 LP, 455 pair NH, 497 pair, 516-18, 540a NH, 558, 570-1 NH, 581-91, 700-01 NH, 723 pair NH & much more, possible questionable Wash/Frank coils, a few faults, gen F-VF	EST WP 400-550	A
683	Collection (100s) */O 19/20th Cent some to the 1980s in an Elbe quadrille spring back album incl Used: #24, 35, 112-17, 119, 219-29, 230-240, 275-76, 285-91, 310-11, 404, C2-3, C6, E1-3, E7, Q1-12, IQ1-5 & Unused: 328-30, 750-51, C1, C4-5, C13 NG, C18 & others, mixed cond faults to F-VF	EST WP 400-500	A

LOT	U.S. COLLECTIONS & LARGE LOTS	VALUE	
684	Regular Postage collection in Lindner hingeless album, pgs to 1978 incl definitives, airmails & other BOB; some faulty Classics, a few fancy cancels in Large Bknts, decent selection Wash/Franks incl perfins, precancels & coils, more unused beginning w/ Fourth Bureau, Kans-Nebr cplt w/ 8¢ used others NH, hinged or HR w/ a couple perf faults; Prexies unused to \$2, Liberty onward appears cplt NH incl some coil pairs (Americana incomplete since it stops at 1978); BOB incl parcels cplt mixed */O (2¢ & 3¢ unused); many used special delivery, F1, C1-3 HR, C4 NH, C5 used, C6 H, C18 toned, post-war cplt likely all NH; additional Scott binder w/ hingeless pgs for more BOB but w/ only a few used postage dues; expect some faults, gen F+	EST WP 400-500	L
685	Collection (1000s) */O to about 2003 in (4) Scott National albums (pgs to 2010) incl used #73, 112, 151, 155, 160, 229, 239-40, 289-91, 298-99, C1-2, C5, J1-4, Q1-11 nice First Issue revenues w/ R2c, R77c, R80c-89c, R93c, R95-96c, R98c & unused 230-36, 238, 285-88, 325-27, 400A, 548-50, 570-71, 614-21, C3-4, C6, RW3, RW6-11, RW16-20, RW24, RW 30 & others, also over \$450 post-1980 face, mixed cond many faults pre-1930s to later, F-VF H/NH	EST WP 500-750	L (2)
686	Collection (100s) */O on pgs 1847-1950s w/ much useful material incl unused #294-97, 323-27, Kans-Nebr, Farley position items, 803-34, 1053, C1-C6, C13 (faulty), C18 & Revenues, Classics, Ducks & other items, some mixed cond but gen F or better	EST WP 500-600	LE
687	Mostly unused collection (1000s) 1950-2009 in (7) cased W/A albums incl about \$900 in FV with Blks, sheets, high values etc, gen F-VF H/NH	EST 500-600	L
688	Scott National album, pgs 1935-70 well-filled unused w/ extras, incl 1930s-40s used Blks, Prexies cplt unused **/* sgls, used Blks & coil pairs, #832c PBK; airmails 1946-69 also w/ used Blks & unused sgls; good selection of used 1870s Officials, abt (100) first issue revenues, plus more up to Battleships & beyond; additional stack of stkpgs w/ (100s) more stamps incl 1st Bureau used stock, Panama-Pacific used stock, cut square used stock, coil strips, a bit of better scrap FV, used NY revenues, used special deliveries & more; F+	EST 500-700	L
689	Binder w/ stkpgs (1000s) transportation & other coils in sgls, strips of 3, few strips of 5 not plated, stkpgs of pre-cancels & glassines (1000s), stkpgs of #610 Harding abt (40+) may be a perf 11 hiding, binder w/ stkpgs 740-9 (2) cplt sets in Blks ** & others in plates, Farley National Parks issues, binder stkpgs mainly 1¢ to 2¢ Wash/Frank in sgls, pairs, Blks, binder w/ stkpgs 785-94 Army & Navy issues in sgls & Blks no PBKs, binder stkpgs vending & affixing machine perfs (owner's ID 579 & 582) (NV), binder of stkpgs parcel post 1¢ to 25¢ */O, binder stkpgs Official Mail issues sgls, Blks & plates, few faults but mainly F-VF H/NH	EST WP 600-750	L
690	Collection in Scott Specialty US album w/ pgs 1847-1955 w/ many */O issues pgs 1955-80 only a few stamps mostly used, no BOB issues, incl unused #285-6, 325, 473, 474, 548-50, 588, 590, 612, 614-6, 617-9, 704-15, 735, 750, 751, 834, 839-851 pairs, 859-93, 1053, used #7, 11, 63, 69, 73, 77, 93, 112, 113, 116, 117, 149, 154 rounded corner, 179, 211, 214, 227, 228, 238, 239, 256, 257, 258, 260, 279-84, 287-90, 291 S/S, 294-9 (298 SE), 302-10, 326, 327, 397-400, 401-3, 478, 479, 524, 547, 551-73 & many Wash/Frank issues unused & used, owner IDed (NV), few faults but mainly F-VF	EST WP 600-750	A
691	Scott National collection (100s) */O 1851-1985 contains definitive issues & commems only (no BOB) incl Used: #24, 35, 36, 63, 68-72, 73, 75-77, 89, 92, 93, 98, 112-117, 119, 121, 151, 153, 155, 160-65, 189-91, 217, 218, 228-29, 230-40, 276-77, 285-90, 299, 310-11, 341-42, 397-404, 421-23, 479-80, 524, 547 & Unused: 214, 298, 323-330, 548-50, 614-23, 630 NG, 692-701, 730-31, post-1930 are unused, many faults incl thins, NG, short perfs, etc to later F-VF H/NH	EST WP 600-800	A
692	Commemorative collection in (6) Lindner hingeless albums, pgs to 1994; a few Columbians & Trans-Miss but w/ some faults, a couple unused hinged; #299 HR, 550 NH but many others to 1920s w/ DG or NG, a few used; appears virtually cplt unused from 1919 Victory thru 1993 H/NH, beginning 1979 the pgs also incl definitives so there are Transportation Coils, Great Americans, Express Mail & the like; also several bkts or bkt panes 1978-86, modern Officials & full panes (Flags, Flowers); gen fresh VF in modern; albums w/ slipcases	EST 600-800	L
693	(100s) */O on Scott hingeless pgs 1847-1934 incl BOB, many better items to be found incl used #72, 116-19, 241, unused 323-27, 369, Kans-Nebr, 630, C1-C6, C18, Q1-7, Q10-Q11, nice showing of Ducks, Revenues & Officials, some mixed cond but many better items throughout, gen F or better, lots of CV	EST WP 1,000-1,200	B
694	(100s) */O in Lighthouse hingeless album 1847-1935 incl BOB, noted classics, Columbians, Louisiana Purchase, Wash/Frank, Kans-Nebr, Airmails, Parcel Post & much more, noted unused RW2-RW10 & much more, overall F or better w/ some mixed cond, many better items to be pulled from this collection, worth a closer look	APX CV WP 12,620.00	A

LOT	U.S. COLLECTIONS & LARGE LOTS	VALUE	
695	Dealer Stock */O many (100s) 1851-1930s on approval cards w/ owner's ID, CV & retail in dealer box; much w/ gum issues (DG, RG, NG), RP, mis-IDed, few repairs; sgls, Blks, blkt panes, coils w/ pairs & LPs; incl Unused #73, 113(2), 145 RG RP, 146 RG, 147 RG, 156, 156 RG, 159 RG, 161 RG (2), 162 RG RP w/ APS Cert, 179 RG RP, 189, 213-16 RG, 219D, 223-24, 230-32 NH, 233-35, 237 RG (2), 239 RG (2), 240 RG, 251 flts, 252 RG, 252 SP, 268 NH (2), 275 RG(2), 280 NH (2), 282c, 284, 287 & 288 pair w/ pl#, 296 RG, 299 RG, 306-7, 314 Blk, 319g (2), 323-30, 327 DG, 332a, 334-38, 339 NH (2), 358, 373 Blk NH, 381, 398 Blk NH, 398 NH (5), 399, 400 DG, 405b, 410 LP NH (2), 412 pair NH, 413 pair, 417 NH (2), 428 NH, 430 NH, 434-35 NH, 438, 447 NH, 452 LP(2), 463a, 464, 472, 494 LP (2), 506-13, 517 NH, 524 NH, 540 Blk NH, 546, 547 (2), 550 NH (3), 551//68, 569 NH (2), 571-2 NH, 573, 581-91, 591 NH (2), 656 LP NH, 658-79 NH, 701 NH (2), 803-34 NH; Used incl 7, 9, 25 (2), 26A (2), 33, 35, 36, 71 (2), 77, 78 (3), 87, 89, 90, 92, 95, 96, 97, 98 SE, 112, 115, 116, 117, 119, 134-6, 149, 151, 152, 153-5 RP, 190, 208, 217 thin, 240, 241, 342, 480, 523, 547; plus (need Certs) Used 10, 10A, 138, 546, Unused 349, 411 LP NH, 442 LP NH, 442 pair NH (2), 453, 461, 487 LP, 545 NH, 595 NH (2); cond varies, much w/ gum issues, some RP, Avg-XF, gen F-VF to much VF	EST 3,000-4,000	L
COUNTRIES OF THE WORLD			
ALBANIA			
696	Valuable accum of Albania 1923-93 in glassines, labeled by Scott #, highlights incl #635-38 imperf, 649-52 imperf, 657, 680-85 imperf, 2277a, C1-7, many more; very nice lot full of \$20-\$30 sets w/ only minor dup, gen VF NH	APX CV WP 3,995.00	B
ANTIGUA			
697	Dealer counter book #1//1186 */O incl Unused: #2, 3, 34 (4), 37, 98-9, 107-21, 136-45, 241-57 (2), MR1-3, Used: 1, 2, 13 owner IDed, few faults mainly F-VF H/NH	EST WP 200-300	A
AUSTRALIA			
698	72a ** F-VF+ KGV 3d ultra, Die I, UR corner strip of (6), gum NH but w/ light overall toning, Scott CV for NH sgls	CV WP 750.00	SE
699	75 ** F+ KGV 5d brown buff, UR corner Blk/24, fresh, ranges from VF at LR to F at UL, (3) flyspecks noted in margin; CV for NH sgls	CV WP 1,800.00	SE
700	KANGAROOS Used accum abt (1150) arranged by value 1/2d to 2sh in a large stkbk un-IDed by wmk, shade or plate variety incl #6 (14), 7 (4) a few "OS" etc punches, useful specialist lot, mixed cond faults to F-VF	EST WP 200-300	A
701	Collection on homemade pgs from 1913-90 */O issues incl unused #151, 159-61, 277, 286, used #4, 6, 7, 8, 9, 10, 11, 107, 142-4, 147-9, 152-4, 163-5, 177-9, 184-7, 218-21 & many more incl some S/S, few faults but mostly F-VF	EST WP 250-350	A
702	KING GEORGE V HEADS specialized accum (1000s) arranged by value 1/2d to 1sh 4d on clear & manila stkbks, wide variety of cancels, some arranged by date, shade, issue, paper type, flaw etc even some "OS" punches some IDed, well worth careful examination, marvelous lot for the specialist, mixed cond faults to F-VF	EST WP 300-400	B
703	Collection (100s) */O to abt 1990 in a Gibbons album incl used #1-11, 19-37, 45-52, (unverified Roos & KGV) 126, 142-44, 147-49, 150-51, 177-79, 218-21, O3-4, O10, O14 & unused 17-18 NG, 165, 187, 394-417, 482a, J82-83, J93, O11, L1-80 & others, also some States, mixed cond faults to F-VF H/NH	EST WP 300-400	A
704	Unused collection 1927-95 in (2) Schaubek albums, roughly 80% cplt incl NH 95a, 220, 365-78, largely NH, could be a few faults but gen F-VF or better	EST WP 300-400	L
705	(2) dealer counter books */O Australia unused #1 NH, 2, 6, 27, 28, 31 (2) NH, 33, 36 (2), 47b, 53, 72a, 73, 75, 76a, used 3 (5), 4 (6), 5 (4), 6 (3), 7 (3), 8 (2), 9 (3), 10 (5), 11, 18 (2), 29 (3), 34, 38 (2), 39 (3), 40 (2), 42, 53 (6), 72a (6), 76a, 97 (3), 100 (3), 121, So Australia used 2, 3, 6 pr, 6b, 7, 9, 10, 16b, 23, Christmas Is. unused 1-10 NH, 349g S/S, 349h S/S also incl issues 1//373 mostly unused recent sets, Cocos Is unused 1-6, 8-19 & lower values of other Australian States, owner IDed, few faults but mainly F-VF, H/NH	EST WP 500-650	B
706	& STATES Accum(100s) */O w/ dup on stock & album pgs incl strong showings of States, kangaroos & Georges incl wmk types, shades, cancels, flaws etc, better incl unused #1-4, 6-7, 17-18, 46, 48, 50, 99 & used 2-10, 11-12, 19-37, 38-43, 45-53, 76, 76a, 142-44, 147-49, 150-51, 152-65, States incl used NSW 24, 33, 76, 101, Tasmania 11 (14), 12 (5), 13 (10), 14 (5), 15, Queensland 96, B1 & used 96, 96A, 140 & S Australia w/ officials & Western Australia swans, mixed cond, faults, revenue, cancels, mis-IDed etc to F-VF still highly useful with a huge CV!	EST WP 750-1,000	LE

LOT	COUNTRIES OF THE WORLD	VALUE	
AUSTRALIAN STATES GROUPS			
707	Used accum (100s) w/ dup from New South Wales to Western Australia arranged in a haphazard manner by State in a large stkbk incl shades, cancels, etc from earlier engraved issues to later material, best States appear to be Queensland, Tasmania & Victoria variety of shades, cancels etc, mixed cond faults to F-VF	EST WP 250-300	B
AUSTRIA			
708	Used collection of abt (280) diff appears cplt 1965 through 1974 in a modern Safe hingeless specialty album all w/ circular cancels, gen F-VF	EST 75-100	A
709	Collection (1000s) */O 1850 to abt 2000 in a homemade album incl Used: #1, 6, 12-16, 20-21, 22-26, 70-85, 378, C3, C58 & Unused: 4 NG, 568-71, B261, B263, B269, C1-2 & other BOB along w/ Bosnia & Croatia, cond varies faults to F-VF H	EST 150-200	A
710	Military Stamp collection in black mounts on computer generated pgs, parallel */O incl unused M19-20, M47, M48 NH, M76-80; used M1//M21 (lacks M18), others; gen F-VF H/NH (couple HR)	EST WP 150-200	LE
711	Accum (1000s) */O in (6) stkbks from early 1900s to abt 1980 incl BOB items, some dup & overall F or better, great stock for retail sales, unchecked for cancels	EST 150-200	L
712	Accum (1000+) */O, 1900-25 w/ much 1912-25 hinged on Scott & homemade pgs, glassines & baggies, incl BOB & (1) large glassine 1960s-90s, light dup, gen F-VF	EST 170-225	B
713	Collection (100s) almost all unused 1945-70 in Lindner older style hingeless album abt 90% cplt & 1996-2000 on homemade pgs; unused incl #520//556 NH/H (536-38 NH, 546 used, no 549), 568-71 NH, B245-51 NH, B264-67 NH, B269-71 NH, B368-70 sheets/4, C54-60 (C57 H, rest NH); 514 & 515 thinned & could be few other faults but gen F-VF	EST WP 180-240	L
714	Collection of deep BOB, Offices & Occupations (100s) */O in a Schaubek album incl Austria M1-21, M22-68, Offices in Turkey #1-7, 28-29, J1-14, J6a-14a, J6c-14c, J12b-14b, Montenegro, 1N1-4, Italy N2-33, Poland 22a-24a, Serbia 1N1-21 & others, gen F-VF H	EST WP 200-250	A
715	Collection (100s) */O 1850-1995 on album pgs incl Used: #12-16, C58-60 & Unused: 86-96, 110-254, 354-73, 537, 592-95, 599-603, 608-11, B57-65, B99, B118-121, B156-64, B252-59, B272-79 & good coverage 1960-95, gen F-VF H/NH	EST 200-250	B
716	Accum (100s) unused 1970s to mostly 2000s on 102 cards & glassines, sets & sgls CV to \$10 w/ few better incl #1987 imperf & diff colors, 1992-5, 2019, 2153, 2168, 2175, B372, B374, B376, B381 & much more, very light dup, gen F-VF	EST WP 250-350	B
717	Accum (1000s) */O in (5) albums & binders 19/20th Cent to the 1960s w/ dup incl Used: #1, 3-5, 6, 12, 64, C1-3 & Unused: 514-15, B1-49, B50-56, B57-65, B77-80, J45 & extensive BOB w/ Military, Postage Due, Lombardy Venetia, Serbia & other occupation issues, cond varies faults to F-VF H/NH	EST 250-350	L
718	Collection & stock, incl unused collection 1960-81 on a variety of album page styles, abt (400) well-filled H/NH; another (350) in stkbk incl some multi from late classics to 1970s & beyond, several mini-sheets, airs, newspapers, more; gen F-VF, owner's 2018 CV \$1130 (NV)	EST 250-350	L
719	Accum (100s) */O 19/20th Cent 1850-1990s on counter pgs incl various imperf First Issue used: #12 (2), 13, 17, 22-26, 199, B245-51 (2) & Unused: 129-41, 404 (2), 500-513, 599-603, 608 (6), B245-51, B264-67, C1-3 (2), C56 Blk, & other BOB incl Occupation, Dues, Offices & more, mixed cond to F-VF H/NH	EST WP 300-400	B
720	Collection (100s) mostly unused 1850-1972 mounted in a Minkus album abt 90% cplt incl Used: #12, 13, 19, 64, Unused: 41-5, 51-63, 65, 70-85, 110a-126, 145-63, 250-87, 303-24, 326-39, 340//353, 354-73, 398-404, 500-15, B50-6, B57-65, B66-70, B77-80, B81-6, B118-21, B128-31, B138-41, B260-63, B264-7, C32-46, J9, M22-M48 & much more, incl Offices & other BOB, gen F-VF	EST WP 350-450	A
721	Collection (100s) */O 1850-1992 in a Scott album incl unused #63, 128-42 "Birthday Jubilee", 378-79, 398-427, 599-603, 958-76, B50-70, B77-98, B118-37, B260-79, C30-31, C32-46, C54-58, J9 & used 1-5, 6-11, 12-16, 17-21, 46, 127, 163, 175, C29, C59, J132-58, Bosnia 1-64, 65-85 & others, cond varies but gen F-VF H	EST WP 500-600	A
BAHAMAS			
722	Dealer counter book #5//973 */O incl Unused: #14 (2), 16 (4), 27, 27A, 28A, 31, 32 NG, 39, 41 (2), 73, 81, 90, 100-105A, 109-10, Used: 5, 11, 11A, 13, 14, 21 (3), 30 (3), 35, 36, 90 owner IDed, few faults but mainly F-VF H/NH	EST WP 250-350	A

LOT	COUNTRIES OF THE WORLD	VALUE	
BELGIAN CONGO			
723	Dealer stock in red box on 102 cards */O incl unused #1 (2), 4, 14, 17, 31, 33, 56, 86, 108, 125, 135, 138, 157, 182-3, 225, 247, 253, 255, B8, B17, B18, B19, B20, B21-2, B27-31, B34-7, B38-9, used 9, 24, 24A, 25 (4), 26, 37, 43, 72, 108, 110, 111, 122, 129, 242 (2), owner IDed, few faults but mainly F-VF, NH	EST WP 300-450	L
BELGIUM			
724	Collection used (100s) on computer generated pgs 1850-2000, (1) binder postage, 2nd binder BOB, collection abt 50% cplt incl #9-11, 16, 25b, 54, 70, 121, 215, 251-3, B28-30, B208 & much more, also incl unused accum on Vario pgs, gen F-VF	EST WP 125-225	L
725	Collection */O (100s) 1851-1989 hinged in (4) Davo albums w/ much BOB abt 60% cplt w/ some dup, incl Used: #13-16, 18-21, 23-26b, 48, 60-73, 82-91, 121, B30-33, B233-40, B241-48, Unused: 172-84, B225-32 & much more, gen F-VF	EST WP 200-300	L
726	Collection/accum (1000+) */O 20th Cent incl collection on Scott & computer pgs in Scott album & foreign springback album 1965-1999, accum on homemade & stkpgs, stkbk, glassines & 102 cards to 2000s & much more, gen F-VF	EST 200-300	L
727	Collection (1000s) */O 1895-1990 hinged & mounted on well-filled Scott remainder pgs w/ sgls & sets, CV to \$100, incl Unused: #258-61, 386-9, B455-8, B532-61, B567-72, B647-58, B669-83, C1-4, C13-14, CB13, J16, J54-61; Used: 251-3, C12, Q1, Q3-5, Q207 & many more, a few faults to mostly F-VF	EST WP 350-450	B
728	Mostly used collection on computer generated pgs to 2013; well-filled from #1 to 1990s, 21st Cent sparse; incl strong first page of Leopolds #1//16 w/ couple dup lacking only #5; also #17, 18-22, 28-36, 45-48, Arms & Kings w/ labels, lots of commems, numerous semi-postals w/ some S/S B458 HR hinge thin, B521-22 + labels HR, B662a used, C12 NH & used, large amount of dues & parcels incl post-war (Q374-77 NH); finally (4) stkpgs of precancels on 1920s-30s definitives; a couple pgs of cut squares & "T" ovpts; there are some faults in Classics, some unused as well as some parallel */O; earlies F+ later F-VF+ H/NH	EST WP 600-800	L
729	Collection many (100s) */O in (2) binders on album pgs, stkpgs & sales pgs, unused incl #71, 222-24 (2), 251-53, 466, 1346 NH, 1512-32 NH, B31a, B33b, B78-83, B93-98, B178, B199 NH, B303-4 NH, B315-16 NH (2), used incl 2, 4, 12 (2), 48, 70, 82-91, 92-102, 213, B178; 2nd binder covers 1998-2006 and is largely H; few faults or Avg-F, but gen F-VF or better	EST WP 750-900	L
BERMUDA			
730	Mainly used collection (100s) 1865-1995 in a binder incl unused #9, 58-59 & used 1-6, 7, 8, 18-25, 28-39, 40-50, 57, 60, 69, 71-79, 81-94, 105-14, 123-26, 133-34, 143-62, 175-91, 255-71, 322-28, 363-79, 482-98 & others, cond varies but gen F-VF H	EST WP 200-250	A
731	Dealer stock (100s) */O sets & sgls w/ dup on dealer pgs incl material 1865-1993 incl Used: #2, 25, 125 & Unused: 1, 5, 23, 35, 38, 71-78, 100-103, 105-14, 123-24, 126, 175-91, 255-71, 363-79 & others, gen F-VF H/NH	EST WP 250-350	B
732	Dealer counter book w/ #6//679 */O in Unused: #16, 17, 22 (2), 23 (3), 25, 28, 33, 35 (2), 36 (3), 37, 46 (2), 47 (2), 56 (2), 57, 58, 69, 73, 74, 75, 77, 79, 93, 105-14 (2), 109, 121, 123, 123b, 125, 128, 143//162, 160, 161, 175-91, 322-8, 498, Used: 6, 123a (2), 124, 124a, 128a, 191 owner IDed, few faults mainly F-VF H/NH	EST WP 350-500	A
BOSNIA & HERZEGOVINA			
733	30-45 P VF NGAI, Imperf Proofs in Black ... Michel	EURO P 300	
734	30b-45b * VF H, Imperf Blks #38b is used	CV P 364.40	
735	42a, 44a, 45a ** VF NH, 50h, & 2k-5k Perf 91/4 Blks, # 44a is hinged	CV P 408.00	
736	65-85 O F-VF Used Emperor Franz Josef	CV P 176.80	
737	105-122 * VF H, Imperf Emperor Karl set	CV P 190.00	
738	128-140 * F-VF H, Emperor Karl	CV P 143.00	
739	B3a * VF LH, 1915 7h on 5h Semi-Postal perf 91/2	CV P 240.00	
740	J1d-J13d O F-VF Used each tied on small piece, Perf 91/4 Postage Dues, (Cataloged as unused)	CV P 208.50	
741	J1g-J13g * VF H, Imperf Postage Dues	CV P 166.50	
742	QE1a ** VF NH, Perf 11 1/2 x12 1/2 Special Delivery RARE!	CV P 600.00	
743	Collection of over (200) */O on Schaubek hingeless pgs incl Used: #11-24 (2), 65-85, 105a, 105b & Unused: 30-45, 40-61, 62-64, 86-104, 116a, 117-27, 128-40, J14-26, QE2a & some early Yugoslavia, gen F-VF H	EST WP 150-200	LE
744	IMPERF5 Collection of mainly unused issues 1906-1917 incl #30b-45b mixed 87-89 & 92-93 pairs, B13-15, J2-13 pairs, J25-26b & others, gen F-VF H	EST WP 150-200	LE

LOT	COUNTRIES OF THE WORLD	VALUE	
745	1910 BIRTHDAY JUBILEE PICTORIALS Accum/stock (100s) */O #46-51 in a loose leaf stkbk incl (5) used sets & (4) unused sets as well as plenty of extras for some values like #61 over (60) additional unused useful for cancels, cond mixed gen F-VF H	EST WP 150-200	A
746	BOB ISSUES Stock/accum (1000s) */O from semi-postals back in (2) large binder stkbks incl B1-18 (multi copies J1-26, P1-4, QE1-2), some varieties throughout many cancels, great for specialist, gen F-VF H	EST WP 200-300	L
747	MILITARY POST STAMPS Accum (1000s) */O w/ dup for #s 65-127 in (3) loose leaf stkbks incl used #80 (2), 83 (6), 84 (7), 85, 120 (5), 121 (8), 122 (4) & unused 82 (4), 102 (32), 103 (7), 104 (7), 120 (3), 121 (11), 122 (7) & many lower CVs useful for cancels, mixed cond gen F-VF H	EST WP 200-300	L
748	1906 PICTORIALS Large stock (1000s) */O in a large loose leaf stkbk arranged by value, some perf variations, shades & cancels incl used #43 (10), 44 (69), 45 (62), 62 (16), 63 (9), 64 (5) & unused 43 (19), 44 (19), 45 (29), 62 (16), 63 (21), 64 (5) & of course many more lower CV, cond varies gen F-VF H	EST WP 300-400	A
749	Collection/accum (100s) */O w/ dup in (4) albums incl Used: #62-64, 104 (2), Unused: 46-61, 59-61 (2), 62-64 (2), 84, 86-104, 102-4, 105-22, 126b, 126d, 127b, 127c, 129-39, B5-6 varieties, B11-12 double ovpts, J14-26 & others incl many perforation varieties, perfins, town & military cancels, reference material, revenues & over (40) cvrs, cards, stationery & large ctn of extremely useful literature, gen F-VF	EST WP 300-400	L (2)
750	SPECIALIZED COLLECTION/ACCUM OF 1906 PERFORATION VARIETIES Over (380) */O varieties w/dup of this popular pictorial series on stock & pages, IDed by perf types incl unused #30a-45a, 34h, 37e, 42L, 44a, 45a, 45c & used 30-45, 30a-45a, 37d, 39c, 40d, 41c, 41d, 42d, 43a, 43c, 43d, 43k, 43l, 44d, 44j, 45a & others, gen F-VF H	EST WP 600-750	A
751	Unused collection of over (175) diff on KA-BE hingeless pgs incl #1-6, 8-10, 11-24, 30b-45b, 46-64, 85-85, 86-204, 105-122, 128-140, B13-15 imperf, B16-17 imperf, J1-13, J14-26 & others, gen F-VF H	CV WP 2,300.00	LE
752	PROOFS Wonderful collection of (119) mostly diff mainly issues from the period 1904-1917 bulk are the popular 1906 & 1910 pictorials w/ lots of color proofs (perf & imperf) in a myriad of shades & colors also incl large individual die proofs along with "Head" plate & frame plate types for some, Black plates & some postage dues, interesting group, gen VF H/NGAI	EST WP 750-1,000	LE
753	COAT OF ARMS ISSUES Specialized collection/accum (1000s) w/dup on album & stkpks in (3) binders w/ material from the period 1879-1904 & covering #1-29 incl Types I, II & III lots of perf varieties incl compound types perf 611/2 to 1311/2, shades, numerous cancel varieties, imperfs, Proofs incl Black large die proofs, reprints, forgeries etc all aspects of these issues, mixed cond faults to F-VF H	EST WP 1,000-1,500	L
BRAZIL			
754	Collection/accum (100s) */O w/ dup 1844-1947 on album & stkpks incl used #7-9, 23-28, 37-38, 53-60, 61-66, 68-78, 93-98, 124, 127-28, P2-6, P10-18, P19-25 & unused 109, 119, 122, 155, 158, 172, J1-17 & others, mixed cond faults to F-VF H	EST WP 200-300	LE
BRITISH GUIANA			
755	Collection of abt (210) */O some slight dup on Scott pgs incl Used: #22, 30-31, 48, 63, 68, 69, 74, 101, 103, 104, 184-85, 217-22, 265-67 FDC, J1, J4 & Unused: 155-56, 198, 230-41, 244-45, 253-67, 279-87 & others, cond varies gen F-VF H	EST WP 200-250	LE
BUSHIRE			
756	N6 * VF Ovpt on 9ch, full OG HR, 2021 APS Cert	CV P 300.00	
757	N8 * VF Ovpt on 12ch, full OG HR, 2021 APS Cert	CV P 400.00	SE
CANADA			
758	22a O F 1c Large Queen w/ clear "LLS" from papermaker's wmk, black target cancel, CV is for F	CV P 500.00	
759	Accum (100s) */O w/ dup in (7) albums incl quite a bit of post-1980 face incl S/S & some \$1 values, gen F-VF H/NH	EST 100-150	L
760	Accum (100s) */O incl NH #149a, precancels & dues, 269 & 271 PBK, over (25) "P", used stock in glassines, unused stationery, few FDCs, few faults among the used & stationery but gen F-VF	EST 100-150	B
761	Mixture abt (12) lbs off paper to 1980s; also not figured in weight is stock on pgs #765//1621 & more on stkpks, cond varies	EST 100-125	L
762	Unused accum dozens mainly issues 1920s-40s some dup incl #203, 209, 245-62, 268-73, Perfin Officials w/ O244-45, O249-62, OCE 1-2 & Semi Official Airmails w/ CL14, CL41 (3) Blks & others, gen F-VF H few NH	EST WP 150-200	LE
763	Unused & used stock (1000s) in Scott IDed glassines in (3) tray boxes incl used stock #36//678 incl BOB, light dup; unused stock inscription Blks 237//814 w/ semi-postals & dues, unused stock sgls 317//776 incl semi-postals, officials & dues, light dup, over C\$300 face, gen F-VF	EST 150-250	L

LOT	COUNTRIES OF THE WORLD	VALUE	
764	Collection (100s) used in Minkus album to 1963 abt 80% cplt & Nfld abt 50% cplt, incl #14, 38, 40, 43, 45, 72, 80-2, 94, 96-103, 123-4, 177, C4, E3, E5 & many more, a few faults, gen F-VF	EST WP 150-250	L
765	K BILESKI Accum (100s) mostly unused on presentation cards w/ much Canadian Centennial issues w/ diff types of tags, papers & gums in sgls, Blks & inscription Blks; also incl Winnipeg tag group #337//557; 303//666, B1-B9; 415 (8) all eight plate position shts signed by artist; 508-11a diff varieties; sheets 705 pre-cancelled, 705-11, 1953-74 postage due varieties, O31-O49, (2) diff Winnipeg-Pembina seals from 1975-78 & much more; gen F-VF	EST WP 150-250	L
766	Stock used (1000s) in glassines sorted by Scott # 1900s-70s in (3) boxes & (1) baggie, moderate to heavy dup, used stock mostly definitives in stkbk, 1880s-1960s w/ moderate dup, also incl mostly used collection hinged in Minkus album to 1978, abt 20% filled, a few faults, gen F-VF	EST 150-250	L
767	Accum (100s) mainly unused w/ dup in glassines, envs, pgs etc incl #150a & many PBK w/ matched sets BOB etc some incl 231-36 (4), 242 (4), CO1 (5), E7-8, O2, O6 (4), O7 (3) & others also over C\$100 face \$1-2 values from the 1970s & various K. Bileski "specials" many phosphor varieties, revenues & more, gen F-VF H much NH	EST WP 200-300	B
768	Accum (1000s) */O 19/20th Cent, used in (3) binders w/ stk & homemade pgs, some w/ moderate to heavy dup, most organized by Scott #; face incl sheets, sgls, bkts & inscription Blks in sheet files, glassines & envs, mostly 1950s-80s, over C\$200 FV, gen F-VF	EST 200-300	L
769	Accum (100s) */O 1859-1960s w/ dup on album pgs & stock cards incl Used: #14 (3), 15 (2), 17b, 18 (3), 19, 21, 23, 24 (4), 27 (4), 29, 30, 40 (2), 45 (5), 46 (2), 47, 54, 56, 83, 94, 99 & Unused: 96-103, C2 & others, mixed cond many faults to F, high total CV!	EST 200-250	LE
770	Accum (100+) FDC mostly earlies 1970s, Scott Specialty album 1851-1985 & BOB w/ used #89-95, 104-22, 127-30, 136-8, 149-59, 162-77, 217-27, 231-45, 249-62 & others, Scott pgs in binder w/ used 1851-79 only a few earlies most stamps 1942-79, binder loaded w/ (1000s) issues includes some BOB, (2) stkbks of used material, new still sealed 1994 year book, (1) retired APS book w/ used issues, few faults mostly F-VF	EST 200-300	L
771	Accum (100s) unused collection mounted in a Scott Specialty album to 1963 abt 30% cplt; used collection on Thorp & Martin & Harris pgs to 1985 abt 60% cplt; unused accum 1960s-70s in glassines; accum town cancels mostly on piece in (2) binders; small precancel collection on homemade pgs; group (11) semi-official air mails unused hinged on a page; gen F-VF	EST 200-300	L
772	Accum in dealer 102 cards */O #36//2200, B1//B12, C1//C9, CE1, E9, J2//J19 & some officials incl used #51, 70, 85-6, 87-8, 115, 131, 145, 146-8, 153, 156, 176, 177, 194, 195-201, 211-6, 226, 227, 245 & many more most in the (\$2-\$10) range w/ some higher, great for eBay, few faults but mainly F-VF H/NH	EST WP 200-300	L
773	Dealer stock (1000s) */O in Scott IDed glassines in (6) black boxes light to mod dup w/ CV \$1 ea, incl unused 1948-82, used 1897-1998 & Nfld 1897-1947, also incl BOB, gen F-VF	EST 200-350	L
774	Collection (100s) */O 19/20th Cent to 1984 in a Scott album abt 75% cplt w/ some BOB & Nfld, incl better material on (3) stkpgs & a glassine, also incl E4 & E5 NH, E6, E8, E9 Blks NH & much more, gen F-VF	EST 250-350	L
775	Collection (100s) */O 1859-1987 on Minkus pgs in a binder incl used #14-15, 21, 24, 30, 45-487, 66-73, 74-83, 149-59 & unused 50, 54-57, 59-60, 302 & others, mixed cond on some incl faults to F-VF H some later NH	EST WP 250-300	A
776	Selection of (5) used Classics: Canada #2 three+ margins; #46-47 F-VF; British Columbia #8 sm sealed tear, CCR; New Brunswick #1 light grid cancel, tight margins, sm corner tip re-attached	CV WP 2,435.00	SE
777	Abt (1250) in glassines, mostly NH 1940s-90s w/ light dup, several older, couple used, some hinged, several BOB: B, CE, O, a few PBK; good selection, gen F-VF (modern VF) H/NH	EST 250-350	B
778	Group of (11) 102 cards w/ unused sets & sgls incl #217-27, 241-245 (2), 249-262, 269-273 NH & 302 (4) NH, rest are H or LH, gen F-VF	CV WP 1,430.00	LE
779	Collection (100s) */O to the early 1990s in (2) Harris albums incl used #24-25, 28, 45, 46, 47, 54, 57, 71-72, 74-84, 94, 99, 102, 123-24, 149-59, 176-77 & used 21, 30, 42, 44, 56, 100, C1-6, E3-4 & other BOB, some Nfld & some later face material, mixed cond faults to F-VF	EST WP 300-400	L
780	Collection (100s) */O 1859-1975 in a Harris album incl Used: #15, 18, 23, 25, 27, 29, 45-47, 54, 74-84, 89-95, 123-24, 149-59 & Unused: 50-52, 56, 85-86, 96-103, 273, C3-4 & others incl some Nfld, mixed cond faults to F-VF H	EST WP 300-400	A
781	Accum (1000s) */O 19/20th Cent w/ dup in glassines, stkbks etc incl used #24, 25, 27, 45 (2), 54, 71-72, 81, 92, 99, 112, 119, 120, 136, 140 (2), 177, 198 (8), 200 (3), 203, C2 Blk/8, MR1, MR3-4, also many PBK (100s) of mostly 1¢ to 5¢ values though some to \$1, large amount of FV, mixed cond faults to F-VF H/NH	EST WP 300-400	L

LOT	COUNTRIES OF THE WORLD	VALUE	
782	Postage lot of full sheets mostly 8¢ & 10¢ issues w/ owner's FV of \$200 (NV), & (25) sheets of 5 of the 43¢ Intl year of the family issue, cplt bklt mostly 43¢, 45¢, 47¢ issues incl Lighting on Ice, Fishing Flies, Retailer to the Nation, Greeting Stamps, Celebrating Golf, Superheroes, total FV of \$444 for a total FV of lot \$644 (NV), post office fresh cond, NH	EST WP 350-500	L
783	Collection on Harris album pgs 1851-1980 */O incl Unused: #40, 51, 52, 54, 56, 67, 69, 71, 73 NG, 75, 76, 77, 77A, 89, 90, 90A pair, 91, 112, 151, 152, 154, 160, 161, 174, 194, 228-30 Used: 15, 25, 40, 43a, 47, 72, 80, 81, 82, 95, 100, 122, 133, 151 then abt 90% filled from 1908-80 w/ many unused issues, high FV, F-VF H/NH	EST WP 400-550	A
784	PROVINCIAL & TERRITORIAL FLAG SHEETS, #832a (800) total shts face \$2.04 each for total FV of C\$1,632 in post office packs of (50) each, still wrapped in plastic, post office fresh, VF NH	EST 450-600	B
785	Collection (100s) mostly unused w/ many appearing NH, mounted in a Minkus album to 1975, abt 80% cplt & Nfld abt 20% cplt, incl unused #35, 44, 51-3, 56-9, 70, 79-80, 85-6, 87-8, 90A, 92, 104-22, 125-32, 134, 139-40, 141-5, 146-8, 162-76, 178-83, 195-201, 205-7, 209, 217-27, 228-30, 241-5, 249-62, 268-73, 278-81, C2, C4, E2-5, J1-2, J4, J6-9, J14, also OHMS perfin Officials, over C\$100 face, gen F-VF	EST WP 500-650	A
786	Dealer stk (100s) */O 1859 to abt 1950 w/ dup on dealer pgs incl Used: #14 (2), 15 (8), 24, 25 (4), 39 (2), 40 (2), 46 (4), 47 (3), 54 (2), 57, 82, 83 (8), 84 (4), 94, 99, & Unused: 42, 48, 50, 52, 54, 85-86, 117, 136-38, 173-75, 227, 268-273 (4), 302, C2, E3 (5) & others, mixed cond faults to F-VF H some NH	EST WP 600-800	B
787	CAPEX '78 #756a (1000) shts w/ 12¢, 14¢, 30¢ & \$1.25 on each sheet, still wrapped in post office pack, total FV is C\$1,810, NH	EST 600-750	B
788	(2) dealer counter books loaded w/ */O unused #21 w/ Cert, 29b ?, 37b, 46 light crease, 51 NH, 52 (2) NH, 53 NH (2), 54, 66 NH, 71 NH, 76 (3), 77, 78, 80, 81, 82 NH, 83, 84 small thin, 89 NH, 91 Blk NG, 92 NH, 99, 100, 102, 103, 106, 106a NH, 106c, 107 (3), 109 (3) NH, 109a NH, 110 NH, 112, 113 NH, 116, 118, 119, 120, 122, 123 (2), 127 (2), 128, 135 (2) NH, 157 NH, 157 (2) H, 158 used 14, 14b, 15 (4), 17b, 18, 20, 24, 39, 40, 76, 76a, 94 (2), 95, 104-22, 158 (4) owner IDed, few faults but mostly F-VF H/NH	EST WP 650-800	B
789	Accum modern postage in sgls, Blks, strips, se-tenants, panes & bklt, majority commens 40¢ to Permanent w/ some older issues; a few bent from storage but all good for postage; owner's marked FV in C\$ which counted the "P" stamps as 90¢ (NV)	APX FACE 1,483.00	B
790	Collection (100s) in red Bileski album w/ varieties mostly used & running from 1859-1956 incl BOB, many diff shades & papers, noted early large & small Queens & better sets & sgls, great lot for specialist or internet sales, gen F-VF	APX CV WP 9,900.00	A
CANADA PROVINCES-NEWFOUNDLAND			
791	Dealer stk in red box w/ (100+) 102 cards */O incl Unused: #20 (2), 36, 37, 42, 45, 59, 69, 89, 107, 109, 120, 121 (2), 122 (2), 158, 159, 211 (2), Used: 28, 39, 41, 42, 52, 122 (2), 226-9 (4) owner IDed, few faults but mainly F-VF H/NH	EST WP 300-400	L
CAPE OF GOOD HOPE			
792	2, 4 O F+ (7) 4d blue Triangles, (2) pairs w/ bluish paper, (3) sgls w/ white paper; pairs w/ some tone spots, F+	APX CV WP 1,105.00	
793	TRIANGLES (21) early triangles w/ dups & high CV, few faults, cut close, nicks, otherwise saleable, F, F-VF	EST WP 400-550	LE
CASTELLORIZO			
794	Cplt unused collection hinged to old Italian album pgs, expect typical gum & centering w/ a couple tone spots, F+	CV WP 482.50	LE
CEYLON			
795	Collection abt (100) used Victoria Classics on pgs noted some better items incl #38, 52, 55c, 56 & more, mixed cond, gen F or better, lots of CV	EST WP 200-300	LE
796	Classic collection on old Yvert pgs, some first issue designs in glassines, plenty later Victorias & surcharges, 19th Cent mostly used, later unused incl #158, 160-61 HR, 278-89, others to 1958; also Officials, War tax & cut squares; gen F+	EST WP 400-500	LE
CHILE			
797	Collection */O on (4) double-sided Vario pgs, 1850s-1950s incl Used: #6, 10, 13, 63, C89; Unused: #15, 18, 97, C6E, C12; also some BOB & revenues; gen F+	EST WP 200-250	LE
798	Accum (100s) */O 19/20th Cent in a binder, stk & album pgs etc w/ dup incl Used: #3, 4, 6, 8, 9, 10, 11-13, 111 & Unused: 11, 14, 20-23, 35-36, 50b, 78, 95, 97, 109-10, 186-97, 254-55, C7-8, C9-14, C54-68, C89 (2), C98-107, C124 (2), C148-53, C191a, C194a & others incl some cvrs, mixed cond few faults to F-VF H few NH	EST WP 250-350	L

LOT	COUNTRIES OF THE WORLD	VALUE	
CHINA			
799	8 O F Multiple strikes Blue Chop cancel	CV P 400.00	
800	Collection (100s) */O 1897-1949 some in mounts in a nice almost new Scott Specialty album incl over (25) mainly used Coiling Dragons, unused #28, 78 (couple tiny tone spots) 131-33 & later material w/ Junks, Martyrs, Suns, ovpts & BOB, mixed cond to F-VF H	EST WP 200-300	A
801	Dealer stock (100s) */O w/ some dup in (2) counterbooks w/ (1) book of China incl used #9, 17, 94, 95, 96, unused 605-10 & (1) book early PRC incl unused 67-71, reprints of 101-104 (4), 124-7 (3), 132-5 & 141-50, unused 214-21 (2), 245a (2), 246a, 247a, 290-4, gen F-VF NH	EST WP 350-450	B
802	Accum of (1000s) China, PRC & Taiwan issues in full shts, sgls & sets on stkpgs, stock cards, 102 cards, glassines, dealer pgs etc, many diff issues w/ some cvrs, nice variety of issues, few faults but mostly F-VF	EST WP 350-500	L
803	Accum (1000s) */O apx 1900-2010 w/ dup in glassines, cards, album & stkpgs, envs etc in mid-size ctn incl Coiling Dragons, Treaty Port issues, Foreign Offices, Junks, Suns, Martyrs, Ovpts, Occupations, Taiwan, BOB, Provinces & others incl unused #64-67, 471, B9a, C11-20, C21-30, J69-79 & many more, practically anything could turn up part of the stock from estate of a prominent Asian dealer, mixed cond faults to F-VF H/NH	EST WP 1,000-1,250	L
CHINA PRC			
804	Hard cover book "Postage Stamps of the People's Republic of China" (Foreign Language Press, Peking, 1959), includes a history of Chinese posts & stamps, pages in color w/ images of PRC stamps, the page for "a miniature sheet" is missing; following is a catalog of PRC issues to 1959; several used stamps have been hinged into place, using the catalog as an album, incl used #117-21, 128-31 reprint, 137, 158, 159, 168-69, 188-89, 190, 220, 238, 301-03, 312, 318, 320, most appear postally used rather than CTO; J9 NG; pages clean but are partially detached from spine	EST WP 100-150	B
805	Accum (65) mostly unused 1955-87 on Vario pgs incl Unused: #467-82, 1095-8, 1104-7, 1114-6, 1117-21, 1122-5, 1126-9, 1143-8, 1149-54, 1904, 2036, 2130 (2), Used: 245a-48a, 798b, gen VF NH	EST WP 300-450	LE
806	Accum (100+) */O 20th Cent to 1980s on stk, remainder & dealer pgs incl unused #27a Blk, 101-4 Blks, 245a-48a, 798b, 1840-3 Blks, 1844, 1863, 1864-71 Blks, 1901-3 Blks, 1930-7 Blks, 1955, 5L69-76 Blks, 6L57-62 corner plate Blks, also incl 1998, 1999 & 2004 yearbooks & imperf shts #2182-3 & much more, gen F-VF NH	EST WP 300-450	L
807	Full modern sheets China PRC issues w/ (100s) mostly after 1980 to present, nice variety, all look to be NH, VF	EST WP 300-400	L
808	Dealer stock (100s) mostly unused w/ some dup in (2) counterbooks incl unused #891-98, 1131-42, 1204-7, 1265-70, 1271-4, 1278-80, 1281-5, 1286-9, 1310-11 (3), 1333-6, 1349-53, 1354-6, 1376-8, 1765-72, 1803, 1832 (10), 2330-8 (4) & much more, gen F-VF NH	EST WP 500-650	B
809	Unused collection of Blks, S/S, mini-sheets, bkls etc 1991-2006 in (4) binders, many special & limited S/S ordered from The North American agency incl #2300a, 2300B, New Year sheets 1992-96, 3253-54 (sheets of 8), 3260a, 3289a, 3314 (5) bkls, 3325a, 3465 (4), 3529a (3) in Peking Expo book & others, gen F-VF NH	EST WP 500-600	L
810	Dealer stock (100s) */O w/ some dup in a counterbook incl unused #301-3, 326-9, 347-8, 382-4 (2), 402-4, 426-37, 438-40, 453-5, 531-5, 538-9 (2), 563-6, 588-9 pairs, used 518-22, 592-9, 615-7, 655-60 & much more, gen F-VF NH	EST WP 600-750	B
811	Accum (100+) unused sets in a stkbk incl #245-8, 249-66, 290-4, 426-37, 445-52, 639-46, 684-95, 684-95 imperf, 783-90, 810-17, 1054-7, 1067-75, 1076-79, 1080-3, 1090-4, 1095-8, 1099-1102, 1103, 1104-7, 1108-13, 1114-16, 1117-21, 1122-5, 1126-9, 1131-42, 1143-8, 1149-54, 1190-3, 1204, 1211-14, 1215-17, 1218-21, 1228-31, 1232-8, 1255-70, 1271-4, 1281-5 & much more, gen F-VF NH	EST WP 1,200-1,350	B
COLOMBIA			
812	Collection (100s) */O 19/20th Cent to abt 1977 w/ dup in a Scott album incl Unused: #63, 128, 431, C355, C386, C566a (2) & Used: 65, 220-22, 429-30, C25-31, C52, C96-110, C121-33, C172, C186-197, C206 & others incl BOB w/ States & dup SPECIMEN Revenue stamps, cond varies gen F-VF H/NH	EST WP 170-225	A
813	Collection (100s) */O 1870s-1990s in a homemade album incl Used: C55-67, C92-93, C198 & Unused: 627a, 632a, 637a, 642a, 644-65, C11, C11A, C11B, C15, C53-54, C68-79, C109-10, C132-37, C206-07, C239-53, C318, C322-46, C35, O8 & other BOB incl States, mixed cond few no gum & toning to F-VF H	EST WP 175-225	A

LOT	COUNTRIES OF THE WORLD	VALUE	
814	Accum (100s) */O 19/20th Cent to abt 1960 w/ dup in an album, on album & stock pages, in glassines incl used #4, 11, 12, 24-26, 31-33, 35-40, 42, 42a, 45-49, 64-65, & unused 7, 30, 31, 220-24, 257-65, 350, 432-33, 445-50, 457-63, 467-74, 508a-512a, 513, 644-65, C68-79, C121-33, E1, F1/25 JH1-2 & other BOB incl Cubiertas & nice states from Antioquia to Tolima, some useful cvrs, cond mixed incl mis-IDeds, thins, tears, etc to F-VF H, EXAMINE!	EST WP 350-450	L
COOK ISLANDS			
815	Collection (100s) */O mounted on Scott pgs to 1978, abt 80% cplt incl Unused: #1-3, 5, 16, 20-5, 35-8, 43-4, 61-6, 67-8, 74-5, 97, 101-2, 103-6, 112-4, 116-24, 131-40, 148-58, 199-220, Used: 4, 6-8, 9, 12, 14, 28 & many more, gen F-VF	EST WP 250-350	LE
CUBA			
816	3 var (*) VF Isabel II 2r carmine, unused NG, (4) margins, mangled ornament LL corner caused by foreign matter in the paper roll, several expertiser & owner marks on back & 2009 Graus (Spanish) Cert; CV for normal stamp w/ gum	CV P 750.00	SE
817	Collection (100s) of CTO used sets & S/S in (2) Mystic "Castro's Cuba" albums covering the period 1990-2010, loads of attractive topicals, gen F-VF	EST 100-150	L
818	Collection (100s) */O w/ dup 19/20th Cent to about 1960 on album & stkpgs incl unused #12-13, 283, 293, 340-54, 648-662a, C1-32, C33 (3), C39, C44-72, C61a-C62b, C92-126a, C136-46, E2, E8-21, J1-10 & others incl cvrs & FDC w/ # 423-30 & others, gen F-VF H	EST WP 250-350	B
CYPRUS			
819	Collection on Scott pgs #2//683 */O incl Unused: #31, 33, 34, 35, 36, 43, 45, 53, 55, 119, 121, 143-54, 158-9, 164-6, 206-17, 219-21, 229-31, 244-6, 237-9, 262-4, 640-54, Used: 54, 57, 58, 67, 68, 69, 70 & others, cplt sets & sgls, few faults mainly F-VF, H/NH	EST WP 300-400	LE
820	Dealer counter book w/ */O #2//668 incl unused #2, 19, 20, 21, 22, 30, 31, 42, 43, 48-59 CV \$410, 53, 54, 55, 56, 73, 75 (2), 78, 79, 84, 98, 114-20, 122, 123 CV \$275, 125-33, 143-53, 168-82, 225a S/S CV \$120, 229-31, 244-6, 262-4 (2), used #41, 54, 58, 67, 68, 73, 76, 79, 81, 83, 84, 86 rounded corner, 107, 136-9 (2), 143-53 incl "A" & "B", owner's ID (NV), few faults but mainly F-VF H/NH	EST WP 300-450	A
CZECHOSLOVAKIA			
821	Eastern Silesia 10h imperf #24a & 50h dull violet imperf tied to piece by 7/14/20 Hladovka C.S.P. pmk, VF	CV WP 210.45	
DENMARK			
822	1 O VF Second Printing (Thiele) of first issue 2rs blue w/ oxidized burelage, (4) margins, plate I pos 62 type 4; 1975 Nielsen Cert, AFA #2b, Facit #1 II SEK 11,000	CV P 1,000.00	SE
823	1 O F-VF+ Second Printing first issue 2rs blue, (4) margins but close LR, light target cancel, pressed HZ crease at top, faint burelage, not checked for type or retouch (Facit 1 II SEK 11,000)	CV P 1,000.00	
824	21 O F-VF Numeral 2o gray & blue, perf 12½, (4) margins, target cancel, couple blunted perfs (Facit #25 SEK 30,000)	CV P 3,250.00	
825	C1-C5 O F-VF+ Complete set of first airmails postally used	CV P 847.50	
826	Q7 O F-VF Oval Nordby cancel, backstamped Stolow	CV P 350.00	
827	Unused collection consisting of over (500) diff 1976-99 in a cased Lighthouse hingeless album nearly cplt for the period w/ defines, commems, semi-postals & S/S, gen F-VF NH	EST 125-175	A
828	Used collection (100s) 1851-1965 in Scott album incl #2, 11-15 (15 crease), 17, 19, 27, 33, 34, 68, 69, 79-81 (79 & 81 cancels questionable), 82, 135, 136-37, 145-54 (152 unused), 97-131, 164-75, 181-91, B3-5, M1-2, J1-7, O1//O24 (no O4-5, O1 & O3 small faults), newspapers cplt, no parcel post, few faults (less than typical), gen F-VF or better	EST WP 400-500	A
829	Unused collection (100s) 1904-2002 on stkpgs in binder; incl #57-64, 65-69 H, 131 HR (2), 159-60 HR, 167a NH, 171a VLH, 175a VLH, 210-19 H, 232-34 H, 325 NH, B3-5 NH, C1-5 HR, C6-10 H & good run of post-war commems, also plenty semis & airs; also possibly 123a, some Framas, DWI 37-39 HR, couple Slania essays, (2) railway stamp bklt panes, couple used sprinkled in; some mis-IDed, couple w/ toned gum, gen F-VF	EST 400-500	L
830	Mostly used collection to 1999 on Scott pgs, incl #1 reprint, #2 target cancel, 3-15 earlies w/ some faults, over 90% cplt 1870s-1990s w/ some faults in earlies; very little BOB, unused mostly modern NH S/S & bklt; gen F+	EST WP 500-700	L
831	LOCALS Large collection (well over 1000) w/ dup, some on well-annotated quadrille pgs sorted by location, incl unused, postally used, multiples, marked varieties, surcharges, imperf, flyspecking, cvrs & stationery; a few labels, gen F-VF	EST WP 600-800	L

LOT	COUNTRIES OF THE WORLD	VALUE	
832	Valuable selection of Classics incl varieties, on stkpgs, incl unused #3 HR, 32 HR blunted perf at top, inverted wmk (Facit SEK 900), 73 pair one w/ variety "tuft of hair" (SEK 350), 131 LH, light gum bend, 233 NH, C1 HR plate flaw "stone under plow" (Facit 213v2 SEK 900), P9 HR, Q7 HR; used #1 tied to piece, soiled, miscut, 2, 3, 6, 8, 12, 14, 14b, 15, 16, 17, 18b, 19 (2), 20 (2 shades), 24, 27, 32, 33, 34, 35, 131, 137, 188, 288 "bomb" plate flaw (Facit 308v SEK 500), O1, O3 rough perfs, O4 tone spots, O9, Q8; also Denmark #1 (5) reprints, #3 reprint on both sides (#3Nv SEK 400), DVI #2 used, private roulette, Faroes #1 used (fake?); 4 used w/ plate flaw on "2" (#6v1 SEK 500); also (4) cvrs incl 1896 & 1899 registered, money env & corner card comml w/ 4o & 8o Numerals, 10o & 20o Arms, couple on entires; overall valuable grouping w/ many varieties marked w/ Facit number, expect some minor faults (blunted perfs, stray ink), F+	EST WP 800-1,000	LE
833	LOCALS 19th Cent Bypost Accum (100s) */O w/ dup organized by the 1996 Daka catalog into separate IDed glassines for */O also some additional material, on stkpgs & some unused postal cards incl issues from Copenhagen, Aalborg, Aarhus, Frederica, Holte, Horsens, Kolding, Odense, Randers, Svendborg, Veile, & Viborg, cond varies few faults to mainly F-VF H few NH, owner's CV apx DKK 70,000+ (NV)	APX CV WP 10,000.00	B
834	Lifetime collection of postal cancellation types on stamps, several cvrs & cards; well organized by type, some annotations & values given; incl railroad cancels IDed by station, ferry, numerous numeral cancels (sorted by number & stamp series); foreign cancels, handstamps, antique, lapidar & others; several (1000) total, great selection of towns & types, F+	EST WP 1,500-2,000	L
835	(100s) */O in Elbe album 1851-1965, Used: incl #1, 10, 24, 82, B1-5, Unused: C1-5 & much more, gen F or better w/ some mixed cond	APX CV WP 9,000.00+	A
DOMINICA			
836	Dealer counter book w/ #1//853 & MRs incl unused #1, 4, 7, 8, 12 pair, 15 (2), 47, 48, 78, 79, 81 (2), 82, 97-110 (2 w/ 1 NH & 1 LH), 115 (2 w/ 1 NH & 1 LH), 122-36 (2 w/ 1 NH & 1 LH), 142-56 (2), 164-80 (2), 268-86, 716-33 used #1, 3, 4, 6 (3), 8 (2), 9, 10 on piece, 15, 23, 31 & many more, owner IDed, few faults but mainly F-VF	EST WP 300-450	A
DOMINICAN REPUBLIC			
837	Collection (100s) */O to the early 1960s in an album incl used #9, 11, 29, 309, 78-81, 141, 143 & unused 32-35, 42-44, 50-53, 85, 88-94, 146a, 356-57, C28-31, C35-39, C86a, (2) large Lighthouse S/S w/ folders & all sorts of unlisted Olympic material, gen F-VF H	EST WP 150-200	A
ECUADOR			
838	Collection (100s) */O 19/20th Cent w/ dup on pgs to the 1960s incl used #2, 3, 4, 5, 7, 9-11, 165, unused 3, 160-64, 174-80, 304-16, 331-38, 340-45, 417//C118, 440-43, 517-18 Deluxe proofs, 596-604, C26-31, C35-38, C43-48, C54-56, C65-69, C114-23, CB1-5, CO1-7, CO9-12 & others incl unlisted like FDR sets, some cvrs & FDC, gen F-VF H	EST WP 150-200	LE
EL SALVADOR			
839	Collection (100s) */O w/ dup on album pg incl unused #9-12, 13-17, 588, 652-73, C20-23, C28-32, C36-40, C70-73, C83a, C111-117, C122-29, C188-92, used C41-45 & others incl the usual Seebecks, gen F-VF H	EST WP 125-175	LE
ESTONIA			
840	B9-B12 O F-VF April 1955 Society of Philatelic Americans Certs	CV P 640.00	
841	Collection abt (200) mounted on pgs */O, mostly used 1918-40 & mostly cplt incl Used: #1-4, 28-46, 58-64, 78-83, 105-107, 123, B20-23, B24-26, B28-39, B39a, Unused: B144a & more, also incl not in CV couple of pgs of cancels & some modern unused, gen F or better	CV WP 1,500.00	LE
ETHIOPIA			
842	Collection (100+) mostly unused 20th Cent to 1980s mounted on well-filled Harris remainder pgs & 102 cards; sgls, sets & mini sheets, CV to \$50 incl unused #242-6, 672-89, 789-806, 956-60, 969-73, 1080-3, 1096-1105, 1110-13, B27-32 & much more, high CV, gen F-VF H/NH	EST WP 350-450	B
FALKLAND ISLANDS			
843	Dealer stock on (100s) 102 cards w/ (1000+) */O incl many cplt unused sets #6//820, B1, MR1-3, 1L1-5L8, unused 6, 7a NG, 9, 12, 18, 90, 91 (2), 101 (3), 102 (2), 112, 113, 127 (2), 138, 139, 146 (3), 148 (4), 237-40 (3), 728, 729, 771-5, 776-9, 817-20, 1L1-8 (3), 1L12 (2), 1L13, 1L14-7, 1L88-91, 2L1-8 (3), 3L1-8 (3), 4L1-8 (3), 5L1-8 (4), used 58, 90, 91, 205-9, 1L12, owner IDed (NV), nice group to break down, few faults mainly VF, H/NH	EST WP 350-500	B
844	Dealer stock in (2) counter books */O issues incl unused #3, 4 (2), 6 (3), 7 (3), 15, 16, 17, 17a, 18a, 44, 67, 71, 72, 75 (H, crease CV \$850), 93, 94, 96, 103-6, 119, 120, 122-7, 146, 147-8, 168-79, 197-209 (2), 210-22, 227-30, 237-40, 260-74 (2), 387-401, used 2, 14, 16, 17, 28, 103-6 (2) & BOB issues unused B2-8, B5a, Dependencies unused 1L12 (4), 1L14-7, 1L19-33, 1L38-52 (4), 1L88-91, 2L1-8, 3L1-8, 4L1-8, 5L1-8, used 1L32, 1L33 owner IDed, few faults but mainly F-VF, H/NH	EST WP 450-600	B

LOT	COUNTRIES OF THE WORLD	VALUE	
FAROE ISLANDS			
845	2-6 O VF Complete set of used British occupation surcharges	CV P 507.50	
846	2-6 Complete unused set of British occupation surcharges; 20o on 15o is LH, others all fresh NH VF	APX CV P 1,080.00	
847	NH Collection on stkpgs, cplt #7-148 & 238; several flyspecking varieties for 39-40 & 59-62 w/ illustrations; also a few used incl 59-62, 265a; total CV \$185 not incl vars; VF	EST 80-100	LE
848	Mostly unused accum (100+) 1990-2003 on Vario & quadrille pgs w/ mostly S/S & bklt; 2001 & 2002 year sets; many topicals; gen F-VF	EST 150-200	A
849	Postal Cancellation collection many (100s) off paper or on piece, 1890s-1970s mostly on Danish stamps, many town pmk w/ "star" type of cancel sorted by town, also mute & bridge style cancels; many smaller towns besides capital Thorshavn; a few "Fra Faroerne" & other types; great selection of readable cancels & dates, some on Blks; also several cvrs incl Scott #3, 4, 5; gen F-VF	EST WP 350-450	B
850	Collection & small stock, incl mostly used collection on Scott pgs, incl #2-6 (#4 w/ fault), modern fairly cplt, bklt panes or S/S gen unused; binder of stkpgs w/ many (100s) modern 1970s-2000s commems w/ light dup, some unused incl more bklt & S/S, gen F-VF+	EST 400-500	L
FIJI			
851	Stock of (100s) 1870s-1980s w/ much dup incl used #188-89 & unused 67 pair, 110-13, 119 (3), 120 (4), 123 (2), 125, 260-76, 305-20 (4), 405-425 & others, cond varies gen F-VF H/NH	EST WP 175-225	A
852	Dealer stock on 102 cards over (300) issues *O #45//615, B1-4, J7, MR1 incl unused 123, 133, 140, 161, 187, 188, used 45 & others, owner IDed (NV), high CV, few faults but mainly F-VF, H/NH	EST WP 200-300	B
853	Dealer counter book w/ #16//818 *O incl unused 33, 34, 36, 40a SE, 45, 52, 67, 68, 71 (2), 85 (2), 117-131B cplt, 125, 139-40 (2), 147-62, 163-75, 240-56 (3), 260-76 (2), 305-20 used 16, 17 S/E, 19 thin, 20, 35, 44 (2), 47, 88c, 131B & (12) revenues, many more issues incl, owner IDed, few faults mostly F-VF H/NH	EST WP 300-450	A
FINLAND			
854	Collection on trimmed computer album pgs, 1885-1929, almost all used, incl Russian Arms & Independent Arms; incl #44 but toned, dup light, stamps "stacked" in place, selection readable cancels, gen F+	EST WP 140-180	LE
855	Collection (100s) *O mounted & hinged in a Scott album to 2006 abt 75% cplt, incl used #18, 21, 46-8, 64-8, B7, B9, unused 205a & much more, also incl S/S & bklt, a few faults on early issues, gen F-VF	EST WP 200-300	A
856	Collection many (100s) 1866-2000 *O in Davo album, largely used but unused incl #326, Q10-13; used incl 21-24, 31-35, 38-43, largely cplt from 1917 on incl Semi-postals & S/S; bit of Karelia; owner IDed, some faults in the earlies incl among those mentioned but gen F-VF	EST WP 250-350	A
857	Binder of stkpgs w/ BOB material, light dup incl much parallel *O; almost all are semi-postals, mostly full sets from up to 1996; also a few airmails, (2) early Framas & some military stamps, small stock of Eastern Karelia; gen F-VF	EST 300-400	A
858	(2) Huge binders packed w/ many (100s) *O mostly on stkpgs, 1890s Russian Arms up to 2002, dup gen light w/ some parallel *O; noted some full bklt & S/S, couple year sets; used is mostly postally used w/ a few modern FD cancels; did not notice any BOB, only couple pgs of Russian period; lots of commems, gen F-VF	EST 350-450	L
859	ALAND Collection *O on stkpgs, commems & S/S 1989/2011, many w/ dup x2 often parallel *O; also official year sets 1991, 1995-96; appears VF NH used mostly FD cancels	EST 150-200	A
FRANCE			
860	C16-C17 ** F-VF+ NH, set w/ light overall toning	CV P 735.00	
861	Selection modern full panes, incl Millennium: #2769, 2784b (2), 2787 (2), 2804 (2), 2837, 2881, 3042a, 3089a & B639 (4); VF NH	CV WP 203.00	LE
862	Collection abt (100) used definitives with adv in selvage, majority #146, 267 (60 not checked for types) & 271; also 168, 173, 245, 260, 653, 755 (incl one on PPC); also Algeria #53; minor dup, gen F+	EST WP 100-150	LE
863	Collection (100s) *O to the 1990s in a Minkus album w/ Used: #6, 20, 22, 31, 36, 68, 93, 102, 109-32, 254A, 342-47, B11, B17 & Unused: 198-201, B21, B135-46, B147-48, B303-8 & Fr Guiana 20-22, 24, 48-49, 173-91 & others, mixed cond faults to F-VF H	EST WP 150-200	A
864	Accum few (1000) largely used on large stock cards, Peace & Commerce to 1960s (few later), few colonies, few IDed, cond varies	EST WP 150-200	B
865	Collection of *O Parcel Posts, incl unused Q6 HR, Q11 HR, Q22 HR, Q25 thin, Q91 H, Q130-32, Q135-42, Q144 HR, Q182; used Q5, Q12 strip/3 (thin), Q13, Q17-18, Q20, many 1940s train issues incl Q250; also (5) of the 1901 unissued designs, a few NG unused, (4) Paris local parcels Maury #7-8, 34 on tag, 168; good selection, some faults, F+	EST WP 200-300	LE

LOT	COUNTRIES OF THE WORLD	VALUE	
866	Collection (100s) */O in album from 1849-1955, classics mostly used & then many unused, nice group of semi officials & many better pickings, some mixed cond but overall F or better, lots of CV	EST WP 200-300	L
867	Collection in Minkus album w/ pgs 1849-1968 incl (1000s) stamps */O w/ BOB issues also, to name a few Unused: #144, 150, 152, 153, 201, 225, 306, 308, 321, 396, 414, B85, B93, B267-72, B276-81, Used: #3a, 13, 14c, 18, 20, 28, 30, 34, 36, 52 pair, 68, 102, 107, 135, 247B, 257, 294, B17, B53, B135-46, C13, J12, J35 & many more, owner IDed (NV), few faults but mainly F-VF	EST WP 300-450	B
868	Unused collection in clear mounts in Scott album, pgs to 1979; incl regs & commems 1937-78 abt 90% cplt, semi-postals cplt 1957-78 w/ many other sets 1937-56 (abt half cplt); also good selection airmails, several organization sets, AMG, German Occupation N15-58; majority post-war appear NH, gen F-VF+ H/NH	EST 300-400	L
869	Collection/accum (1000s) */O 19/20th Cent some to the 2000s in (2) Scott albums & some folders incl used #1-3, 9, 11, 19, 20, 29-36, 50-53, 93-94, 102, 108, 126, 253, 254A, B21, B74-84, C5-13, C22 & unused 311-12, 711-15, 907-9, 1100, B16-17, B26, B70-73, B157a, B276-81, C29-32, C34-36 & new issues 2005-2006 cond varies from some faults on earlier to later F-VF H/NH	EST WP 300-400	L
870	Beautiful unused collection of abt (2500) diff about 99% cplt for the period 1960-2003 in (4) pristine cased Lighthouse hingeless Specialty albums (new retail over \$1,250) few earlier incl definitives, commems, semi-postal w/ bklt, airs, dues, precancels, officials & more, loads of gorgeous Art stamps, gen F-VF NH	EST 400-500	L
871	Accum abt (900) mostly unused 19/20th Cent on 102 cards & stkpks incl Unused: #243-4, 249, 342-7, 349, 650-4, 700-5, 711-15, 907-9, 1100, B42-3, B44-5, B54-9, B153-7, B276-81, B567-72, C37-40; Used: 96, B8 & more, much NH after 1960s, high CV, mostly F-VF	EST WP 400-500	B
872	Red box stock abt (1650) 102 cards */O 86//4641 & B15//2044, sets & sgls, mostly under \$15 but incl some better incl unused C7 (2), C26, C31, C36 NH, C63a NH, used C13 (4), C22, C23-27, C27 (6), C29-32, light dup (occasional heavier on some used), NH/H, few faults but gen F-VF	EST WP 400-500	L
873	(2) Stkbks & loose album pgs w/ (1750+) ea IDed by owner w/ Scott # & 2018 CV of \$5,200 (NV); only about a page of 19th Cent Ceres, Napoleon & Sage but several w/ CV up to \$40; pre-war Merson & commems mostly used, a selection NH Art Series, a few modern & airs, dues, (2) pgs of revenues; one stkbk all semi-postals, good selections B47 // B366 majority unused w/ some parallel used & some more modern; loose pgs have issues 1939-78 (not complete) w/ mostly unused stamps incl UNESCO issues; dup gen light, F-VF H/NH	EST WP 500-700	L
FRANCE & AREA			
874	Unused accum dozens on cards & lot pgs incl France B276-81, Andorra 155-57, Fr Polynesia C24-27, FSAT 16-19, 46-51, C10a, 1949 FR Community UPU (12) values & more, gen F-VF H/NH	EST 125-175	SE
875	Collection (1000+) */O 20th Cent to 1981 incl unused France sets & sgls, airs, semi-postals & other BOB in glassines w/ most CV under \$10, also incl Fr Colonies to 1930s on approval pgs incl unused Anjouan #1, 3-5, 9, 10, 12, Benin 38, 40-2, 44, Fr Guiana 22, 48, Guadeloupe 6, 10, 11, 18, 20, 39, Madagascar 11, 42-5, 47, 79-114, 135-46, Martinique 5, 8, 10, 21, 26, Nossi-Be 41, Obock 24, 40, 43, Reunion 7, 29-30, 43, St P&M 36, 38, 40, 41, 43 (2), 46-9, 171, Senegal 47-8, 51-2, 63, 65, 67, 69, used Madagascar 8, 10, 14, 16, 17, 19-21, New Caledonia 27, 58, 62, Reunion 6, 9, gen F-VF (Proceeds benefit APS)	EST WP 200-300	B
876	Collection (1000+) mostly unused 20th Cent in a Minkus album 1972-89 abt 95% cplt, Scott album 1988-99 appears cplt, Scott pgs 1972-86 lightly filled, baggie sgls, S/S & bklt from 1990s, (100+) cvrs, PPC & FD cards, also incl French Colonies */O incl extensive Fr Africa on Scott, computer & homemade pgs w/ many partial sets mostly 1920s-50s issues, gen F-VF	EST 200-300	L
877	Dealer stock in red box on (100s) 102 cards */O incl France unused #225, 370, C7, used 6A, 44, 45, 52, 84, 93, 102, 118, 131, 132, 247B (2), 291 (3), 294 (4), 300A, 312 (3), 319-20, 322, 347, 349, C11 (2), Fr Equatorial Africa unused 91, C25-30, C31-3, C34, used 89, C15 (3), C37, Fr Guiana unused 23, 84, 85, 86, 205, 206, 207, 208, B1, B3, used 35, 45, 46, 49 (?), Fr Guinea unused B3-7, owner IDed (NV), few faults but mostly F-VF H	EST WP 450-600	L
FRENCH COLONIES			
878	Dealer stock (1000s) */O 20th Cent in Scott IDed glassines in (4) black boxes light to moderate dup w/ CV up to \$1 ea, incl Congo Dem Rep, Congo Peoples Rep, Fr Morocco, Fr Polynesia, Fr Sudan, Fr W. Africa, Gabon, Guadeloupe, Guinea, Indo China, Inini, Laos, Madagascar, Mali, Togo, gen F-VF	EST 200-350	L

LOT	COUNTRIES OF THE WORLD	VALUE	
879	Dealer stock in red box w/ (100+) 102 cards */O French Colonies issues incl Fr India unused #285-7, 301-4, 305-8, C42-5, used C4, Fr Polynesia unused 4, used C83, Fr Sudan unused 102-5, 106-111, Fr West Africa unused 57, B2, C15, C17 & many more, owners IDed, few faults but mainly F-VF H/NH	EST WP 300-400	L
880	Collection (1000s) */O in (3) Scott albums & a couple binders incl unused Fr Guiana #6, Kwangchowan 75-98, Monaco 1-3, 7, 25, 41-49, B36-50, B61-75, C69, CB7-9, New Caledonia 6a, 7, 8, 37, 52-54 57, Congo 717-18, 453-58, Lebanon C49-55, Martinique 46-48 Vietnam 30-35, Wallis 127-48, Guadeloupe 4548, Inini 41, Laos 1-17 & others, mixed cond to much F-VF H	EST 400-500	L
881	Red box stock abt (2300) 102 cards, */O sets & sgls, largely 20th Cent (few Peace & Commerce, some fake), biggest groups are Fr Andorra, Fr Morocco, FSAT & Somali Coast, mostly under \$10, light dup, NH/H, few faults but gen F-VF	EST WP 700-850	L
882	(2) stkbks packed w/ about (2150) */O issues; larger book w/ colonial issues sorted by country Alexandretta to Wallis & Futuna, incl Offices in China, Turkey, Zanzibar & some general issues; 2nd stkbk has all Omnibus issues from 1931 Expo to 1949 UPU & a few beyond, none cplt but some countries are CD type cplt; owner IDed all issues w/ 2018 Scott w/ CV \$11,400 (NV); possible questionable surcharges or minor faults in earlies, gen F+, modern F-VF+	EST WP 1,500-2,000	L
FRENCH GUIANA			
883	Mostly unused collection (100s) on Minkus pgs incl #19, 41, 45, 109/151, 156-61, 162-68, 174-91, 192, 208, B1-2, B3-8, C18-20 & some Inini incl 41 & B1-5, gen F-VF H	CV 650.00	LE
FRENCH INDIA			
884	Collection of abt (235) diff 1892-1954 on Minkus pgs mainly unused w/ #1-7, 12-16, 18-19, 23/49, 54/79, 110,124-34, B6-11, C14-19, J8-28 & others, cond varies gen F-VF H	CV WP 775.00	LE
FRENCH POLYNESIA			
885	Mostly unused collection (100s) to 1988 on Minkus pgs incl #8, 10-11, 21-54, 65-69, 73, 76-79, 80-116, 117-23, 133, 160-80, 196-202, 217-66, 270-310, B1-5, C20-28, C31-47, C48-54, C55-77, C88-93, C95-114, C122-26, CB1, O1-15 & others incl Tahiti 8, 29-31, gen F-VF H	CV WP 4,000.00	LE
FSAT			
886	Dealer stock mainly on 104 cards abt (200+) w/ cplt sgls & sets from #2//488, C19//C149 */** incl used #45 only used stamp in this group, unused incl 15, 22, 25, 27A, 33, 35, 54-6, 66, 67-8 (2), 69-75, 104 (3), 164 (2), 165, 172, 186-7 (2), 192 (3), 193, 200a, 251-2, 307-8, 322, 324, 337 (2), 381-2, 404, 409, 428-9, C19, C37-8, C39-40 pr, C41-3, C44-5 strip of 3, C96 (4), C101-4, C115-6, C121, C129, C136, C147 (2) & many more cplt sgls & sets, owner IDed (NV), all clean & mostly P.O. fresh, VF, H/NH	EST WP 500-650	L
887	Unused collection of over (200) diff 1955-87 on Minkus pgs incl #1-19, 21-22, 25-28, 30-63, C1-5, C9-49 & others, gen F-VF H	CV WP 2,600.00	LE
GAMBIA			
888	Dealer counter book */O incl #5//227 w/ unused 5, 12-9, 26, 27, 31, 37, 39, 42a, 43 (2), 46, 48 (3), 50 (2), 52, 54 (3), 56, 58, 60 (3), 61, 63, 64, 111, 132-43 no "A's", 153-67, 175-187, 215-27 & many more, owner IDed, few faults but mainly F-VF H/NH	EST WP 350-500	A
GERMAN STATES GROUPS			
889	Collection few (100) */O in Lighthouse hingeless album from 1850-1920, huge CV & incl most states w/ Baden, Bavaria, Bergedorf, Brunswick, Hamburg, Heligoland, Lubeck, Prussia & others, some mixed cond as usual, gen F or better	EST WP 200-300	A
890	Collection on Scott pgs & in stkbk, (100s) mostly used, good selection, largest groups from Thurn & Taxis, Bavaria (incl stkbk of extras), expect some faults & mis-IDed as typical, but plenty of genuine & some readable town cancels, Avg to VF	EST 250-350	L
GERMAN STATES-BADEN			
891	17, 17b * F Coat of Arms 9kr in two shades: brown & bister; OG, HR, both signed Richter, bister also signed Sohl; Michel apx CV €240	CV P 190.00	SE
GERMAN STATES-BAVARIA			
892	1 O F-VF Plate 1, numeral in cogwheel cancel (86 or 98), very faint CCR Lr & very shallow thin UL	CV P 2,250.00	
GERMAN STATES-BREMEN			
893	2 O VF Arms 5gr black, (4) margins, boxed Bremen cancel, signed Kohler, 2021 APS Cert	CV P 300.00	SE
GERMANY			
894	28 O F-VF+ 1874 Mannheim cds, backstamped S.M.	CV P 425.00	

LOT	COUNTRIES OF THE WORLD	VALUE	
895	Complete 1921 8m bklt w/ Germania 10pf, 30pf and 40pf w/ ONr. 1 on front cover (Michel MH14.1A) F-VF	EURO WP 230	
896	670//685 Selection of Posthorns (lacks 15pf & 25pf for completion), 2pf-10pf HR, 20pf & 30pf NH, 40pf LH, 50pf NH, 60pf VLH, 70pf-90pf NH; couple F-VF most VF	EST WP 250-350	
897	B49-B57 ** VF NH, Wagner Operas	CV P 2,360.00	
898	B68 (*) F S/S unused w/ gum sensibly removed (see Scott footnote) w/ a few toned lines	CV WP 975.00	SE
899	B320-B323 ** F-VF Complete shts of (50), some faults mostly in selvage (few tears & separations), still a rare set of sheets, Michel 143-46 CV €7000 & Scott CV for sgls	CV WP 5,250.00	LE
900	CL6 ** F-VF+ NH, 20pf semi-official airmail w/ E. EL. P. ovpt	CV P 340.00	
901	Group of (15) unused Zusammendrucke from the 1932 Presidents bklt, #367-69, 373 in various pairs, strips/3, tete beche & w/ labels, incl Michel K9 (2), K13, S38 (2), S39, S41, S42-44, S46 (2), S48 (2) one NH & S49 NH; F-VF+ H/HR/NH	EURO WP 777	SE
902	Unused post-war collection of (100s) to the early 1960s in a Borek album incl #585A-94, 634/661, 634a-58a, 686-93, 702-21, 755-61, 804, B331-33, 5N28-46, 5NB1-4a, 6N30-42, 6NB1-9, 8N28-42 & others, gen F-VF H	EST WP 175-225	A
903	Collection (100s) */O 1872-1950 hinged in a Scott Specialty album w/ good selection of Empire, Third Reich & semi-postals incl used B49-57, unused B69-78, B92-3, B105, only a few from Colonies, Saar, WWI & some WWII Occupations & States, no Berlin or DDR, gen F-VF H	EST WP 200-350	A
904	Accum & collection (1000s) */O 20th Cent incl used collection in lightly filled DAVO album 1949-89, 1999 collection on KABE pgs, accum in (3) stkbks, dealer cards & pgs, glassines, envs & stkpgs to 1990s incl semi-postals, a few year sets & bklt, abt (100) FDCs, comml cvrs, postal cards & PPCs, gen F-VF	EST 200-300	L
905	Selection S/S incl #804 NH, IPOSTA w/ perf seps, typical gum appears NH so counted as sgls B33a-d; B90 special cancel, B91-92 NH (2), B91-92 w/ FD cancels, B104 H; DDR Karl Marx imperf (2 sets) & perf H, more; gen F-VF+	EST 250-350	LE
906	Mostly used collection (100s) 1949-94 in a Scott Specialty album fairly cplt incl #665-701, B309-347, 9N42-60, 9N68-102, 9NB4-12 & unused 804, 9NB1-3 & others, gen F-VF H	EST WP 300-400	A
907	Scott album w/ abt (1200) */O 1868-1949, good selection used Shields (some faults), Germanias, Inflations, Third Reich, Band & Network ovpts; semis incl B12-14 used, B19-22 used, B34-37 HR, B49-57 HR, B82-89 used, B91-92 NH, B295 NH; also some airs & officials; post-war Zones incl 5NB4a; some Offices, Colonies & Occupations round it out; gen F+	EST 350-450	L
908	Collections in (5) hingeless albums, some overlap in years, incl Lindner 1979-88, 1988-93; Lighthouse 1979-86, 1990-99 (these are virtually cplt, likely all NH); & KaBe hingeless pgs 1949-59 w/ spaces for mint & used stamps, over half filled w/ */O	EST 350-450	L
909	Schaubek hingeless album for Germany 1872-1945, mostly used w/ some unused in Inflations & a few others; incl (19) Shields (some faults), many Germanias, good semi-postals, some Zusammendrucke; a few cvrs & cards, events, officials & more; some faults or HR, gen F-VF	EST WP 350-450	L
910	Modern unused collection in Lindner hingeless albums w/ slipcases consisting of W Germany 1970-2020 (no# 2145A), Berlin 9N359-76 & 1976-90 (no 9N580), E Germany 1963-90 incl 692a (3) & 740a-44a (2); all incl semi-postals, virtually cplt for time period as per Scott (some Michel definitive varieties missing), probably all NH; gen F-VF or better	EST WP 500-700	L (3)
911	Collection in (2) SAFE hingeless albums, abt (740) */O ranging from #398 // 804 & B49 // B371; highlights incl Unused: #664a NH (2), 659-61 NH, 686 NH, B49-57, B59-67, B91-92, B119, B136 NH, B173, B176 NH, B295 NH (2); & Used: #398-400, 665-66, 667-68, 669, 670-85, 695, 698-701, 804, B304-05, B308, B309, B310-13, B314-15, B318, B323, B325-26, B327-30, B331, B332-33, B335-37, B338-41, C55-56, 3N17-18; owner's recent CV \$3,550 (NV), gen F-VF	EST 500-600	L
912	New Issues still in original packaging w/ invoices, noted invoices for 1995-2001 & 2007-18 orders (only matched up a few orders w/ invoices), incl some bklt & S/Ss, huge new issue cost w/ much € face, few S/Ss may be bent but gen F-VF or better	EST 500-700	B
913	Collection bklt panes & S/S in Lighthouse hingeless album incl NH bklt panes #398a, 415c, 418b, 418c, 419b, 420a, 508a, B60a, B63a, B82a, B83a, B160a, B162a, B177a, NH S/S B90, B91-2 (2), B102, Kurland 1N22 (strip of 4), hinged 399b, 404a, 510a (2), N30-N55, Kurland 1N23, gen F-VF	EST WP 600-700	A
914	Specialized collection of the 1948 Building Series, on homemade pages, first part is used collection labeled by Michel # w/ abt €3500 owner's CV (NV) due to many hard to find varieties present incl wmk & perf; balance is stock sorted by issue, much dup showing shades & cancels, perf vars, etc, w/ another marked €3450 by owner (NV)	EST WP 600-700	A

LOT	COUNTRIES OF THE WORLD	VALUE	
915	Collection (100s) Zusammendrucke incl pairs, tete beche pairs, items w/ various labels, strips & Blks; also several full bklt panes; stamps incl Germania, Presidents, Frederick, Hindenburgs & Hitler, plus semi-postal Arms, Olympics, Professions, Winterhelp, Wagner; lots of combination varieties, some postally used, est CV well over €3,000; gen F-VF H/NH	EST WP 700-900	L
916	Annotated (in English) collection of bklt panes, cvrs & Zusammendrucke, on quadrille pgs, from Nazi period, MH32// MH49 Frederick the Great to Hitler; incl full panes, gutter pairs, double gutters, tete beche & numerous combinations; incl exploded cvrs & leaflets; CV likely €4000+, gen F-VF+ H/NH	EST WP 750-900	L
917	Very well-filled collection */O 1872-1932 in blue Lighthouse hingeless album; just a few items missing (C38-39, CL5-6 & a few varieties), highlights incl used #1-11, 19a, 22 (faults), 25, 25a, 65A, C40-42, CL4; unused C20 HZ wmk NH (Mi #344Y signed), CL1-3; some never hinged sprinkled in as well as some faults (IPOSTA S/S present but tone spots), gen F-VF+ H/NH	EST WP 1,200-1,400	L
918	Large */O collection/stock in (8) matching stkbks, stamps IDed & valued by owner (NV) using 2018 Scott; (2) stkbks mostly used regular issues 1872-1960 incl (2) pgs of Shields, all periods covered well, semi-postals run up to 1999, mostly used to mid-1960s then mostly NH after that, incl many Arms, 1930s issues, wartime, post-war sets; other BOB w/ airs incl C35-37 hinged; officials; finally (2) stkbks of Berlin 1948-90 incl ovpts, used early sets, several full bklt, some later NH; noted some tete beche & S/S, good selection of cancels, dup gen to x8, some minor faults in earlies, some questionable Inflation era cancels, gen earlies F+ & later F-VF+	APX CV WP 20,000.00	L
GERMANY-BERLIN			
919	Lindner hingeless album, pgs 1952-84, virtually cplt for years given (9N81 // 9N497 & semis), unused, likely most NH, also some Zusammendrucke for 1970s Castles definitives; gen F-VF+ H/NH	EST 300-400	L
920	Overlapping collections & accum */O incl collection */O hinged in Scott specialized album to 1990 incl semi-postals, abt 80% cplt incl used #9N7, 9N10, 9N35-41, 9N64-69, 9N72, 9N73, 9N80, 9N89, 9N100, 9N88 & many others; collection */O in Lighthouse hingeless abt 95% cplt 1960-86; unused collection semi-postals mounted on quadrille pgs appears cplt; collection */O hinged on homemade pgs 1956-77; unused accum in (2) stkbks & glassines; used accum on stkpks & env, gen F-VF	EST 300-400	L
921	Lighthouse album */O collection in mounts 1948-79, well-filled incl many Berlin ovpts, UPU set used, 1st & 3rd Bells cplt unused, more; several pgs duplicated for parallel collection; 2nd binder Lindner T-blank hingeless 1977-87 well-filled likely all NH, incl Automatenmarken; gen F-VF+ H/NH	EST WP 350-450	L
GERMANY GDR			
922	Collection in (2) binders, (300+) */O, incl #58-67 H & used (some set-off), 68-69 used, 80-81 NH plate sgls, 85-88 used, 243a H, 634 NH selvaige crease, 15th anniv imperf S/S, B17-20 used, 16N9f H, more; small group foreign stamps w/ themes of postal history and/or Germany; minor dup, minor faults, gen F-VF; H/NH	APX CV 1,000.00	L
923	Collection & accum */CTO (1000s) to 1990 incl collection in Minkus album w/ Soviet Zone Occupation, abt 85% cplt, mostly CTO stock in (5) stkbks, glassines & dealer cards, gen F-VF	EST 200-300	L
924	Collection in (6) Safe hingeless albums, pgs 1949-82 (no Soviet Zones); virtually cplt, mixed postally used, CTO, hinged & NH; incl #53 used, B17-20 H, B21a used, Mao 82-83 HR & 84 used; all (4) Marx sheets used, 226a NH, 264a used; mostly unused from 1962 onward; incl (2) 15th anniv large imperf sheets, large selection of Kurierdienst labels, incl S/S and a few mini-sheets; gen F-VF H/NH	EST 300-400	L (2)
925	(3) blue Lighthouse hingeless albums, pgs 1949-59, 1966-81 then (2) red albums w/ pgs 1967-83 so some overlap, blue album well-filled, red one abt 70% cplt, incl full sets, some mini-sheets & S/S; noted #58-67 NH (one stamp inclusion), Mao 82-84 NH, 146a perf & imperf H, B17-20 used, more; both unused & CTO scattered throughout; some faults, albums in good shape, gen F-VF+ H/NH	EST 350-450	L
926	Impressive unused collection (1000s) 1949-90 in (6) cased Schaubek hingeless albums about (99% cplt) incl #48-57A, 58-67, 68-79, 80-81, 82-84, 113-117, 144a & 146a perf & imperf, 155-71, 226a, 634, B14-21, B21a, B35a, 10NB11 (toned), post-1954 issues apparently cplt incl a (3) volume specialized collection of Zusammendrucke, gen F-VF most NH	EST WP 500-600	L (2)
GERMANY & AREA			
927	Accum many (100s) in glassines & stkpks, incl E & W Germany, States, Heligoland, dup, cond varies	EST 150-250	B
928	Accum (1000s) */O 19/20th Cent w/ dup in glassines, baggies, a sheet file & a stbk w/ material from States to Berlin incl GDR, Inflation, Third Reich, Occupations etc & Bund which incl #714 the 50pf Heuss (7) NH copies; the key value of the set! gen F-VF H/NH	EST 150-250	L

LOT	COUNTRIES OF THE WORLD	VALUE	
929	Stock */O (1000s) in Scott IDed glassines incl Germany #31//585 incl BOB in (3) tray boxes; DDR used/CTO 54//1847 incl BOB in (1) tray box, sgls & sets, most CV less than \$10, gen F-VF	EST 150-250	L
930	Collection (1000s) */O to the 1990s in a Minkus album mainly used w/ #398-400, 666, 670-85, 688, 693, B347, C37, C46-56, 6N27-38, 9N59, 9N63, 9N99-100, GDR 78-79, 81 & Shields, States, Occupations, Plebiscites, Colonies & more, mixed cond faults to F-VF H	EST WP 150-200	A
931	Mostly unused accum dozens of sets, sgls & S/S on cards, lot pgs etc incl #669, 698-701, B310-13, B316-17, B318-19, B320-23 (4), B327-30, 9N70-73, GDR 144a & 146a perf & imperf, 10NB11, Danzig B21 & others, few unmentioned stuck o/w gen F-VF H/NH	EST WP 200-300	LE
932	Dealer's stock (1000s) */O in Scott IDed glassines in (5) black boxes, light to moderate dup w/ CV up to \$1 ea, incl Germany used 1880-1992, DDR */O to 1991, Saar used to 1959, Schleswig & Slovakia, also incl BOB, gen F-VF	EST 200-350	L
933	Accum (1000s) */O w/ dup 19/20th Cent in albums, binders & stkbks incl States, Inflation, Third Reich, Bund, Berlin, Saar, GDR & more some better incl used #6, 7, 8, 16-20, 27, 29-33, 398-400, 669, 670-86, 695, 701, B324-26, B347, C27-34, C46-56 & unused 459-62, 696, B103-104, C56, Bavaria 73-76 & others, mixed cond faults to F-VF H	EST 200-300	L (2)
934	Collection & accum (1000+) */O/CTO 19/20th Cent incl collection 1875-1986 in Minkus album abt 70% filled incl Empire, Third Reich, Republic, Bavaria, Wurttemberg, Berlin, Allenstein, Schleswig & Upper Silesia, also incl accum on stkpks, a few faults, gen F-VF	EST 200-300	B
935	Collection (100s) */O on Scott pgs & album to 1964 w/ some dup incl Germany used #2, 3, 20, 21, 33, 34, B82-9; unused 14, 15, B90 & many others; also incl Bavaria, Danzig, Upper Silesia, Wurttemberg, WWI & II Occupations, gen F-VF	EST 200-300	L
936	(2) Stkbks w/ abt (3100) covering many areas of Germany, incl a couple 19th Cent, Germanias to Third Reich, Memel, Bavaria, Danzig, Occupation Zones, West Berlin, East & West Germany to 2000s; a few varieties as marked, also (35) S/S, used multiples & some souv items; majority are used, some H/NH, gen F-VF	EST 250-350	L
937	Collection (1000+) */O 1875-1971 in a moderately filled Minkus album incl some States, Empire, Third Reich & Republic also incl DDR, Berlin, Bohemia & Moravia, post war zones, offices & occupations, many cplt sets, a few S/S, gen F-VF H	EST 250-300	A
938	Red box stock abt (1075) 102 cards */O, incl abt (450) semi-sorted Germany & abt (625) sorted Colonies & Offices, mostly sgls, mostly under \$10, light to medium dup, NH/H, could be some favor or fake cancels, few faults but gen F-VF	EST 300-400	L
939	Collection areas occupied by Germany in WWII, in Safe hingeless album, incl Bohemia & Moravia virtually cplt mixed */O; Serbia cplt mostly used, some questionable items as usual; Luxembourg cplt used, Alsace & Lorraine cplt used, Guernsey N1-5 used, (2) diff bisects on cover; Jersey N3-8 H; Ukraine & Ostland cplt used; Estonia N3-5 H, NB1-6 NH; Latvia 1N14-19 H; Lithuania first occupation set Michel #1-9 H (€100) & (2) French Legion airmails (Michel IV-V LH €34); gen F-VF H/NH	EST WP 300-400	L
940	Overlapping collections of Republic WWI & WWII Occupations many (100s) */O incl unused Republic & Occupations 1946-79 mounted in a Scott album, Berlin & GDR in a Minkus album, (2) Saar collections on Minkus pgs, accum WWII Occupations on stkpks & much more, gen F-VF	EST 300-400	L
941	Collection (100s) */O mounted & hinged in a Scott Specialty album 1872-1973 abt 60% cplt incl unused #242-78, used 35, 80-93, 118-32, 351-62, 401-14, 557-76, 670-85, O80-91 & many more incl semi-postals, airs, BOB, WWI & II Occupations, Offices, Plebiscites & DDR, gen F-VF H/NH	EST 400-500	A
942	Post-war collection in (6) Safe hingeless albums, pgs to 1982, incl AMG, Allied, French & Soviet Zones, West Germany & West Berlin; gen well-filled w/ both used & unused H/NH, incl B294 NH, many Band/Network ovpts, used Buildings cplt, #664a show FD cancel, Notopfers, 10NB11 (LH in margin), 14NB16c cancel in special folder; West Germany earlier issues mostly used (Posthorns mixed */O), majority unused starting 1961, virtually cplt incl 1981-82 Framas; (2) binders Berlin also mostly used to 1960 then mint to 1982, UPU cplt used, all Bells used, overall well-filled; gen F-VF	EST WP 400-500	L (2)
943	Accum */O (100s) 19th/21st Cent, Germany, Berlin & DDR, w/ BOB; on stkpks in binder, in glassines w/ ID; sgls, Blks, strips, bkls, S/S; better items throughout; incl Michel MHB19 & bkls MH34, MH43, MH47; owner's CV apx \$7,000 (NV), F-VF to much VF	EST 600-800	L

LOT	COUNTRIES OF THE WORLD	VALUE	
944	Large pre-war collection in (7) Safe hingeless albums w/ slipcases, States are rather weak w/ commons except Bavaria & Wurttemberg; 1872 Eagles almost cplt used w/ variety of cancels but w/ faults, noted a 2m w/ 1898 Klein-Popo Togo cancel (Michel €100); Germanias also well-filled, mostly used & noted some faults as well, CL1-2 used, some unused in Inflation, 363-65 HR, IPOSTA S/S damaged (stamps OK used), C36-37 H, many 1930s semi-postals mixed */O, Third Reich period fairly cplt as well, mixed */O w/ some HR & minor faults, many S/S, some Feldpost, occupied Poland well-filled; other collections incl Danzig, well-filled incl C31-35 used, Saar also well-filled w/ */O w/ some better semis; one album is Offices & Colonies w/ decent groups of ovpts, surcharges & Kaiser yachts for all areas, some nice readable cancels; other well-filled sections of Marienwerder, WWI occupied Belgium, Romania, Eupen, also Memel, Schleswig & Silesia; loads of material but few rare items, a few faults or no gums to be expected, gen F+	EST 800-1,000	L (2)
GERMAN COLONIES-EAST AFRICA			
945	Both types of the 2½h & 7½h Wuga unissued provisional stamps, the differences being in the numeral fonts; hinged to paper for protection as these are fragile, tear on plain font 7½h (cheapest of the four); F-VF Michel #III-IV I/II	EURO P 240	
GERMANY-SAAR			
946	Post-war collection on Safe hingeless pgs, mixture of used & unused; incl B61-64/CB1 H, C12 H, B73 NH, B76 LH; no S/S & only missing a handful of definitives; gen F-VF H/NH	EST WP 200-300	LE
947	Unused collection (100s) nearly cplt 1920-58 incl #1-17 w/ some "bar" varieties, 20-37, 68-116, 120-54, 188-308, B1-14, B16-60, B69-88, C1-11, O1-38 & others, gen F-VF H, some NH	EST WP 500-600	A
GIBRALTAR			
948	Unused collection of QEII issues 2005-2010 in mounts in a Mystic album nearly cplt w/ dozens of sets & S/S, gen F-VF NH	CV 690.00	A
GREAT BRITAIN			
949	1 * F+ The famous Penny Black, unused, plate 6, part OG, two large margins, some gum added which hides a shallow thin, SG Specialised #AS41 (2022 Sismondo Cert)	CV P 12,500.00	HWC
950	110 O F-VF Typical slightly heavy cancel, couple small filled thins, perfs clear all-around, pleasing example!	CV P 3,000.00	
951	139-140 * VF H, 2sh6d & 5sh KEVII	CV P 660.00	
952	Group of (61) unused in sgls & Blks 1887-1964 incl sgls #118a, 122, 130c, Blks of 402-06, 402p-05p, 414-17; Offices in Turkey 8-12 w/ (2) examples 9 diff printings, gen VF	CV WP 1,342.20	SE
953	Used & bklt stock (1000s) in Scott IDed glassines in (3) tray boxes incl used stock 3//374 & 440//908 incl BOB, light to heavy dup; bklt stock BK50//BK672, light dup, incl some unused Guernsey, Isle of Man & Ireland, gen F-VF	EST 150-250	L
954	Accum (100s) */O 19/20th Cent w/ dup on pgs 1900-89 incl much postage dues, on Scott pgs w/ narratives for each set 1935-74; used #3 (9), 4 (4), unused 33 (15); (9) sheets Channel Is; a few faults, gen F-VF	EST 150-250	L
955	Unused commems collection (100s) in mounts appears cplt (No Phosphors) 1924 to mid-1996 in an Elbe Governor album also some additional gutter pairs scattered 1971-96, gen F-VF post-1930 NH	EST 150-200	A
956	Collection (100s) */O in (3) albums incl material 19th Cent to the 2000s w/ used #45, 81, 111-19, 127-35, 165-72, 222, 286-89, Offices, Regionals & a nice mainly unused Channel Is collection to 1994, mixed cond faults to F-VF H/NH	EST 170-225	L
957	Collection */O (100s) 1840-1973 hinged on well-filled Minkus pgs & Vario pgs incl used #1, 3 (2), 27, 43, 45, 59, 61, 62 (2), 67, 82 (2), 104, 111-22, 127-39, 199, 251, 275, 286-9, typical heavy cancels, a few faults to gen F-VF	EST 200-300	LE
958	Accum */O in cards & glassines, noted some better incl Unused: #159//172, 268 (3), 286-89 (4), Used: 179-82, 268 (2) & env w/ */O 179-80 & much more, gen F or better, lots of CV	EST WP 200-300	SE
959	Collection of over (200) diff 1840-1953 in a binder incl Used: #1, 3-4, 26 (2), 49, 62, 66, 96, 101, 103, 111-122, 126, 127-39, 159-72, 179-80, 183, 222, 249-51 & Unused: 267-68 & some Offices, cond varies faults to F-VF H, owner's CV \$3,500 (NV)	EST WP 200-250	A
960	Accum incl used collection 1841-1989 in SG album incl 4 (3), 28, 37, 53 (3), 60, 94-95, 96, 108 (2), 111-22; unused accum in Lindner hingeless pgs incl unused 251, NH 309-12, J79-91, J92-103 (2), 4 pgs of Regionals approx face £180; classics in typical mixed cond w/ typical cancels, unused gen F-VF	EST WP 250-350	L

LOT	COUNTRIES OF THE WORLD		VALUE	
961	Collection (100s) *O 1841-1994 in a Scott Specialty album incl used #27-28, 34, 39, 41, 55, 84-86, 94-95, 96, 104-105, 107, 108, 109, 111-22, 126, 127-39, 139-40, 179-81, 185-86, 222-24, 249-51A, 275, post-1970 issues are mainly unused & highly cplt, mixed cond many earlier w/ faults to later F-VF H/NH	EST WP	300-400	A
962	Year Books 1986-93, 1995, 2000-09 & year packs 1969-70 (2) each, 1998, 2002-05, some still unopened, gen VF	EST	300-350	L
963	Accum (100s) used in a large stkbk w/ Victoria through Edward VII, dup w/ many cancels & better items to be found, huge CV, gen F or better w/ some mixed cond, worth a closer look	EST WP	300-500	A
964	Collection (100s) on album pgs from classics to modern *O, noticed many classics & some BOB incl Machins & bklt panes, huge CV & worth a closer look, overall F or better	EST	300-500	B
965	Unused stock on pgs in (4) binders; almost all are commems late 1960s to mid-1990s in Blks/4, margin Blks or gutter Blks; also some Wildings, late 1960s-early 70s official FDCs; sgls from 1960s & some Machins; dup light, tons of FV, gen VF NH w/ a few bends here & there from storage	EST	300-400	L
966	Collection (100s) *O 1840-1992 in a Scott album incl Used: #1-2, 3-4, 7, 39, 42, 43, 55, 57, 85-87, 103, 108, 180, 185-86, O34, O40-42 & Unused: 127-38, 249A-50 Blks, 309-312 & later QEII material, mixed cond faults to F-VF H/NH	EST WP	350-450	A
967	Vast all used accum (1000s) from Victorian issues through KGV w/ much dup on smaller size manila stkpgs incl #1-2, 3 (125), 4, 28 (2), 33 (100s), 39-41 (2), 53 (2), 70 (3), 85, 96, 105 (2), many diff Victorian Plate #s also 108-9, 111-22, 127-38, 139 (2), 140, 179 (28), 180 (9) another portion consists of often IDed regional cancels some on piece from London & area, England, Wales, Scotland & Ireland, mixed cond w/ much faulty incl tears, thins, fading, perforation, etc to Fine, examination essential but considerable total CV!	EST WP	500-750	B
968	Prestige bklets over (90) BK174//224 (2) each of some BK153//174 in (2) Lindner binders, largely cplt incl BK174 (2), BK188, BK197, BK200, BK220; BK174 w/ usual trimmed perfs, otherwise gen VF	EST WP	500-650	L
969	(4) dealer counter books *O incl unused #114 (2), 118, 138, 173, 179, 180 (3), 286-9 (2), 287 NH, 288 LH used #1, 4 (9), 7, 26, 27, 29a, 30, 34b, 37 pair, 39, 39d, 43, 43a pl 8, 44, 45, 45a, 49, 50, 51a pl 8, 55, 60 pl 12, 62, 66, 70 pl 16, 80, 81 (2), 84 pl 17, 84 pl 18, 85, 87, 94, 95 (3), 96 (3), 104 (3), 109, 122 (4), 139 (2), 140 (2), 141 (2), 179 (9), 179-81, 180 (6), 275 & Bahrain unused 62-3, 92-5 (2), Eritrea unused 10, 11, 24, 25, 32, 33, Kuwait 80-1 (2), used 81a, Morocco unused 261, 262, 268, 269, 556-8, Oman unused 25-6, Turkish Empire unused 11, 24, used 3, owner IDed, few faults but mainly F-VF H/NH	EST WP	500-650	L
970	Presentation packs 1969//2010 (no mid-1982 to mid-1986) commems otherwise fairly cplt (2 each mid 1986-2003), in (13) Royal Mail binders incl binder of Machins & (2) binders of Regionals, large FV incl many 1st, NH, gen F-VF or better	EST WP	550-700	L (2)
971	Selection (133) mostly used on stkpgs, ranging from Penny Black (pinhole, no margins) up to Machins; each IDed & valued by owner (NV), incl #28, 32, 33 pl #120 unused, 42, 45, 54 pl#4 wing margin, 85, 94, 102-05, 108 cr but light cancel, 109, more; a few Offices in Morocco & China, Lundy, Castles; most earlies in typical cond w/ some faults noted, F+, later F-VF H/NH	EST WP	700-900	LE
972	Extensive dealer stock (1000s) *O 19/20th Cent w/ dup on dealer pgs incl Used: #1, 3, 4, 26-28, 34, 39, 42, 43, 57, 62, 80-85, 94, 96, 98-105, 107, 108, 111-122, 126, 127-38, 139, 174, 179-80, 222-24, 249-51A, 286-89, 309-12 & Unused: 119-20, 130, 220, 235-48, 309-311 & others incl Dues, Offices & extensive QEII, mixed cond various faults to F-VF H/NH cond on earlier w/ many mis-IDed, faults, etc so careful examination essential w/ colossal total CV!	EST WP	800-1,000	L
973	Collection (1000s) unused commems 1981//2018 (no 1983 or 85) otherwise fairly cplt, (mid 1986-2003 mostly pairs or 2 S/S), in Lindner unprinted hingeless pages, huge face incl many 1st, probably all NH, gen F-VF or better	EST WP	1,000-1,250	L
974	Accum on pgs & stkbk w/ abt (1250+) issues 19/20th Cent mostly all used incl #28, 42, 43A, 48-51, 55, 60, 94-6, 102-4, 121, 126, 173-4, 179-81 plus others, the better in web photos, dup on some, few faults but mainly F-VF	EST WP	1,500-1,750	B
GREAT BRITAIN-GUERNSEY				
975	Accum of new issue material, roughly 1979-90, incl PO newsletters & brochures, NH Blks, S/S, bklets, FDCs, postal stationery; additional Lindner T-blank supplements 1981, 1985-86, 1992; all with original philatelic bureau glassines; likely all still NH, VF	EST	150-200	L
976	ALDERNEY Unused collection of almost (400) diff apparently cplt w/ S/S 1983-2010 in a cased Lindner hingeless specialty album, gen F-VF NH	CV WP	700.00	A

LOT	COUNTRIES OF THE WORLD	VALUE	
977	Extensive unused collection appears highly cpltd 1969-2010 w/ S/S, mini-sheets & many bklds over (1100) diff in (5) like new Lindner hingeless Specialty albums, gen F-VF NH	CV WP 1,300.00	L
GREAT BRITAIN ISLE OF MAN			
978	Collection on W/A pgs 1973-2000, in black mounts, appears cpltd NH (lacks #859a) w/ several mini-sheets, couple gutter pairs, several full bklds, 1990 Battle of Britain folio w/ full panes & others; fresh VF	APX CV 1,160.00	L
979	Dealer stock in (2) red boxes #1//1406, J1-J25 mainly ** issues, all unused on (100s) 104 cards neatly arranged & loaded w/ (\$5-\$15) cpltd sets incl unused #12-27 (3), 113-29 (2), 200, 224-39 (2), 281 (2), 347-58D, 531-53C, 553B, 553C (2), 577-86, 727-32, 766-70, 802, 810-5, 816-20, 829-34 (2), 842-7, 851-6, 866-71, 872-7, 889-94, 901-6, 907-12, 918-23, 929-34, 940a-e, 948, 954-9, 960-5, 981-4, 1013-20, 1022-7, 1063-8, 1092-5, 1121-6, 1135-40, 1145-50, 1151-6, 1163-70, 1182-7, 1208-13, 1221-6, 1228-33, 1234-8, 1252-7, 1260-7, 1268-73, 1284-9, 1312-7, 1319-24, 1328-33, 1369-74, 1375-80, 1381-6, 1394-6, 1401-6, J1-8, J17-25 & (15) cpltd bklds, owner IDed (NV) w/ high FV & CV, mostly PO fresh & VF, H/NH	EST WP 500-650	L
980	Attractive unused collection of abt (1300) diff appears highly cpltd 1973-2008 w S/S & many bklds in (3) pristine Lindner hingeless albums, gen F-VF NH	CV WP 1,800.00	L
GREAT BRITAIN-JERSEY			
981	Unused collection 1969-2008 virtually cpltd w/ over (1300) diff incl S/S & many bklds in (3) pristine Lindner hingeless cased Specialty albums, gen F-VF NH	CV WP 1,780.00	L
GREECE			
982	Accum (100s) *O w/ dup in a stkbk incl unused #176-78, 351 (8), 517-19, 535-38, 543, 549-55, 587-600, 632-38, 638a, 677-87 (5) C1-4 & later material also some BOB & (100s) of used perf & imperf Hermes heads 1L to 1d values, cond varies but gen F-VF H/NH	EST WP 250-350	A
983	Collection (100s) *O Greece & Area in a Linder T stkbk to 1969 incl selection of imperf Hermes heads, several Olympics, good selection issues mostly unused incl commems, BOB incl C1-4 (6), C8-13, dues, postal tax, Epirus & various occupations & annexations, light dup, gen F-VF H/NH	EST WP 300-400	A
984	Selection used Large Hermes Heads in 102 cards, IDed by specialist, ranging from #2 // 56b, minor dup, gen F+	APX CV WP 2,300.00	SE
GREENLAND			
985	19-27 O VF Used set of Liberation ovpts, 1o-10o have normal colors (#19-22); 15o-5k have ovpt colors reversed (23a-27a); each w/ Copenhagen K. cancels as valued by Facit (19-22, 23v2-27v2 SEK 12,200)	CV P 1,535.00	SE
986	Collection (100s) *O 1938-2006 in a binder incl Unused: #10-18, 238a, 293-95 & Used: 1-9, 28-40, 48-65, 136-41, 177-188, 242-49 & Thule locals, some semi-postals & some cvrs, gen F-VF H/NH	EST WP 125-175	A
987	Dealer stock of (100s) on 104 cards *O issues #1//577, B1//B35 incl unused 35, 36 (2), 37 (2), 39 (3), 46 (3), 58, 75, 102, 104 (3), 105, 131, 141, 231, 341, 572, used 35 (4), 36 (4), 37 (4), 40, 58 (3), 67 (2), 75, 104 (2), 105 (2), 131 (2), 141 (2), 231, 243 (4), 298 (2), 321 (4), 322 (4) & many others, owner IDed (NV), few faults but mainly F-VF, H/NH	EST WP 300-450	L
988	(2) Binders of stkpss w/ (100s) *O 1938-99; incl NH, a few hinged, FD cancels & postally used, many w/ parallel dup; highlights incl Unused: #10-18, 19, 20, 23-25, 28-38, 48-65, 238a (2), 242-43, 283a (2), 313a, B18a (2), B19a; Used: #21-22, 24, 27; gen F-VF+	APX CV WP 1,870.00	L
989	Accum (1000s) mostly used 1940s-2000s, loaded w/ CV \$2-\$9 sgls off paper & on 102 cards incl Unused: 7, 9, 37-8, 40, 66-7, 75, B1, B16; Used: 141, 243, 309-10, 341, 350, 401-2, 464, 481, 490 & much more, light dup, high CV, a few faults but mostly F-VF	EST WP 600-700	B
GUADELOUPE			
990	& MARTINIQUE Collection (100s) *O to abt 1947 on Minkus pgs incl unused Guadeloupe #40, 45-47, 54-82, 96/137, 145-47, 154, 168-205, C10-12, Martinique 5-6, 21, 45, 47, 50, 126, 127, 133-72, 173-78, 217-233, C10-12, J26-36 & others, cond varies gen F-VF H	CV WP 1,000.00	LE
GUATEMALA			
991	Accum (100s) *O 19/20th Cent w/dup in an album & on stkpss incl used #5, 15-16, 31-41, 65, 88-90 & unused 5-6, 17-20, 18b, 108a, 124-30, 143, C69, C151-80, C188-96 & others, some questionable ovpt varieties, also incl some cvrs good for the specialist, mixed cond faults to F-VF H	EST WP 250-350	B
HAITI			
992	Collection (100s) *O along with cvrs in an album & a bag incl used #1-13 & unused 67-81, 142-43, B1, C4A, C19-C21a, CB1-8, CB7a-8a, RA1-16 & others to the early 1960s, gen F-VF, H/NH	EST WP 150-200	B

LOT	COUNTRIES OF THE WORLD	VALUE	
HONG KONG			
993	Collection (100s) 2004 through 2006 mainly unused Blks & FDC incl unused #1229-1244 Blks & others, total FV over HK\$1840, also FDC incl 1077, 1168 (2), 1208, 1208c, 1244a & others, gen F-VF H	EST WP 150-200	L
994	Dealer counter book w/ */O issues incl unused #36b (3), 37, 39, 40, 41 (2), 61, 74, 75, 77, 88, 90, 92, 96, 102, 117, 119c, 131, 135, 138, 142, 161, 163b, 173, 180-3 (3), 236 (2), 252, 538-49, 560-9, 577a, 594-9, j2, j3, j4, used 11, 33, 42, 52 perfin, 53, 61, 99, 103, 119b, 121, 128, 166a, 168-73, 217, 287, 288, 311, 501-4, 550-9, 688 bklt, j5 & (15) contract O/P revenue issues unused & used, owner IDed, few faults but mainly F-VF H/NH	EST WP 300-450	B
HUNGARY			
995	B198A-B198D, CB1-CB1C ** VF NH, FDR mini-sheets of (4)	CV WP 700.00	
996	B198A B198D, CB1-CB1C ** VF NH, FDR tete beche mini-sheets of (4)	CV WP 700.00	
997	Collection (100s) */O 1871-1974 in a Minkus album incl used #7-10 & unused 198-202, 2268 & other S/S, B84-87, B126-130, C1-2 & other BOB w/ Occupations, gen F-VF H/NH	EST WP 150-200	B
998	Accum (100s) */O sgls, sets, S/S, imperfs etc w/ dup 19/20th Cent to the 1980s on dealer pgs incl Used: #7-12 (3), 1035a & Unused: 415-17, 1189, 1202a, 1461a imperf 2873-79 imperf, B80-87 (3), B198A/CB1C, C12-C22 & many more w/ good post-war, cond varies but mostly F-VF H/NH	EST WP 300-400	L
999	Collection (1000s) */O/CTO 1871-1970 hinged & mounted in a Scott Specialty album abt 80% cplt incl Used: #1-5, 7-12, C1-C2, Unused: 65, 198-202, 311-13, 418-21, 487-91, 511-24, 785-8, 1189 (2), 1202a (2), B16-17, B80-87, B94, B179-86, C1-C2, C23, C24-25, C35-44, C68, C81, C136-45, CB1-CB1C (2), incl questionable occupation ovpts, gen F-VF H/NH	EST WP 300-400	A
1000	Accum (1000s) */O 1920s-2000s w/ dup in stkbks incl Used: #462-65, 487-91, 528, 631-56, 1189, 1202a, C157, C166 & Unused: 487-91, 511-24, 996, C81 perf/ imperf & over (90) diff imperf sets, sgls & S/S incl 2421a, 2971 & others, good topicals, also postal cards, Blks, bklt & other nice material incl bonus Israel FDC, gen F-VF H/NH	EST WP 350-450	L
1001	Collection over (3500) diff */O 1871-1978 in a Scott Specialty album incl Used: #1-5, 7-12, 47-66, 462-65, 817-19, B15-17, B94, B97, C23, C26-34, C35-44 & Unused: 11-30, 481-85, 486, 528, 855b, 996, 1035, B18-34, B35-51, B80-87, B94, B108, B148a-150a, C1-11, C24-28, C81 & other BOB, cond varies gen F-VF H, owner's CV of \$5,000 (NV)	EST WP 450-600	A
1002	Extensive Hungary stock in (9) stkbks, organized chronologically, 1871-2000, incl many better single items as well as souv sheets & mini-sheets; Classics mostly used, primarily H/NH after 1930s although some FDCs are sprinkled throughout; expect gen moderate dup, F+	EST 1,500-2,000	L
ICELAND			
1003	Collection (100s) */O 1876-85 in Davo hingeless album, abt 75% cplt for 1938-78, incl Unused: #213-16, C3, CO1, Used: O8, O50; NH/H, few faults but gen F-VF	EST WP 125-150	A
1004	Used selection: #34-44B, 99-107, 213-16, C15-20, O31-38; cheap #36 is thinned, o/w sound, F to VF	CV WP 921.00	SE
1005	Dealer stock in red box w/ (100s) 104 cards */O incl #10//837, B1//O52 w/ cplt sgls & sets, no S/S incl unused #155 (3), 157, 206, 216, 230 (2), 299 (2), 378, 379 (2), 574, 627, 677, 737, 738-9 (2), 836-7, C3 (4), CO1, O43, used 10, 15, 18, 22 (2), 23 (4), 25 (2), 28 (2), 78, 81 (2), 87 (3), 89 (2), 92 (4), 107, 109 (1) & rev (1), 113 rev, 114 (1) & rev (1), 118 (2), 125 (3), 150, 157, 172 (4), 175, 177, 184 (2), 203 (4), 206 (4), owners IDed (NV), few faults but mostly F-VF H/NH	EST WP 350-500	L
1006	Collection */O from Numerals to early 2000s commems, housed in stkpgs, light dup, incl a specialized group of "I Gildi" ovpts, good used pre-war, then 1940s-60s more unused, modern w/ both incl some parallel, a few bklt & S/S, also BOB w/ B, C, O incl 2kr Zeppelin used; owner's old CV \$6K (NV) but may be some mis-IDed & did note some tollur cancels; gen F+	EST 400-600	L
INDIA			
1007	15-18, 28 (*) F All NG	CV WP 6,210.00	
1008	76 O VF Light Telegraph cancel	CV P 300.00	
1009	Collection of over (2200) diff */O 19/20th Cent to the 1990s on pgs incl #2, 4, 5, 6 (cut), 9-10, 15-18, 29, 31-32, 36-46, 51-53, 80-98, 134, 150-67, 207-222, C1-6 & unused 203-5, 223-26, Nepal 110-17 plus Convention & Native States, cond varies faults to F-VF H	EST WP 250-350	B
INDO-CHINA			
1010	Collection of over (270) diff on Minkus pgs 1880s-1949 incl used Cochín #3 IndoChina 3-20 (mixed), 37, 55 & unused 54, 199-208, B1-6, B14, CB1 & others, cond varies gen F-VF H	CV WP 650.00	LE

LOT	COUNTRIES OF THE WORLD	VALUE	
INDONESIA			
1011	(1000s) used w/ Minkus IDed glassines, baggies 1951-98, each baggie contains between (2 to 100) of each stamp, great packet maker lot, gen F-VFEST	150-250	L
IRAN			
1012	1138-1151 * VF LH, 5d to 200r Shah	CV P 545.50	
1013	Collection (100s) */O 1881-1983 in a Minkus album incl Used: #27-30, 57-58, 439, 930, & Unused: 55, 445, 448-63, 481-500, 786-94, 871-75, 935-40, 941-46, 1042-46, 1077-79 & more, gen F-VF H	EST WP 150-200	A
IRELAND			
1014	12-14 ** VF NH, 2sh6d to 10sh Dollard Ovpts	CV P 815.00	
1015	58 * VF LH, 10sh Harrison ovpt	CV P 200.00	
1016	65-76 ** VF NH, Maps & Symbols definitives	CV P 416.25	
1017	77-79 ** VF NH, Govt House ovpts w/ Narrow "1922" #77 w/ APS Cert, #79 tiny owner's hs	CV P 710.00	
1018	77b-79b ** VF NH, Govt House ovpts w/ Wide "1922"	CV P 885.00	
1019	87, 87a, 91, 92 105, 105a ** VF NH, 1934-46 cplt set of (6) diff Coils	CV P 475.00	
1020	93-95 ** VF NH, Harrison ovpt on Re-Engraved Sea Horses	CV P 1,550.00	
1021	96-98 ** VF NH, St Patrick high values	CV P 700.00	
1022	2021 ** VF NH, 2014 Withdrawn 60c Captain Jack White RARE	CV P 900.00	
1023	J1-J4 ** VF NH, 1/2d to 6d, First Postage Dues	CV P 370.00	
1024	Dealer stock in (4) red boxes w/ (1000s) 102 cards w/ abt (6000) */O stamps, many cplt sgls & sets incl unused #11, 18, 31, 32, 81, 82, 102 (5), 104 (5), 119, 143, 144, 160 (5), 162 (2), 172, 509, 645, 1054a, 1054b, 1081, 1563-9, 1610, used 5, 18, 31, 42 (4), 72 (10), 74 (6), 75 (10), 76 (10), 81 (5), 82 (4), 102 (4), 104, 117 (10), 119 (3), 121 (10), 122 (10), 123 (10), 143 (5), 144 (5), 160, 164 (5), 172 (5), 176 (10), 973, 1054c, 1067 (2), 1081 owner IDed (NV) some mis-IDed, few faults but mainly F-VF, H/NH	EST WP 500-650	L
1025	Attractive unused collection 1922-99 in (2) cased Davo hingeless albums incl #1-8, 9-11, 15-18, 19-22, 23-35, 39-43, 44-56, 106-17, 118-19, 121-123, C1-7, J5-27 & apparently cplt commems, definitives incl all S/S, Xmas sheets & bklets of the period from 1947-99, gen F-VF or better NH	EST WP 500-750	L
1026	Unused collection of Euro issues from 2000-21 in (3) cased Davo hingeless specialy albums & stkpgs apparently cplt incl S/S, Xmas panes & bklets, incl #1236a Oscar Wilde sheet & others also some non Euro issues from 2000, Millenium sheets 1217-22 & others, owner's FV for the Euro issues is €1590 (NV), gen F-VF NH	EST WP 750-1,000	L

3rd Session: Thursday, November 17, 2022 – 10 am ET

ISRAEL			
1027	16 ** VF NH, Tabul S/S, wholesale lot of (12)	CV WP 660.00	SE
1028	Unused accum of mainly sheets mostly diff 1955-late 1970s in (2) sheet files incl stained glass window, sea shell & other types also some misc PBK & JNF labels, gen F-VF NH	EST 100-150	LE
1029	Selection better items: #16 TABUL S/S NH; #55 Menorah full tabs NH; 1967 set of (10) revenues, large frame, 1 agora - 10 lirot w/ selvage, for use in occupied areas (Bale W.REV.22-31); gen VF	CV WP 353.00	SE
1030	Unused accum (1000s) 1949-80s w/ dup in (5) albums & binders incl sgls, tabs, tab Blks, PBK, S/S, strips etc incl tab Blks for #68-69, 70-71, C27; PBK for 23, 33, 37, 46-47, 48-50, sheets for C7-8 & others, gen F-VF mostly NH	EST 150-250	L
1031	Collection unused of tabs (100s) 1950-84, abt 90% cplt, incl #44, 46, 187a, many coin sets, gen F-VF	EST 150-200	L
1032	Accum (1000s) */O FDC & cvrs incl an unused tab collection in Lighthouse albums w/ #1-6, 10-14, 10-14 tete-beche pairs, 15 (2), 16, 24, 32b, 33-34, 35-37, 48-50, 55, 241a, C16 etc also some better part tabs & later dup in glassines, cond varies faults to F-VF H/NH	EST WP 250-350	L (2)
1033	Unused collection (100s) 1948-abt 1960 w/ dup on old Lindner pgs in a binder incl sgls w/ #1-9, 16 (3), 32b (2), J1-5 & tabs w/ 1-6, 10-14, C1-6 (2), J6-11 & others also some bklets incl B2a & others, gen F-VF NH	EST WP 300-400	B
1034	BOOKLETS Hard to find NH cplt bkt Bale #4, 5, 6 all have mayonnaise adv on back cvrs, F-VF	EST WP 300-450	LE
1035	(14) Full panes Interim / Forerunner issues as listed in Bale, incl #3, 10B, 25, 29C/D, 30C, 32C, 32E, 33A, 34, 35-41 (blue & black versions); couple dup, one w/ row double perfs; 2016 Bale CV \$6,180; gen F-VF	EST WP 800-900	A
ITALIAN STATES-SARDINIA			
1036	13b O VF 40c carmine, "tiny tear & corner crease at LR, thinned at top" per 2021 PF Cert, town cancel	CV P 350.00	

LOT	COUNTRIES OF THE WORLD		VALUE	
1037	13c * F+ H, 40c light red shade, "spots of soiling at top & paper adhesion on back" per 2021 PF Cert	CV P	3,800.00	
ITALY				
1038	B13a ** VF NH, 40c Brown BLP ovpt in Black	CV P	425.00	
1039	Collection 1863-1980 on diff kinds of album pgs (several collections combined) so some overlap/dup; majority 20th Cent, no States or Colonies, mostly used w/ some unused hinged, commems, BOB; good selection, gen F+	EST	250-350	L
1040	Collection (100s) */O on Schaubek & homemade pgs to 1960 incl used #24-36, 64, 66, 527, 580, B3 (2), C103, C105, D6, E7, J2, J4, NE1; unused 58 (2), 60 (3), 62, 63 (3), 90, 91, 125 (2), 566 (2), C7, E9; unused NG 40, 47, 59 (2), 60, 61, 62 (2), 566 (2) & much more; also incl unused accum from 1990s; a few faults, mostly F-VF	EST WP	350-450	B
1041	Accum (100s) unused 1970s to mostly 2000s on 102 cards & glassines, sets & sgls CV to \$10 w/ few better incl 2466-7, 2469-71, 2582-5, 2624, 2677-8, 2710, 2716-24, 2823, 2906-8 & much more, very light dup, gen F-VF	EST WP	400-500	B
ITALY & AREA				
1042	Collection (100s) */O 19/20th Cent some to the 1990s in a Scott album & some binders incl Used Italy: #37, 39-44, 63, 114, 345-52, 367-73, 506, 526-27, 534, 544-46, 569, C106-14, C127-28, E26, J17-20 & Unused: 25, 120, 125, 238, 475-76, CE1, Aegean Is 1-2, San Marino 29-30, 32-39, 53, 66, Eritrea 4, B11-19 & some Vatican mixed cond to F-VF H	EST	175-225	L
1043	Collection (100s) */O in (2) binders on Scott pgs 19/20th Cent to abt 1990 incl Italy used #52-56, 58-59, 506, C127, B8 & unused 63, 124-25, 133-35, 165-68, 248-56, 268-79, 349-54, 413-18, 515-17, 574-76, B1-3, C10-11, Vatican 122-31, 155a, 173, E11-12 & San Marino, Fiume & others, mixed cond to F-VF H	EST WP	250-350	L
1044	Collection (100s) */O 19/20th Cent w/ some dup in an expanded Nino album incl used #503-6, 518, 522-34, 544-46, 568-69, C113, C127 & Unused: 515-17, C128, J65-77, QY8, QY10 disturbed gum, Castellorizio 60-64 (7), Somalia J13a & J15a-17a (sgls & Blks/6), useful Offices, Aegean Is & some Colonies, mixed cond faults to F-VF H/NH	EST WP	400-500	A
1045	Well-filled unused collections, hinged to older Italian album pgs, for Italian Colonies, Italian East Africa, Libya & Oltre Giuba; expect typical gum cond & centering for these, plus some tone spots due to album page paper, still many better sets incl IC #1-50 (less 39), C1-12, C19, C27, C28-35, CE1-2; IEA cplt (but 34-39, C18 mostly stuck down); Oltre Giuba 1-35, E2; Libya 20-30, C1-2, E1-11; more; gen F+ H	APX CV WP	3,330.00	LE
ITALIAN OFFICES ABROAD				
1046	7 O VG-F Offices in Jerusalem #7, tied on small piece, signed Bolaffi	CV P	1,400.00	
JAMAICA				
1047	Collection (100s) of Jamaica */O on loose Scott pgs to 1985 incl Used: #1, 2-14, 16-27, 51-3, 69, 84, 99, 173-4, MR1-MR11; Unused: 31-6, 42, 106, B1-B3, O1, gen F-VF H	EST WP	200-300	LE
1048	Dealer counter book w/ #3//666, B1//O2, (25+) revenues incl unused 15, 20 pair, 44, 45, 51, 52 (2), 109-12 (2), 116-28, 126, B1-3, MR6, MR11, O2, used 3, 5, 6b, 10 (3), 159-74 & many more, owner IDed, few faults but mainly F-VF	EST WP	250-350	A
JAPAN				
1049	222a ** VF NH, 1935 New Year miniature sheet of (20), small creases in corner	CV WP	700.00	SE
1050	Group of (8) 19th/early 20th Cent tourist sheets of used issues few dup also (4) German postal cards illustrating Japanese stamps two of which are used, gen F for these	EST WP	100-150	LE
1051	Collection (100s) */O 19/20th Cent to abt 2000 in a Scott Specialty album incl Used: #85-86, 113-14 & Unused: 467-73, 475-77, 541, 552-53, 562 & others, mixed cond to F-VF H	EST	125-175	A
1052	Selection of (41) S/S or mini-sheets on Scott or dealer pgs, marked recent Scott CV \$901; incl #385a, 396, 448b, 639-40 sheet & a few others to 1970s; balance are 1999-2002 incl 20th Cent #2687-2703, 2715, 2726, 2733, Heritage sites 2759-64, 2789, 2820-21, 2850-51, Z69a, Z301b, others; gen VF NH, couple bent corners from storage	EST	150-200	L
1053	Accum (100s) */O 19/20th Cent in a couple albums & a few stkbks w/ dup incl Used: #70, 85-90, 148-51, 155-58 & Unused: 217, 226, 233, 460-63, 474-77, 480-85, 565, 636, B1-10, Manchukuo 71-74 & others, cond varies gen F-VF H	EST WP	175-225	L
1054	Accum (100s) */O mainly 20th Cent on stkpqs & a stkbk w/ light dup incl used #87-90; unused 381a (2), 467 Blk, 541, 542-5, 561-4, 703; incl National Parks w/ folders 283a (folded), 453a, 463a, 504a, 545a, 564a, 572a, 586a, 593a, 601a, 608a, 613a; (20) sheets from 1960s, abt (60) revenues on stkpg; gen F-VF H/NH	EST WP	200-350	B

LOT	COUNTRIES OF THE WORLD	VALUE	
1055	Collection (100s) */O 1874-1963 in a Scott album incl Used: #13, 34, 87-90, 192, 525-26 & Unused: 228, 230-33, 274, 295-323, 367a, 393, 396, 401-2, 407-9, 415, 423, 437-38, 473a, 477, 491, 517, 517a, 519, 519a, 636-36A, 703, 752, B9-11 & others, mixed cond some w/ perf stains from tape o/w F-VF H	EST WP 200-300	A
1056	Collection (100) largely unused 1887-1982, just few before 1915 & less than half full for abt 1942-54, unused incl #148-51, 218-21, 280-314 NH, 469-73 NH, 480-97, no S/S, could be few faults but gen F-VF or better	EST 300-400	A
1057	Accum (1000s) */O 19/20th Cent some to the 1970s w/ dup on various album pgs incl Used: #87-90, 110, 148-51, 155-58, 422, 480-97, C9-12 & Unused: 145-48, 155-58, 168-70, 177-78, 223-26, 280-98, 389-93, 397-400, 405, 439-42, 523-24, 526, 561-64, 569-72, 584, 594a, 621-22, 636-36A, 703, 746-54, B9-10 & others, cond varies but gen F-VF H few NH	EST WP 400-600	L
1058	SOUVENIR SHEETS Unused accum many (100s) w/ much dup in glassines, folders, etc in a mid-size ctn incl material 1939-1990s w/ #288a, 522a, 545a (3), 617a (2), 707 (3), 825a (35), 1025b & 1031b (22) & smaller format National Park Sheets, New Years Prize sheets, Expo & Olympic sheets, Art sheets even some commm sheets from the 1950s-60s, considerable FV, gen F-VF H to most NH	EST WP 600-800	L
1059	Unused accum/stock (100s) mainly better in cards, glassines etc incl #87-90, 150-51 Blks, 167-70, 190-93 (2), 198-201, 400a (2), 421a (4), 473a (7), 505-8 (2), 517a (2), 519a (6), 584 & 609 (3), 636A (5), 746-64 (2), B9-10 (12), C3-7, C14-18, C26 (3), C39-42 (5) & multiple sets of 1949 "Famous People" & 1951 "Scenic Spots" series & others, gen F-VF H/NH	EST WP 800-1,000	B
1060	Dealer stock (1000s) */O 19/20th Cent to the 2000s w/ dup in (5) long red stock boxes mainly on lDed cards incl Used: #148-51, 155-58, 517 & Unused: 32, 72, 109, 139-42, 155-58, 177-78, 214-17, 223-26, 230-33, 257/275, 375-78, 389-93, 400a, 417-21, 421a, 473a, 519a, 525-26, 552-53, 561-64, 569-72, 584, 636-36A, 879-91A, 1067-87, B9-10, C3, C6-7, C39-42 & others, cond varies gen F-VF H/NH	EST WP 1,000-1,250	L
1061	Incredible used accum (1000s) 19/20th Cent from Cherry Blossom issues to modern w/ dup in glassines, cards, lot pgs, album & stkpgs, from the estate of a prominent Asian dealer w/ wide variety of cancels incl Botas, single ring & other foreign mail, Double Circle, town cancels, Sword-guard, scenic & commm cancels, much more, some better would incl #12, 13, 43, 45, 48, 148-51, 155-58, 183, 396, 397-400, 411, 438, 473a, 480-97, 606a, 703, C5-7, C13, C30-33 & many more incl Revenue issues, somewhat disorganized but careful searching will doubtless prove rewarding! Mixed cond faults to F-VF	EST WP 1,500-2,500	L (2)
1062	Accum mostly unused many (1000s) in glassines, cards, album, lot & stkpgs etc quite disorganized incl mainly 20th Cent material from the estate of a prominent Asian dealer incl Blks, year sets, Mihons all sorts of interesting odds & ends, some better incl #103, 109, 112, 150, 151, 193, 218-21, 295-98, 308-11, 315-18, 421a, 450-53, 473a, 542-45, 712-23, B9-10, C6-7, C16, C36, C38, C39-42 & more, mixed cond faults to F-VF H/NH	EST WP 1,500-2,000	L (2)
KOREA			
1063	Album w/ Minkus pgs 1884-1975 */O incl unused #6, 8, 47, 97, 114-5, 206-8, 213-5, 218-9, 353-5, 356-7, 417-26, 427, 434-43, 491-2, 516-25, 579, 614a, 664-83, 691-5, 756-80 (Blk/25), 781-6, 787-94 & many more, also abt (150) S/S from 3111/981 */O issues, Thailand pgs from 1883-1975 w/ some stamps mostly used, few faults but mainly F-VF, H/NH	EST WP 500-650	A
1064	Accum (1000s) */O from Kingdom issues to the 2000s w/ dup in glassines, lot pgs etc incl some N Korea as well & cvrs, FDC, loads of S/S, bklt, sheets & more some better unused incl #73, 174-81, 290a, 293a (2), 304 sheet, 369B (2200), 614a (2), 663b (6), 795 Blk, 804a-805a, 1163 (2200), B1-2, C23-26 NG & FDC w/ 229-30, 353b-355b & others, cond varies but gen F-VF H much NH	EST WP 600-800	L
KOREA NORTH			
1065	Collection (1000s) of unused sets & S/S in (5) Mystic albums incl issues from 1974 (few earlier) to 2004, loads of topical material w/ flora & fauna, art, ships & more, all in mounts gen F-VF NH	EST 175-225	L
LEBANON			
1066	Collection couple (100) */O on (5) double-sided Vario pgs, 1920s-50s, incl unused #48, 134, C21-24, C115-18 (3 NH), J47-49; used #110, 112-13, C84-87; also a couple of revenues, CV approx \$1,600 (NV); gen F-VF	EST WP 100-200	LE
1067	Collection (100s) */O in an album to 1980s incl Used: #114-133, 145-51, C39-48, C427-36 & Unused: 156-59, 266-74, 287-95, 315-24, 434-39, C49-64, C75-81, C149a, C175-82, C308a, J21-25 & others, cond varies gen F-VF H	EST WP 150-200	A
1068	Mostly unused accum (100s) of sgls, sets & S/S 1920s-80s w/dup in a large stkbk incl #18 (3), 19-21 (2), 37-38, 45-46, 47-48 (2), 50-62, 96-101, 102-6, 104A, 132-34, 163-66, 434-39, 471-74A, B1-12, C2-4, C5-8, C17-20, C55 pair, C57-64 (3), C82-87, C107-110, C149a, C200-206 Blks CB1 (3), CB2 (7), CB3 (6), CB4 (2) & others, gen F-VF H/NH	EST WP 500-600	A

LOT	COUNTRIES OF THE WORLD	VALUE	
LEEWARD ISLANDS			
1069	Selection Unused: #23 HR, 27, 28 HR, 31, 33, 36, 38, 39-40 HR, 133-47 NH; Used: 2, 4, 6, 7; F-VF+	CV WP 421.25	
LIBERIA			
1070	Collection (100s) */O 1860s-1975 on Minkus & Vario stkpgs in a binder incl Used: #13, 15, 101-113, C77 & Unused: 16-20, 30, 48-49, 96-97, 115-124, 183-91, 259-70, C4-13, F6-9, F10-19, F30-33, O124 & other BOB, S/S, gen F-VF/NH	EST WP 175-225	A
1071	Collection (1000+) */O 1880s-1989 hinged on well-filled Scott remainder pgs incl BOB, high CV, a few faults, mostly F-VF	EST WP 200-300	B
LIECHTENSTEIN			
1072	Unused collection (100s) 1960s-abt 2001 in (3) binders incl sheets 1964-1974 & later, sets & sgls w/ #395a, 674, 1088, 1099, 1169-75A, also some FDC, gen F-VF NH	EST 100-150	L
1073	Collection (100s) */O 1912-99 in a Scott album incl Unused: #1-3, 61, 243-45, 246, 284-86, B19-21 & Used: 11-16, 66-67, 261-63, O16-17 & others, gen F-VF	EST 100-125	A
1074	Unused collection of abt (650) diff nearly cplt 1959-92 in a cased Lighthouse hingeless Specialty album incl #353-355, 356 & others w/ S/S, gen F-VF NH	EST WP 170-225	A
1075	Used Collection on Steiner pgs many (100s) 1912-2014 incl 1-3 (2), 11-16, 18-46, B1-3, B7-10 (unused), C15-16, largely cplt from 1960 on	EST WP 250-300	A
MALAYA & AREA			
1076	Unused high values on dealer cards: Selangor #36 HR, 37 dist OG, 39 dist OG & tone spot; Trengganu 44 H; F-VF	CV WP 770.00	B
1077	Unused sets on dealer cards: MALACCA #1-2 toned, 3-17, 29-44, 45-55; NEGRI SEMBILAN 5-14, 36-37; all H w/ couple HR; gen F-VF	CV WP 783.55	SE
MALAYA-KELANTAN			
1078	29-43 Sultan Ismail 1c-\$5, the 10c HR & dollar values hinged, others all NH (CV is for hinged set) VF	CV WP 1,011.00	
1079	Selection unused on dealer cards: #10-13, 44-45, 50-70, 72-82, 79a, 81a, 82a, 84-90 CV \$522.65, & Japanese occupation SG J22-23 (£155); most are hinged w/ a few HR & NH; gen F-VF	EST 200-250	SE
MALAYA-PAHANG			
1080	Unused selection on dealer cards: #6, 11-13, 14-15, 29-43 (high values toned), 44-45, 50-70, 72-82; also 80, 81a used & unissued 2c brown orange (#30 var £4 in SG); most hinged, some HR, couple NH; gen F-VF	CV 511.85	SE
MALAYSIA			
1081	Accum (1000s) used on paper mix in large bags, mostly 1970s-80s, heavy dup for some issues, much butterflies & flowers, gen F-VF	EST 150-200	L
MALTA			
1082	65 * VF H, 10sh St Paul wmk Multiple Crown & CA	CV P 3,500.00	HWC
1083	Collection 1878-2006 */O on Minkus pgs, unused incl #191-205, J11-20, largely cplt from 1949 on, NH/H, few faults but gen F-VF	EST WP 200-250	A
1084	Dealer counter book loaded w/ */O issues #1//399 incl unused #1 NG, 3 (2), 3b NG, 4, 5, 7 (4), 8-13, 9 (2), 10 (2), 12 (2), 13, 17, 18 (2), 20a singles, 20 PBK/6 w/ (1) 20a, 22, 23, 24, 26 (2), 27, 29-41, 41 (2), 42, 44, 49-54, 58-9, 60, 61, 64 (2), 72 (2), 83, 84, 85, 86-91, 92 (2), 93, 98//113, 113, 114, 131-47, 146, 147, 148-66, 184-7 (3), 201-5, 208-22, 246-62 (2), used 3a, 3b, 14 (2), 17, 18, 64, 114a, 145, 222, 262 & so many more, owner IDed, few faults but mostly F-VF H/NH	EST WP 450-600	A
MAURITIUS			
1085	3a O F 1d Orange, position 12, early impression on yellowish white paper, margins close or just in/touching all around, tiny thin spot at LL brilliant color, (2) strikes barred oval cancel, A RARITY! w/ 2022 Sismondo Cert	CV P 7,250.00	HWC
1086	6b O F+ 2d Blue, position 9, bright color worn impression on bluish paper w/ black target "1" cancel for Maheburg, (3) large margins just in at UR w/ 2022 Sismondo cert	CV P 1,500.00	
1087	14Bc O VF 2d Blue on bluish "Lapirot" issue, position 8, intermediate impression (4) nice margins w/ black oval grid cancel w/ 2022 Sismondo Cert	CV P 1,300.00	
1088	Dealer counter book w/ */O #7//552 incl unused 7, 10, 29, 32b, 35, 37a S/E, 100, 145, 148 (2), 197, 211-22, 229-30, 235-49, 251-65, used 11, 18, 19, 26 (2), 39, 76, 112, 184-95 & many more, owner IDed, few faults but mainly F-VF H/NH	EST WP 270-375	A
MEXICO			
1089	Collection (100s) */O to 1992 in a Scott Specialty album incl used #1-3, 29, 146/49, 204-5, 294-3 & unused 740-42, 774-76, 792-95, 806-11, 1720, 1738-48, C125, C143-47 & many EXPORTA definitives, gen F-VF H/NH	EST 125-175	A

LOT	COUNTRIES OF THE WORLD	VALUE	
1090	Collection (100s) */O on computer generated & quadrille pgs, a study of 1868 & 1874-80 Hidalgo issues w/ many diff district names, also incl stock on (4) stkpgs, a few faults, gen F-VF (Proceeds benefit APS)	EST WP 200-300	B
1091	Dealer stock of (1000s) */O sgls, many full shts, album pgs etc, high FV, few faults but mainly F-VF H/NH	EST WP 250-350	L
1092	Collection (100s) */O to the early 1950s in a Scott album incl Used: #1-3, 20-24, 26, 30, 97, 105-11, 294-303, 431-37, 658-65 & Unused: 379, 667-74, 740-45, 792-95, 806/818, 820-24, C5-10, C31-38, C48, C51-53, C103-107, C143-57 & others, gen F-VF H	EST WP 250-300	A
MONACO			
1093	Scott album, pgs to 1990, unused collection in clear mounts; regs from 1947-61 sporadic, 1962-88 abt (90% cplt), well-filled semis & airs post-1942 & dues, several mini-sheets; also includes blank pgs for Andorra; gen F-VF+ majority are NH	EST 250-350	L
MONGOLIA			
1094	Collection (100s) 1959-2001 (few earlier) NH sets, S/Ss & few sgls on homemade pgs incl #2166 & C4, tons of good topics incl cats, dogs, flowers, space etc, gen F-VF+	EST WP 130-180	A
MONTSERRAT			
1095	Dealer counter book */O issues incl unused #2, 6 (2), 7 NG, 16, 28, 36, 37, 62 (2), 85-8, 92-9, 100, 101, 106-7, 146-9, 231-43a, used 85-8 owner IDed, few faults but mainly F-VF H/NH	EST WP 150-250	A
NATAL			
1096	Dealer counter book w/ issues #12//112 */O incl Unused: #50, 51 (5), 57 (2), 61 (2), 64 (4), 72, 73, 77 (2), Used: #12 (4), 24, 36 (2), 57, 96 & many more, owner IDed, few faults mainly F-VF H/NH	EST WP 150-250	A
1097	Selection */O 1860s-1900s on stkpgs, abt (200) Victorias & (72) Edwards, incl unused #57, 94, 108; some parallel */O, dup to x10, gen F+	EST WP 400-500	LE
NEPAL			
1098	Collection mostly unused to 1963 on stkpgs in a binder incl unused NH sets #51-9, 60-71, 72-83, 84-8, 90-101, 104-17, 125 Blk, O1-15; incl questionable to genuine 1//24 w/ revenue cancels, tete-beche pairs, recuts, Blks, pairs & sgls; also incl FDCs 120, C1; gen F-VF	EST WP 250-350	A
NETHERLANDS			
1099	Collection (100s) */O to abt 1990 in a Scott Specialty album incl Used: #6, 30-32, 51, 136, B16-24 & Unused: 87-89, 448-50, B37-40, B234-37, B249-53, B291-95 & others incl Netherlands Indies, mixed cond to F-VF H/NH	EST 100-150	A
1100	Mostly unused collection (100s) 1940-93 in (2) cased Lighthouse hingeless Specialty albums incl #226-41, 344-360A, 460-74, B219-23, B234-37, B243-58, B404a & more appears highly cplt from about 1960 through 1993 w/ semi-postals, etc, gen F-VF most NH	EST WP 200-300	L
1101	(2) Collections, one 1869-1951, other 1852-1986, (100s) */O, unused incl #163 (margin scuff), 179, 286-300 (300 crease), 336-39, many semi-postals; NH/H, few faults but gen F-VF	EST WP 200-300	L
1102	Collection (100s) */O mounted on homemade pgs to 1996, abt 80% cplt incl Used: #1-3, 4-6, 9-10, 18, 20-2, 24, 29, 40-50, 51-2, 97, 278, B73-6, B77-80, Unused: 241, 243, 281, B144a, B145a, B208-13, B214-18, B219-23 & much more, gen F-VF	EST WP 250-350	A
NEW CALEDONIA			
1103	Mostly unused collection (100s) 1883-1988 on Minkus pgs incl #6, 48, 49, 57, 88/116, 176-79, 182-94, 214, 217-28, 247, 276-94, 296-99, 348-51, 357-66, 383-86, C21-31, C33, C38, C41-55, C58-C133, O1-13 & others, many topical sets, gen F-VF H	CV WP 2,800.00	LE
NEW HEBRIDES-FRENCH			
1104	Mostly unused collection of abt (240) diff 1908-1980 on Minkus pgs incl #6, 7, 10, 44-54, 98-108, 112-23, 124-25, 126-38, 174-85, 215-23, 258-70 & others, gen F-VF H	CV WP 840.00	LE
NEW ZEALAND			
1105	131D ** VF NH, Blk 1d "VICTORIA LAND" ovpt for the ill-fated Scott Antarctic Expedition	CV P 400.00	
1106	Unused collection (100s) 1992-2002 in (2) binders incl Blks, sgls, S/S & commem bkts of the period incl Lord of the Rings & other nice topical material, high FV gen F-VF NH	EST WP 250-300	L
1107	Dealer stock in red box w/ (100s) 102 cards */O incl unused #146, 201, 241 (2), 301, 1084, B17 (2), O96, O105, used #14 (NV), 28c, 56, 67 (3), 115 (2), 118 (2), 135 (2), 139 (2), 146, 147 (3), 152 (2), 155, 156 (2), 168, 169, 170, 182, 182a, 183 round corner, 187 (2), 189 (4), 192 (3), 194 (4), 197 (5), 198 (5), 241 (3), B2 (2), B7, B17, O65, OY20, OY22, OY27, owner IDed (NV), few faults but mainly F-VF H/NH	EST WP 300-450	L

LOT	COUNTRIES OF THE WORLD	VALUE	
1108	Dealer counter book #2//1138 */O incl unused 69, 72, 73, 74, 75, 76, 77, 78, 79, 80, 81, 82, 85, 114, 119, 127, 129-30, 132-9, 145-59, 165-70, 197, 203-16, 229-41, 298B, 299, 300 (2), 301, 346-52, C1-3 used 2, 12 (2), 14, 43, 54, 56, 66, 80, 81, 102 & many more, owner lDed, few faults but mainly F-VF H/NH	EST WP 300-450	A
1109	Loaded collection (100s) */O 19/20th Cent to 1989 in a Gibbons album incl used w/ (12) diff early engraved issues followed by #51-56, 61-69, 126-28, 130-39, 182-87, O38, OY3-6 & unused 76, 78, 79-80, 122-24, 130-131e, 165-70, 179-81, 185-98, 203-16, 288-301, 333-352, 402-4, B1-17, B52a-93a, C1-8, J11, J19, J20-29, O53, O76-86, O111, OY2, OY29-55, L1-8 , highly cplt post-1960 & mixed cond on some earlier faults to F-VF H/NH	EST WP 600-750	A
NORWAY			
1110	Used collection in older Lighthouse album to 1983, some used Classics, #18-19, 31, 38a, 45, 136-44, 259-66, lots of Numerals & Kings, also commems, not much BOB; expect faults in earlies, gen F+	EST 140-180	L
1111	Collection many (100s) 1856-2006 */O in Davo album, largely used incl #6-9, 11, 12, 15, 16-21, 33, B1-3, largely cplt for 1910-84; few unused incl B54-56; cond of earlies is rather mixed w/ some faults incl among those mentioned, later gen F-VF	EST WP 150-200	A
1112	Norway modern stock in thick binder, on stkpgs w/ gen light dup, most used w/ some parallel unused; majority commems w/ some definitives & S/S, mostly 1989-99 w/ a few 2000s; gen F-VF	EST 150-200	L
1113	Accum/small stock (100s) on manila or plastic stkpgs in large 3-ring binder, mostly used, incl lots of Numerals, Lions, "V", commems 1930s-90s, Kings, not much BOB, couple S/S; dup gen light, gen F+	EST 150-200	L
1114	Collection (100s) */O hinged & mounted on Minkus & Scott pgs 1914-99, abt 80% cplt incl unused #101-2, 104-10, 118, 201A, 202A, 310-7, 322-4, 345-62, B1-B4, B5-B8, B24, B50-2 & much more, gen F-VF	EST WP 250-350	B
PANAMA			
1115	Collection (100s) */O some parallel to abt 1965 in a Scott album incl unused #2-3, 51-56, 62, 204-16, 218-19, 220-31, 234-55, 268-73, 288-97, C1-6, C21-26, C33-71, C80-95, C128a, C300-21a & others w/ BOB, gen F-VF H/NH	EST WP 170-225	A
1116	Unused collection (100s) 1892-1995 in mounts in a Minkus album incl #15-21, 204-16, C6, C47a, C88-95, C128A, C157-180, The 1955 Popes set, C300-21, C329c-29i, E1-4 & many Sports, Art & Space topicals, gen F-VF H/NH	EST WP 200-250	A
PERU			
1117	Selection Waterlow imperf proofs, in pairs, on gummed stamp paper, no punch holes, incl #379, C16, C26, C30, C34, C49-50, C52-56; also trial colors for C49, C53, C55 & C58; all NH w/ couple minor faults	EST P 100-150	
1118	Collection (100s) */O 19/20th Cent to abt 1960 w/dup in a binder incl Used: #3, 7, 8, 9, 10, 13, 15, 19, 21-24, 133 194c & Unused: 13, 129-32, 177-85, 190a-93a, 209-19, 240-41, 248-49, 264-67, 332-38, 389-93, C6-12, O79-81a & other BOB, cond varies, gen F-VF H	EST WP 200-300	A
PHILIPPINES			
1119	Accum (1000+) */O to 1970s in album pgs, stkpgs, envs & 102 cards, some Spanish period, mostly independent period; incl sheets & part sheets of #408-10; abt (180) FDCs, events & comml cvrs incl a few WWII & Victory cvrs; a few faults, gen F-VF	EST 200-300	L
1120	Collection (1000+) 1899-1992 hinged on well-filled Scott remainder pgs incl sgls & sets, CV to \$20, from US Admin & Republic, a few faults to mostly F-VF	EST WP 250-350	B
POLAND			
1121	Collection (1000+) */O/CTO 1918-78 hinged in a Scott Specialty album abt 80% cplt incl used #333, B27, C11, unused 72, 88-92, 156-62, 243, B26-7, C11 & much more, incl BOB, German Occupation & Offices, light dup, also incl used stock in a Lighthouse type stbk 1930s-50s, gen F-VF	EST 150-250	L
1122	Collection few (1000) 1960-2001 in (3) Schaubek hingeless albums, nearly cplt for 1969-2000, probably all NH, gen VF	EST WP 200-250	L
PORTUGAL			
1123	& SPAIN Collection (100s) */O 19/20th Cent in binder & album incl unused Portugal #558-60, 602a faults, used 9, 15, 23, 37, 42, 44-46, 605-14, 717-20; Spain 1, 44, 48 (bar cancel), 220, C123, C138, C144-45 & unused 236, 326, 397-99, 431, 585, C6-10, C31-42 & others incl Colonies, mixed cond to F-VF H	EST 150-200	L
1124	Collection (100s) */O 1853-1994 on Philos hingeless pgs incl Used: #2, 24, 26, 27, 37, 43, 46, 50, 63, Q1-17 & Unused: 298E-H, 315-45, 549-54, 641a, 649a, 674a, 727-46, 794-99, 804-21, 1S3, Q18-25 & others, fairly cplt 1958-94 w/ S/S, cond varies on some earlier pre-1940 incl toning o/w much F-VF H/NH	EST WP 350-450	L

LOT	COUNTRIES OF THE WORLD	VALUE	
1125	Wholesale group of #30-33 incl (6) #30 CV \$100 each, (6) 31 CV 100 each, (9) 32 CV \$67 each, (2) 33 CV \$475 each for a total CV \$2,757, few faults like blunt perfs, heavy cancels, F, F-VF, all used	EST WP 400-500	LE
QATAR			
1126	Unused collection (100s) near cplt 1978-90 incl sets, sgls & bkls on (3) stk pgs incl #520Da (2), 544-56, 573-6, 595-8, 603-6, 611-4, 615-28, 635-8, 651-9, 660-3, 674-7, 690-2, 707-9, F-VF NH	CV WP 1,000.00	LE
REUNION			
1127	Collection (100s) */O 1885-1974 on Minkus pgs incl Used: #5, 7, 9, 14, 25, 29-31, 47, 58, 96-98 & Unused: 46, 59, 173, 249-67, 300-304, 318-21, B5-9, C2-34, C48-50, J44 & Fezzan 1N1-1S, 2NC1-2, 3N3-8 & others, gen F-VF H	EST WP 150-200	LE
RHODESIA			
1128	Dealer counter book */O incl Rhodesia unused #2, 3, 5, 29, 31, 32, 33, 36 (2), 37, 78 (2), 79, 101a, 104c, 106a, 110, 154, 223-36 (2), 278//92 (2) used 3, 5 (2), 6, 7, 8, 111, 130b, 133, Northern Rhodesia unused 14, 18-21, 25-43, 44, used 18-21, Southern Rhodesia unused 37-37A NH, 38-41 Blks NH, 208-21, J5a CV \$275, used 42-54, (9) revenues & many more, owner lDed, few faults but mainly F-VF H/NH	EST WP 220-325	A
ROMANIA			
1129	298a, 301b * F-VF+ Both color errors for King Ferdinand's 60th Birthday issue; 6L in bright blue & 10L in brown carmine; HR	CV P 300.00	
RUSSIA			
1130	1 (*) F-VF NG, 10k Brown & Blue Imperf, fresh color, (3) large margins, close but clear of frame line at B, a RARE fault free NG example w/ 2002 Sismondo Cert	CV P 21,000.00	HWC-SE
1131	11 ** Coat of Arms 5k Local Stamp, NH Blk w/ V gutter, light toning at top center, bottom pair fresh; Scott for singles \$210, Zagorsky CT2 Cp \$500	EST P 140-180	
1132	559-568 * F-VF H, Spartacist Games	CV P 472.00	
1133	603 * VF Palace of Soviets 40k violet, V pair imperf between, hinged at top, 2014 Michel #564A UMW	EURO P 150	
1134	Three unlisted Soviet oddities: Lenin brown engraved stamp similar to Scott #2192 but w/o year dates & 20k instead of 40k, gummed & perfed, lacking perfs at right margin; #4968 w/ doubling of black engraved color; #5540 with more dramatic doubling of engraved sepia color; none listed in Zagorsky, VF NH	EST WP 100-150	
1135	(1000+) on stkpgs, dealer cards or glassines, some earlies but mostly post-WWII to mid-1990s, several (100) NH commems but balance mostly unsorted CTO commems & defines; gen F-VF	EST 100-150	LE
1136	Accum (100s) */O from Tsarist issues to the 1970s w/ dup in a stkbk incl useful early Soviet material, w/ a couple printing varieties & BOB, gen F-VF H/NH	EST WP 100-150	LE
1137	Selection RSFSR definitives in gutter pairs, both vertical & horizontal, all NH; incl #230-32, 234-37, 238-41A; also 183a tete beche HR; Zagorsky values gutter pairs at \$28+ each; F-VF	EST WP 150-200	LE
1138	Stock abt (975) 102 cards */O, #88//1100, 1258//2847, 4420//4678 & BOB incl some Offices, mostly under \$10, light to medium dup, NH/H, few faults but gen F-VF	EST WP 150-200	B
1139	Accum (1000s) unused sheets & scrap 1960s-70s in folders & loose w/ moderate to heavy dup, some perf seps; also incl small */O collection on quadrille pages 1870s-1940s, unused collection in a Lighthouse stkbk 1960s-80s, gen F-VF	EST 175-225	L
1140	Accum */O/CTO (1000s) 19/20th Cent to 1980s on album pgs, glassines, stkpgs, approval book, small stock in a Fil-I-Safe stkbk & a nice accum in overstuffed dealer binder, many attractive stamps, few faults but mainly F-VF	EST 200-300	L
1141	Accum (1000s) */O/CTO 20th Cent, sets & sgls on abt (650) 102 cards in a red box w/ CV to \$5, also incl abt (40) diff S/S w/ moderate dup, gen F-VF	EST WP 250-350	L
1142	Unused collection (1000s) mainly in Mystic albums incl fairly cplt issues 1967-99 w/ S/S, also 2007-10 & (100s) of Blks 1990-98, gen F-VF NH	EST 250-350	L
1143	Collections & full sheets, incl mostly used/CTO collection on Scott pgs in 3-ring binder, Arms to c.1970, general collection, noted pane (25) of #125; thick stkbk w/ stamps, sets & S/S, some in Blks, modern NH from mid-1960s to mid-1990s, also several mini-sheets, semi-postals 1914-90, pairs C12-13 LH, couple revenues & more; finally a mint sheet file w/ full panes various commems 1979-90 & C121; total owner's 2016 CV abt \$2,550 (NV); minor dup, gen F-VF H/NH	EST 350-450	L
1144	Dealer accum stamps on dealer pgs loose & in (6) small counter books w/ Empire & USSR issues & sets, incl #2 used, 11 gutter pair NH, many other used early Arms but many w/ minor faults; #131a inverted & shifted vignette, 436-47 used, 569-72 used, 583-88 HR, 789-93 HR, 878-85 NH, 1197-99 used, 1508-09 used, 1747a-b NH, C12 used on piece; one book all Civil War type issues incl Far East, Army of North, Armenia, Batum, Offices in China, several Zemstvos, more; expect some faults, F+	EST 500-600	L

LOT	COUNTRIES OF THE WORLD	VALUE	
1145	Stock to 1960 in (8) matching stkbks, couple (1000) sorted by Scott #, good selection Arms & Romanovs, RSFSR & early Soviet definitives, some early commems but more starting around 1935, some S/S #596, 603a, 970, 1767a, 2080a H; some unused in late Empire & early RSFSR, majority used or later CTO; dup gen light, owner's recent Scott CV \$4,185 (NV); gen F-VF	EST WP 600-700	L
ST PIERRE & MIQUELON			
1146	Collection of abt (175) diff 1885-1945 on old Yvert pgs incl used #5, 6, 15, 18, 28, 53-55 & unused 11, 25, 30, 36-45, 46-51, 52, 60/78, 79-109, 121-31, 171, J1-6, J10-20, J21-31 Q1-5 & others, cond varies faults to F-VF H	EST WP 250-350	LE
1147	Mostly unused collection (100s) 1891-1988 on Minkus pgs incl #25, 36-41, 43-45, 46/51, 79/109, 110-120, 132-35, 165-71, 324-42, 343-61, 366-407, 408-14, 415-52, C1-8, C21-24, C26-42, C45-54, C55-60 & others, gen F-VF H	CV WP 3,180.00	LE
SAUDI ARABIA			
1148	Binder on pgs w/ (100s) in cplt sets, cplt sgls & other sgls */O incl unused #7//20, 22-5, 26-9, 50-4, 92-7, 107-14, 129, 131, 159//172, mixed */O, 192-7, 259-63, 344-6, 350-3, 363-8, 373-6, 377-9, 456-60, 607-9, 618-20, 631-4, 671-3, 680-1, 682, 685-6, 688, 805 S/S, 1115-7 sheets of 21, 1169-73 Blks/9, C1-6, C7-21, O1-6, O7-15, O16-20, nice clean collection w/ a few faults, owner IDed (NV), F-VF H/NH	EST 600-750	L
SERBIA			
1149	1N22-1N42 * VF H, Austrian Occupation	CV P 261.70	
SEYCHELLES			
1150	Dealer counter book w/ #1//436, J1//J10 */O unused 6 (3), 7 (3), 10 (4), 11 (3), 12, 13 (2), 14 (2), 15, 16 (2), 17 (2), 18, 21, 48, 86, 91//113, 111, 112, 113, 135, 147, 151-2, 157-71, Zil Elwannyen Sesel unused 1-16, 50-65 & many more sgls & cplt sets, owner IDed, few faults but mainly F-VF H/NH	EST WP 220-325	A
SINGAPORE			
1151	106a ** VF NH, 1969 Sesquicentennial S/S	CV WP 600.00	SE
SOLOMON ISLANDS			
1152	Collection mostly unused to 1966 mounted & hinged on quadrille pgs incl used questionable #1-5, 40, unused 19-23, 32, 34, 39, 41, 53, 60-3, 77, 78, 83, 128-42 & many others, gen F-VF	EST 100-200	LE
SOUTH AFRICA			
1153	Mostly unused collection (100s) to 1999 in (3) Lighthouse hingeless Specialty albums incl #17-20, 53, 65, 66, 67, 68-71, 81-89, 90-97, 200-213, 241-53, 254-77, 289-98, C1-6, J8-16, J17-20, J30-33, J40-51, O1 & other Officials, post-1960 issues are highly cplt also incl apparently cplt Tribal Homelands w/ Bop, Ciskei, Transkei & Venda, gen F-VF mostly NH	EST WP 350-450	L
SPAIN			
1154	Collection (100s) */O 1850 to abt 1980 in a Scott Specialty album incl used #1 (2), 69, 71, 21-14, 369, B8 & unused 123, 386-402, 585 & others incl BOB, Revolutionary issues even a few Colonies, mixed cond faults to F-VF H	EST 125-175	A
1155	Collection (100s) mostly unused 1950-79 in Fiva album, incl NH #839-41, 877a-78a, 983a-86a, C158, C163-66, years 1956-72 nearly cplt, used incl C144, C145; also env w/ misc incl NH 419-32, used C144 (3), C145, possibly all NH, could be a few faults but gen F-VF	EST WP 150-200	A
1156	Selection on stkpg, unused incl #12 NG w/ Bergua Cert; 25 NG, tiny thins under HR w/ Weiss Cert; 37 part OG w/ Comex Cert; 318-30 H (some w/ specimen control numbers), 344 NH w/ crease, 611 hinge thin, 668-71 H, C1-5 HR; several other early Classics but many are NG & a few appear reprint/fake; also Cabo Juby 57 HR, Cuba 2 HR flts, 3 HR, fine, APS Cert, E2 HR; gen F+	EST WP 250-350	LE
SPANISH COLONIES			
1157	Collection (100s) mostly unused mounted & hinged on Scott & Minkus pgs w/ much 1940s-60s issues w/ some earlier issues, also incl Spanish revenues & telegraph stamps, local charity stamps from the revolution, (10) cvrs & small accum in glassines & stkpgs, gen F-VF	EST WP 150-250	L
STRAITS SETTLEMENTS			
1158	Stkpg w/ (43) used 30c claret Victorias, Scott #17 and #55, mostly w/ heavy cancels, incl Singapore, expect minor faults, F+	EST WP 100-150	LE
SWEDEN			
1159	Binder w/ mostly used stock 1990s commems in stkpgs, dup gen light, a few unused bklt or panes, a couple pgs older used BOB, gen F-VF	EST 100-150	L
1160	Interesting group of labels (all shown on web photos); (16) Svarslosen from Det Basta, Lundqvists, Postiljonen, Scandinavian Touring, Social Democrats; TB label on c. 1904 cvr; Djurgardens Angbatspost label on 1972 cvr; (4) diff Sven Ewert 1937 test stamps; poster stamps from Malmo, Goteborgs, MHF 1936 traffic safety, Wasa Rediviva ovpt on stamps, more; gen F-VF+ H/NH	EST WP 140-180	LE

LOT	COUNTRIES OF THE WORLD		VALUE	
1161	Collection (100s) 1855-1971*/O on Scott pgs in springback binder, incl unused #242-47; used 2, 6-12 (12 fault), 14, 17-27, 40-49, 213-24, O12-25; cond is mixed on earlier w/ some faults incl among some mentioned but much F-VF	EST WP	150-200	A
1162	Collection 1855-1940 on trimmed down Scott pgs, good selection of Classics but expect some minor faults, mostly used, commems, some dues & officials, gen F+	EST	175-225	LE
1163	Unused accum (100s) of mainly bklt along with some coil, some dup from the period 1997 to apx 2001, over (300) "BREV" stamps, over SEK 7000 in FV, gen F-VF NH	EST WP	200-300	A
1164	Unused accum (100s) of bklt & coil strips 1990-97 w/ dup in a binder over SEK 6500 in FV, gen F-VF NH	EST WP	200-300	A
1165	Collection many (100s) 1855-1985 */O in Davo album, incl unused #72, 89, largely unused from 1920 on incl many bklt pairs & coils, nearly cplt from 1968 on, over half cplt before; used #1 space filler, 2, 6//12 (no 9), 14, 17-26, B1-10, B12-20 (NV), C1-3, J10-11, O1-2, O12-25; NH/H, some faults in earlies incl among those mentioned but gen F-VF	EST WP	300-400	A
1166	Impressive Cancellation collection (1000+) used stamps on stkpgs, 1880s-1970s, sorted by cancel type, incl diff cds styles, special pictorials, PKXP & PKP railway (couple 100), Angbats steamship, "Fra Sverige," "Fran Utlandet," foreign cancels on Swedish stamps, ship names & paquebot, ANK, more; some are on well-annotated pgs showing drawn examples of cancellations; couple stkpgs w/ stamp or wmk varieties noted; wide variety of towns, readable cancels on definitives, coils, commems, BOB & several cvrs; a lifetime accum from specialist, hard to duplicate; F++	EST WP	600-800	B
1167	Advanced remainder collection in album packed w/ owner count over (3,500) stamps */O pgs 1858-2016 which incl 281 bklt panes, cplt bklt, S/S, & many strips, pairs & Blks, listing just a few unused #335-7, 341, 423a, 448a, 461c, 555a, 622a, 632a, 633a, 639a, 675a, 691a, 692a, 709a, 716a used incl #2, 142, 165, 200, 263, 334, 452-5, 476a, many more sets & sgls, few faults but mostly F-VF	EST WP	600-700	L
1168	(5) Thick 3-ring binders w/ (1000s) on black stkpgs, mostly used from Classics up to 1990s, each binder roughly in Scott # order (some labeled), dup gen light to x5; good number earlies, Kings, coils, numerals, early & modern commems; plenty of S/S & full bklt as well, little BOB, maybe 10% unused incl modern NH, a few year sets & some extra Scott album pgs (no stamps); tons of CV, earlies F+ modern F-VF+	EST	800-1,000	L
SWITZERLAND				
1169	Mostly used collection (100s) 19/20th Cent to 1990 in a Scott album incl #36-40, 98-100, 181-84, 190-92, 209-15, 247-67, 303, B1-2, B7-14 & later material, mixed cond to F-VF	EST	100-150	A
1170	Unused accum (1000s) most in glassines sorted by denomination, also some bklt & S/S w/ dup incl definitives, commems & semi-postals from the 1930s-80s, owner's FV count is 1190CHF (NV), however, some may be demonetized, gen F-VF NH	EST	150-200	B
1171	(2) Small Biella albums for used collection Pro Juventute & Pro Patria semi-postals; incl B1-76, B81-88, B90-104; sgls cplt to 1972 & B297; also unused B89 NH, B116 H; gen F-VF	EST	300-350	B
1172	Collection (100s) */O on pgs 1843-1969 incl BOB, noted most Bs are used incl B89, unused B105, B116 (2) & B119 (2), lots of CV, great lot for breakdown or expansion	EST WP	300-500	B
1173	Collection (100s) */O 1862-1977 mounted in a Minkus album abt 80% cplt incl sgls, sets, S/S, semi-postals & airs incl unused #210-5, 247-55, 256-67, B57-60, C13-15, C19-25 NH, used 244-6 & others, gen F-VF H/NH	EST WP	400-500	A
1174	Collection */O in Scott album to 1981, 19th Cent incl mostly used Seated Helvetia incl #19 AVG, 38, 85, 100, 181-85, 210-15, B1 (2), B2, B7-9, B14, B79; Unused #136a LH, 143 HR, 210-15 some NH, B12-14 HR, B80 NH but toned, B144 HH; much parallel */O, some varieties marked by owner, expect faults in earlies, gen F+, modern F-VF+ H/NH	EST	400-500	L
1175	WWII MILITARY STAMPS splendid unused accum (1000s) 1939-45 some dup in (5) stkbks in German, French & Italian issues for all branches of the Swiss military incl Cavalry, Infantry, home guard, border patrol, fusiliers, communications, sappers, Air Force, artillery, medical, etc loads of stunning graphics much topical appeal w/ aircraft, horses, birds, coat of arms, costumes, flags, etc, incl a copy of the indispensable Wittwer catalog for these fascinating issues, gen F-VF NH	EST WP	500-750	L

LOT	COUNTRIES OF THE WORLD	VALUE	
1176	Large Scott Specialty album, pgs to 1999, */O collection incl couple faulty earlies, #12 used, numerous Seated Helvetia imperf & perf (incl #23, 25, 27, 36-36a, 58); a few unused as well, Standing Helvetia w/ wmk types noted, solid runs of */O Tell and Son issues incl vars, tete beche, shades; #185 used, 206 HR, 209 H, 210-15 H, 242 HR, 352a NH & used, appears NH fairly cplt from 1964-91 then scattered to 2000, incl #1075 single; B3 HR, B4-6 used, B15-47 used, B80 used soiled, B116 NH, B131 VLH, B144 H, B206 VLH, fairly cplt to mid-1960s used, mostly unused to mid-1980s, mixed less cplt to 1999; other BOB incl */O airs, used dues, officials & many organizations; well-filled collection w/ some faults as noted, many varieties, gen F-VF H/NH	EST WP 700-900	L
SYRIA			
1177	Collection couple (100) */O on Vario pgs, 1919-50 from Syria, Alexandretta, Latakia & Alaouites, incl various ovpts & surcharges, pictorials, airmails, other BOB & some revenues; little dup, gen F-VF	EST WP 100-200	LE
1178	Couple (100) on stkpgs, from OMF ovpts to 1960s incl UAR & several revenues on pieces; good selection */O mostly used, gen F-VF	EST 125-150	LE
1179	Collection (100+) */O 1919-40 mounted on homemade pgs incl used #208-30, unused 29, 52, 144a, 253//261, 272-81, C18-21, C22-31, C57-C64, C72-C87, M1-M10, MC1-MC4 & more, gen F-VF	EST 150-250	LE
THAILAND			
1180	Collection (150+) 1883-1940 parallel */O on internet pgs, unused incl #1-4, 113-17 (116 flt), various surcharges, used incl 1-5, 11-18, various surcharges, B31-32, (3) Bangkok "B" ovpts (no Certs), cond bit mixed but gen F-VF	EST WP 200-250	A
TURKEY			
1181	Several (100) */O on (6) manila stkpgs, Ottoman up to 1970s, almost half are BOB (C, M, O, P, RA); CV apx \$600 (NV), minor dup, gen F+	EST WP 100-125	LE
1182	Couple (100) Ottoman Empire issues on stock cards, almost all used, incl groups IDed by regional cancellations: Syria, Holy Land & Iraq; good selections, many readable cancels, gen F+	EST WP 250-350	SE
URUGUAY			
1183	Collection (100s) */O some dup 19/20th Cent to the 1960s mainly on pgs incl used #7, 13, 16, 18, 23, 29-35, 39-43A, 277-78, 330a-332a, C90 & unused 26, 27, 92, 93, 95, 124-27, 282-84, 386, 388-89, 391a-93a, 410a-13a, C1-8, C52, C61-62, C104, O1-5 & others, mixed cond faults to F-VF, H	EST WP 200-250	LE
VATICAN CITY			
1184	C16-C17 F-VF Raphael & Tobias C16 NH, C17 VLH (Scott CV for hinged set); F-VF	CV WP 375.00	
1185	C18-C21 ** F-VF+ Two better airmail sets, C18 small spot faintly sweated gum, others fresh	CV WP 545.00	
1186	Scott pgs to 1967 w/ only a few unused sets, some better, #1-13/E1-2, 19-34/E3-4, surcharges 35-40 not signed (40 toning), 41-46, 47-54 (several partially stuck to mount), 72-76, 155a (previously folded), J1-6, Q1-15 & a few others; most stamps were not hinged however due to poor storage many have some sweating or skips from black mounts, or even a few are partially stuck to mount; gen F-VF	EST WP 150-200	LE
1187	Unused accum (1000s) in binders, albums, files, stkbks, glassines etc w/ dup incl sets, Blks, shts etc, majority from the 1950s-80s, some earlier better incl #61, 129 (3) 135-48 (2), 169-70 (2), 189-91, C9-15, C16, E1-2 virtually all are Lira denominated some in large qty, gen F-VF most NH	EST 250-350	L (2)
1188	Collection (100s) 1929-83 in Davo album, almost all unused incl #19-34 NH/H, 41-46 NH, 149-53 NH, C18 NH, C19 LH, C20-21 NH, C22-23 NH; used few Roman States & 47-54 (54 unused); abt 85% cplt, pencil marks on pgs, apart from Roman States 1-13 & E1-E2 which have some faults, cond gen F-VF	EST WP 300-350	A
1189	Unused collection in W/A album w/ slipcase, pgs to 1974, lacks only the expensive sets #35-40 & C16-21, does have 155a; in black mounts, some early sets w/ sweated gum or tone spots, gen VF H/NH	EST 300-400	A
VENEZUELA			
1190	Several (100) */O on (16) double-sided Vario pgs, 1860s-1950s, good selection of Classics, Bolivars, Maps, commems, airmails, officials, some reprints, perfins, revenues, many State arms issues, few dup, gen F+	EST WP 350-450	LE
WALLIS & FUTUNA			
1191	Unused collection (100s) 1920-87 on Minkus pgs incl #1/28, 42, 43, 84, 89, 154-228, 229-50, C10-40, C42-153 & others, gen FVF H	CV WP 1,750.00	LE
YEMEN			
1192	Interesting collection/accum of sgls, sets, Blks, S/S, unlisted & cvrs incl used #1 (4), 2 (2) one is unused & rouletted, 3 & (3) nice cvrs from the 1930s (2) are registered all to external destinations also unused 7-23 (3), 24-29 (2), 778-79, perf & imperf, 97a S/S, 166-74 Blks & various ovpts & unlisted material, gen F-VF H/NH	EST WP 250-350	B

LOT	COUNTRIES OF THE WORLD	VALUE	
YUGOSLAVIA			
1193	Collection (1000+) 1918-77 */O in Schaubek album, incl unused #21, 415-19, B32-37, B40-42; used 1L33 (no Cert), 269-72, 290-93, 295-99, 335-37, 355-57, 393, 399-409, 461-68, B43-45, C14, not many empty spaces, could be few faults but gen F-VF	EST WP 150-200	A
1194	Accum (100s) sheets & sheetlets 1978-80 in glassines & folders abt (20) to (100+) ea sheet/sheetlet, #1362//1462 incl sets 1362-5, 1379-80, 1382-3, 1387-8, 1390-1, 1395-8, 1400-4, 1423-4, 1435-7, 1439-40, 1441-2 & many more, huge FV, gen F-VF	EST 170-230	L
REGIONAL COLLECTIONS			
Africa			
1195	INDEPENDENT AFRICA Collection (100s) */O 19/20th Cent to the 1960s in a Minkus album incl unused Ethiopia #3-5, 45, 57, 175-79, 263-67, 278-80, 296, 301, C1, N1, N3-7 & much Liberia w/ 9, 16-20, 21, 24-31, 47-48, 91, 171, 176c, 248-70, B3-15, B5a, C56a imperf, F30-34, O157 & used 31a pair, F25-29 & others many ovpt varieties, good Officials proofs, imperf & others, gen F-VF H	EST WP 300-400	A
Asia			
1196	Collection (100s) */O to the 1990s in (3) Scott albums incl used Japan #85-90, 148-51, 155-58 & unused 167-69, 202-211, 396, 402 & China Taiwan 1949-1995 w/ unused 1183-88, cond varies, gen F-VF H	EST 125-175	L
1197	SOUTHEAST ASIA Collection of (100s) of CTO North Vietnam sets & S/S 1988-2002 in (2) Mystic albums, also unused Laos sets & S/S 1988-1996 in mounts in a Mystic album, gen F-VF NH	EST 125-175	L
1198	SOUTHEAST ASIA Unused accum, dozens w/ slight dup on lot pgs etc, incl Cambodia #10-17, 25-26 & C13, C1-9 (2), C19-23 Deluxe proofs, Laos 1//16 bklt of (21) S/S, N Vietnam 17-19 Blk, 182a (3), 199 & others, gen F-VF H/NH	EST 150-200	LE
1199	Accum (100s) */O 20th Cent on stock & remainder pgs, glassines & a sheet file incl Cambodia unused #65//258, B8-10, C10-18 all in Blk/4 or Blk/6 & S/S 67a//311a, also incl C14a, C17a (10), C30 (2) perf & imperf, C31a, C31a imperf, China unused Blks/25 9N107-9N110 (3), full sheets 9N97-9N104 (3 sets ea), 9N111-9N114 (2 sets), also Indo-China, Japan, Korea, Malaysia, Malaya, PRC, ROC, Singapore, Thailand, Vietnam & more, some dup, gen F-VF H/NH	EST WP 175-225	L
1200	Accum dozens of mainly better unused on cards & lot pgs incl unused China PRC #108-110, 1951-55a, Indonesia 842-44, 859-61, 1047a, 1213a, Thailand 327-29, 464-67, 477-84, 509-12, 618-19, 686-93, C1-14, Japan 86, 87-90, 155-58, 167-70, 552-53 Blk, 561-64 & others, gen F-VF H/NH	EST WP 250-300	LE
1201	Accum (100s) */O mainly Far East pre-1960 in (13) retired APS circuit books incl unused Japan #85-86, 109, 223-26, 230-33, Macao 32, 58-60, 187-94, 224 NG, 238A, 262, 266, 267, Thailand 1, 4, 75-80, 83-85, 104-5, 139-44, 146-50, 191-98, 199-200, 218, Korea 21-24, 35-37, 39-43 China 212, 243-46 & others, mixed cond to F-VF H	EST WP 250-300	B
1202	SOUTHEAST ASIA (former French) incl (100s) mostly unused on various album & stkpgs some to 1974 incl Cambodia #1-17, 53-58, 90ab, B1-12, C1/C9, C14a, Laos 1-17, C1-12, C14-19, C24-34, Vietnam 1-13, 20-26 pairs, 30-35, 39-50, 251-52, C1-14, J1-14, M3 & others, gen F-VF H/NH	EST WP 250-350	A
1203	Accum (1000+) mostly 20th Cent w/ much 1960s-80s on album, stk & Vario pgs, glassines, 102 cards, stkbk & (2) circuit books incl sets, sgls, S/S, se-tenants from Bhutan, Burma, Cambodia, China, Hong Kong, Indo-China, Indonesia, Japan, Korea, Laos, Malaya & States, Ryukyus, Singapore, Thailand, Vietnam & many others, many topicals, gen F-VF H/NH	EST 250-350	L
1204	Accum (1000+) */O mostly 20th Cent to 1980s w/ dup in (9) dealer binders incl all NH unused Japan #450-3, B12a-31a, Laos 25-6, ROC 1189-92, 1218-27, 1282A (5), 1360a (2), 1391-1404, 1515-18, 1567, Thailand 373-80, 431-4; unused hinged Thailand 4, 196-7, 233-7, 293, 309-11, C4, used Thailand 264-72; used Hong Kong 70, 645, ROC 1008; other binders incl Burma, Manchukuo, North Vietnam, Vietnam; most CV under \$10, gen F-VF	EST 350-450	L
1205	Accum of (1000s) */O strong in Japan, Ryukyu Islands, So Korea & China, some cplt sets, nice variety of issues, well worth a good look, few faults but mainly F-VF H/NH	EST WP 500-650	L
1206	Accum (1000s) */O w/ dup mainly 1930s-2000s in stkbks, glassines, lot & album pgs etc incl Indonesia #901-17, 1016a, 1374, Vietnam 1-13, N Vietnam 182a, Philippines 2413e (80), C36-45, Bhutan 126c, 1016-27 & many 3-D Space & Animal topicals, Burma 2N54-55 & 2N57 (55 NG sets), Laos 1455a, Malaya w/ Japanese Occupation material, many Fish, Butterfly & other topicals throughout (little or no China or Japan), cond varies gen F-VF H/much NH	EST WP 750-1,000	L

LOT	REGIONAL COLLECTIONS	VALUE	
Benelux			
1207	Collection (1000) */O in (3) albums or binders w/ material to the 1990s incl used Belgium #1-2, 8, 13-16, 18-22, 25-26, 31, 82-91, 122, 213, Q1-4 Q6 & unused 120, B74, B254-55, B606-610, Luxembourg 152, 263-64 & used 20-21, 39, 277, 280-85, B78 & Neth 2, 4-5, 51, J1, Neth Indies 1 & other Neth Colonies, mixed cond faults to F-VF H	EST 150-200	L
British Empire			
1208	Dealer stock in red box on 102 cards */O incl Papua unused #1 (2), 7 crease, 29, 36, 47, 142, 146, 148-9, 188-98, 209-20 used 32, 41 (2), 105, Penrhyn unused 27, Pitcairn Is unused 8, 13-16, 20-30, 39-51, 56-9, 72-84, 97-109, 114-7, used 5A, Rhodesia unused 172-7, used 154-5, 180-2 owner's IDed, few faults but mainly F-VF H/NH	EST WP 125-200	L
1209	Accum (1000s) */O mainly 20th Cent to the 1980s w/dup in (12) counter books & (2) stkbks incl So Africa & homelands, Singapore, St Lucia, St Kitts, Montserrat, Pitcairn Is w/ unused #13-16, used 29-30, 35-37, 52-66, lots of topicals throughout, gen F-VF H/NH	EST 150-200	L
1210	Accum (100s) */O mainly Br Europe & Br America to the 1950s in (10) retired APS circuit books incl unused Cyprus #114-28, 125-33, 136-39, Ireland 74, 80-86, 101-04, 117, J2-3, Gibraltar 96-99, 100-103, Br Honduras 108-111, Canada 110, 135, 145 & others, cond varies gen F-VF H	EST 150-200	LE
1211	(2) Stkbks w/ (100s) */O sorted by country 1870s-1970s, much Canada, NZ, GB, Caribbean, more; a few multiples, revenues, expect some faults in earlies, gen F-VF	EST 150-200	L
1212	Accum (100s) */O few dup in stkbks & on dealer pgs mainly Ireland w/ Used: #65-76, 99-104, 106-17, 118-41, 142-76, & Unused: 99-104, a selection of commem Blks 1971-91 & some British Omnibus material, gen F-VF H/NH	EST 150-200	B
1213	Accum (1000s) */O & FDC in albums, binders & stkbks incl unused year books for Australia 1981-84 & 1990, Canada 1989-94, NZ 1984-85, 1992-94, also unused Norfolk Is, BAT & Falklands, used NZ 229/241, 404, B8-19, C6-8, Australia 45-51, 142-44, 218-21, some GB various cacheted FDC from Australia, NZ & GB, cond varies gen F-VF most NH	EST 175-225	L (2)
1214	Group of */O collections containing (100s) mainly in albums incl NZ w/ Used: #36, 39, 78, 128, 168, 182-84, 333-352, 404, O76-86 & Unused: 229-41, 434a, B7, B59a-68a, B93a, J22-25, OY37-49, L5-8, St Lucia 504-15, 747-61, 876-879, some unused Samoa 1969-79 & others, cond varies gen F-VF H/NH	EST WP 200-300	L
1215	H to L countries stock abt (800) 102 cards mostly unused, sets & sgls, incl Hong Kong, India, Ireland, Jamaica, few others, mostly under \$10, light dup, NH/H, few faults but gen F-VF	EST WP 200-250	B
1216	Dealer counter books */O incl Barbados unused #35 NG, 62, 63a, 102, 104, 108 (2), 124, 131, 193-201A, used 5, 5a, 8, 9, 20, 120, 123, 160, 175, 176, 193-220, 235-47 & book w/ Basutoland unused 46-56, 71a, used 72-82 also Bechuanaland Protectorate unused 60, 131, 180-6, used 180-93 owner IDed few faults but mainly F-VF H/NH	EST WP 200-300	B
1217	Accum (100s) */O & FDC on album, stkpgs etc 19/20th Cent w/ unused Canada #105, 137, 141-48, GB 58, 205-8, 292-308, 313-16, St Kitts 8-9, 36, 52-59, Nevis 22 & used Australia 1-11, 47-53, 126, 142-44, 148-49, 152-54, 177-79, 185-87 & FDC from Canada, GB & Ireland, mixed cond faults to F-VF H/NH	EST 200-250	L
1218	Accum (100s) */O in (5) binders & an old Gibbons Imperial album incl used Canada #14, New Brunswick 9-10, Ceylon 3, 4, GB 173, N Borneo 68-73, 74-90, 150-52 & unused St Helena 56-58, Sierra Leone 183-85, 208-220, Rhodesia & other Africa, mixed cond faults to F-VF H	EST WP 200-250	L
1219	Accum (1000s) */O in stkbks, albums, binders, etc incl used GB #180, 223 early Bahamas & Barbados, unused Canada 108, C1, C3, MR1, MR4, Barbados 60-63, 65, 67, 72-78, 186-89, 210-11, 216-27, Bahamas 113, 128 & others incl Australia, Ireland, Disney sets & S/S & more, gen F-VF H/NH	EST 200-300	L
1220	Unused modern accum many (100s) on stkpgs in (4) binders, everything from wallpaper countries to GB & Falklands, common omnibus issues & sgls to commem sets & S/S, noted Australia #1465-65k, 1563a-h, Belize 345-60, Bermuda bklt & much more, probably all NH, could be few faults but gen F-VF or better	EST WP 200-300	L
1221	Dealer stock in red box */O w/ Norfolk unused #18, 23-4, 26-8, 42, 520-5, 679-81, 697-700, 722-30, North Borneo unused 42, used 29, 274, North Rhodesia unused 71, used 39, 41, 43, 44, Nyasaland Protectorate unused 14, 63, 64 used 45, 46 & small group of Nyassa, owner IDed, few faults mainly F-VF, NH	EST WP 220-300	L
1222	Dealer stock in red box sorted by country w/ (100s) 102 cards */O incl St Helena unused #37, 122, St Kitts-Nevis unused #6, 7, 11, 13, 19, 39, 40, 47, 72-5, 87, 132, used #131, 133, St Lucia unused #47, 87, 148, used #71, 89, St Vincent unused #134-7, 197, used #5, 16, 65, 151, 169, 240 few faults but mainly F-VF H/NH	EST WP 250-350	L

LOT	REGIONAL COLLECTIONS	VALUE	
1223	Dealer stock in red box w/ (100+) 102 cards */O all "T" countries incl Tonga unused #41A, 45, 47, 50, 51, 71 (2), 72, 111, used 41A, 55, Trinidad & Tobago unused 53, 61, 83, 12, used 102, Tristan Da Cunha unused 55-67, 141-52 (2), 162-73, 191-4 (2), 222-33, 332-43, 408-11, 638-41, 11-5, used 27, Tunisia unused 904 & other issues, Turks & Caicos Is unused 20, 24, 71-4, 92-3, 158-71, 181-95, 217-30, 360-74, 425-9, used 134, 135 owners IDed, few faults but mainly F-VF H/NH	EST WP 250-350	L
1224	Accum (1000+) 19/20th Cent country collections on album, stk & quadrille pgs w/ countries Bermuda, Br Guiana, India States, Ireland, Jamaica, KUT, Labuan, Leeward Is, Malaya States, Mauritius, New Zealand, Norfolk Is, Nigeria, North Borneo, Rhodesia, St Lucia, St Vincent, Transvaal, Trinidad & Tobago & a few more; many nice topical sets, Silver Jubilee topicals in glassines in (2) file drawers, gen F-VF	EST 300-400	L
1225	Accum (100s) */O mostly 20th Cent to 1980s w/ dup in (4) dealer binders incl all NH unused Aden #42-54, 55-67, Cook Is 832a, b, unused hinged Aitutaki 26-33 (2), Br Honduras 167-78, Cook Is 27-9, 48-60 (2), 61-6 (2), 113, Fiji 147-61, 240-56, 260-76, 306c-320a, 397-400, Montserrat 6, 128-42, New Guinea O23//O32, Solomon Is 66-79 w/ much Fiji, Niue, Nevis, St Kitts & much more, incl much gutter pairs, most CV under \$10, gen F-VF	EST WP 300-400	B
1226	Dealer stock in red box with (100+) 102 cards */O of "S" countries incl Samoa unused #1 (3), 2 (3), 3d (2), 4a (2), 5 (2), 6c (2), 7 (2), 8 (2), 14 (5), 23 (3), 26 (2), 119, 139, 141, 207, Sarawak unused 210, 211, Seychelles unused 2, 9, 126, 128 (3), 135, 137, used 138, 146, 147, Sierra Leone unused 207, 220, Singapore used 19, 20, 22, 42 all w/ owners IDed, few faults but mostly F-VF H/NH	EST WP 300-450	L
1227	Stkbbk & loose pgs w/ (740) */O Brit Comm issues, IDed by Scott #; stamps range from used Classics to modern topicals & S/S, also some Canada revenues, larger groups of Bermuda, Rhodesia, Hong Kong, others; loose pgs have Omnibus issues large number 1937 Coronation & cplt w/ dup 1953 Coronation; a couple of cvrs, only a couple Blks, earliest F+, modern VF H/NH	EST 300-400	L
1228	Dealer counter book (2) */O incl Ghana #1//335 w/ unused 5-13, 25-7 & others, Gibraltar 1//355a incl unused #1, 9 (4), 10, 17 (2), 19, 25 (2), 31A (4), 44, 68, 69, 71a, 71b, 71c, 73, 84 (2), 84a, 85, 86, 87 (2), 88, 89, 91, 96-9 (3), 109 (2), 116b, 117, 118, 145, 160, 355a Blk, used 12, 70, 85 also (7) cplt bklets, (18) revenues issues, Gold Coast 5//159 w/ unused 5, 20, 40, 52, 53a, 54, 61, 115-27 (3) (1) NH, (2) LH, 130-41, 148-59 owner IDed, few faults but mainly F-VF H/NH	EST WP 300-450	B
1229	(2) Dealer counter books w/ */O incl Sierra Leone #17//1171, C14//C67 unused 17, 52, 75, 91, 135, 166-9, 178-85, 195-207, 463-76, 1167-70 shts of 9, C37-41, Somaliland Protectorate unused 64-75, 84-95, 128//139 missing 136, South Africa 1//446 & BOB issues incl unused 17-20, 26 pair, 31b, 54 pair, 86 pair, 89 pair, 95 strip of 3, B9-11 pairs (2), 135, 145, O37 pair, used 2-13, 25 pair, 26 pair, 63 pair, 64 pair, South West Africa 85//383 incl unused 133-4a-b, 135-43 & others owner IDed, few faults but mainly F-VF H/NH	EST WP 300-400	B
1230	Dealer stock in red box w/ (150+) 102 cards */O issues incl Montserrat unused #31A (2), 48, 62, 66, 82, 85-8 (2), 106-7, 146-9, 159-75, 231-43, 340-54, Nauru unused 23a, 27a, 34, 49-56, British New Hebrides unused 66-76, 91, 92, 96-107, Nigeria unused 18, 34-7, 47, 73-4 used 4, 7, 8, 8a, 13, 15, 24, 46, 91, Niue unused 16, 53, 55, 74, 94-102 used 88A, 103, owner IDed, few faults but mainly F-VF H/NH	EST WP 300-450	L
1231	Dealer stock in red box on 102 cards */O in sets & sgls incl Bahamas unused #88 (2), 105, 126 (2), 127 (2), 148-9, 199, 200, 218, used 49, 125, 173, small groups of Bahrain, Barbuda, Barbados unused 81, 82, 83, 168 (2), 194, 201, 210-1, 224, 225, 227, 263, used 143, 201A, 205 (2), 212-5, 225 (2), 280, Basutoland unused 79, 80, 81, 82, 90-1, used 28, 53 owner IDed, expect a few faults but mainly F-VF, NH	EST WP 300-400	L
1232	Dealer stock in red box on 102 cards */O in cat order & # incl BAT unused #16-9, 33, 45-59 (3), 72-5 (2), 102-16 (2), 125-8 (3), 129-32 (3), 149-52, 172-5, 176-9, 180-3, 198-201, 218-23, 231-4, 244-7, 249-52, 253-7, 259-62, 275-9, 280-4, 342-4, 345-8, 350-2, 353-6, 357-60, 361-4, 365-8, 374-7, 378-81, B1-4, used 16-9, 192-7, 214-7, 224-9, 235-8, 307-10, BIOT unused 185-8, 190A-4A, 198-201, 203b, Br Guiana unused 129, 142, 287, 14, used 117, 118, 131A (2), 154 (3), 162, 216 (2), 217, 218, 219, 237 (3), Br Honduras unused 29 (3), 37, 40, 72, 76, 92, 94, 95, 96, 108-11, 123, 124, 151 (3), 152, 154, 178, 11-3 used 58 (3), 85, 92, 99, 125, 177, owner IDed, few faults mainly F-VF, NH	EST WP 300-450	L
1233	Collection (1000s) */O some to the early 1980s in (7) Scott albums incl used Ireland #117, 118-170 & unused St Vincent 407-25, NZ C5-8, O86, O111, Bermuda 255-71, Falkland Is 1L1-13, 2L1-3L8, Zanzibar 214-17, 239-43, 249-63, 264-79, 285-300b, Zululand 1-3, 6, 12 & others, cond varies gen F-VF H/NH	EST WP 300-400	L

LOT	REGIONAL COLLECTIONS		VALUE	
1234	Stock in glassines, GB & colonies, mostly 1950s-70s w/ plenty of commems; dup gen x4 to x12; owner's CV approx \$1,900 (NV); gen F-VF+ likely most are NH	EST	300-400	B
1235	Dealer counter books (2) */O incl Cayman Is book has unused #1, 3, 4, 5, 8 (2), 9, 10 (3), 12, 14 (2), 36, 58, 59, 60, 78, 109, 111, 114-5, 148, used 8, 11, 132, 153-64, 166, Ceylon book has unused 52 (needs Cert), 61, 63, 65 (2), 66, 68, 96, 117, 118, 128 (2), 139, 154 (2), 204a (2), 255 specimen, 264-74, 265a (2), 274, used 1, 3 (3), 4 (4), 4a, 6, 6a, 7, 14 (2), 17, 18 (2), 19, 26, 30, 31, 36, 38, 45, 52, 61 (2), 69 (2), 70 (3), 95, 97, 110, 111 (3) each w/ small thin, 192, 211, 212, 215 rev, 216 rev, 264-74 (2), 278-89 (2) owner IDed, few faults but mainly F-VF H/NH	EST WP	350-500	B
1236	(2) dealer counter books w/ "T" countries */O incl Tobago unused #8, 9, 12, 28 used 3,14,Trinidad unused #1, 3, 69 (2), 80, 88 (2), 107, used 96, Trinidad & Tobago unused 10, 19 (2) 1 w/ toning, 43-6 (2), 144-59, Tristan Da Cunha unused 1-12 NH, 14-27 NH, 28-41 NH, 42-54 NH, 71-84, 113-5, 141-52 NH, 162-73 NH, J1-J5 (2) w/ many more sgls & sets, owner IDed, few faults but mostly F-VF H/NH	EST WP	350-500	B
1237	Mainly unused accum (100s) on lot pgs, cards etc mainly better w/ some dup incl Australia #508, Bahrain 224, 277 (3), Kedah 1-16 KUT, 120-35 Malta 208-222 Blks, Qatar 61-68 (8), 172-76 (8), Bangladesh 68a imperf, St Helena 118-27, Uganda 97-110, Virgin Is 142-58, N Borneo J1-8 NG, J10a Blk, J22a, Cayman Is 153-67, GB Wedgwood bklt & many more, gen F-VF H/NH	EST WP	400-500	B
1238	Accum on 102 cards, dealers pgs, glassines all British */O issues incl Australia, Canada, Dominica, Egypt, GB, Ireland, Jamaica, Montserrat, Nevis, St Helena, St Vincent, Togo & others, few faults to F-VF H/NH	EST WP	400-550	B
1239	British Commonwealth group of mostly unused incl Hong Kong Blks of #160, 161, Pitcairn 1-8 Blks (less 5A & 6A), Bermuda 109 (8) NH, Ascension Blks of 40a, 42b,43b & much more, gen F or better, good for breakdown for retail or internet sales	CV WP	3,157.00	SE
1240	Collection (1000s) */O 19/20th Cent some to the 2000s in (27) binders on computer generated pgs incl used Bermuda #2, 5, 175-91, 255-71, 363-79, 482/498, Ireland 76, 117, 153-64, Br Guiana 103-106, St Lucia 1, 8, 10, 13, 14, Australia 218-21, Trinidad 15, 22, NZ 122-23, Antigua 3, 4, 10, 13 & unused Br Honduras 18, 22-24, Br Guiana 223-26, 240-41, Singapore 69, Canada 263, 270-72, NZ 110-118, Malta 7, 9, 10 & many others, mixed cond faults to F-VF H/NH	EST WP	400-500	L (4)
1241	Collection many (1000s) */O 19/20th Cent some to the 1990s in (16) albums & binders good material throughout incl used GB #96, 104, 105, 108, 110 (space-filler), 111-122, 139, 179-81, 222-24, 249-51A, O34-38, Perak 125, Canada 25, 39, 45, 50-54, 99, 158, Nfld 2w5, 26, 32, 40, Hong Kong 1, 24, 47, 80, 145, 147-50, 168-73 & unused NZ 134, 135, 152, 155, Ireland 101-4, Cyprus 139, 179-80, 183, 229-31, 244-46, Gibraltar 87, 96-99, 109, 242a-72a, Australia 178, 184-87, CO1, Kuwait 117-19 & many more, mixed cond faults to F-VF H	EST WP	500-750	L (2)
1242	Dealer's stock (1000s) */O 20th Cent in Scott IDed glassines in (11) black boxes, light to moderate dup w/ CV up to \$1 ea, incl used Gr Britain, Indian States & So Africa, */O incl Australia, Barbados, Bermuda, Br Guiana, Br Honduras, Burma, Cayman Is, Ceylon, Jamaica, Grenada, Malaya States, Malaysia, Maldive Is, Malta, Turks & Caicos, Trinidad & Tobago, Virgin Is, gen F-VF	EST	500-600	L (2)
1243	Accum abt (300) unused 20th Cent on 102 cards incl sgls, sets & Blks, CV mostly \$10-\$75 w/ some better; incl Australia #4, 36, 118, 331; Barbados 91 Blk; Bermuda 109; Br East Africa 59A, 62b; Canada 104-9, 200, 205-7; Cayman Is 322-7; Cocos Is 1-6; Cook Is 25, 37; Dominica 155; Gibraltar 111A/B, 113B, 114A; Ireland 99-100, 103-4, 171-2; Malta 183; New Zealand 686; Tobago 18A & much more, very high CV, gen F-VF H/NH	EST WP	1,000-1,200	B
1244	Accum abt (275) used 19/20th on 102 cards incl sgls & sets mostly CV to \$200 w/ a few better incl Australia #8, 39; Canada 14, 17B, 46, 103, 158; Falkland Is 14; Great Britain 3a, 42a, 64a, 107, 116-21, 134 (10), 138 (13), 275 (5); Hong Kong 54; Queensland AR52; St Lucia 8, 19; South Australia 3; South Wales 90; Victoria 189 pair & much more; light dup, very high CV, a few faults to gen F-VF	EST WP	1,000-1,500	B
1245	(8) dealer counter books w/ */O issues from A-Z countries incl A.A.T., Barbuda, Br Central Africa, Br Solomon Is, Brunei, Burma, COGH, Cook Is, E. Africa/Uganda, Egypt, Ger East Africa, Grenada, Guernsey, India, Ireland, Isle of Man, Jersey, K.U.T, Labuan, Lagos, Leeward Is, Malaya, Nauru, New Guinea, New Hebrides, Nigeria, Niger Coast, Niue, Norfolk Is, N. Borneo, N. Nigeria, Nyassaland, Orange River, Papua, Pitcairn Is, Singapore, S. Georgia, St Settlements, Sudan, Swaziland, Tanganyika, Tokelau, Tonga, Transvaal, Turks Island, Turks & Caicos, Uganda, Virgin Is, Zanzibar, Zululand w/ a high total CV, attractive group, owner IDed, few faults mostly F-VF H/NH	EST WP	1,000-1,250	L

LOT	REGIONAL COLLECTIONS	VALUE	
1246	Accum (1000+) mostly unused sets on dealer cards w/ most CV \$10 to \$100 incl Bahamas #709-24, Basutoland 46-56, Bechuanaland Protectorate 180-93, Cayman Is 972-93 (2), 1106-17, Cook Is 381-402, 787-815, Falkland Is 65-72, 107-20, 128-42, 166-79, KUT 103-117, Malaysia 20-7, Malaya 256-71, Malawi 95-109, Rhodesia & Nyasaland 158-71, Sarawak 197-211, Singapore 62-9, SWA 249-60 & many more, many bird topicals, gen F-VF	EST WP 1,500-1,800	B
British Africa			
1247	Accum (100s) *O mainly diff pre-1950 to 20th Cent in (110) retired APS circuit books incl Gold Coast #40, S Africa B1-11, C5-6, SWA B1-11, Gambia 111-112, 123, N Rhodesia 12-13, 29, 31, S Rhodesia 1-11, 19-20, 33-36, Zanzibar 102-105, 214-17, Rhodesia 101-105, 107-8, & others, cond varies gen F-VF H	EST WP 200-250	B
British America			
1248	Dealer counter books (2) incl *O (1) book British Guiana incl unused #29, 50 (3), 141, 151 (5), 157-9, 210-5, 219, 221, 237, 239, 253-61 short set, 253-67 cplt, 287, used 50 (3), 52, 68 (4), 69, 144, 163, 167 (2), 168-170 revenue cancels, 185, 241, 244-5, O1, O2, O7 (2) & book of British Honduras incl unused #1 NG, 14 (4), 24, 30, 36 Blk, 40 (2), 42 (3), 43 (2), 61, 81, 102, 144-54, used 4, 6, 8 (2), 9, 10 (2), 12, 13, 14, 23, 31, 32, 36, 37, 49, 50, 81, 125, 152, J1, J2 owner IDed, few faults but mainly F-VF H/NH	EST WP 350-500	B
1249	BWI (3) dealer counter books *O incl Nevis unused #5, 9, 14, 19, 21, 23a (2), 25 (2), 27, 29, St Christopher used 2, 6, 7, 10, 11, 16, 17, 18 (2), 21, St Helena 1//331 incl unused 2B rough, 8, 23 NG, 24, 27, 44, 45 (3), 46 (2), 68, 69, 95, 96, 97, 122 & 122A, 152, 209-23 (2) used #1, 3, 46, St Kitts unused 49-66, 351-4, 355 S/S, O11-22, St Kitts-Nevis unused 19a, 37-9, 49, 50, 51, 60, 61, 72-5, 79-88 (4) revenues, used 20, St Lucia unused #1 NG, 4, 5, 6, 7, 15, 19, 22, 35a, 52, 53, 54, 77, 88, 91-4, 110-26, 157-69, 182-95, used 2, 8, 9, 10, 10, 12, 13, 14, 21, St Vincent 1//275 & (20) revenues incl unused #1, 13 (4) NG, 14A NG, 51 NG, 54, 56a, 56b, 58, 62-70 cplt, 83, 84, 85, 86, 87, 88, 90-4, 151, 156-69 (2), 186-197 (4), used 1B, 4, 6, 7, 8, 10, 12, 21, 46, 47, 55, 60a, 134-7 & many more, owner IDed, few faults but mostly F-VF H/NH	EST 600-750	B
British Asia			
1250	Accum (100s) *O mainly diff pre-1950 to 20th Cent in (10) retired APS circuit books incl unused Aden #27, HK B72-73, 75, 77, 147-50, 151-53, 160, Malaya 31e, 32a, 33c, Kedah 29-34, 36-49, Kelantan 29-35, Perak 89-91, 94-95 & others, mixed cond gen F-VF H	EST WP 175-225	B
British Europe			
1251	Collection *O (100s) 1840-1976 in Minkus album incl used GB #1, 3 (6), 4, 8-10, 32, 42-3, 48-50, 68, 82-3, 122, 126, 147-50, 171, also Channel Is, Cyprus unused 2, 41, 42, 206-18, 229-31, 244-6, 262-4, Gibraltar, Ireland unused 142-4, 147-8, 175-6, 196-7, 250-65, 290-304 & Malta, also incl Gr Britain Schaubek hingeless album 1971-93 abt 80% cplt, gen F-VF	EST WP 400-550	L
British Pacific			
1252	Accum (100s) *O pre mainly pre-1950 & diff in (12) retired APS circuit books incl unused Australia #142-44, 147-49, 153-55, 159-65, 170, 184-87, C1-3, NZ 199-201, 226-241, B2, B5-15, C4, Sarawak 105-6, 128-29, Gilbert & Ellice 33-36, Fiji 60, 75, 110-13, 119-20, 123, Niue 1-5, 28-33, Penrhyn 10-12, 25-30 & others, mixed cond to F-VF H	EST WP 200-300	B
Eastern Europe			
1253	Unused accum dozens of sets & S/S mainly on lot pgs incl Bulgaria #1183-90 imperf Blks, C1-4, Romania 196-206, B37-39, C22-23, Czech 556, Estonia C1-3, Hungary 1189 (2), 1336, Trieste B93-104 & others, gen F-VF H/NH	EST 125-175	SE
1254	Accum (1000s) *O/CTO w/ dup mainly 20th Cent some to the 1990s in (5) stkbks & an album, best is Romania w/ unused #308-19, 329-35, 342-52, 416, 446-460, B21-25, B37, B56-93 & more incl some Blks & Albania, Bulgaria & some Russia, mixed cond to F-VF H	EST WP 175-225	L
1255	Collection (1000s) *O 19/20th Cent some to the 1990s in (5) albums incl unused Romania #23, 33, 202-3, 388, B17-20, B26-30, Yugoslavia 295-99, 315, 375-77, Slovakia J13-23 & good Czech useful Poland & Hungary B50-51, B188-91, C1-2 & used 7, 12 & many more, cond varies but mainly F-VF H	EST 200-300	L
1256	Collection (1000s) *O in (5) albums best is a (2) volume Minkus Russia to 1988 w/ used #5, 8, 19-25, 1230-33, E1-3 & unused 242-46, 326-30, 333-35, 596, 909-10, 1104-20, 1359-63 B54-57 & many more also Scott albums w/ Czech C10-17, Hungary 445-49, 481-85, 511-26, C1-2, C111-120, C135-45, Baltic States & Poland, pre-1924 Soviet Republics & more, gen F-VF H	EST 300-400	L

LOT	REGIONAL COLLECTIONS	VALUE	
Europe			
1257	Selection S/S: Belgium B466A hinged & thin in selvage, stamps sound NH, B513a VLH in margin, previously folded along bottom perfs; Hungary C95, CB13-14 HR; Romania C57 w/ red ovpt for state philatelic agency, in both papers, NH \$100 ea; Belgium counted as sgls due to faults, others VF	CV 632.50	LE
1258	(2) Stkbks & folio w/ (3200) */O from Austria, France & Switz, 1860s-2000s, good selections regulars, commems, semi-postals & other BOB, Austria more H/NH w/ Fr & Switz mostly used; also some FDCs, used multiples, postal souvs & more; gen F-VF	EST 250-350	L
1259	Dealer stock (1000s) */O 20th Cent in Scott IDed glassines in (20) black boxes, light to moderate dup w/ CV up to \$1 ea incl used Belgium, Czech, Greece, Neth, Port Colonies, Romania, Spain, Yugoslavia, */O Austria, Hungary, Poland, Sp Guinea, Sp Morocco, Sp Sahara, Sweden, San Marino, Serbia, incl some BOB, gen F-VF	EST 600-750	L (2)
Latin America			
1260	Accum (100s) */O in albums, pgs & a stkbk to abt 1960 incl used Argentina #50, 67, 86, C18, Ecuador 9-11, 63-69, 174-80, Honduras C99-100 (cvrs), Haiti, Dominican Rep, Nicaragua, Chile, Paraguay & Peru, mixed cond to F-VF H	EST 100-150	L
1261	Accum (1000s) */O w/ dup on album, stkpks & cards slight dup incl unused Brazil #59, 72, 120, Guatemala 80-82, Uruguay 389 & used Brazil 7, 23-224, Argentina 24-26, extensive Paraguay, some Chile, Ecuador, Peru & more, cond varies faults to F-VF H	EST 125-175	B
1262	Unused accum dozens of better sets & S/S incl Colombia C96-110, C566a, Chile C193a, Cuba C189-91, E26-27, Costa Rica 169-76, Venezuela 576-82, C347-55, C356-364, Brazil 1179 & others, gen F-VF H/ NH	EST WP 150-200	B
1263	Collection (1000s) */O 19/20th Cent in (8) albums some to the 1980s incl used Brazil #27, 57-60 Chile 1, 4, 5, 8, 13, 112, & unused 50a-b, 57a-b, 78, 93-95, 109-11 & airmail also Ecuador, Argentina, Uruguay, Venezuela & various Central America, mixed cond to F-VF H/NH	EST WP 200-300	L
1264	CENTRAL & SOUTH AMERICA Collection */O in (3) Scott Specialty albums (pgs & binders excellent cond) to 1960s each abt 40% cplt; incl sgl country collections on album pgs of Brazil, Canal Zone, Colombia, Costa Rica, Cuba, Dominican Republic, Guatemala, Haiti, Honduras, Mexico, Panama & Puerto Rico; stkpg of Argentina revenues; Nicaragua shts in a sheet file; Haiti Audubon birds shts collection & much more; gen F-VF	EST 250-350	L
1265	Dealers stock (1000s) */O 20th Cent in Scott IDed glassines in (7) black boxes, light to moderate dup w/ CV up to \$1 ea incl Argentina, Cuba, Ecuador, Guatemala, Honduras, Mexico, Panama, Paraguay, Peru, also incl BOB, gen F-VF	EST 250-350	L
1266	Accum (1000s) */O mostly diff in over (40) retired APS circuit books much of value remains incl unused Chile #36, Venezuela 256-58, 267-68, C127-131, Colombia 438, Brazil 68-70, 72, 120, 160, 193-94, 494-96, Peru 172-74, 310 & many more (over \$3,600 retail remains), cond varies few faults to much F-VF H	EST WP 300-400	B
1267	20th Cent mostly unused red box stock abt (1400) 102 cards incl Mexico, Central & So America, Caribbean, sets & sgls, under \$10, light dup, mostly H, few faults but gen F-VF	EST WP 300-400	L
1268	(15) Stkpks full of */O issues from Colombia & Ecuador, 1860s-1950s, good selections earlies, sets, ovpts & surcharges, commems & BOB, states, revenues; Colombia owner's CV \$966 & Ecuador \$2193 (NV); gen F+	EST WP 300-400	LE
1269	Collection (1000s) */O 19/20th Cent some to the 1990s in (14) albums & binders incl Unused: Mexico #111, 493, 632, J1-5, Cuba 154, 165-73, C103, Costa Rica 1-3, Bolivia 5, 150-59, Chile 50a, 95-97, Used: C89a, Ecuador 2,3, Brazil 7-8, 39, 52, 53-60, 64-67, 74, 77, 78, 127-28, 172-73, Argentina 611-18, C18-19, C86 Haiti 3-6, Colombia C96-110, C151-63 & many more, mixed cond few faults to F-VF H	EST 350-450	L (2)
Middle East			
1270	Unused accum dozens w/ dup mainly on lot pgs incl Iran #966-69, 1052-53, 1073 (15), 1101-2, 1290-93, Lebanon CB14a, Israel 31-32 tete beche pairs, 46-47 tabs & others, gen F-VF H/NH	EST 100-150	SE
Scandinavia			
1271	Mostly used collection (1000s) 19/20th Cent to the 1990s in a Minkus album & on pages incl used Denmark #2, 4, 12, 16, 19, 31, 110, 164-75, 210-19, O1, C10, Finland 7-10 faulty, 23, 25-27, B2-7, Iceland 144-48, 203-208B, C3 (unused), Norway 4, 8, 14, Sweden 6, 10, 220, 248-63 & others, mixed cond faults to F-VF H	EST 200-250	L
1272	Collection (100s) */O 19/20th Cent to the early 1990s in (3) Scott albums incl used Denmark #3, 4, 34, 164-75, 210-19, Sweden 11, Norway 3, 4, 8, 12, 18, Finland 8-10 & unused Sweden 13, 1351, C3, Denmark 258-61 & others many post-1980, cond varies gen F-VF H/NH	EST 200-250	L

LOT	REGIONAL COLLECTIONS	VALUE	
1273	Thick stkbk w/ many (100s) from Sweden, Denmark, Norway & (3) Baltic states; smaller groups from Iceland, Greenland, Finland, DWI & Schleswig; plenty of Classics (Numerals, Posthorns, Kings, Denmark first issue) w/ some BOB & post-war issues as well, some dup, gen F+	EST WP 400-500	L
1274	Large accum/stock on plastic or manila stkpgs; large binder is mostly 1990s-2000s used commems Denmark, Faroes, Norway & Sweden, smaller amounts of Greenland & Iceland; also some unused sprinkled in, plus some bklt & a year set; extra loose pgs w/ similar material but w/ some older as well as some BOB, also mostly used; dup gen light, great source of modern used commems; gen F-VF	EST 400-600	L
1275	Collection many (100s) to 1970 in (2) Schaubek albums, largely used; Denmark incl used #2a, 3-5, 8, 65-69, O3; Finland incl used 129, many semi-postals incl B1-7, 9-30; few Greenland; Iceland incl used 45-48, 86-91, 170-75, 199-201, 209-11, C3, O13-19, O31-38; Norway incl used 1-34, B2, unused B3; some typical faults among the earlies incl some mentioned, later gen F-VF	EST WP 450-550	L
1276	Accum (1000s) */O 19/20th Cent in (4) Unisafe/Lighthouse stkbks & 102 cards incl Unused: Denmark B3-8; Finland 518-22, 533-7; Norway 145-8, 154-7, 177-80, 247-50, 382-6, B1-8, B54-6, O22-32; Sweden 317-18, 1874-7; Used: Denmark 7, B1-2; Sweden 10 & much more, high CV, a few faults to mostly F-VF NH	EST WP 500-600	B
1277	Collection (100s) */O in Scott Specialty album 1851-1940s incl Denmark, Iceland, Norway, Sweden & Finland w/ Denmark & Iceland being the best, Denmark incl used #65-69, 145-54, 164-75, unused 138-44, 158-91, C1-5, Iceland incl used 14-18, 108-28, C2, C4-8 & much more, some mixed cond but overall F or better	APX CV WP 12,000.00	A
West Europe			
1278	IBERIA Collection (100s) */O scattered throughout (3) binders & (3) albums incl Spain used #689, C145 & unused 386-402, 418-30, 795-97, C49, Portugal & Colonies in a pair of nice Scott albums to the 1990s w/ 994-96, 1044-79, 1094-1102, 1198-1200, Mozambique Co 175-93 & others, gen F-VF H/NH	EST 150-200	L
1279	Mostly unused accum dozens of sets & S/S few dup, mainly 20th Cent incl Italy #387-96, Vatican City 31-46, B1-4, Iceland B5 (3) C2, Switz B130, B178, Portugal 800-03, Luxembourg C18-20, Norway 347a, 363a & others, gen F-VF H/NH	EST WP 200-250	B

TOPICAL COLLECTIONS

Topicals

1280	AMERICANA Collection (100s) */O in (6) Mystic produced albums incl Lincoln, Obama, West, Railroads, Indians etc, many S/S & mini-sheets, also over \$25 in FV as well as (17) Presidential dollars, gen F-VF NH	EST 100-150	L
1281	BOOKLETS Accum abt (250) unused mostly cplt bklt from many diff countries & many topicals incl Belgium #474a; Denmark 246, 723; Finland 522a, 672; Great Britain 292-6, BK42, BK42A, BK68, BK86, BK95, BK733; Hong Kong 398a; Norway 889a, 987a; Sweden 1537a, 1561a, 1602a, 1679a, 1690a & much more, high CV, gen F-VF NH	EST WP 500-600	B
1282	CHRISTMAS (3) cvr albums & large binder w/ (100s) cvrs w/ Christmas stamps, cancels or both, many town cancels chosen for the name such as Antlers, OK; Saint Joseph, TN; Bethlehem, NH; Virginville, PA; Frost, MN; also some FDCs, event cvrs, PPC, Christmas seals incl some progressive proofs, maxi cards & more; a few foreign but mostly late 20th Cent US; gen F-VF	EST 150-200	L
1283	CHRISTMAS Accum in (6) binders & some loose material, primarily US stamps & seals w/ a few foreign; incl Xmas stamps */O, on cover, FDC, maxi-card or other souv, Christmas PPC (mailed & not), pictorial cancels, Christmas & other Seals as sgls, Blks & panes; FDCs mostly cacheted, some better incl handpainted; some dup, gen F-VF	EST 200-300	L
1284	CHRISTMAS Accum in (7) binders & some loose material, couple (1000) items 1900s-2000s, incl numerous Christmas seals, foreign & domestic, incl on cover & full panes; WW Christmas stamps in sets, on cover & FDC, also PPC, PHQ & maxi-cards, more; US seals incl many earlies (1907-20) & later as well; gen F-VF	EST 300-400	L
1285	DISNEY issues w/ (3) albums w/ picture stamps, no stamps but there are over (200++) sgls, sets, S/S in new issue envs for the pgs, & other new supplements for the albums, all clean & unused NH issues & pgs, great starter group, VF NH	EST WP 300-400	L
1286	EUROPA of 1981 in binder w/ pgs that have sgls & FDC for each issue, about (40) diff sets, clean & fresh, F-VF H/NH	EST WP 200-300	L
1287	EUROPA Collection in (2) binders, on W/A pgs, stkpgs & glassines, mostly NH, 1956-82 incl some mini-sheets, Lux #318-19 NH, 320 H, 329-31 NH; gen F-VF+ H/NH	EST 250-300	L

LOT	TOPICAL COLLECTIONS		VALUE	
1288	ITU Unused collection hinged to blank album pgs, sorted by country Afghanistan to Zambia appears cplt; incl (80) imperfs & (26) S/S; noted FSAT C8 & Qatar #61-68, 68a perf & imperf, 91-98; Sweden full bkl't & some Dunes; gen VF H	EST	250-350	L
1289	OLYMPICS */O 1930s-2010s US & WW incl collection mounted on Minkus pgs, abt (100) FDCs, abt (100) stamps, (3) sheets, (3) albums, gen F-VF	EST	100-200	L
1290	OLYMPICS Accum (100s) WW stamps (a few US), mostly NH, 1960s-90s, incl many full sets, some Dunes, S/S, mini-sheets, a few cvrs & postal souvenirs; gen F-VF+	EST	150-200	L
1291	OLYMPICS Mostly unused collection (100s) of sets, S/S, sgls, mini sheets, bkl'ts, etc incl imperfs, ovpts, etc appears cplt 1896-1960 on G.C. Kobylku & W/A pgs incl unused Belgium B48-50, France 198-200, Germany B79-81, B82-B89, Greece 194, 196-7, Hungary 1000-3 (imperf), Lebanon 18-21, 45-8, Peru C81a, Syria 133-6, 166-9, Trieste 51-6 (imperf), Uruguay 282-4, 388-90, Yugoslavia 359-64 (imperf), used Germany B91-2, Neth B25-B32 & much more, plus bonus album of new cplt Herrick album of 1976 games, gen F-VF	EST WP	400-500	L
1292	OLYMPICS Giant collection stamps & cvrs in (10) albums/binders & (2) shoe boxes, envs & extras; stamps incl */O sgls & sets, S/S & some labels; cvrs incl comm'l/ personal use, FDC, souv cvrs w/ cachets or special cancels, maxi cards, Fleetwood "proofcards" & PPC; (1000s) of items, many grouped by each Olympic Games; variety of cachets incl "silk," larger groups from Melbourne, Moscow (whole set of FDCs), Atlanta; Huge selection, some dup possible, gen F-VF+	EST WP	800-1,000	L (2)
1293	ROYALTY (BRITISH) Unused collection (100s) QEII 25th Anniv of Coronation in (4) 25th Anniv albums abt 50% cplt incl bkl'ts, gutter pairs, S/S & mini sheets; (2) W/A albums one cplt & one abt 80% cplt incl sgls, sets & S/S, gen F-VF	EST	200-250	L
1294	SEA SHELLS Many (100s) on stkpgs, dealer cards or glassines, */O stamps, sets, mini-sheets, FDCs, souv pgs, use on cover, great WW coverage, possible minor dup, much 1960s-2000s, gen F-VF H/NH	EST	350-450	L
1295	SOUVENIR SHEETS (250) Diff WW S/S, some in glassines labeled by Scott #, mostly topicals from 1970s-80s w/ some older, a few prestige bkl'ts & mini-sheets as well; gen VF NH	EST	150-200	B
1296	SOUVENIR SHEETS Mini sheets & se-tenants of the world abt (700) in glassines in (2) file drawers & loose, mostly from 1970s-90s w/ abt 80% British Colonies, some Europe & Trucial States, wide variety of topics, some light dup, VF NH	EST	250-350	L
1297	SOUVENIR SHEETS Accum abt (400+) mostly unused 20th Cent on Vario & dealer pgs, in glassines & remainder album pgs w/ CV to \$100 incl unused Albania #734; Brazil 985A; China ROC 1136; Colombia C491A (3); Guinea C65A (4) sets & (2) imperf sheets; Hungary 1230 perf & imperf; Japan 586A, 593, 608A; Maldive Is 116 sheet/8; New Caledonia 317A; Peru C81B & much more; high CV, a few faults, gen F-VF	EST WP	350-450	L
1298	SOUVENIR SHEETS Accum abt (800+) mostly unused 20th Cent on Vario pgs, remainder album pgs, 102 cards, glassines, dealer pgs & stock cards w/ CV to \$85 incl Belgium B221, B662A; PRC 1974; Haiti 624H-I, C19-21 (6) perf/ imperf; Honduras C530A perf/ imperf; Iceland 751; Ireland 928A, 1119A, 1145, 1156A, 1172A; Japan 409; Neth B404A (8), B441A (20), B468A (20); Portugal 1538A, 1573A; Romania CB5; San Marino 186-7; Sweden 1101; Togo 1799-1801 & much more, some moderate dup, high CV, gen F-VF	EST	400-500	L
1299	SOUVENIR SHEETS Accum abt (475) unused souv & miniature sheets w/ light dup incl Bahamas #644, 667, 692, 729, 753 (6); Columbus, Cook Is O27 (15), Egypt 298A, 317A, 655; Germany 883-90; Indonesia 65C imperf; Japan 834; Monaco 1680-1; Slovakia 237-8; Virgin Is 576 (specimen) & much more, incl abt (230) diff w/ ovpts, gen F-VF	EST	450-550	B
1300	SPACE Thick stkbk packed w/ (1100+) stamps & (153) souv sheets, majority from topical-centric locales such as Ajman, Bulgaria, Cambodia, Ras al Khaima, Paraguay, Chad, Romania, Togo, Burundi, Yemen et al; noted some gold & silver foil issues, some Nicklin ASDA show labels; attractive topics honoring various US & Soviet space programs, astronauts, rockets & planets; gen VF	EST WP	300-400	A
1301	SPORTS Accum (100s) mostly unused 20th Cent sgls, sets & S/S in IDed glassines incl unused Brazil #1145; Germany B91-2 NH; Haiti C165A (4); Hungary 1555 (4); Mexico C331A; Norway 997, 1035; Sweden 957, 1708A; Thailand 777A; Uruguay C334-6 PBKs & much more, high CV, a few faults to mostly F-VF	EST WP	400-500	B
1302	Various topics accum (100s) in (8) binders w/ the following topics in each binder: Europa, Bourbon Kings of France, Rotary Intl, US Bicentennial, UPU (cplt), Flowers, Year of Child (stkbk) & Wildlife sheets, gen F-VF NH	EST	100-200	L

LOT	TOPICAL COLLECTIONS		VALUE	
1303	Accum (1000+) various topicals */O sgls, sets & partial sheets w/ dup incl animals, airplanes, birds, boats, butterflies, cars, fish, flowers, horses, paintings, plants, religion/Xmas, scouts, space, sports, trains, turtles, US Revolution & much more, gen F-VF	EST	150-200	B
1304	Various topicals many (100s) in collections consisting of Disney (NH/H), US Bicentennial (NH), 1977 Silver Jubilee (NH or used) & 1981 Royal Wedding (NH/H); some Disney pgs toned but stamps OK (one S/S stuck), gen F-VF	EST WP	150-200	L
1305	Accum WW modern topicals, couple (100) mini-sheets, mostly musical topicals (Elvis, Rolling Stones, Beatles) but also Monroe & other Hollywood, wildlife, Star Wars, etc; incl Somalia, Mali, Senegal, Chad, Niger, Cook Is, Mongolia & the like; gen VF	EST	200-250	B
1306	Group of various unused promotional collections (many Mystic) (100s) of sets, S/S & mini sheets in (9) albums mainly 1990s-2000s incl Diana, British Royalty, China, Millennium, Pope John Paul II, Disney, 1992 World Columbian Expo, gen F-VF NH	EST	200-250	L

WORLDWIDE COLLECTIONS & LARGE LOTS

Revenues

1307	ARGENTINA */O (1000s) 19th Cent/1980s, federal, provinces & municipal, many revenue types (notary, judicial, consular, documentary, tobacco & more) sorted in glassines in (15) dealer boxes, reasonable dup; cond varies, usual revenue faults, Avg to VF gen F-VF	EST	400-600	L (3)
1308	ASIA abt (400) mostly Japan (incl Prefectures), Philippines & some China, Malaya, Manchukuo, Mongolia etc, light dup, some typical revenue faults but gen F to VF	EST WP	110-150	LE
1309	CANADA & PROVINCES nearly (500) incl abt (250) Canada, incl used van Dam FX20, FX49, FX 94, FCH2 & abt (200) Provinces incl used BCL50, NFR25, abt (40) telephone & telegraph incl unused TCP2//31 (16 diff incl TCP27 DG, TCP30), some typical revenue faults but gen F to VF	EST WP	200-250	HWC-LE
1310	CANADA & PROVINCES Accum */O (1000s) 19/20th Cent most sorted in glassines or dealer cards w/ ID in (3) dealer boxes; incl coils, ovpts, cancels, precancels, perfins; used incl FB15-17, FB25 (4), FB30, FB31 (3), FB32 (5), FB33 (3-flts), FB34 (2), FB38 (11), FB38 pair, FB43a, many FB52-54, FE1-3, FG6 SP, FG7 flt, FSC5 (3), FSC6 (4), FSC9 (2), FU90, FX49 (3), FX50, FX72, FX74 (11), FX75 (34), FX81 (9), incl Unused: FX25, FX27; cond varies, usual revenue faults to most sound, Avg to VF-XF, gen F-VF	EST	600-800	L
1311	CHINA Accum */O many (100s) 19th Cent/1980s, sgls, Blks, multiples; China & PRC incl documentary, tobacco, savings, famine relief & more; most sorted in glassines in (2) dealer boxes; reasonable dup; many nice cancels; cond varies, faults to most sound, Avg to VF	EST	300-400	L
1312	CUBA */O (1000s) 1850s/20th Cent mostly used, sorted in glassines in (3) dealer boxes, w/ dup, mainly Spanish era, variety of revenue types; cond varies, usual revenue faults to most sound, Avg to VF	EST	200-300	L
1313	DENMARK used (1000s) mainly 19th Cent sorted in glassines in (2) dealer boxes, wide variety of revenue types w/ some dup to (100s), many hs cancels; cond varies, usual faults to most sound, Avg to VF, much F-VF	EST	200-300	L
1314	DENMARK collection abt (650) on stkpgs, 1860s-incl Stempelmaerke, stock exchange, stamped paper, bond, cigarette, playing cards, invoice & others; variety of cancel types (ms, straightline, company), several IDed by specialist collector w/ plating & variety notations, some dup, gen F-VF	EST WP	400-600	B
1315	FRANCE */O (1000s) 19/20th Cent sorted in glassines in (5) dealer boxes; wide variety of revenue types (casinos, commerce, passport, import, pharmaceuticals, telegraph & others); few w/ dup to (100s) many hs cancels; cond varies, usual faults to much sound, Avg to VF, many F-VF	EST	300-400	L
1316	FRANCE impressive collection many (100s) revenues 1860s-1950s in mounts on homemade pgs, sorted by type, incl foreign transactions, affiches (posters), connaissances (bill of lading), copies, dimension, douanes (customs), passport, hunting permit, bill of exchange (1860s-80s), income tax, quittances, railway receipt, pharmaceuticals, luxury tax, fishing, payment tax, fiscals, bicycles, stamped paper, 5fr Nansen refugee passport stamp, telephone 10c violet & 25c blue, meat; also numerous documents w/ diff revenue types, sometimes mixed w/ foreign (Egypt, India), a couple marked as used in territories, some unused incl corner block 25c blue Dimension, fishing stamps & others; additional items incl blue & red radiodiffusion, casino items, a page of TB labels, several "sans valeur" test stamps & several local revenues; minor dup, F+	EST WP	800-1,000	L
1317	GERMANY */O (1000s) 19/20th Cent sorted in glassines in (3) dealers boxes, incl federal & states, many diff types of revenues, reasonable dup, cond mixed, usual faults to much sound, Avg to VF, gen F-VF	EST	300-500	L
1318	GERMANY AMG (13) Travel Permit stamps: Unused NH Gratis blue, Eine Mark on \$1, 2DM on \$1, 6DM on \$1 & 8DM on \$2; Used Gratis blue, small size \$1 pair, small \$2, small \$4 & large size \$2 (3); most used w/ London handstamps, couple on pieces; F-VF and VF; current online retail...	RTL WP	800.00	SE

LOT	WORLDWIDE COLLECTIONS & LARGE LOTS		VALUE	
1319	GREAT BRITAIN & CHANNEL IS Abt (400) QV to QEII, in addition to the usual court, contract note, consular service, customs & foreign bill, there are some cotton, health insurance, land registry, prescription, tea etc, also some Specimens; some typical revenue faults but gen F-VF	EST WP	200-250	LE
1320	GREAT BRITAIN used (1000s) 19/20th Cent sorted in glassines in (5) dealer boxes; incl Ireland & Channel Is; some perfins & precancels, some hs cancels; many revenue types (bankruptcy, consular service, customs, district audit, foreign service, judicature fees, land registry, life policy, medicine, passport, patent, playing cards, police court, public records, probate court & more); reasonable dup; cond varies, faults to most sound, Avg-VF, gen F-VF	EST	500-750	L
1321	HUNGARY Accum */O (1000s) 19/20th Cent sorted/ some unsorted in glassines in (2) dealer boxes; variety of revenue types (stock transfer, beer, receipt, playing cards, bill of exchange, documentary & more); reasonable dup; cond varies, usual revenue faults to much sound, Avg to VF, gen F-VF	EST	200-300	L
1322	INDIA Accum */O many (100s) 19/20th Cent, most sorted in glassines in dealer box, wide variety of revenue types (foreign bill, social security, court fee, customs, consular, brokers note & more), some states also; some nice cancels; cond varies, usual revenue faults to most sound, Avg to VF, gen F-VF	EST	250-350	L
1323	ITALY */O (1000s) 19/20th Cent sorted in glassines in (6) dealer boxes; many diff revenue types, to 20,000 Lira; reasonable dup; cond varies, faults to most sound, gen F-VF	EST	300-500	L
1324	JAPAN Accum */O (1000s) 19/20th Cent sorted, some unsorted in glassines in (3) dealer boxes; wide variety of revenue types (tobacco, trade tax, rice, justice, medicine, pension & more); some Formosa; mostly reasonable dup but few w/ dup to (1000); cond varies, usual revenue faults to much sound, Avg to VF, gen F-VF	EST	300-400	L
1325	MEXICO Collection of (281) Contribucion Federal (Federal Tax) stamps all used some w/ punch cancels incl material 1874-1934, some dup btw #CF1//CF412, many large beautiful examples of the engravers art, cond varies gen F-VF, CV \$2000 (NV)	EST WP	200-300	LE
1326	MEXICO Accum */O (1000s) 19/20th Cent sorted in glassines in (3) dealer boxes; variety of revenue types, federal & state; some w/ talons; some hs & printed cancels; cond varies, usual revenue faults to most sound, Avg- VF, gen F-VF	EST	250-350	L
1327	PERU Accum */O (1000s) 19/20th Cent sorted in glassines in (8) dealer boxes; many also sorted by printer; incl fiscal, judicial, education & more; reasonable dup of most w/ few to (100s); cond varies, usual rev faults to much sound, Avg to VF, gen F-VF	EST	200-300	L (2)
1328	THAILAND collection few (100) 1910-75 incl abt (100) largely diff in main collection incl court fee, military charities or comfort tax, general revenue, & few on documents & court fee dups, some typical revenue faults but main collection gen F-VF	EST WP	200-250	LE
1329	URUGUAY */O (1000s) 19/20th Cent, sorted in glassines in (3) dealer boxes, many diff revenue types, to 10,000 pesos; reasonable dup; cond varies, faults to most sound, gen F-VF	EST	200-300	L
1330	Selection of WW Classic postage stamps with Revenue cancels: Cyprus #110; Iceland 140-41, 149-50 (CV \$180.50 for these); Malaya 12, 14, 34, 35 (2), 36, 73; Johore 48, 68, 75 (CV \$60); Selangor 38; couple ms mostly hs cancels; gen F-VF	EST WP	100-125	SE
1331	Accum */O (1000s) 19/20th Cent sorted in glassines in (4) dealer boxes incl Austria, Belgium, Costa Rica & D to F countries; wide variety of revenue types; many hs cancels; cond varies, usual revenue faults to much sound; Avg to VF	EST	250-400	L
1332	Accum */O (1000s) 19/20th Cent, most used, sorted in glassines in (20) dealer boxes, wide variety of countries incl Grenada, Guatemala, Honduras, Iceland, Indo China, Israel, Iraq, Jamaica, Lebanon, Libya, Luxembourg, Malta, Mauritius, Montenegro, Natal, Neth, NS Wales, NZ, Nicaragua, Norway, Orange River, Palestine, Pakistan, Persia, Poland, Port & Col, Queensland, Romania, Russia, El Salvador, Serbia, Sierra Leone, S Africa, S Rhodesia, Tasmania, Transvaal, Turkey, Trinidad & Tobago, Venezuela, Victoria, W Australia, Yugo & others; cond varies, usual revenue faults to much sound, Avg to VF, gen F-VF	EST	1,500-2,000	L (4)
Seals & Labels				
1333	DENMARK collection (224) items on stkpgs, Christmas Seals incl (4) 1904 first seals, (3) w/ cancels & (1) w/ faults; 1906 (3), more up to 1951 w/ some imperf versions; 1953 & 1958 Christmas Seal exhibition S/S; South Schleswig Christmas seals, children's charity stamps (hjaelpekorpsset, D.J.F.), anti-TB, Aalborg locals, church cross stamps, (7) diff vacation stamps (Ferie), Tivoli poster stamps, more; gen F-VF	EST WP	300-400	LE
1334	SPAIN Several (100) labels on quadrille or stkpgs, 1928-60, incl poster stamps for fairs (Barcelona International), Civil War propaganda & charity stamps (both sides), stamp & coin shows, religious festivals, TB seals; several large Blks or full panes; great artwork, gen F-VF	EST WP	350-450	B

LOT	WORLDWIDE COLLECTIONS & LARGE LOTS	VALUE	
1335	Small accum of (100s) various w/ slight dup mostly pre-1940, many adv Poster Stamps incl German, British & US, incl Funk & Wagnalls, 1933 Balbo flight, 1938 SEPAD philatelic labels & more w/ lots of nice graphics, gen F-VF	EST 75-100	B
1336	Interesting accum domestic & foreign (1000s) in binders & a stock box incl various Philatelic exhibition seals 1930-80, Charity seals of various types, Wildlife Conservation seals, Trading stamps, WWII Ration stamps, bklt, documents & more, gen F-VF H/NH	EST 100-150	L
1337	CINDERELLA Presentation binder w/ Vario black pgs stuffed w/ (100s) Cinderella type from government entity & issued by private parties, US & many diff foreign type, interesting group, few faults but mainly F-VF	EST 200-300	A
1338	Accum */O (1000s) 19th to most 20th Cent labels, seals, Xmas/TB seals, poster stamps, locals; sorted by country in glassines in (3+) dealer boxes; wide range of countries; reasonable dup; cond varies, most sound, gen F-VF	EST 300-400	L
Worldwide Mixture			
1339	Abt 15 lbs on large paper incl US & Foreign, mainly last 20 years philatelic source w/ higher values & Blks, gen F-VF	EST 60-75	L
1340	Mixture w/ on & off paper issues WW & British Colonies, nice assortment w/ surprises! 10 lbs total weight, few faults but mainly F-VF	EST WP 100-200	L
1341	Abt 18 lbs mostly off paper, mostly sorted in baggies by country incl China, Germany, GB, Italy, Japan, New Zealand, Papua NG, Philippines, Poland, Spain etc, typical cond	EST 100-150	L
1342	Over 35 lbs on paper used w/ some sorted by country in bags & baggies, incl variety of material from Austria, Belgium, Germany, Indonesia, Malaysia, Poland & many more countries, also many topicals, mixed cond to F-VF	EST 150-200	L (2)
1343	Many (1000s) on/off paper incl abt 9 lbs on paper & 8 lbs off paper in (7) boxes, (2) lg envs, bags, baggies & loose w/ some Germany & Spain, some US mixed in, cond varies widely, expect some faults, gen F-VF	EST 150-200	L (2)
1344	Abt 33 lbs, largely off paper, mostly loose (few baggies or glassines), largely used 20th Cent, wide range of countries (few US), typical cond	EST 150-200	L (2)
1345	Mixture (1000s), apx 72 lbs on paper w/ abt 1 lb US, wide variety of material w/ much Machins, India, Netherlands, Australia, some heavy dup & mixed cond, mainly F-VF	EST 200-300	L (4)
1346	(1000s) on paper, over 70 lbs used w/ some heavy dup, mostly 1960s-90s w/ nations mostly from Europe & Asia, mostly F-VF	EST 200-300	L (4)
1347	Large accum of WW, US, British stamps, must be well over (50,000) issues w/ a weight of 33 lbs in glassines, on dealer pgs, 102 cards, pgs etc, unsorted & not checked for value, time will be rewarded, few faults but mainly F-VF	EST WP 300-450	L (2)
Worldwide Collections & Large Lots			
1348	(3) Dealer long boxes w/ good stock from selected countries, Classics up to 1970s; each card marked w/ Scott # & CV by owner; noted North Borneo CV \$700; Russia / USSR \$3300; Korea \$800; Vietnam \$370 ea North & South; Italy \$2400 mint & \$1600 used; GB \$2700 mostly used Victorias; India \$800; also some Yugoslavia, Bavaria, San Marino, Ryukyu, Thailand, Portugal; minor dup mainly from Blks, some mis-IDed & faults possible, still plenty of value; gen F+	APX CV 15,000.00	L
1349	Accum (1000s) */O w/ dup from Aden to Burkina Faso on Scott IDed cards many Br Empire also a used accum of GB Machins on/off paper, gen F-VF H/NH	EST 75-100	B
1350	Accum (100s) */O incl an unused UN collection w/ #38 (2) one autographed by designer, Czech #251 (20) all w/ diff NY World's Fair ovpts, a shoebox of mainly US & foreign flight cvrs incl DDR 85-88 FDC & more, cond varies gen F-VF H/NH	EST 100-150	L
1351	Collection (1000s) */O/CTO in (11) Mystic Lotta albums, a lot of topicals incl sports, cats & dogs, flowers, space & more gen F-VF H	EST 100-150	L
1352	Accum (1000s) incl France, Latin America, US etc & mostly used off paper hodgepodge in baggies & glassines, cond varies	EST 120-170	L
1353	Accum (1000s) sorted in glassines mostly by issue w/ some just by country, largely used, Australia, Belgium, Finland, GB & Channel Is, Latin American countries, New Zealand, Norway, Papua New Guinea, mostly off paper, some heavy dup, typical varied cond	EST 125-160	L (2)
1354	Accum (1000s) */O 20th Cent mostly 1950s-80s in glassines sorted by country & most by Scott #s in (5) index card trays, incl sgls, sets, Blks, scrap & bklt, some moderate dup, gen F-VF H/NH	EST 125-225	L
1355	(3) Stkbks w/ small */O country accums; small groups of various Br Commonwealth issues, esp Canada & many island areas, many classics but also some modern, GB Machins, some NH 1960s commems; good group Ireland incl 1970s definitives in gutter Blks, some earlier commems; one small stkbk w/ used modern Swiss commems; gen F-VF H/H	EST 125-175	L

LOT	WORLDWIDE COLLECTIONS & LARGE LOTS		VALUE	
1356	Collection (1000s) */O in Brown Scott Intl 1920-29 incl used Denmark #164-75, Liech 64-6, 68 & unused China Sinkiang 43-46, Italy 140-42, Jamaica B1-3, Romania 320/28 & others, mixed cond to F-VF H	EST	125-175	B
1357	Accum (1000s) */O mainly 20th Cent post-1960 w/ dup, majority is So Africa & area w/ SWA & Ciskei, Venda, Bophuthatswana & Transkei w/ material to the early 1990s incl unused FDC, maxi cards etc, some other foreign, mixed cond gen F-VF NH	EST	150-200	L (2)
1358	Wholesale & Bogus many (1000s) NH incl Barbuda #318-22 abt (72), PRC 2422 abt (2350), Niger 986a abt (270), 986b abt (70), St Vincent 874-77 abt (450), Tonga 1177 approx (150), Niuafo'ou 287 approx (200), Chad 704f, 712j & 711A approx (200) each; Guinea 1469 approx (200) & (100s) of (8) unauthorized issues; (100s) of various imperf "proofs" incl Princess Diana inverts; & many (100s) of fantasy issues from non-existent countries (mostly Soviet area); many sheets w/ some bends/creases due to poor storage	EST WP	150-200	L
1359	Mystery box of WW stamps, cvrs & ephemera; tons of loose stamps in shoe box, check boxes, envs & glassines, noted groups of Germany, Saar, Israel, Eastern Europe, more; some UN & Israel FDCs, stkbk w/ used German stock, small box Burundi w/ high CV topicals (multiples); ephemera is mostly 1920s sheet music, some newspapers & documents, some revenues; gen F+	EST	150-200	L
1360	Accum (1000s) */O in albums, binders etc mainly various country collections from smaller countries incl unused Greece #159, 176-78, C1-4, Israel 32a, Iran 1080 & useful Egypt, Ethiopia, Liberia, Philippines, Monaco & more, mixed cond faults to F-VF H	EST	150-200	L (2)
1361	Accum many (100s) WW stamps & souvs, incl show cards, souv cards, German ETB, etc; numerous WW on loose album pgs, grouped by country, incl Belgium parcel posts, Turkey, Bulgaria, Egypt, Hungary, France, India & others; many S/S incl Europa mini-sheets; several topical presentation pgs w/stamps; more; gen F-VF	EST	150-200	L
1362	Accum many (1000s) */O w/ dup most in binders on clear face stkpgs mainly common material but incl GB, France, Germany, Scandinavia, etc also a 2001 Finland year book, a Japan collection w #703, some used Trieste A revenues, German WWII Feldpost cvrs & more, mixed cond faults to F-VF H/NH	EST	150-250	L (3)
1363	Accum (1000s) mostly used & CTO mostly 20th Cent to 1970s in (4) well-filled diff Harris albums & (4) lightly-filled diff Harris albums, also incl (3) well-filled Scott Modern albums & (2) homemade albums, mixed cond to mostly F-VF	EST	150-250	L (2)
1364	Collection abt (5000) */O in (8) Scott Intl albums to 1973, arranged by Fr colonies, GB & colonies, E Europe, W Europe & rest of world, some cat numbers written in spaces, few faults but gen F-VF	EST	150-200	L (2)
1365	SCOTT INTL Collection in (4) albums incl (2) Part I ea abt 30% cplt w/ much Australia, Austria, Canada, Ecuador, Germany, Gr Britain, Ireland, Italy, Mexico, New Brunswick, Nepal, PEI, Russia, Spain, Thrace & many more, incl Part IV abt 10% cplt, Part V 1973-77 countries N-Z abt 10% cplt, albums & pgs in good cond	EST	150-250	L
1366	Stack of (63) manila stkpgs packed w/ est (7500) WW stamps, grouped by country, majority from Europe but also Morocco, Ceylon, Port & Colonies, some Latin America; huge selection, some minor dup, majority are used, gen F+	EST	150-250	B
1367	The Good, The Bad & The Ugly, defectives accum, cond ranges from passable w/ insignificant faults to just plain ugly, many medium to high CV items, some w/ tears, creases or bullet holes, lot will have a significant CV & should be closely reviewed	EST WP	150-200	B
1368	Messy Mystery box of mostly foreign stamps & cvrs, some US as well, stamps in baggies, manila pgs, envs, homemade pgs; lots of little envs w/ stamps sorted by country; appears to be mostly commons w/ WW selection, PPC, large qty stamps w/ a few cvrs as well; happy sorting, F+	EST	150-200	L
1369	Collection */O/CTO over (1000) 19th to most 20th Cent mounted/ hinged on Harris & homemade pgs in (10) albums & (1) stkbk, wide variety of countries, sgls & sets, mainly used or CTO, many topicals, cond varies, faults to sound, gen F to F-VF	EST	150-200	L (2)
1370	Accum (1000s) */O in stkbks album, stkpgs, glassines etc incl unused Singapore #23-26, 166a, 221a, 336-48, 453-64, 580-83, UN 38 S/S over \$30 in US face, a Challenger flight cvr, various Canada & more, gen F-VF much NH	EST	150-250	L
1371	Brown Scott Intl 1901-1920 (1000s) */O incl unused Nfld #120-21, Romania 176-85 & used US 400, Q8-9, Canada 89-94, 142-57, 162-77, C1-4, E1-5 CZ 77, Greece 165-76, Spain 287-96 & others, cond varies gen F-VF H	EST WP	150-200	B
1372	Accum/reminders */O, noted some better items incl a glassine full of China, group of Bechuanaland w/ CV over \$500, Br Commonwealth incl a couple of Wedgwood bkltts & more, lots of CV	EST	150-200	B

LOT	WORLDWIDE COLLECTIONS & LARGE LOTS	VALUE	
1373	Accum (1000s) mostly used in (100+) sealed retail packets & (100s) small window envs w/ many countries & topics represented incl Africa, Australia, British Commonwealth, Canada, Dominica, Finland, Hungary, India, Latin America, Russia & many others, topics incl airmail, animals, art, music, paintings, sports & many others, gen F-VF (Proceeds benefit APS) EST	150-200	L
1374	Accum (100+) unused 20th Cent in PO year packs mostly 1977-90 incl (39) Great Britain, (14) Norway, (14) Sweden & a few others, Tonga #392-96, C213, CO117-19, China sheets 2099-2101 w/ signatures & bio of artist in a folio, WW registration labels on a stkgp, gen F-VF (Proceeds benefit APS) EST	150-250	L
1375	Collection (1000s) *O in a 1930 edition Scott Jr Intl incl used China #86-91, 118-19, 131-33, 178-84, C6-9, J7-11 & unused 246, 273, C6-9, Greece C1-4, Iceland 34-38, C3, Italy I65-68, Romania B26-30 & others, mixed cond faults to F-VF H EST WP	150-200	B
1376	Accum (1000s) *O incl NH Bangladesh #68a (4), few Macao S/Ss, Sweden O43 & O44 sheets of (100); unused Australia, Jersey, Mexico, Russia, many US 3¢-5¢ PBKs; used Argentina, Ecuador, Germany, few revenues, CTO Australia; few retired circuit books; hodgepodge of other material; cond varies w/ some faults but gen F-VF EST	150-200	L
1377	Accum (1000s) on over (500) large stock cards, abt 85% CTO, mostly Asia & E Europe, many good topicals, few faults but gen F-VF EST WP	150-200	B
1378	(1000s) largely used sorted by country into roughly (200) 6x9 envs, cond varies EST	150-200	L (2)
1379	Accum (1000s) *O in (5) Scott Intls incl (2) Part Ones mostly 19/20th Cent w/ some to the mid-1950s incl about (25) used China Coiling Dragons, Denmark 2, Norway 21 & unused US 286, 328-29, Japan 283a, Manchukuo 19-22, Mauritius 22 & others, cond varies faults to gen F-VF H EST	150-200	L
1380	Collection/accum (1000s) *O w/ dup 19/20th Cent to the late 1940s in (9) binders incl used Hong Kong #147-50, Portugal 15 & unused Albania C15-18, Eritrea 119-23, B5-10, Iceland 232-34, C3, C15-20, Japan 418-21 & others, mixed cond faults to F-VF H EST WP	150-200	L
1381	Accum (1000+) *O/CTO mostly 20th Cent in (7) albums incl Scott Intl w/ Poland, Romania & Russia to 1980 abt 75% filled, Harris Statesman to 1980 countries A-H, Scott Jr Intl to 1938, Schaubek to 1939, Regent WW to 1958, Scott Modern to 1938 all 10%-20% filled; small New Zealand album to 1954 abt 75% filled, a few faults to gen F-VF (Proceeds benefit APS) EST	150-250	L
1382	Accum (1000+) mostly used 20th Cent in (5) stkbks, glassines, on Vario pgs & 102 cards incl much Australia, Austria, Denmark, DDR, Greece, Lebanon, New Zealand, Syria, Turkey & many other countries, some US mixed in, accum space topicals, unused 1953 QE II Coronation omnibus set, a few faults, gen F-VF (Proceeds benefit APS) EST	150-200	L
1383	Estate balance (100s) *O in various forms, noticed Citation album, US collection, US postage, some loose items & a few cvrs, close review should produce some nice finds, overall F or better EST	150-200	L
1384	Accum collections in (7) albums; (2) UAR w/ mostly unused hinged Egypt & some Yemen, lightly filled; (1) Canada album w/ good selections Large Queens to 1930s pictorials used incl Bluenose; (2) US albums w/ some used incl #227, 238, 573, 834; also a gen WW homemade album & some early NH UN incl #38; gen F-VF H/NH EST	150-200	L
1385	WW Accum in (3) old albums, small boxes & envs; wide variety from common to somewhat better, noted Hong Kong bklt for 160th anniv of Post Office (footnoted after #940), Canada Centennial desk set, USSR stamp folio, some China, Switz & others in older albums (Scott Junior, others); gen F+ EST	150-200	L
1386	Estate balance lot w/ good US & foreign; c.1940 Schaubek WW album, lightly filled w/ groups of Germany & Area, Switz, Italy, a few are stuck; baggie of US & WW stamps & cvrs, quadrille page album w/ used US collection w/ some faulty earlyies, F+ Columbians to 10¢, Trans-Miss to 10¢, Pan-Am cplt (all used, a few faults), Wash/Frank & 4th Bureau, some revenues, more; little baggies w/ more WW esp pre-war China & some Japan; a little bit of US FV, more; gen F+ EST WP	150-200	L
1387	Group of country collections in (4) albums & a stkbk incl Belgian Congo w/ Used: #26, 30, 40, 57, 88-113 & Unused: 27-28, 129, 284 also Ruanda-Urundi & Laos 1957-74, Yugoslavia & area to 1945 w/ Montenegro & Serbia, gen F-VF H/NH EST	175-225	L
1388	Accum abt (320) unused 19/20th Cent on 102 cards, most w/ CV under \$10 incl unused Bulgaria #69; Reunion 366 (6), used Fr Equatorial Africa C37, Japan 291B & much more, a few faults but gen F-VF NH EST WP	175-200	B
1389	(1000s) *O in (3) stkbks incl 1930s-90s Spain & Spanish Sahara (NH/H), 1950s-90s Finland & Karelia (NH/H), Aegean Is set of (14) Ferrucci sets (Lisso & Nisiro stuck, otherwise NH), much Liech to 1990s (NH/H/used), UN, Trucial states, books got wet & roughly 10-15% stuck, few damaged in shipping, otherwise gen F-VF EST	180-240	L

LOT	WORLDWIDE COLLECTIONS & LARGE LOTS	VALUE	
1390	Group of country collections mainly in Scott albums (100s) */O incl Spain 1867-1975, French non-African Colonies from Lebanon to Wallis Futuna, Canada w/ used #141-48, 155-59, 177, E1-2, Ireland 76, 94, 135-58, 161-72 & others to 1990, cond varies gen F-VF H	EST WP 200-250	L
1391	Accum (1000s) incl NH France, Indonesia, Spain, Switz, used Russia 1341A (70), hodge-podge of other material, expect some faults mixed in but gen F-VF	EST 200-300	L (2)
1392	Accum (1000s) */O in various WW albums, binders, stock & counter books incl a stock of France semi-postals, useful Germany & area, Egypt, China incl some Coiling Dragons & other useful L countries etc, values to \$25, some foreign currency & more, mixed cond F-VF H	EST 200-300	L (4)
1393	Accum (100s) */O mainly diff 19/20th Cent to the 1950s in (23) retired APS circuit books incl unused Spain #672-77, E1-3, Rio de Oro 12, Cuba 16, 31, 34, 54, 107, 131-33, 151-52, Sp Sahara C8-15, C18, Fr Polynesia 8, 52, B3-5, Alaouites C17-19, Azores 284-299, Hungary 458-63, 511-24, B17, C35-44, Romania B21-30, B57-68 & others, mixed cond to F-VF H	EST WP 200-250	B
1394	Accum (1000s) */O many topical S/S w/ dup incl nudes, Diana, movie stars, Marilyn, Beatles, Disney, dogs, animals etc, listed & unlisted w/ many bogus ex-Soviet "ia" countries, also Mongolia, Fr Africa, Caribbean area & more also much BENELUX, Israel & more on 102 cards, cond varies gen F-VF H most NH	EST 200-300	L
1395	Accum of abt (15,000) stamps */O all off paper in (17) 8 1/2 X 11 small paper boxes stuffed w/ WW issues, could be a few gems, far to many to look at time of setting this lot up, nice variety for WW collector, few faults but mainly F-VF	EST WP 200-300	L
1396	Dealer stock of (1000s) */O in binders w/ stkpks, glassines, plastic folders etc, all WW w/ regular & BOB issues, no US, few revenues, few faults but mainly F-VF H/NH	EST WP 200-300	L
1397	Mish/mash (1000s) */O 19/20th Cent totally disorganized in glassines, cards, envs, pgs, circuit books etc incl incl sets, sgls, S/S, topicals & more w/ dup, great lot for sorting contains all areas & ages, could prove quite worthwhile, mixed cond to F-VF H/NH	EST 200-250	L (3)
1398	Accum (1000s) */O w/ dup in glassines, cards, folders, sheet files etc incl much unused Vatican, Israel, Monaco, Russia & area even some US w/ #294-299, also topicals w/ Sports, EUROPA & others, couple cigar boxes of odds/ends & more, mixed cond faults to F-VF H/NH	EST 200-300	L (2)
1399	Collection (1000s) */O 19/20th Cent to the 1930s in (2) Gibbons New Ideal albums incl used GB #34, 80, 85, 96, 108, 127-36, 173, Portugal 35, 42-4, 46, France 131-32, Denmark B5 & unused Surinam 152-61, Spain B9-10 & others, mixed cond faults to F-VF H	EST WP 200-250	B
1400	Accum (1000s) */O incl (6) highly scattered Harris Citation/Standard albums, useful Norway 1856-1988 in a stkbk & year books 1989-91, nice unused NZ, GB, France, Nauru etc w/ S/S on stkpks, National Wildlife labels w/ albums, Czeslaw Slania topicals & various material sorted by country into glassines & some topicals, mixed cond gen F-VF H/NH	EST 200-300	L (4)
1401	Dealer accum of Canada & Nfld, New Brunswick & Trucial States on 102 cards w/ (1000s) of issues incl a few cvrs, S/S, miniature sheets, few faults but mostly F-VF & useful	EST WP 200-300	B
1402	Accum (1000s) */O & cvrs w/ dup incl UN incl a nice Worldwide 50th anniversary topical collection, Vatican w/ sheets, Ghana, 1978 QEII Coronation anniversary & unused Australia O12-13, France 308, Poland 306-7m, various cvrs incl (100s) of cacheted Palau FDC, Switz, 1939 Trans-Atlantic Clipper flights, other odds & ends, mixed cond to F-VF H/NH	EST 200-250	L (4)
1403	Accum of UN FDCs mostly addr 1952//1980 over (150) total incl #38, US Presidential FDC (50+) incl #832 registered, 833, 834 registered, 1052, 1053, group of (100+) WW adv, comml, correspondence, event cvrs, Modern stamp album w/ abt (200) issues, glassines, envs of Austria, British Colonies, Canada, Cuba, Ecuador, France, Germany, Neth, Philippines, Spain etc, some faults like sticking down or together, otherwise F-VF	EST 200-300	L
1404	Accum (1000+) */O mostly 20th Cent to 1980s incl sgls & sets CV to \$20 in (12) stkbks incl (1) stkbk of each country Br Commonwealth, Congo, Germany, Korea, Laos & Monaco, Poland & Trucial States, also incl (5) WW mixture stkbks, gen F-VF H/NH	EST 200-300	L
1405	Selection on cards, mostly Classic Br Commonwealth; highlights incl Colombia #499 imperf pair H; Grenada 5D, 8-10 used, 75 HR; Jamaica 14 NG, 86, 99 used, 171-74 NH; Reunion B1 H; Turks Islands #1 used, 2 RG, 43 used; Virgin Is 2 HR, 21-27 HR, 102-13 NH, 115-27 NH; gen F+	EST WP 200-300	SE
1406	Accum (1000s) mostly 20th Cent to 1980s incl Minkus comprehensive album to 1960 abt 50% filled, Minkus pgs abt 50% filled, Vatican City collection in SAFE hingeless album to 1963 abt 50% cplt, well-filled Conway Cadet album, Channel Is to 1975 on Kenmore pgs, old German album from 1880s, country collections on Scott pgs incl Hong Kong, Martinique, Papua New Guinea, Thailand & UAR; balance on remainder & approval pgs, sheet files, glassines & baggies, a few faults to gen F-VF	EST 200-300	L

LOT	WORLDWIDE COLLECTIONS & LARGE LOTS	VALUE	
1407	Accum dozens */O mainly diff most on stkpgs incl; used GB #180, 222, NZ AR15, Gabon 13 & unused DWI 3, Ireland 78b, Memel N86, Cuba 13, Bermuda 124, Germany CL4, Czech & Monaco bkls, WWII era Italian & German occupation issues of Yugoslavia & more, cond varies gen F-VF H	EST WP	200-250 LE
1408	Accum in (8) stkbks incl many Blks/6 of 1970-2000 GB issues, high FV, (50+) cplt GB bkls incl £1 Wedgwood, abt \$50 in US face w/ some stuck down to pgs, (100s) WW issues in glassine & pgs, few faults but mainly F-VF	EST	200-300 L
1409	Accum (1000s) */O 19/20th Cent in albums, stkbks, pgs etc incl used US #73, 113, 189, 297, 325-26, 404, Denmark 164-75, France 52, 102, 108, 126, 131, B42-43, GB 43, 96, 111-122, 126, 251, 286-89, Switz 98-100 & others, mixed cond faults to F-VF H	EST	200-250 L (2)
1410	Accum (1000s) */O w/ dup arranged by country & # in (10) file stock boxes best is China w/ over (90) mainly Imperial Coiling Dragons also about C\$50 Canadian face, some Kenya, Thailand, Sweden, Switz & more, cond varies gen F-VF H/NH	EST	200-300 L (2)
1411	Accum mish/mash (1000s) */O mostly 20th Cent in (3) stkbks, (2) albums, stock, album & remainder pgs, abt (100) small dealer packets & much more incl used Spain stock in (2) Lighthouse stkbks, used Israel collection & used India accum, a few faults but gen F-VF	EST	200-300 L
1412	Accum */O (1000s) 19/20th Cent collection hinged on (100s) of loose Minkus pgs, stkbk w/ dup, (5) Minkus Master Global supplements (1964/81), shoebox of glassines sorted by country; wide variety of countries, much Europe, some Asia; cond varies widely, most sound, gen F & better	EST	200-250 L (2)
1413	Accum (1000s) */O 20th Cent on Scott, Harris, quadrille, homemade & stkpgs incl much Australia, Bulgaria, Czech, Netherlands, Poland & many more European countries, mixed cond to F-VF (Proceeds benefit APS)	EST	200-300 L
1414	Collection (1000+) */O mostly 20th Cent to 1960 in (2) Minkus Supreme Global albums w/ most unused stuck down, abt 40% filled w/ much Austria, Belgium, China, Croatia, Czech, France, Germany, Mozambique Company, Netherlands, Russia, Spain & Colonies, San Marino, US & many others, gen F-VF (Proceeds benefit APS)	EST	200-300 L
1415	Dealer stock in red box on 102 cards */O "B" countries incl Bechuanaland unused #6, Bechuanaland Protectorate unused 112, 133, 158, 179, used 131, 157 (2), 172, small Belgium group most no cat #, Bermuda unused 19, used 57, 109 (8), 161 (2), 162, 191, 270, Bhutan unused 90-90E, 92-92I, Burkina Faso unused 323-4 & C179-81, 434-5, small Brazil group most no cat #, group of Burundi mostly low values, owner IDed, few faults mainly F-VF	EST WP	200-300 L
1416	Accum (1000s) */O in albums & stkbks incl Israel used #1-9; Jersey unused (largely NH) 1969-84 incl dues; WW 1940s; Germany, Luxembourg, Mexico, Trucial States; used Australia, Austria, Burundi, France, Mongolia, NZ, Seychelles, So Africa, & Thailand, etc, cond varies but mostly F-VF	EST WP	200-300 L (3)
1417	Collection (100s) */O hinged in a 1930 Scott Jr Intl abt 30% filled incl unused US #551-70, 614-16, 658-79, C4-6, Canada 54, 145; unused NG US 230-4, 236-8, 325-7, Canada 35; used US 63, 68, 73 (2), 211, 214, 227-8, 341, (13) officials, abt (100) revenues, Canada 157-9, Gr Britain 58, 67 & many more, a few faults, gen F-VF (Proceeds benefit APS)	EST WP	200-300 B
1418	Hoard of (1000s) in glassines & on stkpgs */O, some dup & better items will be found upon review, noted Turkey, Iran, Br Commonwealth & Canada	EST	200-300 B
1419	Accum (1000s) */O sets & sgls on 102 cards in (2) red boxes w/ most CV under \$10 w/ much British Oceana, Cuba, Germany, Gr Britain & Machins, Ireland, New Zealand, Scandinavia, 1937 Coronation Omnibus issue & much more, gen F-VF	EST	200-300 L
1420	Accum (1000s) */O 20th Cent incl (2) Harris Ambassador albums to 1963, French WW album, UN unused collection & stationery to 1989 on Minkus pgs (incl #38), accum on stk & album pgs, (8) stkbks, glassines, counterbooks, abt 1 lb on paper, some US mixed in incl (34) 1970s souv pgs, 50 States Golden Replica cvs & abt (200) US & WW cvs & FDCs, a few faults to gen F-VF	EST	200-300 L (2)
1421	Accum */O in (6) springback Elbe albums very neat w/ Belgium, France, Germany, Liech, Danzig, Luxembourg, Italy, Russia, US (some Blks & PBKs), also envs of more WW, unused incl Japan #274-5, Syria C30-33, Belgium 305, 352, B532-7, gen F-VF	EST WP	200-300 L
1422	Group of unused collections mainly Blks & S/S from the 1990s & early 2000s in (5) binders incl Germany, Poland, Czech, Yugoslavia & Slovenia, also a UN collection of sgls w/ #38 to 1994, gen F-VF NH	EST	200-250 L
1423	(4) Countries consisting of Liech 1957-83 sheets in stkbk, NH; Papua NG 1952-87 on Seven Seas pgs, almost cplt, possibly all NH; Switz 1960s-80s in stkbk, dup to (3), NH; Vatican 1956-72 on W/A pgs, light dup, NH/H; could be few faults but gen F-VF	EST WP	200-250 L
1424	Accum (1000s) */O incl Canada, unused KGV incl coils, US incl abt (180) NH forevers, used RG18, Liech NH 1970s-90s, messy used accum of Australia, Denmark etc, cond varies	EST WP	250-350 L (2)

LOT	WORLDWIDE COLLECTIONS & LARGE LOTS	VALUE	
1425	Accum (1000s) */O incl 1940s Scott Intl incl unused Japan #422 & 479, (8) lightly populated Scott Internationals A-NZ, Turks & Caicos-Z, (2) nearly empty Scott Br America albums w/ bit of Bermuda & Canada, hodge-podge of other material incl China unused 270-73, Germany incl unused 8NB8a, used 1970-82 cplt, DDR used 1961-71 nearly cplt, Bohemia & Moravia; cond varies	EST WP 300-400	L (4)
1426	Accum (100s) mainly unused w/ sets & S/S some dup incl UN 38 S/S (3), Bhutan 3-D material, Neth Indies N27-37 & other Japan Occupations, Mali C5-8, Ryukyu C14-18, Sri Lanka 507-10, India M44-55, FSAT C28-32, Burma 2N30-37, 2N41-50, Palau 126-42, Marshall Is 168-84, various Mushroom & Kennedy topicals & more, gen F-VF H/NH	EST WP 250-350	B
1427	Hodge-podge (1000s) */O 20th/21st Cent in glassines, cards, binders, bags & more w/ dup incl much topical material incl Diana, Kennedy, Art, Butterflies, Animals, Sports, Scouts & more many S/S (some unlisted) also useful Cuba, various Asia some better UN incl #1-12 (3) sets MI Blks, & #2 (5) precancels & much more, mixed cond to F-VF H/NH	EST 250-350	L (3)
1428	Accum (1000s) mainly unused w/ dup mostly on IDed cards many w/ topical appeal incl India #200-202 (5), Norway B64-65 (3), Oman 395a (10), 396 (40), Canada 1630 sheets over C\$250 in FV also Bahamas 601-18, Japan B14a-B31a, Iceland 378-79, lots of dup, 1939 NY World's Fair sets & much more, gen F-VF H/NH	EST WP 250-350	L
1429	Somewhat better accum (1000s) */O incl Canada incl unused #50, 54, 56, 249-62, Denmark 1284-87 bklt, Germany incl unused C46-56, Japan collection, Captain Cook, flowers, QEII Silver Jubilee anti-Malaria, stkbks w/ GB, Romania, Sweden, Russia etc, cond varies	EST WP 250-350	L (2)
1430	Dealer stock in red box C countries w/ (100s) 102 cards */O incl Cameroun w/ unused & used, Cayman w/ unused #1 (3), 2, 36 (2), 41 (2), 42, 59, 60, 130, 144 (5), 147, 149, 164, MR1 (3), MR7 (4), used 3, 111, 132, 133, 146 & others, Ceylon unused 156, 273, 288 used 141, 242, 274, 289 (2), 289A, Chad w/ unused & used, Christmas Is unused 1-10 (2), 22-33, 39-54, 69-84, 117-32, 162-73, 196-211, 254-69, owner IDed (NV) w/ sgls, cplt sgls & sets, few faults but mostly VF, H/NH	EST WP 250-350	L
1431	Collection (1000s) */O in first (3) Scott Intls w/ issues to 1955 incl used US RW8-21 (mixed */O), India 221-222, Italy 506, 594-96, 600, 603, C127, Ireland 149-50 & unused France N28-42, GDR 78-79, KUT 111-117, Macao 353-60, 365-67, Sudan 98-114, Italy 413-18 & others, mixed cond to F-VF H	EST 250-350	L
1432	Accum (1000s) */O in stkbks & binders w/ dup incl unused Fr Polynesia #270 sheet, Venezuela 349 (sheet of 50), Japan 230-33 (2), 375-78 (2), 473a, 474-77 (3), 541-56, B9-10 (2), Canada 155, 157, 174, Czech 187-90 (3), Bulgaria 288-92, Romania B26-30, B32-34 & others w/ some reference material, also used Denmark & more, mixed cond gen F-VF H/NH	EST WP 250-350	L
1433	Accum (1000s) */O mid to late 20th Cent, sets & S/S CV less than \$10 w/ a few better in glassines, 102 cards, dealer pgs, envs sorted by country & much more, many countries represented, many topicals too, a few faults, gen F-VF	EST 250-350	L (2)
1434	Accum many (1000s) incl (30) albums, binders & stkbks, wide range of */O material w/dup incl some better w/ unused like Belgium #172-84, Israel 241a, useful Scandinavia, Latin America, topicals & more, mixed cond faults to F-VF H/NH	EST 250-300	L (3)
1435	Accum (1000s) */O 19/20th Cent on stk, Vario & album pgs w/ dup incl useful Europe, Asia & Trucial States, many other regions represented, variety of topicals, gen F-VF	EST 250-350	L
1436	Accum (100s) */O w/ better & dup in a binder incl used Australia #52 (2), GB 5, 26, 179-80 (2), & unused Marshall Is 5, Pitcairn 13-16, Neth B144a, Canada 245, Ryukyu Is 14, Nfld 86, Australia O14, Monaco 904a (29), EUROPA S/S, India 636a, some proofs from Ecuador, used early Italian, German States & others, mixed cond faults to F-VF H/NH	EST WP 250-350	A
1437	Accum abt (350) unused presentation & year packs mostly 1970s & 80s incl much Gr Britain & British Empire w/ a few Europe & Trucial States, w/ many in postal packaging; many topicals, high FV, gen F-VF	EST 250-350	L
1438	Accum of many (1000s) */O 1880s-1960s in glassines incl Greece, Switz, British Colonies, Latin America, some Asia, revenues, topical, US great variety, treasure hunt for you, few faults but mainly F-VF	EST 250-350	L
1439	Accum of (1000s) */O w/ high % unused, strong in topical especially butterflies, much Middle East, most 20th Cent in glassines, on pgs & stkpks, nice & clean, good variety, gen F-VF H/NH	EST WP 250-350	L
1440	Several WW stamp groupings: Spain unused in clear mounts on Scott pgs 1973-84 well-filled & a few extras (1928-30, 1959, 1962) most appear NH but also a few H & used; Samoa collection */O on homemade pages, several pgs Classics, then 1973-84, H/NH; glassine & several 102 cards w/ unsorted WW stamps & sets, */O incl Somali Coast, Korea, St Helena & others; gen F-VF	EST 250-350	B

LOT	WORLDWIDE COLLECTIONS & LARGE LOTS	VALUE	
1441	Small country groupings & stocks; used Machins on manila stkpgs, binder of more manila pgs w/ used GB commems; other used incl France, US high FV, Namibia, small groups of Ireland, Algeria, Denmark, Port Colonies & more; a well-filled London 1990 stamp passport; gen F-VF	EST 250-350	L
1442	Many (1000s) WW, (2) shoe boxes full of envs packed w/ mostly used, sorted by country, commons & CTOs; additional trays of small glassines, a version of bundleware, w/ moderate dup for GB, some US, Canada, Australia, regs & commems; F+	EST 250-350	L
1443	WW issues in glassines, minor dup, sorted by country Albania to Italy (w/ a few extras Turkey, Yugoslavia, others); ea labeled by Scott # & gum cond; lots of full sets, topicals, some BOB, abt 10% used, abt 80% NH; mostly mid- to late-20th Cent, gen F-VF	EST 250-350	B
1444	Single country collections (1000+) */O on album & remainder pgs mostly 20th Cent, well-filled countries incl Algeria, Australia, Austria, much Br Commonwealth, Bolivia, China PRC, Danzig, Germany, Hungary, Ireland, Laos, Liberia, Palestine, Poland, Switz & many more countries, also incl dealer stock of ROC in glassines, a few faults, mostly F-VF	EST 250-350	L
1445	Accum many (1000s) */O in (100s) glassines, envs & baggies mostly 20th Cent, some sorted by country & cat #, some issues w/ moderate dup, many topicals, most CVs less than \$10, some US mixed in, many countries represented, gen F-VF	EST 250-350	L
1446	Old Scott Junior album & more; album has several (100) WW Classics mostly used, incl larger amounts of Germany; small stkbk w/ (100s) more stamps, revenues & labels, US & WW incl some less common items; stack of cvrs, mostly foreign, from late 19th/early 21st Cent incl PPC, comml, airmail; small box of loose & random WW stamps; F+	EST 250-350	L
1447	Accum (1000s) */O in albums, pgs, lot pgs etc incl many better w/ used Trieste B C18-20, Switz 3082-84 & unused 4019-21, Israel 7, 15 (tab), J1-5 (2), UN 38, Poland 347-56, Germany 804, Vatican 189-91, Syria 13A, Egypt 187, N37-38, Belgium B466A, Spain 585C & others, gen F-VF H/NH	EST 250-350	L
1448	Lifetime accum (1000s) */O in over (30) albums, binders & boxes, envs etc incl UN #38, unused GB, Channel Is, Australia & NZ, Scandinavia, Germany & area, Russia even some China somewhat disorganized but still worth a look, mixed cond faults to F-VF H/NH	EST 250-350	L (7)
1449	Collection (1000s) */O 19/20th Cent on computer generated pgs in (24) binders incl used Austria #6, 110-27 Czech 434a, Peru 8, 9, 13, 15 & unused C78-81, Honduras C789-92, Somali Coast 34-39, 183-93, 194-220, 222 & others, good Latin America, some volumes quite sparse, cond varies gen F-VF H/NH	EST WP 250-300	L (3)
1450	Accum (1000s) */O 19/20th Cent w/ dup in (27) albums, binders & stkbks incl unused better Nyassa #26-41, 94-105, 106-25, J1-9, Belgium 72, 124-33, Andorra w/ EUROPA sets, much Latin America, France & Colonies, Egypt, Mexico & more, mixed cond to F-VF H	EST 250-300	L (3)
1451	Remainder accum (1000s) */O in albums, binders, pgs stkbks etc incl used China PRC #1358-98, 1557-72, 1840-43, unused Iran 1079 Blk, Austria year set, 1984-91, some Mexico year sets from the 1990s, various cvrs incl useful Iran & Russia as well as topicals & more, mixed cond to F-VF H/NH	EST 250-350	L (3)
1452	Accum (1000s) */O in various albums, stkbks, envs & 102 cards, much sorted by country or topic but largely not IDed, cond varies	EST 300-400	L (5)
1453	Accum (1000s) many colorful recent topical S/S w/ dup incl movie stars & singers, Marilyn, Sinatra, Star Trek, Grateful Dead, Elvis, Diana & other royalty also sports, birds, flowers, cats, dogs, Titanic etc, some unlisted incl many "stan" & "ia" countries, some better incl Nicaragua #2020-27, Yemen 109a, Spain 1392-1444 (7), Syria C141a, Syria UAR C9 & others, cond varies but gen F-VF H most NH	EST 300-400	L
1454	Accum (1000+) mostly unused 20th Cent in IDed glassines, cards, envs, Vario & stkpgs, many countries & topicals represented incl unused Canada #926; Cook Is 1323-6 (30), 1364-6 (20); Denmark 832a, 865a; GB BK31 bklit; Guinea B13-16; Marshall Is 582-6 sheets, 592, 604; Mexico C184 (30); Sweden 1588a (3), 2621G & much more; high CV, gen F-VF NH	EST 300-400	B
1455	Dealer stock of A countries in red box on (100s) 102 cards incl Aden #11/75 w/ unused 58A, 60 (2), 61 (2), 74, 75, used 60 (2), 61A, 73, issues from Aden Kathiri & Quaiti, Aitutaki 7//333 unused 28, used 10, 28 (2), 29, Antigua 5//489, unused 14, 49, 70, 71, 72, 73, 74, 99, used 5 (2), 34, Argentina mostly used low CV issues, Ascension 23//739 w/ unused 96-9, 736-9, AAT 1//1L143, owner IDed (NV) w/ cplt sgls & sets, few faults mainly F-VF, H/NH	EST WP 300-400	L
1456	Accum of over (5000) stamps */O in glassines, 102 cards, dealer pgs etc, nice variety incl many diff countries but no British, unsorted, from long time collector, few faults but mainly F-VF H/NH	EST WP 300-400	B
1457	Dealer accum of (1000s) mostly on album pgs & stkpgs w/ WW & British Colonies, nice variety of issues, few faults but mainly F-VF H/NH	EST WP 300-400	L
1458	Old time collector's accum in glassines, envs, dealer pgs w/ (1000s) of WW, US & British Colonies, */O issues w/ a few faults but mainly F-VF H/NH	EST WP 300-400	L

LOT	WORLDWIDE COLLECTIONS & LARGE LOTS		VALUE	
1459	Accum of country stamps */O WW incl Australia, Belgium Congo, El Salvador, Germany, Greece, Netherland Colonies, Peru on pgs, Spain & Spanish Colonies, few faults but mainly F-VF H/NH	EST	300-400	L
1460	Accum of stkpgs, album pgs, folders etc of (1000s) */O issues incl GB, Latvia, Argentina, Eastern Europe, Lebanon, Latin America & many more, few faults but mainly F-VF H/NH	EST WP	300-400	L
1461	Dealer accum of stkpgs, album pgs, full sheets, folders w/ (1000s) of issues */O incl Belgium earlyies, Br Colonies, nice unused Mexico, Portugal Colonies, Switz, Europe, Latin America & many more, few faults but mostly F-VF H/NH	EST WP	300-450	L
1462	Accum of album pgs, stkpgs etc w/ (1000s) */O issues incl Argentina, Austria, Canada, Chad, Czech, Dominica, Egypt, Gabon, GB, Guatemala, Honduras, Israel, Liechtenstein, Luxembourg, Jamaica, Japan, Peru, El Salvador, St Helena, Togo & others, few faults mainly F-VF H/NH	EST WP	300-400	L
1463	Accum of dealer (100++) 102 cards, glassines, envs etc */O incl Barbados, Bulgaria, Colombia, Cyprus, Falkland, Germany, GB, Greece, India, Ireland, Italy, Luxembourg, Neth, North Rhodesia Portugal, Romania, Saar, San Marino, Tonga, US, Vatican City & many more, few faults but mainly F-VF H/NH	EST WP	300-400	B
1464	Dealer stock of album pgs, stkpgs, mounted collections w/ (1000s) */O issues from A to Z countries, noted nice Greece, Haiti, Hungary, Russia, Tannu Tuva, Venezuela, & much pre-1940s issues, nice selection all around, few faults but mainly F-VF H/NH	EST WP	300-450	L
1465	Dealer accum of (100s) 102 cards w/ (1000s) of stamps */O from WW & British, some US, incl Australia, Barbados, Bulgaria, Germany, GB, Greece, Ireland, Italy, North Rhodesia, Romania, Russia, Spain, Vatican City, many others, few faults but mainly F-VF H/NH	EST WP	300-450	B
1466	Dealer stock of (100s) 102 cards w/ (1000s) */O issues WW, Br Colonies & US incl Argentina, Ascension, Austria, Canada, Czech, Egypt, GB, Israel, Japan, Montserrat, Nevis, Saint Islands, Vatican City & many more, few faults mostly F-VF H/NH	EST WP	300-450	B
1467	Dealer accum of (100s) 102 cards w/ (1000s) issues */O incl A to Z counties, Br Colonies, Europe, Latin America, Asia, nice variety, few faults to mainly F-VF H/NH	EST WP	300-450	B
1468	Dealer accum in glassines, (100+) 102 cards, stk cards w/ (1000s) issues */O A to Z countries incl Br Colonies, Europe, Asia, Latin America, etc, few faults but mainly F-VF H/NH	EST WP	300-450	B
1469	Dealer stock of glassines & (100s) 102 cards from A -Z countries w/ Br Colonies, Europe, Latin American, Australia, Asia nice variety, few faults but mostly F-VF H/NH	EST WP	300-450	B
1470	Dealer stock on (100s) 102 cards w/ some glassines */O incl A -Z countries many pre-1940 issues from to name a few, Australia, Barbados, Bulgaria, Colombia, Cyprus, GB, Greece, Ireland, Italy, Luxembourg, Neth, Portugal, Romania, Russia, Spain, US, Vatican City, few faults but mainly F-VF H/NH	EST WP	300-450	B
1471	Accum (100s) */O on (60) Varío pgs in (30) dealer display pgs, mostly sets, sgls & cvrs CV to \$50, some US mixed in incl telegraphs, cvrs & test coils, unused Fiji #161, France 129, B27, B147a, Greece C71-3, Portugal 315-45, PRC 344a, 810-17, 1647, CTO Russia 540-5, 546-9, 559-68, 992A-1001, C35a, C37-9, (6) Doris Gold handpainted & much more, gen F-VF H/NH	EST	300-450	L
1472	Accum of (1000s) */O issues on album pgs, stkpgs, cards w/ A-Z countries incl Fr Colonies, Germany DDR, Ecuador, Italy, Venezuela, 25th Anniv of Coronation, & many others, nice variety, few faults but mainly F-VF H/NH	EST WP	300-400	L
1473	Accum of (26) albums & binders w/ over (7500) */O issues, binders are mostly stkpgs incl items from Argentina, Austria, Bahamas, Canada, Czech, Denmark, Finland, France, Germany, Greece, Hungary, India, Israel, Mexico, Pakistan, Romania, So Africa, Spain, Switz, Turkey etc, great for WW collector, few faults mainly F-VF H/NH	EST WP	300-450	L (2)
1474	Accum (1000+) */O mostly 20th Cent w/ dup in (7) dealer binders incl used Australia #73a (2), Bermuda 2, 38 (2), 94 (2), Belgium 70, 254-5, France 70, Germany 20, 21, 34, unused all NH Bohemia-Moravia 1-19, Hungary 481-5 (4), Liech 301-2, Germany B120, B169, B172, B176, B191, B198-202, B204, B209-14, Offices in China 1a, DDR 272-7, 278-9 Blks w/ much Br Commonwealth, Belgium, Hungary, Germany, Liech & much more, most CV under \$10, gen F-VF H/NH	EST	300-400	L
1475	Accum (1000+) */O 19/20th Cent small country collection on album pgs in folders & stkpgs w/ countries Austria, Bhutan, Brazil, Cuba, Czech, Egypt, Fr Colonies, Iran, Iraq, Italy, Korea, Liberia, Nepal, Nicaragua, Philippines, Puerto Rico, Romania, Straits Settlements, Syria, Switz, Turkey, Yemen & a few more, mixed cond to F-VF H/NH	EST	300-450	L
1476	Accum of many (1000s) */O 1900s-70s in glassines & 103 cards, seems to be "didn't need it box", a real hodgepodge w/ great variety of countries, revenues, topicals, Switz B's, sets to CV \$30 & maybe better, needs time to find the rewards, few faults but mainly Avg-VF H/NH	EST WP	300-400	L

LOT	WORLDWIDE COLLECTIONS & LARGE LOTS	VALUE	
1477	Accum of abt (80) APS retired sales books & (20+) stamp club sales books also retired, over (10) books of US stamps from APS, some countries incl Brazil, British Colonies, Czech, Ethiopia, Finland, France, GB, Hungary, Iceland, India, Ireland, Liberia, Mexico, Peru, Portugal, Russia, Spain, Switz & others, few faults but mainly F-VF H/NH	EST 300-450	L
1478	Accum of (1000s) */O in glassines, 102 cards, 104 cards, nice variety of issues, w/ abt (100) S/S, many British Colonies 1970-80, few faults but mainly F-VF H/NH	EST WP 300-450	L
1479	Accum (1000s) */O some dup on stkpgs, 102 cards, binders & albums incl a Scott Intl part 1 incl Italy #133-35, 140-42, Gibraltar 96-99, France B53, Ghana 286-300, Falkland Is 465-480, Philippines 1350, 1392-97, Peru C94-102, Japan C43, Nyassa 94-105, 105-125, Maldivs Is 1757-72, good 19th Cent France & dup stk of early Yugoslavia, cond varies gen F-VF H some NH	EST 300-400	L (2)
1480	(200+) */O on stkpgs incl many better items w/ British Commonwealth, German States & many others, best being Canada & Japan, owner's CV over \$2,500 (NV) & appears to be accurate, overall F or better, a couple w/ small faults, many items to be pulled from this accum	EST WP 300-400	LE
1481	Dealer stock (1000s) */O 20th Cent in Scott IDed glassines in (8) black boxes & (1) red box, light to moderate dup w/ CV up to \$1 ea incl Afghanistan, Albania, Egypt, Ghana, Indonesia, Israel, Iran, Iraq, Thailand, Turkey, UN-Geneva, UN-Vienna, US & many other countries, incl some BOB, gen F-VF	EST 300-400	L
1482	Accum (1000s) */O 19/20th Cent odds & ends w/ many better incl used GB #28, 85, 103, 140, 180, Italy 51, Singapore 22 & unused Philippines 325, NB3 (3), NO2 Blk, Tristan 28-41, 55-67, 113-115, Cocos 1-6, Tonga 814 (10), Italy 832-34, Iran 1107-23, 1130-32, 1132A-1137, Qatar 60a-b Boy Scout Sheets & much Germany incl 466, 669 as well as Austria & others incl reference material careful examination could prove worthwhile! mixed cond faults to F-VF H/NH	EST WP 300-400	L
1483	Accum of many (1000s) */O WW in glassines, dealer pgs, 102 cards, stkpgs etc incl Ascension, Australia, Austria, Canada, Czech, GB, Israel, Poland, Russia, British Colonies, Asia etc, hours of enjoyment, few faults many F-VF H/NH	EST WP 300-450	L
1484	Dealer stock in red box w/ (100s) on 102 cards incl Iceland unused #13, 90, 172, 195-8, 203-5, 208, 213-5, 224, 232-4, 298-9, C3, C10, CO1, O56, used 107, 110, 125, 147, 156, small group of Indonesia, Isle of man unused 113-129, 234-39, 281, 347-58D, Jamaica unused 48a, 104 (3), 121, 127, 128, 141, used 39 (3), 84, KUT unused 19, 23, 80, 85, 86-9, 117, 134, 135, used 42-5, 56, 82, 116, Leeward unused 2, 5, 6, 7, 9, 10, 11, 21 (3), 24, 26, 43, 45 (2), 52 (2), 54, 65, 72, 75, 76, 79, 80, 111 (3), 111A, 113, 115, 119, 143, 144, 146, 147 used 4, 6, 19, 25, 53, owner IDed, few faults but mostly F-VF H/NH	EST WP 300-400	L
1485	Accum of (500++) glassines & (100s) album pgs, stkpgs, loose */O issues, many diff w/ some better CV, hours of time will prove rewards, few faults to F-VF H/NH	EST 300-400	L (2)
1486	Dealer stock in red box */O on 102 cards incl Cocos Is unused #87-102, 244-7, 264-6, 270-3, 274-7, small group of Congo Republic, Cook Is unused 10, 11, 13, 28, 33, 44 toned, 63, 77, 78 (2), 88, 97, 98-100, 104, 113, 140, used 11, Cyprus unused 132 NH, 133 LH, used 2, 40, 90, 180, Egypt unused C49-50 & many more, owner IDed, few faults but mainly F-VF, NH	EST WP 300-450	L
1487	Dealer stock in red box on 102 cards */O WW issues incl Solomon Is unused #1, 5, 32, 34, 37, 38, 44, 76, 77, 100, 102, 104, 125, 140, 164a, 165a, 280-4, 296-311, 316-31, 580-96, used 37, 76, 78 (2), Somaliland Protectorate unused 13, 15, 87, 89, 91, 94, used 80, Southern Rhodesia unused 34, 36, 51, 90, 91, 92, 93, 94 used 53, 107-108, Spain unused 399, Swaziland unused 20-3, 35, 48-9, 90, 91, used 36, 105, 107, Ubangi, United Nations, US unused RV41, used E1 SE, E2, E3 (2), E4, E5, Q8 (3), IQ2, Virgin Is unused 13 (4), 31, 35, 39 (3), 40 (2), 41, 43 (2), 47, 59 (2), 84, 124, 128-39 cplt, 144-57, 154, 206-22 cplt, 284-99, 364-78, used 126, 127, 158 owner IDed, few faults but mainly F-VF, NH	EST WP 300-450	L
1488	True hodge-podge (1000s) */O, many in old unsearched envs & glassines; some organized alphabetically, others random, noted some China but hardly any US; spot checked & there are some empty envs as well as full ones w/ decent value, so consider this the philatelic version of Storage Wars; gen F-VF	EST 300-400	L (2)
1489	Accum (1000s) */O housed in envs, cards, glassines, much Campbell Hall type material w/ huge CV many CTOs, other WW from British Comm, West & East Europe, Latin America, more; most Scott IDed, gen F-VF H/NH	EST 300-450	L
1490	Accum (1000s) */O sets in glassines, plus WW FDCs, souv cards & S/S, US President topical groups (US & WW), abt (1100) Canada FDCs w/ private cachets, GB & Colonies, some US, wide mixture of material, gen F-VF H/NH	EST 300-400	L (2)

LOT	WORLDWIDE COLLECTIONS & LARGE LOTS		VALUE	
1491	Album accum (1000s) */O in (14) various Minkus WW albums (some just Brit CW) 19th Cent to 1970s, some binders damaged, some pgs glued in, cond varies	EST WP	350-450	L (3)
1492	Dealer accum on stkpgs, album pgs, folders w/ (1000s) stamps */O incl Argentina, Australia, Austria, Belgium, Brazil, Cameroons, Chile, Estonia, Germany, Gibraltar, Greece, Hungary, Italy, Liberia, Malta, Mexico, Neth, New Zealand, Philippines, Pitcairn, Romania, Russia, Straits, Sweden, Switz, Vatican City, Queen Elizabeth 1953 Coronation unused & used, few faults but mainly F-VF H/NH	EST WP	350-500	L
1493	Dealer stock of (1000s) glassines, dealer pgs, envs & must be (7500) or more stamps */O w/ Austria, Colombia, Cuba, France, Germany, GB, Neth, New Zealand, Poland, Romania, Russia, So Africa, Spain, Sweden, Switz, Vatican City, US & many more, nice variety, few faults but most F-VF H/NH	EST WP	350-500	L
1494	Collections in (30) binders or albums w/some stuffed & others not so, must be over (5000) issues in all incl Argentina, Ascension, Australia, Austria, Canada, Czech, Dominica, Egypt, GB, Guatemala, Honduras, Israel, Liech, Luxembourg, Jamaica, Laos, Montserrat, Nevis, Peru, El Salvador, St Helena, Togo, Vatican City, no US, few faults but mainly F-VF	EST WP	350-450	L (2)
1495	Scott Intls collection */O (1000s) consisting of a Part I split into (2) albums abt 60% filled, sgls & sets mostly CV to \$10 w/ many countries & colonies well-represented, albums & pgs in fair cond, great album for WW collector, a few faults to gen F-VF	EST	350-450	L
1496	(4) Scott Intls, (2) are Vol 1 & the others have re-arranged pgs from Vol 2 (1940s); some overlap & a few countries out of order so may be missing; (1) volume does have US; the Classic period is better represented w/ lots of commons & some better; the 1940s have pockets of strength w/ others sparse to lightly filled; lots of stamps to chose from, groups of Germany, China, Br Commonwealth, earlies F+ later F-VF+	EST	350-450	L
1497	Several (1000) WW stamps in albums & pgs, incl Harris pgs in (5) binders for countries A, O-Z & British Europe, good mix */O, some full sets, 20th Cent to late 1980s, topicals; more on manila pgs incl Greece, So Korea, Spain, GB; gen F-VF	EST	350-450	L
1498	Over (1000) glassines, sorted by country Jamaica to Yugoslavia, each labeled by Scott # & gum cond; abt 10% used & 80% NH; dup light, sgls & sets, some topical, early to late 20th Cent, a few S/S; gen F-VF+ H/NH	EST	350-450	L
1499	Collection (1000s) */O 19/20th Cent to the 1970s in (6) quadrille paged blank albums incl used Canada #39, 158, 176-77, Switz 100, GB 43, 81, 86, 100, 121, 179 & unused Hong Kong 151-53, Italy N26-33, Nova Scotia 8-9, 11-12, Belgium C6-11, Yugoslavia 1-14, Allenstein 1-28, some Armenia proofs of the 1920 unissued bicolors & other material, mixed cond to F-VF H	EST WP	350-450	L
1500	Estate balance w/ several collections; stkbk w/ */O 1920s-70s Germany, incl some NH early airmails, some used Posthorns & Heuss, some commems, semis & Berlin, a few stuck from past humidity; stkbk w/ manila pages holding many NH sgls & Blks of 1930s-40s US commems incl Baseball, many Famous Americans, also a few Prexies, 4th Bureau & 2c Reds, stamps all fresh w/ bright colors; Liberty album w/ a few used Classics (some faults), several commems, Wash/Franks, #367 H, couple used Schermacks, 393 coil single w/ leader strip, 399 perfin, unused from 1926-1960s incl Wash Bicentennial & Famous Americans cplt, Prexies to 50c; good unused airmail & other BOB w/ a few revenues; (2) tattered old Scott Intls w/ good overview of WW Classics mostly used, a few extras such as US & WW revenues or labels, some stuck down; Liechtenstein */O on Scott pgs, (169) regulars, commems & BOB to mid-1960s; couple cigar boxes of loose US & WW; gen F+ H/NH	EST WP	350-450	L
1501	(10) WW albums, most 1890s-1950s, a few picked over but others packed w/ (1000s), great lot for filling holes in a WW collection, both */O, gen F+	EST	350-450	L (2)
1502	Accum (1000s) */O in various albums, stkpgs, sales pgs etc, incl Argentina unused #452, 474, 583, ROC 1269a, Greece, El Salvador 1894-1969 collection, 1980s new issues, Intl Jr volume I, hodge-podge of other material, cond varies	EST	375-500	L (5)
1503	Dealer stock */O in sets & sgls on abt (400+) black cards incl British CW, Finland, French colonies, Monaco, San Marino, Sweden, others, mostly CV \$10-35, some higher, some dup, NH/H, few faults but gen F-VF	EST WP	400-550	B
1504	Large accum many (1000s) */O in albums, stkpgs, glassines etc, incl Brunei, Faroe, France, GB, Switz, Vatican, much Israel & UN, noted NH Japan #280-83, 295-98, 422, 450-53, PRC 1966a bklt (2), 1974-80; much is in a very disorganized mish-mash, cond varies	EST WP	400-500	L (7)
1505	Accum (1000s) */O 19/20th Cent in glassines & 102 cards w/ CV to \$50, many diff countries incl Unused: Bolivia #450; Ethiopia 936-50; Iran 2137 (7); Japan 456 imperf; Korea 496-98A; New Zealand 434A, B14-15, B65A; Portugal 595-602; St Vincent 196; UN Geneva 1-14; Vatican City 42 (2); Used: Belgium 9-12; Hong Kong 285-8; Mexico 2, 4; St Helena 33 & much more; many surprises in this lot, gen F-VF	EST WP	400-500	L

LOT	WORLDWIDE COLLECTIONS & LARGE LOTS	VALUE	
1506	Accum (1000s) used off paper 20th Cent in baggies organized & labeled by country w/ sets & sgls CV to \$200 incl unused Cameroun #211; Canada 85-6, E1; France 311-2, 553-6; Germany 688, C61-4; GB 99, 100, 103, 136; Iceland 627, 677; Ireland C3-7; Neth 49; Switz 86, 100, 206, C46, much more; a few unused incl Norway 399-400, 405; Romania B29-30, high CV w/ better Ireland & Iceland, gen F-VF	EST WP 400-550	L
1507	Accum abt (275) mostly unused 20th Cent on 102 cards & glassines incl sgls & sets, CV \$1-\$30 w/ a few better incl Unused: Belgium B561-6 NH; Cameroun C9-14; Cuba 532-3, 611-2; Fr Polynesia C11-16; Germany B678-81; Guinea C41-3; Iceland 873-6; 902-5; Iran 2024-6; Japan 704; New Caledonia 623-4; Norway 1170-1, 1224-7, Used: Faroe Is 731-2; Greenland 249; Norway B11-14, much more, many topicals, high CV, gen F-VF	EST WP 400-500	B
1508	Unused stock (1000s) in Scott IDed glassines sorted by countries in (10) drawer boxes & (1) box, mostly 20th Cent to 1980s, sgls, sets & S/S, CV mostly under \$20, many countries represented, also many topicals, gen F-VF	EST 400-500	L (2)
1509	Accum of dealer 102 cards w/ (1000s) */O issues countries incl Australia, Austria, Belgium, Brazil, Canada, Denmark, Ecuador, Finland, Germany, Greece, Hungary, Iceland, Israel, Italy, Neth, Norway, Philippines, Poland, Spain, Sweden, Switz & others, few faults but mainly F-VF H/NH	EST WP 400-550	B
1510	Dealer accum of (100s) 102 cards & dealer sales books together (1000s) */O issues from Argentina, Austria, Bahamas, Canada, Czech, Denmark, Finland, France, Germany, Greece, Hungary, India, Israel, Mexico, Pakistan, Romania, So Africa, Spain, Switz, Turkey, US & abt (500) S/S WW issues, few faults but mainly F-VF H/NH	EST WP 400-500	B
1511	Collection (1000s) */O 19/20th Cent some to the 1990s in (7) Scott Intl's (No British) incl used Denmark #164-75, France B12-17, B21, Italy 506, China PRC 1104-7, 1114-16, 1271-74, Germany C40-42 Polar Flight, Iceland C3, Italy 165-68, Japan 422, 439-42, 457, 479, 492, 517, 519a, 521, 531a, C9-13, C14-22, Switz 182, 184, 200-203, 206 & more, most are hinged w/ portions of gummed labels or selvage! still appear F-VF & may survive intact with care EXAMINE!	EST WP 400-500	L (2)
1512	Accum of (28) albums & stkbks & abt (150) pgs & stkpgs w/ over (7500) */O issues incl stamps from Argentina, Australia, Austria, Bahamas, Barbados, Bulgaria, Czech, Colombia, Cyprus, Denmark, Finland, Germany, GB, Greece, Hungary, India, Ireland, Italy, Luxembourg, Pakistan, Romania, So Africa, Spain, Switz, Turkey, UN, expect a few faults but mainly F-VF, outstanding group	EST WP 400-550	L (3)
1513	Accum (100s) */O mostly 20th Cent sets & sgls most CV \$5-\$20 in (2) dealer binders incl all NH unused Brazil C55-9, Guernsey 8-23, J1-J7, Lithuania 272-77B (2), C71-8, Singapore 23-6, unused India 41, Portugal 713-16, 731-4, Nepal 60-71, 72-83, 84-8, used Iceland 144-8, India 5a, 9, 17, 27, India-Cochin 67, incl (15) India States revenues, gen F-VF	EST WP 400-500	B
1514	Abt (600) WW in (3) stkbks, sorted by country Afghanistan RA2 to Upper Silesia #31; good variety from single used Classics to full modern sets, S/S, proofs; noted larger groups of Memel, Mongolia, Danzig, Cambodia, Saar, recent Romania, modern Ukraine mini-sheets, more; gen F-VF	EST 400-500	L
1515	Accum abt (57) diff */O on pgs all priced & ready for retail sales, owner's retail \$3,952 (NV) w/ individual retails between \$15 & \$175, noted better items incl imperf lots, labels, Korea S/S, Ryukyu lots & much more, overall F-VF	EST WP 400-500	B
1516	Accum of glassines, dealer pgs, 102 cards etc w/ (6000+) WW issues */O from Anguilla, Argentina, Ascension, Australia, Austria, Canada, Czech, Dominica, Egypt, GB, Honduras, Israel, Jamaica, Japan, Liech, Luxembourg, Montserrat, Nevis, Peru, Poland, El Salvador, etc, many sgls & sets, few faults but mainly F-VF H/NH	EST WP 400-500	L
1517	Accum of (5000+) WW issues */O on dealer pgs, 102 cards, glassines, stkpgs etc w/ Argentina, Australia, Austria, Canada, Czech, Dominica, Egypt, Germany, GB, Israel, Liech, Nevis, Poland, Russia, British, Asia, Europe issues, few faults but mostly F-VF H/NH	EST WP 400-500	L
1518	Accum of over (6000+) issues */O WW incl Argentina, Ascension, Australia, Austria, Bahamas, Bermuda, Canada, Czech, Dominica, Egypt, Germany, Hungary, Israel, Liech, Luxembourg, Montserrat, Nevis, Poland, Russia, British, Asia, Europe etc, few faults but mostly F-VF H/NH	EST WP 400-550	L
1519	Early overlapping collections (1000s) mostly used 19th/early 20th Cent up to 1930 in (4) Scott Jr Intl's 1894, 1920, 1928 (2), 40%-60% filled & (5) smaller albums ea 50%-70% filled, also accum diff countries on homemade pgs, incl used Sweden & unused Poland accum in (2) baggies, some faults to gen F-VF (Proceeds benefit APS)	EST 400-550	L
1520	Accum abt (450) 1850s-1920 incl Germany, Austria, Switz, US, China, Japan, Latin America (incl Colombia Cubierta facsimile set), GB, postal cards, many w/ franking added in (4) albums	EST WP 400-600	L

LOT	WORLDWIDE COLLECTIONS & LARGE LOTS	VALUE	
1521	Dealer stock */O in sets & sgls on abt (400) black cards incl Australia, Belgium, Canada, Cuba, France & colonies, German offices & colonies, Neth, Rhodesia, Sweden, others, mostly CV \$10-30, some higher, some dup, NH/H, few faults but gen F-VF	EST 450-600	B
1522	(15) Homemade albums w/ loads of */O WW stamps 1880s-1970s sorted by country, majority are used, many countries sparse but larger groups noted from France, Germany, Hungary, Ireland, Netherlands, Romania, Russia, Sweden & Switz; noted Croatia B18 & B31 both perf & imperf, B63; Liech #62-69 (CV \$280), more; gen F-VF	EST 450-550	L (3)
1523	Collection (1000s) */O 19/20th Cent to 1958 in (2) Minkus Master Globals & (1) Comprehensive WW album, which overlaps countries N-Y; all albums are glassine interleaved & incl sgls, sets & partial sets well-filled w/ light dup; pgs & binders are in fair cond; a few faults, gen F-VF H	EST 500-650	L
1524	Collection (1000s) */O 19/20th Cent to 1990 in (7) Scott Intl albums, (1) Comprehensive WW album, (2) binders organized by regions; incl sets, partial sets & sgls CV \$10 or less; most albums moderately to lightly filled in mounts or hinged; regions incl N & W & Central Africa, Middle East; E Europe, Br West Indies, Br Oceania, SE Asia & S America (2) volumes; also incl Scott US American album to 1970 well-filled; a few faults, gen F-VF H/ NH	EST 500-650	L (3)
1525	Accum (1000s) mostly unused 19/20th Cent sgls & sets in IDed glassines & 102 cards from many diff countries incl much British Commonwealth; unused Bahawalpur #12-3; Germany 71-4; Gibraltar 108A; India 365-6; Ireland 133-4, 279-81; Laos 18-22, C6-7 gutter Blks; Norway B54-6; Jersey specimens, India Scinde Dawk Forgeries A1-3 & much more; high CV, a few faults to mostly F-VF	EST WP 500-600	B
1526	Accum (1000s) */O 19/20th Cent in glassines, baggies & 102 cards; sgls, sets & groups CV to \$100 incl Unused: Bahamas #101, 104, 109-10; Eritrea E3; France C3; Falkland Is 107-15; Jersey N4-8; Italy 178-83; Neth B238-42; Turks Is 8; Vatican City 143-4; Used: Barbados 19-20; Fiji 40; Great Britain Morocco 1-8, B7, N2; Sarawak 158; US 168, 214, much So America & more, few faults, mostly F-VF NH	EST WP 500-600	L
1527	Stock used many (1000s) in Scott IDed glassines sorted by countries in (29) drawer boxes & (2) shoe boxes, mostly 20th Cent to 1980s, sgls & sets, CV mostly under \$10, many countries represented; also many topicals; some faults, gen F-VF	EST 500-600	L (5)
1528	Lifetime collection of WW issues must be at least (50,000) stamps */O, all off paper & arranged by countries in small homemade containers, mostly in Scott order of countries, incl the following Australia, Austria, Belgium, Brazil, Bulgaria, Canada, China, Denmark, Ecuador, Finland, Germany, Greece, Hong Kong, Hungary, Iceland, India, Ireland, Israel, Italy, Jamaica, Japan, Luxembourg, Malta, Mongolia, Neth, New Zealand, Norway, Philippines, Poland, Romania, Russia, So Africa, So America, Spain, Sri Lanka, Sweden, Switz, Thailand, Vietnam, UN & others, great material for packet maker or W/W collector, few faults but mainly F-VF	EST WP 500-750	L (2)
1529	Accum of albums & stkbks (8) in all, & small folders */O w/ (1000s) of stamps incl Bahamas, binder Czech (1000+) mostly used, Hungary Minkus album pgs 1871-1976 saw #528 S/S, 841a sheet of (4), 1189 S/S, 1202A sheet of (4), B94 S/S, many more cplt sets, Liech, North Korea Kenmore 70 pgs w/ over (100) S/S & sheets, Russia album pgs 1937-63 w/ (100s) mostly CTO issues, Spain binder w/ album pgs & stkpgs (1000+) */O issues, nice group of Turkey, WW Scott album pgs 1910-54 w/ (100s) issues, Scott old Intl album dated 1902, few faults expected but mostly F-VF	EST WP 500-650	L
1530	Accum of over (10,000) */O in glassines, business size envs, loose mostly off paper, country packet ready for resale all marked with the number of stamps, nice packet material w/ abt (40) of them, looks like almost all countries from A-Z w/ many pre-1950 issues, few faults but mainly F-VF H/NH	EST WP 500-650	L
1531	SCOTT INTL Collection many (1000s) */O hinged in (17) volumes 1941-76 w/ most countries well-filled to near cplt, only a few sparse countries, some countries have stamps in spine, binders & pgs in excellent cond, mixed cond to F-VF H	EST 500-600	L (4)
1532	(3) Biella binders w/ quadrille pgs packed w/ many (100s) WW stamps, majority used but plenty of H/NH as well, some multiples, cover fronts & more; great selection East & West Europe & Asia (Japan, China, Korea, Iran, Philippines), some Colonies, minor dup, gen F+	EST WP 500-600	L
1533	Balance lot w/ country collections, incl Trieste collection (69) */O on Scott pgs; \$30+ FV mostly in scrap 3¢ to 5¢ stamps & airmails; Cyprus to 1962 on Scott pgs */O owner's CV over \$700 (NV); Spain on stkpgs Classics to 1960s; Mexico good selection 1860s-1960; other misc WW stamps in glassines (Basutoland 46-56 NH, Ascension 62-74 NH, other commons), a few US incl Fed & Ohio revenues; gen F+ H	EST WP 500-700	B

LOT	WORLDWIDE COLLECTIONS & LARGE LOTS		VALUE	
1534	SCOTT INTL COLLECTION (1000s) */O 19/20th Cent somewhat scattered in (27) volumes may be more useful for expansion purpose since pgs in most cases go to 1999-2000, some better scattered throughout w/ the best being unused China #1366-58 (Emperors) & 1414-17, 1454-57, 1526-31, Korea 75-76, 119-121, 493-504, 663b, Papua 41-47, Spain C18/C30 & used Brazil 27, India 2, 50, 218-22 & others, mixed cond to F-VF H	EST	500-750	L (7)
1535	Accum/Dealer stock */O (1000s) 19th to most 20th Cent, sgls, sets, few S/S & bkltis; M to N countries, on stkpgs & dealer pgs in (3) binders, some dup, incl Malawi, Malaya, Malta, Mexico, Monaco, Neth, NZ, Niue, Norfolk, Norway & many others; owner's CV \$7,500 (NV), values to \$50, gen F-VF to VF	EST	600-800	L
1536	Accum (1000s) */O 19/20th Cent in glassines, 102 cards & envs incl unused Canada #1818-34 millennium set; used Canada 99, 100, 159; GB 17, 37, 45A, 94, 126, 139; Switz C41, C45, 3O83-93 & much more, high CV, a few faults to mostly F-VF	EST WP	600-700	B
1537	Large collection of over (5000) stamps */O in (2) Scott Intl albums to 1940 abt 80% filled, I-Z countries w/ better countries incl Italy, Japan, Luxembourg, Mexico, Neth, Paraguay, Persia, Portugal & Colonies, Russia, Saar, Sweden, Switz, Turkey, Wurttemberg, Yugoslavia; also good showing of typically under-represented smaller countries also some higher values that pgs don't have space for; some higher CV items w/ most up to \$20; some dup, a few faults to gen F-VF	EST WP	600-750	L
1538	Accum many (1000s) */O on album pgs from various albums & stkpgs sorted into folders by country, mostly H w/ some NH, expect some faults mixed in, happy hunting	EST WP	600-800	L (6)
1539	Country collections/accum many (1000s) */O mostly in groups of loose album pgs or stkpgs, quick look noted Falkland unused #128-42, Iceland unused 117, Ireland unused 121-23, Spanish Civil War labels, Tristan NH 55-67, some revenues & proofs, too much for us to search thru, cond varies	EST	650-850	L (5)
1540	Collection (1000s) */O to 1974 in a well-filled Master Global album countries P-S incl Unused: Pakistan #141-4; Palestine N53 Blk; Panama C150-2; Penrhyn Is 27-30, 62-3; Philippines 325, B1-3; Pitcairn Is 97-109; Poland 506-7, 1115-23; Qatar 11-15, 47-52, 61-8, 91-8, 134-9, 206-11; Romania 592-4, 1082-93 imperf, C43-5; Russia 3022-3, Used: Philippines 274; Romania C4-9 & much more, high CV w/few faults to F-VF	EST WP	700-800	L
1541	Red box stock abt (3000+) 102 cards */O mostly sorted in country bundles, incl Austria, Belgium, PRC, Egypt, Italy & colonies, Japan, Malta, Portugal & colonies, San Marino, Spain, Spanish Andorra, Switz, topicals, plus UN stamps 1967//2016 in glassines; mostly under \$10, light dup, NH/H, few faults but gen F-VF	EST WP	700-850	L
1542	Collection (1000s) */O 19/20th Cent to 1940, P-Z countries in a well-filled Scott Intl album incl Unused: Somalia #164-9, C1-6, B29-30, B32; So Africa B1-11; SW Africa 133-4, B1-7, B9-11; Tripolitania B50-3; Turks Is 4; Used: Switz 98-100, 2065-7; Tasmania AR27, much more; binder in poor cond, very high CV, a few faults, gen F-VF	EST WP	750-850	L
1543	Accum of abt (10,000) glassines */O w/ up to (10) ea WW issues incl Anguilla, Argentina, Ascension, Austria, Canada, Chad, Czech, Dominica, Egypt, Gabon, GB, Guatemala, Honduras, Israel, Liech, Luxembourg, Jamaica, Japan, Laos, Marshall, Montserrat, Nevis, Peru, Poland, Russia, El Salvador, St Helena, Togo, Vatican City & many others, treasures to be found in this over (35,000++) stamps, few faults but mainly F-VF	EST WP	750-1,000	L (2)
1544	Collection (1000s) */O hinged in a well-filled 1939 Scott Jr Intl album w/ sets & sgls, CV mostly to \$100 incl Unused: Australia #141; Belgium B437-41; Ethiopia C18-20; Gilbert & Ellis Is 40-51; Italy 140-2; Neth B29-32; US 156, RF15 inverted ovpt, Used: Australia O4; Bermuda 125A; Canada 159; GB 94, 105, 139; Greece 248B; Sweden 10, 13; Switz 59, 185, 245-6 & much more; high CV, a few faults, mostly F-VF	EST WP	800-900	L
1545	Collection (1000s) */O 19/20th Cent to 1940 in Scott Intl Part I (A-Gabon) w/ sgls & sets, CV to \$200 incl Unused: Austria B2-7; Bahamas #91; Canada 86, 157, C2, MR1-2, MR5, MR7; Ceylon 162; France 414; Used: Australia 6, 51, 96, 99, C1; South Australia 36, O42; Bermuda 124; Canada 15, 54, 140; Ceylon 62, 289, 289A; DWI 17; Denmark 3; France 300A, C1-2 & much more, high CV, a few faults but mostly F-VF	EST WP	850-950	B
1546	Collection (1000s) */O up to 1920 in a well-filled Schaubek Victoria album, sgls & sets CV to \$200 incl Unused: Canada #98, 135; Germany 1N1J1-2, 1Nj7-10; Ionian Is 1 NG; Martinique 116a; Switz 100; Tunisia B36; Used: Austria 1; Canada 24; Ceylon 162; France 126; GB 26, 44, 64, 81, 96, 108, 111-22, 223; S Australia 6B; Victoria 17A, 30 AR37, AR39, AR46 & much more, high CV, a few faults but gen F-VF	EST WP	900-1,000	L

LOT	WORLDWIDE COLLECTIONS & LARGE LOTS	VALUE	
1547	Collection (1000s) */O 19/20th Cent G-L countries in a well-filled Scott Intl album incl Unused: Germany #146, B140, B172, B176 (all NH); Greece 425-6 NH; HK 81, 168-73; Italian E Africa CE1-2, E1-2 (all NH); Italy 133-5, B1-3; Japan 230-3; Liberian imperf 33, 37-8, 42; Used: Germany 92A, 173; GB 80-1, 222-3, 275; HK 128 & much more, strength in Germany, GB, HK & Italy, very high CV, a few faults to gen F-VF	EST WP 1,000-1,200	L
1548	Collection in (10) Scott Intl albums w/ pgs 1847-1962 incl abt (50,000+) */O stamps, saw nice Austria, Canada, China, Czech, France, Gr Britain, India, Neth, Poland, Romania, Russia, Sweden, Switz & many more, great for a WW collector, few faults but mostly F-VF	EST 1,000-1,500	L (2)
1549	SCOTT INTL COLLECTION (1000s) 19/20th Cent to 1970 alpha order in (17) volumes incl used GB #1, 34, 81, 85, 96, 103-4, 111-122, 126, 180-81, 205-6, Liech 1-3, Russia 546-550, 559-68, & unused Austria B50-56, Belgium B573-85, Burma 51-65, 70-84, O43-55, China C73-75, Denmark 246-51, Ethiopia N1-7, France 126, B4-5, B66-67, Greece C1-4, HK 151-53, Hungary B80-87, Iceland 232-34, C3, C15-20, Italy 143-46, 413-18, C28-33, Japan 167-70, 190-93, 423, 528a, Manchukuo1-18, Neth 336-39, Portugal 315-45, 784-91, Russia 246-49, 265-72, 294-97, 326-41, 698-705, 721-23, St Pierre 136-57, Spain B74-105, Tannu Tuva 15-28, Surinam 184-207, UN 38 & others, cond varies faults to F-VF H	EST WP 1,000-1,500	L (3)
1550	Accum of (12,000++) glassines */O w/ most diff incl issues of Antigua, Argentina, Australia, Austria, Bermuda, Bahamas, Barbados, Canada, Czech, Dominica, Egypt, Gabon, Germany, GB, Honduras, Israel, Liech, Luxembourg, Jamaica, Japan, Peru, Poland, Russia, El Salvador, St Helena, St Lucia, St Vincent, Togo, Vatican City & many more, treasures to be found for sure, gen F-VF w/ a few faults to be expected, H/NH	EST WP 1,000-1,250	L (2)
1551	Old time dealer stock w/ well over (25,000) */O issues, WW, in glassines mostly all IDed w/ Scott numbers, loaded w/ higher CV sgls/sets (expect a few faults or mis-IDed), properly stored for years w/ no sticking, many medium to higher values, treasures to be found, sure to please the dealer, collector or eBay, huge potential, completely unpicked, see web photos, mostly all F-VF H/NH	EST WP 1,250-1,500	L (5)
1552	Accum abt (250) mostly used on 102 cards w/ most CV \$10-\$200 incl used Austria #33; Belgium 12; Denmark 65-9; Japan C19-21, C24; Monaco 6; Netherlands 1-6, 11; France 22, 28; Germany 2-5, B310-13, C17-9; Greenland 23-4; Italy 201-5, 207, 518, C127-8; Russia 551-4; Switz 68; US 63, 69, 73, 165, 547 (2), O88 (4), O120; Vatican City C16 & much more, very high CV, gen F-VF	EST WP 1,500-1,750	B
1553	Accum abt (250) unused 20th Cent on 102 cards incl sgls, sets & Blks, CV mostly \$10-\$100 w/ a few better, incl Austria #405-23; Denmark 140, B1-2; Egypt J19A; France 198-201, B54-9; French Colonies J1-7; FSAT 20, 23-4; Germany 695; Greece 81-2; 244-6; Hungary 700-7; India 1-15; Italy 169, 515-7, C3-9, C127-8; Liberia C77; Martinique 53; Mexico 75; Nepal 88; Romania C43-4; Thailand 299, 315 error; Tunisia C17-20; US 571-73 & much more, very high CV, gen F-VF H/NH	EST WP 1,500-1,700	B
1554	(1000s) WW stamps (no US), in glassines, dealer, stk or album pgs, envs & souvenirs; huge amount of new issue type material still in packaging w/ retail cost (well over \$6K), WW issues from expensive full topical sets to Dunes & commons; lots of sets, some full panes or mini-sheets; (2) counter bks w/ Canada stk, much more; valuable hoard of new issue materials; majority are NH, F-VF+	EST 2,000-2,500	L (3)
1555	Extensive collection many (1000s) */O 19/20th Cent to the 1990s in (38) Minkus Global albums loads of better throughout, quick examination turned up such better as used Belgium #2, 445, Canada 29-30, Denmark 2, 171a, GB 1, 5, 26, 28, 70, 96, 108, 139, 179-80, France 9b 11, 12, 19-20, 126, Greece 360-61, 481, 530, Italy 506, 546, 569, Russia 852-55, 1284-88, C53-57 & Unused Aitutaki 293-311, Alaouites C5-8, Hatay 12-24, Bermuda 109, 126, 322-28, 363-79, BAT 64-67, Canada 55, 56, 96-98, 111, 113, Comoro C4, Cook 710-15, 733-40, China 130, 131-33, 1140-42, 1290-95, 1355-58 Emperors, Ethiopia N1-7, FSAT 28 (key value), Germany 666-67, B49-57 Wagner Operas, B314-15, Greece 418-29, Greenland 10-15, HK 168-73, 180-83, 221-22, Iceland C103, Iran 970-74, Israel 16, Jamaica 103-12, Korea 781-86a, Monaco C53-54, CB11-14, Neth 368-69, B214-28, Pitcairn 1-8, Reunion C32-38, Spain 318-28, 418-32, Switz 270-78, 352a, C11a, Syria 82-90, Uruguay 388-90, C1-3, C10-24 & many more, cond varies from faults to F-VF H/NH	EST WP 3,000-4,000	L (9)

[illegible]

DESCRIPTIONS

*	Unused	flt	Fault	pmk	Postmark
**	Unused, Never Hinged	FPO	Fleet Post Office	PNC	Plate Number Coil
(*)	No Gum	H	Hinged	PPC	Picture Postcard
addr	Addressed	hs	Handstamp	Prexy	Presidents
adv	Advertising	HC	Heavy Cancel	PSAG	Philatelic Stamp Authentication & Grading
APO	Army Post Office	HH	Heavy Hinged	PSE	Professional Stamp Experts
APS	American Philatelic Society	HR	Hinge Remnant	qty	Quantity
ASDA	American Stamp Dealers Association	illus	Illustrated	R/S	Rubber Stamp
Avg	Average	incl	Includes	RPC	Real Photo Postcard
bklr	Booklet	LH	Lightly Hinged	s/a	Self Adhesive
Bknts	Banknotes	LL	Lower Left	S/L	Straight Line
Blk	Block (of 4 unless o/w noted)	LP	Line Pair	SE	Straight Edge
BOB	Back of the Book	LR	Lower Right	SEK	Swedish Kronor
CAM	Contract Airmail	M&M	Match & Medicine	SG	Stanley Gibbons
CC	Corner Card	ms	Manuscript	sgl	Single
CCr	Corner Crease	MC	Machine Cancel	sht	Sheet
cds	Circular Date Stamp	mgns	Margins	SON	Socked on Nose
Cent	Century	MI	Michel	souv	Souvenir
Cert	Certificate	MP	Missing Perf	SP	Short Perf
comm	Commerical	MTA	Matched Type Address	stk	Stock
cond	Condition	mult	Multiples	stkbk	Stockbook
cpit	Complete	NG	No Gum	stkpgs	Stock Pages
CTC	Celebrate the Century	NGAI	No Gum As Issued	UA	Unaddressed
ctn	Carton	NGC	Natural Gum Crease	UL	Upper Left
CTO	Cancelled to Order	NGS	Natural Gum Skip	UR	Upper Right
cut sq	Cut Square	NH	Never Hinged	US	United States
CV	Catalog Value	NV	Not Verified	V	Vertical
cvr	Cover	O	Used	var	Variety
diff	Different	OG	Original Gum	VF	Very Fine
dup	Duplication	orig	Original	virt	Virtually
EFO	Errors, Freaks & Oddities	ovpt	Overprint	VLH	Very Lightly Hinged
env	Envelope	P	Photo in Catalog	W/A	White Ace
EST	Estimate Fair Value	P	Proof	wmk	Watermark
F	Fine	PBK	Plate Block (of 4 unless o/w noted)	WP	Web Photo
F/L	Folded Letter	pcs	Pieces	WW	Worldwide
FAM	Foreign Airmail	PF	Philatelic Foundation	XF	Extra Fine
FD	First Day	pgs	Pages	Zum	Zumstein
FDC	First Day Cover	PMG	Pencil Marks on Gum		
FLS	Folded Letter Sheet				

EXPANDED DESCRIPTIONS

If you desire more information about any lot our staff would be happy to provide additional details & scans—as much as practical; just call (or write) at least 10 days or more before the sale.

NOTES

(1) Minor separations in multiples and sheets are to be expected in older issues; a few open parts do not adversely affect value and do not constitute reason for return.

(2) Gum line and lt. gum creases are normal characteristics of U.S. flat plate issues; these will be described only when unusually pronounced.

AUCTION RESULTS

To obtain Prices Realized visit our website at www.dutchcountryauctions.com and Click on *Current Auction* or for other information please call after 11 a.m. the Tuesday after the auction (302-478-8740).

LIVE INTERNET BIDDING

Register on StampAuctionNetwork.com to submit absentee bids or join us for live, real-time, online bidding!

DUTCH COUNTRY AUCTIONS

The Stamp Center

4115 Concord Pike
Wilmington, DE 19803-1483

Change Service Requested

PRSRT STD
US POSTAGE
PAID
WILMINGTON, DE
PERMIT #751

Dated Material Please Deliver on or before October 21st 2022.

Inspection

Inspection of Auction 343 will begin on Tuesday, October 18 by APPOINTMENT ONLY. Please call us at 302-478-8740 or email at auctions@dutchcountryauctions.com to schedule an appointment.

Update

Public attendance at our auctions has reopened! Doors open at 9:30 am on auction days. We will continue to offer live internet bidding via Stamp Auction Network.

Our store will remain open by appointment only for lot inspection, purchase pickups and consignment deliveries. Please call or email to schedule an appointment.

Catalog Values

Values are taken from the latest catalogs available. For the November auction the 2023 Scott Vol 1-4, 2022 Scott Vol 5-6, and Specialized have been used unless otherwise indicated.

Auction Schedule (subject to change)

Auction	Date of Sale	Approx. Consignment Deadline
Coin & Currency Sale #26	December 15, 2022	September 28, 2022
Auction #344	January 17-20, 2023	October 12, 2022
Coin & Currency Sale #27	February 16, 2023	November 30, 2022
Auction #345	March 21-24, 2023	December 14, 2022

Hours (ET)

Monday - Friday: 9:30 am - 5:30 pm

Please note: We are currently open by appointment only during our regular business hours. Please call or email to schedule an appointment.