

DUTCH COUNTRY AUCTIONS

The Stamp Center

Presents

COIN & CURRENCY SALE #13

Now In Our 41st Year



#109



#186



#207



#82



#289

Thursday, October 15, 2020 – 4:30 pm ET

302-478-8740

www.dutchcountryauctions.com

4115 Concord Pike • Wilmington, DE 19803

CONDITIONS OF SALE

Bidding

1. The placing of a bid will constitute acceptance of the conditions of sale.
2. All bids are per lot as numbered in the catalog. The right is reserved to withdraw any lot or lots and to group two or more lots.
3. Lots are sold to the highest bidder at one advance over the second highest bid. The auctioneer shall regulate the bidding and in the event of any dispute the auctioneer's decision shall be final.
4. The auctioneer shall not be liable for errors and omissions in executing instructions to bid.
5. Unlimited bids and bids believed not to be made in good faith will be respectfully declined.
6. Minimum bid on any lot is \$50.00.
7. All lots will be sold at the price for which they are knocked down by the auctioneer, plus a commission of 15%.

Payment of Purchases

8. Successful bidders will be notified of lots purchased and must remit before lots are delivered. Persons who are known to us may, at our option, have purchases forwarded for immediate payment.
9. Terms are immediate payment in U.S. funds on receipt of the invoice. Payment by credit card will be subject to a 2% service charge.
10. The mode of shipment shall be at our option unless we are given specific instructions. A minimum charge of \$1.50 will be made in addition to postage, insurance, and handling.
11. Successful bidders agree to pay for lots as specified above and no credit is extended. For overdue accounts a late charge of 5% per month (minimum \$30.00) will be charged. Accounts are considered overdue after (30) days.

Quality

12. Any lot, the description of which is incorrect, is returnable within ten (10) days of receipt and must be received within four weeks from the date of the auction. All disputed lots must be returned intact in the condition received. The following lots may not be returned without prior approval: lots from buyers who have had the opportunity to examine them before the sale; lots described as having defects or faults may not be returned because of faults; and, lots in which the buyer has bid more than double our estimate. No illustrated lot may be returned because of centering, margins, or other factors shown in the illustrations.

Authenticity

13. All lots are sold as genuine, but should any lot be proved otherwise by written opinion of any responsible authority acceptable to us, immediate refund of the full purchase price will be made, provided we are notified in writing within 14 days from date of sale that an opinion is being sought. If claim is not made within this period, no lots are returnable for any reason at any time. We will not be responsible for any charges incurred by the buyer for expertization fees and costs unless the opinion states the item is not genuine, in which case we will pay actual costs up to a maximum of \$100.00. In the event an item is proved "not as described" it is returnable for a full refund. Any lot which has a certificate dated within the last five years is sold in accordance with the certificate and is not returnable for any reason including an opinion obtained in a new certificate after the sale.

Russell W. Eggert

Owner

Licensed & Bonded Auctioneer

Member



"CUSTOMER SATISFACTION IS OUR PLEDGE"

CALL: 302-478-8740 • CLICK: www.dutchcountryauctions.com

Dutch Country Auctions

COIN & CURRENCY SALE #13

INDEX OF SALE

IMPORTANT NOTICE

15% buyers commission is added to the hammer price of all lots.

Thursday, October 15, 2020 – 4:30 PM

LOTS

1-182	U.S. Coins
183-197	U.S. Gold
198-222	U.S. Commemorative Coins
223-234	Modern American Eagles
235-250	Silver Coins
251-259	U.S. Mint Sets & Proof Sets
260-262	Encased Postage Stamps
263-269	Medals & Tokens
270	Miscellaneous
271-300	U.S. Currency
301-309	U.S. Coin Accums
310-316	Ancient Coins
317-363	Worldwide Coins
364-367	Worldwide Currency
368	Numismatic Supplies
369	Jewelry

INSPECTION OF LOTS

Lots will be available for inspection during store hours up until the start of the floor auction. To aid the inspection, the code in the margin is as follows:

A=Album

LE=Large Envelope

L=Large Lots

B=Box

SE=Small Envelope

HWC=Ask to See

LOT	U.S. COINS	EST	VALUE	SE
Colonial Coins				
1	1760 Hibernia - Voce Populi No "P" NGC VF Details Cleaned w/ Corrosion. These coins are among the several types of Irish Halfpennies that somehow ended up in Colonial America. Theories as to how this happened are as numerous as the coins themselves. This specimen appears to be the Zelinka 2A variety. It has enough detail for an XF grade, and isn't that bad for an excavated coin. It is almost as nice as the one from the Robert H. Gore Jr. collection than is displayed on the Coins.nd.edu website.	EST P	200-250	SE
2	1767-(A) French Colonies 12 Deniers Countermarked "RF" ANACS VF35. Vlack 3-C.	EST	100-125	SE
3	Massachusetts 1788 One Cent w/ Period NGC Fine Details Corrosion. Pedigreed to the Carlyle Luer Collection.	EST P	200-250	SE
Half Cents				
4	1794 NGC VF Details Corrosion. As described but all major design elements show. Even brown color.	EST P	500-750	HWC-SE
5	1797 Plain Edge VG w/ nice original color. Good type coin for a scarcer issue.	EST P	425-525	HWC-SE
6	1808 F++ (rev is better) nice even brown color. Virtually 180-degree die rotated plus the rev is slightly off-center. Interesting!	EST P	140-170	SE
7	1835 NGC AU55 BN	EST	115-140	SE
Large Cents				
8	1797 "Gripped Edge" S-120b F+ details but some damage present on the rim above LIBERTY and a crude X scratched on Liberty's neck extending into the neighboring fields. Dentilation and detail remain fairly strong giving the coin an overall decent appearance despite the flaws.	EST P	250-350	SE
9	1802 Stemless Wreath S-231 NGC VF20 Brown.	EST P	350-425	HWC-SE
10	1808 S-278 (R3) NGC VF Details Environmental Damage. Nice coin despite the label.	EST P	450-600	HWC-SE
11	1843 Petite Head Small Letters ANACS AU55.	EST P	170-220	SE
12	1847 NGC AU55 BN. A fairly liberal grade in this cataloger's opinion.	EST	100-125	SE
13	(8) Diff 1798 // 1854 incl a 1798 S-184 (AG) & 1813 S-293 (G-) the others are 1840s & 50s VG to VF (+/-). Bonus: lot contains (4) counter-stamped half cents 1804, 1832, 1854, & 1855.	EST	200-250	SE
Flying Eagle Cents				
14	1857 NGC AU55 and very well-struck for a FE Cent. Bonus: 1858 Large Letters FE Cent NGC XF Details Damaged (small obv scratches and an obv edge ding at K10.)	EST P	270-350	SE
Indian Cents				
15	1875 ANACS MS60 Brown (old holder)	EST	125-150	SE
16	1891 SEGS MS65 Red. The coin is arguably MS65 but it has darkened to the point of Red-Brown. Probable grade MS64 RB. Lovely original color and surfaces.	EST P	160-200	SE
17	(2) incl 1900 NGC MS62 Red-Brown & 1904 ANACS MS63 Red-Brown.	EST	75-100	SE
18	1908-S ANACS Fine-15 nice even chocolate brown.	EST	80-105	SE
19	(3) Diff all NGC-Certified incl 1862 AU Details Cleaned (this cataloger doesn't see the cleaning), 1864 Bronze AU Details Cleaned (another that could have straight-graded), and an 1868 AU Details Environmental Damage, a beautiful coin were it not for some small verdigris spots adhering to the obv. Better-looking than they sound.	EST	210-260	SE
Lincoln Cents				
20	1932 PCGS MS65 Red	EST	60-75	SE
21	(6) 1954-S all graded NGC MS66 Red. Flashy!	EST	75-90	B
22	1972 Double Die Obv (Die 1) ANACS MS64 Red. Beautiful!	EST P	280-350	HWC-SE
23	(11) Diff 1909 VDB // 1966 all certified (PCI, ICG, NGC, PCGS) MS64 Red-Brown to MS67 Red. Largely cheaper issues but beautiful coins most designated as Red. Needs inspection.	EST	160-200	B
24	(3) PCGS/NGC Certified 1940s issues in high grade incl 1942-D & 1945-S both MS66+ Red, plus 1948 MS66 Red. Beautiful coins.	EST	125-150	SE
25	(7) all PCI-Graded MS67 Red incl 1946-S, 1947-S, 1948-S, 1949-S, 1951-D, 1951-S, & 1952-S. Cat value \$700+, but the coins would likely grade a bit lower (perhaps 66 or 66+) at the major grading services. Still a wonderful group of Lincolns!	EST	250-300	B
26	(8) NGC-Certified comprised of 1952-S MS66 Red, 1955-S MS64 Red, (3) 1955-S MS66 Red, 1962 MS67 Red (but the coin is actually a proof), 1964 MS69 Red, & a 2019-W PF70 Red Ultra Cameo. A really nice group of later Lincolns.	EST	160-200	B
27	(10) Proofs in a straight run 1956 to 1964 that incl both small date and large date for 1960. All are graded NGC PF 68 Red. Truly spectacular coins!	EST	325-400	B

LOT	U.S. COINS		VALUE	
Three Cent Pieces				
28	1861 (Silver) ICG XF40 nice original.	EST	60-75	SE
29	1873 (Nickel) Closed 3 MS60+ nice strike and detail.	EST P	120-145	SE
30	1874 (Nickel) NGC AU55 center details a bit weakly struck. Bonus: an 1865 (Nickel) AU Details Environmental Damage still ok.	EST	80-100	SE
31	(2) Silver NGC-Graded incl 1856 AU Details Environmental Damage (porous) & 1859 AU Details Obv Scratched (the scratch is light.)	EST	200-240	SE
Shield Nickels				
32	1868 NGC AU53 nice original.	EST	66-85	SE
33	1870 NGC AU55	EST P	115-140	SE
34	1882 NGC AU53 nice original.	EST	66-80	SE
Liberty Nickels				
35	1899 PCGS MS62. Strong rev strike showing all of the corn kernels.	EST	60-75	SE
36	1905 PCGS MS64 mark-free and a much better than average strike.	EST	105-130	SE
Buffalo Nickels				
37	1915-D ANACS MS63 (old holder). 20-degree die rotation.	EST P	200-240	SE
38	1927 PCGS MS65 typical die stress shown on most Buffalo Nickels because of their high relief, o/w lustrous and well-struck.	EST P	150-180	SE
39	1931-S PCGS MS64 about 10-15% less than a full strike, still lustrous and mark-free.	EST	85-110	SE
40	1935-D NGC MS64 typical "mushy" strike this issue is known for o/w great luster, color, & eye-appeal.	EST	80-100	SE
41	1936 NGC MS66 & 1936-D PCGS MS65. Beautiful coins!!	EST	115-140	SE
42	1937-D PCGS MS66 & 1937-S PCGS MS65. Both lustrous and attractive!	EST	70-85	SE
43	(7) 1938-D Buffaloes all NGC-graded w/ (4) MS64 and (3) MS65.	EST	120-145	B
44	(3) Diff all PCGS-Certified incl 1913 Type 1 MS64, 1929 MS64 & 1935-S MS63.	EST	160-190	SE
45	(63) Diff in a virtually complete set 1913 Type 1 // 1938-D (in Whit 9408 album) missing only 1913-S Type 2. Earlies AG to F, later better, but there are a few nicer in the mix making the set better than that usually encountered. Inspect!	EST	300-400	B
Jefferson Nickels				
46	(13) 1950-D all beautiful original golden-toned uncirculated sev w/ excellent step definition. Inspect!	EST	100-125	SE
47	(4) War Nickel issues all PCGS/NGC Certified incl 1943-D MS66 Full-Steps, 1943-S MS67, 1944-P MS66, & 1945-P MS66. Coins are all frosty & bright.	EST	135-160	SE
48	(7) Diff Proofs all NGC-Graded incl 1951 PF67, 1952 PF66, 1953 PF66, 1954 PF67, 1955 PF68, 1956 PF68, & 1964 PF68. Remarkable coins.	EST	160-200	B
49	(11) Diff Proofs in a straight run 1954 // 1964 all NGC-Graded PF66 & PF67. Beautiful!	EST	110-135	B
50	(10) Diff in a straight run 1955 thru 1964 all graded NGC MS68! A spectacular grouping.	EST	220-260	B
51	(75) Proofs in 2x2s incl from (1) to (6) ea. of all dates in the 1960 // 1995 span, as well as a few later 2002-S // 2010-S.	EST	105-130	B
Half Dimes				
52	1846 Seated Half Dime G+ by wear but the coin has damage in the form of a flattening of the right side. The rev remains mostly undisturbed and the coin appears original. The 1846 half dime has been a known rarity since the 1800s. The mintage that year was a scant 27,000, most going directly into circulation rendering even low-grade examples very difficult to locate. Certainly an acceptable coin for the right collection.	EST P	350-475	HWC-SE
Seated Dimes				
53	1862 AU medium-grey. This coin features a wire rim caused by excessive striking pressure that forces metal into the crevice between the obv & rev dies and the collar die. The edge ends up looking like that of a proof coin. In the old days, we called it a "railroad rim."	EST	85-110	SE
54	1875 MS60+ or better white w/ lovely light peripheral color.	EST P	135-170	SE
55	(4) all NGC-Certified "Details Grades" incl 1837 No Stars Large Date F, 1839 XF, 1856 Large Date VF, & 1875-CC (Above Bow) F. All are either Cleaned or Damaged. The ones that are Cleaned are still market-acceptable and all are well worth inspection.	EST	170-220	SE
Barber Dimes				
56	\$25 face 1892 // 1916-S avg circ.	EST	300-375	B
Mercury Dimes				
57	1936 Proof PCGS PR66. An exquisite coin for detail w/ about 15-degree die rotation.	EST P	800-950	HWC-SE

LOT	U.S. COINS		VALUE	
58	1942 over 1 NGC Fine Details Cleaned.	EST P	270-325	SE
59	(7) 1937 // 1945 w/dup all PCGS/NGC/ANACS Certified incl 1937 in MS64 & MS65, 1940 MS65 Full-Bands, 1941 MS65, (2) 1945 MS65, plus a 1945 in MS66. White coins worth review.	EST	130-160	B
Roosevelt Dimes				
60	(4) PCGS/NGC/ANACS Certified incl 1949-D MS65, (2) 1949-S both MS66, & 1950-S MS66.	EST	90-115	SE
61	(11) Diff Proofs in a straight run 1953 // 1964 missing only 1963. All NCG-Graded, seven are NGC PF67, the rest PF64 thru PF66. White and attractive proofs.	EST	125-150	B
62	(4) Diff high-grade Proofs all NGC-Graded incl 1954 PF67, 1955 PF67, 1956 PF67, & 1964 Pointed 9 PF68.	EST	75-100	SE
63	Roosevelt Dime BU Rolls that incl 1955-S, (2) 1960, & 1964-D. Fresh!	EST	260-300	B
Twenty Cent Pieces				
64	1875-CC VG nice original.	EST	200-240	SE
65	1875-CC G+. Liberty has a bit of 3-dimensionality and the coin has no problems other than wear.	EST	180-210	SE
66	1875-S XF perhaps slightly better. Nice type coin.	EST P	170-220	SE
67	1875-S AU50 medium toning.	EST P	200-240	SE
Bust Quarters				
68	1806 over 5 VG+ (better on the rev). Dark grey original w/ color a bit blotchy in places. Overdate shows plainly.	EST P	400-500	HWC-SE
69	1838 XF. There are a couple of small rev rim taps to note at K8 and K10.	EST P	230-280	SE
Barber Quarters				
70	1905-S MS60 (perhaps higher) original. Peripheral obv toning gives this coin a lovely appearance, and the rev is MS63+. Overall a very appealing coin.	EST P	425-600	HWC-SE
71	\$25 face 1892 // 1916-D avg circ.	EST	300-375	B
Standing Liberty Quarters				
72	1917-D Type 1 PCGS AU55 Full Head. Even gray.	EST P	180-230	SE
73	1924 AU brightened but great detail & 1930 XF+ typical strike.	EST	85-110	SE
74	\$12.50 face (50 count) 1925 // 1930-S full date original coins.	EST	170-210	B
75	\$25 face (100 count) most 1925 // 1930-S w/ dates avg circ.	EST	300-375	B
Washington Quarters				
76	1932-D ANACS VF35. The key to the series and a nice coin for the grade.	EST	85-110	SE
77	1947-S NGC MS67. Dark original obv toning.	EST	125-150	SE
78	(8) Diff Proofs all NGC-Graded (except where noted) incl 1952 PF63, 1955 PF67, 1956 PF67, 1957 PF67, 1958 PCGS PR65, 1959 PF67, 1961 PF67, & 1964 PF67.	EST	125-150	B
79	(79) 1932 // 1964-D virtually complete set in Whit folder 9418 lacking only 1932-D, 1932-S and 1937-S; mostly well circ.	EST	250-300	B
Bust Halves				
80	1795 2 Leaves O-113a (R4) VG original. Beautiful medium gray-brown.	EST P	1,050-1,200	HWC-SE
81	1805 O-112 PCGS F12 nice original. There is an obscure (because of the plastic) rim imperfection at K9 (likely a planchet flaw.)	EST P	350-450	HWC-SE
82	1810 O-110 (R2) NGC AU58 w/ attractive light champagne toning.	EST P	1,200-1,400	HWC-SE
83	1814 O-103 (Rev die break above left wing) NGC F15 nice original color.	EST P	120-145	SE
84	(3) Diff incl 1818 O-112 F+, 1828 Sq 2 O-116 VF, & 1831 O-105 VF+ all nice original coins.	EST	180-230	SE
Seated Halves				
85	1853 Arrows & Rays XF by wear w/ mottled darker-gray color. Good type coin.	EST	170-210	SE
86	1855-O Arrows NGC AU Detail - Cleaned. The coin has a few marks but appears original.	EST	150-180	SE
87	1856-O NGC AU Details - Edge Damage. (This coin is erroneously labeled an 1856 on the NGC slab proving that even the major grading services make mistakes.) An attractive Seated Half with great detail. The edge damage is limited to what appears to be a peening of the edge needs to remove them. This cataloger has seen other coins with the same effect but the reason for this peening remains a mystery. Worth review!	EST P	180-230	SE
88	1869 NGC XF Details - Cleaned. A liberal grade perhaps, but cleaned?	EST P	135-160	SE
89	1872-S NGC VF Details - Cleaned. Same comments as the previous lot. The coin has recolored nicely and it is doubtful many seasoned collectors would view this as a cleaned coin.	EST	120-150	SE

LOT	U.S. COINS		VALUE	
Barber Halves				
90	(20) 1895 // 1913-D w/ dup all full-rim Good or slightly better.	EST	170-200	HWC-ROLL
Walking Liberty Halves				
91	1921-S PCGS VG10. Looks better. (In this cataloger's opinion the grading services are very inconsistent in the grading of worn Liberty Walking Halves. There are many coins with more wear than that on the present example that are graded Fine-15 and even higher.)	EST P	100-125	SE
92	1937 PCGS MS65 pure white.	EST	105-130	SE
93	(4) Diff NGC-Certified incl 1934-D AU53, 1944-S AU58, 1945 MS63, & 1946 MS64. All nice predominantly white coins.	EST	160-200	SE
94	(20) 1939 // 1947 w/ dup in a tube VG to VF+.	EST	180-220	HWC-ROLL
95	(5) Diff Certified (all PCGS except where noted) MS63 & MS64 incl 1941 (ANACS), 1942, 1943, 1945, & 1946. (The 1946 is in a NGC "Stack's W 57th St. Collection" holder.)	EST	170-210	B
96	(5) all NGC-Certified MS62 incl (1) 1941, and (4) 1942. White coins.	EST	145-180	B
Franklin Halves				
97	1949-S NGC MS64	EST	64-80	SE
98	1953 NGC MS64 FBL. A premium for full-bell lines on this one.	EST	100-125	SE
99	(3) all NGC-Certified incl 1948 MS64 FBL, 1952-D MS64 FBL, & 1954-D MS64+. Pure white coins.	EST	100-125	SE
100	(4) Diff NGC-Certified incl 1949 MS63 FBL, 1949-D MS63 FBL, 1952-S MS64, & 1962 MS64. Some light toning.	EST	145-170	SE
101	(4) Diff Proofs all NGC-Graded incl 1956 Type 2 PF68, 1960 PF67, 1961 PF66, & 1963 PF67 Cameo. Nice group.	EST	135-160	SE
102	1952 Roll (20 pieces) half are nice BU and most of the other half are nice AU+.	EST	170-210	HWC-ROLL
103	(35) Diff in a complete set 1948 // 1963-D in a Whit 9425 album. Most circ w/ a few later unc.	EST	230-270	B
Kennedy Halves				
104	(6) Proofs all NGC-Graded (except where noted) incl 1964 PF65, 1964 PCGS PR67, 1964 PF67, 1964 Accented Hair PF64, 2002-S Silver PCGS PR69DCAM, & 2019-S Apollo 11 set PF70 Enhanced Rev Proof.	EST	135-160	B
105	(3) Modern Issues w/ the Apollo 11 theme incl 2017-S 225th Anniv Issue NGC SP70 Enhanced Finish, 2019-S Apollo 11 Mission Series "Declaration" Reverse Proof NGC PF70, & from the Apollo 11 Half Dollar set, a 2019-S Enhanced Reverse Proof NGC PF70.	EST	125-150	SE
106	1964 BU Roll (20 pieces) all pure white.	EST	160-190	HWC-ROLL
107	1964 BU Roll (20 pieces) all pure white.	EST	160-190	HWC-ROLL
108	(2) 1964 BU Rolls (40 pieces total) all blast white.	EST	325-375	B
Bust Dollars				
109	1799 Heraldic Eagle XF. A natural looking coin w/ excellent color. Like most Bust Dollars, magnification reveals that coin was perhaps cleaned long ago, but it is still very appealing.	EST P	2,100-2,500	HWC-SE
Seated Dollars				
110	1847 Good. Unusual to see Seated Dollars this worn.	EST	200-250	SE
111	1859-O XF+ surfaces slightly proof-like.	EST P	400-500	HWC-SE
Trade Dollars				
112	1877 VF brightened still ok.	EST	110-135	SE
113	1877-S VF+ original.	EST	160-200	SE
114	1878-S VF appealing w/ darker recessed areas. An attractive original.	EST P	125-150	SE
115	1878-S XF	EST P	180-220	SE
Morgan Dollars				
116	1878 7TF ANACS MS61 white.	EST	62-75	SE
117	1878 7TF Rev '78 MS60+ or better w/ semi-prooflike mirrored surfaces. Light toning mostly peripheral. 1878-P's are not among the more common proof-like Morgans, so take advantage of the opportunity.	EST P	160-200	SE
118	1878-CC Unc Detail. Bright and lightly hair-lined from an earlier cleaning.	EST	160-200	SE
119	1878-S PCGS MS64 (OGH) light obv toning mottled.	EST	80-105	SE
120	1879-O MS60+ white. Supposedly a common date though seldom offered for sale in mint state.	EST	95-120	SE
121	1879-S ANACS MS65 blast white, mark-free, & razor-sharp strike.	EST	85-110	SE
122	(3) all Certified MS61 comprised of 1880 NGC, 1880-O NGC, & 1880-S ANACS.	EST	135-160	SE
123	1880-CC Rev '79 MS60+ frosty white. Small CC variety. This is the popular VAM-6 with the low 7 under the second 8 in the date.	EST P	375-450	HWC-SE
124	1880-O 8/7 VAM-6A (Ear & Gouge) Top-100 NGC MS62. White and very appealing for the grade.	EST P	115-140	SE

LOT	U.S. COINS		VALUE	
125	1880-S NGC MS65. Obv toning light and peripheral, rev is deeper.	EST	80-105	SE
126	1880-S PCGS MS65. Beautiful white coin! (Rev is MS67.)	EST P	85-110	SE
127	1881-CC MS63 blast white, very frosty, and beautiful!	EST P	375-450	HWC-SE
128	1882-CC MS63 white w/ subtle champagne toning. Clean cheek.	EST P	170-210	SE
129	1882-CC GSA Box MS63 white.	EST P	180-230	SE
130	1882-CC GSA Box MS63 white.	EST P	180-230	SE
131	1882-CC GSA Hoard in plastic graded NGC MS62. Pure white.	EST P	170-220	SE
132	1882-S PCGS MS65	EST	85-110	SE
133	1883-CC MS63+ GSA box & papers. White and very attractive.	EST P	160-200	SE
134	1883-CC GSA Hoard in plastic graded PCGS MS63.	EST P	180-230	SE
135	1884-CC MS60+ pure white in GSA box w/ papers.	EST	160-200	SE
136	1884-CC GSA Box MS63 white.	EST P	170-210	SE
137	1884-S AU or very nearly so. White and appealing.	EST P	110-135	SE
138	1886-S AU or better lightly buffed still quite nice.	EST	100-125	SE
139	1888-S NGC AU55 Even medium gold toning.	EST P	130-160	SE
140	1890-CC MS60+ mostly white. A few marks o/w frosty and attractive.	EST P	400-500	HWC-SE
141	1890-O MS62 white. A few bagmarks o/w frosty and original. Better-than-average strike for this issue as well. Wayne Miller, author of "The Morgan and Peace Dollar Textbook" lists the 90-O as usually having a very poor strike.	EST P	68-85	SE
142	1891-CC MS60+ predominantly white w/ fields that are lightly proof-like.	EST P	350-400	HWC-SE
143	1891-S MS63 white. A beautiful example of this issue.	EST P	120-145	SE
144	1893 AU brightened still ok.	EST P	210-250	SE
145	1893-CC VF++ perhaps better. By appearance, an easy XF coin, but upon closer inspection, there may not be quite enough detail in the eagle's left wing tip to justify that grade, but its a close call and opinions are likely to differ. Mintage of 677,000 most of which went into circulation. Survivors are often G to F.	EST P	550-750	HWC-SE
146	1894-O AU white.	EST P	100-125	SE
147	1896-O AU50 white. Scarce in grades above this level.	EST	70-85	SE
148	1898-S MS63 white. Nice coin for a better date.	EST P	375-450	HWC-SE
149	1899 AU58 lightly cleaned but still ok.	EST P	115-140	SE
150	1899-S AU. Predominantly white w/ no problems.	EST P	125-150	SE
151	1900-S MS60+ white w/ a touch of obv toning K4 to K8. Rev is MS64. Lovely original.	EST P	240-300	HWC-SE
152	1901 XF+ (perhaps AU) w/ the typical mushy strike this issue is known for. Still an acceptable coin that would fit well in higher-grade set.	EST	64-85	SE
153	1901-S AU50 white.	EST P	125-150	SE
154	(3) Diff all Certified and graded MS61 incl 1878 7TF (PCGS), 1885-O (ANACS - old holder), & 1890-S (ANACS).	EST	135-160	SE
155	(13) Diff P-Mint in a straight run 1878 8TF // 1890 grades AU to MS60+ (one polished) all nice and white. Housed in a virtually new Dansco 7178 album. Nice!	EST	250-300	B
156	(4) Diff S-Mint all PCGS/NGC-Certified MS63 incl 1878-S, 1879-S, 1880-S, & 1881-S all are pure white.	EST	160-200	SE
157	(5) Diff better date S-Mint incl 1878-S AU (lt. hairlines), 1883-S XF+, 1887-S AU58 toned, 1889-S AU, & 1921-S MS60+.	EST	230-280	SE
158	(10) Diff 1878-S // 1886 common dates. A few sliders but most are nice MS60+ to MS63 white.	EST	220-280	B
159	(21) Diff 1878-S // 1886-O circ grades to AU in a Whit 9427 album.	EST	400-500	B
160	(7) 1879 // 1897-S common dates ANACS Certified AU53 to AU58 (except where noted.) Incl are 1879, 1880-O, 1881-O (2), 1887-O, 1889-O, & 1897-S PCGS AU58.	EST	160-190	B
161	(20) mixed dates 1879 // 1921 condition G to VF, in Whitman tube	EST	300-350	HWC-ROLL
162	(6) Diff S-Mint 1879-S // 1897-S. The earlies are very nice MS60+ to MS63+ (79-S). Lot also incl 1890-S MS60 & 1897-S AU+. All nice and white!	EST	180-230	SE
163	(10) Diff common dates 1879-S // 1902-O all Certified and graded MS62 (seven NGC & three ANACS.) White and attractive for the grade. Inspect!	EST	300-375	B
164	(8) Diff O-Mint 1880-O // 1888-O most are higher AU w/ a few better s/a 83-O & 84-O MS60+, & 1887-O MS60. Inspect!	EST	170-210	SE
165	(6) Diff all PCGS/NGC-Certified MS63 incl 1882, 1884-O, 1886, 1887, 1889, & 1890. Light to moderate toning on about half.	EST	240-280	B
166	(10) Diff 1887 // 1904-O common dates. A few sliders but largely nice MS60 to 63 white coins. Inspect!	EST	220-280	B

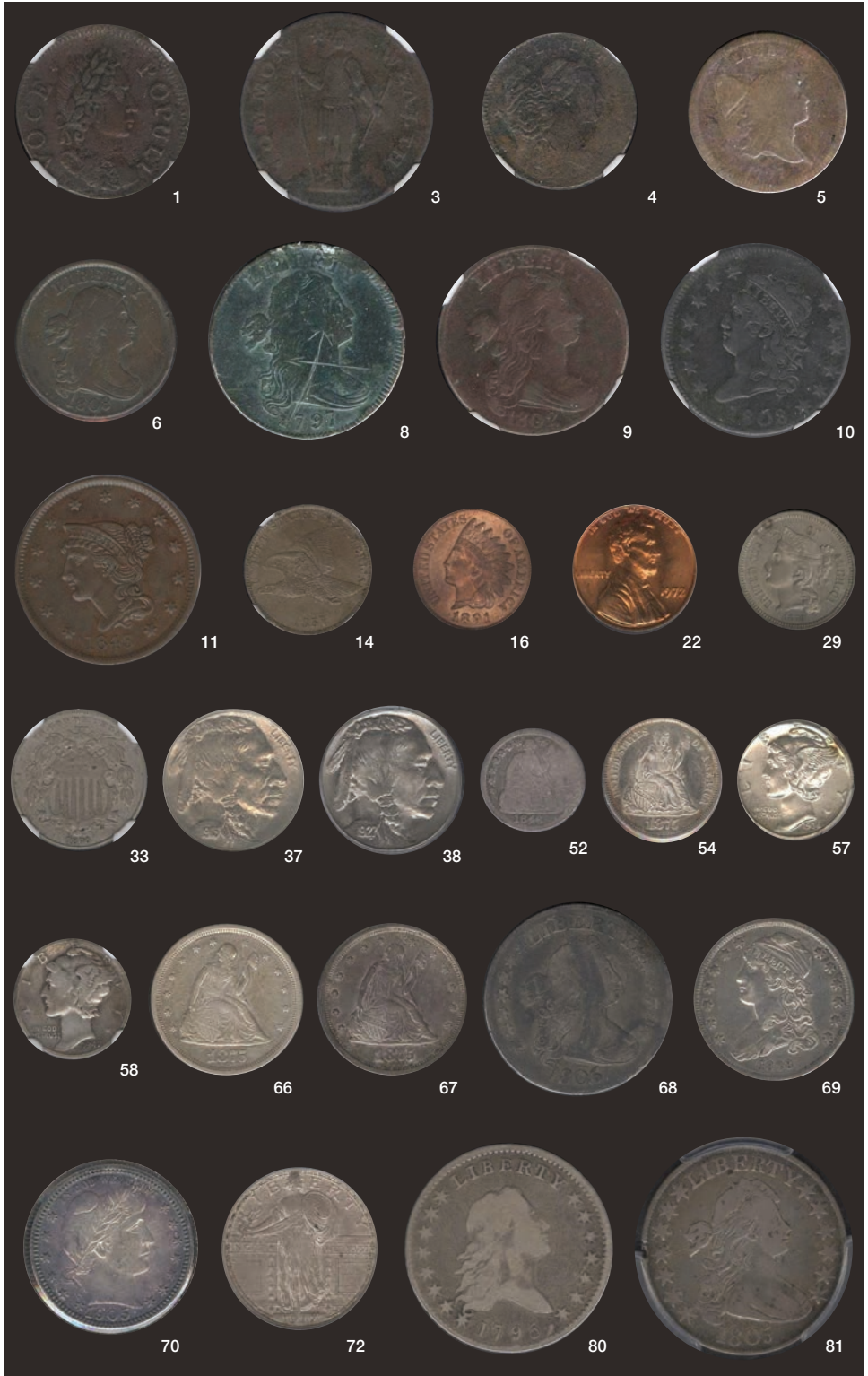



82



83



87



88



91



109



111



114



115



117



123



124



126



127



128



129



130



131



133



134



136



137



139



140



141



142



143



144



145



146







233



260



261



262



270



234



274



275



276



277



278



282



283



285



288



289



290



295



297



300



338



346



349



351



353



354



355

LOT	U.S. COINS		VALUE	
167	(13) Diff 1887 // 1896-O circ grades to AU in a Whit 9428 album.	EST	240-300	B
168	(10) Diff P-Mint 1891 // 1921 (commons) grades mostly MS60 and better (1892 is AU+ and cleaned.) Housed in a virtually new Dansco 7179 album.	EST	230-280	B
169	(8) Diff O-Mint 1892-O // 1904-O nice Unc coins w/ a couple exceptions: 92-O AU & 97-O AU or very nearly so. All nice and white.	EST	230-280	SE
170	(6) Diff all PCGS/NGC-Certified MS63 incl 1896, 1898, 1898-O, 1901-O, 1902-O, & 1904-O. Predominantly white coins.	EST	240-280	B
171	(6) Diff S-Mint better dates incl 1896-S (F), 1897-S (F+), 1898-S (AU+), 1899-S (XF+), 1900-S (VG+), & 1903-S (VF+). Nice original coins worth inspection.	EST	220-260	SE
Peace Dollars				
172	(8) all 1922-P MS60 to 63 remarkably uniform originals predominantly white. Housed in an obsolete album page, the coins were found in a desk drawer of an old PA estate.	EST	180-230	SE
173	Lot incl (4) 1922 all PCGS/NGC MS63, a 1923 PCGS MS63, & a 1923 ANACS MS62. Predominantly white coins. (Total (6) coins.)	EST	160-200	B
174	(24) Diff in a complete set 1921 // 1935-S housed in an early Eagle album (2-page w/ binder - quite scarce). Circulated coins most at the higher end of the grade range with these highlights: 21 F+, 24-S XF, 25-S AU, 27 AU++, 28 VF, & 34-S VF or nearly so, a few cleaned or brightened. Worth inspection for the Peace Dollar enthusiast.	EST	800-950	B
Mixed Morgan & Peace Dollars				
175	(35 total) mostly Peace Dollars 1922 // 1925, plus a few 1921 Morgans F to AU in (2) dollar coin tubes.	EST	675-800	B
176	1886 & 1897 Morgan Dollars both MS63 or better plus 1922 & 1924 Peace Dollars MS60 to 60+.	EST	105-130	SE
177	(20) mixed years & conditions, (9) Morgans & (11) Peace, worn to VF, in Whitman tube	EST	300-350	HWC-ROLL
Eisenhower Dollars				
178	(200) 1971 // 1978-D most lightly circ in a canvas bag.	EST	170-210	B
U.S. Type Coins				
179	Hawaii Dime 1883 XF naturally-toned original.	EST P	125-150	SE
180	(26) Diff Indian Cent thru 20-Cent Piece. Housed in a Capitol Plastics Half Cent thru Twenty-Cent Piece type coin frame. Grades vary from VG to Ch Unc w/ most at the high end. Highlights: 1868 2¢ XF, 1901 Ind 1¢ MS63 Red, 1866 Rays 5¢ VF, 1936 Buff 5¢ MS63 or better, 1875-S 20¢ VG, & much more. Needs inspection.	EST	350-500	HWC-FLAT
181	(44) in two 20th Cent type sets in Whit 9046 folders ind 1¢ thru Peace \$1. There are a few better coins in the mix so be sure to review for a better look.	EST	135-160	B
182	(8) Eclectic mix all PCGS- or NGC-Certified coins incl 1942-P 5¢ MS67, 1943-S 5¢ MS66, 1950-D 5¢ MS65 5-Steps, (2) 1943-S 10¢ both MS66, 1958 10¢ MS65, 1991-95 WWII Half Dollar PF69 Ultra Cam & 1972-S Silver lke \$1 PR68Cam. Inspect these beauties!	EST	160-190	B
U.S. GOLD				
\$2 1/2 Gold				
183	1906 Liberty NGC MS65!	EST P	500-600	HWC-SE
184	1908 Indian AU. Very nice.	EST P	260-300	HWC-SE
185	1928 Indian AU+ original. A beautiful coin despite two small rev scrs.	EST P	250-280	HWC-SE
\$5 Gold				
186	1804 Small 8 Uncirculated Details. An attractive example of early American gold coinage w/ great luster and a very full strike. A light cleaning has left a myriad of hairlines on the obv but they are not particularly distracting especially given the scarcity of gold coins of this era which usually come with blemishes of some kind. From an original mintage of 30,475 very few remain. A rare opportunity for the advanced collector to add a scarce gold type coin to the collection!	EST P	9,000-11,000	HWC-SE
187	1887-S Liberty AU. Rev has a few very small spots that appear mint-made. They are likely removable.	EST P	400-475	HWC-SE
188	1900 Liberty AU+ small obv rim hit @ K7 still very nice.	EST P	475-550	HWC-SE
189	1903 Liberty AU. A date less encountered at least in comparison to the S-Mint counterpart.	EST P	400-475	HWC-SE
190	1912 Indian AU50	EST P	475-550	HWC-SE
\$10 Gold				
191	1881 Liberty AU+ lustrous and attractive.	EST P	825-950	HWC-SE
192	1888-S Liberty nice AU to AU+	EST P	900-1,000	HWC-SE
193	1894 Liberty AU50. A few marks but original and appealing.	EST P	825-950	HWC-SE

LOT	U.S. GOLD	VALUE
194	1912 Indian NGC MS63. About 10-degree die rotation usual for Gold Coins.	EST P 950-1,100 HWC-SE
\$20 Gold		
195	1895-S Liberty AU	EST P 1,800-2,000 HWC-SE
196	1924 St. Gaudens NGC MS62	EST P 1,850-2,050 HWC-SE
197	1928 St. Gaudens MS60+ relatively mark-free.	EST P 1,850-2,050 HWC-SE
U.S. COMMEMORATIVE COINS		
Silver Commems		
198	Alabama (1921) NGC MS63 some toning.	EST P 240-270 SE
199	Albany (1936) Uncirculated undoubtedly brightened still ok.	EST 135-160 SE
200	Antietam (1937) MS60+ white and mark-free. This is one of the more popular and attractive classic commemoratives marking the 75th anniversary of the epic Civil War battle between the Union Army led by Gen. George B. McClellan and the Confederate Army led by Gen. Robert E. Lee.	EST P 375-450 HWC-SE
201	Cincinnati (1936) NGC MS63. Lovely coin for the grade.	EST P 250-280 SE
202	Hawaiian (1928) PCGS AU Details - Cleaned. This is the first Hawaiian Commem we have offered in the past decade. A truly scarce coin. Expensive in this grade if weren't for the cleaned surfaces but it is hardly noticeable. See for yourself. Hawaiian half dollars were sold for \$2 each in 1928 - the highest premium over face value up to that point. The mintage was low at 10,000, but even fewer sold at the high premium, leading to the scarcity of the issue today. Take advantage of this opportunity.	EST P 1,050-1,300 HWC-SE
203	Hudson (1935) NGC MS64. Another scarce vintage commem. Same original mintage as the Hawaiian half (10,000) but slightly more plentiful today. Nonetheless, Hudsons are still one of the toughest commemoratives to obtain.	EST P 550-650 HWC-SE
204	Isabella Quarter (1893) NGC AU58 pure white.	EST P 220-260 SE
205	Isabella Quarter (1893) AU white.	EST P 200-250 SE
206	Lafayette Dollar (1900) AU+ bright from a dipping still very appealing for this issue. Identifies as variety C2 in the monograph of Duvall, Neidigh, & Marra which is one of the rarer die varieties for Lafayette Dollars.	EST P 350-450 HWC-SE
207	Long Island (1936) NGC MS67+! A completely original coin, mark-free, w/ light toning. A splendid example and worthy of the grade it has received as well as a generous bid!	EST P 1,800-2,500 HWC-SE
208	Lynchburg (1936) NGC MS66. This coin was meant to portray the Lynch who founded Lynchburg VA, but no likeness was found to survive. So native son Carter Glass is the image on the coin's obverse despite the fact that Mr. Glass was still alive at the time the coin was issued. (He died 10 years later)	EST P 200-240 SE
209	Missouri (1921) VF. Rare to encounter classic commems this worn.	EST 180-230 SE
210	Monroe (1923-S) NGC MS65. One of the commonest commems, but scarce in this grade or higher.	EST P 400-450 HWC-SE
211	Oregon Trail (1926-S) NGC MS64. Parts of the coin are medium to darkly toned. Still attractive.	EST P 150-180 SE
212	Oregon Trail (1936) NGC MS67. Light champagne toning.	EST P 350-425 HWC-SE
213	Panama Pacific (1915-S) AU predominantly white.	EST P 270-350 SE
214	Roanoke (1937) NGC MS65. Lightly toned w/ great detail.	EST P 135-160 SE
215	San Diego (1935-S) NGC MS66. Very nice.	EST P 125-150 SE
216	Vermont (1927) NGC MS64. Some toning, darker on the rev.	EST P 200-240 SE
Modern Commems		
217	1984 Olympics 3-coin set w/ both silver dollars and \$10 gold, in original GI pack w/ papers	EST 1,000-1,200 B
218	(8) Diff \$1 Proofs incl 1988-S // 2006-S incl Olympic themes plus 1990-S Ike, 1996-S Community Service, & 2006-S Ben Franklin Scientist.	EST 140-170 B
219	(2) Olympic-themed Dollars incl 1995-D Cycling PCGS MS69 & 1995-D Track & Field NGC MS69.	EST 125-150 SE
220	(2) Olympic-themed Dollars incl 1996-D High Jump PCGS MS69 & 1996-D Tennis NGC MS69.	EST 200-240 SE
221	(2) Olympic-themed Half Dollars NGC -Certified incl 1996-S Swimming MS69 & 1996-S Soccer PF 69 Ultra Cameo.	EST 80-95 SE
222	Apollo 11 Half Dollar 2019-S from the Half Dollar Set NGC PF70 Ultra Cameo.	EST P 125-150 SE

LOT	MODERN AMERICAN EAGLES	VALUE
Silver Eagles		
223	(9) Diff 1986 // 2002 all NGC-graded MS69. Incl are 1994 & 1999 better dates.	EST 210-250 B
224	(5) Diff incl 1994, 1995, 1998, 2007, & 2016 all NGC or PCGS graded MS69 (the 2007 is NGC Gem Uncirculated Early Releases)	EST 125-150 B
225	(5) all graded NGC MS69 and mintmark-identified incl (3) 2012-S, a 2013-S, & a 2015-W.	EST 125-150 B
226	(10) 2015 all NGC MS69 Early Releases.	EST 240-280 B
227	1990 BU Roll (20 pieces)	EST 475-600 HWC-ROLL
228	1995 BU Roll (20 pieces)	EST 450-600 HWC-ROLL
229	1999 BU Roll (20 pieces)	EST 475-625 HWC-ROLL
230	2000 BU Roll (20 pieces)	EST 450-600 HWC-ROLL
Gold Eagles		
231	1996 One-Ounce Proof in capsule Ultra Cameo	EST P 1,700-1,900 HWC-SE
232	2009 Quarter-Ounce lovely Gem BU.	EST P 425-475 HWC-SE
233	2009 Tenth-Ounce NGC MS70 Early Releases. Perfect!	EST P 190-220 SE
234	2007-W 4-pc Proof Set incl 1/10, 1/4, 1/2, & 1 ozt all gem ultra cameos. (1.85 ozt AGW)	EST P 3,100-3,400 HWC-B
SILVER COINS		
.999 Fine Silver Bars / Ingots / Rounds		
235	(8) APMEX 1 ozt .999 silver rounds. Blast white!	EST 170-220 B
236	(10) 1ozt .999 silver rounds private issue (John Wick - Ens Causa Sui) blast white and attractive.	EST 210-250 HWC-ROLL
237	10 ozt .999 fine APMEX silver bar blast white.	EST 210-250 SE
Silver Medals		
238	(30) approx. half-ounce sterling rounds in Postmasters of America caches w/ FDC. (Abt 15 ozt ASW)	EST 300-350 B
40% Silver		
239	\$25 face Half Dollars 1965 // 1969-D most circ.	EST 115-140 B
240	\$50 face Half Dollars 1965 // 1969-D most circ.	EST 230-280 B
90% Silver		
241	\$15 face 90% silver comprised of year sets 1961 // 1964, plus a complete set of (48) Roosevelt dimes. In Whit albums/folders.	EST 150-180 B
242	\$15.20 face 90% in WL Halves & Merc Dimes packaged in commercial caches. Inspect for a better look.	EST 150-180 B
243	Abt \$23 face 90% silver in year sets (P&D) for 1951 // 1963, plus (3) 1964 sets P-Mint only. Circ grades.	EST 220-270 B
244	\$20 face Mercury Dimes avg circ.	EST 375-450 B
245	\$20 face Roosevelt Dimes avg circ.	EST 350-425 B
246	\$25 face Roosevelt Dimes avg circ.	EST 450-525 B
247	\$25 face silver quarters mostly Washington avg circ.	EST 450-525 B
248	\$50 face Washington Quarters 1932 // 1964-D avg circ.	EST 900-1,050 B
249	\$20 face Halves all Franklin & Kennedy 1948 // 1964 avg circ.	EST 350-425 B
250	\$25 face Halves mixed WL, Franklin, & 1964 Kennedy avg circ.	EST 450-525 B
U.S. MINT SETS & PROOF SETS		
Proof Sets		
251	1940 Proof Set original but some spotting upon magnification.	EST 450-600 HWC-SE
252	(5) 1956 sets in orig GI pack unopened.	EST 180-230 B
253	1961 5-coin set each coin graded NGC PF 67. The Cent is PF67 Red.	EST 75-100 B
254	(9) silver sets in a straight run 1956 // 1964 in orig GI pack some unopened.	EST 160-200 B
255	(25) sets comprised of 1960 // 1964 (5) of each year all in orig GI pack (some unopened.)	EST 325-400 B
256	Complete run of SMS & Proof Sets in GI pack 1965-2009 incl 1976 3-coin Bicentennial silver proof (Greysheet \$312)	EST 250-300 L
257	(36) Sets in a straight run 1976 // 2011 all in orig GI pack.	EST 200-250 B
258	(14) Silver Quarter Proof Sets 2004 // 2009 w/ dup all in orig GI pack.	EST 190-230 B
259	(14) Silver Quarter Proof Sets 2010 // 2019 w/ dup all in orig GI pack.	EST 240-280 B

ENCASED POSTAGE STAMPS

Encased Postage Stamps

260	Encased Postage One-Cent EP-4a "Ayer's Sarsaparilla". Mica cracked K6 to Franklin's neck area o/w sound w/ fairly vivid color on the stamp.	EST P 350-450 HWC-SE
-----	---	----------------------

LOT	ENCASED POSTAGE STAMPS		VALUE	
261	Encased Postage Three-Cent EP-32 "Ayer's Cathartic Pills". Two slight mica cracks o/w sound though the stamp is a bit faded.	EST P	250-300	HWC-SE
262	Encased Postage One-Cent EP-33 "Take Ayer's Pills". Diagonal mica crack o/w sound.	EST P	250-300	HWC-SE

MEDALS & TOKENS

Medals

263	Germany (3) religious themed medals, 18th-19th Cent, incl baptismal medal obv child in cradle, rev child being baptized, likely silver; (2) are commemorating the February, 1846, Witterberg fair honoring 300th death anniv of Martin Luther, bronze w/ bust of Luther and February fair text on rev, other shows standing Luther and church; VF	EST WP	100-125	SE
264	(3) complete sets of (36) 26mm bronze medals, Franklin Mint "Presidential Hall of Fame" from Washington to Nixon; (2) sets in original blue folder w/ Presidential Profiles pamphlet, third set in red cardboard holder in frame	EST	100-135	L
265	1976 Fourth and final installment of (10) sterling silver medals from a set honoring American Indian tribes and chiefs (#31-40), total of 7.2 troy ounces	EST	140-180	B
266	Franklin Mint production "The Fifty-State Bicentennial Medal Collection" in blue album, all (50) sterling silver medals with total of 52 troy ounces silver; obverse designs were chosen by nationwide art competition; recent online sales found for \$750 or more	EST	800-1,000	L

Tokens & Medals

267	Unusual grouping of tokens, silver rounds & ingots and souvenir items, incl several replica Classic coins possibly sterling; 1886 Albany, NY, proof white medal for town's anniversary; (4) rectangular .999 fine silver ingots (NW Territorial, Engelhard); Pope John Paul coins & medals; 2 oz silver replica of scandalous 1920 "Black Shame" German medal regarding French African soldiers in the Rheinland; gaming tokens, Venice ducato Krause #706 CV \$100 for VF	EST	250-350	B
268	Accum of tokens, medals and other odds n ends: (3) large bronze medals from the Mint: Ladybird Johnson, the Gershwins and Marine Corps; several souvenir items marked as silver, bronze or gilt, incl patriotic, Kennedy, Franklin Mint; sports teams, fake ancient & early US coins, transportation tokens, (2) dealer boxes of 2x2s w/ variety of items, IDed, some sorted by town (tokens, political buttons, charms, medals, souvenirs); official Delaware 1776 silver medal; 1894 French Exposition D'Arcachon medal, 1981 Reagan inaugural set of cufflinks, Franklin Mint tiny replica US coins, So-Called Dollar #835 Bickford dollar c.1897 worn, much more!	EST WP	400-500	B

Transportation Tokens

269	Huge collection & accum (100s) transport tokens, most are in 2x2s or small envelopes, IDed by owner, sorted by state; addl bag of loose & packaged tokens; noted a few foreign as well as from most US states incl many smaller towns; housed in (4) metal clasp boxes plus large baggie for the loose; wide variety plus some dup in the loose (part roll, etc) F-VF	EST WP	250-350	L
-----	---	--------	---------	---

MISCELLANEOUS

Error Coins

270	1964 Kennedy Half NGC MS62 Mint Error - Curved Planchet Clip at K4.	EST P	100-125	SE
-----	---	-------	---------	----

U.S. CURRENCY

Colonial Currency

271	(3) Colonial currency notes: New Jersey April 12, 1760, £3 plate A; New Jersey April 8, 1762, 15sh plate A; Continental Currency \$7 Nov 29, 1775 issue; in typical worn condition but no major holes or tears	EST WP	300-400	SE
-----	--	--------	---------	----

Obsolete Currency

272	Selection Obsolete currency remainders in uncut sheets of (4), plus other documents; Sheets incl Louisiana Citizens Bank Haxby #G46b, G72a; Canal & Banking G10; Kentucky Farmers Bank at Frankfort \$20 G16; Maryland (3) strips of (4) w/ (2) ea of G40b & G46b Hagerstown Bank; New Jersey Sussex Bank at Newton pair of \$3 G28; also various bond scrips or receipts from South Carolina (1872 \$50 strip of 4); Montana, Missouri, Philadelphia; several large Special Tax documents (Peddler 3rd Class, cigars, alcohol); typical condition w/ some foxing or minor margin tears; F+	EST WP	100-150	L
-----	---	--------	---------	---

LOT	U.S. CURRENCY	VALUE	
273	Interesting group of pre-printed form letters regarding the ordering of bank notes 1844-46, (5) from Rawdon, Wright & Hatch; one from Draper, Toppan & Co., one from Danforth, Spencer & Hufty, describing orders of "impressions" for several banks, incl Mechanics Banking Assoc., Commercial Bank of Troy, Chester Bank and New York Stock Bank; these were all mailed as folded letters (flattened for display) so each has address and postmark (pre-stamp period); bonus: 1858 letter on Rawdon, Wright, Hatch & Edson stationery discussing an order for the Corn Exchange Bank; fascinating collateral material for an Obsolete Bank Note collection	EST WP 150-200	LE
U.S. Large Size Currency			
274	1880 \$1 Legal Tender F-33 S/N A2798335 PCGS 64PPQ. Face centering is perfect, back left margin is perhaps slightly wider than the right and is probably the only thing preventing a higher grade. Tremendous eye-appeal. (From the Ernest M. Nepa collection.)	EST P 7,000-9,000	HWC-SE
275	1896 \$1 Silv Cert "Educational" F-224 (Tillman-Morgan) S/N 27069383 F+ good centering and overall presentation, more wear on the back, still a nice example of this popular series.	EST P 260-300	SE
276	1923 \$1 Red Seal F-40 S/N A2140462B PMG 64EPQ. A beautiful note w/ great centering and vivid color. Inspect this one - its sure to please!	EST P 550-750	HWC-SE
277	1891 \$2 Silv Cert F-246 S/N E8611377 PCGS 65PPQ. This is a gorgeous Windom, well-centered on both sides, w/ great color and S/N embossing. The note is vivid with outstanding eye-appeal. This issue has always been a favorite of collectors and it is quite difficult to find in Gem grade. William Windom (who actually was the grandfather of the actor by the same name) served twice as Sec of the Treasury - 1881 thru 1884, and again 1889 thru 1891. (From the Ernest M. Nepa collection.)	EST P 7,000-9,000	HWC-SE
278	1907 \$5 Red Seal "Woodchopper" F-83 (c. 1909) S/N A3572812 VF. Excellent face centering (back w/ a slightly wide bottom margin) w/ nice paper quality. A light horizontal crease keeps it from a higher grade, but a very nice note overall.	EST P 200-250	SE
279	1914 \$5 FRN (Chi) signed White & Mellon, large 7-G UR other corners small 7-G (Fr#871B); several pressed V folds, centered to top	EST WP 150-200	SE
280	1914 \$20 FRN (Phi) F-974 S/N C18283641A VG perhaps VG+. Somewhat limp w/ typical soiling for the grade but no other issues.	EST 70-80	SE
U.S. Small Size Currency			
281	1928A \$1 Silver Certificate F-1601 CGA graded Gem Uncirculated 67 "original paper quality"	EST 100-150	SE
282	1928E \$1 Silv Cert *Star* note F-1605* S/N *36626429A PMG Choice About Unc 58EPQ. The rarity of this note speaks for itself as fewer than 10 examples of this issue likely exist in all grades combined! This PMG AU58 EPQ example is the second-finest known (incredibly, a Gem Unc 65 example exists.) Were it not for a vertical fold in the center, the note is new in all respects w/ great embossing (noted on the PMG label) with exceptional paper quality. Star notes of this series are extremely rare and carry a Greensheet value of \$30k in AU50. Surely, this offering will represent a trophy item for any collection. (Ernest M. Nepa Collection)	EST P 35,000-50,000	HWC-SE
283	1934 \$1 Silv Cert F-1606 AA Block PCGS 66PPQ. Bright white paper and perfect centering. The nicest F1606 this cataloger has ever seen. (From the Ernest M. Nepa collection.)	EST P 160-200	SE
284	1934 \$1 Silv Cert F-1606 BA Block PCGS 65PPQ. Gem quality and well-centered but not quite perfect. (From the Ernest M. Nepa collection.)	EST 115-140	SE
285	1934 \$1 Silv Cert F-1606 EA Block PCGS 64PPQ. Simply beautiful and should have graded higher. Bright white paper and nearly perfect centering. A real opportunity for the astute buyer. (From the Ernest M. Nepa collection and previously pedigreed to the Rickey collection.)	EST P 100-125	SE
286	1934 \$1 Silv Cert F-1606 FA Block PCGS 64PPQ.	EST 95-120	SE
287	1934 \$1 Silv Cert F-1606 GA Block PCGS 64PPQ.	EST 95-120	SE
288	1935A "R" Experimental \$1 Silv Cert F-1609 S/N S71846889C PCGS 67 PPQ! Deep embossing and broad even margins. Both major grading services have graded only three higher out of 839 submissions. Simply outstanding in every respect. (Ernest M. Nepa collection.)	EST P 1,200-1,500	HWC-SE
289	1935A \$1 Silv Cert "R" Experimental Note w/ **Star** F-1609* S/N *91183609A PCGS 65PPQ. The second finest known. There are only two examples graded at this level with one higher. In 2017, a PMG 65EPQ sold for \$17,272 and in 2014, the present note sold for \$16,450. Needless to mention, the note is bright, well-centered, and has excellent embossing. A rare opportunity to add a treasure to your collection. (From the Ernest M. Nepa collection.)	EST P 14,000-18,000	HWC-SE

LOT	U.S. CURRENCY		VALUE	
290	1935A "S" Experimental \$1 Silv Cert F-1610 S/N S74671291C PCGS 66PPQ. Deeply embossed with broad margins. Paper quality warrants a higher grade, but the slightest unevenness in the margins must be taken into consideration at these super-high grade levels. A beautiful note and an excellent complement to the previous lot! (Ernest M. Nepa collection.)	EST P	600-800	HWC-SE
291	(10) uncut sheets of (4) of 1976 \$2 star note Atlanta FRB; crisp Unc	EST	300-400	LE
292	(10) uncut sheets of (4) of 1985 \$1 Atlanta FRB; crisp Unc	EST	200-250	LE
293	1928A \$5 FRN (Rich) F-1951E PCGS Choice About New 58PPQ. Very light soiling in the face UL corner o/w new. (Ernest M. Nepa Collection)	EST	95-120	SE
294	(2) \$5 Silv Cert 1953 F-1655 & 1953A F-1656 both PCGS-Graded Gem New 66PPQ. Perfect centering & paper quality. (Ernest M. Nepa collection)	EST	105-130	SE
295	1929 \$20 FRBN (Chi) F-1870G PCGS 64PPQ. White and attractive. (Ernest M. Nepa collection, previously pedigreed to the Watermelon collection.)	EST P	125-150	SE
296	(2) \$20 FRNs 1934A (Chi) F-2055G PCGS Choice New 63PPQ & 1934D (NY) F-2058B Wide PCGS Gem New 65PPQ. Great centering and color. The 63PPQ looks under-graded. Truly superb notes. (Ernest M. Nepa collection)	EST	160-200	SE
297	1993 \$20 FRN (Rich) F-2079E PCGS 64PPQ. This note is special because of a 2-digit S/N - E00000052F!	EST P	150-200	SE
298	BEP Limited edition Texas Coin and Currency Set from 2008, only 2,000 were produced; set incl Series 2003 \$1, \$2 (star), \$5 and \$10 w/ low matching serial numbers, all from the Dallas "K" FRB, also incl Unc P & D mint mark Texas state quarters; currently these retail online anywhere from \$249 to \$399; in original packaging	EST	200-250	L
U.S. Small National Currency				
299	1929 \$5 Merchant's NB of Mobile AL Ch# 13097 PCGS AU50. Bright!	EST	115-140	SE
300	1929 \$5 1st NB of Spangler PA Ch #7181 Type 2 Fine. A relatively scarce national w/ records showing only 12 currently known of all denominations together.	EST P	130-160	SE
U.S. COIN ACCUMULATIONS				
U.S. Coin Accumulations				
301	Balance lot incl sev comml sets in plastic, a few silver proof sets 1992 onward w/o outer boxes, plus other minor items of numismatic interest. Inspect.	EST	85-120	L
302	(5) in a mixed lot incl 1804 Draped Half-Cent w/ Stems F Detail light scrs and corrosion, 1864 2c Large Motto abt F Detail w/ complete 180-degree die rotation, 1938-D Buff 5c PCGS MS65 beautiful, plus 1878-S & 1883-O Morgan \$1 Unc or very nearly so.	EST	115-140	SE
303	Balance lot containing multiple Lincoln Cent partial sets in folders/albums, abt (20+) proof sets 1960s onward w/o outer boxes, (7) cheaper slabbed coins (PCGS, PCI, SGS), plus other loose coins and Bicentennial-theme medals. Needs inspection.	EST	125-150	L
304	(180) Misc cheaper coins in 2x2s in 20-pocket pages in a binder. Incl over \$3.50 in 90% silver plus (2) Morg & (2) Peace dollars. Bonus: (6) empty albums mostly for halves & dollars.	EST	125-150	B
305	(9) NGC-Certified coins in a varied lot comprised of (5) Proof Lincolns 1953 to 1964 PF65 to PF67, 1956 & 1957 Wash Quarter Proofs both PF67, a 1996-S Community Service Commem \$1 MS69, & 2015-S US Marshals Commem PF69 Ultra Cameo.	EST	160-200	B
306	Varied lot of US Mint products comprised of (3) 1973-S Proof (Brown Box) lke \$1, (5) 1975-S Proof Sets, & (5) 1976-S 3-pc 40% silver Mint Sets (red envs).	EST	160-200	B
307	Accum Jefferson nickels (212), Roosevelt dimes (117) and Washington quarters (224), each slabbed and "graded" by controversial SGS, however spot checking shows most coins are XF to Unc with some regular & silver Proofs throughout as well; nickels 1942-2005, dimes 1965-2003, quarters 1966-2005 w/ plenty of State Quarters; some duplication	EST	175-225	L
308	Sev (100s) Coins & more! Varied lot containing Ind 1c, Linc 1c, & other various type coins (face value to better), plus a nice selection of numismatic-related material s/a label pins & political buttons. All arranged in (2) 14-inch double row coin boxes. Most of the value will derive from roughly \$17 face in 40% silver, and roughly \$15 face in 90% silver contained in the lot. Quite a mix. Happy hunting!	EST	260-325	L

LOT	U.S. COIN ACCUMULATIONS	EST	VALUE	
U.S. & Foreign Coin Accumulations				
309	Dutch Country Mystery Box - random stuff thrown in a box, incl stack of Whitman or similar folders, ratty to like new, mostly Lincoln Cents but also (2) sets of State Quarters (\$25 FV); some Ikes, foreign coins loose in baggies or in 2x2s, stack of US UNC & Proof sets w/o outer packaging, noted a few late silver era; dealer or souvenir produced holders w/ various US coins, nickel roll of Keelboat issue; (2) long boxes w/ more Lincoln Cents in 2x2s; "Kennedy Mint" boxed portfolio of US coins (some silver, some worn); more	EST	200-300	L
ANCIENT COINS				
Ancient Coins				
310	Selection (10) diff metal tokens, several appear to have early Christian imagery or symbols, most w/ hole or loop for jewelry; VG+	EST	80-100	SE
311	Roman (11) diff Middle to Late Imperial era bronze coins, ea attributed in plastic flip	EST	425-550	SE
312	(5) Constantine era coins incl AE 3/4 minted at Arles, helmeted bust of Roma, she-wolf on rev; (2) follis from London (RIC 168 & 191); Constantine II London follis RIC 197; smaller coin w/ bust of woman, standing figure on rev. (all shown on website), gen F+	EST	500-600	SE
313	(5) 4th-5th Cent Roman era coins in flips, incl Aelia Flaccilla Constantinople (2) diff one marked RIC 81 Victory seated, other w/ standing figure & Christian symbol; Constantine I Alexandria AE 4 galloping horse (RIC 12); another w/ Jupiter; Byzantine Anastasius I bust and large M (Sear 19); gen F	EST	600-700	SE
Middle Ages Coins				
314	Byzantine (11) diff bronze coins, attributed in plastic flips, quality group	EST	425-550	SE
315	Byzantium c.1071-1078 Michael VII Ducas, electrum nomisma histamenon, extra fine	EST	450-700	SE
316	(6) diff English medieval or Renaissance era coins, from silver penny to half crown, Henry III to Charles I; all attributed in plastic flips, nice group	EST	400-600	SE
WORLDWIDE COINS				
Asia Coins				
317	China (4) Provincial silver coins, each slabbed: Fukien 1928 20c Y#389.2 graded 58; Kwangtung 1890-1908 10c and 20c Y#200 AU "surface hairlines", #201 AU 58; 1929 20c Y#426 MS63	EST	300-400	B
Australia / New Zealand Coins				
318	Australia Group (16) silver proof commems plus (3) regular proof sets 1975, 77, 83; Two coin sets for Sydney and Melbourne; single proofs for 1989 // 2000 coins Kookaburra, Cockatoo, Jabiru, Emperor penguin, palm cockatoo, eagle, wombat, frilled neck lizard, 2000 Kangaroo, HMAS Sydney, 2000 Royal Visit, Olympics Sea Change; in original packaging, Krause CV \$812	EST	400-500	B
319	Australia Collection (40) diff official Proof Sets in original packaging, runs from 1970 to 2013, missing only 1995, 2001, 2002 and 2011; attractive sets w/ huge Krause CV of approx \$4000!!	EST	1,500-2,000	L
320	New Zealand selection (23) Proof and UNC \$1 (1969-89) and \$5 (1992-2000) coins in original packaging (inventory incl); noted many \$1 silver or clad 1970s proof & Unc, 1981 Royal Visit proof & Unc, \$5 silver proofs 1992 Decimal Currency (damaged package), Auckland, Kaka, Christchurch, Saddleback, Moreport, Wellington and Pied cormorant; 2019 Krause value \$444.50	EST	200-250	B
321	New Zealand More desirable year 2000 7-coin proof set in original box w/ papers (no outer package), only 1,500 produced, Krause P544 CV \$450	EST WP	200-250	B
322	New Zealand (14) diff official Proof Sets in original packaging: 1972, 1975-77, 1979-88; Krause CV \$681.50	EST	200-250	B
323	New Zealand (10) Proof sets in original packaging, three earliest w/o outer box, incl 1968 Proof-Like set in blue holder; Proof Sets 1971, 1975, 1999, 2002-05, 2007 and 2010; modern ones incl attractive \$5 silver commems; Krause CV \$1223	EST	500-600	B
British Coins				
324	Great Britain 1875 H farthing, NGC slabbed MS 63 RB, Krause #753 CV \$175	EST WP	100-150	SE
325	Great Britain & Canada in small red box, abt (65) in 2x2s incl 19th-20th Cent copper pennies, some silver (Canada 5c, GB 1862 shilling, 1/2 crown); ea marked w/ year & silver content; worn to VF	EST	100-150	B
Canada Coins				
326	1967 7-Coin Centennial Specimen Proof-Like Set containing the \$20 gold piece in orig RCM display case. (.5287 ozt AGW) The silver coins have beautiful original toning.	EST	900-1,000	HWC-B

LOT	WORLDWIDE COINS	VALUE	
Europe Coins			
327	Germany - Frankfurt am Main 1859 1 silver commemorative thaler honoring Schiller (Krause #359), NGC slabbed MS 61 (CV \$150 for MS 60)	EST WP 125-150	SE
328	Germany 1925-A 5m silver commemorative Rheinland, NGC slabbed MS 62+	EST WP 250-300	SE
329	Germany 1929-D 3m Lessing silver commemorative (Krause #60), NGC slabbed MS 63	EST WP 150-200	SE
330	Germany 1929-J 3m Lessing silver commemorative (Krause #60), NGC slabbed UNC Details (Cleaned)	EST WP 100-150	SE
331	Germany 1929-J 5m Constitution, NGC slabbed AU 55 (Krause #64)	EST WP 200-250	SE
332	Germany 1957-J 5m silver commemorative von Eichendorff, only 198,000 made, Krause #117, NGC slabbed AU 58	EST WP 300-400	SE
333	Germany (55) in 2x2s or flips IDed and w/ total retail value abt \$2500; incl a couple 18th Cent, several 19th States, much 20th Cent Empire, couple Notgeld & Third Reich, plus West German proofs; good selection of country w/ much silver here, G to Proof	EST WP 1,000-1,500	A
334	Norway 1914 2kr Constitution centennial silver coin, NGC slabbed "AU Cleaned" (Krause #377)	EST WP 80-100	SE
335	Prussia 1776 A 1 silver thaler, Krause #332.1, NGC slabbed AU Details, surface hairlines	EST WP 450-550	SE
336	Russia 1813 1 ruble silver, Krause #130 slabbed NGC VF Details "excessive surface hairlines"	EST WP 100-150	SE
337	San Marino 1898 5 lire 90% silver coin (.7234 oz ASW), lacks full luster but w/ little wear to design (Krause #6 \$225 for XF)	EST WP 80-100	SE
338	Vatican City 1939 9-coin Mint Set in original blue clasp box, incl 100 lire gold coin; first year of Pius XII (Krause MS20 \$2300)	EST P 1,500-2,000	B
339	Vatican City 1946 9-coin mint set, each coin slabbed by NGC, ranging from MS62 to MS65, the 100 lire gold coin graded MS63; original blue clasp box included; only 1,000 sets produced (Krause \$3000 for ungraded set)	EST WP 2,250-2,750	B
340	Vatican City Group (24) mint sets 1950 // 1976 plus (4) 1-coin sets (1958, 1963, 1978) with some minor dup (x2 or x3); recent Krause value abt \$990	EST 300-400	B
Latin America Coins			
341	Cuba 1897 medal ordered by the Cuban Revolutionary Party in New York, 90% silver "Souvenir" peso, close date and star even with baseline of "97," slabbed NGC AU Surface hairlines (Krause X# M2)	EST WP 100-150	SE
342	Panama (8) Proof Sets in original envelopes: 1969 (2), 1971 (3), 1972 (3); incl silver, total Krause value \$715	EST 250-300	B
Mexico Coinage			
343	San Luis Potosi 1828 silver 8 reales NGC slabbed "XF Cleaned"	EST WP 400-500	SE
344	(35) classic coins in 2x2s, incl (4) 1 real 1777, 1782, 1802, 1820; (30) 2 real coins 1721 // 1845 w/ some dup, plus a 1790 4 real coin VG; expect wear and a couple damaged, good period selection	EST 300-400	B
345	(37) in 2x2s or flips, many IDed, mostly 19th Cent but also 1774 2 reales and several 20th Cent silver pesos; many 8 reales incl couple from Bolivia; much silver here and marked retail over \$3000	EST WP 1,500-2,000	A
Foreign Silver Coins			
346	Australia 2013 One-Kilogram Koala PCGS MS69 (32+ ozt ASW). Interesting seldom-offered item.	EST P 525-650	B
347	Great Britain 2017 £5 Piedfort honoring Queen's Sapphire Jubilee, NGC slabbed Gem Proof "One of first 500 struck" in .925 silver, only 3,000 produced	EST WP 150-200	B
348	Mexico 1993 set of (5) silver Libertad proofs: 1/20, 1/10, 1/4, 1/2 and 1 ounce .999 fine, ea slabbed & PCGS graded PR69DCAM, set recently offered online for over \$300!	EST WP 220-260	B
Foreign Gold Coins			
349	Austria 2009 Quarter-Ounce Philharmonic. Gem.	EST P 425-475	HWC-SE
350	Canada 1976 \$100 Olympic Gold Commem in orig case and box w/ papers. Beautiful Cameo Proof .900 fine 17g total weight for .50 ozt AGW.	EST 850-1,000	HWC-B
351	Cook Islands 2017 \$5 Tenth-Ounce "Tribute to the United States" series 24k gold ultra-cameo proof. Beautiful patriotic themes obv & rev.	EST P 170-200	SE
352	Cook Islands 1979 \$100 Gold Proof. A Franklin Mint Issue containing .2778 ozt AGW. A beautiful coin in a handsome display case.	EST 450-550	HWC-B
353	France 1911 20-Franc Rooster Ch BU MS63+ (.1867 ozt AGW)	EST P 325-400	HWC-SE
354	South Africa 1978 Kruggerand Gem BU (1 ozt AGW)	EST P 1,700-1,950	HWC-SE
355	Western Samoa 1977 100 Tala gold coin celebrating Queen Elizabeth's 25-year Anniv. In display case. (.900 fine - .4584 ozt AGW)	EST P 750-950	HWC-B

LOT	WORLDWIDE COINS	VALUE	
Foreign Coin Accumulations			
356	Couple (100) foreign coins sorted by country in glassines in small box, much Western Hemisphere, mostly appear lower value XF to Unc circulating coins, also Poland, Turkey, other Europe; US 1901-O Barber half G-4; then good selection Canada in 2x2s incl 1859 (2, one cleaned), 1902, 1919 & 1920 large cents, 1902 & 1910 silver nickels, 1918 silver quarter, other Unc modern type coins (5¢ metal vars, quarters, Centennial, halves), also commem dollars BC, MB, Centennial, Charlottetown; Voyageurs 1965-66 (2 ea); Whitman US Coin Collecting Starter Set still shrink wrapped	EST 100-125	B
357	(50+) WW sets most modern, wide range of countries. Many lack outer packaging.	EST 110-135	B
358	Sev (100s) balance lot of all things worldwide. Sets, individual coins, wide range of countries, mostly modern issues but overall a mix. A virtual WW mystery lot!	EST 150-200	L
359	(3) double wide black boxes w/ (550+) WW coins in 2x2s, each marked w/ country, year and condition; abt (100) are GB bronze pennies & ha'pennies, much other British incl Canada, Caribbean, S Africa, India; other Europe, Russia, Mexico, Peru, Panama, Belgium, others; 19th-20th Cent, worn to BU	EST 150-200	L
360	Accum Great Britain, Canada and other British area coins & sets, incl GB 1970 proof sets (5) and 2015 new coin series Proof set; stack of Canada UNC sets 1965//1972, tubes of BU British or Jersey ha'pennies & pennies, Canada Mountie dollar, Tristan da Cunha 2016 silver crown; also South Africa, Israel, Pakistan	EST 200-300	B
361	(2) double wide red boxes w/ abt (400) WW coins in 2x2s, each IDed by country, year, condition and retail value; majority are GB and Canada, but also Scandinavia, Uruguay, New Zealand, Australia, Italy and others; range from late 18th to mid 20th Cent	EST 300-400	L
362	Binder w/ (140) 1790s-1970s WW coins in 2x2s or flips, most IDed, total marked retail abt \$1600; noted much silver incl Canada, GB, India, France, Austria, Iran, Switzerland, US Philippines, more; VG to Proof	EST 600-700	A
Miscellaneous			
363	Official United Nations Food & Agriculture Organization (FAO) red album w/ (52) WW Unc coins as part of the internationally sponsored coin program, dated December, 1971, numbered 8013 (out of 10,000?); pages incl w/ technical info for each coin	EST WP 175-225	B
WORLDWIDE CURRENCY			
Foreign Currency			
364	Venezuela Stack of (156) 100 bolivar "fuerte" banknotes, Krause #93 with several dates from 2012 to 2015; at its introduction it was the high value, but hyperinflation made it worthless and it has since been withdrawn from circulation; own a piece of the Bolivarian Socialist Revolution; conditions from XF to Unc	EST 75-90	B
365	Selection (12) notes from estate balance, incl USA Bicentennial \$2, one UNC and off-center; Bermuda \$1 #28b VF; Great Britain £1 #374e VF; Greece 20,000d #183a VF; Malta 10sh #25a (2) both almost VF; Spain 100p #145a (1955) VG to VF; approx Krause value \$424	EST 80-120	LE
366	(73) WW 20th Cent banknotes in plastic pages, many IDed, owner's recent retail value abt \$500, some Germany, British Caribbean, Canada, GB, Africa, Laos, Latin America, more; worn to crisp Unc	EST WP 175-225	A
367	Accum several (100) WW bank notes, wide variety of countries, time periods and conditions, from rough to crisp Unc; incl some commons as Germany 1900s-20s and Japanese Occupation notes, but many unusual incl Ecuador Krause #5252-54 Unc, Russia 13b, 14b Unc, 36-37 Soviet issues VF; Poland 28, 29, 31; much Philippine emergency currency; also much military currency such as British, American, Occupied Germany & Austria; some pre-WWII China, several early Estonia, German East Africa #20a; couple French Revolution sols, Mongolia, Iran #56 Unc, Mexico Banco Yucateco #S466 VG, Thailand, Canada 1937 \$1 (2), French Africa, British Caribbean, more	EST 200-300	L
NUMISMATIC REFERENCE			
Numismatic Reference			
368	(5) better titles, all new or like-new: The Complete Guide to Mercury Dimes 2nd ed by Lange; Strategy Guide for Walking Liberty Half Dollars by Ambio; Comprehensive Catalog and History of Confederate Bonds by Ball; 2007 Red Book Guide of Southern States Currency by Shull (signed by author); Mississippi Obsolete Notes & Scrip by Krause hardcover	EST 100-125	B
JEWELRY			
369	(3) Elgin Watches - 1890s vintage pocket watches all three in perfect working condition.	EST 240-300	B

DESCRIPTIONS

AG	Almost Good	MS	Mint State
AGW	Actual Gold Weight	MS63	Choice Uncirculated
ANACS	American Numismatic Association Certification Service	MS65	Gem Uncirculated
ASW	Actual Silver Weight	NGC	Numismatic Guaranty Corp
AU	Almost Uncirculated	obv	Obverse
Avg	Average	OGH	PCGS Old Green Holder
BU	Brilliant Uncirculated	orig	Original
Ch	Choice	P	Photo
circ	Circulated	PCGS	Professional Coin Grading Service
curr	Currency	PF	Proof
diff	Different	PPQ	Premium Paper Quality
dup	Duplication	PR	Proof
env	Environmental	P/L	Proof Like
EF	Extra Fine	rev	Reverse
EPQ	Exceptional Paper Quality	scrs	Scratches
EST	Estimate Fair Value	UL	Upper Left
F	Fine	unc	Uncirculated
Fr	Fair	UR	Upper Right
FRN	Federal Reserve Note	VG	Very Good
G	Good	VF	Very Fine
LL	Lower Left	WP	Web Photo
LR	Lower Right	XF	Extra Fine

EXPANDED DESCRIPTIONS

If you desire more information about any lot our staff would be happy to provide additional details & scans—as much as practical; just call (or write) at least 10 days or more before the sale.

AUCTION AGENTS

If you desire the services of an agent we suggest:

Bill Clark • 2 Dobb Court, New Castle, DE 19720 • Cell Phone: 302-650-2062
• Phone: 302-322-2719 • Email: kmc4076@aol.com

J. Reeves & Company • PO Box 407, Huntingdon, PA 16652 • Phone: 814-599-9546 • Email:
JReevesAndCompany@hotmail.com • Fax: 814-643-0866 • Phone during week of auction: 814-641-1464

AUCTION RESULTS

To obtain Prices Realized visit our website at www.dutchcountryauctions.com and Click on *Current Auction* or for other information please call after 11 a.m. the Tuesday after the auction (302-478-8740).

DUTCH COUNTRY AUCTIONS

The Stamp Center

4115 Concord Pike
Wilmington, DE 19803-1483

Change Service Requested

PRSRT STD
US POSTAGE
PAID
WILMINGTON, DE
PERMIT #751

Dated Material Please Deliver on or before September 25th 2020.

INSPECTION

Inspection of Sale #13 will begin on Tuesday, September 29 by APPOINTMENT ONLY. Please call us at 302-478-8740 or email at auctions@dutchcountryauctions.com to schedule an appointment.

SPECIAL NOTICE REGARDING COVID-19

At the time of catalog production we are still under statewide restrictions which prevent us from having in person attendance at our auctions. The auction has been moved to a live online auction on Stamp Auction Network. Please stay tuned to your email as well as our Facebook and Instagram pages for any changes in these restrictions.

We have been working extremely hard to add more photos of as many of the lots as we can. We will also give buyers the opportunity to have expanded descriptions and video viewing so that even from a distance, they can bid with confidence.

During these changing times we are doing our best to bring the hobby to collectors and give sellers an outlet to sell product. We will continue to adapt as we find new ways to serve both. Thank you for your continued support over the years and during this time.

Announcements

- We are currently accepting consignments for Coin & Currency Sale #15, February 18, 2021. The *approximate* closing date for consignments is November 25 2020.

Auction Schedule

Auction	Date of Sale	Approx. Consignment Deadline
#331	November 13-14, 2020	August 26, 2020
Coin & Currency Sale #14	December 17, 2020	September 23, 2020
#332	January 19-21, 2021	October 28, 2020
Coin & Currency Sale #15	February 18, 2021	November 25, 2020

Hours (ET)

Sunday: Closed • Monday: Closed (Appraisals by Appointment Only)
Tuesday - Friday: 9:30 am - 5:30 pm • Saturday: 9:30 am - 2 pm