

DUTCH COUNTRY AUCTIONS

The Stamp Center

Presents

PUBLIC AUCTION #328

Now In Our 41st Year

#360



#789

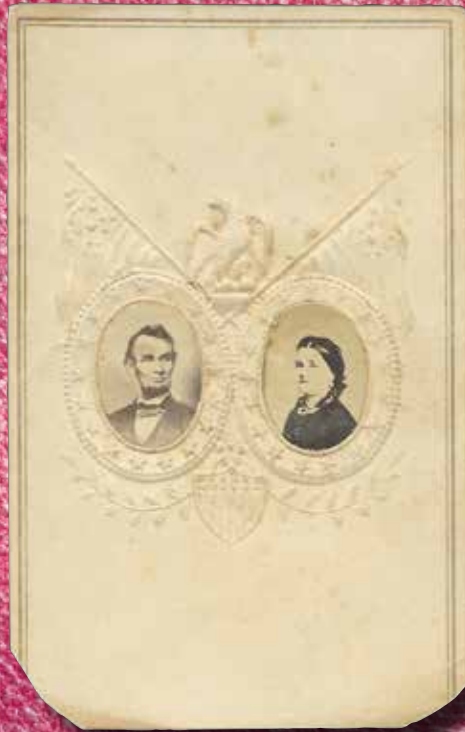

#438

Friday, May 15, 2020 – 3 & 5:30 pm ET
Saturday, May 16, 2020 – 10 am & 12:30 pm ET

302-478-8740

www.dutchcountryauctions.com

4115 Concord Pike • Wilmington, DE 19803

CONDITIONS OF SALE

Bidding

1. The placing of a bid will constitute acceptance of the conditions of sale.
2. All bids are per lot as numbered in the catalog. The right is reserved to withdraw any lot or lots and to group two or more lots.
3. Lots are sold to the highest bidder at one advance over the second highest bid. The auctioneer shall regulate the bidding and in the event of any dispute the auctioneer's decision shall be final.
4. The auctioneer shall not be liable for errors and omissions in executing instructions to bid.
5. Unlimited bids and bids believed not to be made in good faith will be respectfully declined.
6. Minimum bid on any lot is \$50.00.
7. All lots will be sold at the price for which they are knocked down by the auctioneer, plus a commission of 15%.

Payment of Purchases

8. Successful bidders will be notified of lots purchased and must remit before lots are delivered. Persons who are known to us may, at our option, have purchases forwarded for immediate payment.
9. Terms are immediate payment in U.S. funds on receipt of the invoice. Payment by credit card will be subject to a 2% service charge.
10. The mode of shipment shall be at our option unless we are given specific instructions. A minimum charge of \$1.50 will be made in addition to postage, insurance, and handling.
11. Successful bidders agree to pay for lots as specified above and no credit is extended. For overdue accounts a late charge of 5% per month (minimum \$30.00) will be charged. Accounts are considered overdue after (30) days.

Quality

12. Any lot, the description of which is incorrect, is returnable within ten (10) days of receipt and must be received within four weeks from the date of the auction. All disputed lots must be returned intact in the condition received. The following lots may not be returned without prior approval: lots containing ten or more stamps; lots from buyers who have had the opportunity to examine them before the sale; lots described as having defects or faults may not be returned because of faults. No illustrated lot may be returned because of centering, margins, or other factors shown in the illustrations.

Authenticity

13. All lots are sold as genuine, but should any lot be proved otherwise by written opinion of any responsible authority acceptable to us, immediate refund of the full purchase price will be made, provided we are notified in writing within 14 days from date of sale that an opinion is being sought. If claim is not made within this period, no lots are returnable for any reason at any time. We will not be responsible for any charges incurred by the buyer for expertization fees and costs unless the opinion states the item is not genuine, in which case we will pay actual costs up to a maximum of \$100.00. In the event an item is proved "not as described" it is returnable for a full refund. Any lot which has a certificate dated within the last five years is sold in accordance with the certificate and is not returnable for any reason including an opinion obtained in a new certificate after the sale.

Russell W. Eggert

Owner

Licensed & Bonded Auctioneer

Member



"CUSTOMER SATISFACTION IS OUR PLEDGE"

CALL: 302-478-8740 • CLICK: www.dutchcountryauctions.com

Dutch Country Auctions

PUBLIC AUCTION #328

INDEX OF SALE

IMPORTANT NOTICE

15% buyers commission is added to the hammer price of all lots.

1st Session: Friday, May 15, 2020 – 3 pm ET

LOTS

1-112	United States Covers & Stationery
113-143	U.S. First Day Covers
144-197	Deltiology
198-278	Worldwide Covers
279-293	USPS Products
294-331	U.S. 19th & 20th Century Stamps
332-354	U.S. Airmail & Back-of-the-Book
355-374	U.S. Proofs, Essays & Specimens
375-390	U.S. Errors, Freaks & Oddities
391-406	Confederate States & U.S. Possessions
407-413	United Nations
414-443	Autographs, Americana & Ephemera
444-447	Sports Cards & Related
448-459	Supplies & Philatelic Reference

2nd Session: Friday, May 15, 2020 – 5:30 pm ET

460-468	U.S. Selections & Small Lots
469-567	U.S. Accumulations & Bulk Lots
568-672	U.S. Collections & Large Lots

3rd Session: Saturday, May 16, 2020 – 10:00 am ET

673-1128	Countries of the World: Abu Dhabi - Jamaica
----------	---

4th Session: Saturday, May 16, 2020 – 12:30 pm ET

1129 -1493	Countries of the World: Japan - Zanzibar
1494-1625	Regional & Topical Collections
1626-1804	Worldwide Collections & Large Lots

INSPECTION OF LOTS

Lots will be available for inspection during store hours up until 30 minutes prior to the start of the floor auction. To aid the inspection, the code in the margin is as follows:

A=Album	LE=Large Envelope	L=Large Lots
B=Box	SE=Small Envelope	HWC=Ask to See

1st Session: Friday, May 15, 2020 – 3 pm ET**U.S. Stampless Covers**

1 1849 FLS to Joseph Trotter, President of Bank of Pennsylvania in Philadelphia; ms "Reg," Wilmington, Del. pmk, "5" handstamp and blue "R" (added in Philadelphia); this combination listed in Vol. I of ASCC (1997 CV \$200) beginning 1851, however this is docketed Aug 23, 1849 and Trotter died in 1853 EST P 250-300 SE

U.S. Covers

2 9, 9 strip/3, single w/ (3) margins, tied by Fayetteville NC cds, addr to Germantown NC, cover w/ wrinkles, light creases; strip/3 tied twice by Wilmington Del / 23 FEB cds (VF strip w/ large margins at top, just clear on other sides-positions 65-66-67L1 late) addr to Sallie W Swayne (girls school principal) London Grove PA (cover w/ edge faults & open at left & right), gen Fine + EST WP 150-170 SE

3 24 1859 Salem, MA local F/L w/ pos. 94R7 showing "Curl in O" plate variety, printed form for cotton firm stockholder meeting, F-VF EST P 250-350 SE

4 24 Vertical strip of (3), pos. 5/15/25L8, rich blue shade, tied by Granby, CT pmks, pencil notations on back incl Ashbrook signature, F-VF EST P 200-250 SE

5 24 Cover Troy, NY to Pittsfield, MA, franked w/ Type V w/ "horizontal dash in hair" variety, pos. 36L8, stamp sound F, cover flap unsealed EST P 100-125 SE

6 24 Right margin single w/ "earring" variety, pos. 10L9, tied to cover by New York pmk, full unsealed cover, F-VF EST P 100-125 SE

7 24 Double vertical perfs at left, tied to local Canandaigua cover, addressed to poor house, slightly reduced at L, F+ EST WP 100-150 SE

8 24 (2) covers, ea franked w/ 1¢ Type V; no date unsealed cover Worcester to Hardwick, Mass., bold cds, sound, stamp F-VF; 1855 CC "Work, Glendinning & Co." local cover w/ (2) strikes USPO Philadelphia octagon, backflap missing, edge faults, stamp F EST WP 100-150 SE

9 24 strip/3 nicely tied on 1861 cover Wapakonetta (early spelling) Ohio to Canton cover open left & flap faults gen VF EST P 125-175 SE

10 33 1859 Cross border cover, Detroit to Brantford, CW, red United States 6d exchange oval and "Paid" circular handstamps, Windsor transit mark, minor faults on back, stamp sound VF EST P 200-250 SE

11 63 (33) total w/ one being a front, some very nice usages incl a few w/ strips/3, incl New York City red Carrier cancel, black New York Carrier cancel, couple on newspaper wrappers, red Carrier Postmark Providence RI, US Penny Mail, strip of (3) from Boston to Little Rock, IL & much more, huge CV & great for collector or dealer EST WP 1,000-1,200 HWC-A

12 65 (61) total diff in (3) binders as received by collector incl steamship cancels, star cancels, geometric cancels, some shades, adv & much more EST WP 500-550 L

13 68 (12) from collector's collection incl pair double Transcontinental rate from Middletown to San Francisco, bootlegged from Jamaica to New York then to Boston & by ship Arabia to Nova Scotia, red New York paid cancel to Bordeaux France, Chicago to Canada East & many others, great lot for specialist or dealer, large retail EST WP 600-700 LE

14 113 Single franking 2¢ Pictorial on local cover tied by black cork and Station F Philadelphia pmk, CC from land surveyor; attractive cover, F-VF CV P 140.00 SE

15 119 1869 F/L privately sent from Havana to New York w/ sender's and receiver's ovals at LL, entered mail 9/21 w/ red "New York Paid All" red pmk, off center but intense shades on #119 tied by black cork; to Genoa, Italy w/ Milano & other transit marks on back; F+ scarce usage EST P 450-550 SE

16 179 1880 New York to Hamburg returned to sender w/ yellow label indicating insufficient address neatly tied on back, unusual, gen VF EST P 200-300 SE

17 Group of (11) mostly 2¢ & 3¢ Bknts plus 5¢ & 10¢ along w/ #63 (2) plus a third stamp added w/ 2019 PF Cert, varied cond many nice cancels gen F-VF EST P 200-300 SE

U.S. Covers by State

18 INDIAN TERR & OKLAHOMA (21) assorted mainly 1900-10, varied cond w/ some faults/marks gen F-VF EST WP 100-150 SE

19 BALTIMORE, MARYLAND (10) 1794//1874 w/ (6) stampless plus #24, 63, 94 pair & UX1, nice strikes & usages, varied cond w/ some faults/wear gen F-VF+ EST P 350-500 SE

20 MISSISSIPPI (3) stampless F/L in plastic sleeves: "Columbus/MI" red circle mid-1830s, MS rate; "Port-Gibson MI" black circle, MS rate (fragile); "VICKSB'G/MI." 1830 black circle, MS rate; strong cancels, typical cover faults, F EST WP 80-100 SE

21 OHIO "West Mentor, Lake Co., Ohio / L.H. Lase, P.M." violet July 26, 1884 postmaster's postmark on mourning cover, ms signature former First Lady Lucretia R. Garfield at UL, addressed to Cyrus W. Field, who laid the first Trans-Atlantic telegraph cable; very minor faults, F-VF EST P 125-175 SE

22 SOUTH CAROLINA DPO (5) incl #11, 25, U9 & (2) U10 varied cond some wear/faults gen F-VF EST P 150-225 LE

Advertising Covers

23 Collection (92) diff mainly 1860s-early 1900s many topics, apothecary, liquor, mining & more, some w/ enclosures & (9) striking Petersburg VA star cancels, varied cond gen F-VF+ EST WP 200-300 LE

LOT	U.S. COVERS & STATIONERY		VALUE	
24	(110+) covers & cards in (2) binders, incl (60) covers 1860s-1930s for goods of all types: fruits & veggies, door hinges, baby carriages, plows, Delaware State Fair, diamonds, majority from Large Bank Note Era, some all-over designs, labels, several covers w/ fancy star cancels; (53) adv postal cards, most all-over ads, announcements or order forms; attractive and colorful selection, gen F-VF	EST WP	350-450	L
Air Covers				
25	& SPACE Accum abt (250) mostly 1960s-70s w/ some later to 2000s Gemini, Apollo, Skylab, Mercury & misc other various missions, recoveries, spacewalk, anniversaries, other events/few FDC w/ some Cooper, Schirra, Shepard & related, nearly all diff, wide cachet variety, much in (2) albums, gen VF	EST	135-200	B
26	Collection of Milton T. Mauck (Ex-Lee Downer) mainly 1926-34 (60+) covers mostly first flights various CAMs much addr to Mauck, most C7, C10 & C11 franking, nice cachets gen VF	EST P	150-250	A
27	Accum abt (350) mainly 1925-50s most first flights, much CAM/FAM plus some FDC, also abt (40) special delivery, varied cond in (4) albums, gen F-VF+	EST	150-250	L
28	Collection/accum abt (825+) mainly 1928-70s w/ some to 2000s assorted 1st flights, Lindbergh, events, dedications, Air Week, helicopter, much Edwards CA 1970s research & related, some Boeing, Wright Bros events & variety of others, most cacheted in (6) albums & box, varied cond gen F-VF+	EST	350-450	L
Black Jack Covers				
29	(5) total covers w/ diff usages incl (1) adv w/ enclosure from Waltham Watches & (5) stamps all w/ diff cancels, nice clean lot	EST WP	200-250	LE
Civil War & Related				
30	Abt (30) patriotics unused, wide selection, varied cond some mainly minor marks, gen F-VF+	EST WP	300-400	LE
31	(27) diff w/ many mailed to Union soldiers some interesting destinations incl Ship Island MS, Hilton Head SC, Bolivar TN & more w/ some patriotic designs & (2) w/ letters, varied cond w/ wear & faults gen F-VF	EST P	350-500	LE
32	(19) mainly 1862-65 lettersheets w/ attractive designs & much content, varied cond gen F-VF+	EST WP	400-600	LE
33	(20) patriotics mainly #26 & 65, wide assorted attractive designs, varied cond w/ some faults & wear, gen F-VF	EST P	600-800	SE
34	(38) covers some w/ content in (5) albums mostly written up by owner w/ patriotics, soldier letters, prisoner covers & CSA #6 on cover with Cert, some mixed cond w/ some high retail items, great lot for specialist or breakdown	EST WP	1,000-1,200	L
Event Covers				
35	Philatel Truck S/S tied to 2¢ entire by 8/18/39 Quincy, MA duplex; sheet signed by Quincy post office officials and the driver; nice item, VF	EST WP	80-100	SE
36	Accum several (1000s) 1930s-80s incl good run of first flights, some ships, (1) box filled w/ oversized & multiple franked pictorial cancels from 1980s, gen F-VF	EST	300-400	L (2)
37	Huge stk abt (24,000+) mainly 1980s w/ some 1990s, wide variety festivals, fairs, shows, celebrations, exhibitions, holidays, anniversaries & many other events, considerable pictorial cancels w/ much (50-300+) each w/ some much more covers & postal cards in (31) long file boxes, virtually all UA, gen VF	EST	400-700	L (31)
Express Covers				
38	& TELEGRAPH (18) mainly 19th Cent assorted Wells Fargo, Western Union, Southern Express, Blackwells Telegraph & more, varied cond w/ some reduced, gen F-VF	EST WP	150-250	SE
Fair & Expo Covers				
39	(133) items in cover album, mostly PPC from Fairs & Expos, also some political themed PPC, covers & ephemera of both topics; begins w/ 1876 Philadelphia Centennial Expo announcement for fireworks display; 1894 Oshkosh cacheted mailed envelope; (2) diff "1892" Chicago World's Fair labels on cover, several Columbian PPC (unused), 1901 Buffalo, 1904 St. Louis incl novelty, 1905 Portland, 1907 Jamestown, 1909 Hudson-Fulton and others; political incl elections Arthur, Taft & TR; gen F+ [see addl web photos]	EST P	350-450	L
Fancy Cancels				
40	Collection abt (160) 1870-90s postal cards all diff geometrics, rosettes, letters, numerals, ellipses & more w/ nice variety of States, gen F-VF+	EST WP	150-250	LE
41	(4) covers w/ 3¢ Pictorial tied by fancy cork cancels, incl New York negative triangle (similar to Masonic); Bloomington, IL, negative "Star of David", both bold strikes; Detroit to Ontario w/ (2) stamps tied by strong fancy cork; Fur and Deer Skin CC Detroit to Ontario w/ (2) stamps tied by fancy cork; minor typical faults, F+	EST WP	200-300	SE
Inauguration Covers				
42	(13) March 4, 1933 FDR (7) diff (1-4) ea assorted, varied cond few creases/faults plus (10) 1953 & (4) 1957 Ike & few others, gen F-VF+	EST P	200-300	B

LOT	U.S. COVERS & STATIONERY	VALUE	
Military Covers			
43	Interesting group of (100) from The New Hampshire Troubadour magazine from the period 1944-45, all bear many interesting markings & notations used in efforts to trace the prospective armed forces recipients, also group of (3) Airmail crash cvrs AAC#301222, 360114, 360114a (total AAC cat value \$245), cond varies gen F	EST	100-150 B
44	SPANISH AMERICAN WAR Abt (44) mainly 1898 w/ some later w/ (12) unused attractive cachets, varied cond w/ many faults & wear w/ marks gen F+	EST P	300-450 SE
Naval Covers			
45	Accum abt (825) mostly 1960s-90s launching, 1st/last day commissioning, Apollo/Gemini recovery, keel laying, welcome & more, guided missile frigates, destroyers & others, abt 80% nice cachets, gen VF	EST	150-225 B
46	Accum abt (425) 1910s-2000s subs, battleships & related many early PPC, Great White Fleet, Polar, many FDCs, ship names, commissioning/decommissioning, Thresher, some WW & UN w/ stationery many nice cachets incl WII, LRC, BGC, some handpainted w/ related items incl (2) framed pictures, varied cond gen VF	EST P	175-275 L & OVERSIZE
47	Accum (850+) mainly 1930s-2000s widely assorted commissioning, launching, Navy Day, other days, anniversaries, last day, maiden voyage, keel laid, Great White Fleet, USS Maine & more w/ some censored, Navy Dept etc, varied cond abt 85% cacheted in (4) albums & boxes, gen F-VF+	EST	250-400 L
48	Collection Hyman Rickover 1983-2006 abt (135) nearly all diff launch, commissioning, christening, anniversaries, deactivation etc, many Wentworth & Rogak handpainted in (2) albums gen VF	EST P	300-450 B
49	Collection abt (175) diff mainly 1935-41 w/ few 1990s Wentworth handpainted incl many First Dive, Deep Dive, Test, Nautilus, Argonaut & more w/ many HP, varied cond some very minor toning in (2) albums gen VF	EST P	350-500 B
50	(300) page exhibit "Battle for the Pacific" w/ (100s) of stamps & covers w/ detailed write-up of various battles, events, ships and submarines; a few extra items incl Atlantic ships, aircraft and ephemera; very informative w/ variety of ship cancels & cachets; gen F-VF+	EST	400-600 L
51	Collection abt (360+) diff much 1930s-50s w/ some to 2000s 1st Day Commissioning, Last Day, Navy Day, other days, Welcome, Fleet Week & more, destroyers, cruisers, minesweepers etc, much Frigate Constitution/ Old Iron Sides nice cachets w/ considerable Crosby, varied cond most in (4) albums, gen F-VF+	EST P	900-1,300 L
Pictorial Cancels			
52	Accum abt (1025) virtually all diff mainly 2008-2018 much commems w/ many se-tenants beautiful colors VF+ UA	EST P	100-150 L
Registered Covers			
53	(87) mainly 1936-48 virtually all diff return receipt w/ varieties & some forwarded, varied cond gen F-VF+	EST P	125-200 B
Seapost			
54	Paquebot covers in binder, on annotated exhibit pages, (57) covers plus a few stamps w/ paquebot cancels, 1930s-70s incl US, GB, Norway, Canada, Spain, others; informative research, gen F-VF	EST WP	200-300 A
Space Covers			
55	CHALLENGER FLIGHT COVERS wholesale lot of (21) in original packaging to the same addressee gen F-VF	EST	100-150 B
56	CHALLENGER (25) Aug 14-Sept 5, 1983 all w/ #1909 in original folders, VF & fresh	EST	100-150 B
57	Collection abt (1250) 1977-93 considerable diff Edwards, Kennedy Ctr, Cape Canaveral, Moffett Field, Marshall Space Ctr, Houston, Pearlington & others, training, testing, launch, flights, roll outs & more, nice cachets, gen VF	EST P	250-400 L
Sports Covers			
58	LOU GEHRIG (2) cover albums + shoebox w/ (500+) covers, mostly FDCs for Scott #2417 w/ numerous cachets from known cachetmakers to homemade w/ hand drawn, add-ons, local events; also commem cancels; some duplication of cachets, gen F-VF+	EST	200-300 L
59	BABE RUTH Abt (900) covers & FDCs in (3) cover albums, binder & small box; incl (50) "Z" silk cachets, also Collins, HM, JA, Doris Gold, Gamm, LEB, Glen, Ashley, Chicago White Sox, Andrews, the big cachetmakers also, plus several handpainted; also homemade oversize FDC on magazines, lithos, programs and more; some duplication, gen VF	EST	350-450 L
60	Abt (400) sports related covers, incl MLB teams & logos, ballparks, event nights, honoring past players, also minor league & college teams, little league, card shows, more; incl some handpainted cachets, official USPS commem cancels; addl (150) late 1980s baseball cards in excellent condition, diff brands; overall VF	EST	200-300 B
Topical Covers			
61	JOHN F KENNEDY Commemorative collection in a nice oak box, (35) covers a tribute to JFK in honor of the 20th anniv of the 1st Kennedy half dollars, each cover incl a half dollar, published by Calhoun's Collectors Society, a must for the JFK lover!	EST	150-200 L

LOT	U.S. COVERS & STATIONERY	VALUE	
62	MARINE CORPS Wonderful collection well put together of (100s) in (11) binders all related to Marines incl some from WWII but mostly WWII w/ many specialty items incl covers, patches, RRPCs, seals & much more, many from Marines stationed in Shanghai, incl Midway Island, comml, event & patriotics, nice lot for breakdown or specialist in this area	EST WP 1,500-2,000	HWC-L
63	PRESIDENTS Cover accum in several cover albums or binders; commem cover groupings, 1986 Ameripex issue FDCs, incl several full sets of Colorano, Artmaster, Farnam, ArtCraft, Gill; some full panes; Prexy FDCs incl no cachet (to 50¢) & Grandy (complete); also inaugural covers from Nixon to Obama, official & commercial; more; gen F-VF	EST 350-450	L
64	WARTIME Collection abt (300) mainly 1940s-2000s w/ much 1980s-2000s handpainted Bevil, Wentworth, Collins, LMG, Wild Horse, Pugh & others much FDC w/ subs, battleships, aircraft carriers, Ben Franklin, launch, commissioning & more in (4) albums, gen VF	EST P 500-750	L
65	Blue cover album w/ several topical covers, incl Project Strato-Jump balloon cover (1966); 1929 first flight Miami to Nicaragua w/ #568 and other flight covers, some foreign comml mail (Iran, Colombia); (2) covers w/ black Test stamp coils (1983); WWII patriotics, couple territorial (WY, AZ, MT) and (16) printed postal cards w/ requests for police assistance in missing persons or animals, stolen items or manhunts (1930s); interesting group, some flap marks, F-VF	EST 100-150	B
Zeppelin Covers / Cards			
66	C13 AC Roessler card w/ add-on green cachet of Zeppelin over Statue of Liberty, franked w/ F-VF C13, proper cachets, Friedrichshafen to Seville route, some wrinkles at bottom margin where address was erased, F-VF (Sieger 64A)	EURO P 375	SE
67	C13-C15 set of (3), C13 & C14 on cards, C15 on air cover, May 1930 Lakehurst/Friedrichshafen, F-VF to VF	CV P 1,110.00	HWC-SE
68	(12) Diff C18 1933 incl (2) Oct 2 FDC w/ one flown, (1) Oct 26 Chicago flight Linprint & (1) Oct 28 Akron flight w/ Rice cachet, varied cond gen VF	EST P 400-500	LE
69	Collection (102) diff (19) Akron & (83) Macon attractive cachets 1933-35 some autographs visits, training, maneuvers, Memoriams, various events & more, varied cond approx 1996 Ullmann/Mellone CV \$4000, gen VF	EST P 500-750	LE
Cover Selection			
70	Selection 1930s covers, incl (47) naval and (70) others incl special event, flight covers and some FDC (1¢ Nebraska, Pulaski, Charleston and other 2¢ Reds); in two old style photo albums, gen F-VF	EST 100-125	L
71	Small group of abt (35) 19/20th Cent incl (14) illus adv mainly 1898-1921, mixed cond plus few stationery, some FDC incl #622, 635a (2), 750, 751 etc, varied cond w/ faults/wear gen F-VF	EST P 125-175	B
72	(15) 19/20th Cent mainly 1831//1910 incl (2) stampless, #35, 36, 77, 148, few illus adv & misc other, mixed cond w/ wear & faults, also front w/ (4) #76 & 63, gen F+	EST P 200-300	SE
73	OFFICES IN CHINA (22) total covers w/ many better items from a collector, incl #179 w/ Shanghai cancel to Chicago, (3) #304 on cover from Honolulu HI to Tientsin China & many others	EST WP 600-700	A
19th Century Covers			
74	(50) diff in (2) albums w/ #10, 11 & 26 mostly written up on pages w/ diff destinations & postmarks, nice group w/ many better items to be found	EST 300-350	L
75	(22) mainly 1850s-60s incl (2) wrapper fronts w/ #20, many #24s, 63s, 73s & 87, few Bknts, many nice cancels/usages, varied cond w/ some wear & flap faults, gen F-VF	EST P 450-650	SE
Cover Accumulations			
76	Abt (1200) 19/20th Cent w/ much 1900s-40s & more to 1980s comml, many flag cancels, bureaus, Prexies, Wash Bicent, Liberty, 2¢ reds w/ some FDC, PPC, stationery some #614-621, varied cond gen F-VF	EST 125-200	L (2)
77	Accum abt (3300+) most 20th Cent w/ some to 2000s FDC, comml, air/ space, events, stationery, PPC & misc other, varied cond & no order gen F-VF	EST 150-250	L (2)
78	(1500+) 19/20th Cent w/ much 1950s-80s comml, stationery, FDC, philatelic productions, events, some WW & misc odds & ends, much in (20) albums, varied cond gen F-VF	EST 150-225	L (4)
79	Many (100) covers, most US but a few WW, some show covers, commercials mostly from 1950s to 1990s, few early US & stampless	EST 150-200	L
80	Abt (500) 19/20th Cent w/ considerable stationery envs, cards, letter sheets etc w/ unused U218 & U219 (5) ea, few albinos plus some comml w/ some earlies, Bknts, PPC & misc odds/ends w/ few revenues on old photos, varied cond gen F-VF	EST 150-250	L
81	Collection abt (125) #65s some various shades almost all w/ interesting cancels, grids, geometrics, targets, fancy & more some w/ letters enclosed, wide variety cities & towns, varied cond gen F-VF	EST WP 150-250	LE
82	Abt (1300) 19/20th Cent incl many postal cards incl unused UX1 (some back marks), UX3, UX10//UX32, few oddities w/ UX33e & others plus much FDC 1930s-2002 cacheted/uncacheted AC, AM, Colorano, FW & more addr/UA, some misc other items, varied cond gen F-VF+	EST 150-250	L (2)

LOT	U.S. COVERS & STATIONERY	EST	VALUE	
83	Accum abt (2000) 19/20th Cent most 1940-1970s, comml, personal, philatelic, incl navals, space, events, airmail, bicentennial, stationery (some unused), scatered UN, cond mixed, no order, most sound, gen F-VF	EST	170-220	L (2)
84	Incl albums w/ WW Bicentennial FDCs, Postal Society FDCs, birds & flowers FDCs, many Fleetwood folders & albums, Westport Society FDC albums, signers of Declaration FDC, full set of (5) books of WWII remembered covers original retail \$79.75, still w/ stamps in plastic, like brand new, nice & clean	EST	200-250	L (2)
85	Few (1000) 1860-1980s, mostly comml covers, good mix of issues, usages, rates etc, gen F	EST	200-300	L
86	Abt (6000+) 19/20th Cent w/ much 1880s-1940s widely assorted comml, stationery, Bknts, FDC, PPC & odds/ends w/ many fronts, varied cond & no order gen F-VF	EST	250-350	L (4)
87	Accum (100s) incl 19th Cent covers, FDCs, events, air, */O stationery, incl abt (300) FDCs w/ & w/o cachet/addr, few (100) unused stationery entires & postal cards, some early airmail & flight covers, abt (75) 19th/ early 20th Cent covers some w/ enclosures, cond varies widely, faults to sound, gen Fine	EST	250-300	L (2)
88	Accum (1000s) in two large ctns 19/20th Cent incl advertising, good small town cancels from VA, MA, CA, CO, NM etc also inaugurals from Ike to Reagan, scout, patriotics, events, sports, flights, BOB w/ Special Delivery, Warren G Harding (ALS) & some other ephemera incl turn of the century postal cards, mixed cond to F-VF	EST	250-350	L (2)
89	(100s) covers, FDC, events, comml, mostly US & a few WW, nice postcard album w/ attractive contents (most US, a few WW), even Bicent covers	EST	250-300	L
90	Many comml US & WW incl cover from the Senate, some WW postcards, FDCs incl Christmas, airmail, regular, Bicentennial, commems, Space Apollo plus other covers of US Navy Recovery, Arctic, few (100) US stationery issues, Vatican City covers & FDC some signed by Artist, plus (23) albums of Artcraft, Colorano & Fleetwood covers most UA	EST	300-400	L (4)
91	SUBSCRIPTION Many (100s) in (6) large boxes incl Gold Foils, Fleetwood, Tudor House, Colorano, event & many others	EST	300-400	L (7)
92	Abt (1400+) 19/20/21st Cent w/ much 1930s-90s comml, stationery, FDC, events, air, naval, some clubs/shows, scattered PPC, some T Roosevelt, few inauguration incl 3/4/1933, some worldwide incl Australia, British, Germany etc, varied cond in (9) albums & boxes gen VF	EST	350-500	L (3)
93	Accum abt (600) covers 1850s-1950s w/ wide variety (mostly 1870s-1920s): fancy corner cards, several RR related (pmk, CC, ephemera), military, patriotic, lots of Large Bank Note usages incl colored pmks, ms pmks, fancy cancels; used stationery, flag cancels, many from New England, (13) covers mailed by Marines in Haiti 1930s, "American Commission To Negotiate Peace" WWI stampless, \$1 Prexy FDC w/ flap marks, a few stampless, more; gen F+	EST	350-450	L
94	Group abt (30) 19/20th Cent to 1945 incl (2) stampless, (3) Locals, #68 strip of (3) & imperf part at right, PA to Germany, 68//70, 67//76, 206 (15) on cover to Germany, sev adv, (2) 9/2/1945 VJ Day & others, varied cond w/ some wear/faults gen F-VF	EST P	350-450	SE
95	Collection abt (250) mostly mounted in (11) binders, better items throughout collection incl Spanish American War, WWII Patriotics, Foreign usages, Stampless, Naval & much more, incl Hawaii used postal card to Wisconsin & much more, great lot w/ many surprises	EST	500-600	L
96	(1000s) in (8) large boxes w/ mostly \$1 material incl comml, FDCs, event & unused postal stationery, instant business	EST	600-700	L (8)
U.S./ Foreign Covers				
97	Accum total (7) albums incl American Aircrafts, FDC, Space, Russian covers, Marshall Islands, many WWII covers & UN FDCs	EST	100-125	L
98	(4) FDC albums Postal Commem Society, (1) album w/ postal cards, US covers from 1908 to abt 1950, foreign covers incl Canada, Asia, Australia, British plus S/S, some Great Britain unused sets, Bicentennial covers w/ tokens, also incl many supplies w/ diff size glassines, plastic sleeves for FDC & stk sheet, Minkus blank pgs, mounts from Showgard & Scott, Gibbons Color Key, stamp lift, high retail for supplies	EST	200-300	L (2)
99	Abt (3000) 19/20th Cent comml, some Bknts, stationery, FDC, PPC, air, naval & more, abt 75% US plus Surinam, Europe, Canada, Asia & more, widely assorted & no order, varied cond w/ misc gen F+	EST	200-300	L (4)
100	ISRAEL & US (200+) incl over (100) Israel covers incl FDCs, personal mail, comml mail etc, nice clean covers, over (100) Olympics covers, very interesting & attractively cacheted & maximum cards, Summer & Winter Olympics issues, great for a cover collector	EST	200-250	B
101	(11) binders plus many loose covers w/ FDC, events & few business, nice clean lot w/ FDC from 1971-94 not all years incl, (1) Silver Jubilee or Queen Elizabeth, (1) US Possessions, (1) Kings & Queens of England, (1) Beautiful World Wildlife covers	EST	200-300	L (2)
102	Over (500) US & WW covers w/ FDCs, comml, first events & business, plus over (400) postcards US & WW incl many WWII ship of Pearl Harbor, older cruise ships, other postcards incl women, bears, pandas, cats (both big & small) plus many wildlife, take time on this lot, worthwhile	EST	250-300	L

LOT	U.S. COVERS & STATIONERY	VALUE	
103	(1000s) w/ US & WW incl US 1920 to 1990s w/ FDCs, comml, some older air mail w/ diff events, abt (1500) submarine covers (must see these), postal cards w/ reply cards, (100s) WW covers w/ Switzerland, Sweden, Great Britain, Germany, Canada, Romania & others, something for everyone!	EST 300-400	L (2)
Postal Stationery			
104	POSTAL CARDS Group of Looney Tunes postal card booklets, UX281a (8), UX291a (9), UX304a (9), UX376a (5) gen VF (original PO cost is over \$200!)	CV 415.00	B
105	Accum (100s) of cards & envelopes 19/20th Cent most to the 1920s bulk are unused or pre-printed generally sleeved & IDed w/ dup incl unused U34, U86, U293, UX7-12, UX14, UX19-21, also U522-23 w/ First Day cancels gen F-VF	EST 125-175	L
106	Collection & small accum unused & used postal stationery & cut squares in (2) albums, mostly Classics up to early 1970s; incl entires, postal cards & air letter sheets; moderate dup in cut square used stock, gen F-VF	EST 150-200	L
107	Collection, incl like new Scott album for postal cards to 1995, few early cards, mostly 1978-84 commems; (3) small boxes w/ loose stationery, incl used postal cards late 1970s, used envelopes 1970s-80s, some modern commemorative postal card packs, Old Glory prestige booklet, some older cards, covers & miscellany; gen F-VF	EST 250-350	L
108	(2500+) unused USPS postal cards & stationery in shoe boxes, some loose, high CV abt \$2750, incl U219, U293 (3), U350 (31) (5 diff sizes), U433, U444, U528, U537, UC16D, UC32, UC32a, UC48, UX6 (5), UY14A (2), some dup, cond varies F-VF may be a few faults	EST 300-350	L
109	(175+) Unused US modern postal stationery 100% useable, totally uncounted & uncataloged in pristine collectable cond, could be a few sleepers, clean lot	EST 300-400	B
110	Collection abt (335) diff used entires organized 1850s-1930s w/ many sizes, shades, paper varieties, dies etc, varied cond gen VF	EST WP 350-500	L
111	Accum abt (4000) postal cards & (2400) envelopes, std & business size, 19/20th Cent w/ most 1950s-90 w/ few (100) ea, mainly unused w/ scattered used & some FDOI canceled plus some misc odds/ends, gen VF	EST 400-600	L (5)
Danish West Indies Covers			
112	10 Comml cover to Ohio, franked w/ normal frame 10¢ tied by 9/24/91 St. Thomas pmk, several transit marks on back, minor toning from gum, o/w F-VF	CV P 300.00	SE
FIRST DAY COVERS			
First Day Covers			
113	C4-C6 Set of Edward Worden w/ Washington, DC cancels, VF, nice & clean	CV P 1,750.00	HWC-LE
FDC TOPICALS			
Baseball			
114	#4341 Take Me Out to the Ball Game abt (235) nearly all diff w/ handpainted CR, Geerlings, Panda, Berndt, Carpe Diem, Romp & much more, VF UA	EST P 200-300	B
115	Abt (250) 1980s-99 Ruth, Gehrig, Clemente, Robinson, Olympic & baseball related nearly all diff w/ handpainted, Fogt, Paslay, Wild Horse, Gold, Margus & much more, FDC, Inductions, World Series, anniversaries & other events VF+ UA	EST P 250-350	B
Prexy			
116	Group of definitive cacheted & addr FDCs comprises #720b (2) Gorham cachets & 803-32, 832-34 (2), 839-51 diff cachets gen F-VF	CV 1,183.00	B
Topicals			
117	DELAWARE #836 Collection abt (85) diff June 27, 1938 incl 1st Staehle, Crosby, Ioor, HF, Pavois, Aubry, Sidenius, Mayne, Crubay, Law, Hobby Cover, Historic Art & more, sgl's & Blks also abt (28) 2nd day & few other, varied cond gen F-VF	EST P 250-350	A
118	ELVIS Group of abt (1500) UA FDCs, w/o cachet but w/ pictorial FD cancel, VF great for trade shows @ \$1 ea retail	EST 300-500	L
119	MARYLAND #736 in award winning exhibit format in (2) albums abt (75) nearly all diff FDC Nix, Stoutzenberg, Linprint, Top Notch, 1st Kapner, Hacker, Ioor, Roessler, Rice & more w/ many unknowns plus over (40) related covers celebrations, tercentenary etc, along w/ brochures, photos & more, gen VF beautiful!	EST 300-400	L
120	MILFORD DUCKS Accum abt (255) virtually all diff mainly 1990-97, beautiful Collins handpainted, VF+ UA	EST P 900-1,300	B
121	SUBMARINES Collection #3373-3377, 3377a abt (328) virtually all diff w/ many handpainted incl Peterman, Goldberg, Wentworth, Fox, Collins, Wild Horse plus Silk, FW, AM, AC, HF, Therome, Spuzu, Panda, Edken, GDW & more w/ few related items in (3) nice albums nearly all UA VF+	EST P 650-1,000	L
FDC CACHET MAKERS			
FDC Cachet Makers			
122	FLEETWOOD Collection abt (2400+) nearly all diff 1975-99 commems, regs, air, BOB, se-tenants, hi-values, PBK & varieties plus another (125) HF 1970-74, all in (23) nice albums VF UA	EST 300-450	L (3)

LOT	FDC CACHET MAKERS	VALUE	
123	BERNARD GOLDBERG #2216-19 comp set Presidents on (12) business size beautiful handpainteds, VF+ UA	EST P 100-125	LE
124	MYSTIC Collection abt (370) diff 1999-2006 in (4) albums, VF UA	EST 300-400	L
125	PUGH Accum abt (550) 1983-98 mainly 1988-95 virtually all diff commems, regs, air, S/S, high values & BOB w/ (14) Ducks, beautiful handpainteds, VF+ UA	EST P 700-900	L
126	TOUCH OF CLASS Accum abt (650+) mainly 1928//1990s most handpainted/crafted add-ons by Herb Meisel much FDC plus events & misc other, varied cond F-VF, unusual!	EST P 200-300	L
127	TOUCH OF CLASS Accum abt (1200+) mainly 1920s-2000s most handpainted/crafted add-ons by Herb Meisel much FDC plus events & misc others, varied cond gen F-VF+ attractive!	EST P 650-1,000	L (2)

FDC COLLECTIONS & LOTS

FDC Accumulations

128	Abt (1500+) most 1940s-2000s AC, FW, HF, Golden Replica, PCS & misc other abt 95% cacheted w/ some WW/misc, UA/addr in abt (50) albums, gen VF	EST 150-225	L (7)
129	Abt (1150) diff mainly 1940s-90s Colorano, AC, HF, AM, Golden Replica, FW, Anderson & others abt 80% UA in (10) albums & loose, varied cond gen VF	EST 150-250	L (2)
130	(1700+) US cacheted FDCs w/ loads of better covers, very high retail in this lot, great for show dealer or eBay seller	EST 200-250	L
131	Accum abt (6000) 1940s-2000s, commems, regs, airs, few ducks, in albums, sleeves, loose, w/ & w/o cachet, w/ & w/o addr, wide variety of cachets, AC, FW, AM, Cachet Craft, Colorano & more, incl abt (1000) UN (NY & offices), some better incl 1051-1053 w/ cachet & addr, 1295 UA AC cachet, U660-61 UA entires, RW50 Gill craft UA, abt 25% w/o cachet, w/ addr, cond mixed some faults, toning to most sound, gen F-VF	EST 200-250	L (5)
132	Abt (400) Postal Commem Society pgs w/ FDCs plus Titanic & Diana covers, also incl (25) US FDCs loose & (7) albums w/ FDCs, Fifty States FDCs, Fifty Greatest Events w/ face value of \$35 on nice pgs, Civil War Commem covers, Postal Commem Society on pgs w/ FDCs & Inaugural covers from Postal Commem Society in folders	EST 200-300	L (2)
133	(20) Albums incl (2) State flags, (1) American Revolution, (3) Postal Comm FDCs, (5) American Bicentennial, (1) Postal Commem 20th Cent, (1) American First Ladies, (1) Presidents of US, (2) 12 Days of Christmas covers, (1) WW Honor American Bicentennial, (100s) WW covers & (100s) of US FDCs, many still sealed in mailing envs, very heavy lot!	EST 225-275	L (5)
134	Abt (3000) 1930s-2000 w/ much 1950s & later, nice variety considerable AC plus FW, HF, loor, Anderson, AM, Colorano & others, abt 80% UA (mainly after 1940s) commems, regs, air & BOB w/ many se-tenants, gen F-VF to VF	EST 250-350	L (2)
135	(450+) mostly cacheted & UA w/ a few handmade, clean & desirable lot incl Elvis, high face value Columbians & many topicals, very high original cost, ready for eBay or retail sales	EST 250-300	L
136	Large accum of (1000s) in (2) large boxes w/ cacheted & uncacheted items	EST 300-350	L (2)
137	Accum well over (10,000) FDC 1932-2003, some in albums, mixed mostly cacheted, many addr, fair amount UA, gen F-VF or better, good mix	EST 300-500	L (6)
138	Abt (1250+) most 1930s-90s mainly diff AC, loor, Anderson, HF, AM, Rice & many others w/ many 1930s incl few #855, incl #14a Cobbett/Blue Goose hand colored also abt (600) UN plus some scattered stamps & abt (30) programs, varied cond in (20) albums, gen F-VF+ addr/UA	EST P 350-500	L (3)
139	Accum of over (6000) 1920s-2002 w/ dup, face values to Priority Mail rate, majority cacheted addrs & UA incl some earlier incl #620-21, 628, 647-48, but majority are post 1950 incl Art Master, Artcraft, loor, Rice, H of F, Cachetcraft, Anderson, Fleetwood & other makers, cond varies some earlier w/ flap marks etc to more recent F-VF	EST 350-450	L

FDC Collections

140	(7) Green cover albums (Mystic?) w/ various cacheted FDCs mostly 1960s-80s, noted several diff cachet makers, some homemade & addressed, a few event covers; additional empty (4) same cover albums, set of Fleetwood State Flags FDCs, Fleetwood 50th Anniv Duck Stamp cover collection, other loose FDCs in cigar box; gen F-VF+	EST 200-250	L (2)
141	Collection ArtCraft or PCS FDCs on annotated pages in (19) Postal Commemorative Society black albums, consignor was subscriber so it should be fairly complete 1980-2016; some earlier ones addressed, gen VF	EST 300-400	L (3)
142	(17) cover albums (Marquis or White Ace) w/ many (100s) cacheted FDCs, mostly ArtCraft or Fleetwood, 1974-95 fairly complete w/ a few extras incl some event covers; spot checked and all UA, gen VF	EST 300-400	L (3)
143	Well over (5000) FDCs in W/A cover albums, 1923-90s, except for early to 1940 mostly cacheted, many addr, most later UA, gen F-VF, good mix of issues	EST 300-400	L (8)

LOT	POSTCARDS	VALUE		
Artist Signed				
144	CLAPSADDLE Abt (91) from various holidays, the major ones but also Independence Day, Washington's Birthday, St. Patrick's Day; ea sleeved & marked for retail; minor typical faults possible, gen F-VF	EST	100-150	B
145	DETROIT PUBLISHING Co (350+), ea sleeved, IDed & marked for retail from \$2 to \$22, undivided backs to white borders, earlies not sorted by serial number, later are "Phostint" type; plenty of California & Old West, Virginia, parks, monuments, city views; some faults as marked, gen F-VF w/ many pristine	EST	300-400	B
146	LILLO Selection (49) diff Lillo comic cards in plastic sleeves, a couple w/ same design but diff colors or printings; humorous commentary on wealth, women, marriage; some mailed, expect some typical minor faults, gen F-VF	EST P	125-175	LE
147	PHIL MAY (37) diff Phil May cards, by Tucks or Davidsons, several mailed, social commentary cards on love, class and money; some faults possible, gen F-VF	EST WP	80-100	LE
148	Dealer stock (1100+) in (3) long boxes, sorted by Artist Signed or Publishing company, incl VO Hammon, Salmon, Bamforth, Curteich, Lounsbury, Nash, Livingston, Neister, Volland, Koehler, Lebanon, Dwiggins, Weaver, Zim, others; vintage to linen, some mailed, ea sleeved and marked for retail; gen F-VF w/ some typical faults possible	EST	500-600	L
Aviation				
149	Cover box w/ (320) sorted by airline, military, foreign or other topics, several RPC, a couple airport or space related; nice selection of airlines large & small, extant and extinct; most are chrome w/ some earlier; gen F-VF	EST	150-200	L
Birthday				
150	Few (100) w/ many colorful pictures, most have been mailed, still in good cond, incl pretty ladies, flowers & scenic, few faults w/ dog ears but most are nice, some are embossed, most in plastic & priced	EST WP	200-300	B
Christmas				
151	Binder w/ (247) mostly diff Ellen Clapsaddle Christmas postcards, mostly in order by series number, first by International Art Publishing Co then by Wolf; many are in matching sets of (4) or (8); many mailed, noted a couple Christmas Seals affixed, plenty of Santas, children, glitter, stockings, trees, winter scenes, kittens, more; some typical faults expected, gen F+	EST	350-450	A
Comic				
152	Selection of "Family" humorous cards, incl (64) Damm (Dam, Damb) Family cards; (32) others incl Burst, Lemon, Knocker, Gunn, Hel, etc; some mailed, some typical faults, gen F-VF	EST WP	125-175	B
153	& CONEY ISLAND Few (100), many nice comics that will put a smile on your face, nice selection of Coney island w/ many older scenic scenes, expect few faults but mostly F-VF, most in plastic & priced	EST WP	150-250	B
154	COMIC & HUMOR Dealer stock in (8) long boxes, virtually all sleeved and marked for retail, some organization incl abt one box full of military themed humor, WWI, WWII and beyond; also love & romance, Black, hillbilly; Ford cars, some sorted by decade, others sorted by first letter in phrase printed on card; occasional minor dup, some minor faults likely, gen F-VF	EST	600-700	L (3)
Fairs & Expositions				
155	Abt (39) 1909 Hudson-Fulton Celebration cards showing portraits, historical and modern day scenes; only (2) are dupes, many mailed, incl Churchman series and Redfield Bro floats; gen F+	EST WP	80-100	SE
Foreign				
156	FRANCE (128) mostly "colorized" RPC, incl large number WWI patriotic w/ soldiers, women back home, early aircraft; also children, ladies, New Year's, (1) April Fish, a few non-French; many mailed, gen F-VF	EST WP	125-175	A
157	Dealer's stock (8) packed long boxes w/ WW postcards, sorted by country Aden to Virgin Islands; virtually all sleeved and marked for retail; incl vintage to Continental, mailed and not, travel scenes, beaches & hotels, historical sites, art, people, more; largest groups from Austria, Canada, France (box & a half), Germany, GB (almost a box) & Italy but plenty of more obscure places; gen F-VF	EST	400-600	L (3)
Halloween				
158	(36) diff Clapsaddle Halloween postcards in plastic pages, most have been mailed so expect some typical minor edge wear; all pictured on website; gen F-VF [see addl web photos]	EST P	300-400	LE
Holiday				
159	Selection (100) in BCW pages, vintage cards for Christmas, Easter, Valentine's and Thanksgiving; plenty of children, angels, a few religious, flowers, hearts & turkeys; gen F-VF	EST WP	100-150	A
160	Few (100) cards Christmas, New Years & Easter w/ many colorful & scenic views, no Santa, some embossed, most in plastic & priced all ready to sell, expect a few faults but mostly F-VF	EST WP	250-300	B
161	(161) better vintage holiday cards, incl Christmas, New Year's, Valentine's, Washington's B-day, St. Patrick's Day, July 4th and Thanksgiving; also (9) Hallowe'en cards (all shown on website photos); good selection w/ better designs, incl Tucks, Clapsaddle and other artist signed; many mailed, expect some minor soiling or typical wear, gen F-VF [see addl web photos]	EST P	250-350	B

LOT	POSTCARDS	VALUE	
162	Quality collection (273) vintage PPC in BCW pages in (2) binders, quality cards chosen for vintage, Victorian and delicate designs, incl New Year, Valentine's, Easter, Thanksgiving, Christmas and one Winsch Hallowe'en; plenty of children, angels, snowmen, Santa (incl brown, green & purple robe), flowers, Cupid, horses, transport (auto, train, biplane); noted Clapsaddle, several HTL, some foreign; condition appears above average, F-VF+	EST WP 350-450	L
Hold-to-Light			
163	(25) postcards incl (4) Christmas; (1) Easter; (2) Boats; (2) Bridges w/ Tower Bridge in London; (8) men & women fashion clothes; (8) Buildings incl: LuLu Temple Philadelphia, PA, Ryhs Museum Amsterdam, The Temple in Salt Lake City, UT, Empire State Building NY, from Dome of Capitol, Washington DC, expect faults but mainly F-VF	EST P 150-200	B
164	(32) postcards incl (8) St. Louis Worlds Fair w/ few dups; (1) Parish church, Sheffield; (1) Myers residence Ashland, OH; (1) House in Moonlight & Snow by Burt; (1) Temple in Salt Lake City, UT; (1) Muller Goods Factory; (1) Art Gallery & Sauchiehall Street both in Glasgow; (1) House of Parliament London; (1) Girard College, Philadelphia plus more; expect faults but most F-VF	EST P 150-200	B
Military Related			
165	Abt (600) Comic style Military humor cards, mostly WWII era romantic and military life themes, most not mailed, maybe a couple dupes, gen F-VF	EST WP 125-175	B
166	Abt (180) Military bases & many aircrafts, ships, soldiers, sailors, few humor, some historic w/ some from West Point, some of the older planes from WWII, expect few faults but mainly F-VF, better than most postcards; also (14) leather or wood cards	EST WP 200-300	B
Pretty Ladies			
167	(112) in BCW pages, incl Gibson Girl style, Victorian, European (incl couple "sultry") also French actress photos; flirtatious and attractive grouping; gen F-VF [see addl web photos]	EST P 200-250	A
Ships			
168	Accum in cover box & (5) cover albums; box is sorted & sleeved by ship line or company, region (Hudson River, Great Lakes) plus a few foreign; albums w/ (100s) vintage & linen, plus some chrome, for ocean liners, passenger ships, steamers, older sailing ships, ferries, military cruisers & subs, docks & harbors, more; quality selection, gen F-VF	EST WP 350-450	L
States			
169	PENNSYLVANIA Many (100s) incl a few Amish, Dutch, Betsy Ross, Erie, Philadelphia hotels, Harrisburg, Hershey, Intercourse, Lancaster County, Liberty Bell, covered bridges, Philadelphia, Valley Forge, various PA scenic views, plus many more divided into groups & marked with tab for each area, most in plastic w/ retail price, expect a few faults but most F-VF	EST 250-350	L
170	Abt (530) vintage & linen sorted by State in white postcard box; most states present, many mailed, each sleeved; virtually all show government buildings such as post offices, court houses, city halls, etc; choice selection, gen F-VF w/ only a few minor faults noted; bonus item: (50) addl Union Oil postcards, sleeved, not mailed, VF	EST 150-200	L
171	(1000s) US states A to W w/ no Pennsylvania (see Pennsylvania postcard lot) many scenic cards w/ cities, landscape, few covered bridges & other bridges, many water scenes & much more, most in plastic & priced w/ a retail value, ready to use for eBay or dealer, all separated by State w/ divider cards, easy stk for dealer to display, owner of this lot was a well known postcard dealer	EST 500-600	L (3)
Topicals			
172	BEARS (115) vintage cards showing bears in human like situations, as teddy bears, humor, etc; incl PMC, undivided backs, a few RPC, comic; publishers or artists incl Heal, Cracker Jack Bears, Hillson, Ullman, JJ Austen, Outchault, Ottoman, Tower, Twelvetrees, others; in pages w/ old marked retail over \$1400! expect some typical faults, gen F-VF [see addl web photos]	EST P 300-400	L
173	MISTLETOE, HOLLY & GREETING Few (100) plus a few Thanksgiving cards, hard to find this many & types of holly cards, some embossed & many colorful, also a nice selection of general greeting & Thanksgiving, expect few faults but mainly F-VF, most in plastic & priced ready to sell	EST WP 200-300	B
174	PRIVATE MAILING CARD Group of (49), each sleeved & marked for retail at \$280, incl much New England, DC & Virginia, but also Cleveland, Old Faithful, St. Louis; some fresh unused, some mailed, a few faults as marked, gen F-VF	EST WP 125-150	B
175	UNDIVIDED BACK Dealer stock vintage cards in long box, (350+) ea sleeved & marked for retail; mostly city views w/ famous buildings, hotels, monuments, churches, but also countryside, mountains, parks, State capitols, more, virtually no greetings or holidays; many mailed, some faults as marked on sleeve, gen F-VF	EST WP 350-450	L
176	Abt (300) postcards incl (85) motels & hotels, (10) libraries, (75) lighthouses, (25) lifestyles & log cabins; (35) maps, (75) greetings from States, expect a few faults but mostly all F-VF	EST WP 200-300	B

LOT	POSTCARDS		VALUE	
177	(100s) incl adv, American Indian, birds, churches, covered bridges, expos-fairs, military bases & so many more, have to see to appreciate the value, most in plastic & marked w/ retail price ready to sell, expect some faults but most F-VF	EST WP	250-350	L
178	(100s) incl a few Gone Fishing, horse racing, hospitals, hotels, National Parks, Napoleon, also incl Niagara Falls, real photos, restaurants, romance, sail boats & sailing ships, most in plastic w/ retail price marked, expect few faults but most F-VF	EST WP	250-350	L
179	Many (100s) in (7) binders plus loose pages, large groupings of topics, incl Americana, FDR, restaurants, humor, advertising, comics, vegetable head word-play, artist signed, more; also some linen & chrome travel cards & replica vintage; some mailed, some typical faults, gen F-VF	EST WP	250-350	L
Transportation				
180	Few (100) incl trains, airplanes, automobiles, bridges some mailed, all in plastic sleeves & priced, few faults mostly clean, plus Military aircrafts w/ Curtiss P-40E Warhawk, P-51D Mustang, Thunderbolt 11, Blue Angels, most in plastic & priced	EST WP	200-300	L
U.S./ Foreign				
181	Grouping regional postcards in (2) binders, incl (97) Canada, mostly Maritime Provinces, some mailed, incl vintage to chrome; also (42) mostly from Boston, MA and area, also vintage to chrome; gen F-VF	EST	100-125	L
182	Eclectic grouping abt (500) US & Foreign cards, incl boxed set (100) Yellowstone white border cards by Haynes; red hardcover "accordion" style book "Les Costumes Suisses" pub by Louis Burgy, Lausanne w/ vintage cards showing dress in various Swiss regions; small group pre-Revolutionary Russia; vintage George Washington holiday cards, also vintage Europe, colonial scenes, Columbian Expo, religious hymns, humor, artist-signed, Mexican cards of Diego Rivera murals, pretty ladies, Scotland, Holy Land, more; quality group, only a few faults on reverse from previous mounting, gen F-VF [see addl web photos]	EST P	500-600	L
Valentines				
183	& ROMANTIC LOVERS Few (100) for the love in all of us, many very colorful & some nice pictures to open the eyes, some embossed, expect few faults but mainly F-VF, most in plastic & priced for retail & all ready to sell	EST WP	200-300	B
Accumulations				
184	Quality selection (100) mostly vintage, some white borders, in BCW pages, also couple linens; many large & small city views, industry, expos, government buildings, couple RPC; no holidays or greetings, nice group, gen F-VF	EST WP	100-150	A
185	Abt (400) vintage to early chrome cards, interesting selection w/ actresses, art, famous people, fancy, RPC, humor, churches, travel, more; gen F-VF	EST	125-175	B
186	Selection (176) in plastic pages, good selection vintage, undivided back, RPC, US & Foreign, Expos, humor, holidays, famous sites, mostly 1900s-30s w/ a couple newer	EST WP	125-175	A
187	Abt (850) cards, wide variety from vintage scenes or holiday greetings up to modern chrome, travel scenes, nature, animals, humor, famous buildings, more; gen F-VF	EST	125-175	B
188	Grouping (171) in plastic pages, virtually all vintage incl many undivided backs; over half are non-Santa Christmas, others incl views of smaller towns, nature, Thanksgiving, one St. Louis Fair hold-to-light; most mailed, a few foreign, typical minor faults possible, gen F-VF	EST	150-200	L
189	Abt (800), varied selection, abt half sleeved, some mailed, ranging from vintage all the way to modern chrome, incl travel, humor, white border, art, artsy, adv, holidays, more; gen F-VF	EST	150-200	B
190	Group (188) in plastic pages, incl vintage, undivided backs, linen, novelty, humor, RPC, embossed, US & foreign (Mexico, Canada, Japan, Austria, Germany); nice selection, some mailed, expect some typical faults, gen F-VF	EST WP	150-200	A
191	Collection over (250) in (7) binders collected for various topics incl WWI feldpost, Holidays, couple books of RPOS & Streetcar cancels, German cards & German Imperial Family, many RPPCs	EST	150-200	L
192	Dealer stock (1000s) w/ most US but some WW, abt 75% unsorted & others in plastic w/ retail price, abt (50+) postcard bklets, incl Christmas, Easter, Thanksgiving, New Years, St. Patrick, scenic, cities, bridges, water scenic & many others, expect some faults but mostly F-VF	EST	250-350	L (2)
193	Abt (500) in albums & some loose incl London Railway cards, hotels, comics, & RPCs, nice group for breakdown	EST	250-300	L
194	Several (100) vintage to early chrome, many in topical groupings of airplanes, airports, Delaware, ships, art and Philadelphia city & region incl hotels, clubs, parks, bridges, monuments & historical sites; most in sleeves or plastic pages in binders, good selection, some mailed, little if any dup	EST	350-450	L
195	Accum (2000+) US & WW cards of various types: travel scenes, comic style humor (800+), oversize, novelty (2 w/ cotton bolls attached), Pennsylvania & New Jersey, Civil War and other military, foreign travel, advertising, more; from vintage to continental, some bundled by topic, many mailed, gen F-VF	EST	500-600	L (2)

LOT	POSTCARDS	VALUE	
196	Accum approx (3000) unsorted PPC of all types, undivided backs, vintage, linens, white border, early chromes & some modern; Expos, travel scenes, souvenir packs, historical sites, cities, nature, RPC, military, royalty, Tuck's, HAM radio cards from obscure locations, holidays, religious, art, maximum cards, humor, adv, US & Foreign, much Europe but also Tunisia, Japan, Canada, Mexico; interesting cross-section of deltiology; many mailed, gen F-VF	EST 800-1,000	L (2)
197	LITERATURE (30) publications incl Picture Postcards in the US 1893-1918 by Millers, Encyclopedia of Antique Postcards by Nicholson; Mashburn Price Guides for Postcards (x2 4th ed like new), Artist-signed, Black Americana; Tuck's Guide by Carver; "Wish You Were Here" by Freeman; Gutmann & Gutmann Artists catalog; and other similar, plus Pennsylvania related incl Goshenhoppen region postcards by Heckler, Real Photo Postcards from Central PA by Blake & Lasansky; binder w/ publications of the Lancaster County Postcard Club, "Postcards of Bucks County, Pa;" range from used to like new	EST 150-250	L (2)

WORLDWIDE COVERS

Worldwide Air Covers

198	ETHIOPIA Airmail envelope franked w/ complete set C18-20 (CV \$275 used), to HE Harris in Boston, postmarked Addis Ababa 3/24/47, bilingual registration label, 3/31 NYC and 4/1 Boston receivers on back; pre-printed airmail envelope has "For One Day Only" and examples of overprints that were used on the stamps; F-VF	EST P 200-300	SE
199	FIRST FLIGHT & CLIPPER FLIGHT (47) total diff w/ US & WW, better incl C1 Blk on cover, C2 on 1926 flight, C3 on 1926 flight, China clipper flights, Canadian flights, Canton Island flight & much more	EST WP 300-400	LE
200	JAPAN C1-C2 each tied by commemorative cancel 8.10.4 on commemorative post card C1 few lightly toned perms o/w F-VF	EST WP 75-100	SE
201	LEICHTENSTEIN 1931 first DO-X flight to America, Vaduz PPC franked w/ #107 (2) and C6 tied by 11/7/30 Vaduz pmks, Friedrichshafen 11/13 and Dornier 1/30/31 pmks, red flight cachet; F-VF	EST P 100-150	SE
202	Selection 1930s Rocket Mail: GERMANY (12) covers & cards w/ various handstamps & markings that match the November, 1933, Zucker flights (EZ #3-5), likely testing the handstamps as none were flown, two are signed by Zucker; (2) covers w/ 1960 anniversary handstamp as EZ #22.2 but one w/ different stamp & other likely just a test cover for handstamps, both signed Zucker; ITALY (2) 1934 Trieste covers w/ both stamps, one w/ addl "Stampati" handstamp, also both stamps tied to pieces (EZ #1A1, 1A2, 1C1b); US (5) diff covers prepared for 1936 Philatelic Exhibition but were never flown (#9D1); (23) items total, gen F-VF [see addl web photos]	EST P 250-350	SE

Worldwide Zeppelin Covers

203	BOLIVIA Scarce 1930 Pan-America Round Trip cover, franked w/ all (3) Zeppelin stamps C24-26 and (6) other airmail stamps C16, C19-23; just the used value for stamps in Scott is \$1760; file fold does not affect stamps, F-VF	EURO P 1,800	SE
204	GERMANY 1930 South America Flight, Friedrichshafen to Lakehurst, franked w/ C38 and V pair C39; cover has light toning and flap marks	CV P 975.00	SE
205	GERMANY C38 (Sieger 57F) tied on photo card (Zeppelin, Eckner, Count Zeppelin & Lehmann) to Troy, NY by Friedrichshafen 6/6/30 cds, red German S.A. flight cachet, VF	CV P 400.00	SE
206	GERMANY C42 1931 Polar flight tied on legal size cover to US by Berlin 7/25/31 cds, red polar flight cachet, addl "Malyguin" anchor special hs, addl purple "First Intourist" straight line backstamp, couple minor cover wrinkles, o/w VF	CV WP 675.00	LE
207	LIECHTENSTEIN 1930 South America flight, Friedrichshafen to Havana, Cuba, cover franked w/ #63 (2), 69 (3) and 80 (4) - some on back of cover; pmk Triesenberg 5/16/30; red circular and violet map cachets, June 2 Havana machine receiver; unusual route, VF (Sieger 57NN var)	EURO P 1,000	SE
208	LIECHTENSTEIN 1930 South America Flight (5) covers w/ different destinations, incl Seville, Pernambuco, Bahia, Rio de Janeiro and Lakehurst; multi-frankings w/ many 1fr #69 and 1.50fr #80; ea w/ proper flight cachets	EURO WP 1,150	SE
209	LIECHTENSTEIN 1930 South America Flight Round Trip cover, franked w/ #69 (2) and #80 (8) tied by Triesenberg cds, proper flight cachets; CV for used stamps \$990; VF	EURO P 650	SE
210	LIECHTENSTEIN 1931 Polar Flight, card franked w/ #100, 107, C5 tied by Triesenberg 7/21/31 slogan cancel, red flight cachet & Malyguin pmk; corner crease o/w VF; Sieger #119	EURO P 250	SE
211	Group (9) desirable Zepp covers, plus an Austrian airmail Cracow to Vienna dated July, 1918, franked w/ C1-3 (€90); Zepps incl US (4) diff w/ non-Zepp stamps 1929-36; Germany 2m on postcard 1929 Amerikafahrt, 1929 souvenir card for first flight to Switzerland w/ Eagle airmails; 1931 Hungary flight card w/ 1p and cover w/ 2p stamp (€150 ea); Liechtenstein C15-16 on 1936 North America flight (Sieger #441 €125); mostly F-VF+	EST WP 350-450	SE
212	(42) total all diff in collector's collection w/ many better items, incl Michel #891, 173 Danzig, 185la & 185lb, Liechtenstein, 193Ad Iceland, 314Ab Saar post, Chicago flights, Egypt flight, Hungary flight, Polar flight & much more, huge CV & some nice cachets	EST WP 2,500-3,000	HWC-A

LOT	WORLDWIDE COVERS	VALUE	
Worldwide Covers			
213	AFGHANISTAN (13) covers 1928-70 incl postal card, #244, 275, 297, 351-52, 453, 463, 681, B34, C2; plus a couple stamps & revenues; gen F+	EST	80-100 SE
214	NEW SOUTH WALES Group of (17) diff incl #9 1853 envelope to Sheffield, 35, 40, (2) large covers to Merriam Webster in Springfield Mass, O2, plus others & used postal cards, mixed cond faulty to F or better	EST WP	125-150 LE
215	NEW SOUTH WALES Scarce commercial usage of the world's first semi-postal issue; #63f tied by black & red registered cancels and the famous B2 tied by light black cancels, to Derby, England; transit marks incl Williams Street, Sydney, "R," "697," and Derby/Registered; est SG CV £450+	EST P	400-600 SE
216	AUSTRIA (48) covers, incl (4) F/L Vienna to Odenburg w/ #3, balance from 1930s incl many airmails of 1925 & 1935 issues, #C43-46 on single covers to Prague after Anschluss w/ handstamp indicating they went faster by train, couple maximum cards & PPC, "Fuhrer in Wien" handstamps, mixed Austria/Germany franking, more; F+	EST WP	150-200 LE
217	BERMUDA (22) 1920s-50s Paquebot covers, mostly to or from Bermuda, variety of Paquebot, Posted on High Seas or similar handstamps, boat names, stamps from Bermuda, but also Canada, Sweden, US and GB; good selection, F-VF	EST WP	300-400 LE
218	BOER War covers (3) 1900-01 incl POW cover w/o flap, varied cond w/ wear gen F-VF	EST P	75-125 SE
219	BRITISH (11) better covers, incl 1935 Jubilee Omnibus sets on cover, Falkland, Gilbert (FDC), Malta & Solomons; Hong Kong #174-75 to Philly; (2) covers from Falklands w/ S Shetland & S Georgia pmks; 1937 First Flight RMA Cavalier from Bermuda to US; 1937 Coronation complete set FDCs for Nfld & S Rhodesia; gen F-VF	EST WP	150-200 SE
220	BRITISH Accum (100s) mostly GB and Canada, w/ some US, Ireland and Australia; incl GB commems, Wildings incl Castles, Regionals, Machins, some earlier, modern FDCs; US postal cards w/ adv, Australia modern w/ NH stamps also; Canada mostly mid-20th Cent FDC; a few other miscellany; gen F-VF	EST	200-300 L
221	BRITISH (7) Albums plus (100s) of covers, FDCs, covers w/ commemorative coins, many scenic, famous people, sports, animals, cats, dogs, wildlife etc, bright color cachets, well worth searching through	EST	250-350 L
222	(1000s) Mostly British & British Colonies w/ WW, FDC most UA, air letters, US FDC, plus (100) UN covers, British covers are the best part of this lot, plus some on/off paper as a bonus	EST	250-350 L (2)
223	PRINCE EDWARD ISLAND #6f var (2) singles tied by black bar cancels, 1868 to US, pmk on back; stamps perf 11 at bottom and 11.75 on other three sides; scarce usage on cover, F+	EST P	200-300 SE
224	CANADA Selection (37) military related covers from Halifax, NS; incl official, base mail, ship and censor; annotated pages explain various markings, 1940s to 1990s; gen F-VF	EST WP	100-150 A
225	ERITREA Philatelic cover w/ #54-57, valued thus in Scott & Sassone, 5/16/22 Adi Caie pmks, to Ravenna, Italy; small tears at top, F-VF (Sassone #50-53 €250)	CV WP	155.00 SE
226	FINLAND Collection (46) military covers on annotated pages, 1939-44, incl several w/ stamps M2-7, mostly stampless w/ various Kentapostia or Soitilasia handstamps, manuscript & postmarks, machine cancels, labels, pre-printed forms, one postcard; gen F-VF	EST WP	100-150 B
227	FRENCH OFFICES IN LEVANT 1870 Cover front, Jerusalem to Pennsylvania, two strips of (3) 40c orange France #18, each tied by Jaffa "5089" in lozenge cancel (Yvert €130 for ea used stamp); "Poste Francaise" Jerusalem cross handstamp, Jaffa pmk, London & other transits; cover front rebacked w/ many faults, still scarce usage, VG	EST P	200-300 SE
228	FRANCE STAMPLESS Collection/accum abt (240) F/L & covers much 1800s-50s much to/from Paris plus Blois, Montargis, Lyons, Monsieur & much more plus Brussels & other Belgium, Liverpool & others, many lengthy content, many nice markings, varied cond in (3) albums gen F-VF+	EST P	600-800 L
229	GERMANY Nice group mostly from Germany w/ the best being the Third Reich incl some S/S on cover & some nice US	EST	150-200 L
230	GERMANY (7) better post-war covers, incl DDR Mao set on UA cover (not FD); set of (14) Bezirk "16 / Jena 1" ovpts on cover to US; FDC w/ (14) diff Pictorial issues w/ Band or Network ovpts; registered cover from Wiesbaden w/ B303 H pair imperf V (Michel #102Us), plus 20pf red and 2pf Notopfer; (3) West Berlin covers w/ multi-frankings incl many Bells, custom labels; gen F-VF	EST WP	250-350 SE
231	SPECIAL EVENT, 'GANZSACHEN" Over (1100) special event covers & ephemera in (11) extremely clean binders mostly circa 1990s to about 2010, note mostly Germany but other countries represented, all colorful & VF, a fortune was spent on plastic inserts	EST	200-300 L (2)
232	GERMAN COLONIES & OFFICES Collection (65) items mostly used postal history w/ a few unused & PPCs, many incl German East Africa, German Southwest Africa, Kiautschou, Offices in China, Offices in Morocco, boxer rebellion covers & some forerunner items, huge CV & great lot for the specialist	EST WP	2,000-2,500 HWC-LE

LOT	WORLDWIDE COVERS	VALUE		
233	GREAT BRITAIN QUEEN MOTHER (8) Queens Golden Jubilee albums, covers most w/ commemorative coins, bright colors & outstanding cachets; many FDCs by Mercury of Watford United Kingdom; album of Queen Mother's 80th Birthday sheets & sgls; also incl Bermuda, Cayman, Gambia, Pitcairn etc	EST	200-300	L
234	GREAT BRITAIN (8) Albums incl Maritime Heritage ship covers; History of the Monarchy by Mercury of Waterford; Trains & Hong Kong issues; Great Britain covers by Benham of England; Ships by Buckingham, Benham etc; the Millennium by Westminster Covers many w/ commemorative coins	EST	200-300	L
235	GREAT BRITAIN (9) Albums incl covers w/ many commemorative coins & outstanding color cachets, incl Royal Mail/Royal Mint, WW w/ famous people, animals, scenic, album w/ many unusual military type, scenic, aircraft, Royal family & many more, nice clean albums & covers by Royal Mint, Mercury, Benham, Church House & more	EST	200-300	L
236	GREAT BRITAIN Small handpainted cover by British artist George Henry Edwards, lady in fancy hat holds blank card, possibly space for a stamp as many of his other known works have; not addressed or mailed, some adhesives to back from previous mounting (as found on other similar covers); autographed in pencil on backflap	EST P	250-350	SE
237	GREAT BRITAIN Accum abt (90) 1770s-1840s stampless folded letters & abt (25) more most 1840s-80 stamped mainly folded letters, much lengthy content w/ much to London, Liverpool, Charlestown, Dunbar, Newark, Coventry, Edinburgh & much more, some nice strikes, varied cond w/ some faults/wear to much F-VF	EST P	450-650	B
238	INDIA #166 (VF) tied on single use registered cvr (philatelic) to Bombay by / 17 Jun 43/ Registry cancel attractive & VF	EST WP	75-100	SE
See additional India covers in Countries of the World – India				
239	ISRAEL Registered Express cover w/ complete set New Year tabbed stamps #10-14, canceled on third day of issue Tel Aviv local cover, F-VF (Bale CV)	APX CV P	475.00	LE
240	ITALY (15) Classic covers, stamps incl #27, 29, 35, 48, 86, 88, 94-95, 105, 109, 180, 200, E3, E5, E14; one stampless & one document w/ revenues, a couple single franking but mostly multiple, F+	EST WP	80-100	SE
241	LIECHTENSTEIN Accum (100s) mainly diff 1930s to 1980s few better incl #218, 356 FDC & airmail C10 & C12, C15-C16 Zepp to Rio & C16 Zepp to NY balance mainly post 1960 FDC & maximum cards gen F-VF	EST	150-200	B
242	NEW ZEALAND Accum of over (175) pieces, few dup too incl many FDC w/ #258-68 (2), 382//403, 434a, L1-4, also some nice Airmail flights w/ C1, C2 (3), C4 (2), C5, C6-8 & others incl stationery, nice group gen F-VF	EST	150-200	B
243	POLAND (14) covers on annotated pages, 1915-19 incl German Occupation optvs, Warsaw Locals some w/ surcharges and early Republic issues; incl B6-10 on cover w/ show cancels, #109-20 w/ Teschen pmks, many mixed frankings of locals & German Occup; many obviously philatelic but great postal history examples w/ a variety of town cancels; F-VF [see addl web photos]	EST P	200-300	LE
244	RUSSIA Large registered cover from a Petrograd bank to Paris, postmarked 2/2/15 (O.S.), "St. Petersburg" part of bank's name blacked out and handwritten "Petrograd" above; back is covered in WWI semi-postals on colored paper, (10) each B7-B8 as singles or pairs, each tied by pmk and/or large censor's wax seal, some broken by backflap opening; Great exhibit piece, F+	EST WP	150-200	LE
245	SWITZERLAND Accum of abt (600) mainly diff 20th Cent 1900s to 1990s incl FDC, registered, folders, airmail, censored, stationery & more, many semi-postals w/ nice frankings also #300-301, 352a singles from S/S, B130a Blk, B229b, C42 (6), much airmail to US 1940s to 1950s & more, cond varies gen F-VF	EST	150-250	L
246	SWITZERLAND Hungarian diaspora organization cover from Geneva by airmail to Chile, franked w/ 10fr Pax #305 and 1fr #275, mailed 2/13/46, Santiago receiver 2/25; F-VF Zumstein #248, 274	SWF P	550.00	SE
247	TRISTAN DA CUNHA (7) covers w/ pre-stamp postmarks, SG C9 & C11 on stamps of GB or South Africa; gen F-VF	EST WP	200-250	SE
248	Accum abt (1000) 19th Cent to 1990s, most 1940s-70s, comml, personal, postal stationery, FDCs, some events, good mix of countries, incl Canada, Britain & Col, Israel FDCs, covers some Palestine, noted Vatican #1-13 & E1-2 complete set on FDC, cond mixed, most sound, gen Fine & better	EST	150-200	L
249	Accum nearly all 20th Cent abt (900+) much 1920s-80s comml, FDC, stationery & misc other, Germany, Switzerland, British, Australia, Scandinavia, more Europe etc, varied cond gen F-VF	EST	150-250	L
250	(200+) WW covers of all types, comml, personal, FDC, used postal stationery, PPC; incl Finland, Germany, Japan, Bolivia, Czech, Denmark and many others; good selection, some typical faults, gen F-VF	EST	150-200	B
251	Accum (100s) on covers (all w/ scotch tape stains, look closely), the value for this lot is in the stamps from Japan, China, French Colonies, British, Europa & W/W, the tape stains may be able to be removed w/ care	EST	200-250	L (2)
252	Abt (300) WW covers, many airmail to one family, both personal & philatelic; larger groups from Sweden, Cuba (mostly 1960s FDCs), Denmark; also Indonesia, Latvia 1941 cover w/ occupation issue; Iceland 1927 PPC, France, more; interesting selection, F+	EST	200-300	B

LOT	WORLDWIDE COVERS	EST	VALUE	
253	Consignor balance abt (32) specialty binders from various societies (Fleetwood, Readers Digest, etc) incl topical panels, FDCs, attractively described, etc, also incl US FDCs many cacheted & UA, gen VF, quite attractive group	EST	200-300	L (3)
254	Accum comml covers few (100), various countries (mostly Europe), some 19th Cent to early 20th Cent, good run of issues, rates, censor markings etc, gen F-VF, mostly better covers in \$1-\$10 range	EST	200-300	B
255	(1000s) of covers from around the world, shoe box & plastic container w/ many Denmark, outstanding selection, plus space, sports & other topicals, some FDC from US	EST	250-300	L (2)
256	Accum few (1000) in two ctns 19/20th Cent mainly diff incl quite a bit of Germany & area, also used & unused postal stationery, airmail to the US, Censored mail, Scandinavia, Japan, Hong Kong FDC some better incl Canada #14, Poland 3K1-8 & others, mixed cond faults to F-VF	EST	250-350	L (2)
257	Accum abt (1300+) 19/20th Cent to 1980s comml, stationery, few FDC, considerable PPC much Germany, plus GB/British, Switz, other Europe, also another (900) US most FDC much 1940s-80s, much in sm books/binders, varied cond gen F-VF	EST	300-450	L (4)
258	(1000s) WW & US covers w/ many from/to Dupont Co, incl (7) albums w/ Isle of Man FDC & oversize, US Golden Replicas issues, Postal Commems; Germany covers & postal cards, Statue of Liberty, Royal Wedding, Canada & many, many more	EST	300-400	L (3)
259	(200+) interesting WW covers, large amt from early 20th up through aftermath of WWI, incl much Austro-Hungarian Empire, Hungary, Yugoslavia and Croatia, also Iran, Germany from States, Locals to 3rd Reich, more; much used postal stationery, some labels, couple US first flights & 1860s Black Jacks, New South Wales 6d Official envelope (pre-printed unused); eclectic grouping, gen F+	EST WP	300-400	L
260	Accum (100s) many w/ commemorative coins incl sports, Queen Mother, Diana, Golden Jubilee, Royal Family, Silver Jubilee, planes of Air Force, King; covers mainly by Mercury or Waterford; US Liberty cards w/ mint US coins; Germany covers w/ coins; Susan B. Anthony (6) covers w/ dollars; British Virgin Islands FDC; (2) albums of Royal Family FDC & (1) album of Diana covers; all covers neat & fresh	EST	300-400	L
261	Accum about (400) mostly better items incl German Propaganda cards, some better US FDCs, many other comml & interesting items	EST	300-400	B
262	Several (100) early stampless to abt 1950s, incl some US FDCs & some foreign, good mix of issues, etc, gen F-VF	EST	300-400	L
263	Accum abt (1200+) 19/20th Cent w/ much 1920s-80s comml, stationery, FDC, air, PPC & more incl Germany, France, Switzerland, Latvia, other Europe, Scandy, GB/British w/ many QEII Coronation, Asia w/ many Japan Geo Benner handpainted, Israel, many US, some Ryukyu & other, varied cond gen F-VF	EST	350-500	L (2)
264	Accum (4000+) most 20th Cent w/ much 1930s-80s widely assorted comml, stationery, FDC, PPC & misc GB/British, Canada, Germany, France, Hungary, Luxembourg, Liechtenstein, more Europe, Asia, L. America, Mid-East, Scandinavia plus abt (1800) more US much 1940s-90s FDCs, comml & odds/ends, varied cond & no order, gen F-VF+	EST	350-550	L (7)
265	Accum abt (2000) mostly 20th Cent w/ much 1930s-80s comml, FDC, air, events, censored, stationery & misc widely assorted GB/British, Germany, France, Switz, other Europe, Israel, Canada, scattered US etc, varied cond & no order gen F-VF	EST	400-600	L (2)
266	Accum close to (1000) covers of all kinds, many grouped by country incl Vatican, Holy Land, Switzerland, Liechtenstein. Italy, Monaco and others, mostly Europe but some Lat Am and Asia; great selection incl some early covers, commercial, multi-franking, PPC, philatelic agency, aerogrammes (used), souvenir covers, FDC (not many) & more; gen F+	EST	400-500	L
267	Collection (93) impressive covers, mostly 1939-46, sev better FDCs, incl Austria, 1911 Bavaria, Denmark, Egypt, France, Fr Somalia Coast, Great Britain (3/1/02) KEVII, Gibraltar, India, Nicaragua, South Africa, Yugoslavia, etc many colorful frankings, gen F-VF, impressive group	EST	400-500	L
268	Huge hoard (1000s) in (8) large boxes w/ comml, FDCs & event, mostly \$1 table material	EST	800-900	L (8)
Worldwide FDC				
269	AUSTRIA abt (130) sleeved covers, mostly FDCs 1940s-50s commems & semi-postals, but also some 1930s-50s souvenir cards of full sets w/ special cancels, other events, some regular covers, many full sets, gen F-VF+	EST WP	300-350	B
270	EUROPA Accum FDCs w/ a few regular covers also, (3) Europa cover albums & (2) binders; mostly late 1950s-70s but some 2000s as well; official cacheted FDCs, some mailed registered, some French maximum cards, Austrian events, used on PPC, more; gen F-VF	EST	150-200	L
271	GREENLAND Group of (11) better pre 1970 w/ dup incl #1-5 plus 7 & 9 (FDC) also 1-9 (2) cplt sets on cover, 10-18 FDC & a registered non FDC, also 28/37 (2) FDC, 38 (2) FDC (one a Blk), 75 FDC & T1-5 Addr & UA gen F-VF... 2015 FACIT	SEK WP	14,000.00	LE

LOT	WORLDWIDE COVERS	VALUE	
272	IRELAND 1929 Daniel O'Connell 80-82 on registered W. T. Wilson addressed FDC "22 JU 29 DUBLIN" F-VF... Michel	EURO WP 750	SE
273	JAPAN Accum of mainly cacheted UA FDC or maximum cards abt (75) w/ dup mainly issues 1947 to 1950s (few pre-war too) all cacheted w/ definitives, commems, National Parks, New Year, Art & more, individual Japanese catalog values to ¥10,000! Gen F-VF	EST 150-200	B
274	Abt (3300) in (39) W/A albums 1937-60s, all cacheted, many addr, incl: Australia, Asia, Europe & Europa, France, Germany, Hungary, Italy, Philippines, UAR, etc, gen F-VF impressive group, many individual covers should retail \$1-\$5 ea	EST 1,000-1,500	L (6)

Worldwide Stationery

275	BULGARIA Selection (23) unused Classic postal cards & letter cards, incl 1893 Lion letter cards (Michel K1-2), Tsar's 1912 Jubilee card (P31), recd 10s essay card w/ tsar in cap (2 diff papers), first issues (P1-2), reply cards (P20, P53); also (4) used; gen VF [see addl web photos]	EST P 150-200	LE
276	CANADA (180+) items on homemade pages, abt half are Victorian entires, postal cards, letter cards and intact reply cards; also a few KEVII, many KGV and a few early QEII; some used or pre-printed stationery but mostly unused, good selection w/ some minor dup, gen F-VF	EST 150-200	B
277	HUNGARY Postal History (23) covers/cards, 1834-1953, all selected for unusual usages, most w/ small write-ups, better incl: 1834 stampless Baya to Pesth; 1860 Mishkoltz-Wien w/ 15 kr (Type III); 1867 registered cover; 1876 Pozsony-Patterson, NY "Due 13" hs; several inflation etc, gen F-VF, nice specialized group	EST WP 200-300	LE
278	POSTAL HISTORY Accum abt (450 to 500) w/ US & WW incl APOs, better early FDCs, comml, better postcards & much more, great lot for eBay or retail sales	EST 400-450	L

USPS PRODUCTS

Souvenir Cards

279	Accum (100s) 1960s to 2000s w/ dup incl philatelic cards, numismatic, UN, APS, Duck & more incl show canceled & unused cards, better incl unused #SC3, SC5, Sipex Miner, NSC1 (2), (5) diff Duck cards 1996//2001 & other material gen F-VF	EST 150-250	L (2)
280	Accum abt (600) most diff 1974//2005 w/ many high values & some set-tenants in (4) binders & env gen VF	EST 200-300	L
281	Collection/accum abt (800+) mainly 1966//1993 plus 1939 gummed/ungummed Philatelic Truck much Bureau of Engraving, shows, ASDA, clubs, ANA & other related SIPEX, SANDIPEX & much more, many uncanceled plus show cancels & related w/ varieties, most diff w/ some dup up to (7+) mainly sleeved, IDed & priced in (12) binders & (9) sm books, gen VF	EST 250-350	L (4)
282	Stock abt (1800+) most 1970 to 2000s mainly uncanceled w/ some scattered canceled Bureau engraving & printing, shows, ASDA, ANA & more up to (15++) of many incl some Duck Appreciation cards & misc, other much in orig env & much orig in folders, gen VF	EST 250-400	L (7)
283	Collection of various souvenir cards from philatelic or numismatic shows in (8) oversize White Ace albums, 1970-99, but also has Philatelic Truck S/S and 1966 SIPEX card w/ miner; incl BEP (incl 1987 anniv sheet), USPS, ASDA and other local stamp shows, ANA, FUN, Duck stamps, foreign shows, plate printer's conventions and more; some w/ canceled stamps; gen VF	EST 300-400	L (2)
284	Collection/Accum (850+) uncanceled & canceled 1969-2011 plus 1939 Philatelic Truck, huge variety considerable diff w/ some areas of dup BEP, Numismatic Assoc., Philatelic Soc., Numismatic Soc., ASDA & more, much on W/A pages & much in org env w/ some related items, many mostly Gill Craft 1980s-90s Duck FDC & misc other incl some reference items, VF & fresh!	EST 300-450	L (5)

Souvenir Pages

285	Collection of USPS official Souvenir Pages in (13) red oversize White Ace albums, fairly complete from 1972 National Parks to 1999 Arctic Animals, however lacks Family Planning; gen VF	EST 200-300	L (2)
-----	--	-------------	-------

USPS Products

286	Huge accum abt (1500+) items most 1960s-90s souv pages, commem panels, souv cards, misc cards, programs, (2) Challenger covers, empty folders, odds & ends w/ no order & much dup gen VF	EST 150-250	L (8)
287	Accum unused, commem panels 1972-77, regular & commem mint year sets 1981-86 w/ dup to (10), cond varies, some year set outer env toning/folds, gen F-VF	APX FACE 650.00	L
288	Stock abt (220) 1972//2002 mainly mint sets w/ some Year Books, commem sets & year sets, much (10-25) ea in org USPS env incl some set-tenant sheets & few Presidents S/S plus 1968 & 1969 sets also (30+), others not in USPS env & misc, nearly all w/ unused year set stamps, gen VF	APX FACE 1,300.00	L (6)

Year Sets

289	Year Sets from 1982//2001 all cplt w/ stamps still in plastic, face value \$475	EST 200-300	L
290	(25) Year sets incl 1981//1993 w/ face value over \$221.72, all folders or books PO fresh	FACE 220.00	B

LOT	USPS PRODUCTS	EST	VALUE	
291	Accum USPS Year Sets, all checked that stamps are included: 1986, 1988 (2), 1989 (2 w/o book), 1990-91 (2), 1992 (3), 1993-95 (2), 1996, 1997-2005 (2), 2006, 2007 (2), 2008-10, 2012 (2), 2013-14, 2016; also Definitive year sets 1980 (3), 1981 (2), 1987/88 (3) and 1989/90 (2); all appear sound	EST	500-600	L (2)
292	Over (125) Year Sets from 1969-2014 w/ dups, unused NH some still in P.O plastic & others mounted in bklets from P.O., some may have glazed gum from improper storage, but only a few, total face value over \$1000+	APX FACE	1,000.00+	L (2)
Philatelic Productions				
293	Bicentennial, US History, Olympics, Revolution & assorted other stamps & covers plus odds/ends, much 1970s-80s in (25) albums gen VF	EST	100-150	L (7)
US 19TH & 20TH CENTURY STAMPS				
US 19th & 20th Century Stamps				
294	7, 11A (*) F (9) stamps affixed to period advertising page for Webster's Dictionary; incl #7 H pair and #11A single & L margin Blk/6; all unused, no gum, couple faults noted	APX CV WP	1,729.00	
295	18 O F-VF Well centered for issue, short perfs at left	CV P	450.00	
296	78 O XF-SUP Neat bold circle of wedges cancel, outstanding appearance (graded CV \$3750) "Tiny tear at right & diagonal crease" per 2019 PSE Cert	CV P	400.00	
297	98 O F-VF Well centered for issue, one nibbed perf, attractive orange-red segmented cork cancel	CV P	315.00	
298	182 O XF-SUP PSAG 2019 Cert graded 95	CV P	210.00	
299	219D ** VF NH margin Blk w/ ABNC imprint, slight offset & PMG, vibrant color (CV for (4) sgls)	CV P	2,000.00	
300	224 ** VF NH 6¢ brown red Garfield	CV P	160.00	
301	230-245 * F-VF to VF LH/H/DG incl #240 H F-VF+, 241 LH F-VF+, 242 H F-VF, 243 H/DG F-VF+, 244 much DG/H VF & 245 H/DG VF, all bright & fresh!	CV P	8,869.00	HWC-SE
302	236 ** F-VF+ (3) NH examples taken from same block, one VF 80 w/ PSAG graded cert, other two F-VF; all fresh w/ rich color	CV P	420.00	SE
303	237 ** F NH Block, gum skip left edge, very unceremoniously torn from sheet resulting in MPs at top left	CV WP	1,000.00	
304	244a * F-VF H, \$4 rose carmine Columbian, PMG	CV P	2,000.00	
305	245 O VF \$5 Columbian, barely canceled appears unused	CV P	1,150.00	
306	266, 267 * F-VF HR, horizontal pair, types II & III (#266 on left, 267 on right)	CV P	220.00	
307	286 * F-VF+ LH PBK/6 bottom pl# 742 w/ imprint, 2¢ copper red, hinged in margin, stamps NH	CV P	500.00	
308	310 * F-VF+ LH, large margins, 1986 PF Cert	CV P	400.00	
309	314 * VF+ LH, PBK/6 top pl# 3228, 1¢ Franklin imperf	CV WP	200.00	
310	328-330 ** Fine to F-VF NH Jamestown set	CV WP	500.00	
311	352 ** VF NH, "one" cent green Franklin perf 12 vertical coil	CV P	230.00	
312	353 ** VF NH, "two" cent carmine Washington perf 12 vertical coil	CV P	200.00	
313	400 ** F-VF+ NH, 10¢ orange yellow Pan Pacific expo, perf 12	CV P	250.00	
314	400A O XF-SUP Black cancel, 2019 PSAG cert graded 95	CV P	240.00	
315	426 ** XF-SUP NH 3¢ deep violet Washington w/ 2020 PSE graded Cert	CV P	325.00	
316	449 O F Clear Minneapolis pmk, genuine, light vertical crease per 2019 PSAG Cert	CV P	600.00	
317	470 O XF-SUP Duplex cancel, 2019 PSAG cert graded 95	CV P	160.00	
318	536 * VF-XF H, PBK/6 bottom pl# 10052, 1¢ perf 12 1/2	CV P	250.00	
319	555 ** F-VF NH, PBK/6 top pl# 17923, 3¢ violet Lincoln	CV WP	400.00	
320	556 ** F-VF NH, PBK/6 top pl# 16211, 4¢ Martha Washington	CV WP	375.00	
321	557 ** F-VF NH, PBK/6 top pl# 14069, 5¢ Roosevelt, deep blue shade	CV WP	375.00	
322	562 ** F-VF+ NH, PBK/6 top pl# 16388, 10¢ orange Monroe	CV WP	400.00	
323	569 * F-VF LH, PBK/6 top pl# 14436, 30¢ Buffalo, (LH in top margin, stamps NH)	CV WP	325.00	
324	572 ** F-VF NH Blk/4 w/ top margin & pl# 14306, \$2 blue US Capitol (CV for singles)	CV WP	480.00	
325	579 * AVG LH PBK top pl# 14098 w/ star, 2¢ carmine perf 11x10, (3 stamps NH) w/ 2009 PF Cert	CV P	550.00	
326	630 (3) **/F-VF to VF, group of three, one F-VF NH, 2nd VF NH but glue reinforced seps, 3rd VF VLH	CV WP	1,050.00	LE
327	1053 ** F-VF NH LR pl# 25367 Blk	CV	210.00	
328	1286b ** F-VF NH OG w/ "CHICAGO ILL." precancel, Block/5, couple perf faults at bottom	CV WP	275.00	
329	1891 ** VF NH, pl# 6 sgl	CV P	500.00	
330	2870 ** VF NH, (4) Recalled Legends panes in original blue envelopes, in USPS mailer w/ congratulation letters	CV	500.00	LE
331	3829 ** VF NH, PNC strip/5, plate V3221, rare plate #	CV WP	250.00	

LOT	U.S. AIRMAIL & BACK-OF-THE-BOOK	VALUE
U.S. Airmail & Back-of-the-Book		
332	C5 ** F-VF NH PBK/6 right pl# 14828, 16¢ dark blue, perf seps in margin	CV P 2,000.00
333	C13-C15 ** VF NH, C13 crease at UL, gen VF & fresh!	CV P 1,640.00
334	C18 ** VF-XF NH, Margin Blk/4 w/ bottom pl# 21172, 50¢ Zeppelin (CV for NH singles)	CV P 300.00
335	J2 * VF LH, 2¢ brown, light gum bend, huge margins at left & bottom	CV P 425.00
336	J52 ** F-VF NH, bright & fresh	CV P 220.00
337	J87 ** F-VF NH PBK UL pl# 25243, \$1 scarlet	CV WP 290.00
338	K16 * F-VF LH, Shanghai overprint, \$2 on \$1 violet brown Franklin	CV P 425.00
339	PR5 (*) F-VF NGAI, 5¢ blue, 1875 reprint, w/ UL corner margins	CV P 225.00
340	PR114//PR119 * F+ Plate strips, hinged: PR114 strip/4 pl# 90; PR115 strip/4 pl# 100, shallow thin in selvage at imprint; PR116 strip/3 pl# 93; PR117 strip/3 pl# 105; PR119 strip/3 pl# 109; several stamps are NH	CV P 485.00
341	114L3 (*) VF Penny Express sheet of (32) w/ 1971 PF Cert, Ex-John Chapin	CV WP 650.00
342	143L3, 143L5 (*) VF Unused NG, \$1 red, \$4 black Pony Express	CV WP 290.00
343	R21c O F-VF Playing Cards 4¢ slate, ms cancel	CV P 750.00
344	R97c O F-VF \$15 blue Mortgage, light ms cancel, couple blunt perfs	CV P 300.00
345	R108 O F-VF+ 6¢ blue & black, blue hs cancel	CV P 300.00
346	R126 O VF \$3.50 blue & black, ms cancel	CV P 500.00
347	RG58-RG69 * F-VF to VF, LH, Silver Tax series 1941, set of low values 1¢ to 80¢	CV WP 372.50
348	RG70 * VF LH, \$1 Silver Tax series 1941	CV P 150.00
349	RG80 O VF Series 1941 \$100 gray Silver Tax, light hs cancel	CV P 700.00
350	RW19 ** VF PBK/6 bottom pl# 162602, NGS, NGC	CV P 550.00
351	RW73b ** VF NH S/S of one w/ engravers signature, (5000 issued)	CV P 150.00
352	RY11 O VF \$200 Firearms Transfer on License w/ (2) used on documents, names & address blacked out	CV WP 450.00
353	South Dakota L74 Unused 9 3/8¢ dark blue Liquor Tax, sheet of (40), Printed by American Bank Note Co, incl red counting numbers in top margin, (CV for (40) sgls, not incl premium for sheet w/ margin markings), VF	CV WP 340.00
354	Tobacco wrapper unused Hicks #PW8A-3 Prince Albert 4oz wrapper never folded w/ red ovpt "issued under Act of March 1st 1879", VF	EST WP 150-200

U.S. PROOFS, ESSAYS & SPECIMENS

U.S. Proofs, Essays & Specimens		
355	3P4, 4P4 P VF Plate Proofs on card, 1875, 5¢ red brown Franklin, 10¢ black Washington	CV P 500.00
356	40P4-47P4 P VF Plate Proofs on card, complete set, 1875 reprints, 1¢ to 90¢	CV P 425.00
357	63-E1a P F-VF+ 1903 Essays of Franklin vignette used for 1861 issue, die on proof paper, (5) diff colors, couple HR	CV WP 375.00
358	63P3, 69P3, 71P3, 73P3, 78P3 Plate Proofs on India paper, 1¢, 2¢, 12¢, 24¢, 30¢, VF	CV WP 395.00
359	67-E4j P VF Die Essay in blue on Bond paper, die II	CV P 250.00
360	112P4//129P4 Plate Proofs on card, (10) diff 1¢ to 90¢, incl 112P4-118P4, 129P4 (15¢), 120P4-122P4, VF to XF	CV P 1,015.00
361	121-E1g P VF 1869 Pictorial 30¢ showing Surrender of Burgoyne in blue, die essay on ivory, 64x50mm, National Bank Note imprint; design later used for Scott #2590	CV P 1,000.00
362	145P3-155P3 P VF Plate Proofs on India paper, HRs, set of 1¢ to 90¢	CV WP 311.00
363	149P1 P VF National Bank Note 7¢ vermilion, large die proof on India, sunk on large card 150x172mm, pencil notations on back	CV P 250.00
364	157P3 P XF Plate Proof on India paper, bottom margin Blk/8 w/ two plate# 12,	EST P 250-300
365	182//190-E (*) F-VF+ (4) Pairs of frame essays, die on proof paper printed through a mat in 1903, incl #182-E2d (2) appears to be black olive and blue violet; #186-E1b black; #190-E1c dull carmine; no pencil marks, couple w/ rough margin well clear of essay	CV P 400.00
366	219P4//229P4 P VF Plate Proofs on card, group of (10), 1¢ to 90¢ (no 219D)	CV WP 580.00
367	230P4-245P4 P Proofs of Columbian issues w/ some toning, nice bright color & sharp impressions	CV P 2,110.00
368	230P4-245P4 Plate Proofs on card (16) diff Columbian Exposition complete set 1¢ to \$5, #230P4-245P4, VF to XF	CV P 1,935.00
369	235P3 P VF Plate Proof on India Paper block of 4, 6¢ purple Columbian	CV P 550.00
370	J1TC4-J7TC4 P VF+ Complete set of (7) Atlanta Proofs for First Issue postage dues, trial color plate proofs in black on thin card	CV P 385.00
371	PR5P4-PR7P4 P VF (3) Plate Proofs on card, affixed to old homemade album page	CV WP 195.00
372	PR9P4-PR32P4 P F-VF Set (25) Plate proofs on card, affixed to old homemade album pages, incl PR9P4-32P4 plus 1¢ PR81P4	CV WP 333.00
373	PR102//112 P VF (4) Large die proofs on India, sunk on card; 1¢ black PR102P1, \$2 carmine PR108, \$5 blue PR109P1 and \$50 carmine PR112P1; some pencil marks on back, \$50 trimmed others full size	CV P 500.00

LOT	U.S. PROOFS, ESSAYS & SPECIMENS	VALUE		
374	PR119S//PR125S * F-VF HR, Specimens, Universal Postal Congress ovpts, PR125S w/ full perfs others SE and/or scissor trimmed perfs, scarce & rarely offered	CV WP	1,125.00	
U.S. ERRORS, FREAKS & ODDITIES				
U.S. Errors, Freaks & Oddities				
375	1362b ** VF NH, 6¢ Waterfowl Conservation, red & dark blue omitted, left margin copy, 2001 PF Cert	CV P	350.00	
376	1470b ** VF NH, 8¢ Tom Sawyer, red & black (engraving) omitted, 1998 PF Cert	CV P	800.00	
377	1488b ** VF NH, 8¢ Copernicus, black (engraving) omitted, 1997 PF Cert	CV P	600.00	
378	1547b ** VF NH, 10¢ Energy Conservation, orange & green omitted, 2001 PF Cert	CV P	275.00	
379	1690a ** VF NH 13¢ Franklin, light blue omitted, 1996 PF Cert	CV P	150.00	
380	1934b ** VF NH, 18¢ Remington vertical pair, brown (engraving) omitted, 2001 PF Cert	CV P	380.00	
381	2349a ** VF NH, 22¢ Morocco w/ black (engraving) omitted, 2001 PF Cert	CV P	180.00	
382	2354b ** F-VF NH, 22¢ Lace Making Block/4, white omitted, 2001 PF Cert	CV P	350.00	
383	2419b ** VF NH, \$2.40 Astronauts on Moon, IMPERF pair, LR corner margin w/ plate #	CV P	375.00	
384	2437b ** F-VF NH, 25¢ Postal Congress Block/4, dark blue (engraving) omitted, 2001 PF Cert	CV P	300.00	
385	4481e ** VF NH, Bklt w/ 2012 Weiss Cert, die cutting omitted on side w/ (8) Stamps	CV P	700.00	LE
386	5158a ** VF NH, die cut omitted pair, unpriced in Scott	EST P	150-200	
387	Group of abt (60) 1910s-1990s sgls, Blks, pairs, bklt, coil pairs & strips, some Scott listed, incl perf shifts, mis registrations, coils w/ part plate#, missing colors #2561a (2), 2201b bklt, imperf coil pairs, 2280b (2), 2609b, imperf between pairs 538a, 540a, 805b (precancel), 899, 900 (2), 901 (2), 1338Fj, 1622a, 1856b Blk, plus #525 margin Blk w/ "crazy perfs", gen F-VF to VF most NH	EST	180-220	LE
388	Selection (200+) misperfs on stkpgs, from Washington-Franklins up to 1980s commems & definitives, just a couple used, gen VF H/NH	EST WP	200-250	A
389	IMPERF PAIRS unused (21) diff #1597E//2280c, all Scott listed, on dealer pages, incl 1729a, 1743a, 1820a, 1908a, 2130b, 2134a, plus 1305Eg transitional strip/6 (three imperf to three misperf thru eye) gen VF (CV over \$1,100)	EST WP	250-300	SE
390	Group of (10) unused Scott listed imperf pairs & color missing errors, incl imperf pairs #1058a LP DG, 2453a, 2484b vert pair imperf between, color omitted 2482a, 2561a, 2764b & 2833c bklt panes/s, 3066a, 3257a, plus 2877b double impression w/ 2019 Crowe Cert	CV WP	1,515.00	SE
CONFEDERATE STATES				
Confederate States				
391	8 * F-VF Attractive Blk w/ OG, LH but LL stamp may be NH, natural paper wrinkles at R	CV P	375.00	
U.S. POSSESSIONS				
Canal Zone				
392	O8 O F-VF NH OG CTO Block/6, 50¢ rose lilac w/ Panama ovpt 9 mm long, not sold in mint condition, only available for short period from philatelic agency w/ parcel cancel, w/ 2020 PSE Cert, (CV is for (6) singles CTO OG)	CV P	3,300.00	
393	Collection */O in mounts on White Ace pages, basic issues incl #33-34 LH, 36 NH, 55 H, 91 pair w/ large downward shift, 120-35 LH/NH, C6-14 H, CO14 NH, & used J1, J4-6, J8-9, gen F+ H/NH	EST	100-150	LE
Hawaii				
394	9 O VF-XF Brilliant to Perfection (4) margin single tied to piece, desirable cancel, a gem	CV P	400.00	
395	71d (*) F-VF NG, 18¢ dull rose, DOUBLE OVERPRINT	CV P	650.00	
Marshall Islands				
396	(4) albums/stkbks from 1984-2010 looks almost cplt, may be missing a few full sheets but WWII issues complete, many topicals fish, seashells, birds, planes, space, military & others, nice clean group, CV abt \$3,000	EST	300-400	L
Philippines				
397	Republic of Philippines Cigarette Taxpays, (5) diff ea in Blk, (3) roulette & (2) imperf, unused NGAI VF	EST WP	150-200	SE
Ryukyu Islands				
398	C1-C3 ** VF NH Blk, Dove & Map airmails	CV WP	546.00	
399	C1-C3 ** VF NH Blk, Dove & Map airmails	CV P	546.00	
400	Unused collection of over (200) diff in mounts on Minkus pages incl #1-7, 8-13, 14-15, 18-39, 44-53, C3, C4-23 etc, a few hinged but most F-VF NH	EST	100-125	LE
401	Accum in binder & glassines of large blocks & full panes, mostly commems, some dup of sheets, some curling, F-VF+ NH	EST	100-150	L
402	Unpackd accum (1000s) w/ dup many sheets, some in original packaging from agency in Naha mainly post 1960 through 1972 incl commemoratives, definitives & airmails, lots of nice topical incl over (50) sets of 1970 Opera S/S #195a-199a gen F-VF NH	EST	150-250	L

LOT	U.S. POSSESSIONS	VALUE	
403	Collection on White Ace & blank album pages, incl #16e pair w/ (2) vars & strip of (3) w/ all vars, perf & shade vars of Numeral issue, full panes: #43, 54 (both NH & used on piece), 56-57, 64, 88-90, 190; used multiples on pieces, many NH singles from 1960s; also postal & reply cards (unused 1960s), UC3, 3c, 4 plus some 1940s Japanese postal cards; and full panes Seals WX7-10, 8a, 12-20, 14a-20a; gen F-VF+ H/NH	EST	300-400 A
404	Unused accum of mainly better pre 1960 in glassines & cards incl #8-13 Blks, 14 Blk/6, 15 Blk, 16B Blk/6, 29 Blk/6, E1 (8) & more gen F-VF NH	CV	1,500.00 SE
U.S. Trust Territories			
405	Unused collection in (2) binders incl Micronesia 1984 to 1995 w/ sheets, S/S, mini sheets etc (abt \$425 face), also Marshall Is 1984 to 1987 (over \$90 face) gen F-VF NH	EST	100-150 L
U.S. Possessions Groups/ Collections			
406	Accum / dealer stock */O (100s) 19/20th Cent, Canal Zone, Cuba, Hawaii, Philippines, Puerto Rico, incl Hawaii town cancels, */O Officials, Philippines */O plus precancels, perfins, revenues, most IDed on 102 cards, some stkpgs, unusual group, great for specialist, cond varies, few faults to most sound, gen F-VF	EST	300-350 B

UNITED NATIONS

United Nations			
407	Geneva #316 & Vienna #232 (300) of each World Heritage Terracotta Warriors of Xian souv bkltts still in plastic from UN PO, fresh	CV	7,200.00 L
408	Huge accum abt (200) mailers most 1980s-2018 w/ unused singles, sets, S/S, sheets, FDC, stationery etc, mainly unchecked gen VF NH	EST	150-300 L (3)
409	Accum/collection mainly diff incl apparently cplt MI BK4 1951 to 2001 for NY, Geneva & Vienna in mounts on pages as well as cplt souvenir cards #1-68 plus max cards/FDC 1992 to 2015 gen F-VF NH	EST	150-200 L (3)
410	Collection 1950s-90s unused sgls, sets, S/S, strips & more, NY, Vienna & Geneva incl #38 S/S, Flag & Forest sheets plus abt (900) FDCs UNPA & AC cachets, Gaines reference material, some souv cards/folders & some supplies/misc in (27) nice albums, gen VF NH	EST	175-250 L (4)
411	Collection 1951-2009 unused New York, Geneva & Vienna, highly cplt w/ some S/S incl Flags & (2) #38 in (3) nice Lighthouse albums, gen VF NH	EST	225-325 L
412	Collection in an album up to 1986 cplt w/ precanceled #2 & #38 unused NH w/ (2) #38 FDCs, all stamps unused NH & incl some postal stationery & year set; plus addl album w/ set of UN flag UNICEF proofs first day presentation sheets w/ lovely artwork	EST	250-300 L
413	Collection in (8) White Ace binders, pages to 1998 for all Offices, appears complete incl #38 and other S/S, some full panes, Flags as singles, blocks & full panes, many souvenir cards, Hundertwasser, Endangered Species & other full panes, some Geneva & Vienna inscription blocks; (3) medium boxes w/ more & duplicates, incl Year Sets, souvenir cards, stationery & other souvenirs; gen VF likely all NH	EST	500-600 L (2)

AUTOGRAPHS & AMERICANA

Autographs			
414	Golf autographs, incl 1981 Colonial Penn PGA Seniors' Championship program, signed Arnold Palmer & inscribed "to Felicia, Best Wishes" in ballpoint ink on cover, dated Dec 4, 1981, additional signature on front; inside is signed by Don January; Turnberry Isle Country Club scorecard signed in ballpoint by Nancy Lopez Melton, also inscribed "To Felicia" and dated Feb 3, 1982; both folded but signatures strong	EST WP	150-200 LE
415	Couple (100) autographs, mostly from cinema but incl some political as well, also incl art photos (b/w) some autographs incl Milton Berle, Barbara Bush, Dorothy Gish, Charlton Heston, Bob Hope, Ann Margret (sev), Mary Pickford, Tip O'Neill, Jimmy Stuart, many on photos etc, gen VF, some questionable	EST	200-300 L
416	(120+) signed photographs or similar, plus another (16) signed covers; variety from the worlds of entertainment, sports & politics, incl Chubby Checker, Doris Day, "Bruce" Jenner, Rob Reiner, Pat Sajak, Martin Sheen, Smokey Robinson, Robin Williams, Joe Biden, Sigourney Weaver, Sophia Loren, Ed Koch, Pat Buchanan & more! most photos have postage stamps affixed and postmarked, thematically related to the subject; gen F-VF+	EST WP	250-350 L
Advertising			
417	Product labels of yesteryear, incl abt (600) cigar bands in album, plus abt (100) more cigar, tobacco, fruit, vegetable, cane syrup and other can or packaging labels; some minor dup, mostly F-VF condition, incl 2003 Cerebro Label Art catalog for reference	EST WP	150-200 L
418	Hercules Powder Company (3) litho posters of paintings by N.C. Wyeth, incl "The Alchemist" 1937, "A New World" 1938 (boy with chemistry set) and "Primal Chemistry / The Sower" 1941; The Alchemist is larger in size w/ some small tears & creases in large border (can be covered by frame), other two in excellent condition w/ only a faint wrinkle or two in the margins; colorful period poster art	EST WP	200-300 HWC-FLAT

LOT	AUTOGRAPHS & AMERICANA		VALUE	
419	Hercules Powder Company (4) diff lithographed posters w/ hunting art, copyrighted 1948, 1949, 1956 and 1957; three show hunters w/ guns and dogs, fourth has man in boat w/ decoys; four diff artists; all in excellent condition w/ crisp margins & bright colors, suitable for framing	EST WP	200-300	HWC-FLAT
420	NORMAN ROCKWELL Art used in advertising, abt (100) items from small trade cards up to posters or magazine ads; wide variety of ads incl Corn Flakes, Crest, Western Union, Du Mont TV, Beech Nut, Edison Mazda Lamps, Red Cross, Fisk Bicycle Club, Bell Telephone, others; also a few Saturday Evening Post and The Grade Teacher magazines; many sleeved, gen F-VF	EST	200-300	L
421	COCA-COLA and other drink products, group of items in (5) binders incl letterheads from local bottling companies mostly in the South 1910s-20s; also trade cards, calendars, adv from magazines, Eddie Fisher 45 record, letters & adv suggestions from Corporate; other drinks incl Sun Drop Orange Concentrate, Blutwine Bottling, Kayo Chocolate Malt, Mt. Cabin, Cherry Blossoms, Shade, Canada Dry; couple packs Coca-Cola sponsored "Nature Study Cards" for schools, old photos of bottling company delivery trucks, Apalachicola Coca-Cola Bottling Co unused stock certificate; more; colorful and interesting commercial history; gen F-VF	EST WP	250-350	L
Aviation				
422	Accum of aviation related ephemera, incl Zeppelin toy, (2) mint sheet files of letterhead from aviation supply firms, competitions, trade literature; couple magazines & books (The First Air Voyage in America 1793 pub. 1943; more, F-VF	EST WP	100-150	L
Cigarette Cards				
423	(24+) Cards w/ many diff topics incl military, airplanes, trains & more, each card in plastic holder, appear to be from the 1930s period	EST	150-200	B
424	(6) 1930s German Tobacco Card books: (2) Blue hard cover Olympic books, incl 1932 Lake Placid/Los Angeles and 1936 Berlin Olympic Games (Band 2), w/ couple (100) photos affixed on pages, appears complete w/ color or B&W photos, (4) German related books incl "German Uniforms" (1932); "German Army" (1936); "The World War" (c.1936) and "Images of German History" (1936); available from cigarette company, minor cover scuffs & dings on a couple books, but cards all appear VF	EST WP	500-600	L
Collectibles				
425	BLOTTERS Collection (60) diff in cover album, great selection of period art and style, some w/ add-ons, couple leather, many Christmas greetings, companies incl thermometers, furniture, spices, typewriters, horses, syringes and more; covers appear to be in very good condition, many have been used as intended, calendars range from 1913-33	EST WP	300-400	B
426	MENU Collection couple (100) vintage menus from organization banquets, restaurants, ships & cruises (American & European), noted some Wanamaker and other Philadelphia area events & hotels; some rather fancy; 1880s-1930s mostly, gen F-VF	EST	150-200	L
427	STAMP BOXES Collection of (20) diff stamp boxes, antique to modern, metal or wood, simple to elaborate, several w/ painted floral designs; (5) are for coils; attractive group, some definitely used, others like "new"	EST WP	200-300	B
Documents				
428	Group of (10) documents 1824-1896, incl (1824) from Scotland, Albany deed (1844), US Army ledgers (1863-64), US Navy telegram (1864), NY bill of sale (1893), Colorado bill of sale (1895) for horses & alfalfa & 1896 real estate option, (1856) City of Phila 6% loan & (1872) Penna war damage claim signed by governor, treasurer & auditor general, usual file folds, edge faults, overall gen F-VF	EST	150-200	LE
429	EARLY EUROPEAN (11) 17th Cent many on vellum, (1) 18th Cent & abt (12) 19th/early 20th Cent incl early marriage certificate, most others legal, mostly French or German, some later US, all unchecked as to signatures, gen F-VF, all interesting	EST	200-300	OVERSIZE
Ephemera				
430	GERMANY WWI, WWII PROPAGANDA Sev (100) items in (4) stbks incl some post war but majority is 3rd Reich, incl real WWI trench photos, sev Zeppelin items/covers, early 3rd Reich telegrams, Olympics, cigarette cards (both color & B&W), WWII propaganda postcards etc, gen F-VF, useful & desirable	EST	200-300	L
431	Accum several (100) old auto advertisements from magazines, sorted by company; 1920s National Geographics, few 1950s ladies' magazines, Saturday Evening Post, Esquire, two old scrapbooks, one empty, one w/ tens of old picture postcards; typical conditions	EST	60-80	L
432	Many diff items incl Topps World of Cards group, German seals & labels, fireworks labels, Military postcards, arcade cards & much more	EST	200-250	L
433	Accum US & foreign ephemera in binders or plastic protectors, wide variety of trade cards, adv, calendars, esp US & Germany, Planet of the Apes first comic, selection old photo cartes-de-visite, Concorde flight brochures & other airline ephemera, model railroad catalogs, Topps Space Cards; Lafayette in Virginia (1928, Institut Francaise de Washington); (100) vintage & modern photographs of celebrities, official & candid; old pamphlets, letterhead, custom forms signed by musicians (Yoko Ono, Keith Richards)	EST	400-600	L

LOT	AUTOGRAPHS & AMERICANA	VALUE	
434	Large accum many (100s) items of ephemera, mostly 19th Cent but some early 20th; groupings in binders incl fancy stationery & letterhead of business correspondence, often w/ matching stamped envelopes; selection business cards, stock certificates, binder of fancy trade cards, adv pamphlets, magazine ads, fancy checks, some Phillies magazines (1970s-80s). Vol 1 No. 1 editions of publications, ordering catalogs (incl 1915 Wanamaker Book List, stationers, toys, Folsom firearms); travel books & brochures, incl many steamship related; much more; quality items, many sleeved in binders, typical faults, gen F-VF	EST	600-800 L (2) & FLAT
Fairs & Expositions			
435	(7) original photographs of the Centennial Exposition in Philadelphia, 1876; each measures 12" x 10.75" and affixed to thick card; incl Main Building interior, Machine Hall (with cannon), Fountain Ave, Memorial Hall, Chinese Section, Russian Section and Main Building from East End; some minor wear, photographs in good condition	EST WP	150-200 HWC-FLAT
Military			
436	Collection of WWI era correspondence between brothers, one serving in the EEF in France, the other back at the Nebraska farm; abt (160) letters, only a few w/o envelopes, 1917-19; interesting content, some patriotic envelopes, Red Cross, EEF or YMCA corner cards, gen F+ additional laminated WWI Front map produced for American Electric Company of St. Joseph, MO, previously folded and mailed w/ precancel stamp, "See Where Our Boys are Fighting" mostly showing French/German front w/ inset showing Trieste area;	EST	300-400 B + TUBE
Photographs			
437	PUBLICITY PHOTOS Abt (200) diff large sized photos 1938-63, various movies: Wuthering Heights (20), Joan of Arc (9), Billy Budd (15), Julius Caesar (6), Lawrence of Arabia (abt 121), (28) photos circa 1940s, Gregory Peck, Robert Stack, Marlene Dietrich, El Paso (6) etc, also various publicity bklets/pamphlets etc, gen F-VF, some curling (minimal) on photos	EST	150-200 L
Political			
438	LINCOLN c. 1864-65 carte de visite w/ oval photographs Lincoln and First Lady, surrounded by embossed crossed flags, shield, eagle; measures 62x98mm w/ some reduction at bottom; no printing on back, Mary's photo partially detached; F-VF	EST P	100-150 SE
439	Selection engravings, first (17) Presidents Washington to Johnson, plus Hayes, likely BEP; others incl Great Seal, Smithsonian building, Queen Isabella and others; mostly VF	EST WP	100-125 LE
Railroad			
440	Accum Railroad collectibles 1890s-1940s, incl adv brochures, route maps, 1901 Railroad Map of Pennsylvania, cover album w/ (88) covers w/ corner cards various RR companies and suppliers, abt (50) RR stock certificates, Nelson's Guide Book Scenery of the Union Pacific Railroad (c.1872); much more; attractive and interesting ephemera from a different era; F-VF	EST	300-400 L
Trade Cards			
441	1920s Swiss aviation cards (18) diff featuring airplanes of early 1900s, made as trading cards for Kohler & Tobler Chocolate, couple other diff manufacturers, all colorful & most probably very scarce, first we have seen	EST WP	100-150 SE
442	Excellent collection several (100) interesting, colorful and elaborate trade & adv cards from late 19th to early 20th Cent, all sizes, stores & firms, products for health, food, clothing, medicines, domestic products, more; some fancy cut-outs, others large colorful mailers or inserts; great selection hard to duplicate, a few minor faults as typical, gen F-VF	EST WP	500-600 L
Valentines			
443	Accum vintage Valentine cards and Victorian style cut-outs, some elaborate fold-outs, a couple up to 1930s, a few other greetings, frilly & fancy, F-VF	EST	125-175 L
SPORTS CARDS & RELATED			
Baseball Cards			
444	(116) Topps 1958 cards in plastic sleeves, mostly lesser known players, couple dupes, but in gen VF condition; also August 1952 ed Sports Stars magazine & 1969 Mets program, Babe Ruth booklet	EST WP	80-100 L
445	(1850+) baseball cards w/ stars & retail value up to \$25; (7) albums w/ Tony Gwynn (220), Ricky Henderson (100), Mattingly/Jordan (54), Ryan Sandberg (210) & (3) albums w/ Dawson, Jackson, Winfield, Yount, Seaver & more	EST	250-300 L
Sports Cards			
446	Couple (1000) mostly baseball 1980s & up w/ lots of unusual food-issue cards, (24) original baseball mags w/ inserts, many sets, autographed items, Mattingly Hit Man metal plaque, yearbook, football Super Bowl program, Mickey Mantle comic, very clean, high retail lot	EST	350-400 L (2)
447	Couple (1000) mostly baseball but other sports incl football & hockey, we noticed 1910 card, many 1940s-early 50s, (30+) from 1940s signed, others incl Yogi Berra, Carl Yastrzemski, Hank Aaron, Pete Rose, Willie Mays, OJ Simpson, most of above w/ cards that span their years, gen F-VF, in need of organization	EST	800-1,000 L (5)

LOT	SUPPLIES & REFERENCE MATERIALS	VALUE	
Reference Materials			
448	BRITISH AFRICA REFERENCE "The Postage Stamps, Envelopes, Wrappers, Post Cards & Telegraph Stamps of the British Colonies, Possessions & Protectorates in Africa," Part 1 w/ plates pub by the Philatelic Society, London, 1895, unbound, extremely useful & a wealth of most probably unattainable information & plating info	EST	100-150 B
449	HIGGINS & GAGE WW POSTAL STATIONERY Complete reference in (4) three-ring binders, a must for WW postal stationery collector	EST	200-300 B
450	THE STAMP MECHANICS AND COILED STAMPS Published H.L. Lindquist Publications, 1943, unbound, 3-hole punched reference book, seldom seen anymore, loaded w/ valuable info	EST	75-100 LE
451	2015 Scott Vol 1-6 & Specialized; Dietz 1945 Conf States w/ autograph; 1918 1-12 US Specialist; 17th American Phila Congress 1951 & 2016 Part 1-3 Drummonds Cat, misc philatelic, all nice to near new!	EST	100-150 L (2)
Scott Catalogs			
452	2018 Scott Classic and Scott US Specialized, both in excellent condition, gently used	EST	100-150 B
453	2018 Scott catalog Vol 1-6 & US Specialized, set of (13) very gently used	EST	200-300 L
Supplies			
454	(3) lg ctns of cover albums, binders, cover sleeves, UV light, reference items & odds/ends, much nice to near new!	EST	60-90 L (3)
455	Nice size collector supply lot incl (1) Excal Guillotine by Showgard retails over \$20, (3) Showgard trays, over (100) packs & strips of Showgard mounts, most opened but still many remain, high retail value	EST	150-200 L
456	MOUNTS mostly Showgard, some Lighthouse, black background, precut & strips, most unopened	EST	200-250 L
457	Blue Scott Internationals, (16) binders w/ WW pages 1975/76 to 1996 (missing most of 1993), no stamps, doesn't appear to have been used before, though some dust from storage; huge original retail value! VF+	EST	300-400 L (4)
458	Supplies galore, everything except the desk, Scott ultraviolet lamp, (11) dealer binders, over (3000) dealer pgs, Thor Stamp Press, hands free magnifier, stamp drying books, wmk tray, Gibbon color key, (5) diff perf gauges, over (100) Showgard mount packs opened, (70) pack Showgard mounts diff sizes all unopened, abt (2000) diff size glassines, (6) packs unopened fold-o-hinges, (2) shoe boxes general office supplies, (4) rolls new 3/4 in x 72 yds scotch tape, Panasonic light scope, dealers approval sheets 8 1/2 X 11, Marley bright roll-a-tector, (10) useful binders incl FDC albums, many reference books	EST	350-450 L (4)
459	Abt (300) unopened packs of mounts, Showgard, Hawid & Scott incl many lg size (S/S or sheet) retails from \$9-12, also (1) guillotine, (3) multi packs, retail value \$1200+	EST	350-450 L

2nd Session: Friday, May 15, 2020 – 5:30 pm ET

U.S. SELECTIONS & SMALL LOTS

Unused Selection

460	406 ** F-VF+ Selection (40) NH singles on stock page, centering from F up to XF incl a couple SE, all rich color, sound	CV WP	600.00	LE
461	(10) Unused NG #26, 63, 76 (sm fault), 112, 135, 145, 146, 148, 159 & 205, range AVG to VF, gen F-VF	APX CV P	1,460.00	SE
462	Group of (8) unused NH 1901-1933, on approval cards, incl #295, 295 Blk, 304, 327, C4-6, C18 XF, all NH, F-VF to XF	CV WP	997.50	SE
463	Group of (6) blocks, total of (72) #331 "one" cent Franklin (7) are SE, F-VF to VF NH	CV	1,152.00	LE
464	Group of (70) unused 1890s-1930s, mainly OG NH, on approval cards & stkbk, incl NH # 285, 305, 402 Blk, 466, 515-16, 556//569, 565 PBK, 578, 579, 631 cross gutter Blk, 698-700, C1, C3, C4, C5, C18, plus 524 pl# sgl RG, gen F-VF to VF some better	EST	250-300	B

Used Selection

465	Abt (20) diff incl #68, 69, 71, 73, 76, 78, 87, 96, 98, 116, 117, 120, 151, 153, 163, 165 & few more, many fancy cancels, varied cond few minor faults, most sound much F-VF	APX CV WP	3,075.00	LE
-----	--	-----------	----------	----

U.S. Mixed Selection

466	Abt (20+) *O incl unused #463, 579, 832c Blk/6, 1053, 1804a horiz pair imperf vert (sm crease), PR3, PR4 & sev others, gen F-VF H/NH	EST WP	150-225	B
467	Group of (46) diff */O 19/20th Cent on stkpgs w/ ID, incl Unused #36B, 178, 183, 216, 232 pair w/ impt, 237, 238, 254, 260, 273, 274, 280 NH, 385 NH, 394 NH, 403 NH, 427 NH, 430, 432 NH, 471 NH, 494 LP, 572 NH, 832-4 NH, plus bkl panes 319g & 331a, incl Used 9, 75, 311, & 91 w/ PSE Cert ("tiny tears"), (owners CV over \$6900) cond varies, most sound, couple early Avg to gen VF	EST	750-1,000	LE
468	PLATE NO. COILS Used #1891 strip/3 pl# 6, 1900 line pair pl# 5, unused 1900 strip/5 pl #5 NH & 1903 precanceled strip/3 pl# 8 H, gen F-VF	CV WP	875.00	SE

LOT	U.S. ACCUMULATIONS & BULK LOTS	VALUE
Accumulations		
469	Incls (1) album most US mint face \$35 plus some covers; stkbk w/China, Japan, British Colonials, US; (2) American Heirloom albums 1851-1996 pages plus BOB no new stamps, (40) envelopes w/ diff stamps all w/ retail prices, another group of unused US face \$75; supplements by White Ace, Scott, Vario stkpqs; (100s) of envs w/ used US	EST 100-150 L (2)
470	Accum dozens */O slight dup in (4) retired APS circuit books much of value remains incl used #179, 224-26, 238, 297-98, 310, 400, 524, E4, R87c & unused 299, 324, 398, 401, 416, 537 & 715 Blk plus others, cond varies faults to F-VF H	EST 125-175 SE
471	Accum */O many, many (100s) 20th/21st Cent incl unused transport coils sorted in stkbk & stkpqs, sgls, pairs, strips, PNCs (most str/3), incl used recent sets (32¢ to forever) on approval cards & stkpqs, gen F-VF	EST 150-200 L
472	Sheets, sheetlets, bklets & misc face abt \$200 plus some show souv cards, (5) #735, brochures & misc odds/ends, much 1930s-90s	EST 150-200 L
473	Remainder accum in (2) large boxes filled w/ albums, stamps, postal history, postal stationery loose, mostly U.S. w/ some WW	EST 150-200 L (2)
474	Accum (1000s) */O w/ dup 19/20th Cent in a Scott National album incl used #73 (2), 87, 113-14, C1, C3-4, C6, E2-3, K4, Q1-9, RW1-31 (some are unused), also unused C7-12, C20-31, (9) diff Officials w/ SPECIMEN ovpt, plus dozens of US cvrs incl stampless unused Canal Zone, PI & Ryukyus	EST 150-250 L
475	Three dozen accum */O (1000s) 19th Cent to 1990s, in albums, stkbks, loose album pages, few classics, Columbians, Wash/Frank, much 1940s onward, little BOB, scattered postage, little foreign in tin box, cond varies widely, faults to sound, Avg to VF, much F-VF	EST 150-220 L (3)
476	Accum */O in glassines or stock page, IDed by owner w/ high CV, however expect poor centering, mis-ID or faults in earlies; nice set Fourth Bureau & Prexy coil line pairs (CV \$300+), little modern or BOB, gen F+	EST 200-300 B
477	Accum */O many (100s) 19/20th Cent hinged/ mounted in albums, stkbks, glassines, folios, wide range of collections incl 1960s zip blocks; USPS souvenir products; 34¢ era bklets, panes & coils; small precancel collection; */O postal stationery, few FDC & covers, incl Hawaii U2, couple rocket & Zepp covers; unused face/postage to \$12.25, cond varies, most sound, gen Fine & better	EST 200-250 L (2)
478	CANCELS Accum used many (100s) mainly 19th Cent, most #210 w/ wide range of cancels, fancy, numerals, letters, grids, targets, in (6) Lighthouse stkbks, cond mixed most sound, Avg to XF, gen F-VF	EST 200-250 L
479	Accum */O (1000s) 19/20th Cent hinged/ mounted in albums, stkbks, glassines, dealer pages, wide variety of mostly common items, better items scattered throughout, incl Unused #68 (repair), 488 LP NH, 494 LP NH, C13 (faults/filler), Used incl 116, 133, other Bknts, Bureaus, Columbians, Wash/Frank, cond varies, faults to most sound, Avg to VF+, gen Fine & better	EST 200-300 L (2)
480	Accum used many (1000s) 19/20th Cent sorted in glassines of mostly (100) w/ cat#, 19th Cent to 2000s, commems, regs, airs, little BOB & revenues, better items scattered throughout, great lot for packet makers, cond mixed, most sound, gen F-VF	EST 200-250 L (2)
481	(72) Postal Commem Society State Quarter pgs w/ face value \$36; Susan B. Anthony FDC w/ dollar coins & stamps in boxes; album Great America Honored on US coins & stamps, WWII commem folder; plus(3) binders w/ unused US stamps w/ face value \$79; total coin value for lot \$44.50	EST 200-300 L
482	(100s) of items in remainders from estate incl books of Gold Foil FDCs, stkbks of used, albums & much more	EST 200-300 L (3)
483	Estate balance */O (100s) 19th to 21st Cent, eclectic group, incl group on 102 cards w/ used classics, early 20th Cent commems, Wash/Frank, 833-834 NH, to recent coils (up to 44¢ era), abt (110) FDC FW UA, WS2 \$5 War Savings in 1918 folder, & (4) 20th Cent deeds w/ dated reds, gen F-VF H/ most NH	EST 200-250 L
484	Collection */O in Scott American album, a few Classics, #621 NH Blk, 631 NH gutter Blk, 833 NH pair, others to 1960s w/ some airmails, expect some faults; old Elbe stkbk w/ (100s) of Wash/Frank & 4th Bureau precancels; (3) vol White Ace PBK albums w/ mostly just face value items and several manila stkpqs w/ more used Large Banknotes to 1930s plus a few Blks; gen F+	EST 250-350 L
485	US material, incl (2) vol Liberty album w/ used, some earlies but mostly 20th Cent to late 1980s, (4) stkbks w/ used stock 1890s-1990s, several binders of FDCs and some special event covers; gen F+	EST 250-350 L
486	Accum */O many (100s) 19/20th Cent in albums, stkpqs, album & dealer pages, glassines, USPS year sets 1977-81, incl unused hinged in Scott Natl album 1920s-1976 w/ #548-50, 551//571, 614-23, 730-1, 735, 750-1, 803-34, 839-51, 1053 NH, 1278-95, C7-12; PBKs on Harris pages 1968-1975; */O hinged/mounted in Liberty album to 1968; stkpqs w/ used classics (some fillers); */O on stkpqs incl unused 297-9, Wash/Frank, 551//568, 581//591, 669//679 Nebr, 692-701, Parks & Farley sgls, Blks, S/S, PBKs, gutter pairs, 803-34 (832-4 NH), and #2870 recalled legends sheet, plus much more, cond varies, most sound, early faults & Avg to gen F-VF	EST 250-300 L
487	Accum */O in (7) PBK albums & (4) albums w/ mainly used US, total owner's face value incl PBKs & loose stamps in glassine \$321, also incl a box w/ envs stuffed w/ US & a few WW, UN album plus glassines of UN w/ #38	EST 250-300 L (2)

LOT	U.S. ACCUMULATIONS & BULK LOTS	VALUE	
488	Accum (1000s) */O 19/20th Cent w/ dup in albums, binders, shoe boxes, glassines etc incl Xmas Seals, Souvenir cards & more, better used incl #299, Q10-12 & unused 493-97 pairs & other coils, C7-10 & C20-22 Blks, C46 PBK, Q4-5 plus some sheets & scrap in sheet files, mixed cond to F-VF H/NH	EST 250-350	L (4)
489	(1000s) */O w/ many classics incl well over \$150 in face, some can only be used for postage because of condition, will take time to check everything out in this lot	EST 250-350	L
490	Accum unused many (100s) 1930s-1980s sheets, PNCs, S/S, abt (110) sheets in (4) sheet files incl #634 electric eye, Natl Parks 743, 744, 747, 748, 906 (China), 909-921, E14, & few airs, S/S incl 730 (4), 731 (5), 735 (4), 750 (3), 751 (3), plus 797, 948 (abt 200), 1075, 1311 (over 400), PNCs str/3 or /5 (over 100 diff) on stkpgs w/ cat#, gen F-VF	EST 250-300	B
491	Three ctn accum (1000s) */O along with much postal stationery, souvenir cards, USPS products incl Year sets, FDC etc, better unused incl #803-34, 839-51 strips of (13) many w/ line pairs, 1053 (4), also many blocks incl 704-15, 803-31, C20-21, C25-31, C46, as well as lots of face type materials incl PBKs, cond varies but mainly clean & F-VF NH	EST 300-400	L (3)
492	Dealer Stock */O (100s) 19th Cent to 1930s w/ few later, most IDed on approval cards w/ retail price, plus sheet file & stkbk, commems, regs, BOB, w/ dup, incl few used classics & 1869s, Bknts & Bureaus to 15¢, Columbians 10¢ to 30¢, incl */O Trans-Miss to 10¢, Wash/Frank w/ pairs & LPs, #551/573, incl unused 597//605 coils w/ LPs, much 1920s-30s, C18 NH, E7 NH, few dues, officials & parcels, much over graded & overpriced, still much useful, cond varies, some faults, mis IDed, RG, RP, Avg to XF, gen F-VF to much VF	EST 300-350	L
493	Accum */O (100s) 19/20th Cent, diverse grouping, collectors duplicates of classics to revenues & possessions, sgls, Blks, bklt & panes, PNCs & coils, on dealer cards, glassines, stkpgs, album pages, incl Used (with Certs) #69, 116, 460, unused 403 RP; plus Unused 113 DG, 208 thin, 283, 353 pair, 400, 400A, 437, C18, E10 RP, K14, savings, officials card proofs, PR114-19, & group of questionable Wash/Frank, album page w/ 578, 579, 581-91, 595, also early booklet #BK36 (502b), Used incl group of Bknts w/ negative numeral & letter cancels, Confed States incl Unused 1, 7 Blk (one w/ "white tie" var), Used 4 & 6 on piece, 6 pair on piece, 13 w/ red cancel, */O Hawaii & Philippines, plus small group revenues & rev stamped paper on checks, receipts, cond mixed, small faults to sound, VF to Fine, gen F-VF H/NH	EST 300-400	B
494	Sev (1000) */O 19/20th Cent in a conglomeration of envs w/ many empty, some unused sgls, Blks & strips w/ scattered better incl #300b (sm crease, NH) & some other bklt panes, varied cond VG to F-VF H/NH	EST WP 300-500	L (4)
495	Collection / Accum used many (1000s) 20th Cent hinged in (19) albums sorted by type, state, town, & Scott cat#, duplicates sorted in glassines by state/ town, plus group on cover & precancel catalogs, well organized, cond varies, most sound, gen F-VF	EST 300-400	L (4)
496	Accum */O (1000s) 19/20th Cent, wide variety, hinged/mounted in albums, stkbks, sheet files, glassines, cover albums, incl Used Bknts, Bureaus, #523-4, 572-3, special delivery, dues, Unused incl 285 NH (14), 285 Blk/6 NH, 285 PBK (seps), 294-9, (2) Prexy sets to \$5, 1053, C4-6, E7, K6, K9, K14 SE, PR114-125, incl */O Wash/Frank, some Kans-Nebr, some ducks, plus abt (100) FDCs incl few ducks, souvenir cards (BEP, philatelic & numismatic), CTC for 1950-90s gold foil FDC, cond varies widely, faults to most sound, Avg to VF, gen F-VF	EST 300-400	L (2)
497	Accum */O over (160) 19th Cent to 1940s, classics, Bknts to 90¢, Bureaus to 90¢, Columbians, Trans-Miss, Pan Ams, Wash/Frank w/ coils, little dup, incl Used #29 (flt), 37 (flt), 70, 71, 76, 90, 100 (flt), 115, 138, 153, 165, 166, 190, 208, 217, 228, 229 (2), 240, 353, 445, 479-80, 523 (2), 523 perfin, Unused incl 183 NG, 206 (2), 216, 260 (flt), 274, 289 (flt), 298, 303-4, 445, 454, owners CV over \$10,000, cond varies widely, mis IDed, faults, RP, RG, SP, Avg, to sound & VF, close review suggested	EST 300-500	B
498	Many (1000s) */O 19/20th Cent in (6) binders on album pgs, glassines etc, sgls, Blks, PBKs, regs, commems, air & BOB w/ few sheets many zips/PBK/ other face plus some WW British, Scandy, Europe & misc other, varied cond gen F-VF H/NH	EST 300-400	L (2)
499	Nice collectors accum */O w/ some better items incl used #9 strip of (3), nice 4 margins #14, 72, 119, incl unused 73, 214, 217, 267 imprint strip of (3), some covers & postcards, some nice finds to be had	EST 300-400	B
500	Accum of collectors duplicates */O abt (230) minor dup, 19th to early 20th Cent, on stkpgs, dealer pages, 102 & approval cards, Used incl #9 (2), 15 (2), other classics to 24¢, 228 (2), 260, 299, 400, 479, J29, Unused 24, 65 Blk SE, 235, 285-90, 517-19, 591, 660, 679, E1 RG, E2, E7 (2), J78 NH, Q10-12, Canal Zone ovpt group, Hawaii 10a, & group of */O Philippines, cond varies, some nice Certs, some RG, RP, to most sound, early Avg to VF, later F-VF to XF, H/NH	EST 300-400	LE
501	Eclectic mix of stkbks, album pgs, glassines etc, many (100s) mostly unused, some NH, mostly nothing past 1945, incl special deliveries on album pgs (mixed */O), very attractive, good early commems incl 5¢ (#296), 1909 imperfs, #723 pair, good Farley S/S incl some position pieces, etc gen F-VF, expect some usual faults	EST 300-500	L

LOT	U.S. ACCUMULATIONS & BULK LOTS	VALUE	
502	Accum unused (1000s) 1880s-1960s on stkpgs in (2) large binders, sgls, Blks, PBKs, coils & LPs, bklt panes, air, BOB, incl #213 NG, few Bureaus, 230//237, 367//372, Wash/Frank w/ coils, 1920s-30s commems & regs w/ many coils & LPs; Parks & Farleys, Prexies w/ many coils & LPs, Famous Americans, E11//E20, few dues, parcels, plus additional \$95 face in 1940s-60s mostly PBKs, cond varies, most sound, few early NG, DG, HR, gen F-VF to VF, much NH	EST 300-400	L
503	Accum */O (1000s) 20th/21st Cent, mounted/hinged in albums, bags, boxes, incl collection in Mystic (2) vol 1936-2008, collection in Mystic album 1938-86, commem panels in (5) binders 1980-87, USPS yearbooks, used off paper in bags, boxes, and Lighthouse (new) US album, many \$100s in face, cond varies, few scattered faults, gen F-VF	EST 350-400	L (2)
504	Accum */O few (100) 19/20th Cent in glassines, 102 cards, commems, regs, some BOB (no revs), incl Used #78, 151, E4, Unused incl 76 NG, 150 NG, 212 DG, 287 DG, 290 DG (2), 304 NG, 464 (2), 517, 546, 2¢ reds, Prexy & coils, incl */O Wash/Frank w/ coils, (owners CV over \$3200), plus 1902a & 1904a misperf pairs, few bklt panes, few vend perfs, cond mixed, most sound, Avg to VF, gen F-VF	EST 350-400	B
505	Accum (1000s) sgls, Blks & large blocks plus some full sheets from 1926-97 & unused NH, all PO fresh, very high face value & large bag of on paper mostly used US, also PBK album from 1927-1937 unused NH	EST 350-400	L (2)
506	Accum 2014 Scott US Specialized Cat; group of US most used sgls sorted into glassines or plastic; over \$75 face in unused sheets plus over \$250 face in Blks, PBKs & sgls, also incl used #68, 190 & unused 1612, 2196 & 2476 plus so many more	EST 375-450	L
507	Accum */O (100s) 1850s-1930s w/ few later, on stkpgs, glassines, w/ owners ID, incl classics, Bknts, Bureaus, few Columbian & Trans-Miss, Pan-Ams, many Wash/Frank w/ coils & pairs, Parks & Farleys & little after 1930s, few airs, Q1//Q9 unused, total CV of many thousands, cond mixed, faults, mis lDed, RG, RP, SP, early Avg, to later up to VF-XF, gen Fine to F-VF, careful review needed!	EST WP 400-500	LE
508	Accum mostly 1930s-40s issues w/ duplication in envelopes or glassines; most value is in Farleys, incl center line blocks, arrow blocks, gutter pairs, PBKs of perfs & imperfs (does not appear to be complete sets of like blocks); others incl 2¢ Reds, some PBKs (#527, most cent value Prexies, C31 & C46 2 ea), #906 full pane, 2¢ Columbian NH pair, #401 H, much more; gen F+	EST 400-600	B
509	(4) binders & some envelopes of various US material, incl Scott National and Scott Minuteman, moderately filled w/ Classics to 1970s plus Airmails & other BOB; Minkus PBK album mostly full 1951-75 w/ abt \$115 FV; some FDCs, playing card revenue precancels, modern stationery incl Star Wars Priority envelopes; stack of couple (100) USPS Souvenir Pages 1990s-2010s; selection used Ducks, more; gen F+	EST 400-500	L
510	Accum */O (100s) 19/20th Cent on dealer cards & pages, album pages, glassines, incl classics, Bknts, Bureaus, Columbians, Trans-Miss, much Wash/Frank w/ coils, few covers & FDCs, useful duplication, incl Unused #26A, 114, 158, 234-5, 234 SE, 288, 295 pl# str/5, 298, 399 NG, 518 NH, 658-68 Kans, 669-671 Blks, cond varies, scattered faults, RP, RG, to mainly sound, Avg to VF-XF, gen F-VF & better, well worth review	EST 400-500	B
511	Collection (100s) mostly unused in a Liberty album 1851 to 1999 w/ many better items incl many unused Wash/Frank, cplt set of Kans-Nebr, lots of face value in album & much loose, great lot for expansion, lots of CV	EST 400-450	L
512	Group of remainder collections in (20) printed albums (1000s) */O w/ dup to the 1980s incl Scott, Minkus, Lindner hingeless, etc incl used #328-30, 547-50, 614-21, Q1-9, & unused 237, 398-400, 373, 511-13, 548-50, 614-23, 730-31, 750-51, 803-34, 839-51 line pairs, 1053, C1, C4, C7-12, C22-31 & lots more, mixed cond faults to F-VF H/NH	EST 400-500	L (3)
513	Over (1000) */O from earlies to 1990 in sgls, PBKs, coils incl used #76, 78, 115, 116 (2), 113 (2), 162, 165, 238, 239-40, 299 (4) & unused 179 (NG), 226, 238, 302, 303 (3), 304, 307 (2), 308 (2), 309 & many many more, nice Duck stamp PBKs, a set from 1¢ to 90¢ proof Bknts gummed & perfed	EST 400-500	B
514	*/O w/ Safe Dual hingeless album 1847-1931 incl unused #551-570, 658-79, 692-701; small black stk cards or glassines incl unused 238, 285-90 (some NG), 288, 296, 299, 397 Blk/4 w/ plate #, C1, C2, C3 (2), C4 Blk & (4) sgls, C5, C6 (2), center line Blks #832 & 833 NH, also incl nice group of Hawaii & Canal Zone	EST 425-500	L
515	Many (1000s) 20th Cent much unused sgls, Blks, PBKs, etc, w/ many air incl C1-6 w/ some used plus (1000s) of seals much Christmas sgls/sheets w/ some earlies plus Boys Town & misc other, varied cond much in (8) albums plus folders, gen F-VF H/NH	EST 450-600	L (2)
516	Many (1000s) */O in sgls, Blks, multiples, S/S, labels, seals, precancels & much more 19/20th Cent w/ many Bknts, revenues/BOB, PBKs/plate strips 1960s-70s w/ abt \$135 face, many #730//751 & more to 1960s, antique type 19th Cent cards, Boys Town items, few FDC/other covers, revenue items & misc odds/ ends, varied cond w/ much in (13) binders, gen F-VF	EST 450-750	L (3)

LOT	U.S. ACCUMULATIONS & BULK LOTS		VALUE	
517	Dealer stock unused many (100s) 1920s-1990s on pages in (8) binders, PNCs, coils, better PBKs, incl (3) dealer binders of PNCs, (3) binders transport coil PNCs, (2) binders better PBKs w/ many Prexy, dollar values, express & priority, dup to (20+), plate strips of 3 & 5, some precancel & fractional, high total face value, appears all NH, F-VF to gen VF	EST	500-600	L
518	Used & unused stock in glassines, in small cardboard or metal boxes; Used runs from 1901-1998 in (5) small boxes & (2) metal trays w/ moderate to heavy duplication; unused in (2) metal boxes, mostly 1953-65 PBKs w/ duplication incl a few Liberty, mostly commems and airmails; bonus small box of UN in glassines, small used stock & more NH inscription blocks; gen F-VF	EST	500-600	L (2)
519	Accum */O (1000s) 19th Cent to mainly 20th Cent, incl collection of commems */O on W/A pages to 1959 w/ used to 1924 then most unused; unused incl group of sheets, most better, incl #2870 Recalled Legends (2), #2482 \$2 Bobcat, Space S/S set, #2419 \$2.40 moon landing, 6¢ & 13¢ flags, WW II, (sheets total \$795 face), stkbk w/ PNCs, index file w/ PBKs (most 29¢ & above), small group of large FDCs (Legends/west, WWII) & #2869 Legends/West press sheet rolled in tube (Brookman retail \$185), cond varies, most sound, gen F-VF & better	EST	600-750	L & tube
520	Estate balance w/ several stkbks, envelopes, metal box; incl unused in stkbk from low value Columbians up to Transportation coils, some HR in earlier, incl airmails & duplication, noted #1908 PNCs pl#8 (CV \$140), dollar value Americana singles & PBKs; manila stkbk w/ some Classics & more 20th Cent issues */O incl Avg 1869 issues & 5¢ Pilgrim Blk; couple books w/ 3¢ PBKs but also Prexy set complete unused; stkbk w/ 22¢ to 34¢ coil strips w/ some PNC; also used on piece, few covers, more; better than average estate lot w/ plenty of face value	EST	600-800	L (2)
521	Accum */O over (100) diff 19/20th Cent #158//1613a IDed on 102 cards, commems, regs, Unused incl #235, 270, 285 NH, 303 (2), 326, 349 NH, 352, 369, 466, 550, 832-4, Used incl 298, 310, 342, many */O Wash/Frank w/ coils & LPs, (owners CV over \$4000), mainly sound, scattered small faults, gen F-VF to VF	EST	600-750	B
522	Accum */O (1000s) 19/20th Cent in albums, stkbks, glassines, dealer cards & pages, USPS year sets, album pages, incl (2) vol airmail collection w/ unused C1-C3, C5, C4 & C6 NH, C18 NH, used C1-6, C18, plus stkbk of duplicates, collection on W/A pages incl unused #230-7, 288, 294-9, 325, 328-30, 399, 400A NH, 548-50, 614-21, 617-21 Blks, 630 S/S, 704-15 sgl & Blks, 740-9 Blks, 756-65 line Blks, 756-65 PBKs, Farley cross gutter Blks, 803-34, 830-34 PBK NH, Prexy LPs, C1-6, C10a, C10 PBK NH, QE1-3 PBK, also 331 PBK w/ star NH, 383 PBK NH, plus much postage/face, cond varies, most sound, gen F-VF	EST	600-800	L (2)
523	Better items in blocks, some PBKs and face value, incl Kans-Nebr complete in F-VF blocks of (4), in mounts most appear HR top pair, NH bottom pair, except 10¢ Nebraska is precanceled Kearney; PBKs #654, most National Parks, several Prexies, Baseball; C10 bisect on philatelic cover from Kearney, Nebr; U293 unused w/ HR; UC1 w/ 1¢ postage due added; UY11-12 unfolded; cigar & small box w/ NH PBKs mostly commems 3¢ to 8¢ w/ some 20¢ and airmails, face value abt \$129; gen F-VF	EST	600-800	B
524	Accum */O (100s) 19/20th Cent, all IDed on 102 cards, incl Used #9, 63 (3), 68 (7), 69, 70 (2), 71, 75 crease, 76 (2), 87 (2), 89 & 91 SP, 92 (2), 93 (5), 96, 96 filler, 97, 228-9, 275, C2-3, Unused incl 73, 210, 226, 231-2 NH, 235 NH, 286 NH (2), 287, 295 Blk, 296 SE NH, 297 (2), 298, 323-4 NH, 325-6, 328-30 (2), 369 NH/NGS, 399, 403, 404, 410 LP NH (2), 413 LP, 454 DC, 455 LP NH, 488 LP NH (2), 493 LP NH, 496 LP NH, 502//515, 528A NH (2), 578-9, 656 LP (2), 656 LP NH, C6 NH, E12 NH, plus (not counted/need Certs) #356, 385 LP NH, 388 NH, 444 LP NH, cond varies, early Avg & faults to later most sound, gen F-VF	EST	600-800	B
525	Small stkbk filled w/ 102 cards w/ cat numbers & values, abt (235) unused H/NH w/ owner's CV \$4000+, incl #63, 68a NG, 236, 252, 255, 305, 308, 326, 330, 424-8, 434-5, 498-9, 502-4, 506-13, 516, 803-34 LH, all are marked w/ hinge cond	EST	650-750	A
526	(1000s) */O w/ face value of \$1,250+++ in 1¢ to \$5 issues, incl (2) Harris Plate Block albums, (2) stkbks packed, (4) Heritage album pgs 1893-2004 w/ face value above for 1930 to 2004, many Reds, #704-15 (2) unused, National Parks perf & imperf unused, Famous Americans unused, BOB w/ airs, special delivery, postage dues & ducks 1973//1996 w/ none of the BOB incl in the face value, some on/off paper for fun	EST	650-750	L (2)
527	Accum used many (1000s) 1850s-1970s, sgl & Blks sorted in (2) stkbks, loose album & stkpgs, approval books, glassines, cigar boxes, most value in stkbks w/ #11s, 26s, 65s, 1869s, Bknts, Bureaus to 50¢, Columbian & Trans-Miss to 10¢, #326-7, 328-30, Wash/Frank, 397-403, airs, E1, E2 (6), E3 (13), dues, Q1-11, plus cigar boxes w/ bundleware, perfins, precancels (incl #1030 sheet w/ "OIHO" precancel error), wide variety of shades & cancels, grills mixed in w/ ungrilled, (owners CV over \$27,000) cond varies, some faults, most sound, early Avg to VF w/ later gen F-VF & better, careful review suggested!	EST	750-1,000	L

LOT	U.S. ACCUMULATIONS & BULK LOTS		VALUE	
528	Dealer stock used many (100s) 19th to mid 20th Cent, commems, regs, #65 to Farleys on pages in (7) dealer binders, incl Bknts, Bureaus, Columbians, Trans-Miss, Wash/Frank, little 1920-30s & BOB, dup to (20+), total CV over \$10,000, cond varies, some Fine to most F-VF to VF	EST	800-1,000	L
529	AIRMAIL stock unused (1000s) C7//C150, sgls, Pl# sgls, coils w/ LPs, sheets, sorted on manila stkpgs in binder & (5) sheet files, sgls incl C7-9 (18+), C10 (20), C21-2 (24), C37 LP (16), C41 pair (131), C41 LP (14), C46 (33), C61 LP (8), sheets C47//C148, (owners CV over \$7600), nice clean group, select stock, F-VF to XF, almost all NH	EST	800-1,000	L
530	Dealer stock unused many (100s) 1920s-1960s on pages in (9) binders, dup to (20+), #575//851, C7//C61, Xmas seals, bklt & panes 424//1278 & C25//C70, incl 603 LP NH (2), 665 NH (4), 686 LP NH (18), 687 LP NH (8), 721 LP NH (7), 740-9 NH (10), 756-65 (8), Farley gutter pairs, Blks, cross gutter Blks, Prexy to \$1 w/ coils, 843 pair NH (20), 847 pair NH (10), bklt panes incl 462a NH (13), 552a NH (4), total CV over \$20,000, select stock, appears all NH, gen VF	EST	1,200-1,500	L
Booklets & Booklet Panes				
531	Unused accum (100s) 1960s to 2000s w/ dup mainly 6¢ to 37¢ value gen F-VF NH	FACE	400.00	B
Mixture				
532	Abt 60 lbs of mostly used US on paper, most nicely cut from envs w/ little paper on most, some off paper	EST	100-150	L (3)
533	Over 125 lbs on paper w/ many cut close, expect dups, really fun for a winter night, enjoy	EST	125-175	L (4)
534	Abt 22 lbs on/off paper, most regular issues incl 19th Cent & Wash/Frank to recent commems	EST	150-200	L
Plate Blocks & Related				
535	Over \$200 face US unused PBKs w/ most in Scott IDed glassines, incl #712, 736, 740-3, 774, 788-94, 796, 836, 856, 906 (2), 1030//47, 1252 (2), 1274, 1278//90, 1292-5, 1610, 1612, all NH w/ values from ½¢ to \$5	EST	250-350	B
536	Commemorative collection contains (100s) apparently highly cplt 1932 to 1977 in mounts on White Ace pages w/ #704-15, 716-19, 724-26, 730-31, 734, 740-49, 753-65, 771, 859-93 etc gen F-VF NH	EST	300-400	L
Postage/Face				
537	Accum unused over (1000) 1970s-2010s, sheets, PBKs & strips, Blks, bklt & panes, S/S, singles, in sheet file, glassines, USPS packs, plus some USPS souv & few covers & FDCs, little stuck (not counted), cond mixed, gen F-VF NH	EST	180-200	L
538	Accum unused (1000s) 1930s-2000s, commems, regs, airs, in glassines, sheet files, stkpgs, incl sheets, PBKs & strips, bklt & panes, S/S, Blks, sgls, some better throughout, sheets incl Looney Tunes - Roadrunner perf & imperf, Hollywood Legends, WWII, & 33¢ era, PBKs & sgls incl 3¢ purples, Famous Americans, Prexy, plus (2) sets Columbus S/S (US, Italy, Portugal, Spain), cond mixed, most sound, gen F-VF	EST	250-300	L
539	Accum unused (100s) 1960s-2000s, sheets, PBKs & strips, bklt panes, wide variety 1¢ to 44¢, incl many better, some still in USPS packs, gen F-VF	FACE	365.00	B
540	Accum unused (100s) of 5¢ to 32¢ in sheets, part sheets, PBKs, Blks & sgls, face value over \$400, many modern sheets	EST	400-450	B
541	All unused mostly NH w/ many PBKs of \$1 to \$5 each plus (2) \$10.75 for a total of \$320.55 face, plus (2) rolls of (100) for the 8.4¢ issue (face \$84.00), nice clean group F-VF	FACE WP	400.00	LE
542	Unused accum of mainly 3¢ to 10¢ commem, regular, airmail sheets & scrap 1940s to 1970s in sheet files w/ dup gen F-VF NH	FACE	500.00	L
543	Well over \$500 in face plus Bicent issue, Columbus sheets, many full sheets incl State Birds, CTC, also many part sheets, very useful lot	EST	500-600	L
544	Unused accum of sheets, strips, coils (incl full rolls), souvenir sheets etc w/ dup, various values to 90¢ mainly 1980s to 1990s gen F-VF NH	FACE	550.00	B
545	Unused accum of sheets, PBK, strips, booklet panes, coils & more, various values from 4¢ to 33¢ w/ dup, some in sheet files gen F-VF NH	FACE	600.00	L
546	Unused accum of mainly 5¢ to 22¢ commemorative plate strips & blocks w/ dup gen F-VF NH	FACE	750.00	B
547	Unused accum of Priority & Express mail stamps incl \$2.40 to \$10.75 values w/ blocks, sheets & booklets gen F-VF NH	FACE	798.00	LE
548	Group of whole dollar value high values incl \$1-\$3 & \$5, many in sheets gen F-VF NH	FACE	848.00	B
Sheets				
549	PRESS SHEETS Group of (7) total; Marilyn Monroe #2967 (5) & James Dean 3082 (2)	FACE	268.00	HWC-TUBE
550	PRESS SHEETS Unused group in a tube comprising #2869, 2967 (5), 3082, 3168-3172, 3130-31 (2), 3176 (4), bonus (2) counterfeit Dali Lincoln posters! Gen F-VF NH	FACE	595.00	HWC-TUBE
551	UNCUT PRESS SHEETS for Daffy Duck #3306 (12) bottom sheets w/ plate numbers (Brookman \$1320); and Wile E. Coyote & Road Runner #3391, (2) bottom sheets w/ plate numbers & (1) top sheet (Brookman \$285); face value \$297, all laid flat in USPS mailer	CV	755.00	HWC-FLAT

LOT	U.S. ACCUMULATIONS & BULK LOTS		VALUE	
552	PRESS SHEETS (20) uncut in (3) tubes, (8) of which are imperf; ranges from 1998 Calder up to 2014 Circus S/S, all diff except (2) Made in America imperf sheets; incl 2000 Space high values, Inverted Jenny, Lady Bird Johnson, Purple Heart, Star Wars, Johnny Cash, etc; total face value \$859.92 and Brookman CV \$4635	FACE	860.00	HWC-TUBE (3)
553	Unused accum of mainly 32¢ to 37¢ commems w/ dup gen F-VF NH	FACE	500.00	L
554	Accum sheets mainly 5¢ to 31¢ commems, many 1980 Olympics, gen F-VF NH	FACE	500.00	LE
555	Unused accum of 10¢ to 20¢ sheets mainly commems w/ dup gen F-VF NH	FACE	700.00	LE
556	Unused accum of 22¢ to 55¢ commemorative & definitive sheets w/ dup, some pressure sensitive, gen F-VF NH	FACE	760.00	B
557	Sheets, S/S, bklt panes, unused over (140) diff, 29¢ to forever, s/a & water activated, some still in USPS packs, incl Trans-Miss, Eames, Looney Tunes, Riverboats, Legends/West & Civil War, 33¢ & 39¢ Baseball, Chinese New Year, Cloudscapes, Star Wars, Legends of Hollywood, CTC, gen VF	FACE	960.00	B

Souvenir Sheets

558	(166) American Bicentennial #1686-1689 full sets w/ (130) still in issued envs, high CV, all unused NH	CV	730.85	B
559	Unused accum of #2624-2629 Columbus S/S (45) sets in special envelope gen F-VF NH	FACE	735.00	B
560	Accum of 1998 Trans Mississippi Centennial sheets #3209 (200) gen F-VF NH	FACE	760.00	LE
561	Accum of 1998 Trans Mississippi Centennial S/S #3209 (289) gen F-VF NH	FACE	1,098.00	B

U.S. / Foreign

562	Estate balance lot w/ US collection */O in Whitman Constitution album, w/ a few Classics, expect a few faults, moderate 20th Cent to 1960s w/ much unused 1940s-60s, some BOB; red stbkb w/ more */O US w/ used defin stock, some 1970s-80s PBKs; also some 1970s USPS year sets, loads of on-paper US & WW in envelopes; Harris Ambassador album w/ (100s) mostly 20th Cent issues w/ topicals, some PRC (#708-10 CTO, 1593-96 NH); other misc golden replicas & supplies	EST	150-200	L (2)
563	Accum (100s) */O w/ dup incl early US year sets w/ 1968 (2), 1969 & 1970 (3) plus various foreign incl Sweden booklets, Israel booklet sheets, Austria Offices, various topicals, covers & more gen F-VF H/NH	EST	150-200	L
564	Accum */O (100s) 19/20th Cent, diverse group incl stamps, revenues on doc/checks, covers, postage, in starter albums, glassines, env, most value in (25+) covers- incl (15) stampless, one patriotic, few w/ stamps 1850s-60s, couple foreign, cond varies widely, faults to sound, gen Fine	EST	180-200	B
565	Sev (1000) */O 19/20th Cent scattered in (15) assorted albums, pages & odds/ends w/ some covers/misc, varied cond gen F-VF	EST	200-300	L (4)
566	Accum */O (1000s) 19/20th Cent, diverse grouping mostly used, WW incl glassines by country, boxes, small album, US incl used 19th Cent to 1970s sorted in glassines w/ cat#, precancels, PNC plate # singles, mid/late 20th Cent cut squares, shoe boxes of 1990s-2010s on/off paper, supplies-magnifier, hinges, stamp press, group of mounts (most showgard), catalogs, literature incl "The Experts Book" by Schmid & others, cond mixed, faults to sound, gen Fine & better	EST	200-250	L (2)
567	Collection */O (100s) 19th Cent hinged in Scott brown Intl album (1919), most value in US incl unused #230-8, 239, 240, 241 DG, 242 RG, 243 DG, used 35, 68, 112, 113, 115, 116, 117, 228, 229, 259, 260, 285-90, 291, E1-5, plus dues, officials, revenues incl R87c, R98c, R141 uncut, and wide variety of mostly used WW, cond varies, most sound, gen F-VF	EST WP	600-800	A

U.S. COLLECTIONS & LARGE LOTS

Back of the Book

568	OFFICIALS (21) diff unused most sound some DG mainly hinged incl O29 NG, O39 DG, O42, O54, O85, O79 (2) blks NH, (6) 1¢ special printing specimen ovpts & few others, varied centering AVG to VF	APX CV WP	1,600.00	LE
569	Accum (100s) */O & covers w/ dup in an album incl lots of State Revenues & Taxpays from Ohio, Illinois, Indiana etc, also used Q8-9 (3), LB8 & unused C10 (5), LO8, plus Possessions w/ Canal Zone & Ryukyu Is incl R17-21, R23 (2), DWI UX7-8 & other unusual material gen F-VF	EST	150-250	A
570	Scott National w/ pages for cut squares, booklet panes, officials & revenues; also a few newspapers, telegraphs, seals, Canal Zone and State Flag single stamps; moderately filled */O, revenues incl ms cancels on 1st-3rd issues, Battleships, some Proprietary, Stocks, Potato, Playing Card; also complete used set of Postal Notes; gen F+	EST	150-250	A
571	Accum */O abt (80) 19th Cent to 1930s, incl airs, special delivery, dues, Shanghai, parcel, Hawaii, little dup, Unused incl C1, C13 (thins), E5, E11 pink back, K1, K2 (2), Used incl C1-3, C13 (filler), E1, E3 (2), JQ2, plus stbkb of WW */O nudes, cond mixed, faults to sound, Avg to VF, gen Fine	EST	200-250	B
572	Accum */O (100s) 19/20th Cent, in glassines, dealer cards & pages, album pages, wide variety of airs, special delivery, dues, officials, few newspaper & revenues, cut sqs, Possessions & few state revs on documents, incl Unused C9 PBK NH, RW14 NH, RW16 NH (4) & other ducks, Used incl C18, E7, incl */O Canal Zone, few Hawaii, plus small group */O USPS souv cards, unused 1930s-40s perfins, cond varies, most sound, gen Fine to F-VF	EST	200-250	B

LOT	U.S. COLLECTIONS & LARGE LOTS		VALUE	
573	Thin blue Davo stbkb w/ many (100s) BOB and deep BOB items, incl Official Seals, First Issue & other Documentary reds & greens, Battleships, Customs, Wines, wide variety State revenues, sales tax, inspections, alcohol; charity labels, poster stamps, tobacco stamps, cut squares, more; interesting selection F-	EST	200-300	LE
574	Accum */O (100s) 19/20th Cent wide range of material incl airs, S/D, dues, newspapers, cut sqs, revenues, telegraphs, savings, ration, charity seals, Fed & state ducks, Possessions, incl Used R77c, R98c, R145, Unused incl C1-6, C8 PBK, C10-C11 PBK NH, later air & S/D PBKs, PR114//PR125, RW19-20 Blk/4 w/ pl#, (9) BEP & (5) ABNC souvenir cards, test coils, Confed States 8, 12 (Blk/12), 13 (2), plus */O Canal Zone, Hawaii, Philippines, cond varies, most sound, gen F-VF	EST	250-350	B
575	Collection */O abt (150) 1873-1974 most diff, hinged/ mounted on Scott pages, incl (56) bklt panes (#498//1510b & C25a//C97a) plus O, PR, RK, RL, incl Unused O15, O25 NG, O28 NG, O52, O59, O60 NG, O62 NG, O81, O83, O85 NG, O119 (2), plus (need Certs) PR105 NG, PR106, PR108, Used incl O36, O80, O93, RK2 SE, RK11, RK15, RK33 SE, plus O68A (needs Cert), cond varies, small faults to most sound, gen F-VF	EST	350-400	LE
576	Accum */O over (100) most diff 19/20th Cent lDed on 102 cards, incl Unused C12 NH (16), E5, E7, E12 NH (2), E13 NH (2), F1, J22-3, J88 PBK NH, O2 NG, PR122-3, few test coils, RW39 NH (2), Canal Zone 58-9, DWI 1, Used incl Q10, RW9, cond varies, Avg to VF-XF most sound, gen F-VF to VF NH/LH/H	EST	400-500	B
577	Group of (28) */O 19/20th Cent (23) diff on approval cards w/ ID & recent CV, incl unused #E3 NH crease, J22 NH, J66 NH, J76 NH, O3 DG, O58, PR121-5, RVB1-2 (3) NH, RW17 NH, RW22 NH, Guam 11-12, Used incl RB12c, DWI 13, plus BKC1 (C10a) complete bklt, (owners CV over \$4200), cond varies, most sound, gen F-VF to VF	EST	600-800	SE
Booklets & Panes				
578	Accum Airmail Booklets & Panes, Unused (48) complete bklets & (14) bklt panes, in glassines w/ cat#, incl (13) BKC4, (4) BKC16, C10a NH w/ bklt covers, few w/ partial pl #s, also Canal Zone C49a complete bklets (6), (total CV over \$1250.) cond varies, gen F-VF	EST	150-200	B
579	Booklets Accum unused (190) complete bklets (9) diff, incl BK103 (2), BK104a (3), BK131 (14), BK134 (6), BK138 (106), BK139 (9), BK140 (8), BK153 (25), BKC22 (17), gen F-VF to VF	CV	880.00	B
580	Accum unused abt (600) 1910s-1970s on stkpgs in binder, w/ dup to (100+), incl over (580) panes & (10) complete booklets (2 Canal Zone), incl Wash/Frank, 1922 series, Prexy w/ 2½ & 3 mm gutters, Liberty, airs, many w/ plate number or guidelines, few miscuts, useful w/o tabs, some bklt covers only, diff formats, slogans, tagging, gum, gen F-VF to VF few hinged	EST	300-400	A
581	Accum unused booklets & panes 1980s-2000s mainly 25¢ to 39¢, useful dup, better incl Lewis & Clark (3), Old Glory, Submarines, Legends of American Music, Xmas, many "love", plus (3) sets Columbus S/S w/ env, gen F-VF to VF NH	FACE	550.00	B
Cut Squares				
582	Collection */O (100s) 19th Cent to 1985, mounted on Scott pages, many full corners, mostly unused, incl Unused #U28, U29, U44, U60-1, U64-5, U68-71, U85-8, U93, U97, U187-8, U211, U306-7, U336-40, Used incl U94, U108, U270, & many more, cond varies, scattered minor faults, gen F-VF & better	EST	250-300	LE
Federal Duck Stamps				
583	Group of (10) unused PBKs, RW39//RW56 all diff, NH, VF (face \$260)	CV	677.50	SE
584	RW45-RW52 ** VF NH, (8) diff PBKs	CV	425.00	SE
585	Collection */O RW48//RW81A 1981-2014 mounted on W/A pages, incl singles, self adhesives, 1981//2008 FDCs, 1986//2011 */O appreciation cards (some artist signed), 1st day ceremony programs 1989//2006 (some artist signed), plus few foreign (Canada, Australia), cond gen F-VF to VF NH	EST	300-400	A
586	Accum */O (73) total (40) diff RW1//RW61 on stkpgs, incl unused RW1, RW4, RW6 (2), RW7 NG, RW10 NH, RW11, RW12, RW13 (2), RW14 NH, RW16, RW18, RW20, RW22, (total CV \$3181) useful dup (1-5 each), cond varies, most sound, most F-VF to VF	EST WP	300-350	LE
587	Like new Scott album w/ slipcase for Federal Ducks, pages for singles to 2010; unused in mounts incl RW12 plate single VLH, RW13-14 VLH, then NH RW15 plate single, RW16-18, 35-52, 54-58, 60-61; also blank pages for PBKs and Juniors to 2008; fresh, gen F-VF+	CV	1,065.00	L
Duck Stamp Remarques				
588	RW4 ** VF NH, Remarque, original artwork tribute to J D Knap (RW4 artist (1937) deceased) by Ken Michaelsen (RW46 artist)	EST P	200-250	
589	RW6 ** F-VF NH, Remarque on plate # single, tribute to Lynn Bogue Hunt (RW6 artist (1939) deceased) by Ken Michaelsen (RW46 artist)	EST WP	200-250	
590	RW10 ** VF NH, Remarque on plate # single, tribute to Walter E Bohl (RW10 artist (1943) deceased) by Ken Michaelsen (RW46 artist)	EST P	170-200	
591	RW16 ** VF NH, Remarque, in recognition of Roger Preuss (RW16 artist) by Ken Michaelsen (RW46 artist)	EST WP	170-200	





48



49



51



52



53



57



64



66



67



68



69



71



72



75



94

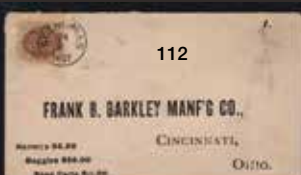

112



113



114



115



117



120



121



123



125



126



127



128



146



158



161



163



164



167



\$7.50

172



182



198



201



202



203



204



205



207









370



373



375



376



377



378



379



380



381



382



383



384



386



391



385



394



395



392











1143



1147



1150



1151



1152



1154



1157



1158



1160

1162



1176



1178



1179

1166

1190



1194



1197



1204



1205



1209



1221



1223



1226



1225



1230



1238



1240



1241



1242



1243

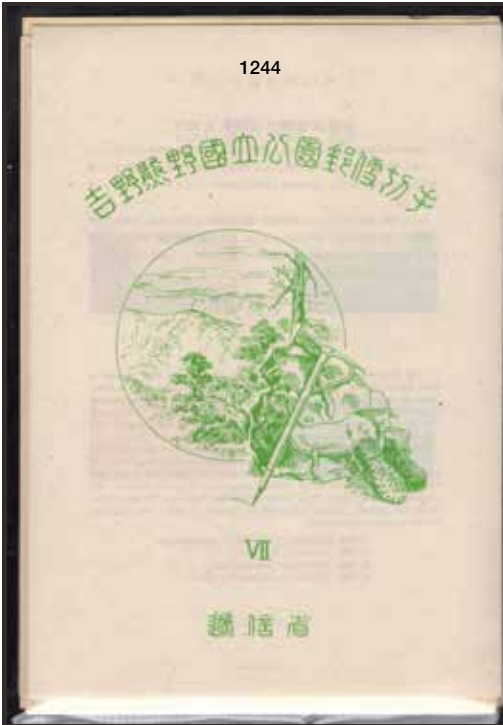



LOT	U.S. COLLECTIONS & LARGE LOTS		VALUE	
592	RW21 ** VF-XF NH, Remarque by Harvey Sandstrom (RW21 artist), artwork in margin, stamp signed by artist	EST WP	170-200	
State Duck & Game Stamps				
593	Fleetwood collection of State Duck stamps in (22) brown binders, 1985-2006, appears complete, VF	EST	300-400	L (2)
594	Collection (237) diff State Duck stamps, 1986-93, individually mounted on informative pages, in (6) Deluxe binders, all VF NH, wonderful collection to expand upon	EST	300-350	L
595	Collection in (2) like new Scott albums w/ slipcases, pages to c.2008, plus stkbk w/ newer issues; well filled w/ singles, pairs, tabs, special sheets & more; incl CA 9 (CV \$80); stkbk has new issues 2004-11 incl some Texas booklets; gen fresh VF	EST	400-500	L
596	Accum unused few dozen diff 1990s-2000s in glassines, variety of states, hunter & collector types, couple federal & Canada, gen VF NH	FACE	646.00	LE
597	Accum unused abt (210) diff 1980s-1990s, hunter & collector types, some self adhesive, wide range of states, couple Canada, F-VF to most VF NH	FACE	1,100.00	LE
Duck Stamps Mixed Groups				
598	Accum used Federal Ducks on stkpgs w/ dup plus some State Ducks unused sheets & best being (10) diff RW17-RW26 on Wisconsin Licenses	EST	200-250	LE
599	Federal Ducks (65) unused, (55+) used, (40) on license, State Duck abt (95) */O, Turkey (19) unused plus over (40) other/misc, mainly 1940s-90s, varied cond	EST	350-500	L
Plate Blocks				
600	Collection (100s) 1920s-1990s mounted in (2) Scott Natl albums to 1960s plus dups & recent (to 29¢) in PBK file, commems, regs, airs, better incl #549 NH, 610, 615 NH, 628 NH, 701 NH, 730-1, 735, 750-1, 740-9 H/ NH, 752-755, 859-893 most NH, cond varies, gen F-VF to VF most NH	EST	180-220	L
601	Collection */O (100s) 1920s-1966, plus small collection */O singles & group of "investment" items, PBKs mounted on W/A pages incl #630 White Plains S/S-VLH, 704-15, 718-19, 740//748, 803-834 (no #2 #833), 859-93, 906, plus stkbk w/ duplicates incl 803//832, "investment" items incl unused pl# str/3 #264, 267 NH, 279B, plus PBKs 552, 740//48, 785-9, 909-21, RW42 & WX12 Blk, appears mainly NH, gen F-VF to VF	EST	200-250	L
602	Group of (9) unused better PBKs 1910s-1950s incl #526 (margin fault), 527 NH, 527 Blk w/ pl# NH, 611 NH, 833 NH, 1053 NH, C22 NH, (owners CV \$1478) F-VF to VF	EST WP	200-250	SE
603	(5) Albums from 1938-90 w/ many PBKs to \$1 value, all unused NH & PO fresh, very high face value, albums w/ US used from 1893-1994 w/ many unusual items	EST	250-300	L
604	Liberty albums or pages, 1933-44 pages well filled w/ owner's CV \$575; (2) vol PBK collection 1944-81, (1) vol w/ ZIP and Mail Early Blk collection; fairly complete, definitives sets only up to 10¢ values, these w/ owner's face value \$402; then Airmail pages to 1974 w/ owner's CV \$306; gen F+ H/NH	EST	300-400	L
605	Collection in (10) White Ace binders, covers 1964-98 with Mr ZIP (1964-85), Use ZIP Code (to 1993) and Copyright blocks (1978-98) of (4) or more; pages fairly complete, so great start to your ZIP etc collection or at least tons of face value, esp since some issues in matching corner blocks! also a few Mail Early blocks; in black mounts, gen VF NH	EST	600-800	L (2)
606	Collection unused (1000s) 1920s-1993, PBKs, bklt & panes, PNC strips 3/5, mounted on W/A pages in (10) albums, commems, regs, airs, S/S, PBKs incl #803-834, 1030-53, 1295, 1610-12, express & priority, bklt & panes incl few 1920-30s, many 25¢ & 29¢ era, express mails, plus many other high face items, total face over \$1300, appears all NH, gen F-VF & better	EST	750-900	L
Precancels				
607	Collections/accum abt (3000+) mainly 1920s-30s much diff & much in album by state, varied cond gen F-VF+	EST	125-225	L
Proofs, Essays & Specimens				
608	Plate Proofs group of (9) unused incl #214P3, 219DP5 pair, J15P4-J21P4 set, VF-XF	EST WP	100-125	SE
609	Group of (13) unused revenue proofs & trial color proofs, incl R104TC5a (4), 2¢ pale blue & black on bond, RB3TC5b 3¢ blue & black on gray bond, RB3TC5a 3¢ on bond w/ gum, RB1P\$-RB7P4 green & black plate proofs on card, gen VF	CV WP	444.00	SE
610	Plate Proofs on card or India paper, Officials (almost complete) (86) diff O1//O93, incl O1-O8P3 (no O9P3), O10-O14P3, O15-O45P4, O47-O67P4 (no dollar values), O72-O82P3, O83-O93P4, mounted on Scott album pages, gen VF	CV WP	1,101.00	LE
611	O1P4 // O93P4 P F-VF+ (41) diff Departmental plate proofs on card (P4), incl Agriculture O1-9, Interior O15-24, Treasury O72-82 and War O83-93; all affixed to old homemade album pages, all appear sound	CV WP	405.00	LE
612	Plate Proofs on card, (6) diff large Newspapers/Periodicals incl PR2-4P4 on card, PR2-4P4a on thin card, HRs & residue from hinges, gen VF	CV WP	495.00	SE
613	Plate Proofs (34) diff incl PR9P4-PR32P4 complete set on card, PR81P4-PR89P4 on card & PR74P3 on India paper, some w/ usual gum stain on back, gen VF	CV WP	448.00	LE

LOT	U.S. COLLECTIONS & LARGE LOTS	VALUE	
614	Collection of Proofs, Trail Color Proofs, Essays & Specimens, abt (325) w/ minor dup in Lindner album w/ cover, incl Card Proofs (#P4) 3, 4, 40 (2), 41-47, 47, 63//72, 68//71, 72 Blk, 72 (2), 117, 120 (2), 156 & other Bknts to 30c, 230-240 Columbians, 239, E1 (2), E2, J15-20, J22-27, nearly complete Officials incl O1-9, O25-34, O35-45, O57-71, O72-82, O83-93, PR9-28, PR31-32, R105//115, R134//141, RB1-7, India Paper Proofs (#P3) 73 pair, 112//122, 116 Blk, 147, 150, 159, 219D Blk, E4, Trial Color Proofs 124TC4d, 126TC4d, 127TC4d, 147TC3h, Essays 79E8, 79E25h, 115E2c, 184E5h, Specimens 214Sk, 214Sl, O1S, O10S-14S, O57-58S, plus patent postal reply card essay, (total CV over \$11,000) cond mixed, some usual HRs/ glue stains from original mounting in presentation books, scattered foxing, gen VF	EST	1,500-2,000 HWC-A
Revenues			
615	Mystic Heritage album for blue paper Cigarette, Cigar, Snuff and Tobacco revenues from 1950s, in mounts, spaces fairly complete, gen F-VF+	EST	150-200 L
616	Mystic album for various unused revenue stamps, incl 1941 Series Wines complete to \$20, Playing Card coil precancels, blue paper cigarette, cigar, snuff and tobacco stamps, appears fairly complete; gen F-VF+; additional packages of 1st-3rd Issue used revenues & others, plus RB65 PBK/8 w/ previously unreported #9813 per 2012 Durland, NH but toned on front	EST	150-200 L
617	MATCH WRAPPERS & related ephemera incl ROS5a, ROS6a (70) w/ (28) diff dates, few locals, taxpaid, checks w/ stamps, a prohibition liquor prescription form, proprietary medicines trade cards & newspaper adv clippings, (7) diff Tasco educational bklets, ration, plus almanacs 1890//1946, Pat Paragraphs #25, 49, cond varies, match wrappers w/ usual creases, tears, pinholes, couple trimmed, gen F-VF	EST WP	150-200 B
618	Stock of */O many (100s) 19/20th Cent sorted w/ ID in (2) large Elbe stkbks, incl many dated reds & greens, R, RB, RC, RD, RE, RF, RG, RH, RI, RJ, RK, RL, RV, plus Puerto Rico wines (RE), incl Used RE56 w/ tablet (7), unused Puerto Rico RE29 (3), some hs & (RB) printed cancels, many RF precancels, cond varies, most sound, some cut/ perfin cancels, gen F-VF	EST	200-250 L
619	Collection */O (100s) 19/20th Cent hinged on Scott pages, incl 1st issue imperf, part perf, perf, good 2nd issue-most uncut, some 3rd issue & dated reds, few RB, RC, RD, & empty pages RE//RW, incl used R19b, R37b, R48b, R61b, R64b, R65b (flt), R7c, R8c, R73c, R80c, R94c, uncut R103, R106, R113 (flt), R114, R116, R117, R128 (flt), R134, R145, unused R69c, some railroad & insurance hs cancels, nice clean collection, cond varies, few usual faults to most sound, gen F-VF to VF	EST	200-250 L
620	TAXPAIDS, many (100s) 19/20th Cent, much dup, sorted on stkpks in (2) binders, incl tobacco, snuff, cigarettes & few others, plus (12) 1970-80s large special tax stamps for brewers, peddlers, tobacco mfr (punched remainders), cond mixed as usual for these, faults to sound, gen Fine & better	EST	200-300 L
621	Accum on stkpks & on pgs incl checks and documents, best being some nice Match and Medicine, worth searching	EST	200-250 B
622	Accum */O (100s) 19/20th Cent hinged/mounted on album pages, stk cards, glassines, incl R, RB, RD, RE, RF, RJ, RL, RV, plus telegraph, cut sqs, savings, few "front of the book" precancels & covers, incl 1st issue imperf, part perf, perf, 2nd & 3rd issues, battleships, dated reds & greens, some cut & punch cancels, hs cancels, cond varies as usual for these, most sound gen F-VF	EST	250-300 L
623	Collection */O many (100s) 1860s-1970s mounted/hinged on Scott pages, incl R, RB, RC, RD, RW, 1st issue imperf/ part perf/ perf, many dated reds & greens, incl RW3-11 (flts) plus later ducks sound, some nice hs cancels, usual revenue faults, SE, punch/ cut/ perfin cancels, Avg to VF, gen F-VF	EST	250-300 LE
624	Accum */O over (650) mostly diff, some multiples, wide variety on stkpks in binder, incl R, RB, RD, RE, REA, RF, RG, RI, RJA, RO, RS, RV, RX, RZ, RW w/ few on license, telegraph, lock seal, savings, newspapers (#PR), Puerto Rico (RE), taxpaid & special tax stamps, state revs incl mostly beer, liquor, tobacco, but also other types w/ several drug/marijuana, cond varies widely but much better than usual for these, punch, perf cancels, creases, to sound & gen F-VF w/ many VF	EST WP	300-400 L
625	STOCK CERTIFICATES Group of (46) 1860s, all from Milwaukee & Praire Du Chien Railway Co, (7) diff, incl common, 1st & 2nd class preferred, in black or red w/ train vignette or blue w/ eagle vignette, w/ revenue stamps on front and/or back (stamps alone CV over \$800.), incl R41c, R43c (3), R44a (22), R44b (12), R44c (6), R47c (8), R48c (7), R49c (5), R50a (3), R50c (2), two diff printers, certs in usual mixed cond, file folds, edge tears, pinholes, stamps most sound w/ ms or hand cancels, overall gen F-VF	EST WP	300-400 A
626	Accum */O (1000s) 19/20th Cent, diverse group incl federal (R, RB, RC, RD, RE, RF, RJA, RK, RV, RW), state, state hunting & fishing (some on license), some dues, officials & seals, telegraph, taxpaid, charity & Xmas seals, shoe labels, plus group of revs on checks, stocks, documents, many hs cancels, group of playing card precancels, unchecked for varieties, double transfers, silk papers, cond varies, usual cut/punch cancels, most sound, Avg to VF+, gen F-VF	EST	300-400 L
627	Accum (100s) State & Federal w/ 1st & 2nd issue revenues, beer stamps, special tax, State revenues, many better items throughout	EST	400-500 L

LOT	U.S. COLLECTIONS & LARGE LOTS	VALUE		
628	Extensive collection */O many (100s) 19/20th Cent hinged/ mounted on Scott pages, highlights; 1st issue imperf/ part perf/ perf to \$50, 2nd issue complete to \$10 (many uncut), 3rd issue, dated reds & greens, RB, RC, RD, RE, RG, incl Used R1a, R41a, R43a, R51a, R61a, R64a, R68a, R75a, R76a pair, R82a, R86a, R90a, R45b, R14c, R73c, R74c, R77c, R79c, R80c, R83c, R90c, R97c, R100c, R101c crease, R103, R106, R108 cut cancel (cc), R110, R113, R114, R116, R119, R121, R122 w/ extra rows of perfs, R126, R128, R141, R142, R143, R146, R147, R149, R181 cc, R603, R606, RB43 SE, RD257 cc, RD260 cc, RD286 cc, RD335, RG13-18, RG19, RG21, RG26, RG132, plus items needing Certs R2a, R4a, R36a, R71a, R85a, R91a, R32b pair, R57b, R69b, Unused incl R159, R192 (flt), R205, R216, R276-7, RB40, RD223-4, RD249, RD302, RD328, RE19, RG37-45, RG58-69, RG70, many hs cancels (insurance, mining, railroad) & few printed cancels, fewer than usual cut cancels (cc), cond varies from usual revenue faults to most sound, gen F-VF much VF	EST WP	2,500-3,000	HWC-LE
Seals & Labels				
629	Accum mainly unused (1000s) 20th Cent, Xmas & charity seals, some Cinderellas & poster stamps, wide variety, in sheet files, env, folders, glassines, loose, cond mixed, scattered stickage, to mainly sound, gen F-VF	EST	150-200	L
19th Century				
630	Accum used several (100s) Banknotes to at least 10¢, some nice cancels, appears mostly sound, remarkable considering they are loose in a bag, (owner states "huge CV est \$20,000"), better centering than most from this period, expect duplication, few bent perfs, SP, gen F-VF, only takes some time for this to prove rewarding!	EST	400-600	LE
20th Century				
631	MODERN IMPERF Collection in original Mystic packaging, incl (316) Forever stamps, plus face value \$104.04 in other stamps from 21¢ to Express Mail, incl better #4873, 4905c, 4935b, 4985b, 5041a (CV \$150); singles or se-tenants w/o dup, VF	FACE	275.00	B
632	PARKS & FARLEYS Accum, PBKs (71), Blks, sgls, S/S, incl PBK #741//771 in various quantities sorted in glassines w/ cat #, incl (3) sets imperfs 756-65, (6+) sets 753-55, 771 (1), singles incl 754-765 (8-16 each), S/S incl 766-8 (3), gen F-VF to VF	CV	1,928.00	SE
Collections				
633	Useful balance 1932-79 all unused in mounts, most earlier OG, highlights incl #723 (NH), 730, Prexies cplt to \$2, Prexy coil line pairs complete etc gen F-VF or better, ideal for intermediate collector	EST WP	100-150	A
634	Collection unused (100s) 1923-1968 commems, mounted on W/A pages, appears NH (all we checked were), incl #611 pair, 656 pair, 704-15, 756-65 pairs w/ vertical line, Farley gutter pairs, 730-1, 735, 750-1 S/S, cond gen VF	EST	125-150	LE
635	Remainder collection */O (100s) 19th Cent to 1950 commems, regs, & BOB in Scott/Schaubek hingeless album, incl few classics, Bknts & Columbians to 30¢, Bureaus to 15¢, Wash/Frank w/ coils, pairs & LPs, couple Kans-Nebr, most unused after 1920s, & BOB (C, E, J, Q), cond mixed, faults to most sound, gen F-VF	EST	125-150	A
636	Collection unused (100s) 1928-1971 mounted in Scott Natl album, commems & airs, comprises two groups, 1928 to 1959 in Natl album & 1956-71 on Minuteman pages, starts at #646 ends at 1445, incl 2¢ reds, 3¢ purples, 730-1, 735, 750-1 S/S, 859-93, C18 NH/DG, gen F-VF H/NH	EST	125-150	A
637	Remainder collection */O (100s) 1851-1994 regulars, BOB (C, E, J, O, Q) & Hawaii, mounted in (3) cased W/A albums, incl few classics, Bknts & Bureaus to 15¢, Wash/Frank w/ coils & pairs, cond mixed, faults to most sound, early Avg to later F-VF H/NH	EST	150-200	L
638	Remainder collection */O (100s) 19th Cent to 1930s in Lindner hingeless album, incl few used classics, Bknts to 5¢, Bureaus to 15¢, Columbians to 10¢, */O Wash/Frank w/ coils, Farleys & S/S, some BOB (C, E, Q, QE), cond mixed, minor to major faults, early Avg to later F-VF	EST	150-200	A
639	Collection unused (100s) 1890s-1971, mounted in Harris Liberty album, incl Bureaus, Columbians to 15¢, #290, 325-6, Wash/Frank w/ coils, 551/72, 581//90, some Kans-Nebr, 692-701, 730-1, 735, 750-1, 803-34, 839-51, 1030-53, C1, C2, C3 NH, C6 NH, C18 & little other BOB, cond mixed, most sound, some NG, DG, glazed gum, Avg to VF, gen F-VF	EST	150-200	A
640	Unused collection of commemorative singles & blocks 1909 to 1944 in an album incl singles for #371-73, 550, 614-21, 730-31 & blocks of 537, 548-50, 610-12, 621-22, 647-50, 704-15 & others gen F-VF H/NH	EST	150-200	A
641	Balances in (9) albums/stkbks, mostly sgls, PBKs 1930s-60s, decent face value, useful dup between albums, gen F-VF throughout	EST	150-200	L
642	Collection */O (100s) 20th Cent in (2) Lighthouse hingeless albums w/ covers, incl Used #400A, 402-4, Wash/Frank & coils, C1-2, Q1-12, Unused incl 1920-30s commems, 834 NH, C4-6, C18, E7, */O ducks RW31//RW62, mostly complete NH 1929-88, (2nd album 1965-88 owners face \$196), cond varies, most sound & NH, gen F-VF & better	EST	170-220	L

LOT	U.S. COLLECTIONS & LARGE LOTS	VALUE	
643	Collection */O many (100s) 19th Cent to 2002, mainly used, hinged/ mounted in (3) Scott Natl albums, sgls, Blks, bklt panes, S/S, sheets, incl Used #1 tear, Bknts, Bureaus, 230-9, 285-8, 294-9, 328-30, 326-7, 397-400A, 401-3, 524, 547 (2), Wash/Frank, Farleys & pairs, incl */O Kans-Nebr, plus over \$100 unused face, cond varies, most sound, gen F-VF to VF	EST	170-200 L
644	Collections */O many (100s) 1920s-1990s, unused mounted on W/A & quad pages in (2) binders, used hinged in Liberty album & precancels on pages & stkbk, face over \$300, plus Farley & earlier items, cond varies, most sound, gen F-VF	EST	200-250 L
645	Album w/ no front cover w/ high face value in unused later issues, also incl unused #232 NH, 704-15 & 772-2107 mostly unused w/ only few missing, nice face value	EST	200-300 B
646	Collection unused (100s) 1879-1975 mounted in Minkus All American album, commems, regs, BOB, highlights incl 294-9, 303, 326, 328-30, 498-518, Wash/Frank & coils, 548-50, 614-21, 730-1, 735, 750-1, Farley gutter pairs, 859-93, E4, E7-8, J1, J16, J45-6, JQ1-5, Q1-7, Q9, Q11, RW13 NH, many coil LPs, cond varies, gen F-VF, hinged to 1930s then most NH	EST	200-250 A
647	(100s) */O in The Heritage Collection album w/ pgs 1857-1999, many Wash/Frank (must be checked), also incl unused w/ some NH #730, 731, 735, 750, 751, 803-33, 839-51, 1030-52, 1278-95, 1608-12, 1686-89, 2168-96, nice clean album, few faults w/ most from 730 & up, gen F-VF	EST	200-300 A
648	(100s) in album w/ EFOs, State revenues, taxpays, charity seals & Cinderellas, fancy cancels, BOB w/ revenues incl R1a, Philippine Revenues, Confederate States, few covers & PPCs, plus a few WW,	EST	200-300 A
649	Collection */O (100s) 1851-1977 in Scott hingeless album, incl Used #37 (flts), 76, 98, 112-5, 117 (2), 119, 134-6, 145-53, 156-65, 190, 214-16, 229, 240, 260, 264-76, 291, 404, Unused incl 210, 230//236, 266-70, 272, 285-8, 294-7, 299, 328-30, 397-9, 401-3, 548-50, 551-71, 581-91, 692-701, 803-33 w/ coils & pairs, 1030-53, 1295, C1 (2), C4-6, C10a, C18, E6-7, incl */O Wash/Frank w/ coils, dues, parcels, cond varies, most sound, some RP, RG, mis IDed, gen F-VF	EST	250-300 A
650	Collection */O (1000s) 1893 to 1987 commems & regs, hinged/mounted in (4) W/A albums, mainly unused, scattered used to 1925, appears unused & complete after 1935, incl #230-7, 307, 551-571, 614-20, 658-679 Kans-Nebr, 803-33, 1030-53, 1295, considerable total face, cond mixed, faults to most sound, some DG, glazed gum, RG, gen F-VF H/NH	EST	250-300 L
651	Collection (2) albums w/ (100s) */O issues, BEWARE-the collector mounted photos of the stamps missing, so be careful when completing your evaluation; nevertheless, many useful items	EST	250-300 L
652	Collection (100s) */O to about 1981 in a Scott National album incl used #228-29, 260, 285-90, 294-95, 310-11, 323-27, 341-42, 404, 421-22, 478-80, 550, 669-79, C1-6, C18, Q1-12 & unused 212, 213, 512-17, 750-51, E7 & others incl BOB, mixed cond from faults to Fine or better some late NH	EST	250-300 L
653	Collection */O many (100s) 1869-1980s mostly unused mounted in Harris Classic album, commems, regs, plus C, E, F, J, O, Q, JQ, QE, Unused incl 156 NG, 219-26, 228 RG, 229, 235-6, 252, 265-7, 279-82, 283, 285-7, 290, 294-7, 306, 308, many Wash/Frank & coils, 414-7, 468-76, 551-71, 614-21, 692-701, 803-33, 839-51 & pairs, 1053 NH, 1295 NH, C1-2, J16, J22-5, JQ1-5, Used incl E1-2, E4-7, J1-5, J15-20, Q1-12, cond varies, most early Avg to F-VF, NG, RG, to 1930s & later mostly NH VF	EST	300-400 L
654	Collection used (100s) 1870s to 1950s, commems, regs, airs, special delivery, dues, parcels, some stationery, mounted on homemade pages, incl Bknts to 90¢, Columbians to 30¢, Bureaus to \$1, Trans-Miss to 50¢, incl #149, 153, 162, 163 (3), 165, 166, 190 (2), 214 (2), 217, 218 SE, 229 (2), 238, 239, 260, 276, 285-90, 291, 294-9, 310, 323-30, 397-400A, 524, 547, C2-3, C4-6, C18, E1, E2-4, J1-7, Q9-12, cond varies, some faults, RP, SE, SP, to most sound, Avg to VF-XF, gen F-VF	EST	300-400 B
655	Collection (100s) */O in (2) cased White Ace albums w/ some to 1982 incl used #24, 68, 117, C2-3, C5-6, Q10-12 & unused 230-32, 234-36, 285-88, 297, 300-308, 323-25, 371, 373, 397-99, 402, 506-513, 515, 548-50, 551-72, 803-32, C1, C18, K2, K5, K10, Q1-6, Q9 & other mixed cond faults to later F-VF H	EST	350-450 L
656	Collection unused (1000s) 1900s-2000s hinged/ mounted in (6) albums, singles, booklet panes, S/S, sheets, stationery, some FDCs & Inauguration covers, incl #328-330 NH, 735, 750-1, 859-93 H/NH, space S/S, set of CTC sheets, small hinged UN collection, most value (face) in latest albums (face over \$1200), plus few USPS yearbooks & related, mounts & supplies, W/W Diana FDCs UA (105), cond mixed, some lightly stuck by hinging, gen F-VF	EST	350-400 L (2)
657	Unused collection (100s) 1851 to 1934 in a cased Mystic American Heirloom hingeless album incl #9, 11, 126, 76, 147, 156, 232-34, 240, 291, 294-97, 306, 308, 370-73, 497, 508-10, 551-571, 579, 614-23, 669-679, 692-701 & others, mixed cond faults incl no gum particularly earlier, to later F-VF H	EST	350-450 A

LOT	U.S. COLLECTIONS & LARGE LOTS	EST	VALUE	
658	Collection */O (100s) 1847-1974 mainly unused mounted/hinged in (2) Scott Natl albums & W/A album w/ cover, incl Used #1, 24, 63, Unused incl 286//290, 326, 328-30, 505 error (pair), 548-50 NH, 551-71, 581//591, 614-23, 630 S/S, 656 LP, Farleys w/ gutter pairs, 832-4 NH, 1053 NH, C1-2 NH, C3-5, C18, E3, RW1-2 NH, RW3, RW4 NH, RW5-7, RW8-19 NH & more ducks, cond varies gen F-VF to VF H/NH	EST	400-500	L
659	Collection (100s) */O 1857 to about 1940 incl used #35, 63, 67, 73, 76, 310-11, incl unused 26 no gum, 257, 285-88, 308, 330, many Washington-Franklins incl coils w/ pairs & line pairs some questionable also 341-45, 373 pair, 374-79, 401-2, 416-17, 473-74, 548-50, 551-570, 581-91, 614-23, 658-65, 667-68, 692-701, 730-31, 893 PBK, C4-5 & others, mixed cond faults to F-VF H	EST WP	500-750	LE
660	Collection (100s) */O 1851 to abt 1975 in a Scott National album incl good material w/ used #17, 24, 26, 35, 63, 68, 73, 113, 115, 117, 190, 238, 275, 276, 277-78, 285-91, 310-11, 326-30, 341-42, 677-79, C18, E1-4, E7, J6 & unused 214, 297-99, 397-400, 614-23, 730-31, 803-34, 1053, C4-6, E6, E13, O90, Q1-11 & others incl AMG issues cond varies faults to later F-VF H	EST WP	500-600	A
661	Collection (100s) */O 1851 to 1933 in a Scott Platinum hingeless album incl used #30, 63, 68, 69, 89, 113, 115, 149-53, 164, 217-18, 291, 311, 422-23, 547 & unused 224, 229, 233-34, 283, 287, 290, 346-47, 371-73, lots of Wash/Frank coils, 400, 470-74, 550, 551-71, 581-91, 614-23, 656 pair, 701 & others, mixed cond, faults on 19th Cent to later F-VF H/NH	EST WP	500-600	A
662	(4) binders w/ */O issues; one collection on Minkus & Novus pages to 2000 w some used Classics but also unused (many hinged) 1990s material incl full panes & 2000 Space high values and used BOB; binder w/ \$244+ face in full panes 20¢ commems incl State Birds & Clemente; (2) Liberty albums w/ pages to c.1994 w/ some used Classics, much unused 1980s-90s (face value as some hinged) and more BOB; overall F+	EST	600-800	L
663	Collection unused (1000s) 1893 to 1996, mounted on W/A pages in (5) large binders, sgls, Blks, some PBKs, bklt panes, commems, reqs, airs, special delivery, parcel, incl #230, 231 NH, 294-6, 298, 548-50, 614-21, 630 NH, 692-701, 803//34, 1030-53, C1-6, C10a, C18, recalled legends #2870, priority & express, high total face, cond gen F-VF to VF H/NH	EST	600-750	L
664	Abt (1000) */O remainders in (2) old Scott Natl albums incl used some earlier, #112-117, many Bknts, some commems w/ (2) 240, Wash/Frank, C1-C6, C1//C6, RW2-RW4, unused 692-701, 730//751, 834, C5, C18, RW1 (SE), RW5-RW7 & many others, mixed cond many faults, stuck down to many useful, gen F+	EST	700-1,000	L
665	Collection */O (100s) 19th Cent to 1980s, sgls, Blks, PBKs, few covers & FDCs, mainly unused mounted in (2) Scott Natl albums, plus dup in stkbk, dealer pages & cards, glassines, incl Used #92, 135, 149 (2), 153, 301-11, E3, Unused incl 184, 189 NG, 212, 219D, 230-8, 255, 272, 288, 331//340, 443-4, Wash/Frank, 692-701, mostly NH after 1935, Prexy, 1053 NH, C1, C2, C3 NH, C4, C18, savings, RG1-13, RV1-5, RW1 NG, RW4, RW5 NH, RW6 NH, RW7-8, RW11-15 NH, RW16-22, */O Wines (#RE), PBKs incl 409, 551-4, 559-60, 563-4, 575, 631, 693-700, C7-C9, C11, C20-2, C24 NH, plus Blks w/ pl# 565//571, 622-3, mainly nicely centered, cond mixed, scattered small faults, NG, DG, F-VF to XF, gen VF H/NH	EST	800-1,000	L
666	(3) vol Scott National, pages to 1997 (stamps 1869-1984), almost like new, one w/ slipcase; just a few Classics, best being #227 LH, Columbians to 10¢ (NG to HR), 267-70 NH, 290 HR, 296 NH, 299 HR; some Wash/Frank, but more issues from 1920s and fairly complete 1930 onward, incl #571 NH, White Plains hinged in selvage, Kans-Nebr lacking only three, incl (2) precancels; lacks some Prexies and some other definitives, commems seem fairly complete incl Flags & State Birds panes; BOB incl C1-6 HR, C18 H, E7 H, J24 NH, Q1 NH; earlier gen F+ modern F-VF+ H/NH	EST	800-1,000	L
667	FANCY CANCEL & CANCEL Collectors collection in (9) binders w/ many better incl Masonic, diff stars, geometrics & other items, better cancels or Territorials, Civil War & nice book of Shanghai cancels incl #272 Tientsin cancel w/ Cert plus much more, great lot for specialist	EST WP	800-1,000	L
668	Scott National pages to 1943 in binder, majority used incl #15, 63, 68-70, 71 (2), Pictorials 112-17, 119-21, Banknotes 148, 152, 159, 163, 217; Columbians to 50¢, 1890s & 1895s, Trans-Miss to 50¢, Pan-American, 2nd Bureau to \$1, Louisiana, Pilgrims, 369, some Washington Franklins, Panama-Pacific, 578-79, 600 (22 NH in pairs or strips); more, no BOB, expect a few minor faults, good Classic selection, gen F-VF	EST WP	800-1,000	L
669	Collection (1000s) */O in (3) Mystic albums, value in the face which incl booklet panes, sheets, high values etc, also some earlier better & BOB plus Golden Replica & other FDC, face value for post 1980 unused alone is over \$2000 ! Cond varies gen F-VF H/NH	EST	1,000-1,500	L

LOT	U.S. COLLECTIONS & LARGE LOTS	VALUE
670	Collection on White Ace Commemorative pages 1893-1998 in (14) binders, pages for singles & plate blocks interspersed, missing pages 1977-82, begins w/ unused or regum Columbians to 10¢, several used Trans-Miss; */O Pan-American & Louisiana; most unused from here except #369 & both orange 10¢ Panama-Pacific used; plate blocks begin w/ complete GW Bicentennial, incl imperf National Parks, Famous Americans; later issues often w/ full panes (20 diff) or copyright blocks; final volume is unused Airmail 1928-93 which lacks expensive earlies but does have C10a NH; other BOB pages w/ some */O; much face value! earlies F+ w/ some regum or HR, later F-VF+	EST 1,000-1,250 L (2)
671	(4) vol White Ace album for Definitives to 1998; Classics sparse & with heavy cancels or minor faults, collection used through Wash/Frank, */O beyond w/ mostly H/NH from Prexies on; incl Kans-Nebr complete but several with faults or poor centering, couple are NH; modern incl coil pairs & LPs, Transportation coils incl PNCs, precancels, Airlift, also selection of precancels added in; pages for Plate Blocks inserted starting w/ Fourth Bureau, better incl #559 H, 561 DG, 564 NGS, 571 regum!, 585-86 HR, 622-23, Prexies & Liberties to \$1, \$5 Moore & Americana, Express Mails, Officials, modern copyright, etc blocks, more; plenty of value in PBKs & modern face due to duplication	EST 1,250-1,500 L
672	Collection (1000s) */O 1851 to 1980s in (4) cased Davo hingeless albums incl used with #17 (a single on cvr), 153-55, 162, 191, 214-17, 229, 238-40, 285-91, 311, 397-402, 422-23, 479-80, 524, E1-2, E7, Q8-12 & unused 230-37, 323-26, 330, 332-340, 407, 414-19, 437, 506-16, 563-69, 571, 578-79, 581-91, 614-23, 658-79, 803-34, 1053, C1-6, C10a, C18, Q1-7, JQ1-5 & others, cond varies some faults to many F-VF H some NH	EST WP 1,250-1,750 L

3rd Session: Saturday, May 16, 2020 – 10 am ET

COUNTRIES OF THE WORLD

ABU DHABI

673	Selection on dealer cards, incl #1-11, 12-14, 42-44, 52-55, 74-75; appear all NH & F-VF+	CV 334.20 SE
-----	--	--------------

ADEN

674	1-12 * F-VF+ Dhow set	CV P 775.00
-----	-----------------------	-------------

AFARS & ISSAS

675	NH small stock commems & airs: #353-55, 356-57 (2), 370-72, 374-75, 404-06 (2), 428 (2), C60, C74-76 (3), C81-82 (2), C83-93 (4) full sets plus several extras	CV 394.25 LE
-----	--	--------------

AITUTAKI

676	Unused collection (100s) sets & S/S 1972 to 1992 in mounts on Minkus pages incl #37-47, 82-93, 215-46D, 293-311, 322-41, 364-85, 414-22, 429-38, 452-54, O14-16, O17-33, O34-43 & others gen F-VF NH	EST 125-175 LE
677	Unused collection (100s) 1903 to 2012 in mounts on Minkus & Scott pages loads of royalty, Christmas, whales, sports & other topicals incl #6, 19-27, 28-36, 82-95, 215-46D, 293-311, 322-41, 489-50, 547-61, 581-97, O1-16, O17-33, O41 & other earlier H later all NH	EST WP 250-300 B

ALGERIA

678	B14-B26 ** VF NH Imperf Centenary	CV P 400.00
-----	-----------------------------------	-------------

ANDORRA-FRENCH

679	Small NH stock better issues: #161-64 (2), 167 (3), 168 (5), 169-70 (2), 184 (5), 185-87 (2), 191 (5), 198 (5), 203-04 (6) and B1 (20); fresh NH VF	CV 593.10 LE
680	Mostly unused accum (100s) 1931 to 2011 in glassines w/ dup incl #8-16, 18-19, 37, 44, 64, 105-13, 121, 123, 143-46 imperf pairs, 155-160, B1 (2), C1, C2-3, J1-8, J32-41, J42-45 & others gen F-VF H/NH	EST 200-250 B

ARGENTINA

681	Dealers stkbk of few (1000) mostly used to 1962 sorted by issues, incl decent early, early 20th Cent, airs etc, all in useful quantities, gen F or better, ideal for specialist or dealer	EST 600-750 HWC-A
-----	---	-------------------

AUSTRALIA

682	AUSTRALIAN ANTARCTIC TERRITORY Unused collection of abt (160) diff nearly cplt 1957 to 2012 in mounts on Minkus & Scott pages incl #L1-18, L97b-c, L117 & others, loads of whale & penguin topicals gen F-VF NH	CV 590.00 LE
683	(130) */O Classics on stkpgs, incl good selection used Roos & KGV, early commems, #218-21 NH, L2-5 NH, more; owner's ID & recent CV, gen F+	APX CV 925.00 LE
684	Unused collection (100s) 1929 to 1993 in mounts in a Minkus album incl #103-112, 159-61, 314-31, 477-482a, 508a-9, C1-7 & others incl AAT 1-116 w/ some S/S, gen F-VF H most NH	EST 200-250 A
685	Unused collection (1000s) in mounts 2006 to 2012 on Scott pages incl sets, S/S, bklt panes etc, seems fairly cplt for the period, gen F-VF NH (Face value over A\$1180)	EST 300-400 B

LOT	COUNTRIES OF THE WORLD	VALUE	
686	Unused collection (1000s) in mounts on Minkus & Scott pages 1980 to 2005 appears fairly cplt for the period w/ sets, mini-sheets, S/S incl overprints etc, gen F-VF NH (Approx A\$1150 in face)	EST 300-400	B
687	Collection (1000s) mainly unused approx 1970 to 2018 in a binder incl some better earlier used w/ #50, 165, 187, 378 etc but value in the unused sets, strips, S/S, bklt panes etc w/ a face value of over A\$1700 gen F-VF H	EST 350-450	A
688	Unused collection (100s) in mounts on Minkus pages 1913 to 1980 incl #3, 9, 10, 18, 96-97, 122, 139-40, 142-65, 178-79, 218-21, 314-31, 365-79, 394-417, C1-8 plus some New Guinea & New Hebrides gen F-VF H/NH	EST WP 400-500	LE
689	Collection Aus and States in (2) binders, many (100s) */O on quadrille or black stock pages; owner has IDed most stamps w/ total CV for States at \$2200+ and Australia at \$2000+; definitely a good selection of States and Australia modern NH topicals and used commems, expect faults and possible mis-IDs on earlies, minor dup, gen F+	APX CV 4,200.00	L
AUSTRALIAN STATES			
690	Collection of over (100) */O on pages incl used Victoria #4, 14, 15, 16, 17, 30, 121, 153, 190 & unused 154, 228, Western Australia 69, 71 & used 14, 41 & others, cond varies faults to F-VF H	EST 100-200	LE
691	Accum of over (2000) mainly used w/ dup in an old spring-back binder incl NSW #11, 41, 67, 93, 96, 105, 107, 131, Queensland 125, 137-39, Tasmania 9, 13, 14, 32, 90, 91, 93, W Australia 46-48, Victoria 15, 16, 18, 20, 30, 122, 146-54, 190 & others incl South Australia many shade & perforation varieties as well as a plethora of cancels, great specialist lot, mixed cond faults to F-VF	EST WP 250-350	A
AUSTRALIAN STATES-NEW SOUTH WALES			
692	J1-J10 * F+ H (2) diff sets "SPECIMEN" & "Specimen" Ovpts w/ capital & lower case letters, couple no gum...Gibbons	POUNDS P 450.00	
693	J9-J10 * F H part OG, 10 & 20sh Postage Dues	CV P 1,300.00	
694	J10b * F+ H 20sh Postage Due, Perf 12	CV P 1,350.00	
695	Collection of over (100) w/ dup incl #90 unused Blk/30 plus some early Jeffries forgeries of Sydney View & other early counterfeits, bulk of value in Officials w/ used O4a (badly thinned), O6-7, O9, O9a, O16 (6) plus unused O12, O14 Blk/29, O16, O18c Blk, O24-29, O25 Blk/48, O33 w/ Specimen ovpt removed), plus various perf-in types incl NSW on Australia, mixed cond faults to F-VF H	EST WP 200-300	LE
696	POSTAGE DUES Highly specialized exhibition collection / accum (100s) w/ dup on sheets incl unused J1 (BK30), J2 Blk, J3 (3), J4 (3), J5, J8 (2) & used w/ large part sheets of J1 incl one of (100), also J8-10 CTO, plus cancels, perf & wmk varieties, printing types & more, a specialists delight, cond varies faults to F-VF H	EST WP 250-350	LE
AUSTRALIAN STATES-SOUTH AUSTRALIA			
697	Collection of over (150) */O w/ dup on Scott pages incl used #15, 18, 25, 49, 52 (strip/4), 60, 71, 71b, 72, O32-33 & unused 41, 75, 94-95, 113, 114-17, 126, 138-39, 140, O57, O59, O60 & other mixed cond faults to F-VF	EST WP 150-200	LE
AUSTRIA			
698	279, 282, 284-285 ** VF NH, (4) better values in wholesale quantities, #279 (98), 282 (89), 284 (49), 285 (108), extremely fresh	CV 5,305.00	SE
699	637 var ** VF+ NH "E" for Europe, imperf, Michel #1059U	EURO P 300	
700	657 var ** VF+ NH, Europa, imperf, Michel #1081U	EURO P 400	
701	B185-B188 ** VF NH, 1946 Renner S/S complete, ea w/ small mounting stains in corners, o/w fresh	CV WP 2,000.00	LE
702	Collection (1000s) */O 19/21st Cent in a binder strength in unused issues with huge total Euro face value for modern issues 2002 to 2018 gen F-VF H	EST 200-250	A
703	(100s) */O stock on 102 cards, regular issues 1979-2011, BOB from B1 onward, dues, military, newspapers, Occupations and others; little if any dup, CVs gen less than \$5 but quantity of used modern is nice; gen F-VF	EST 250-350	B
704	(2) Collections w/ good selections */O: Schaubek album 1850-1968 w/ a few used earlies, several unused full sets, lots of BOB; Deluxe Ka-Be hingeless album 1918-59 w/ mostly used; F+	EST 300-400	L
705	Album w/ Scott pgs (100s) */O to 1977 then added pages to early 1980s, nice classic material plus unused #565-7, 575, 581, B30-B49, B50-B56, B167-B170, B245-B251, incl used #496-99, many costume issues, 599-603, 929 on cover, B30-B49, C54-C60, also BOB */O, some postcards & covers mixed in between pages	EST WP 300-400	A
706	Dealer's stock in (2) large stkbks, singles & full sets, early 1950s to mid-1980s for stock, some later singles, commems and semi-postals, also Buildings definitives (both 1960s & 1970s series); unused & used, dup light to moderate, gen F-VF H/NH	EST 400-600	B
707	Beautiful collection 1850-1995 in mounts on professionally designed pgs, most unused are NH, owner's 2017 CV \$3,200++ most in VF cond w/ just a few faults	EST 600-700	B
BAHAMAS			
708	White Ace album w/ slipcase, pages 1978-91 fairly complete in mounts, incl S/S and se-tentants; likely all NH w/ recent owner's CV, gen VF	APX CV 1,000.00	A

LOT	COUNTRIES OF THE WORLD	VALUE	
BAHRAIN			
709	Unused selection on dealer cards, incl #15-19, 19a, 20-24, 27, 30, 31 (toned), 32-34, 63, 72-80 (2), 92-95, 99-103 (2, one NH), others; most H or LH, a few NH; gen F-VF	CV 938.35	LE
BECHUANALAND			
710	179b Type 1 ** VF NH	CV P 425.00	
BELGIUM			
711	B114-B122 * VF H Cardinal Mercier	CV P 591.35	
712	B132-B143 * VF LH Orval Abbey	CV P 1,175.00	
713	Collection parcel post like modern issues: 1996 (6 sets) and 1997-2000 (2 sets ea), 2000, 2002 & 2003 S/S; delisted by Scott as these do not pay for parcel services, listed in Officiel as "Railway Vignettes" w/ CV €277; attractive items, VF NH	EST 100-150	LE
714	Collection (1000s) */O 19/21st Cent in a binder incl some better older used w/ #75, 435-45, but value in post 1964 unused sets, S/S, bklt panes etc which run to abt 2017 incl over (240) diff (1) type stamps & (50) "2" types & others considerable, Euro face value gen F-VF H	EST 200-300	A
715	Couple (100) mostly used on old European pages, good selection to late 1940s, incl #1-2 close margins, #5, semi-postals; owner's ID & recent CV	APX CV 1,250.00	LE
716	(2) Scott Specialty albums w/ */O regular postage stamps from 1951 & BOB items from 1914, incl B25-7, B34-40, B45, B114-7, B180-7, B178 crease, B179 NH, B225-32, B233-40, B256-63, J1//J21 */O owner's 2019 CV \$1440++	CV 1,440.00++	L
717	Many (1000s) in (4) large stkbks to 1976, some early classics present incl 1850 imperf issues, bulk of inventory is later issues, mostly unused NH sets in useful quantities, note similar semi postals, used parcel issues, gen F or better, useful inventory	EST 500-600	L
BELGIAN COLONIES			
718	Collection (100s) */O in an album incl used #9-10, 13 pen cancel, 40, 86 & unused 1-2, 17, 24, 70-73, 130-37, 173-83, 187-227, 242, B6, B12-20, B34-37, also early TAXE type postage dues plus Ruanda Urundi B3-11 & some Belgium proper, mixed cond to F-VF H	EST 125-175	L
BERMUDA			
719	71-79 ** F-VF NH	EST P 150-175	
720	Accum */O sets, singles etc in a binder & a counter book incl used #2, 5, 6, 25, 143-62, 175-90, 366-79 FDC, 482-98 used & FDC, 485a-98a & unused 485a-98a, 668-684 & others gen F-VF H/NH	EST 125-175	B
BHUTAN			
721	Unused dealers stock of 3-D issues in qty incl sets & S/S 1969 to 1970 incl birds, art & space themes incl #104H (8), 108m (26), 108N (26), 109h (33) & others gen F-VF NH	EST 150-250	B
BRAZIL			
722	C45b * VF Scarcer watermark variety, backstamped Sanabria; regular C45 incl for comparison	CV P 1,203.75	
723	Excellent unused collection to 1980 on Minkus pgs w/ very strong 1940-80 era commems & regs, much in the \$2-\$20 range w/ scattered better, loaded w/ cplt sets from 1960-80 which are rarely seen in collections, all neatly hinged, plus album 1980-2000 on Scott pgs w/ good topicals in cplt sets, also airmails & few other BOB w/ some hinged throughout	EST 500-600	L
BRITISH ANTARCTIC TERRITORY			
724	Unused collection (100s) 1985 to 2014 on stock pages incl sets, S/S, mini-sheets, bklt panes & some gutter pairs w/ #288, 330-41, 387-98, 442-57, C1, C2, C4, also AAT L97b, L117 & others gen F-VF NH	CV WP 1,640.00	LE
725	Unused collection (100s) in mounts in a cased Scott album all in sets & S/S 1971 to 2011 incl #25-38, 39-42, 102-16, 153-67, 202-13, 263-74, 330-41, 387-99, 428-32, C1-2, C4 & others, loads of attractive topicals w/ loads of Penguins gen F-VF NH	CV WP 1,700.00	A
BRITISH GUIANA			
726	Collection couple (100) */O w/ slight dup on stock pages to abt 1960 incl used #66, 75, 92, 101, 121, 223-26, J4, O7 & unused 78 & 170 SPECIMEN, 148-51, 155-56, 188 & others, cond varies faults to F-VF H	EST 100-125	LE
BURMA			
727	Group of KGV Officials on a sheet comprises O5-10 & O12-14 gen VF H	CV WP 926.00	LE
CAMBODIA			
728	Unused collection of over (225) diff 1951 to 1968 in mounts in two albums incl #1-17, 18-37, 18a-28a, C1a, C2a, C6a, C10-14a & others gen F-VF H/NH	CV 1,070.00	L
CANADA			
729	C5, CO1, O11 ** VF (3) large NH blocks, C5 UR Blk/16 w/ PBK; CO1 Blk/10; O11 top Blk/10 w/ PBK NH but cloudy gum	CV 685.00	LE
730	(170+) revenues of various types, Fed & Provincial incl couple from Yukon, gen F+	EST WP 80-100	SE

LOT	COUNTRIES OF THE WORLD	VALUE	
731	Run of Canada Federal Duck stamps in booklets of (1); 1987-94, 1996-2003 plus British Columbia 2001; CV is Unitrade in C\$	CV	505.00 SE
732	Group of abt (190) 1897 to 1950s on stkpgs, little dup, sgls & sets, incl #331-33 str/20, select group, (owner's CV over \$800) gen VF & better NH	EST	120-150 LE
733	Stock of (100s) mainly used 1870s to 1950s on cards w/ dup incl #42 (3), 72 (4), 94, 99, 176 (11), 203 (14) & others, some post 1940 unused, mixed cond faults to F-VF H/NH	EST	125-175 B
734	DUCK STAMPS Collection for the 10 years from 1985 to 1994 each folio incl (2) copies of the booklet, one being artist signed, also a limited edition signed & numbered frameable artist print of each gen VF	EST	150-250 L
735	Accum (100s) */O 19/20th Cent to the 1970s w/ dup on 102 cards incl #14, 15 (4), 27, many "Small Queens," Jubilees incl 52(4), 54 (4), 94, 159 (3), 177(4) & unused 85, 100-101 plus Admirals, various coils, booklets, BOB, BNA w/ Nova Scotia, Nfld etc, mixed cond faults to Fine or better H/NH	EST	150-250 B
736	Collection (100s) */O on pages 19/20th Cent mainly to abt 1960 incl used #4, 14, 18, 23-25, 27, 46-47, 54, 58, 66-73, 81-84, 89-95, 99-100, 102-3, 149-59 & unused 21, 56, 101, 175, 198, 259-62, 268-73 & others, mixed cond faults to F-VF H	EST WP	150-250 LE
737	Unused Canada revenues, incl Postal Note/Scrip set First Issue 1¢-90¢ (not complete); Electricity & Gas (21) full sets (Van Dam FEG1-11) as single & blocks; total CV C\$1546; VF NH	EST	150-200 SE
738	& PROVINCES Collection (100s) */O 19/20th Cent to 1986 on Minkus pages incl used #14-15, 24, 39, 46-47, 51, 56, E1-4 & unused 52, 85, 112, Nfld 18, 48, 71-72, 120-21, 159, 233-43, J1-7 & used 27, 28, 31, 34, 37, 73, 106, 138 & other Provinces, cond varies but much F-VF H	EST	175-225 LE
739	Used selection of better on lot pages comprises #17, 19, 26, 50, 55, 59, 60, 102, 103 gen F-VF	CV	1,650.00 SE
740	Collection several (100) on blank pages, mostly used, from couple faulty earlies, selection Small Queens w/ shades, 5¢ Jubilee */O, Victoria, Edward, selection Admirals, 1930s, some minor dup, then QEII mostly used to early 1980s, some Officials; some faults, gen F+	EST	200-250 LE
741	Accum FDCs, years sets & more; incl (4) binders plus a small box of FDCs 1950s to early 2000s Canada Post topical creations; year sets 1976, 1978-79, 1988, 1991; other odds n ends, Capex78 program, Millennium box, covers, postal souvenirs, postal stationery, booklets, even a bit of old bundleware; gen VF	EST	250-350 L (2)
742	Unused accum (100s) mainly Officials (over \$2000 CV) w/ dup incl # E01 (4), O9 (2), O10 (17), O16-25, O25 (2), O27 & others as well as about C\$150 in recent face, mainly S/S gen F-VF NH	EST	250-350 LE
743	Collection (1000s) */O 1870s to about 2017 in a large binder, bulk of value in unused post 1970 which incl bklt, S/S, "P" Permanent stamps etc with a total face value well in excess of \$C1000 gen F-VF H/NH	EST	300-400 A
744	Abt (110) booklet panes, full and exploded booklets, mounted on pages w/ owner IDed Unitrade numbers & values, totaling C\$2447; incl 1930s-60s KGV up to late 1960s Centennial & Christmas issues, diff formats, phosphor vars; most likely NH w/ a couple used panes; gen F-VF+	EST	350-450 B
745	Collection */O in Harris album to 1988 plus extras, several 19th Cent incl 8¢ Jubilee HR, many Admirals mostly used, Bluenose used F, lots of 1930s, #227 NH, 228-30 H, 261-62 NH, C4 HR, E2 H VF, E5 NH; modern is mixed used & hinged, also some other BOB & Nfld; gen F+	EST	400-500 L
746	Collection in Scott Master album, mostly used to 2000 (Scott pages to 1992); incl several Small Queens, couple HH low value Jubilees, many used Admirals, Bluenose, modern fairly complete, some H se-tenants o/w mostly used; also BOB, Nfld, official Year Sets 2001-03; couple full panes (#303, 315), modern NH in glassines, more; gen F+	EST	350-450 L
747	Packed album 1852-1995 w/ */O incl unused #41-6 (#46 has sm thin) 50-9 H, 66-73, 96-103, 155-7, 177 NH, 195-200, 268-73, 302 NH & used 4, 14-15, 17-19, 21-30, 47, 79-84, plus many more */O w/ most later NH, owner's 2015 CV \$9,000, also incl over \$450 in face w/ sgls, sets & bklt	EST WP	750-1,000 A
748	High catalog value collection (100s) */O 1852 to 1952 in a cased Lindner hingeless specialty album incl used #4, 14-15, 17-20, 22, 24-28, 30, 46-47, 50, 53, 58-60, 61-62, 72-73, 80-84, 103, F3 & unused 21, 41, 56-57, 81-82, 101, 104-15, 117-20, 175-76, 217-27, 241-45, 268-73, 302, C1-5, E2-3 & others, mixed cond faults incl no gum to F-VF H/NH	EST WP	800-1,000 A
749	Unused accum of better KGV & KGV1 sets & Blks on vinyl pages incl #149-59, 217-27 (2), 249-62 (2) & Blks for 120, 155-57, 176 (2 LH), 198, 201 & others, gen F-VF or better NH	CV WP	5,700.00 LE
750	Unused collection (1000s) incl S/S, mini-sheets etc 1983 to 2012 in mounts in (3) Schaubek albums incl a 2000 Millenium collection as well gen F-VF NH... Canadian \$	FACE	1,450.00 L
CAPE VERDE			
751	488-490 ** VF (3) Hundertwasser sheets of (4)	CV WP	450.00 LE
CENTRAL LITHUANIA			
752	13-22 * F-VF LH, cplt set, all w/ expert hs (KB), high value w/ possibly Calves hs, an extremely rare set, CV reflects OG	CV P	3,228.00

LOT	COUNTRIES OF THE WORLD	VALUE	
753	Collection w/ many unusual sets & sgls */O incl ovpt issues, proofs, perf varieties, incl used #13-22, very interesting!	EST WP 500-600	LE
CHILE			
754	Special S/S as footnoted in Scott after C168, C193, C194, C195, C213, C220D (2) and C247 (6); additional (3) special New Year's gift folders w/ several stamp designs inside, for 1959, 1963 and 1964 from Casa de Moneda de Chile; attractive engraved items	EST WP 250-350	LE
CHINA			
755	2 O F-VF Red SHANGHAI cancel	CV P 400.00	
756	4 O F-VF Large black oval chop cancel, small thin & tear, short perfs at L, bright color	CV P 400.00	
757	6 O VF Black cancel, couple short perfs, deep rich color!	CV P 1,500.00	
758	12 * F-VF H, fresh!	CV P 425.00	
759	14 * F-VF H	CV P 275.00	
760	19 H, fresh!	CV P 225.00	
761	23 O F-VF Bold black chop cancel	CV P 300.00	
762	24 * F H, fresh & bright!	CV P 900.00	
763	53 * VF H 10c on 9c surcharge	CV P 300.00	
764	55 O F-VF 30c on 24c	CV P 400.00	
765	78 * VF H 1c on 3c Red Revenue	CV P 525.00	
766	79 O F-VF Creases & perf thin, 2c on 3c Red Revenue	CV P 450.00	
767	80 O F-VF Creases, 2c on 3c Red Revenue	CV P 400.00	
768	82 O F-VF 4c on 3c Red Revenue	CV P 600.00	
769	122 O F-VF+ Tientsin cancel \$5 Goose	CV P 250.00	
770	158 * F-VF H \$1 Republic, Marine Customs Dept Overprint	CV P 450.00	
771	178-189 * F-VF H Dr Sun Yat-sen	CV P 1,984.00	
772	190-201 * VF H President Yuan Shih-kai	CV P 1,183.00	
773	268-269 O VF Used \$10 & \$20 Gateway high values	CV P 237.50	
774	AIRMAILS Unused collection on Scott pages comprises C1-5, C6-10, C11-20 (C16 used), gen F-VF H	CV WP 360.00	LE
775	POSTAGE DUES Collection of abt (45) diff */O on Scott pages incl unused J1-2, J4-6, J13, J30-31, used J3, J43-58 & others gen F-VF H	CV 380.00	LE
776	Accum (100s) */O mainly post 1940 incl Nationalist issues w/ overprints, BOB, Shanghai plus much PRC incl used #149, unused 2048 & some other later S/S & more, cond varies but gen F-VF H/NH	EST 150-200	B
777	Collection (100s) from abt 1900 to the 1980s on computer generated pages in (2) albums incl Coiling Dragons, Junks, Suns, Overprints, BOB, plus PRC unused #214-21, 1530-39, 1557-72 & others, mixed cond to F-VF H	EST 150-200	L
778	EARLY REPUBLIC ISSUES Collection of over (180) diff 1912 to 1941 on Scott pages incl used #136-38 & unused 154-56, 326-29, 335-38, 391, B2-3 & others, gen F-VF H	CV 500.00	LE
779	Binder w/ (100s) */O incl sgls & Blks, unused #141//150 H (see web photo) plus (2) other Blks w/ some damage, many nice \$10 & up issues	EST WP 200-300	A
780	Two ctn remainder accum (1000s) */O, covers w/ PRC, Taiwan even some Imperial issues w/ faulty #67, 70, much in albums, stock books, pages, glassines etc w/ dup, also philatelic productions & more, bulk of material is used, mixed quality, faults to F-VF H/NH	EST 200-300	L (2)
781	Album w/ few (100) stamps */O w/ some reprints, many art issues that will fill some space in your collection	EST 200-250	B
782	Accum (100s) */O in glassines, cards etc w/ some dup incl Coiling Dragons, Junks, Suns, Overprints etc, some better incl used #1269, 1322 (2), 1355-58 & unused 471, 1482, 1628-31, C1-3 no gum, Yunan 21-24, 25-28 & other BOB, mixed cond faults to F-VF H/NH	EST 300-400	B
783	Unused selection on a stock card comprises #202-10, 212-18, 240-41 gen F-VF H	CV P 1,080.00	
784	Collection (1000s) mainly unused Taiwan with excellent coverage for the period 1964 to 2017 in a large binder incl used #1355-58 & unused 1414-19, 1448-70, 1471-74, 1479-82, 1483-85, 1526-31, 1588-89, 1682-97, 1740-51, B4-9 & others incl S/S, booklets etc, high original face value gen F-VF H	EST WP 500-600	A
785	IMPERIAL Collection */O 1885 to 1909 of over (50) diff on Scott pages incl unused #10, 15, 16-17, 28-29, 31-32, 131-33 & used 18, 21, 22, 27, 30, 33, 48-49, 53, 88-94, 104-8, 121, 124-30 & others, cond varies but gen F-VF H	CV WP 1,850.00	LE
CHINA-YUNAN PROVINCE			
786	Collection of over (35) diff */O on Scott pages incl used #19 & unused 21-24, 25-28, 33-35, 45-48, also some Szechwan w/ 1-2, 4-6, 22 gen F-VF H	CV WP 850.00	LE
CHINA-MANCHURIA PROVINCE			
787	Collection of (32) diff on Scott page Province cplt incl used #1-20 & unused 21-32 gen F-VF NH	CV WP 670.00	LE
CHINA-SINKIANG PROVINCE			
788	38 * F-VF+ H small thin, high value	CV P 1,435.00	
789	68 * VF H \$20 high value	CV P 425.00	

LOT	COUNTRIES OF THE WORLD	VALUE	
790	Collection of over (75) diff */O on Scott pages incl used #35-36, 64-65 & unused 1-15, 34, 39-46, 57-63, 67 (shallow hinge thin), 70-81, 82-88, 94-97 & others, gen F-VF H	CV WP 1,200.00	LE
CHINA PRC			
791	MIXTURE about 10 lbs on paper majority are definitives from the late 1940s to 1954 many Gate of Heavenly Peace types, earlier surcharged Sun types & others going back to Nationalist Junks, also some PRC from the 1970s mainly definitive types all on large paper, mixed cond to F-VF	EST 150-200	L
792	Unused accum of various special S/S, sheets, presentation books etc w/ dup from the period 1999 to 2006 incl #2976 (16), 3119a (7), 3529a S/S (4), (2) year 2000 presentation books & several other productions incl Hong Kong gen F-VF NH	EST 250-300	L
793	Accum stkbk/album packed w/ sgls, sets & S/S, must see to appreciate the volume, incl #2429//3333 seems to be cplt from 1993-2003 w/ no S/S, all in cplt set which are PO fresh, all unused NH clean, mounted on pages from Fidelity Trading Co.	EST 300-400	L
794	Collection (100s) */O/CTO mounted on graph paper, earlier incl mainly reprints, later CTO incl some good unused sets from the 1970s w/ #1067-75, 1084-89, 1090-94, 1095-98, 1099-1102, 1457a & others gen F-VF H	EST WP 300-400	LE
795	Accum (100s) */O w/ slight dup in glassines, cards etc incl used #716-31, 1501 & unused 545-50 & 554-59, 696-701, 960, 1303-6, 1357-62, 1392-98, 1530-39, 1561-68, 1678b (2), C1-5 & others, cond varies gen F-VF H/NH	EST 300-400	B
796	Small wholesale group of 1980s-90s commems, most in multiples or panes; ranges #1941 // 2947 in quantities of (10) to (40) but #2829-32 (400), 2850-53 (64) and 2855-58 (96); also several Hong Kong sets incl #780-83 (147), 783a (100), 784-87 (60) and 788-91a (47); gen VF	APX CV 4,400.00	L
797	S/S & SHEETLETS #2448//3338 incl unused #2725a, 2730a, 2989a, 3097a, 3118a, 3186, 3209-10, 3246, 3253-4, 3255-8, 3259-60, 3262-5, 3267-70, 3271-2, 3274, 3276-81, 3283-5, 3286, 3287-8, 3289, 3290-2, 3295-6, 3297-9, 3300-3, 3305-7, 3311-13, 3315-19, 3320, 3321, 3322-5, 3328, 3338 & many more	EST 600-750	L
CHRISTMAS ISLAND			
798	Unused collection (100s) 1958 to 2012 in mounts on Scott & Minkus pages nearly cplt missing only some later S/S, gen F-VF H, post 1970 are NH	CV 900.00	B
COCOS ISLANDS			
799	Unused collection (100s) 1963 to 2012 in mounts on Minkus & Scott pages, lots of attractive topical sets incl birds, shells, crabs, fish, flowers etc gen F-VF NH	CV 780.00	B
CUBA			
800	Couple (100) */O on stkpgs, from Spanish, US and Republic era to 1960, Classics mostly used, modern mostly unused H/NH; good selection incl full sets, Airmails C1-11, C22-23, C30-31, other BOB; gen F+	EST 200-300	LE
801	(2) Mystic Special Albums from 1960-2008 w/ most used or CTO, very unusual collection, nice coffee table piece	EST 200-250	L
802	Mystic's "Castro's Cuba" collection, (2) binders pages 1960-2011; a few years already hinged in place, most still in original retail baggies by year; all CTO as normal due to sanctions; appears complete, gen VF	EST 250-350	L
803	Unused collection (100s) of sets & S/S mainly 1929 to 1962 arranged in a stkbk incl #294-303, 324-31 imperf, 340//E11, 463//E14, 652a/662a, C16, C31, C33, C136-46 & other better sets & S/S, gen F-VF NH	CV WP 1,085.00	LE
804	Unused collection of Castro era sets & S/S w/ values to \$20 & apparently nearly cplt w/ about (1100) diff for the period 2000 to 2010 arranged in (2) stock books, loads of colorful & popular thematic sets gen F-VF NH	CV 1,500.00	L
CZECHOSLOVAKIA			
805	Collection (1000s) */O/CTO 1945 to abt 1991 on Scott pages incl unused #434a, 1129a, 1435-39, 1913a S/S & used 1134, 1134a imperf & others gen F-VF H/NH	EST 125-175	B
806	Useful collection */O w/ sgls, sets & S/S, nice clean Scott pgs from 1918-80, much of the unused NH, many good topical sets throughout, worthy of building upon to become a beautiful collection, no BOB issues	EST 200-250	A
807	(100s) */O in (2) Scott Specialized albums w/ owner's 2019 CV \$1,200, incl many nice items, far too many to list	EST 200-250	L
808	Small stkbk w/ (120+) unused mini-sheets from 1965 to 1984 (few dups) incl #1406, 1435-9, 1658-62, 1689-90, 1711-15, 1847-51, 1877-9, 1950-5, 2126-9 & many more, a few are LH but most are NH & fresh	CV 1,250.00+	LE
809	Comprehensive collection 1918 up to end of WWII w/ Bohemia & Slovakia; in Alba-Stiburek album w/ quadrille pages for extras; incl many unused Hradcany w/ varieties, C1-3 HR not signed, 61a HR, 201a, 254B w/ label (2); others incl unauthorized ovpts on Austria, OLI-2, Newspaper provisionals, Eastern Silesia, Siberian Legion, gutter pairs, printed & blank labels, special cancels, more; some dupes and issues to 1950s on extra pages in folder; gen F-VF owner's CV, lots of interesting items here	APX CV 3,700.00	L

LOT	COUNTRIES OF THE WORLD	VALUE	
DENMARK			
810	Accum couple (100) */O 19/20th Cent w/ dup on stock pages incl #2, 11, 12, 15, 16, 27, 31, 34, 69, 164-75 (2), 210-19, DWI 2 (2) plus various Local Post, Parcel Post & Christmas Seals 1904-1950, mixed cond faults to F-VF H	EST WP 125-175	LE
811	Collection (100s) */O 19/21st Cent to 2017 in a binder, some better used #145-51, 153-54, 164-75, but value lies in the unused post 1960 issues with a considerable total face value incl some S/S, bklt panes etc gen F-VF H	EST 150-250	A
812	& DWI Stender hingeless album w/ Christmas seals 1910-62 sgls & sheets, plus album DWI unused #5-10, 14 (toned) 16, 20, 18a (2) diagonal halves, 21-22, 29-30, 37-39, 40-42, 51-8, J1-4 & used 5-10, 46, 48, J2-3 plus album Denmark unused C6-10, many 1871-1923 officials */O high CV, unused M1 & M2, P1, P2, P3, P6, P9, P10 & used P7, P9, P10, many more, plus album Faroe Is. 138 bklt (22) @ \$14 ea, over (25) oversize envs & small stkbk w/ nice used Denmark	EST WP 400-500	L
813	Accum (100s) of glassines w/ */O incl unused #27 (4), 41//50, 65-9, 71 Blk/6 NH, 85-96, 111 (2), 120 (2), 126 (2), 128, 129, 137 (4), 145-54, 176-7, 185-91, 192//197, 210-19, 246-51, plus many many more, incl used many earlier up to #15, 16 (2), 19 (2), 31, 34 (10), 35, 37, 50 (10), 51 (10), 52 (10), 56 (10), 68 (15) CV \$180, 69 (15), 79-81 (5), 80 (4), 126 (10), 142//154 many, 164-75, 176-7, 185//191 plus many more, up to #650, rewards to be found, owner's CV over \$15000	EST WP 500-600	B
814	Accum (100s) of glassines */O incl unused #650//830 most NH plus B1-2 (9), B3-5 (10), C1 (10), C2 (15), C3 (20), C6-10 (5), I2-3, J1-7, J8 (4), J9-24, M1-2 (10), incl used B1-2 (9), B4 (8), B5 (7), C1 (8), C2 (15), C3 (9), C4 (3), J1-7 (2), J8 (3), M1-2 (7), O1-O2, plus many used/unused officials & newspaper issues, a must to inspect w/ many surprises, great for Ebay, owner's CV over \$7000	EST WP 500-600	B
EASTERN RUMELIA			
815	26 * F Genuine 3-toed lion ovpt, OG, small hinge thin & couple pulled perfs at bottom (2015 Sismondo Cert)	CV P 675.00	
EGYPT			
816	224 ** VF NH King Farouk's Birthday	CV P 200.00	
817	Extensive unused collection (1000s) in mounts 1879 to about 2011 in a Minkus album & on pages loaded w/ better incl #27-28, 30, 36, 41, 50-59, 66-73, 78-88, 91, 92-107, 108-13, 168-76, 188, 340, 359-60, 474-90, 889-904, C1-2, C3-5, C142-44, E1-2 & other BOB w/ extensive post 1960 incl S/S gen F-VF H/NH	EST WP 500-750	L
FAROE ISLANDS			
818	Unused collection of over (350) diff being highly cplt 1975 through 1999 in a cased Lindner hingeless specialty album gen F-VF NH	CV 690.00	A
819	Unused collection (100s) 1984 to 2014 mainly diff on stock pages incl sets, S/S, mini sheets, booklets & panes & more, values to abt \$30, lots of attractive topical material w/ high original face value gen F-VF NH	APX CV WP 1,885.00	LE
820	Fairly complete collection on pgs 1983-2009, all NH, mostly sets, S/S, few bklt & FDCs, each page individually cataloged by owner (total \$1503)	EST 400-600	A
821	(2) collections on hingeless pages (Safe & Lindner), both fairly complete to 1986 or 1989; stack of full panes 1980s commems in sleeves & a few booklets; owner's recent CV, pages like new incl one binder	APX CV 1,636.00	L
FIJI			
822	Unused collection in mounts on Scott & blank pages, to mid-1970s, incl #17, 93-106, 110-13, 117-31B, then QEII mostly complete, also #128 on first flight cover; owner's recent CV \$1077, gen F-VF H/NH	EST 250-350	LE
FINLAND			
823	ALAND Unused collection/accum (100s) 1984 to about 2012, values to abt \$25 on stock pages incl sets, S/S, mini-sheets, booklets etc mainly all diff with lots of attractive topicals gen F-VF NH	APX CV WP 1,275.00	LE
824	Accum of (100s) of glassines w/ */O incl just to name a few unused #17 Blk, 30 (2), 46//55, 107 Blk/9, 171-79 (6), 178, 181 (3), C3 (2), incl used 4 all teeth, 9 (6), 10 (6), 19 (3), 30 (4), 54 (2), 110 (10), 153-4 (3), 182-3 (3), 183 (2), B2-4, B9-11, B35-8 w/ many more semi postals & other BOB, owner's CV over \$10000	EST 400-500	B
825	Unused collection in mounts on Minkus pages to 1999 then Scott pages to 2012; begins w/ 1881 penni issues, Russian Arms, First Republic arms fairly complete, well filled onward, lacks some parcel posts; plenty of se-tenants, S/S and modern self-adhesives; owner's recent CV, gen F-VF+ H/NH	APX CV 3,730.00	L
FRANCE			
826	55a O AVG-F Tete-beche pair, scarce!	CV P 1,750.00	
827	120 ** VF Fresh NH, Yvert #115	EURO P 315	
828	226 O VF Marginal Expo cancel not effecting the NH stamps, fresh!	CV WP 1,100.00	SE
829	253 P VF NH Deluxe Proof Pont du Gard...Yvert #262P	EURO WP 1,000	LE
830	2713, var (2) each of two premium items: Art S/S for philatelic expo Scott #2713 in original folder; 2014 first "Treasures of Philately" group of (10) S/S, €120 each, Yvert SB1 CV €280 each	EURO 660	LE

LOT	COUNTRIES OF THE WORLD	VALUE		
831	B213-B216 ** VF NH 1947 1fr-6fr Cathedrals (150) sets cplt to 6fr (lacking 10fr only), few w/ small flaws/faults, ideal for eBay dealer	CV	795.00	LE
832	B213-B217 ** VF NH 1947 1fr-10fr (50) sets in sheets/ part sheets	CV	377.50	LE
833	C8-C14 ** F-VF Cplt set 1936 plane over Paris w/ some toning, VF cond other than tone spots	CV WP	1,697.00	LE
834	C15 * VF H Monoplane over Paris	CV P	625.00	
835	Unused accum, dozens of sheets, S/S, booklets etc incl #942c (2), 1100 (2) sheets, 2168 (2), B572a, C21 sheet of (25) & others gen F-VF NH	EST	100-150	LE
836	Unused accum of Art stamps (100s) mainly from the period 1963 to 1976 mostly in folded sheets in a sheet file gen F-VF NH	EST	100-150	LE
837	IMPERFS 1960s group of (32) unused few dup in Scott IDed glassines incl #1149 & other better gen VF NH	EURO	915	SE
838	RED CROSS BOOKLETS Dup unused stock of over (200) 1953 to 1981 incl #B282a, B291a, B309a, B347a (4), B356a (4), B365a (3) & later, some in qty of over (15) each, gen F-VF NH	EST	150-200	B
839	Accum (100s) */O w/ dup 19/20th Cent to the 1970s on stock pages incl used #42, 45, 107, B5 & unused 198-201, 308-10, 348, 476H (2), 700-705 (2), 752a, 959-63, 1100, B147-B152 (sheets), B258-63, B267-72, B276-81, B285-90, B294-99 etc gen F-VF H/NH	EST WP	200-300	LE
840	Collection post WWII 1945-70 in Deluxe Hingeless Lighthouse album (100s) mostly NH w/ owner's 2019 CV \$1,000++ incl #553-6, 615a, 650-4, 707-10, 801-4, B224-31, B238-42, B249-54, B341-6 plus many more	EST	200-300	A
841	Scott Specialty album w/ pgs to 1991, no BOB issues from earlies to 1991 w/ many in mounts w/ some NH but expect H in mounts, also many cplt sets	EST	250-300	A
842	Well filled album */O from earlies to 1977 w/ the first (4) pgs owner's CV over \$2400 & from there on well filled pgs w/ cplt unused LH or NH sets, also incl airs, semis & postage dues, nice collection	EST	250-300	A
843	Accum (1000s) */O 19/20th Cent in (3) binders & in glassines, cards etc value in unused w/ #118, 256-57, 306, 308, 475-476H, 553-56, 700-705, 907-9, B17, B53, B59, B153-56, B258-63, C7, C16, C37-40, J91 & others incl older Art stamps, some imperfs & a couple proofs, mixed cond faults to F-VF H/NH	EST	250-300	L
844	Collection 1933-81 of many (100) NH sgls/sets in clean Scott Specialty album, incls #300, 308, 553-6, 612a, 700-05, C33-36, C37-40, all VF, clean & attractive, useful collection	EST WP	250-300	A
845	Scott album w/ specialty pgs to 1987 w/ many cplt sets 1932-87 LH, incl also many better semi postals such as B42-3, B48-53, B54-9, B66-7, B70, B83, B86, B89A, B97-100, B135-46, B117-28, B157a, B258-63, B267-72, B276-81, B285-90, B294-99, nice clean collection	EST	350-450	A
846	Scott Specialty album w/ pgs to 1991, few early used but many from 1932 on unused LH, incl #329 w/stain on R side, stamps on sheets are unused NH, many cplt semi-postals from 1914, semi-postals cplt from 1935-91 unused LH, airs incl C18-21, C22, C23-7, C34-6, nice clean collection	EST	350-450	A
847	(2) vol Davo hingeless album, pages to 1979; good selection */O w/ 19th Cent mostly used, modern w/ many full unused sets, post-war era virtually complete; owner's 2020 Scott CV \$4229; expect some faults or condition issues in earlies, gen F+ H/NH	EST	350-450	L
848	Collection (1000s) */O 1849 to 1988 in (2) Scott albums incl used #3-4, 19-20, 67-68, 93-94, 126, 131-32, B42-43 & unused 198-201, 477-91, 624, 700-705, 952-55, 1100, B2, B117-B157a, B267-73, B276-308, C5, C7, J93-97 & others, cond varies some earlier w/ faults to later much F-VF H many NH	EST	350-400	L
849	Collection (100s) */O 1849 to 1996 in a Scott album incl used #3, 4, 12, 28, 29-31, 38, 46, 65-68, 77, 93-96, 102-8, 121-32, 253, 254A, 348, 397-414, 1100, B1-6, B11, B23, B31-33, B41-43, B153-57, B267-72, C29-32 & unused 122, 123, 125, 198-201, 624, 952-55, B12-18, B249-56, B258-63, B276-81, C37-43 & others, cond varies on earlier w/ a few faults to later F-VF H/NH	EST WP	350-450	A
850	Collection Red Cross semi-postal booklets in mounts, complete 1952-87, all appear intact, VF	CV	1,251.00	LE
851	IMPERFS 1980s Unused group of (58) w/ a few dup to about 1986 in Scott IDed glassines incl #1688-93, 1695-96, 1708, 1713, 1716, 1723-27, 1728-29, 1930a, 1931 (2) & others gen VF NH	EURO	2,275	SE
852	IMPERFS 1950s group of over (80), few dup 1956 to 1959 in Scott IDed glassines incl #790-93, 794-800, 801-4, 817, 821-24, 857-63, 865-72, 883-86, 889-90, 907-9, 929-30 & others gen VF NH	EURO	3,200	SE
853	IMPERFS 1970s group of (77) few dup in Scott IDed glassines incl #1361 (2), 1391, 1394-97, 1399-1400, 1413, 1431-32, 1480, 1560-77, 1626-29, 1681 & others gen VF NH	EURO	3,000	SE
854	Collection 1853-1966 sev (100) */O in Scott Specialty album, mostly used & attractively cancelled, semi-postals mostly OG & very complete 1935-66, many pages w/ penciled CVs, gen F-VF or better, ideal for French collector looking for cancels, owner's CV abt \$2,500	EST	500-600	A
855	Deluxe proofs Yvert & Tellier #261, 295, 296-7, 304, 305, 311, 313, 314, 315, 318, 319, some soiling but not for the age of them... 2019 Y&T	EURO WP	2,275	LE

LOT	COUNTRIES OF THE WORLD	VALUE	
856	(2) Lindner hingeless albums fresh & clean packed w/ issues from 1936-80, many high cat sets most unused NH, some unused H incl #329 LH Intl Philatelic Exhibit Ceres type S/S CV \$360, also incl #700-5, 707-10, 711-15, 1100 (8), B157a, B238-47, B249-54, B258-63, B267-72, B276-81, B285-9 & many more H/NH/LH, owner's CV \$4,000+, the albums are worthwhile	EST WP	700-800 L
857	(7) albums w/ *O issues from earlier to late 1990s w/ many cplt sets &/ or sgls, overlapping of sets, regs, commems, airs & semi-postals, great for dealer or selling on eBay, mostly unused, value to be found	EST	1,250-1,500 L
FRANCE & AREA			
858	Accum (100s) *O 19/20th Cent w/ dup incl used France #66-68, 70, 74-75, J20 & unused 414, FSAT 16-20, 23-24, 52-53, C5-7, C73-87, Fr Equatorial Africa B1, CB1, St Pierre 522-544, C18 & others, cond varies gen F-VF H/NH	EST	100-150 LE
859	Accum (100s) *O 19/21st Cent in (14) retired APS Circuit books still containing much of value mainly unused incl sets, S/S, booklets etc w/ France #305, 311-12, 319-20, 347, 349, 700-705, 1821, B5-6, B249-54, C43, C56-57, C61, FSAT 206, C113, C123, C135, Monaco 90-92, Somali Coast C35-36 & more, cond varies but gen F-VF H many NH	EST	200-250 B
860	Accum booklets & proofs, incl (23) semi-postal full booklets from B291a // B522a w/ current CV \$307; (2) full panes (30) Arts Series Klimt #2870 (CV \$180); group of (29) imperf proofs & (50) deluxe proofs from various French Areas as Chad, Laos, Dahomey, Cambodia & some Omnibus; overall gen VF	EST	200-300 L
FRENCH COLONIES			
861	Accum (1000s) *O w/ dup on stock pages from the 19th Cent to the 1940s w/ values to abt \$50 incl Fr Colony General Issues, Offices w/ China, Fr India, Fr Morocco, Lebanon etc as well as smaller Colonies, mixed cond faults to F-VF H	EST	150-200 L
862	Grp of *O collections on Minkus pages 19/20th Cent some to the 1980s incl unused Lebanon #169-72, C6-8, C97-100, Laos 101-103 & C46, Martinique 129-32, 217-33, B6, C11, J15-36 plus Cambodia & various Offices incl Port Said 18-32, Zanzibar 26 & others gen F-VF H	EST	175-225 L
863	Unused accum of better areas 1970s to 1980s w/ dup, sheets & S/S in glassines etc incl FSAT #76 (8), C88 (5), C98 (5), C107 (26), Fr Polynesia 491 (12), 498-500 (10), C179 (10), St Pierre 517 (4), Monaco C77 (sheet of 30) & others gen F-VF NH	EST	175-225 A
864	Mostly unused accum (100s) w/ dup in glassines, cards etc incl FSAT #8-10, 15, 43-44, Fr Polynesia 180, 205, C41a (2), C117-19, New Caledonia 317a, C36-37, Monaco 142, 262-73, 428-29 (2) & others incl Reunion, Morocco & more, mixed cond to mainly F-VF H/NH	EST	175-225 B
865	Unused accum (100s) mainly diff sets 1940s to 1970s in Scott IDed glassines incl FSAT #1-21, 23-24, C1-2, C3, C4, C5, C6, the balance is mainly early French Independent Africa, gen F-VF NH	EST	200-300 B
866	Collection (100s) *O from Fr Congo to Gabon 19/20th Cent to the 1980s on Minkus pages incl unused Fr Equatorial Africa C31-34, C37, Fr Guiana 44, 48, 85, B1, Fr India 14-19, Fr Polynesia 10, 12, 13, 17, 48, 69, 179-81, C21, C48, FSAT 1-15, 21, 29, 35-36, C5, C12, Gabon 41-42, 124-47, J1-11, J12-22, J23-33 & others gen F-VF H	EST	350-450 LE
867	Collection (1000s) *O 19/20th Cent to the 1960s in (2) Minkus albums incl unused New Hebrides #98-108, J8-10, Tahiti 29-31, Indo China 115-35, J31-43, Fr Polynesia 182-90, 199-202, Fr Morocco 6, 11-19, 21, 55-68, Senegal 131-37, Wallis 89, Somali Coast 61-62, 111-18, 121-34, 248-66 & others, cond varies but gen F-VF H	EST	350-450 L
868	Impressive collection of mostly unused sgls/sets in Scott specialty album, note (all OG unless specified): Alaouites C1-4 (total CV \$273); Alexandria C4-8 (total CV \$113), Cilicia 4, 19-21, 78 J9, J10, J12 (total CV \$522), also incl Laos, Lebanon, Cambodia, Syria, gen VF collection	EST WP	400-500 A
FRENCH AFRICA			
869	Grp of country collections w/ (1000s) *O 19/20th Cent some to the 1980s on Scott & Minkus pages incl unused Benin #41-42, Cameroun C26-29, Chad 159-62, Comoro 42, 131-55, C69-95, Dahomey C14-15, Fr Congo 3 (used), 18-25, 42-48, Fr Morocco 108-15, CB11-20, Fr Sudan 102-105, 112, B2-6, Gabon 45 & others, cond varies but much F-VF H	EST	300-400 B
FRENCH INDIA			
870	Collection *O on Scott pages, 1903-52, incl unused #24, 54-79, 100-03, 117-34 (less 123A), 190, 191-209, 212-29, B7-11, C14-16 NH; used #189; gen F-VF virtually all hinged	EST	250-350 LE
FRENCH POLYNESIA			
871	Unused accum (100s) in an album & glassines incl issues 1930s to 2010 & incl #199-207, 233-36, 241-44, 706b, 735, 760, 859g, 930b, 983, B6-10 (2), C21, C33, C54, C78-82, C95, C98, C122-26, C127 & many more gen F-VF H much NH	EST	300-400 L
872	NH selection of mostly commems 1970s-2000s incl S/S and (3) prestige booklets, plus a few early issues; gen VF	CV	818.00 LE

LOT	COUNTRIES OF THE WORLD	VALUE	
FSAT			
873	Unused accum of dozens of sets on stock pages 1955 to the 1980s w/ dup from (1-5) ea incl #1-10, 20-22, 29 (3), 52-53, C1-2 (2), C3, C17 (3), C18 (4), C26-27 & others gen F-VF NH	EST WP 250-350	LE
874	PROOFS Group consisting of (18) deluxe proofs, few dup, incl #133-42, C90a (3), C94a, C99, C100-101, C106 (2), (4) collective proofs w/ #101-2, 112-13, 118-119 & C91, 121-22, plus C98 signed artist proof, gen VF	EURO 1,500	SE
875	Unused group of better airmail sheets some triptych & diptychs comprises C10a, C17, C25a, C35a, C40a, C45a gen F-VF NH	CV 1,340.00	LE
876	Unused accum of topical definitive & commem sheets 1983 to 1992 in a sheet file mainly diff incl #172, gen F-VF NH	CV 1,725.00	L
877	PROGRESSIVE COLOR PROOFS in strips of five (30) 1979 to 1984 incl #82-83, 87-88, 90 (6), 104, 106, 107, 108, 111, C50, C57, C61-62, C71, C78 (2), C79 (2), C82a (3), lots of diff colors & many nice topicals incl Penguins, gen F-VF NH	EST WP 350-450	LE
878	Unused collection in mounts on pages incl #1-30, 37-45, 52-53, C1-23, C29-32 & others gen F-VF H many NH	CV WP 2,385.00	LE
879	AIRMAIL SHEETS unused accum dozens 1977 to 1992 w/ some dup many nice topicals incl C48 (2), C60 (2), C70 (2), C77, C88 (2), C90a (7), C98 (2), C122 & others, gen F-VF NH	CV 2,590.00	LE
880	Collection (100s) mainly unused 1955 to 1981 on exhibition pages w/ some dup & some specialty material incl #1-24, 28, 31-60, C1-27 & later material also imperfs incl 12-15, C3, C54-55 plus C1 signed artist sunken die proof & cacheted FDC incl 23-24, 31-32, C6, C7, C8, C14, C19-23 & others, gen F-VF H/NH or better	EST WP 500-600	B
881	IMPERFS Unused accum 1974 to 1989 incl sheets & singles incl C35a (1), C70 (10), C75a (5), C82a (5) C87 (10), C88 (10), C90a (5), C95 (10) & others, loads of nice topicals incl Penguins gen F-VF NH	EURO 2,980	LE
GERMAN STATES GROUPS			
882	Old accum (100s) */O in Scott IDed glassines wide range of material from the larger & smaller States, bulk are used 19th Cent w/ dup some w/ (25+) of each incl Bavaria #8 (12), 14 (25), Saxony 13, 14 (2), Oldenburg 25 (3), Hanover 6, 9, 12-14, 16, 18, Wurttemberg 1 (2), 16, 17, 18, 21-23, 26, 30, 39b, 43-44, 52 & others incl plenty of Thurn & Taxis most all w/ faults incl thins, tears, cut into, soiling etc, individual State values range from \$100 for Lubeck to over \$23,000 for Thurn & Taxis, owner states a total cat value for all of over \$68,000 w/ some not even counted! EXAMINE!	EST 500-750	B
GERMAN STATES-BAVARIA			
883	34, 37 ** VF stamps NH, full panes of (30), expect minor selvaige flaws incl margin tear, bright & fresh (#37 Michel CV €3240 alone)	CV WP 2,490.00	LE
884	37 ** VF stamps NH, full pane of (30) expect minor selvaige flaws, bright & fresh (Michel CV €3240)	CV WP 2,085.00	LE
885	Complete set (?) of revenues (14) values circa 1890s & (3) others, all Blks/8, all fresh, unusual, F-VF H	EST WP 100-150	SE
GERMAN STATES-WURTTENBERG			
886	33 O F Tied on small piece w/ distinct Stuttgart cds	CV P 800.00	
887	40 O F Urach cds, fault free w/ vivid color!	CV P 400.00	
GERMANY			
888	2//25 O F-VF Incl 2, 4, 8-10, 25, all fresh & selected for cancels	CV P 532.00	
889	883-890 ** VF NH, abt (190) in sheets (see Scott footnote)	CV 1,140.00	B
890	982, B489//502 ** VF NH #982 (100) S/S; B489, B490 & B502 each w/ (200) S/S NH & (100) used ea, all in original PO bands, excellent topic, great for promotions	CV 4,065.00	B
891	1007 ** XF NH, (1080+) S/S all in original bands of (100)	CV 1,188.00	B
892	B33a-B33d ** VF NH Blk, reduced S/S, extremely fresh, CV as sgls	CV P 330.00	
893	B58a-B58d * F-VF Some light DG, strip from S/S, all w/ Schlegel handstamp	CV WP 360.00	
894	B68a-B68d * VF Appears NH, strip of (4) from S/S, couple minor gum tone spots on Spf	CV P 360.00	
895	C34 ** VF NH 3m high value Airmail	CV P 425.00	
896	C35-C45 O F-VF All sets cplt, few w/ sm flaws (light tone spots etc)	CV P 2,707.00	
897	CL6 ** F-VF NH, BPP handstamp (Simon)	CV P 340.00	
898	STORKOW Proof for 12+38pf stamp intended for souvenir sheet, in black, NGAI, thin paper, crease along L margin w/ small shallow thin, F-VF (Michel BI 2 P)	EURO P 700	
899	Michel 65I * F-VF+ LH, rich color, extremely rare	EURO P 150	
900	Hamburg American Packet Company 10¢ semi-official Seepost stamp; genuine used w/ unidentified pale blue cancel F-VF+, first printing (Michel #1), 1980 APS Cert	EURO P 300	SE
901	Collection (100s) */O 1872 to the 1940s in a homemade album incl used #14, 20, 398-400 & unused 8, 15, 432-443, B69-78, B91-92, B102-106, B119, B141-43 & others incl some Occupations, cond varies gen F-VF H	EST 150-200	B

LOT	COUNTRIES OF THE WORLD	VALUE	
902	Used group of better on lot pages incl B34-37, B55a, B56, B310-13, B316-17, B320-23, B330 Blk, C27-34, 4N11-13, 9N40, 9NB8-11, 12NB10-12 gen F-VF	CV	1,500.00 SE
903	Accum */O many (100s) 20th Cent most IDed on 102 cards, mostly semi postals, some Officials, Occupation, Wurttemberg, sgls, sets, S/S, little dup, incl Used B48, B306-8, B308, B314-5, B327-30, B332-3, B338-41, C56, O45, O62-79, Unused incl B314 NH, B331 NH, B344-7, C34, cond varies but most F-VF H/NH	EST	200-250 B
904	Accum (100s) used on pages & in stksheets & binders mostly collected for the cancels, huge CV & great lot for the specialist	EST	200-250 L
905	Collection (1000s) */O 19/21st Cent to abt 2017 in a binder incl used #669, 686-91, 693-701, C55-56 & unused 27, 9NB4-5 & others but much value in Euro denominated issues 2002 to 2018, over €500 in face w/ sets, S/S etc also incl Berlin & GDR, mixed cond on some to mainly F-VF H	EST	250-300 A
906	Collection (1000s) */O 19/20th Cent to 1997 in a Minkus album, many better throughout w/ unused B104, B314-17, 9NB1-3 & used 666, 669, 670-85, 686, 695, B75-78, B338-41, C56, 9N36-39, 9N42-60, 9N62 & many others, mostly F-VF H	EST	250-300 A
907	FAKES & FORGERIES BOOKS Complete (15) volumes plus addl handbooks by Dr. Werner M. Bohne, also abt (20) GPS monthly handbooks, great reference to have, excellent cond	EST	250-300 L
908	Collection (1000s) of */O post WWII issues to abt 1992 in a Minkus album incl unused #664a, 665-68, B314-17, B327-47, 5NB4a, 5NB5-8b & used 669, B320-24, 9N63, 9N67-68, 9N75-79, 9N80, 9N94-98 & lots of others gen F-VF H	EST	300-400 A
909	(100s) mostly unused (used classics) in two Schaubek hingeless albums w/ many better items incl BOB & some seals & labels, incl #187a, 207b, 257a, 263b, B59-67, B91-92, B102-104, C35-37, C38-39, revenues, position items & much more	EST WP	300-400 L
910	Bund collection 1949-80 & 1999-2008, used on hingeless pgs, appears cplt, incl better earlier issues, all VF	EST	300-400 L
911	(2) fairly lg dealer stkbks 1961-85, looks very cplt, usually in quantities of (10), all VF NH, great topicals, face abt 1800 DM	EST	300-400 L
912	Parallel */O collection 1949 to 1959 & 1990 to 2005 in (5) deluxe KABE hingeless bi-collect cased hingeless specialty albums (retail for the albums alone over \$750!) coverage for pre 1960 spotty & mainly used 1990 to 2005 mostly cplt w/ commems, defins & S/S gen F-VF NH	EST	350-450 L
913	OCCUPATION (100s) unused in a specialized collection mounted in Schaubek hingeless album mostly from WWII w/ many areas incl Bohemia Moravia, General Government, Serbia, Flemish Legion & many others, could be finds for the specialist	EST WP	350-400 A
914	Specialized collection in (16) binders w/ many issues you mostly likely have never seen, incl unused NH #664a, B12-B32, B294-5 etc, also incl bklt, many covers & cards, air issues, military post, post-war, pre-war, locals, many semi-postals, regulars etc, many diff	EST	400-500 L
915	Stack of German stkpgs w/ unused singles & small multiples for mostly 1960s-70s West German commems & semi-postals, a few earlier, est CV \$550, likely all NH; then Davo hingeless album 1949-69, well filled w/ mostly used, regulars & semi-postals, plus some extra modern used on manila pages & some unused S/S, est CV \$800; gen F-VF	APX CV	1,350.00 L
916	1932 Radio Conference, Madrid, presentation bklt containing various German issues, tipped to page, all VF, incl issues from 1925-32, incl MI #370//445, 450//66, Zeppelins complete less 1933 Chicago flight, some light bklt toning, Michel cat €2080, extremely rare intact bklt, very few exist, ideal for exhibitor or German specialist	EST	500-750 LE
917	Large stkbk w/ many (100s) */O mostly West Berlin and Soviet Zones; incl 9NB3a hinged, UPU sets hinged & used, Goethe sets hinged & used, 10NB11 hinged (2); also other full sets */O, Bells, Soviet Zone Bezirk ovpts, used stock Zone ovpts and portrait issue; gen F-VF	EST	600-700 B
918	ZUSAMMENDRUCKE Extensive collection of this interesting area mounted in Schaubek album, comprised of pairs, blocks & bklt in predominantly LH cond w/ some NH, incl items from Empire, Third Reich (no West Germany), many items w/ Michel CV over €100, also incl some private printing items, great lot for the specialist	EST WP	1,000-1,200 A
GERMANY-BERLIN			
919	9N21-9N34 ** VF NH red ovpts	CV P	1,000.00
920	9N35-9N41 ** F-VF NH UPU	CV P	550.00
921	9N59-9N60 ** VF NH, both signed, w/ 2017 Raybaudi Cert, Scott CV as NH (Michel #59-60 €460)	CV P	330.00
922	9NB3a ** VF NH Currency Victims S/S	CV P	1,200.00
923	Group of (5) better NH sets: 9N1-20, 9N21-34, 9N35-41, 9N64-67 and 9N84-93, on dealer cards F-VF+	CV	2,110.00 SE
924	Stkbk w/ NH Blks for 1960s-70s commems & semi-postals, also some unused singles, a few used defins, NH S/S, coil strips; also (37) covers w/ recent CV \$230; gen F-VF+	EST	300-400 L

LOT	COUNTRIES OF THE WORLD	VALUE	
GERMANY GDR			
925	82-84 ** VF NH Mao	CV P	205.00
926	144a ** VF NH, (2) imperf Marx S/S	CV	240.00
927	144a, 146a ** F-VF NH, Karl Marx S/S, 144a both perf & imperf, 146a perf only (sm gum thin), others w/ barely perceptible gum flaws	CV	360.00
928	Accum many (100s) singles, sets, S/S 1949 to 1990 w/ dup in (3) stock books incl unused #58-67 (2), 272-77, B17-20 (2), B21 & used 58-67, 78-79, 80-81, 82-84, B17-20, B21a & others, cond varies but gen F-VF H/NH	EST	150-200
929	& RUSSIAN ZONE early issues on Scott pgs, incl 10N29-44 (used), 10NB1 (light soiling & creasing), etc gen F-VF	EST WP	150-200
930	Extensive collection many (1000s) 1949 to 1990 much is parallel or w/ dup & cvrs post 1952 in (5) expensive Lindner hingeless specialty albums appears highly cplt unused (except possibly some Officials) incl unused #54-57A, 58-67, 78-79, 80-81, 82-84, 122-36, 144a-146a perf & imperf, 155-71, 264a (used & unused), B21a & other better plus some specialty material, mixed cond to mostly F-VF H much NH	EST	500-600
931	Complete used collection to 1990 in (2) albums, VF throughout	EST	400-500
932	Near complete used collection to 1971 incl some Soviet Zone, incl all the early sets & most S/S, gen F-VF or better, CV abt €8700	EST	600-800
GERMANY & AREA			
933	Accum (100s) */O mainly in glassines & cards incl used w/ dozens of "Shield types" plus #64, 435 (2), B102, B342 & unused 669, 693 (3), 701, B313, B319, B341, 1N41, 9N72, 9N98, 9N115 (2), Saar 226, B82 & many more, mixed cond faults to F-VF H/NH	EST	150-200
934	Incl (1) album */O w/ Baden, N. German Postal District, Prussia, Saxony, Thurn & Taxis, Saar & a nice selection of used Germany incl unused B68 (toned), B103 H, B105 H & used B91, B92 & many more, plus (1) small album of used & a group of post cards & a few covers	EST	200-300
935	Collection (1000s) */O to abt 1972 in (2) Scott albums incl used #15-18, 366-400, 432-35, 669-686, 695, 701, B123-33, B337, C55, 9N18-24, 9N63, 9N68, 9N80, plus unused 688, B292-93, 9N64-67, plus States, Occupations incl France N28-58, Colonies, GDR, Plebiscites & more, mixed cond faults to F-VF	EST	200-300
936	Used collection in stkbks incl (900) pre-WWII Germany & Area plus (2450) West & East Germany, Berlin, w/o dup, incl varieties, multiples, special cancels, (22) S/S and abt (40) covers & FDCs; some better Memel incl, gen F-VF	EST	250-350
937	Unused collection in large stbkb plus folio, incl (2400) w/o duplication, (700) pre-WWII and balance West & East Ger + Berlin; older incl Reich, Saar, Bavaria, Bohemia, Occup France & Poland; also some varieties as multiples, coils, postal labels, more; good selection, abt 80% NH	EST	250-350
938	Accum (1000s) */O 19/20th Cent in various albums, stock books & lot pages w/ dup incl used #2, 3, 19a, 21, 25, 27, 64, 559 (5), 695 (6), B11, B59-67, B311-13, B314-19, B322-23 (3), C27-34, C46-56 (2) & unused 664a, 667-68, 669, 714, 804 (2), B18, B55-57 & others, cond varies but gen F-VF H/NH	EST	250-300
939	STATES, COLONIES, PLEBICITES Collection in (2) clear Scott Specialty albums to 1947, one stripped w/ the exception of Serbia & Slovakia, other album mostly unused (except States) incl Bavaria, good Offices, Danzig, German East Africa, Yugoslavia, Lithuania, Polish Gen Gov (incl N6-16 NH), Prussia, Russia Occupation, Saar, Serbia, Wurttemberg, etc, gen F-VF, clean, useful & attractive collection	EST WP	400-500
940	Wonderful collection, basically covering all aspects of German philately (except standard Germany), few (1000) in Scott Specialty album incl Berlin 9N21-32 (used), 9N35-41 (less 60pf), most Bells (mixed */O) then mostly cplt incl 9NB1 (NH), DDR very cplt, many earlier used & desirable, decent showing of German Offices & Colonies, Heligoland, Polish Gen. Gov unused & near cplt, incl scarcer sets/sgls, Saar w/ decent 1929-34 semi-postal sets (mostly OG) etc, gen F-VF, a few lightly stuck, extremely high CV, most pgs w/ CV present	EST WP	2,000-2,500
GERMANY OFFICES GROUPS			
941	Specialized collection of cancels on sgls & on pieces mounted on pages by collector in (3) binders incl Offices in China, Forerunner items, Boxer Rebellion & Kiautschou, great lot for specialist w/ many diff cancels & towns	EST WP	400-500
GERMAN COLONIES GROUPS			
942	AFRICA CANCEL Collection used on pages by City cancels in (4) binders from Togo, German East Africa, German Southwest Africa & Cameroun, highly specialized & great lot for the specialist w/ many great cancels on diff values, many better items to be found	EST WP	600-700
943	Specialized collection of used all w/ cancels in (7) binders, incl Caroline Is, German New Guinea, Marshall Is, Mariana Is, Samoa & Offices in Turkey & Morocco, many better towns & cancels, great lot for the specialist	EST WP	900-1,000

LOT	COUNTRIES OF THE WORLD	VALUE	
944	& OFFICES Nice unused collection in Schaubek Album w/ many position & extra margin copies & some bklt panes, highlights incl China #1-6, 47-56, Cameroun 1-25, Caroline Islands 7-9, 21-23, Mariana 17-37, Marshall Islands 13-27, German New Guinea 1-23, German East Africa 11-21, Samoa 57-69, German SW Africa 17-25 & much more, great lot for the specialist or for dealer breakdown	EST WP 1,000-1,500	HWC-A
GERMAN COLONIES-CAMEROUN			
945	19 O VF Impressive UR corner margin single w/ SON, Lomie cds, signed BUHLER BPP	CV P 450.00	
GERMAN COLONIES-CAROLINE ISLANDS			
946	1a O F-VF Light brown 48° ovpt, YAP 8/10/99 cds, scissor trimmed at right (barely), Michel 11 CV €850	CV P 750.00	
GERMAN COLONIES-MARSHALL ISLANDS			
947	2 O F-VF Used, signed BOTHE BPP & others	CV P 550.00	
GERMANY-DANZIG			
948	Unused collection on Schaubek hingeless pages from 1920 to 1938, well filled incl BOB items & position items, great lot for the specialist or for continuation	EST 150-200	LE
GERMANY-MEMEL			
949	N53a ** F-VF+ NH, Blk w/ surcharge doubled (Michel #178 DD I €960)	CV P 640.00	
GERMANY-SAAR			
950	B15 * F-VF H "Charity"	CV P 360.00	
951	B64a, CB1a ** VF NH, both Flood Relief souvenir sheets	EURO WP 1,600	SE
GIBRALTRAR			
952	1283 ** VF NH 2011 William & Kate Royal Wedding S/S (13,660) S/S (face value is £40,980), useable as postage in Gibraltar!	CV WP 163,920.00	L
GILBERT & ELLICE ISLANDS			
953	Unused collection (100s) sets & S/S 1911 to 2011 (Kiribati) in mounts on Minkus & Scott pages incl #40-51, 54-55, 61-72, J1-8 & extensive Kiribati w/ loads of topicals incl royalty, birds, fish, ships, planes, crabs, shells & more incl #788-803, 988-90 etc gen F-VF H	EST 200-300	B
GOLD COAST			
954	Collection (100s) */O on Minkus pages w/ Ghana to 1985 incl used #34-35 & unused 4, 40, 45, 63, 79a, 115-27, 141, 142-43, Togo 90 & others gen F-VF H	EST 100-125	LE
GREAT BRITAIN			
955	33 * F+ (50) unused as singles, (9) pairs, one strip/3 & (7) Blks; labeled w/ plate number, appear OG w/ typical crackly or slightly toned gum, some HR	APX CV WP 2,560.00	LE
956	57a O F-VF Pale Rose plate #2 on white paper, w/ light corner crease	CV P 1,299.00	
957	74 O F-VF Heavy cancel & diagonal crease	CV P 3,250.00	
958	90a O VF Neat oval cancel, couple toned perfs at top	CV P 5,000.00	
959	96, 108-9 O VF Crisp oval or circular date cancels	CV P 965.00	
960	96a O F-VF Manuscript cancel, rare bluish paper	CV P 3,500.00	
961	110 O F Expertly repaired at right	CV P 3,000.00	
962	124 O F-VF Small perf-in "DB"	CV 800.00	
963	142 O F-VF Multiple cancels	CV P 825.00	
964	173-175 O F-VF+ Attractively cancelled First Issue Sea Horses	CV P 925.00	
965	209 O F-VF £ PUC, thin & crease	CV P 675.00	
966	575b ** VF RMS QE2 gray color omitted	CV P 290.00	
967	Unused collection of pre-decimal issues 1880 to 1970 in mounts in a Gibbons album incl #78, 114, 185-86, 203, 294-304, 329-31, 401p, 413p, 414p-17p etc gen F-VF H/NH	EST 75-100	A
968	Several (100) unused on black stock pages in (2) binders, mostly NH GB but a few Offices in Morocco, Tangier and BAT; from KEVIII to QEII mid-1980s, incl commem sets, Wildings & Machin singles & booklet panes; gen F-VF+ H/NH	EST 150-200	L
969	Mostly used collection (100s) w/ dup 1840 to the 1940s on pages incl #1 (3), 2, 5 (3), 6, 26, 27, 28, 37, 40, 52, 55 (2), 57, 70, 85, 87, 94, 180, 222 & others, mixed cond faults to Fine	EST WP 150-200	LE
970	Collection (1000s) */O 1841 to the early 1990s in a Minkus album incl used GB #4, 26, 39, 96, 104-5, 185-86, 222, 251, 275, 286-89 & later material, also much Channel Is incl Guernsey & others, cond varies but much F-VF H/N	EST 150-200	A
971	Accum (100s) */O 1840 to the 2000s w/ dup in glassines, cards etc w/ dup incl used #2, 4 (7), 5 (2), 7 & unused incl a Wedgwood booklet, recent commems & Machin high values, cond varies faults to F-VF H/ most NH	EST 150-200	B
972	MACHIN HEADS lovely unused collection (100s) 1967 to 2004 w/ booklet panes, NVIs, high values & regionals incl MH18-21, MH165-76, MH280-83, MH321-24 & others, high face value gen F-VF NH	EST WP 175-225	B
973	Accum (100s) mainly used 20th Cent in 102 cards w/ dup incl #134 (80), 136 (13), 185-86 (10), 208 (26), 222 (10), 251 (3), 275 (8), 289 (8), 312 (12) & others, mixed cond faults to F-VF H/NH	EST 175-225	B

LOT	COUNTRIES OF THE WORLD	VALUE	
974	Accum (100s) */O in (10) retired APS circuit books some slight dup incl used #105, 179-80, 222, O34, bulk of value in unused QEII w/ #360ap, 390-91p, 395p-97p, 398p-400p, 410p-412p, 1230-33 (2), 1478, MH18-21 plus lots of face incl high values, sets etc also Channel Is & Jersey J1-6, gen F-VF H much NH	EST 200-300	B
975	1997 Machin Color trials printed by Courvoisier marginal blocks of ten in light gray & flame orange VF NH	EST WP 200-300	LE
976	Accum/stock (100s) mainly used pre 1960 on 102 cards w/ dup incl #27, 28, 34, 45, 52, 120-21, 136-38, 139, 140, 179-80, 183, 185-86, 222-24, 249-51A, 275, 286-89 & unused 171-72, 185-86 & others, cond mixed usual heavy cancels, fading etc faults to F or better H	EST 200-250	B
977	PRESTIGE BOOKLETS Group of (20) from 2000 to 2009 in a binder incl BK172 (3), BK174-185, BK187 & others gen F-VF NH	CV 580.00	A
978	(320) full Machin booklets, in dealer cards labeled by SG numbers and Scott CV \$900+, ranging from 1960s decimal issues up to 1980s; noted a few special Christmas booklets w/ stars on back, a few loose panes, lots of cover styles; good way to catch up on some Machins only available in booklets; little if any dup, gen VF	EST 300-400	L
979	PRESTIGE BOOKLETS Collection of over (55) cplt booklets 1969 to 2012 BK125, BK144-BK 200 in (2) binders, also accompanying some unused panes & abt (60) FDC & used panes, gen F-VF NH	EST 300-400	L
980	Collection (1000s) */O w/ Channel Is some to the 2000s in a Minkus album incl used #1, 3-4, 26, 27-28, 43, 54, 84-85, 87, 94-95, 98-102, 108, 127-140, 179-80, 222-24, 251 & O23, O28 & unused 268, 275, Guernsey 22-23, 22a-23a, J1-7, Jersey 7-21, J1-6, N1-8 & others, cond varies on some 19th Cent, few faults to later F-VF H/NH	EST 300-400	A
981	Collection (1000s) */O in a large binder, value in unused decimal issues from 1971 to about 2017 incl some S/S & booklets, face value over £1000 incl over (750) First Class NVIs gen F-VF H	EST 350-450	A
982	Collection (1000s) */O mainly QEII along w/ older BOB in binders & stock books incl used O3, O6, O12, O34-36, Off in Eritrea 26 Blk, Turkey 24, 54, 62-64, Morocco 217, 217a, 268-69, 556-58 & unused 201-8, Tripolitania 20 plus GB J34-38, J92-103 plus considerable face incl £85 in booklets w/ Prestige also S/S & sets incl over (250) First Class NVIs to 2010 gen F-VF H most NH	EST 350-450	L
983	Unused collection (1000s) of decimal issues 1971 to 2010 in mounts in (2) Gibbons albums & on Gibbons & Scott pages, fairly cplt for commems incl S/S incl over (500) First Class NVIs, also some Machin issues, Regional & high values, considerable total face value gen F-VF NH	EST 500-750	L
984	QEII Extensive collection (1000s) 1952 to 2012 w/ much parallel */O in (8) homemade albums incl Wildings, Phosphors, Graphites high values, Castles etc, apparently cplt commems some w/ FDC, loads of Machins of all types, regionals & more, huge total face value w/ over (750) first class NVIs alone, gen F-VF mostly NH	EST 500-750	L
985	Extensive and highly specialized mostly used collection 1840-1990 in (2) binders, extensive QV IDed by plate numbers, most important issues present, most pages w/ catalogue by line and totaled at bottom, gen F or better, usual amount of heavy cancels, some dup, expect some usual faults but overall cond sure to please the specialist, owner's CV \$39,800, impressive!	EST WP 2,000-3,000	HWC-L
986	Valuable collection 1840 to 1950 in a homemade album loaded with premium incl dup parallel */O plate #'s, varieties & more, some better incl #1 (3), 2 (2) 4, 5-7, 13, 14-15, 22, 23, 26, 27, 28, 37, 39, 40, 41, 42, 43, 44-46, 48, 52, 53, 55, 57, 60, 65, 69-71, 73, 81-87, 96, 98-107, 108, 109, 118a, 139-41, 173-75, 176 re-perfed, 179-81, 222-24, 268 & unused 111-22, 118a (no gum), 126, 127-38, 159-72, 187-200, 203-04, 249-51A, 268, 286-89 & more, well over \$60,000 in cat value, mixed cond with usual faults to F-VF H	EST WP 2,500-3,000	HWC-A
987	Classic collection on quadrille or stock pages, incl #1 appears sound, 26, 26a, 27, 27a, 28, 28a, 34, 37, 37a, 42 (plates 1 & 5), 43 (pl 10-12, 14), 43a (pl 8-9), 44, 45 (pl 5-6), 48, 49 (pl 4-10), 50 (pl 6 & 9), 52, 54-55, 57 (pl 2), 59 (pl 11-12), 60, 62 (pl 13 & 17), 64 (pl 8, 10, 13), 68 (pl 18), 70 (pl 16), 73, 85, 94-96, 108-09, 139 (2), 139c; also #68 (pl 19) H, 311-12 NH, some modern into Wildings; a few dupes, typical condition & cancels, gen F+ owner's ID & CV	APX CV 16,200.00	LE
GREAT BRITAIN-JERSEY			
988	Fairly complete NH collection 1958-99 w/ additional pgs to 2008, incl German Occupation issues, VF collection in deluxe Scott Specialty album, CV \$655	EST WP 100-150	A
GREAT BRITAIN OFFICES ABROAD			
989	Selection on dealer cards, incl EAF, Tangier, Offices in Turkey, Morocco, MEF, China and Levant; owner's ID and recent CV; gen F-VF H/NH	CV 1,197.00	SE
GREECE			
990	C38-C47 ** VF NH Greek Youth Org Airmails	CV P 800.00	
991	Accum (100s) */O 19/20th Cent w/ some dup in cards & glassines incl unused #125-26, 506-15, C5, N76-83, N87-89, N97-103, Crete 96b & Greece used N73-75 & others to the 1980s, cond varies but gen F-VF H/NH	EST 100-150	B

LOT	COUNTRIES OF THE WORLD	VALUE	
992	Collection (100s) */O 19/21st Cent in a binder strength in unused post 1965 particularly modern Euro denominated issues with a face value of over €250 gen F-VF H	EST	150-200 A
993	Accum (1000s) */O 19/20th Cent pre-1940 w/ dup in (2) stock books & on pages incl over (300) large Hermes heads, hundreds of small Hermes heads, later material incl used #117-24, 125 (2), 286, 331-34, 369-71 & unused 159 (2), C4-5, NJ23, plus overprints, BOB w/ dues, Postal Tax, Occupations, Crete etc some varieties throughout, excellent lot for the specialist, mixed cond faults to F-VF H	EST WP	300-400 L
GREENLAND			
994	(100s) */O incl unused #1//9 Blks NH, 1//9 (7) but missing #8, 1-9 (4) H, 10-16, 35 (3), 39-40 (2), 46 (12) NH, 71-5, 75 Blk, B1 (18), B2 (15) & incl used #1//9, 39-40 (3) plus many more, incl issues from Thule & Schleswig, great for eBay	EST	300-350 B
995	Collection on Lighthouse pages to 1984, stamps 1938-85 incl numerous Blks on extra blank pages, highlights incl #1-9 used, Thule issue, 10-18 H, 19-27 H lacks #13, mostly complete 1957-84 H/NH; (68) Blks have serial numbers w/ varieties 1950-85; owner's recent CV abt \$1500; gen F-VF+	EST	350-450 L
996	Accum (100s) */O w/ dup 1938 to the 2000s in a binder. incl used #1-9, 28-38, 48-65, 136-41, 242-49 (3) & unused 1-9, 10-18, 20, 91a, 130a, 224a (2), 283b, 442b & others, couple HR or tiny hinge thins (4, 14, B1 used); gen F-VF H/NH	CV	1,900.00 LE
GRENADA			
997	Collection (100s) */O 19/20th Cent to abt 1985 on Minkus pages incl used #3, 5, 32, 109-11, 122-23, J11-14 & unused 36-45, 47, 65, 124-27, 151-63, 294-309 & later material as well as some Grenadines, gen F-VF H	EST	175-225 LE
998	Very useful collection of a few (100) on Scott pgs 1985-93 w/ many cplt topical sets & S/S, all are unused NH incl 1333-6, 1546-51, 1771-9, 1972-83 & many more, owner's 2016 CV \$1200	EST	200-250 A
HAITI			
999	(100s) Unused stock in red box from #145//751 incl B2//B44, C1//C436 & some RAs, great lot for retail or internet sales	CV	13,176.00 L
HONDURAS			
1000	C2, C7, C10 O F-VF Used "AERO CORREO" ovpts, signed Bloch & others	CV P	600.00
HONG KONG			
1001	Unused accum (100s) mainly diff mostly S/S & booklets from the 1980s to late 1990s incl #438a, 464a, 502e, 502f & later material to post hand over also Macau from the 1990s to 1999 mainly mini-sheets & S/S gen F-VF NH	EST	150-200 B
HUNGARY			
1002	B198A-B198D, CB1-CB1C ** F-VF NH Set of (8) Roosevelt sheetlets	CV	700.00 SE
1003	Accum (1000s) */O/CTO 19/20th Cent to the 1970s in glassines & on pages w/ dup incl used #917-19, incl overprints, BOB with semi-postals, Occupations & more, mixed cond to F-VF H	EST	100-150 L
1004	Collection */O (100s) of only unused sets & S/S in (4) Davo hingeless specialty albums covering the period 1960 to 1989, lots of nice topicals gen F-VF H much NH	EST	150-200 L
1005	Specialized collection */O in albums, stkpgs, glassines, many many early issues up to abt 1910, too many to list, nice details on many on some perf types, color type & ovpt type, most glassines IDed by Scott #, time will prove great profit, very high CV	EST	200-300 L
1006	(100s) */O in (2) Scott Specialty albums from 1871-1974, over (100) covers w/ some really nice post marks & stamps, owner's 2019 CV \$925+, plus over \$400 in BOB items that may or may not be genuine & is not incl in the above CV of \$925, BOB items worth searching through	EST	200-300 L
1007	Pleasing collection 1871-1975 of sev (100) */O in very clean Scott Specialty album, incl #1-4, 7-12 (all used), 13-17 (used), note Occupation issues, early airs, some semi-postals, etc gen VF, attractive & useful	EST WP	300-350 A
1008	Attractive collection 1871-1961 of sev (100) in Scott Specialty binder, most early used, more recent OG, many cplt sets, incl 1871 engraved set cplt, 1874 set cplt, 1881 set to 50k, plus OG B1-17, B32-4, B35-52, B80-87, nice officials & various occupation sets, newspaper etc, gen F-VF, owner's CV over \$2,000	EST WP	300-400 A
1009	Accum over (7500) */O old Hungary loaded w/ higher CV stamps & sets such as (9) sets unused NH B72-76, strong BOB issues, total CV is high & the cond varies from a few faults to VF, H/NH & a few reprints	EST	350-400 B
1010	Impressive specialized collection of sev (100), 1850-1979, in (12) Deluxe binders, good early Austrian forerunners, classics incl: printings, types, perfs, mostly cplt later sets NH, (incl many imperfs), many pencil notated & cataloged, incl impressive album of occupation issues (owner's CV \$1300+), town cancels ceded to Croatia, good postage dues, officials, some later specimens etc, gen F-VF or better, attractive collection	EST	600-800 L (2)

LOT	COUNTRIES OF THE WORLD	VALUE	
1011	Schaubek album to 1960, well filled */O, additional stamps on stkpqs; good selection First Issues, mostly used, Letters RG or HR, Turuls, B1-52 HR (B16 used); 198a-202a HR (couple minor faults), 465 NH, 486 used, B94 H, B108-09 H & used, B148-50 H sheets, several Roosevelt S/S (some toning), B202 sheet H, UPU booklet panes & a booklet; CB1, CB1D, C66 NH, C95/CB13-14 NH perf & imperf, 906-10 NH singles & gutter pairs; also many S/S, BOB, Lajtabansag, some imperfs, varieties incl #393a in Blk (CV \$150); plenty of valuable items here, owner's ID & recent CV \$9100 does not factor in early faults or regums, Occupations present but not valued, gen F+	EST	2,000-2,500 HWC-L
ICELAND			
1012	34-44B O F-VF Attractive cancels, fresh set	CV WP	388.00
1013	140 ** F-VF NH	CV P	750.00
1014	140 O F Typical slightly irreg perfs, Zumstein handstamp	CV WP	450.00
1015	152-166 ** VF NH Parliament	CV P	854.25
1016	193-194 ** VF-XF NH 10a blue & 1k green grey	CV P	220.00
1017	C9-C11 O F-VF Cplt, fresh, all boldly canceled	CV P	440.00
1018	O53-O67 * VF H, each w/ HR, fresh & well centered	CV P	885.00
1019	*/O on stkpqs & full sheets w/ some dups incl regs & BOB issues, too many to list but high CV, great to fill in those empty spaces in your collection	EST	200-300 B
1020	Over (700) unused NH/LH sets & sgls from 1949-95 w/ most in the range of \$1 to \$19 incl #319-22, 388, 408-9, 433-4, 461-71, 511, 591, 615, 626-7, 713-4, 721, 737 & many more, some minor dup, few faults to VF, owner's CV \$1200+	CV	1,200.00 B
1021	Collection (100s) */O 1876 to 1989 in a cased Lindner hingeless specialty album incl unused #12, 14, 17, 29, 91, 257-68, 278-82, 284-86, 289-305, C3, C27-28, O53-56 & used 273, O50a & others, gen F-VF HNH	EST	200-250 A
1022	Many (100s) */O incl unused #278-82 (6), 292 (7), 298-9 (15), 302-4 (12), 305, 313-4 (10), 323 (8), 378, 379 (3), B1-4 (10+), C2 (12), C3 (25), C4 (7), C5, C9, C10 (6), C27-9 (6), O4//O12, O53//O59, O69-O71, C01 (6), incl used 277 (7), 284-6, 285 (6), 378 (8), 379 (6), C1 (3), C2 (3), C3 (4), C4, C6, C7, C8 (3), C10, C15-20 (3), O4//O12, O13//O19, very high CV	EST	500-600 B
1023	Old time hoard w/ #1//273 */O incls unused #37 (2), 44A (2), 68 (2), 74 (4), 75 (8), 91 (7), 94 (2), 107, 113 (8), 138 (3), 144 (5), 145 (4), 146 (5), 148 (4), 150 (15), 157 (7), 170-4 (2), 195-8, 203-208A, 221 (10), 221a (7), 224 (50), 224b (10), 229-31, 265-6 (3), 268, also incl used 78 (6), 83 (6), 84, 170-5 (6), 209-11, 229a-231a, 273 (4), extremely high CV	EST	600-750 B
INDIA			
1024	Specialized used group of #2 Die I comprises (18) singles & (1) strip/4 on an exhibition page incl a variety of shades & cancels, majority are (4) margin examples, cond varies but gen F-VF some better	EST WP	200-300 LE
1025	Specialized used group of #2 Die II comprises (17) used examples, (1) unused (NC) & a cover on an exhibition page incl a variety of shades & cancels, majority are (4) margins, cond varies but gen F-VF or better	EST WP	300-400 LE
1026	Specialized used group of #2 Die III comprises (6) & (1) cover on an exhibition page w/ a variety of shades & cancels, all are (3-4) margin examples, cond varies but gen F-VF or better	EST WP	150-200 LE
1027	1855 neat cover from Nosseerabad to Guernsey via Southampton bearing #2 on flap & a handsome strip/4 #5s w/ attractive markings gen F-VF	EST P	175-225
1028	Group of (5) classic First Issue covers comprising #2, 3 (2, one to Scotland), 5 pair to Connecticut & 6 cut to shape to Rangoon, cond varies gen F-VF	EST WP	200-250 LE
1029	Specialized collection of used #4 comprises Die I (6) & a pair, Die II (5), Die III (4) on an exhibition page, incl a variety of shades & cancels, many (3-4) margin examples, cond varies but gen F-VF	EST WP	300-400 LE
1030	1855 attractive cover to France from Calcutta via Bombay & Marseilles bearing #4 & 6 (2), both cut to shape F-VF	EST P	150-200
1031	Specialized used collection of #5 comprised of (14) examples on an exhibit page w/ a variety of shades & cancels w/ & w/o frame external to design, mainly all (4) margin examples, cond varies gen F-VF or better	EST WP	150-200 LE
1032	6 O F-VF Red & black cancels, (3) margins just into frame line at B	CV P	575.00
1033	15a * VG-F H part OG, orange shade, nibbed perf at right	CV P	1,500.00
1034	29 O F Used group of (3) large "POSTAGE" ovpt, usual faults appear F	CV WP	525.00
1035	30 O F-VF Used group of (3) small "POSTAGE" ovpt, few small faults, nice F-VF appearing group	CV WP	675.00
1036	76 O F-VF Telegraph cancel on KEVII 25r high value w/ brilliant color	CV P	300.00
1037	O37-O51 * F-VF H KEVII Officials	CV P	245.20
1038	O47-O51 * VF H KEVII hi value Officials	CV P	221.00
1039	BOMBAY CIRCLE COVERS to the US group of (5) diff from the period 1861 to 1874 on exhibit pages, many multi franked incl usages of #9, 10, 28 & others w/ many nice transit marking markings gen F-VF	EST WP	150-200 LE
1040	AIRMAIL COVERS Accum of over (50) diff from the 1930s to 1940s, some bear air post stamps, wide variety of destinations from Australia to Yugoslavia though about half are to the USA incl censored one POW to Germany, most written up for exhibit, some slit for display, mixed cond faults to F-VF	EST WP	150-200 LE

LOT	COUNTRIES OF THE WORLD	VALUE	
1041	(23) items, Indian stamps w/ Aden cancellations, incl used singles, pairs & blocks, (2) covers and (2) cover fronts; some on piece, Victoria and KGV, different cancel types w/ annotation, couple rupee values, gen F+	EST WP 150-200	LE
1042	Collection (100s) */O 19/20th Cent on Minkus pages incl used #4, 17-18, 27, 29, 124, 129-34, 167, C1-6 & unused 222, 223-26, O70, O130 plus Gwalior 81, O37-38, Jind 120-21, Nabha 58 & used Charkhari 21A & other better, gen F-VF	EST 200-250	LE
1043	Mostly unused collection (1000s) bulk of value in unused issues 1965 to 2018 in a binder incl #497-500, 692-97, 935-38, 1111, 1421a & many more incl some S/S gen F-VF H	EST 200-250	A
1044	MADRAS Circle cancellations on exhibit pages group of (7) covers or F/L to foreign destinations incl Italy, England (3), Mauritius, Scotland & France, some very nice frankings from the period 1867-1872 incl #10, 26B, 27, 28 & others, many multi franked, mixed cond to F-VF	EST WP 200-250	LE
1045	NORTH WEST PROVINCES & PUNJAB Covers & cancellations on exhibit pages incl material 1850s to 1860s, (4) foreign destination cvrs (2) to England bearing #4 (3) plus (2) to the US nice frankings, also abt (60) local or native cvrs incl many Lion & Palm letter sheets plus some singles incl #2, cond varies faults to F-VF	EST WP 200-300	A
1046	All India Cancellations, Madras Exhibit collection of (45) diff cvrs 1870s to 1890s well written up on pages, foreign destinations incl England, Scotland, France, Mauritius & Italy w/ various transit markings, bulk are domestic incl postal stationery, few opened up for exhibit, mixed cond faults to F-VF	EST WP 200-300	A
1047	All India Cancellations, North Western Provinces Exhibit collection of (64) diff 1870s to 1890s well written up on pages foreign destinations incl US, England, Isle of Man & Scotland, balance are domestic incl postal stationery, some nice markings incl Registry, mixed cond faults to F-VF	EST WP 200-300	A
1048	All India Cancellations, Bengal Exhibit collection of (36) diff incl (4) S Assam on Exhibit pages 1870s to 1890s, foreign destinations incl US (to Ralph Waldo Emerson!), England, Scotland, Austria & France, balance are domestic incl postal stationery, nicely written up, many w/ attractive markings, mixed cond faults to F-VF	EST WP 200-300	A
1049	TRAVELING POST OFFICE COVERS Collection/accum of over (400) covers also on stamps & on piece highlighting the TPO cancels, some written up for exhibition mainly on pages, primarily Victorian & Edwardian & from all over India, mainly 1880s to 1910s much on postal cards & stationery, majority are inland but some foreign destinations mainly UK, mixed cond faults to F-VF	EST WP 200-300	B
1050	SPECIMENS & ESSAYS accum consisting of (19) Victorian issues w/ SPECIMEN ovpts 1855 issues to 1867, also #2 1894 Reprints w/ SPECIMEN printed on back plus #6 vertical essay pair & Blk on diff papers, gen F-VF H or NGAI	EST WP 200-300	LE
1051	USED ABROAD Collection/accum of abt (50) pieces incl singles, on piece & cvrs incl Aden, Aden Cantonment, Baghdad, Postal Agencies in Persia, Bushire, Jask, Muscat & Zanzibar, unusual, interesting & gen F-VF	EST WP 200-250	LE
1052	Accum (100s) mainly used & covers mostly pre 1925 incl used #2 (4), 4 (2), 6 (2) cut to shape, 15 pair, 24, 27-28, 34-35, (100s) of covers incl all India cancels from the Punjab etc, Bombay & Calcutta square circle cancels, postal stationery incl a study of (191) 1/2a provisional, (18) old native cvrs plus a bonus of some US & German POW mail & GB regionals, mixed cond faults to F-VF	EST 200-250	L
1053	CHINA EXPEDITIONARY FORCE Collection parallel */O on pages incl unused M1-11, M12-22 & used M1-11, M19-20 & others gen F-VF H	CV WP 638.00	LE
1054	Collection (100s) */O w/ dup on page 1870s to 1940s incl unused #36-41 (3), 42-44, 45-46, O47-51 & used 50-52 (4), 60-73 (4), 74-75 (2), O51 (2) plus some hs SPECIMEN ovpts, "POSTAL SERVICE" ovpts used in Aden incl #51-52 & other material, cond varies but much F-VF H	EST WP 250-350	LE
1055	Used collection of abt (220) on exhibit pages 1854 to 1867 all arranged by cancel incl #2 (18), 4 (11), 5 (6), 6 (14), 9 (4), 10, 15 (5), 17 (2), 18 (6), 24 (2), 25 (4) & others, cond varies faults to F-VF	EST WP 250-350	LE
1056	All India Cancellations, Bombay Exhibit collection of (50) covers 1870s to 1890s on well written up pages, foreign destinations incl England, Scotland, Isle of Man & Italy, one to London bears an amazing (32) copies of #20 (& others), balance are domestic, some postal stationery, also some on piece (not counted) mixed cond faults to F-VF	EST WP 250-350	A
1057	KING GEORGE V REGISTERED/INSURED COVERS Exhibit collection of (155) diff all domestic (inland) mainly 1920s to 1937 (few earlier) on well written up pages showcasing the various rates, envelope sizes etc, many uses of better or high values incl #120, 121, 134, 148 etc, mixed cond to F-VF	EST WP 250-350	B
1058	Specialized & dup collection of used issues 1855 to 1864 on exhibit pages incl #9 (9), 10 (8), 15 (11), 15a (2), 17 (3), 18 (7) & others, few pairs, shades, cancels etc, cond varies gen F-VF	CV WP 1,500.00	LE
1059	BENGAL CIRCLE Covers & cancellations specialized collection on exhibit pages incl (21) covers to foreign destinations among them Ceylon, Hong Kong, Mauritius, England, France, Italy & Ireland from the period 1859 to 1874 showing usages of #15, 16, 18, 24 & others, also (30) domestic most being the Lion & Palm Tree letter sheets plus on piece & singles with #4 (2), 16, 18 etc, cond varies few faults to F-VF	EST WP 350-450	A

LOT	COUNTRIES OF THE WORLD	VALUE	
1060	Specialized */O collection of 1860-76 issues #19//35 over (130) on exhibit pages w/dup incl unused #20 Blk, 22 Blk, 23, 26B, 28, 31 Blk/21, 34 (2) & used 21 (10), 24 (5), 25(5), 27 (5), 28 (8), 35 (2) & others incl some pairs, shades, cancels etc, cond varies gen F-VF H	CV WP 2,070.00	LE
1061	BENGAL CIRCLE COVERS TO THE US Group of (15) & (1) domestic 1859 to 1875 on IDed exhibit pages bearing examples of #10, 13, 15, 15a, 16, 17, 26, 28 & others, some multiple frankings (one bearing #18 (6)) & nice usages to Boston, Kennebunkport, Newburyport, Hew Haven, NY, Philadelphia & St Louis, lots of nice transit markings, cond varies faults to F-VF	EST WP 400-500	A
1062	BOMBAY CIRCLE Cover & Cancels specialized collection 1856 to 1873 on exhibit pages incl (15) covers to foreign destinations incl #2 , 6 (2), one w/ (4) CTS examples to London, cvr & stamps toned & torn, the other single CTS to Canton China, others incl Australia, Bushire, Hong Kong (2), Guernsey, England, Netherlands plus (2) domestic uses as well as various on piece & single used, most are IDed, cond varies faults to F-VF	EST WP 500-600	A
INDIA - CONVENTION STATES			
1063	CHAMBA Unused collection of over (100) diff on pages incl #1-11, 15-19, 20-29, 42-43, 45-49, 50-59, 70-83, 97-100, O5-8, O24-25, O43-45 & others gen F-VF H	CV WP 1,250.00	LE
1064	FARIDKOT Complete unused collection comprising #4-14 & O1-9 on pages gen F-VF H	CV WP 545.00	LE
1065	GWALIOR Collection of abt (70) */O on pages incl used #26-28 & unused 11, 13-16, 18-25, 30-34, 46 & others gen F-VF H	EST 100-125	LE
1066	JIND 135-49 * VF H	CV P 266.30	
1067	JIND Collection of over (150) */O on pages some parallel incl unused #35, 43, 45, 104-7, 108-23, 155-61, O31-32, O36-48, O55-58 & others, gen F-VF H	EST WP 1,200.00	LE
1068	NABHA Collection */O on pages w/ unused #3, 10, 17-21, 23, 27-38, 40-50, O9 & others gen F-VF H	CV WP 700.00	LE
1069	PATIALA Collection */O sometimes parallel on pages incl unused #1-2, 10-12, 13-22, O1-2, O8, O10 & others, also some overprint varieties gen F-VF H	EST WP 100-125	LE
INDONESIA			
1070	Mostly unused collection (1000s) strength in issues 1970 to 2017 mainly sets & S/S values to \$90 some better incl #791-802, 810-12, 834-36, 859-61, 863-88, 947-50, 1106a, 1136-62, 1210-13a, 1346b, 1381a, 1382a & of course later material gen F-VF H	EST 250-300	A
IRAN			
1071	1453-1455 ** VF NH, Set of (3) in full panes of (50), folded for storage	CV 412.50	LE
1072	Accum */O (100s) 19th Cent to 1980s, several collections, sgls, Blks, sets, hinged/ mounted on album pages, gen F-VF NH	EST 150-180	L
1073	Collection (100s) */O 1875-1970 on G&K pages, most earlies are of questionable status as typical, incl unused #910-14, 933-34, 970-74, many more plus BOB; also pages w/ 1981 issues & 1998-99 year sets on stkggs; expect some typical gum toning for period, some HR, gen F-VF H/NH	EST 350-450	L
1074	Tremendous & valuable wholesale stock (1000s) 1950s to 1978 most in folded sheets in (16) vinyl sheet files, bulk are in qty of (50-200) sets each incl #1285, 1286-87, 1324-25, 1326, 13291377A, 1379-87 (100), 1407, 1436-38, 1450, 1503a (6), 1661A-B (70), 1681, 1753-58, 1760-64 (200), 1777a (192), 1778-83, 1787-88 (400), 1789-94, 1907-9 (100), C86-88 (100), C91-96 (100) etc, lots of topical appeal incl flora/fauna, sports, aircraft, art etc gen F-VF NH (cat value over \$60,000!)	EST 3,000-4,000	HWC-L (2)
IRAQ			
1075	C1-C8 var ** VF NH, 1949 First Airmail (2) sheets, (1) perf & other imperf (see Scott footnote), scarce	CV WP 160.00	LE
IRELAND			
1076	56-58 * VF H Sea Horse high values	CV P 377.50	
1077	56-58 * VF H	CV P 347.50	
1078	77-79 * VF H Govt Ptg high Values	CV P 390.00	
1079	93-95 * VF H Re-Engraved Sea Horses	CV P 652.50	
1080	107a, 110a, 128a ** VF NH Cplt 1950 2sh6d booklets Edition 33-50 Gibbons #SB8...Gibbons POUNDS	WP 325.00	
1081	Interesting & unusual collection / accum of #1, most in large blocks illustrating various overprint varieties, most are identified, (200) stamps total, gen F-VF majority are NH	EST 75-100	LE
1082	Collection (100s) 1922 to 1986 on Minkus pages incl unused #10, 10a, 43, 101-4, 176, 250-65, 290-305, J1, J5, J14 & used 77, 117, 118-19, 130-72, J2-4 & other gen F-VF H	EST 150-200	LE
1083	Collection (100s) */O 1922 to 1994 on Minkus pages incl unused #13, C1-5, J1, used 117, 142-168 & many later sets gen F-VF H/NH	EST 150-200	LE
1084	Collection (100s) */O 1922 to 1982 sometimes parallel on Lindner T hingeless pages incl unused #65-76, 106-17, 121-27, 155-60, 175-76 & used 65-76, 117, 118-19, 133-50 & others gen F-VF H/NH	EST 150-200	L

LOT	COUNTRIES OF THE WORLD	VALUE	
1085	Accum (100s) */O in an album & (2) binders w/ material to about 1990 incl used #65-76 & unused 1-8, 11, 15-18, 33-35, 44-55, 65-76, 99-104, 118-19, 142-70 & others incl many commem Blks from the 1960s & early 1970s, gen F-VF H	EST	175-225 L
1086	Unused collection 1922 to 1963 in mounts on W/A pages incl #1-8, 11, 19-21 pairs, 23-35, 44-55, 59-62 pairs, 65-74, 76, 118-19, 121-23, 124-68, C1-6, J1-4 & others gen F-VF H	CV	1,350.00 LE
1087	Accum (100s) unused & covers incl about €25 in face mainly commem Blks & sheets, also 1997-98 year books plus #123, 161-63 & others, cvrs incl cacheted FDC w/ #165-66, 167-68, postal stationery even some 19th Cent w/ GB usages, also some literature gen F-VF H much NH	EST	200-250 L
ISRAEL			
1088	25 ** VF NH (3) 500p tab singles	CV WP	600.00
1089	521a, 532, 534 ** VF (3) souvenir sheets w/ double perforations for stamp, (Bale MS 10.b, 11.b, 13.b)	CV WP	500.00 LE
1090	931 var ** VF One of two 1985 unissued Archeology Series stamps originally printed denominated in old shekels, this being 1500s showing design later used for Scott #1015; NH and scarce, Bale #921v	CV P	125.00
1091	1228 ** VF Liberation of Nazi Camps miniature sheet of (10) w/ tabs, first of this format produced by Israel Post for a commemorative stamp (Bale MIN.101)	CV	250.00 LE
1092	Unused tabs collection (100s) 1970 to 2002 in mounts in (3) binders, decent coverage for the period w/ S/S gen F-VF NH	EST	100-150 L
1093	(2) large binders w/ plate blocks of (4) for years 1964-83, well filled Minkus pages, in mounts, no dup, VF NH	EST	100-150 L
1094	Unused tabs collection of well over (1000) diff in (2) older Ka Be hingeless albums incl issues 1952 to 1998 incl #44, 62-85, C7-8 etc, about 98% complete gen F-VF NH	EST	125-175 L
1095	Unused tabs accum (1000s) in (4) White Ace albums incl #44-47, 62, 85, 133-36B, 241a (2), most 1952 to 1979 & 1992 to 2000 all in mounts gen F-VF NH	EST	125-175 L
1096	Mostly unused accum (1000s) of singles, some to 2006 w/ dup in (4) albums incl Scott & pages most in mounts incl #1a-3b, 16, 241a (2) & others, gen F-VF H most NH	EST	125-175 L
1097	Unused accum (100s) w/ dup in (2) albums & on pages incl singles for #1-9, 16 etc also tabs some in blocks w/ #1-6, 10-14 (2), 15 (6), 24-25 (3), 27 (4), 28-30, 31-32 (3), 35-37 (3), 48-50 (2), 55, C1-6 (3), C16 & others, mixed cond many w/ slightly glazed/disturbed gum on some to F-VF NH EXAMINE!	EST WP	150-200 L
1098	Collection (1000s) in a binder mainly unused with singles to abt 1990 & tabs thereafter which run to about 2018, also incl S/S, mini-sheets & some booklet panes, post 1960 fairly cplt & gen F-VF H	EST	150-200 A
1099	Overlapped unused tab collection (1000s) 1949 to about 1984 in (5) Lighthouse hingeless albums incl #16 (2), 23, 24, 32b, 37, 44-57, 62-83, 241a, C7-8, C16 (hinged) & others gen F-VF NH	EST	150-200 L
1100	Two carton accum (1000s) mainly unused w/ dup singles, tabs & S/S in albums, binders, stock books, pages etc, few better like #241a, 1949 to approx 2008, also some covers & FDC, should prove useful, gen F-VF H most NH	EST	150-200 L (2)
1101	Unused collection of mainly tabs in (5) Lindner & Safe hingeless albums 1948 to 1989 w/ some overlap incl #16, 44-47, 48-50, 62-75, 133-36B, 241a, C7-8, J6-11 & others, gen F-VF NH	EST	175-225 L
1102	Collection many (100s) mostly unused, sgls, tab sgls, on album pgs, early to more recent, gen F-VF, excellent lot for collector or dealer	EST	200-300 L
1103	Unused collection of better tabs on cards comprises #1-6, 10-14, 15, 25, 27, 31-32, 55 & C1-6 gen F-VF NH	CV	1,350.00 SE
1104	Unused collection plus many extras, incl singles on Minkus pages to 2015; incl several earlies w/o tabs, some hinged; #16 LH, #1732 imperf S/S; starting 1999 the stamps have tabs but are folded under in mount; many extras including some tete beche gutter pairs #10-14, 31-32, some Coins; booklets incl Freedom from Hunger (Bale \$65) plus most modern; several definitive full panes w/ gutters; stamp show souvenirs such as Bale NS.VIII, IX. personalized panes, several pages of Klussendorf (Framas) incl test stamp; other interesting items incl revenues w/ Specimen optv, a few Forerunners (Jerusalem map, Nahariya), 1985 S/S w/ FIP optvs; 1998 prestige booklet (\$125) and many other unusual items; medium box w/ some FDCs and new issue announcements; earlies F-VF H/NH; modern VF NH	EST	800-1,000 L (2)
1105	(1000s) mostly unused NH from 1949 to the 1980s w/ air issues & other BOB, incl #33 tabs, 35-6 (3) tabs, 37 tab, 46 tab, 50 (2) tabs, 62-4 (2) tabs, C1-C6 tabs & many more w/ tabs, also incl (2) stkbks, (1) sheet file, (1) cigar box full, nice clean lot	EST	1,000-1,200 L
ITALY			
1106	105b * F Violet 50c w/ "COEN" advertising label, typical period gum (Sassone #10 €2250)	CV P	1,450.00
1107	280-289, C35-39, CE1-2 ** VF NH Garibaldi	CV P	600.00

LOT	COUNTRIES OF THE WORLD	VALUE	
1108	290-305 ** VF NH Fascist March	CV P	455.00
1109	349-354 ** VF NH Bellini	CV P	510.00
1110	367-376 ** VF NH Child Welfare	CV P	415.00
1111	367-376 O F-VF 1937 Child Welfare	CV P	944.25
1112	477 ** VF NH 100 lire Democracy	CV P	400.00
1113	C23-C26 ** VF NH Virgil Airmails	CV P	430.00
1114	C42-C47 ** VF NH, complete set of (6) in pairs, except 5 lire as single	CV WP	660.00
1115	C62-C65 ** VF NH Soccer	CV P	332.50
1116	J27 * F Part OG, Sassone 19, CV €1600, scarce	CV P	2,000.00
1117	1LN11 ** VF NH For use in Naples, overprint in carmine doubled, one inverted, Sassone #11c	EURO P	650
1118	Collection */O (100s) 1860s-1950s in Lighthouse hingeless album, (new album retails for over \$500) sgls & sets, incl Unused #140-2, 264 NH, 488, 526-7 NH, C5, C10-11, E11, E26, Used incl 33 (flt), 76-91, 166-7, 210, 255-6, 341, 495-506, 582-3, 596, 668-673A, CB1-3, CE4, E7, J25-7, incl */O 290-304, 331-40, 387-96, 549-67, cond varies, used could be favor or CTO cancels, centering better than usual, gen F-VF	EST	150-200
1119	Collection (1000s) */O 19/20th Cent in a binder with a few better used but value in unused issues running from the 1960s to 2018 which incl about €500 in face, gen F-VF H	EST	200-250
1120	Unused accum dozens mainly better mostly diff from the 1920s to 1940s on stock pages incl #165-68, 178-83, 290-305, 324-28, C34, C62-65, C84-88, J54-64, Q14 pair & others	EST WP	200-300
1121	REVENUES-AMG (100s) */O incl B1-B5M, military permit travel stamps, Trieste Fiscals A11, incl unused incl IC59b, IC62b & used 13-15, F28-30, IC35, IC37, IC38, IC39, IC45-6, IC72, IC84, IC89, IC91, IC97, IC106, letter exchange, radio tax, stock transfer, W5, W54, plus copy of Bush-Cass Catalog	EST WP	300-400
1122	BOB attractive */O collection on pages 1869 to 1961 of postage dues, offices abroad, Occupation of Austria etc, better incl J2-20 (used), Occupation of Trieste N52-60 (OG, 50c NH), gen F-VF, CV \$2,000 w/ little counted after 1940	CV WP	2,000.00
1123	Collection (1000s) */O 1850s to 2000 in (3) cased Davo hingeless albums incl States plus used #24-33, 37-44, 50-63, 64-66, 118, 518, 538-39, 544-46, 572-73, C35-37, CE1-2, Q2-5 & unused 115-16, 117-18, 124-28, 140-42, 164, 165-68, 209, 232-38, 279, 347, 505-6, 515-17, 526-27, 560 pair, 582-83, 661-62, C9-10, C23-26, C65, C83, C95-99, C127 & others, cond varies faults to F-VF H/NH	EST	400-500
1124	Classic */O collection on old European pages, stamps up to 1950s (518, 538-39, C127-28 used), incl some early, early 20th Cent commems, some unused semi-postals and other BOB; high CV but with typical caution of used stamps of this period; owner's ID & recent CV \$4700, F+	EST	400-500
1125	AMG VG Collection of (99) stamps & varieties on Bush album pages, incl doubled opt, shifted V or HZ opt, 1LNCS double opt one inverted (Sassone 6d €800); postage due use w/ "T" opt, weak opt, more; many items €100+ in Sassone; gen F-VF	EST WP	800-1,000
ITALY TRIESTE			
1126	Unused collection/accum dozens of sets & singles in glassines #18-29, 36-39, 41, 42-44, 67-69, 77-78, 85-87, 109-10, C1-6, C7-12, C13-18, C20-26, E1-7, J16-29, QY1-4, plus other AMG issues from France, Germany & Austria & a stockbook of unused Vatican 1997-99, gen F-VF NH	EST	200-300
ITALY & AREA			
1127	Accum (100s) */O in glassines, cards etc w/ dup incl used #33, 122, 248-56, CE1 & unused B85, 143-46 (6), 178-83 (4), E22 (2), 535-36, 568-69, 588-89 (2), 611, plus used Vatican E11-12, various Colonies, some Trieste & San Marino too, mixed cond faults to F-VF H/NH	EST	150-200
JAMAICA			
1128	Collection couple (100) */O w/ slight dup to 1962 on vinyl stock pages incl used #1-4, 5 (2), 6 (3), 116-20 & unused 42, 106-7, 138-39, nice War Stamps w/ varieties incl MR7a, MR7c, also some SPECIMEN opt incl 21, 60, O3, cond varies gen F-VF H	EST	100-125

4th Session: Saturday, May 16, 2020 – 12:30 pm ET

JAPAN

1129	85-90, 109-112 * F-VF H Early Commemoratives	CV P	377.50
1130	110 ** VF NH Korea Postal Service, pristine L margin Blk	CV P	340.00
1131	152-154 * VF H Ceremonial Cap	CV WP	812.25
1132	154 ** VF NH Ceremonial Cap, crease	CV WP	800.00
1133	154 ** VF NH Ceremonial Cap	CV WP	800.00
1134	154 ** VF NH Ceremonial Cap	CV P	800.00
1135	154//166, C3//C7 * LH except C5 w/ small HR, incl #154, 163-4, 166, C3, C5-7, high CV, see web for photo, proceeds will be given to APS	CV WP	1,148.75

LOT	COUNTRIES OF THE WORLD	VALUE
1136	163-166 ** VF NH 50th Anniversary of P.O.	CV WP 329.75
1137	163-166 ** VF NH 50th Anniversary of P.O.	CV P 329.75
1138	163-166 * F-VF H Postal Service Anniversary	CV WP 329.75
1139	190-193 ** VF NH Silver Wedding, Blks	CV P 429.00
1140	198-201 ** VF NH UPU, Blks	CV P 600.00
1141	214-217 ** VF NH 1934 Red Cross, pristine sheets of (20)	CV WP 695.00
1142	222a ** VF NH 1935 New Years sheet, some very light gum foxing	CV WP 700.00
1143	222a ** VF NH 1935 New Years sheet	CV P 700.00
1144	222a ** VF NH 1935 New Years sheet	CV WP 700.00
1145	222a * VF H 1935 New Year sheet, (2) small marginal tone spots from hinging in T margin, stamps NH	CV WP 700.00
1146	222a * VF NH 1935 New Years sheet, tiny remnant of original interleaving at L margin o/w NH	CV WP 700.00
1147	227-229 ** VF NH Manchuria Blks	CV P 915.60
1148	227-229 * VF H Manchuria	CV WP 228.50
1149	227-229 * VF H Manchuria	CV WP 228.50
1150	252 * VF LH ¥1 Blk, (3) stamps NH	CV P 560.00
1151	274-275 ** VF NH ¥5 & ¥10 Blks	CV P 270.00
1152	290-293 ** VF NH Aso National Park, Blks	CV P 380.00
1153	351-361 (*) VF NH NGAI, imperf 3rd Showa Series, Blks	CV WP 385.00
1154	351-361 (*) VF NH NGAI, Imperf 3rd Showa Series, Blks	CV P 385.00
1155	366-368 (*) VF NH NGAI ¥1.50 to ¥5 imperf new Showa definitives, sheets of (100)	CV WP 1,775.00
1156	366-368 (*) VF NH NGAI (except for #368 which is gummed & NH!) ¥1.50 to ¥5 imperf first new Showa series sheets of (100)	CV WP 1,775.00
1157	369 (*) VF NH NGAI, ¥50 Imperf Noh Mask, LL corner margin Blk/12	CV P 1,050.00
1158	369-370 (*) VF NH NGAI, ¥50 & ¥100 Blk Imperf	CV P 700.00
1159	369-372 * F-VF H perf & imperf high values	CV WP 350.00
1160	370 (*) VF NH NGAI, ¥100 Imperf Plum Blossoms LR corner margin Blk/12	CV P 1,050.00
1161	371 ** F NH, ¥50 perf Noh Mask Blk	CV WP 350.00
1162	371 ** F NH ¥50 Perf Noh Mask Blk	CV P 350.00
1163	378a (*) VF NH NGAI, 1946 Govt Postal Svc S/S (5)	CV WP 1,000.00
1164	378a (*) VF NH NGAI, 1946 Govt Postal Svc, S/S (5)	CV WP 1,000.00
1165	385a O F-VF Group of (3) used & (1) unused NH, 1947 Tokyo Stamp Exhibition S/S	CV WP 900.00
1166	388 (*) VF NH NGAI ¥10 Plum Blossoms	CV P 200.00
1167	396 (*) VF NH NGAI (34) 1947 Locomotive S/S	CV 595.00
1168	400a, 421a, 473a, 508A ** VF NH Sports blocks	CV P 340.00
1169	401-402 (*) VF NH NGAI 1948 Goldfish S/S (22) sets	CV 726.00
1170	413-414 ** F-VF NH ¥1.50 & ¥3.80 sheets of (100)	CV WP 1,550.00
1171	421a ** F-VF NH 1948 Athletic Meet, group of (20) Blks, actually a separated sheet	CV WP 1,200.00
1172	422a ** VF NH 1948 Philatelic Week S/S	CV WP 350.00
1173	422a ** VF NH 1948 Philatelic Week S/S	CV WP 350.00
1174	423a (*) VF NH NGAI 1948 Kanazawa S/S (6)	CV 330.00
1175	435 ** VF NH ¥100 Blast Furnace	CV WP 600.00
1176	435 ** VF NH ¥100 Blast Furnace	CV P 600.00
1177	436 ** VF NH ¥500 Locomotive Assembly	CV WP 550.00
1178	436 ** VF NH ¥500 Locomotive Assembly	CV P 550.00
1179	439-441 ** VF NH Inland Sea, Blk	CV P 434.00
1180	439-441 ** VF NH ¥10 Inland Sea (8) sets in Blks	CV 780.00
1181	448b ** VF NH 1949 Foreign Trade Fair S/S (4)	CV 260.00
1182	453a (*) VF NH NGAI, 1949 Yoshino Kumano NP (13) S/S w/ folders	CV 650.00
1183	453a (*) VF NH NGAI, 1949 Yoshino Kumano NP (13) S/S w/ folders	CV 650.00
1184	456 ** VF NH Children's Exhibition S/S	CV WP 450.00
1185	456 ** VF NH Children's Exhibition S/S	CV WP 450.00
1186	457 ** VF NH 1949 Electrical Communication Week S/S (4)	CV 560.00
1187	463a ** F-VF NH Fuji-Hakone National Park S/S (11) w/ folders	CV 522.50
1188	475a (*) VF NH NGAI UPU S/S (83)	CV 581.00
1189	479a ** VF NH Moon & Geese S/S fresh!	CV WP 800.00
1190	479a ** VF NH 1949 Postal Week S/S	CV P 800.00
1191	479a ** VF NH 1949 Postal Week S/S	CV WP 800.00
1192	479a ** VF NH 1949 Postal Week S/S	CV WP 800.00
1193	479a ** VF NH 1949 Postal Week S/S	CV WP 800.00
1194	480-497 ** VF NH Persons of Culture, Blks	CV P 1,210.00
1195	504a ** F-VF NH Akan NP S/S (5) w/ folders	CV 275.00

LOT	COUNTRIES OF THE WORLD	VALUE	
1196	505-508 ** VF NH 1950 National Athletic Meet, sheet of (20)	CV WP	935.00 LE
1197	509a, 517a, 519a, 521a ** F-VF NH 1951 National Treasure S/S	CV P	542.50
1198	509a, 517a, 519a, 521a ** VF NH 1951 National Treasure S/S	CV	542.50
1199	509a, 517a, 519a, 521a ** VF NH 1951 National Treasure S/S	CV	542.50
1200	517a ** VF NH ¥14 Himeji Castle S/S (5)	CV	400.00
1201	517a ** VF NH ¥14 Himeji Castle S/S (5)	CV	400.00
1202	517a ** VF NH ¥14 Himeji Castle S/S (5)	CV	400.00
1203	519a ** VF NH ¥24 Phoenix Hall S/S (4)	CV	260.00
1204	521 ** VF NH ¥50 Kannon Blk	CV P	700.00
1205	521a ** VF NH ¥50 Kannon S/S	CV P	375.00
1206	521a ** VF NH ¥50 Kannon S/S	CV WP	375.00
1207	521a ** VF NH ¥50 Kannon S/S	CV WP	375.00
1208	523-524 ** VF NH Skiers on Mt Zaom sheets of (20)	CV WP	520.00 LE
1209	523-540 ** VF NH Scenic Spots, Blks	CV P	870.00
1210	525-526 ** VF NH Tea Picking & Mt Fuji, sheets of (20)	CV WP	1,740.00 LE
1211	545a ** F-VF NH Towada NP S/S (5) w/ folders	CV	237.50 SE
1212	548 ** F-VF NH ¥24 Chrysanthemum (140) copies in (7) sheets	CV WP	2,380.00 SE
1213	572a (*) VF NH NGAI, Bandai-Asahi NP S/S (5) w/ folders	CV	400.00 SE
1214	573-575 ** F-VF NH Akihito Nomination, (60) sets in (3) sets of sheets	CV WP	969.00 SE
1215	575 ** F-VF NH ¥24 Flag of Crown Prince (160) in (8) sheets	CV WP	1,920.00 SE
1216	575 ** F-VF NH ¥24 Flag of Crown Prince (100) in (5) sheets	CV	1,200.00 SE
1217	575a (*) VF NH NGAI, 1952 Prince Akihito S/S (10) in commem glassine envelopes	CV WP	700.00 SE
1218	575a (*) VF NH NGAI 1952 Prince Akihito S/S (10) in commem glassines	CV	700.00 SE
1219	575a (*) VF NH NGAI 1952 Prince Akihito S/S (6) in commem glassines	CV	420.00 SE
1220	580a O VF (2) 1954 Philatelic Week bklt souvenir panes w/ Exhibition cancel	CV WP	200.00
1221	584, 609 ** VF NH High Value Blks	CV P	340.00
1222	609 ** VF NH ¥500 Bridge & iris, top left marginal Blks	CV WP	200.00
1223	609 ** VF NH ¥500 Bridge & Iris Blk/6	CV P	300.00
1224	B11 (*) VF NH NGAI 1948 Red Cross S/S (4)	CV	340.00
1225	C1 * VF H Airmail ovpt	CV P	240.00
1226	C3-C7 ** VF NH Passenger Plane, Blks	CV P	680.00
1227	C8 ** VF NH light gum foxing almost indiscernible from front, Communications S/S	CV WP	2,000.00 SE
1228	C8 * VF LH marginal HZ crease & gum bend, Communications S/S	CV WP	1,300.00 SE
1229	C8 * VF H Communications S/S	CV WP	1,300.00 SE
1230	C8 O VF Communications Day S/S w/ special Flying Goose cancel	CV P	1,300.00 HWC
1231	C8 ** F-VF NH Communications S/S, light ghostly toning from an old glassine shows on face	CV WP	2,000.00 SE
1232	C9 ** VF NH ¥16 Pheasant Airmail sheet of (50)	CV WP	1,750.00 HWC-LE
1233	C9 ** VF NH ¥16 Pheasant Airmail sheet of (50)	CV WP	1,750.00 HWC-LE
1234	C9-C13 ** VF NH Pheasant Airmails	CV WP	255.00
1235	C9-C13 ** VF NH Pheasant Airmails	CV WP	255.00
1236	C9-C13 ** VF NH Pheasant Airmails	CV WP	255.00
1237	C9-C13 ** VF NH Pheasant Airmails, Blks	CV WP	1,020.00
1238	C9-C13 ** VF NH Pheasant Airmails, Blks	CV P	1,020.00
1239	C14-C24 ** VF NH Sen Unit Pagoda & Tateyama Airmails	CV WP	538.00
1240	C14-C24 ** VF NH Sen Unit, Pagoda & Mt Tateyama airmails, Blks	CV P	2,152.00 HWC
1241	C25-C38 ** VF NH Yen Unit Pagoda & Mt Tateyama airmails, Blks	CV P	1,733.00 HWC
1242	C30 ** VF NH ¥55 Yen Unit Mt Tateyama	CV P	280.00
1243	C32 ** VF NH ¥75 Yen Unit Mt Tateyama	CV P	560.00
1244	NATIONAL PARKS S/S Cplt set of post war issues 1949 to 1956 all w/ folders #453a through 625a gen VF NH	CV P	527.00 SE
1245	Unused accum of mainly unused commemorative sheets w/ dup 1955 to 1958 in a sheet file incl #632 (2) & others gen F-VF NH	CV	615.00 LE
1246	NEW YEARS Stamps unused accum in glassines incl #222 (5), 498 (30), 522 (23), 551 (9) & others, many Blks gen F-VF NH	CV	830.00 SE
1247	SCENIC SPOTS Unused accum of 1951 & 1953 issues #527-540 & 578-79 in varying qty w/ Blks gen F-VF NH	CV	885.00 SE
1248	Unused accum of mainly commemorative sets & National Parks issues 1916 to 1944 w/ dup on cards incl #155-58, 177-78, 218-21 (2), 223-26 (3), 230-33 (2), 295-98 (3), 303-6 (3) & others gen F-VF H	CV	970.00 B
1249	NATIONAL PARKS S/S Pre WW II group comprising #283a (2), 288a (2), 293a, 306a, 318a, 323a all w/ folders, few small faults (light tone spots or slight adherence) to F-VF H/NH	CV	1,055.00 SE
1250	Stock of small format S/S 1946 to about 1948 in glassines comprises #358a (2), 367a (9), 395 (16), 408 (6), 409 (6), 410 (2), 411 (2), 415 (2), 437 (2), 438 (2) gen VF NGAI	CV	1,070.00 LE

LOT	COUNTRIES OF THE WORLD	VALUE	
1251	NATIONAL PARKS S/S unused group of post-war small format S/S all w/ folders from 1953 to 1956 comprises #582a (13), 586a (4), 593a (4), 601a (15), 608a (5), 613a (5), 625a (5) gen VF NH NGAI	CV	1,130.00 B
1252	Grp of unused Scenic Spots sheets comprises #528, 530, 532, 534, 536, 537, 538, 549 gen F-VF NH	CV	1,170.00 LE
1253	PERSONS OF CULTURE Unused accum of the 1949-1952 series in varying qty from (1) to sheets missing #494-95 but incl sheets for #480 & 482 & singles 488-492 plus others w/ Blks, gen F-VF NH	CV	1,180.00 LE
1254	Unused collection of commemorative & Airmail issues in mounts 1894 to 1951 in a Kokusai-Sha album incl #85, 110, 150, 230-33, 439-42, 450-53, 474-79, 483-90, 523-26, 541, C4-7, C9-13, C14-18 & others gen F-VF much NH	CV	1,250.00 LE
1255	Grp of various National Parks sheets from 1953 to 1956 comprises #578 (6), 579, 581-82, 601, 612, 613 (2), 624-25 gen F-VF NH	CV	1,259.00 LE
1256	Unused NH stock w/ sheets & partial sheets from #636 to 656 & Blk/7 #519 NH (cat \$52 ea) in mint sheet file	CV	1,350.00+ LE
1257	Unused group of sheets of (80) comprises #380-381 Constitution (3) & 498 New Year (1) gen F-VF NH	CV	1,448.00 LE
1258	Unused accum (100s) of pre-war commemoratives in a small stock book incl #148-51, 150 Blk, 167-70, 177-78 (2), 190-93, 198-201, 214-217, 223-26 (5), 230-33 & others gen F-VF H much NH	CV	1,450.00 SE
1259	Unused accum of dozens of commemoratives 1949 to 1958 in a sheet file w/ many sports incl #447, 567-68, 591, 597 (2), 599, 604-5, 614-15 (2), 617 (2), & others gen F-VF NH	CV	1,775.00 LE
1260	NATIONAL PARKS unused accum mainly blocks from 1936 to 1956 in a stock book incl blocks for #223-26, 280-83, 308-311, 320-23, 450-53, 501-4, 542-545, 561-64, 569-72 & others incl some single sets gen F-VF NH	CV	1,935.00 B
1261	Unused accum (100s) of commems 1947 to 1955 in a small glassine file incl #400a (2), 421a, 473a, 474-77 (10), 493 (10), 508b, 532-33 (6), 548 (6), 565 (7) & others, most in blocks gen F-VF NH	CV	2,000.00 B
1262	NATIONAL PARKS S/S Cplt set of (19) diff w/ folders 1938 to 1956 from #283a through 625a gen F-VF or better NH	CV WP	2,000.00 SE
1263	NATIONAL PARKS S/S Cplt set of (19) diff w/ folders 1938 to 1956 from #283a through 625a gen F-VF NH or better	CV WP	2,000.00 SE
1264	NATIONAL PARKS S/S cplt set of (19) diff w/ folders 1938 to 1956 from #283a through 625a, few earlier w/ light toning or minor interleaving adherence o/w gen F-VF NH	CV WP	2,000.00 SE
1265	AIRMAILS Unused accum on (2) stock pages incl C3-7 (2), C9 (9), C10 (3), C11 (3), C12 (3), C13, C15 (2), C14-18 (2), C33 (3), C36-38 (5), C39-42 (5), a few LH o/w gen F-VF NH	CV WP	2,200.00 LE
1266	Unused accum (100s) post war commemoratives to about 1960 in (3) stock books incl #375-78 (Blks), 400a, 465-66 (7), 473a, 474-77 (6), 508a, 508b, 532-33 (3), 541 (5), B9-10 (12) & others gen F-VF NH	CV	2,300.00 B
1267	SOUVENIR SHEETS Unused collection of over (50) diff 1938 to 1960 in mounts on Minkus pages incl #283a, 288a, 293a, 318a, 323a, 407-11, 423, 437-38, 448a, 453a, 457, 519a, 521a, 564a, 572a, 575a, 576a & others (Parks sheets sans folders), cond varies few small faults to mostly F-VF H/NH	CV	2,400.00 LE
1268	NATIONAL PARKS ISSUES Unused accum (100s) post war issues 1949 to 1955 mainly various values in Scott IDed glassines, some sets incl #452 (24), 453 (26), 504 (14), 562 (14), 569-72 (6), many blocks gen F-VF NH	CV	2,600.00 SE
1269	Unused accum of full commemorative sheets w/ dup 1935 to 1968 incl #442, 465-66, 577, 587-88, 591, 616 (5), 630 (3), 632 (2) & others gen F-VF NH	CV WP	2,600.00 A
1270	Unused collection of commemorative blocks 1915 to 1967 in a stock book incl #148-50, 155-58, 159-65, 170, 214-21, 230-33, 295-98, 375-78, 474-77, 541, 546-48 & others gen F-VF or better NH	CV WP	3,000.00 B
1271	Unused group of mainly pre-1952 post WWII sheets in a file w/ some dup incl #364 (2), 364b, 368 ((2) Blks/50), 385 (3), 403 (3), 475, 509 (2) & others gen F-VF NH or NGAI	CV	4,000.00 LE
1272	Unused accum of definitive & small size commems ¥1 to ¥60 values from late 1960s to 1980s all in sheets of (100), few seps gen F-VF NH ... Japanese ¥	FACE	37,100.00 LE
1273	Unused accum of ¥60 commemoratives & regular issues in sheets & large blocks w/ dup gen F-VF NH ... Japanese ¥	FACE	44,400.00 LE
1274	Unused accum of ¥20 commem sheets w/ dup from the 1970s gen F-VF NH... Japanese ¥	FACE	48,000.00 LE
1275	Unused accum of ¥20 commemorative sheets from the 1970s w/ dup gen F-VF NH... Japanese ¥	FACE	48,000.00 LE
1276	Unused accum of S/S, bklets, coils etc 1960s to 1980s w/ dup gen F-VF NH... Japanese ¥	FACE	48,000.00 B
1277	Unused accum of ¥50 commemoratives incl pairs & various sized blocks w/ dup from the 1970s to early 1980s gen F-VF NH ... Japanese ¥	FACE	50,000.00 LE
1278	Unused accum of ¥15 & ¥20 commemorative sheets from the 1960s & 1970s w/ dup gen F-VF NH... Japanese ¥	FACE	50,600.00 B

LOT	COUNTRIES OF THE WORLD		VALUE	
1279	Unused accum of ¥50 commemorative Sumo Wrestling print commems #1329//1343 w/ dup gen F-VF NH... Japanese ¥	FACE	55,000.00	SE
1280	Unused accum of blocks, strips, singles, part sheets etc, various values commems & defins gen F-VF NH... Japanese ¥	FACE	55,000.00	B
1281	Unused accum of ¥7 to ¥20 commemoratives, mainly scrap part sheets & a few sheets from the 1960s & 1970s. gen F-VF NH... Japanese ¥	FACE	56,000.00	B
1282	Unused accum of ¥50 commemorative Flora & Fauna sheets from the 1970s w/ dup gen F-VF NH... Japanese ¥	FACE	59,000.00	SE
1283	Unused accum of ¥60 commemorative sheets w/ dup from the 1980s gen F-VF NH... Japanese ¥	FACE	60,000.00	SE
1284	Unused accum of ¥60 commemorative sheets from the 1980s mainly Art & Stamp topical w/ dup gen F-VF NH... Japanese ¥	FACE	60,000.00	LE
1285	Unused accum of definitive issues mainly 1960s to 1970s w/ ¥12 to ¥50 values most in large blocks incl #891A (sheet of 20) gen F-VF NH ... Japanese ¥	FACE	60,000.00	LE
1286	Unused accum of ¥100 commemorative sheets all Art Treasures & Intl Letter writing week from the 1970s & 1980s gen F-VF NH... Japanese ¥	FACE	61,000.00	SE
1287	Unused accum of ¥100 commemorative sheets all are Art Treasures or Intl Letter Writing Week from the 1970s & 1980s w/ dup gen F-VF NH ... Japanese ¥	FACE	62,000.00	SE
1288	Unused accum of mainly ¥10 to ¥60 commemorative sheets 1950s to 1970s w/ dup incl #712-723 & others incl Art types also some blocks gen F-VF NH... Japanese ¥	FACE	65,000.00	B
1289	Unused accum of mainly ¥5 to ¥50 commemorative sheets from the 1960s incl National Parks, Intl Letter Writing, Sports, Wildlife & others w/ dup on acetate pages in a large binder, gen F-VF NH... Japanese ¥	FACE	67,000.00	A
1290	Unused accum of mainly ¥5 to ¥50 commemorative sheets from the 1960s & 1970s incl Parks, Expo 70, Art, Olympics & others w/ dup on acetate pages in a large binder gen F-VF NH... Japanese ¥	FACE	69,000.00	A
1291	Unused accum of ¥50 values incl large blocks & strips of commemoratives & regular issues w/ dup from the 1970s & early 1980s gen F-VF NH ... Japanese ¥	FACE	71,000.00	LE
1292	Unused accum of ¥50 commemorative sheets of ten from the 1960s to 1970s mainly Intl Letter Writing Week & Art gen F-VF NH ... Japanese ¥	FACE	79,000.00	LE
1293	Unused accum of mainly definitive sheets of (100) from the 1960s to 1970s incl ¥3 to ¥150 values mostly diff gen F-VF NH... Japanese ¥	FACE	83,600.00	LE
1294	Unused accum of ¥10 to ¥50 commemorative sheets w/ dup from the 1970s incl art, parks, flora/fauna, entertainment & more gen F-VF NH... Japanese ¥	FACE	90,000.00	A
1295	Unused accum of mainly commemorative sheets late 1950s to 1970s w/ dup in binders etc incl ¥5 to ¥50 values gen F-VF NH ... Japanese ¥	FACE	90,000.00	L
1296	Unused accum of ¥50 commemorative sheets mainly from the 1970s w/ dup gen F-VF NH ... Japanese ¥	FACE	100,000.00	LE
1297	Unused accum of ¥50 commemorative sheets mainly from the 1970s w/ dup gen F-VF NH... Japanese ¥	FACE	100,000.00	LE
1298	Unused accum of sheets in (2) sheet files 1990s to 2010s mainly ¥80 values but incl Z69a & other prefectural & commemorative sheets incl 20th Cent, gen F-VF NH ... Japanese ¥	FACE	100,000.00	L
1299	Unused collection (1000s) in mounts in a Minkus album containing commemorative & definitive issues w/ set & S/S for the period 1980 to 2000 gen F-VF NH ... Japanese ¥	FACE	100,000.00	A
1300	Unused accum of ¥50 commemorative Art & Architecture sheets from the 1970s & 1980 w/ dup gen F-VF NH ... Japanese ¥	FACE	123,000.00	LE
1301	Unused collection of sheets, singles, strips, S/S etc in mounts on Scott & Minkus pages all diff 2001 to 2013, gen F-VF NH... Japanese ¥	FACE	140,000.00	L
1302	Unused collection (1000s) in a large binder contains issues 1971 to 2017 w/ sets, singles, S/S, mini sheets, sheets etc gen F-VF H ... Japanese ¥	FACE	230,000.00	A
1303	Unused accum of (100s) all diff most in ancient mounts & glassines incl material 1890s to 1941 & incl such better as #85-86, 87-90, 152-54, 166, 227-29, C8a, the first seven National Parks S/S & more, sadly environmental damage (heat & humidity) has toned most of these, some appear visually F-VF EXAMINE!	EST WP	200-250	B
1304	Collection (100s) */O 19/20th Cent to about 1970 in a binder incl unused #85-86, 148-51, 177-78, 190-93, 198-200, 214-21, 223-26, 315-21, 400a, 417-21, 439-42, 473a, 479, 527-40, 672 & others gen F-VF H	EST	250-300	A
1305	Unused accum (100s) of definitive issues 1920s to abt 1970 in a stock book incl #242-43 Blks, 246-48 Blks, 354 (6), 354A (16), 360 (16), 405 (4), 432 (10), 621-22 (12), 636A (9), 752 (5), 885 (10), 887 (14) & others with many blocks, gen F-VF NH	EST	300-400	B
1306	Interesting two ctn accum (1000s) */O w/ dup in stock books, boxes, albums etc w/ dup, some better incl #223-26, 480-97, 704 sheet plus S/S w/ #455a, 479a, 498a, 519a, 521a, 522a, 551a, 576a, plus cacheted FDC for #380-83, 573-75, 616, 630 & others incl postal stationery, covers & other odds & ends, mixed cond faults to F-VF H/NH	EST	400-500	L (2)

LOT	COUNTRIES OF THE WORLD	VALUE	
1307	Unused collection 1874 to 1980 on Minkus pages over (1200) diff in mounts (no pre 1960 S/S) incl #85-86, 91-104, 148-51, 167-70, 187, 190-93, 201, 212-13, 250, 252, 257-75, 276-79, 351-61, 422, 429-34, 439-42, 479, 480-97, 508b, 517, 519, 521, 523-40, 609, C3-7, C11-13, C25-32, C34-38, C39-42 & others incl some Occupations gen F-VF H/NH	EST WP 1,250-1,500	L
KOREA			
1308	Better selection of early stamps & covers: South Korea (28) stamps incl #88-89, 107, 118, 355b & (7) covers incl #61-66 FDC, #75 FDC; North (200) stamps 1940s-70s & (6) covers incl #44, 48, 92a, 93a, 96a, 134-37; gen F-VF	EST WP 300-400	LE
1309	Mostly unused collection (1000s) late 1950s to 2015 in a binder incl sets & S/S with better like #280-82, 417-20, 434-443a, 552-563a, 579-79a, 617a-23a, 617b-623b, 664a-83a, 738-46, 780a, 798a-99a, 804a, 805a, 844a, 859-68a, C35-38, C39-42 & many more gen F-VF H	EST 350-450	A
KOREA NORTH			
1310	Interesting accum (100s) */O/CTO of older mainly pre-1970 from many diff sources in glassines, cards, small bags etc incl used with #1, several possible copies of #6 (CV \$700!) unused 38, 70-74, 375-80, 405-10 (2) & others, many with topical appeal, mixed cond faults to F-VF H/NH EXAMINE!	EST 150-200	B
KUWAIT			
1311	1-15 * VF H first KGV definitives	CV P 632.00	
1312	17-34 * VF H 1/2a to 10r second KGV definitives	CV P 764.00	
1313	34 ** F-VF KGV 10r w/ large overprint	CV P 500.00	
1314	45-57 ** F-VF KGV set of (13)	CV P 419.75	
LAOS			
1315	Unused collection (100s) in mounts 1951 to 1970 in a White Ace album incl #1-17, 25-26, 101-103, C1-12, C13, C14-19 & others gen F-VF NH	CV 800.00	A
LATVIA			
1316	Hard cover Sneiders (1938) and soft cover "Marku Kratuve" (1940) stamp albums w/ (100s) */O issues; mostly used & well filled, highlights incl several Map stamps w/ varieties, #9-24, 49-51, 55a tete beche pair, unused no gum, B17-20, B24-28, C9-11 H backstamped, CB1-2 H; duplication in 2nd album; gen F-VF	EST 200-300	L
LEBANON			
1317	220-24, C141-145 (*) VF UNESCO Imperf S/S on card, footnoted in Scott (Michel Block 11 €320)	CV WP 275.00	LE
LIBERIA			
1318	Collection to 1983 sev (100) */O in album, also FDCs to 1983, best incl imperfs, specimens etc, gen VF, note \$1 (47) imperf pair	EST 150-200	L
LIBYA			
1319	47a * F-VF LH 1c Perf 11, RARE!	CV P 375.00	
LIECHTENSTEIN			
1320	1-3 ** F-VF NH, fresh colors	CV P 900.00	
1321	3b * VF H Ultramarine w/ APS Cert	CV P 350.00	
1322	58a * VF LH, scarce perf 9 1/2	CV P 275.00	
1323	82-89 * VF HR, Prince Johann set	CV WP 435.00	
1324	171 ** VF NH Madonna mini-sheet of four	EURO WP 350	
1325	C7-C8 ** VF NH Zeppelin Over The Alps	CV P 565.00	
1326	C7-C8 ** F-VF+ NH Zeppelins, 1fr paper wrinkle LL margin	CV WP 565.00	
1327	O1-O8 * VF H Officials	CV P 448.50	
1328	Unused accum mainly diff (100s) of sets in glassines 1982 to 2005 incl better & high values like #1099 gen F-VF NH	EST 100-125	B
1329	AIRMAILS Unused stock on cards comprises C1-C6 (3), C9-13 (2), C14, C17-23 (2), C24-33 (2), C34-37 gen F-VF LH	CV 1,040.00	SE
1330	Accum of mainly diff better on cards etc incl used #68-69 & unused 1-3, 82-89, 227-35 Blk, 259-60, 261-63, 264, 265-76 & some hi value sheets incl 674 gen F-VF H/NH	CV 1,600.00	LE
1331	Specialized collection 1945-65 overly filled Springback binder w/ both NH & used sgls, w/ accompanying FDCs, all VF, est CV by owner \$10,000+	EST 1,000-1,500	HWC-L
LITHUANIA			
1332	C58-C62 * VF Set of (5) w/ "Darius-Girenas" black ovpt, authorized by Lithuanian Consul in New York, Sanabria #85-89; footnoted in Scott and Michel, which states (500) sets were printed; these were not valid for postage	EURO P 1,500	
1333	Accum (1000s) */O w/ dup mainly pre WWII the unused in a large stock book mostly arranged by Scott # also incl a few post 1990, the used are in Scott IDed glassines mainly more common issues incl a few Blks, could be something here for the specialist, gen F-VF H/NH	EST 150-200	B
LUXEMBOURG			
1334	318-320 ** F-VF+ NH, (2) Europa sets	CV 310.00	
1335	Collection of sev (100s) mostly unused 1859-1986, later in mounts, early classics not counted (evidence of some lightly stuck), some mid-range Semi-Postals, gen VF, ideal for collector missing later sets	EST 150-200	A

LOT	COUNTRIES OF THE WORLD	VALUE	
1336	Scott Specialty pgs to 1972 w/ BOB issues, mostly unused incl #200-5, 206-15, 217, 242-5 NH, 286-91 NH, 293-4 NH, 315-17, 337-40, B35-39 NH, B40-44, B79-84, B85, B86-91, B131, B180-85, B192-215, B216-233, J5 plus other postage dues	EST	250-350 LE
MALAYA & AREA			
1337	Unused group of (11) diff QEL pictorial sets from Johor to Trengganu from the 1950s & early 60s, all are missing the \$2 value gen F-VF NH	EST	75-100 LE
1338	Couple (100) */O on stkpgs, many full unused sets from Malaya and States, a few Jap Occup, owner's recent CV, gen F-VF H	APX CV	3,225.00 LE
MALAYA-JOHOR			
1339	181 P VF NH generic 15¢ butterfly (lacking Sultan, Symbol & State name), (2) proof blocks of (20)	EST WP	100-150 LE
MALAYA-KELANTAN			
1340	42 * VF H \$2 Sultan Ismail	CV P	250.00
MALDIVIVE ISLANDS			
1341	(100s) unused on Scott pgs 1953-80 loaded w/ good topicals incl #58-68, 207-13, 221-8, 367-70, 371-5, 427-35, 446, 464-71a, 480-8, 503-15, 524-32, 533-40, 548-56, 557-65, 575-83, 584-92, 622-30, 631-8, 639-42, 662-8, 691-700, 719-27, 750-7, 786-93, mostly cplt for the years, most NH	EST	250-300 A
MALTA			
1342	Collection (100s) */O 1882 to 1985 on Minkus pages incl unused #7, 8-10, 12, 27, 44, 62, 111, 143, 161, 223-24, 261, 592-607 & used 184-87 & others gen F-VF	EST	100-150 LE
MANCHUKUO			
1343	83-100 ** F-VF NH 1936-37 Definitives Blks #85, 89 & 95 toned	CV P	640.00
1344	Unused collection of abt (150) diff 1932 to 1945 on Minkus pages incl #1-18, 19-21, 23-28, 32-35, 55, 62-65, 71-74, 78, 79-82, 83-94, 96-100, 110-63, C2-4 & others, gen F-VF H	CV	900.00 LE
MONACO			
1345	11-29 * F-VF H 1c to 5fr definitives	CV P	1,026.00
1346	291b ** VF NH 1951 perf & imperf surcharged Red Cross sheets of four blocks...Y & T	EURO WP	1,140 LE
1347	596 P VF+ Kennedy 50c bright blue & indigo "Special Block" with gum, perf (Yvert #8 €500) plus ungummed deluxe proof, unlisted in Yvert	EURO WP	500 SE
1348	Selection better IMPERFS by Scott # (Yvert CV): #245-46/C30-33 (€87); #247-52 (€48); J28-38 complete as J39 not issued imperf (€115); also (2) deluxe S/S for Royal Wedding, perforated, hinged (€475); all VF H/NH	EURO WP	725 LE
1349	Grp of (6) perf & imperf 1949-50 UPU S/S, (Y&T #'s) #1, 1a, 2, 2a, 4, 4a gen F-VF NH	EURO WP	1,380 LE
1350	(2) Monaco collections, one on Scott hingeless pages to 1959 good selection */O incl BOB w/ approx CV \$390; second is on black stkpgs in binder, First Issue up to 1988 incl BOB, sparse earlies but better mid to late 20th Cent incl some full sets, est CV \$1125; gen F-VF	EST	350-450 L
MONTENEGRO			
1351	H3 ** Sheet of (100) showing all four types of the "Ustav" overprint H3a-d plus both misspellings H3e-f; NH, some overprints shifted, several perf separations, still a great plating example	EST WP	200-250 LE
NAURU			
1352	Unused collection (100s) in sets & S/S in mounts 1924 to 2011 on Minkus & Scott pages in an album, incl #31-47 & others, missing only a few incl loads of popular topicals, w/ ships, flowers, sports, space, royalty, birds, fish & more, gen F-VF H most NH	EST	200-300 A
NEPAL			
1353	29Ab O F-VF Full sheet of (64) in gray blue or indigo (numerous known shades on this issue), typical telegraph cancels as valued by Scott	APX CV WP	384.00 LE
1354	Selection (200) */O on dealer cards, incl #90-101 H, many used commems to 1970s, some early issues but likely reprints & telegraph cancels; also several covers incl Nepal, one w/ Bhutan #79 and several apparently fake covers w/ Tibet or Tibet/Nepal combos; gen F-VF	EST	125-150 SE
NETHERLANDS			
1355	Accum */O (100s) 19/20th Cent sorted & IDed in dealer pages, approval cards, little dup, early used sgls, later unused H, recent sheets & bklt NH, incl Used #1, 3, 10, 11 (2), 32, Unused 368-9, B214-18, commems & semi postals, most \$10-\$40 CV, cond mixed, some early faults & Avg to later sound & VF, gen F-VF H/NH	EST	150-200 B
1356	Couple (100) used stock in dealer counter book, 2018 owner marked Scott CV abt \$1,767; incl Classics up to 1950s incl semi-postals; also #1 unused but damaged; little if any dup, gen F	EST	200-300 B
1357	Collection (1000s) */O 1852 to 2018 in a binder incl used #1, 3, 40-49, 51 & unused 306-18, 336-339 & others but much value in the post 1970 unused w/ sets, S/S, mini-sheets, bklt panes etc, high total Euro face value incl over (450) "1" inscribed gen F-VF H	EST	250-300 A

LOT	COUNTRIES OF THE WORLD	VALUE	
1358	Group of (17) semi postals on approval cards incl B9a-11a NH, B25-32 Blks, B37a-40a Blks, B144a, B145a S/S NH, (blocks=2 NH & 2 H), gen VF	CV WP 1,230.50	SE
1359	& ANTILLES Impressive collection of sev (100) in Scott Specialty album, 1864-1964, mostly used w/ later being OG, many cplt sets, all cataloged by line w/ totals at bottom, many sets to \$30-\$40, few classics w/ higher CV, gen F-VF, owner's CV \$3,500 (questionable as we note some issues removed), adjusted CV abt \$2,000+	EST WP 350-400	A
1360	Attractive dealer stock sorted into glassines, all IDed by Michel numbers (#213/2358), useful quantities incl bkltts, VF-XF, NH, extremely desirable choice stock	EST 1,500-2,000	HWC-L
NEW HEBRIDES-FRENCH			
1361	67-78, J11-J15 O F-VF All SON Cancels, "France Libre" ovpts regulars & dues	CV P 664.00	
NEW ZEALAND			
1362	130-139, O33-37, O49 * VF H KEVII Definitives & Officials	CV P 444.00	
1363	144-164 * VF H KGV Definitives	CV P 312.40	
1364	182, 182a, 183-84, O55-O56 * VF H Admirals	CV P 452.40	
1365	182-183 ** VF NH 2sh & 3sh Admirals	CV P 242.50	
1366	B1-B7 * VF H Semi-Postals	CV P 291.50	
1367	ROSS DEPENDENCY Unused collection 1957 to 2012 in mounts on pages over (80) diff & (5) S/S gen F-VF NH	CV 290.00	LE
1368	Unused collection 1970s to the 2000s incl sets, souvenir sheets, Health sheets etc incl Lord of the Rings material, quite a bit of face value gen F-VF NH	EST 100-125	A
1369	Collection (100s) */O in a binder w/ value in the post 1980 sets, S/S, bklt panes etc which run to 2018 & comprises a large amount of face value w/ a great deal of topical appeal gen F-VF H	EST 200-250	A
1370	Used accum of abt (40) mainly better on stock cards incl #51-56, 59-60, 169-70, 182 (3), 183 (3), C1-8, O56, L5-8 & others, cond varies few small faults to most F-VF	EST WP 200-250	SE
1371	Accum (100s) */O sets & singles w/ dup in a large stock book w/ material 1900 to the 1970s incl unused #218-22 Blks, 229-41, 438-58 (5), L5-8 (4) & used 130-39, 229-41 (7), 301 (6), 403-4 (5), L5-8 (4) & others, gen F-VF H/NH	EST 200-300	A
1372	Accum (100s) */O in a cased Lighthouse hingeless album as well as a binder w/ dup incl a nice range of classic earlies w/ #7-10, 13-15, 36-37, 39-41 plus 56, 94-97, 120, 122, 130e, B1, O29, O38, O53, O76-80 & unused 62-64, 78-79, 155, 159, 201, 298B, B2, C2 & others, mixed cond faults particularly on earlier to later F-VF H	EST 250-300	L
1373	Unused collection of better sets & singles on stock cards 1903 to the 1970s on stock cards incl #119e, 120e (straight edge), 124, 165-70, 179-81, 186b, 203, 216, 229-41, 288-301, 333-352, 382-404, AR102-105a, C1-5, C5 broken variety, O61-71, O76-86, O92-99, O111, L5-8 & others, gen F-VF H/NH	EST 300-400	SE
1374	Extensive unused collection (1000s) mainly 1998 to 2013 incl sets, S/S & mini sheets in mounts on Scott pages & in a sheet file, appears fairly cplt for the period, gen F-VF NH (approx face value NZ\$2000!)	EST 400-500	L
1375	Unused collection abt (1500) diff 1898 to 1998 in mounts on Minkus & Scott pages incl #73, 76, 134, 165-70, 179-81, 197-98, 229-41, 288-301, 333-352, 382-404, B1-7 plus Health Sheets, C1-8, J22-25 & others w/ extensive later sets & S/S gen F-VF H much NH	EST WP 500-600	B
1376	Collection (1000s) */O in a binder also w/ sets etc to abt 2009 incl used #51-56, 59-60, 61-67, 70-81, 116-120, 130-39, 185-98, 288-301, 404, C1-4, OY5 & unused 92-95, 122-25, 126-27, 155-56, 169-70, 179-81, B1-5, C4-8, E1, O111 & many more along with high face value for post 1980, cond varies but mainly F-VF H/NH	EST WP 600-700	L
NIGER			
1377	966a ** VF NH (1000) 1998 WWF Souvenir sheets @ \$40 cat value= \$40,000!	EST 350-400	B
1378	983-986 ** VF NH 1998 WWF (1000) sets in sheets of (10)	CV WP 5,600.00	B
NIUE			
1379	Unused accum (100s) in a binder to the 1990s incl #317-34 (3), 588 (3), 593 (3), 594 (3), 604-14 (2), 621-23 (2), 651-54 (2), 668 (2), 671 (2), O1-19, O20-30 (2) & others, lots of nice topicals gen F-VF H/NH	EST 150-200	A
1380	Unused collection (100s) 1903 to 2012 in mounts on Minkus & Scott pages incl #73-75, 77-85, 380-88, 538-45, 604-14, 770-73, 806-11 (incl Kobe Bryant!), O20-30 & many more, lots of sports, whale, sea life, flower, royalty & other topical sets & S/S, gen F-VF later NH	EST 250-300	B
NORFOLK ISLANDS			
1381	Unused collection (100s) of sets & S/S in mounts 1947 to 2012 on Minkus & Scott pages, loads of better w/ #13-18, 29-42, 126-40, 181-84a, 550-61, 587-91 & many more, lots of delightful whale, shell, flower, bird & other topicals gen F-VF NH	EST 200-300	B
NORWAY			
1382	New issues 1991-98 mostly complete sets all VF NH on album pgs incl addl section of used on stkpgs (not part of CV), owner CV \$823, ideal for collector looking for recent issues	EST 150-200	A

LOT	COUNTRIES OF THE WORLD	VALUE	
1383	Collection (100s) */O 1856 to abt 1985 in a cased Lindner hingeless album incl used #2, 7, 9, 11-12, 18-21, 33, B1-3 & unused 154-61, 226-38, 370-72, 408-12 etc, mixed cond w/ some earlier faulty, some no gum to later F-VF H/NH	EST	175-225 A
1384	Collection (100s) */O 19/21st Cent on pages strength in unused post 1965 issues w/ sets, S/S etc over NOK 6000 in face value for post 1990 incl "A" types & others gen F-VF H	EST	200-300 LE
1385	Used collection in a cased Scott Specialty album mainly pre 1960 though pages run to 2014 incl #1, 2-5, 6-10, 11-15, 16-21, 23-27, 29-34, 59 & some later incl a complementary though scanty collection mainly used to 1980 in a Lighthouse hingeless album, cond varies but gen appear F-VF	EST WP	200-300 L
1386	Collection near cplt VF NH, 1977-90, on Deluxe pgs, all cplt sets, bklt, S/S etc, ideal for collector missing newer issues, ea page w/ CVs, owner's CV \$900	EST	200-250 A
1387	Accum */O of many (100s) glassines incl unused #32, 34 (2), 181-6, 183 (4), 187-202, 279-89 (10), 310-7 (4), 322-4 (2), 340-2 (4), 345-52 (2), 360-9, 408-12, B1-3, B4 (10), B5-8 (4), B54-6, O9//O43, incl used 33 (15), 34 (10), 64-5, 104-10, 115//128, 136//144, 177-80, B2 (7), B4 (12), owner's CV over \$9000	EST WP	500-600 B
NYASALAND PROTECTORATE			
1388	24 O F-VF Revenue cancel, £10 high value	CV P	275.00
PAKISTAN			
1389	1-20 * VF H	CV P	135.00
PALESTINE			
1390	Accum (100s) */O in a binder, pages etc incl unused #4-14, 24, 43-45, 48-62, 63-84 (3), J1-5, J18-20 & others w/ some varieties also Palestine transition period material w/ Egyptian Occupation, some JNF labels & various ephemera relating to fundraising & tree planting in Israel gen F-VF	EST	150-250 L
PAPUA NEW GUINEA			
1391	Unused collection of Papua and PNG 1901-2009; Papua incl (7) early Lakatoi, #74-79, 110-13, C2-4, C5-9, most appear H; PNG appears virtually complete incl S/S, most NH (lacks J6 and maybe a couple other issues); on Minkus pages to 1996, then Scott to 2009; gen F-VF+ H/NH	APX CV	3,400.00 L
PHILIPPINES			
1392	217, 218 ** NH, #217 F-VF, 218 XF, fresh & choice	CV P	175.00
1393	Accum (100s) */O w/ dup incl Spanish, US, Japanese & Independent issues, some to the 2000s in a Scott album, stock book pages etc incl unused #1350a, 1710a perf & imperf, 1747g, C109-110 perf & imperf & others, mixed cond to F-VF H/NH	EST	125-175 L
PITCAIRN ISLANDS			
1394	Unused collection over (700) diff 1940 to about 2012 in mounts on Scott & Minkus pages incl commemoratives, S/S & definitive sets, almost cplt for the period missing only a few, loaded with popular flora & fauna, ship & sea life topicals, gen F-VF NH	CV WP	2,100.00 B
POLAND			
1395	251 ** VF NH Warsaw S/S	CV WP	475.00
1396	Dealers stock (1000s) */O/CTO on Scott IDed 104 cards w/ dup 1919 to 1994 incl values to abt \$20 w/ BOB gen F-VF H/NH	EST	125-175 L
1397	Collection (1000s) */O 1918 to 1981 in a Minkus album incl unused #37, 170-90, 278, 539, 842-47, 935-46, B107, C1-9, C26A-C & others w/ S/S & BOB gen F-VF H/NH	EST	200-300 A
1398	Accum in (4) Polish stkbks, envelopes & more; stkbks w/ 1960s-70s CTO and NH stamps & sets; (100s) on- and off-paper so postally used amongst the CTO; a few covers & PPC; stkpg of Govt in Exile #3K1-8 (7), 17-20 (3) NH but w/ some toning; gen F-VF	EST	200-300 L
1399	Stock of mostly NH German Occupation of Poland, also some hinged WWI Occupations, some used; mostly Generalgouvernement singles & multiples, some full panes (Copernicus, 10zl Castle), also dues; gen F-VF	EST	300-400 B
1400	Unused accum of mainly better sets & S/S w/ dup in a binder incl #277-78, 306-7, 314-16, 333, 412a, 539, B29, B31, B35, B40 (3), C10, C12, C26A-C (4), C26Cd (2), N30-55, 3K1-16 (3), 3K17-20 (2) & others, gen F-VF H much NH (owner's cat value \$2500)	EST WP	350-450 A
1401	Selection couple (100) on stkpgs, many NH issues incl C11-12, C21-26; H incl #27-29, 30-40; also Offices in Gdansk used, German Occupation NH; also varieties #361 carmine imperf proof (Fischer 100zl), B40 imperf pair NH (CV \$180), C28-31 imperf pairs NH, unlisted items such as Corps in Italy, war effort labels, several Camp Post stamps, LOPP and Gordon Bennett balloon labels, 1966 Millennium labels, 1984 Independent Pomeranian Post (Gdansk); also abt (60) NH and (40+) used on piece "Groszy" overprints of various styles; good selection of the less common; overall F-VF	EST	400-600 LE
PORTUGAL			
1402	Collection */O (100s) 1860s-1980s mainly used hinged on Minkus pages in springback album, incl used #51a, 217, 371, 373, 395, 532 (2), 543-54, incl */O 31 5//345, 422-35, 437-52, 453-489 (no 487), cond varies, few minor faults to gen VF	EST	150-200 A

LOT	COUNTRIES OF THE WORLD	VALUE	
1403	Unused collection of about (2000) diff in mounts (3) Scott albums appears cplt 1988 through 2014 w/ S/S, highly attractive & with a considerable total Euro face value, gen F-VF NH	EST	500-600 L
PORTUGAL & COLONIES			
1404	Accum (100s) */O 19/20th Cent w/ some dup on Minkus pages & a folder incl unused Azores used #53 & unused 123-24, 139, 272-83, 284-99, Macao 6, 7, 33, 380-81, 417-24, 432-36, Cape Verde 22, 56 & Mozambique in qty w/ 422 (140), 454 (100) & others, mixed cond faults incl no gum to F-VF H/NH	EST	150-200 B
RHODESIA			
1405	240a ** VF NH (150) RHOPEX S/S, nice stamp on stamp topical!	CV	1,500.00 SE
ROMANIA			
1406	Collection (100s) */O 1903 to the 1960s in a homemade album incl used #166-72 & unused 160-72, 176-85, 347-52, 369-79, 389-95, 421-28, 1082-93 imperf, 1337-38, B1-20, B21-54, B148, B292-308, B314-17, B330a, B331a, C1-3, C22-23, C71, CB16-20 & others gen F-VF H-NH	EST	200-250 A
1407	Collection in (2) stkbks, several pages 19th Cent, early 20th Cent, 1930s, commems & semis, many full sets up through 1960s, some used dues, large selection NH S/S up to 1990s plus B40 used; gen F-VF	EST	300-400 L
1408	Several (100) */O hinged or in mounts on album or other pages, Classics up to 1940s, incl many used Kings, early commems & semis, BOB, S/S; high CV but expect some faults and some questionable material as typical for early Romania, only a few Occupations; gen F+ owner's ID & recent CV	APX CV	3,775.00 LE
1409	Stock of NH Romanian S/S: #469 (60), 488A-C (60), B174 (2), B178A (8), B206 (10), B210 (2), B237-38 (8) and B244 (1); gen F-VF+	CV	1,600.00 L
1410	Unused accum (1000s) 2006 to 2012 mainly commemorative sheets though some large blocks, lots of dup w/ many nice topicals incl birds, architecture, transportation, space, flowers, fauna etc (high face value abt 38,100 lei according to owner!) gen F-VF NH	EST	500-600 B
RUSSIA			
1411	Accum (1000s) */CTO plus some covers approx 1913 to the late 1980s in albums, binders, folders etc, few dup w/ S/S also some Mongolia, Baltic States & Soviet Republics, gen F-VF H /NH	EST	100-150 L
1412	Mostly used collection on Russian album pages 1921-40, incl early Soviet perf & imperf vars, #382-400, 524-28, 687-92, 706-12, 743; unused 1923 unissued perf 1r & 2r, B53; gen F-VF	EST	150-200 LE
1413	Mostly S/S some have DG incl unused #1080, 1080a-82a S/S, 1083a S/S, 1083b-1084c, 1359-63, 1360a S/S, incl used 1081-82, 1083-84, 1364-65, 1366-75 cplt	APX CV WP	687.00 LE
1414	(1000s) */O w/ many CTOs, nice collection in (7) picture type binders w/ many S/S, some S/S unused, from 1953 to 1982 & a few semi-postals, useful for filling in many empty spots in your collection, many sets & S/S for eBay seller	EST	200-250 L
1415	(100s) unused S/S from 1964-82 w/ dups up to (4) ea, many space, flowers, sports, portraits etc, all PO fresh, NH	EST	200-250 B
1416	& AREA Collection (1000s) */O in (2) Scott albums to 1972 incl used #524-25, 536-39, 693-705, 1348-65, 1394-99, 1442-47 & unused 211-15, 438-40, 687-92, 959, 1244-45, C76, C76D & others incl Soviet Republics, some Baltic States & others gen F-VF H	EST	200-250 L
1417	Collection (1000s) */O in (5) mainly Mystic albums to abt 2000, some material dup or parallel incl used #659-65, 687-94, 749-93 & unused 1410-26, 1438-41, 1449-57, 1458-59, 1481-87, 1515-17 & many more, also some Ukraine incl Year sets from the 2000s, cond varies much F-VF H/NH	EST	300-400 L
1418	Collection (1000s) */O & CTO in (3) binders from the 19th Cent to abt 2003 incl used #101-2, 294-97, 519-23, 529-30, 531-32, 536-39, 540-45, 551-54, 555-58, 569-72, 666-677, 678-86, 687-705, 857-58, 859 1230-33, 1277-83 & later material gen F-VF H	EST	350-450 L
1419	Collections from Mystic, incl (3) binders w/ unused collection 1944-46 in mounts, 1947-66 in Mystic year set baggies (these should all be NH), 1967-94 unused hinged on pages; additional unwrapped set of Mystic pages 1967-91; additional binder w/ Mystic pages 1960-94 w/ mostly CTO w/ some unused, hinged; gen VF H/NH	EST	350-450 L
1420	SOVIET Few (1000) 1917-90 mostly used in (3) very clean Scott Specialty albums, scattered but decent issues to 1945, stronger in 1946-65 issues, then fairly cplt, gen VF, much CTO (as usual), very few airs, all unchecked for varieties	EST	400-500 L
ST PIERRE & MIQUELON			
1421	Unused accum (100s) 1920s to 2010s in a stockbook w/ some dup incl definitives, commems, airmails etc w/ loads of topicals & S/S incl #165-170, 345, 431-33, 439-40, C15-17, C59 (2), C60 & others w/ much post 1986 incl Euro denominated gen F-VF H/NH	EST	250-350 LE
1422	Mostly unused & unsigned group of "FRANCE LIBRE" overprints incl unused #208-215, 217-220, 221, 226, 229, 231-32, 235, 238-241, 243, 249-55, 256-57, J46, Q5 (signed "KB") & used 258-59, gen F-VF H	CV WP	2,749.00 SE

LOT	COUNTRIES OF THE WORLD	VALUE		
SAN MARINO				
1423	15 * F-VF H, Full OG & fresh!	CV P	925.00	
SAUDI ARABIA				
1424	RA2 ** VF NH, General Hospital, Mecca	CV P	625.00	
1425	RA4, RAS ** F-VF+ General Hospital, Mecca, RA4 full pane (50) w/ H gutter at center; RA5 block of (40); full OG, only two small disturbed spots on RA4	CV WP	2,550.00	LE
SINGAPORE				
1426	India 1854 #4 w/ octagonal B172 cancel ... Gibbons	POUNDS P	150.00	
1427	Several (100) mostly unused in stkbk, KGVI mixed */O, incl #22 both NH & used, then NH #28-42 (2), 43-48, 62-69, 101-06, 107-11, 144-49 & many more full sets to mid-1990s plus many S/S and couple of booklets; earlier issues F-VF, modern VF	EST	500-600	B
SOLOMON ISLANDS				
1428	Unused collection (100s) 1908 to 2008 in mounts on Scott & Minkus pages incl #11-17, 32, 34-35, 51-55, 60-63, 67-77, 89-105, 128-42, 232-47, 296-311, 580-96A, 901-13A, 983-85, 1013-20, 1021-23, 1070-83, J1-8 etc loads of topical material incl butterflies, fish, shells, ships, WWII, aircraft & much more, gen F-VF H later all NH	EST WP	350-450	B
SOMALILAND PROTECTORATE				
1429	10-12 O VF High Values	CV P	217.50	
SOUTH AFRICA				
1430	Collection (100s) */O 1910 to 1989 in (2) nice cased Lindner T hingeless specialty albums incl used #13-15, 17-20 & unused 9-12, 90-97, 241-53, 254-66, B4, B9-11, C1-6, J31-33 & extensive post 1970 w/ S/S gen F-VF H/NH	EST	150-200	L
SOUTH GEORGIA				
1431	Unused collection abt (100) 1986 to 2014 on stock pages incl sets, S/S, mini-sheets & some gutter pairs, values to \$120 incl #236-47 singles & gutter pairs, 307-18, 380-91 & others, lots of popular topicals throughout gen F-VF NH	CV WP	1,680.00	LE
SPAIN				
1432	52 * F+ Part OG, (4) margins close at LL, signed CALVES	CV P	2,500.00	
1433	572-573, C88-C89 * VF H Philatelic Exhibition	CV P	240.00	
1434	B64-B73 * VF H Surcharges	CV P	447.50	
1435	Collection (1000s) */O 19/21st Cent in a large binder, value in post 1950 unused sets & singles & some S/S & mini-sheets which run to about 2018, face value alone for post 2000 material is over €500, cond varies but gen F-VF H	EST	200-300	A
1436	Selection of over (40) better */O on a stock page, all pre 1940 incl used #2, 3, 7, 8, 11, 13, 15, 16, 20, 22, 23, 30, 58, 63, 74, 78, 80, 84, 91, 180, 230, 251 & unused 183, 229, 237, 510-11, 611, 634, Andorra 19, 23, 24, Fernando Po 43, 150 & others, mixed cond faults to F-VF H	EST WP	350-450	LE
1437	Large dealer stk of (23,000+) in unused NH sheets & sets, all in sheet file w/ topicals & others, all are PO fresh, nice clean lot incl #1675-6, 1704-11, 1720-4 (2 sets), 1756-70, 1794-8, 1902-6, 1922-4, 1933-5, 1941-2, 2007-8, also incl Juan Carlos high values #2268-70 (that alone CV over \$1,000), Linns ad prices at retail are between \$8,000-8,500, great lot for dealer or eBay seller	EST	900-1,000	L
STRAITS SETTLEMENTS				
1438	AR1, var * F-VF (2) High value KGVI Keyplate revenues on bluish paper, \$25 blue & purple (Scott AR1 \$1450, SG F1 £1400) which was used for postage, and \$100 carmine & gray black, only used for revenue purposes; both are unused w/ disturbed OG, \$25 w/ tiny thin; scarce items	EST P	600-800	
1439	Collection of First Issue Surcharges on India comprises unused #1, 3 & used 2-5, 6 (2), 8-9 (2), cond varies gen appear F-VF H	CV WP	1,590.00	LE
SUDAN				
1440	Stock in red stkbk to 1954, incl "Soudan" ovpts labeled by setting and some forgeries; Camel Post w/ varieties */O, Gordon #51-59, 61-62 (light toning), 63-78 HR, C35-42, first perfin Officials (SG O1-2) and other SG officials and dues, telegraph stamps; dup gen light to moderate, F+	EST	500-600	L
SWEDEN				
1441	197-212 * F-VF H 1924 UPU congress #197 thin, 201 no gum	CV P	692.30	
1442	Unused accum (100s) in (8) retired APS circuit books mainly post 1980 w/ dup to the 2010s incl booklets, panes etc, over (300) "Brev" types alone, considerable face value, gen F-VF NH	EST	150-200	B
1443	Collection (1000s) 19/21st Cent in a binder incl unused #209 but value in the extensive post 1970 unused w/ sets, S/S & bklt panes running to 2018 incl over (360) "Brev" inscribed & not incl the other non-denominated types, considerable total face value gen F-V H	EST	200-300	A
1444	Accum old time dealer stock w/ owner CV over \$15000 incl unused #13, 30, 42, 50 Blk/6, 139-141 (7), 197//207, 214//225, 328, incl used 14, 16, 20 (2), 24 (6), 28//36, 32 (20), 34 (20), 41 (2), 41 pair, 42, 43//48, 44 (5), 45, 50-1 (7), 58, 165, 229 (15) plus many more used/unused, many rewards in this lot	EST WP	500-600	B

LOT	COUNTRIES OF THE WORLD	VALUE	
1445	Accum (100s) of glassines packed w/ */O from #60 to BOB issues, owner's CV over \$8000 but not up to date, check closely, there are many goodies	EST	500-600 B
SWITZERLAND			
1446	66 O F-VF Well centered single, SON cds (1882), short perf at L, 2004 Marchand Cert	CV P	3,875.00
1447	181 * VF H 3fr Dark Green	CV P	775.00
1448	182 ** VF NH L margin single	CV P	375.00
1449	182-184 * F-VF H High Values	CV P	332.50
1450	185 ** VF NH L margin single	CV P	625.00
1451	226 O VF Used on registered cvr to San Francisco w/ #221	CV WP	700.00
1452	293-305 O VF Neatly canceled	CV P	806.15
1453	B1-B40 O F-VF Complete, postally used	CV WP	877.00
1454	B105 O VF Used 1940 National Festival S/S	CV WP	575.00
1455	B130 */O VF 1943 S/S accum w/ (6) NH but w/ light gum toning (CV as OG) & (5) attractively used, useful wholesale group	CV	510.00 LE
1456	Accum of abt (36) diff booklets 1950s to 1990s incl 1953 Pro Juventute w/ both brownish & greenish covers also 1955-56 & 1960-63 Pro Juventute as well as later w/ Pro Patria plus (4) diff slot machine ticket size bklets from the 1950s to 1960s gen F-VF NH	EST	125-175 B
1457	Group of used Officials comprises 2O29-30, 3O23-24, 7O18-20 gen F-VF	CV	830.00 SE
1458	Accum (1000s) */O 19/20th Cent w/ dup in an album, stock book & a box of glassines incl used #7, 39, C14-15, C18 & unused 389-99B & other 1960s to 1970s material, mixed cond to mainly F-VF H/NH	EST	150-250 L
1459	Group of better */O on lot pages incl used #39, 48, 50 (not counted), 302, 304, 305 & unused B105, B206 gen F-VF H	CV	1,150.00 SE
1460	Collection (100s) */O 19/2st Cent on pages, value in post 1980 unused sets, S/S etc which run to 2018 & have a face value of over SFR 675 gen F-VF H	EST	200-250 LE
1461	Nice worthwhile collection of (100s) */O hinged on like new Scott pgs to 1995, many \$1 to \$10 stamps plus some better, good to build upon or breakdown for resale	EST	200-300 A
1462	Unused group of (8) diff S/S incl #352a, B80, B105, B116, B130, B144, B206 H, B297, gen F-VF NH	CV	1,125.00 SE
1463	Group of (13) S/S incl #352a (2), B80a, B105, B116 (2), B130 (2), B143 (2), B206, all VF, OG (a few w/ minor gum flaws), fresh	CV WP	1,597.00 LE
1464	Accum of dozens of mainly better on cards incl #332c, B1-4 & unused 183, 200-203, 200b-202b, 209, 210-14, 219-25, 244-46, 284a-86a, 293-305, B2-9, C3-12, C13-15, C25a & others gen F-VF H /NH	EST	300-400 LE
1465	Accum of over (100) */O mainly better in a stock book w/ slight dup incl #7, 8 (2), 10 (2), 29, 89, 111, 300-302, 303 (2), 305, B6, B10-17 & unused 184, 206, 209, 305, C1-2, C3-12 & others, cond varies on some earlier o/w mostly F-VF H (Owner's cat over \$5000!)	EST WP	400-600 LE
1466	Unused collection (100s) 1881 to 1976 in mounts in a Schaubek album (no S/S) incl #60-68, 82a, 82b, 86a, 95a, 98-100 (2), 108, 113-18, 141, 145, 183-84, 189, 210-15, 219-25, 246, 285a-86a, 299-305, 406-9, B1-6, C11a, C13a-15a, C27-34, C36-45 & others gen F-VF H/NH	EST WP	400-500 A
1467	Collection (100s) */O in a Tempo album to the 1940s incl used #1 (2), 3, 7, 8, 10, 12, 30, 36-40, 48, 68, 89, 92-93, 181-85, B2-3, B7-9, J1-9, J15-20 & other Postage Due varieties also unused 35, 81, 88a & other Standing Helvetias plus 98-100, 141, 145 & others, mixed cond faults to F-VF H	EST WP	400-500 A
1468	Accum of used S/S some on cvr, few dup, incl #226 (tiny thin), 352a, B80, B105, B116, B119, B132, B143, B144 (2), B178 (2), B206, B229a, B297 gen F-VF	EST WP	400-500 LE
1469	Classic collection couple (100) */O on old European and blank album pages, incl Seated Helvetias, mountains used, #303-04 used, 376-77 NH, B1-11 used and many other semis, much value in */O Organization sets, a few modern sets (1950s-60s), gen F+	EST	400-600 LE
1470	1913-26 Semi-postals B1-40 */O complete in various quantities, many complete sets, incl some broken sets that will have high CV, gen NH or light cancelled, gen VF	EST WP	1,500-2,000 HWC-LE
SYRIA			
1471	Unused collection (100s) in mounts 1924 to 2009 in a Minkus album & on Scott pages incl #133-36, 166-69, C109-113 plus others incl UAR C9 plus much post 1970 w/ S/S & other better gen F-VF H/NH	EST	250-300 L
TANZANIA			
1472	Michel Block 42-44, 53-55, 57, 65 ** XF NH 2010-2012 (8) imperf S/S of (2) or (4), good topicals	EST	100-150 SE
THAILAND			
1473	Mostly unused collection of sets 1964 to 1975 on pages incl #423-26, 460-63, 469-76, 501-8, 509-12, 624-27, 666-674, 737-40 & others gen F-VF H	CV	670.00 LE
TIMOR			
1474	Small stock NH commems: #246-48 Blks, 260-63 Blks, 280-87 (11 sets), 291-300 (2 sets), 313-18 Blks, 325-332 Blks; Also C15-23 hinged plus C7 w/ NY World's Fair ovpt (Sanabria #10) not counted in total CV of \$567	EST	175-225 SE

LOT	COUNTRIES OF THE WORLD	VALUE	
TOKELAU			
1475	Unused collection (100s) sets & S/S 1948 to 2011 in mounts on Minkus & Scott pages appears to be missing only a few, loads of popular topicals incl whales, shells, flowers, royalty etc gen F-VF NH	EST 125-175	B
TURKEY			
1476	Many (100s) Turkish Republic of Northern Cyprus up to (10) each of new issue glassines, most all unused NH w/ few used, most cplt sets incl #127 (10), 181 (10), 205a (10), 328a (10), just to name a few, nice value in this lot	EST 250-300	B
1477	Several (100) Classics in new Davo stkbk, mostly Ottoman issues, owner's recent CV abt €4500; incl #1, 4-5, numerous Crescents & Tughras */O plus overprints, WWI era pictorials and surcharges, and some early Republic; little dup, gen F+	EST 500-600	L
UKRAINE			
1478	Selection on stock cards, 1949 Displaced Persons Camp Post Cinderellas showing Taras Shevchenko, likely proofs in (34) pairs w/ different frame & vignette colors, some shifted, several w/ camp name ovpts Ulm-Donau, Regensburg, Neu-Ulm; w/o gum, F-VF	EST WP 150-200	SE
UNITED ARAB EMIRATES			
1479	1975-2nd Gulf Long Distance Swimming, see footnote in Scott after #46a for CV, realized \$260 at Cherrystone Auction in 2011, Hard to find	CV WP 500.00	LE
URUGUAY			
1480	Collection */O 1858-1973 in Scott Specialty album, many used 1859 & 1860 issues in mounts, some marked as Forgeries, good selection throughout incl BOB and much parallel unused/used; also a few varieties such as #99b, 100a and other ovpt vars, 104 imperf, C147a, more; a few no gums possible in earlies, additional (150) or so 1890s-1910s issues w/ dup on quadrille pages; owner's older CV of approx \$10,000; gen F+	EST 1,250-1,500	L
VATICAN CITY			
1481	19-34 ** VF NH 1933 Definitives	CV P 619.00	
1482	35-40 * F-VF+ Genuine unused complete set of (6) surcharges, per 2020 Sismondo Cert for set, low values LH, #38 signed A. Diena, high value w/ small green markings on gum side	CV P 1,635.00	SE
1483	C16-C17 ** VF NH Raphael & Tobias	CV P 640.00	
1484	Impressive collection 1936-87 of mostly all NH sets, extremely cplt less better sets, incl #41-6, 47-54 used cplt sets, 1952 S/S (appears NH) etc, gen VF in (2) deluxe albums, ideal for collector needing to fill in missing sets	EST 200-250	L
1485	Minkus album */O from 1929-92 w/ many cplt sets, nice clean album worth well over \$100 alone, unused incl #47//54 (missing only 51), 242a, B1-B4, C9-C15, E1-E2 NH, E7-E8, E11-E12 NH, Q4-Q15, incl used 28-29 & others, a few later than 1992 in glassines	EST WP 250-300	A
1486	Unused collection (100s) nearly cplt 1929 to 1985 in mounts in (2) Minkus albums incl #1/E12, 19/E4, 47-54, 55-60, 61-67, 149-53, 155a, B1-4, C18-19, C22-23, J1-6, Q1-15 etc, gen F-VF NH	EST 400-500	L
VENEZUELA			
1487	17 * F-VF Genuine, unused, part OG, large margins, shallow thin (2005 Sismondo Cert)	CV P 275.00	SE
VIETNAM NORTH			
1488	Disorganized accum from many sources in glassines, envelopes, cards etc w/ */O/CTO & dup mainly pre-1975 incl used #141, unused 91-96, 119-20, 132-41, 148-51, 548-51 perf & imperf, O29-32 etc also some S Vietnam mixed cond faults to F-VF H/NH	EST 100-150	B
1489	Collection (100s) */CTO in a blank cased Lighthouse album w/ issues 1950s to 1980s incl used #2 & unused 6, 17-19, 23-27, 28-31, 47-49, 50, 121a, 203-7 imperf, O8-9, O10-16 & others gen F-VF H	EST 150-200	A
1490	Unused accum (100s) of sets & souvenir sheets, mostly all different in new-issue glassines from the period 1984 to 2000 with some later to 2010, loads of attractive topicals gen F-VF NH	APX CV 2,200.00	B
VIETNAM SOUTH			
1491	Unused collection (100s) in mounts 1951 to 1970 on Minkus pages in (2) binders incl #1-13, 20-26, 51-54, 100-111, 364-67, C1-10, J15-20 & others gen F-VF NH	EST 100-125	L
YUGOSLAVIA TRIESTE			
1492	C17, C17a ** VF NH, S/S perf & imperf, electric train issue ovpt	CV P 400.00	LE
ZANZIBAR			
1493	14-16 * VF H 2r to 5r Overprints	CV P 325.00	

REGIONAL COLLECTIONS

Africa

1494	Group of various */O mainly 20th Cent to the 1980s country collections on Minkus pages incl unused Libya B1-4, B5-9, E4-6, 3N8, 3NC2, Burundi 589-600 (Animals), Belgian Congo 110, B20, Eritrea CB2-4, Cyrenaica 75-76, C24-29, CB1-6, Liberia 259-70 plus Ethiopia & some Afghanistan & Bhutan	EST 200-300	L
------	--	-------------	---

LOT	REGIONAL COLLECTIONS	VALUE	
1495	Wholesale accum of topicals in full panes, miniature sheets and some S/S, organized by country, marked w/ Scott # and recent CV; incl Tanzania, St Thomas & Prince, Madagascar, Rwanda, Guinea, SWA, Venda, Transkei, Mozambique, Liberia, Libya, Burundi, Togo, Zambia, Benin, Chad, Zaire, Congo; plenty of topics incl flora & fauna, sport, art, religion; mostly 1980s-2000s but a few older; gen VF although some bends from storage; well over \$50K in CV	EST 2,500-3,000	L (2)
Asia			
1496	SE ASIA Mostly unused accum (100s) w/ dup mainly Cambodia & Laos from the 1950s to 1970s in glassines, folder etc incl some S/S many topicals gen F-VF H many NH	EST 100-150	B
1497	Accum incl Korea #287a-89a, 290a, 293a, 296a, 297a, 298a-300a, 301a, 304a, 350a, all NH plus more S/S, incl Japan few cplt sheets, China #60-64 reprints on pages, glassines & wrapped in wax paper, (1000s) on paper, direct from mission mixture, contains China, Japan, Hong Kong, Indonesia & Thailand, packet maker dream come true	EST 250-350	L (2)
1498	CAMBODIA, LAOS & VIETNAM (3) country collections all NH, mostly cplt 1951-68 better incl Cambodia #1-17, 15a-17a, 18-37, 18a//28a, 53-8, C1a, 2a, 7a etc; Laos #25-6, C13, 27-9, C20-21, incl early imperf, gen VF-XF, wonderfully fresh collections	EST WP 600-750	L
Benelux			
1499	Accum (100s) *O w/ dup on pages, stock book, glassines, cards etc incl used Netherlands #5-6, 18 & unused 368-69, Luxembourg 74, B65H-K, W Irian 1-19 (2), Belgium B208, B221, B529-30, B585, B745a (2), Q383 Blk & others, gen F-VF H/NH	EST 200-250	L
British Empire			
1500	Accum (100s) *O on lot page, stock cards etc incl (5) used faulty Cape Triangles, Canada 17, 20 & unused BAT 1-14, Br Honduras 167-78, BIOT 28-33, France 100, Switz 376-77, Falkland 197-209, 1L38-52 & more, mixed cond faults to F-VF H/NH	EST 125-175	B
1501	Accum (100s) *O 19/20th Cent in an album & stock pages, glassines etc incl unused Australia L1-18, NZ L1-8 plus Bahamas, various S/S & topicals, much Jamaica incl used #10, 14, 45 & others, cond varies but gen F-VF H/NH	EST 150-200	B
1502	Accum (100s) *O 19/20th Cent w/ dup in a binder & on cards & pages incl few better w/ GB #180, 223, various unused sets, singles, S/S & booklets from all corners of the Empire, cond varies faults to F-VF H/NH	EST 150-200	B
1503	Accum (100s) *O 19/20th Cent w/ (100s) on album & stock pages, glassines & cards etc mainly diff incl used GB #62, 121, 126, 251 & unused 116, 250, 275, Offices Abroad, Ireland 147-48, 175-76, Pitcairn 12, Tonga 12, 35, 56, Papua 7, 107, 110, 113, C10-15 & more, mixed quality to F-VF H/NH	EST 200-300	B
1504	Accum (9) stkbks incl Tuvalu w/ many gutters, cplt sets & S/S; Christmas Is. w/ sets & S/S; St. Kitts-Nevis cplt sets & sgls; Queen Mother cplt sets & S/S; Queens 80th Birthday most in sheets; Australia; Canada w/ nice face value & Great Britain 1935-70, all mostly unused NH	EST 250-300	L
1505	Several (100) NH stamps & sets, some dup, some marked as varieties (wmk, gutters, year date); much Caribbean, also Falklands, Malaysia States, more; all appear VF NH	EST 250-350	B
1506	(100s) on Scott pgs *O Mauritius to 1977 unused #8, 10, 50, 109, 115, 116, 229-30, 261 (2), 276-90, 306-20, 327-32, 339-56, 419-23 & used 19, 39, 51-4, 112; Northern Rhodesia unused 12, 18-21, 31, 43; Rhodesia unused 91-2, 130, J9-19; Nyasaland Protectorate unused 33, plus other British Africa countries	EST 250-300	L
1507	(3) collections; Bahamas on homemade pages *O to 1970s, mix of Classics & modern w/ broken sets, CV \$500+; Ireland in Davo album w/ slipcase to 1982, *O w/ earlies, commems & airs; New Zealand (100s) *O Classics to 1980s, many commems; gen F+	EST 250-350	L
1508	Unused collection (1000s) from Aden to Zambia from the 1940s to 1980s in (15) Lindner albums mainly w/ blank hingeless pages incl Australia #159-65, 1840-87, Bangladesh 95-106, Barbados 396-411, Ireland 121-23, 171-211, St Lucia 261-75A, Tristan 56-67 pairs plus many topicals incl Diana, QEII etc gen F-VF mostly NH	EST 300-400	L (2)
1509	Collection (1000s) *O 19/20th Cent to the late 1980s in a Minkus album incl used Australia #1-5, 166-79, 184-87, 218-21, O12-14, Bahrain 62-63, NZ 169-70, B2, C1 & unused 229-41, B1, B5-7, C5, J22-25, O86, Alderney 1-41 & others, cond varies gen F-VF H	EST 300-400	A
1510	Accum (100s) glassines & 102 cards unused most NH incl abt (50) Prestige bklets, also many cplt sets w/ many \$10 to \$20 some higher, incl AAT, BAT, Cyprus, Norfolk, Hong Kong, New Zealand, Silver Wedding, Singapore & many more, high CV	EST 300-400	B
1511	Accum (100s) *O singles, sets, S/S, booklets etc few dup in (27) retired APS circuit books still containing much of use w/ used NSW #101, 101b, Gambia 9, 11, Hong Kong 14, 33, 55 & unused 218, Bahamas 617-618A, NZ B59a-60a, B90a, Falkland 237-40, Bermuda 255/71, 363-79 gutter pairs, S Georgia 109-23 gutter pairs, Canada 151-52, 153-5, 201, E3 & others, cond varies but most F-VF H/NH	EST 350-450	B

LOT	REGIONAL COLLECTIONS	VALUE	
1512	(2) Albums w/ (100s) all unused most NH incl Cyprus #962-5 Specimen, 668a, Gibraltar 508-20, 1205-9, SWA 373-6, Namibia 766-9, 936-9, 1143-7, Singapore 254-6, 308-11, 333-5 Blks, 345-8, 363-6 Blks, 242a, 447a, 472a, 669a, 589a-595a, BIOT 39-42, 63-77, 203-6, 217, Fiji 1037, 1046-9, 1076-9, 1132-5, PNG 659-62, 682-5, Pitcairn 8, 114-7, 266-9, 609-14, 618-21, 647, 648, Falkland 461-4, 501-4, 535-40/WWF, 750-5, all fresh	EST	350-400 B
1513	Accum (4800+) used 1840s to 1950s loaded w/ high CV stamps to \$135 ea, incl Bermuda #7, Canada 15, 38 (4), 40, Cayman 15, Great Britain 51 plate 8, India 15, 15A, 17, Jamaica 6, Mauritius 83, New Zealand 182; just (184) stamps on 102 cards CV \$2000+, plus (4600+) loose w/ high CV, loads of better stamps to be found, cond varies faults to VF	EST WP	450-500 B
1514	(2) Albums w/ (100s) all unused most NH incl Australia #1053-78 (no 1063B), 1694b, 2214c, 623-34, 660-74, Hong Kong 379a (2), 464a (2), 446b, 530a, 438a, 559a, 605, 628, 854a, 889a & b, 959a & b, 961b, 940a, 997a, 1025a, 1029a & b, 1131a & b, New Zealand & Dep, 1429-34 Blk/6, 1433b, 1525a (2), 1698-1701 gutter pair, L124-8, Ireland 147-8, 149-150, 151-2, 196-7, 204-5, 612-15 Blks, 758a, 894b, 934a & b, 1172a & b, 1266-9, 1296-9, 1417-20, Alderney 13-17, 114-8, Isle of Man 608-13, 842-9, Jersey 544-8, Anguilla 542-5, 1107-12, 1151-4, Ascension 138-51, 170-2, 309-12, 904-7, BAT 39-42, 125-8, 149-52, 153-67, 275-9, 345-8, Bermuda 363-79, all fresh	EST	450-550 B
1515	Extensive two ctn accum many (1000s) */O 19/20th Cent w/ dup in glassines, cards, pages, stock books etc incl lots of Australia & Area w/ gutter pairs, packs, States, Perf-in "OS" officials, Island dependencies (like Christmas Is #1-10, 23-33 (2)), also NZ #434a & Health sheets some in large qty incl at least (100) ea of B108a, B111a & B114a, also Canada w/ used #14, 15 (4), 28 (2), 46 & unused 51-54, 86 (2), Nfld C13, also SWA incl 143, 278-80, 334 (5) & much more incl Caribbean area, topicals incl royalty, Omnibus material & so much more, cond varies but gen F-VF H w/ much NH	EST	500-750 L (2)
1516	OMNIBUS Collections in stkbk & manila stkpks, incl 1935 Jubilee (245) stamps, VF NH however Canada issue is stuck and there is some light toning to gum on some issues; 1937 Coronation (2) complete sets plus some extras, one set is all NH, others mixed **/* w/ some toning, Canada issue here is also stuck; overall VF	APX CV	2,625.00 B
1517	Medium counter book w/ (100s) unused, mostly 20th Cent sets, many better incl Aitutaki 293-311, Burma 51-65, Ceylon 319-28, N Rhodesia 75-88, PNG J1-5, Tristan #1-12, 14-27; owner's recent CV, gen F-VF H/NH	APX CV	2,730.00 B
1518	Blue stkbk w/ (100s) better British unused stamps, many better sets CV \$50-\$100 range, incl KGV long sets; noted Ascension 23-32; Australia 166-79; Basutoland 18-28; Gambia 132-43; Gibraltar 107-18; Somaliland 96-107; Zanzibar 201-13; much more; most appear hinged, a few HR or light hinge tone spots, gen F-VF	APX CV	7,400.00 B
British Africa			
1519	Collection of abt (70) */O overprinted on India incl unused Somaliland #9-10, Br E Africa 54-58, 62-67, Zanzibar 13, 15 & used 3-13, 30 (2) & others gen F-VF H	EST	100-150 LE
1520	EASTERN & CENTRAL Grp of */O 19/20th Cent collections to the 1980s on Minkus pages (100s) incl unused N Rhodesia #16, 47, 74, Nyasaland 34, 35, 47-50, 85-86, Malawi 51, Br East Africa 44, 63a, 68, 90 & used 87 & others, mixed cond but gen F-VF	EST	150-200 L
1521	SOUTHERN AFRICA Collection (100s) */O 19th & early 20th Cent on pages incl used Cape of Good Hope #4, 14 (2), 20, 162 & 170 (Mafeking ovpts), Bechuanaland 8, 24, 28, & unused 26, Zululand 3, 5, 13, 15-20 & used 7, 12, Natal 10, 11, 15, 57a, 95 & unused 61-62 plus Transvaal & Orange River Colony, cond varies faults to F-VF H	EST WP	200-250 LE
1522	Group of */O collections on Minkus pages to the mid 1980s w/ (100s) incl unused Bechuanaland #60, 65, 73, 76-79, 83-91, 154-65, 169-79, 180-94, Lesotho 25-36, Gambia 37, 39 (used), 166-67, Morocco 93-94, 525-26, 592-611, Mauritius 7, 10, 22, 112, 205-7, 220-22, 273-75, 289 & others, cond varies to F-VF H	EST	200-300 L
1523	Unused grp of (21) better mainly sets w/ dup on cards incl Basutoland #18-28, Bechuanaland 124-36 (3), 180-93, Gambia 153-67 (4), 175-87 (3), Nigeria 80-91 (2), Nyasaland 68-81, Rhodesia 11, Sierra Leone 173-85, 195-207, S Africa B5-8 (2), B9-11 gen F-VF H	CV	1,300.00 SE
British America			
1524	Collection (100s) */O to the 1960s in a Minkus album incl used Canada #14, Barbados 108 & unused 109, 226, Bermuda 120, Falkland 91, Jamaica 25, 27, 99, St Lucia 72 & others gen F-VF H	EST	150-200 A
1525	Group of */O country collections 19/20th Cent to the 1980s mainly on Minkus pages incl unused Bermuda #109, 123-24, Cayman Is 81-84, 85-93, 110, 122-33, 135-49, 153-66, Dominica 1 no gum, 46, 114-15, Montserrat 1, 107, Nevis 7, 14, 14A, 23, 27, 29 & others mixed cond to F-VF H	EST	200-250 L

LOT	REGIONAL COLLECTIONS	VALUE	
British Asia			
1526	SUB CONTINENT Grp of */O country collections on Minkus pages incl used Ceylon #110, 142, 263, 273-74 & unused 123, 192-93, 289, 355-56, Burma 65, 84, O11, O41-42, O54-55, Maldive Is 13, 266-73, 427-34 plus Nepal & Bangladesh gen F-VF H	EST 150-200	L
1527	Grp of collections mainly Malaya & area on Minkus pages 19/20th Cent (100s) incl unused Brunei 27, 57-58, Labuan 29, 57, 90, 110-12, 115-116, Malaya Johor 97-98, Perak 68, Selangor 72-73, Trengganu 8a-15a, 32-36, 47-48, Straits Settlements 102, 137-41, 143 & other better, cond varies few no gum to mainly F-VF H	EST 200-300	L
British Europe			
1528	Accum (100s) */O w/ dup mainly pre 1970 on 102 cards incl used Ireland #76, 147-48, 149-50, 151-62 etc also Gibraltar unused #8-9, 99, plus assorted Cyprus & Malta, mixed cond faults to F-VF H	EST 125-175	B
British Middle East			
1529	Group of */O country collections on Minkus pages (1000s) in all incl unused Oman #1-15, 25-26, Kuwait 52, 54, 82-83, C1-2, Bahrain 1-11, 32-33, Iraq 10, 97-99, 506-9, Jordan 185-94, 786-97, C27-33 plus Abu Dhabi, UAE & various Trucial States, cond varies gen F-VF H	EST 200-300	L
British Pacific			
1530	Grp of mainly unused collections to the mid 1980s on Minkus pages incl Christmas Is #1-35, Cook Is 1, 61-66, 74-75, 122-24, 131-40, 199-220, Cocos 7-102, Gilbert 40-51, 173-87, 253-66, Nauru 58-113, New Hebrides 96-107, Niue 10-11, 83-85, Norfolk 1-28, 323-38 & Br Antarctic 16-19, 39-42, 45a-59a & more gen F-VF H	EST 250-350	L
Eastern Europe			
1531	Collection (1000s) */O in a Minkus album to abt 1990, best is Romania w/ #33-34, 36 & later material plus Bosnia 30-45, 62-64 & some Albania, mixed cond to F-VF H	EST 125-175	A
1532	BOHEMIA, MORAVIA, CROATIA, SERBIA Accum (4) albums */O incl Croatia (2), Bohemia/Moravia (1) & Germany Occupation (1) w/ many sgls, unusual pairs & diff items for collectors who want something really different in their collection	EST 200-250	B
1533	Collection (1000s) */O/CTO in (5) large binders contains singles, sets, S/S 19/20th Cent to the 1990s w/ values to abt \$20 incl Bulgaria, Czechoslovakia, Hungary, Poland & Romania gen F-VF H	EST 200-250	L
1534	Accum (1000s) mainly unused on pages, cards etc incl Albania #47-51, Estonia 142a, 147a, Hungary 481-85 (2), 528, 1189a (2), 1202a (2), B148a-150a, CB1Ca, Romania B77-81, Russia 1767a (2), plus good Czech & Yugoslavia & area gen F-VF H/NH	EST 200-300	L
Europe			
1535	(2) stkbks w/ (100s) */O stamps & small used stocks, incl DDR to 1970s, Belgium, GB, Denmark, France, Greece, Lux incl 246-49, C7-15 NH, Austria, others; gen F-VF	EST 100-150	B
1536	Group of various small */O country collections 19/20th Cent some to the 1980s on Minkus pages incl Finland used #22, 23, 30, C3, Danzig 252-54, Monaco 8, C41 & unused 152, 155-57, 365, B51-60, C72A, C81-83, Crete 83, Ionian Is 2-3 & more gen F-VF H	EST 150-200	L
1537	GERMANY & RUSSIA Accum (1000s) */O in #4 glassines w/ nice earlies to abt 1970, BOB for both countries, w/ some dups	EST 200-300	L
1538	Accum (100s) */O 19/20th Cent, some to the 1970s mainly diff in a stock book incl used Liechtenstein #121,124-28, 259-60, B4-6, C11, J13-20, Luxembourg 1, B73-78, B79-84, also Monaco, San Marino & Romania w/ unused 196-206, cond varies gen F-VF H	EST 200-300	A
1539	Grp of (12) diff country collections 19/20th Cent to the 1940s on old Lettra pages mainly used incl France #96, 108, 126, C16-17, GB 173A, Denmark 164-75, Netherlands 1-2, 4-5, 32, Austria 378-79, plus Italy, Belgium, Romania, Norway & others, mixed cond faults to F-VF H	EST 200-300	L
1540	MIDDLE EUROPE Collection 1854-1930 sev (100) */O in Scott Specialty binder, countries incl Austria, Czech, Hungary, Liechtenstein, Switzerland, note Austria military stamps, semi-postals, occupation stamps, offices, Carinthia, Czech incl used 1918-19 issues, early semi-postals; Eastern Silesia, Hungary incl many attractive early used, many early semi-postals used, various occupation issues, Switzerland used early semi postals, etc gen F-VF, useful collection, owner's CV over \$2000	EST WP 200-300	A
1541	Grp of */O country collections on Minkus pages 19/20th Cent to the 1980s incl used Bosnia #30-45, Bulgaria 20, C12-14 & unused 213-222, 316-35, C19-30, Croatia B41, Estonia B16-19, N1-3, Latvia B29-35, CB9a-13a, Yugoslavia 435-46, 497-505 & others gen F-VF H	EST 250-300	L
1542	AUSTRIA & BELGIUM to 1969 (2) Scott Specialty binders mostly unused OG, evidence of some light sticking, Austria incl decent used classics, set of telegraph specimens, #110-24 (OG), 128-41 (OG), 186-99 (10k used), other earlies sets (mostly OG) decent BOB incl Military, Offices, Occupation etc; Belgium & Colonies incl early classics to 1969 mostly all used, very few Semi-Postals, attractive Parcel Post etc, gen F-VF	EST 250-300	L

LOT	REGIONAL COLLECTIONS	VALUE	
1543	Accum (100s) */O sets, singles, S/S, imperfs, bklt etc mainly 20th Cent in (13) retired APS circuit books incl unused Bulgaria B1-4, Germany 1475-94A, B90, B292-93, Czech 187-90, Monaco B24-25, Hungary imperfs, Switzerland 328-39, 371a, 376-77, 406-9, 440-455, B4-6, C2 pair, C13a-14a, C15, C27-34, C43-45, 4029-39 & used B2-3, B6, B7-9 & many more gen F-VF H/NH	EST	300-400 B
1544	Several (100) */O on stock or album pages, incl Yugoslavia collection on old European pages (est CV \$600) stamps from Forerunners to 1950s; also Liechtenstein 1-3 used, 353-55 NH (2); San Marino 257 NH; Luxembourg 315-17 NH; Germany & Colonies incl Marshall Is 1-6 HR, Offices in China, more; expect some faults, owner's ID and CV, gen F+	APX CV	2,600.00 LE
Latin America			
1545	Collection */O (100s) Bolivia to 1920s & Chile to 1958, mainly used, sgls & sets, commems, regs, & airs, hinged/mounted on Scott pages in album, cond mixed, scattered faults to most sound, gen F-VF	EST	125-150 A
1546	Accum mainly unused w/ many S/S, some dup incl Brazil #1145, C53 (4), Chile C168a, C191a, C193a, C194a, Mexico 794-95 (2), Colombia C566a, Uruguay 388-90 & others incl Cuba, mixed cond to F-VF H/NH	EST	125-175 LE
1547	Extensive accum (1000s) */O 19/20th Cent in stock books & stock pages w/ dup organized by country w/ a broad range of material w/ BOB, ovpts, blocks, a few cvrs etc from most countries, some better throughout incl used Argentina #62, 140-41, 173, 388, 470-71 & unused 464-66, 611-18, Cuba 648-662, Uruguay 388-90 & others, mixed cond faults incl some occasional toning to F-VF H/NH	EST	200-300 L
1548	Couple (100) */O Classics on stkpgs, in Bolivia, Brazil, Chile, Mexico, Venezuela and others; largest group Brazil incl #465 H, 466, 612; also Chile #112 H and Valparaiso local Official Seal; gen F+ owner's ID & recent CV \$905	EST	200-300 LE
1549	Several (100) */O on quadrille pages, incl Canal Zone, El Salvador, Panama, Peru and Uruguay, good selection Classics to 1960s, some full sets; also several covers & stationery from Guatemala; gen F-VF H	EST	200-250 L
1550	SOUTH AMERICA Collection (1000s) */O from Ecuador & Uruguay to abt 1970 in a Scott album incl Ecuador used #9-11, 304-10 & unused 4, 122-25, 174-90, 274-76, 277-92, 503-8, 618-19, 789-90, C182-92, C288-97, C441-48 & Uruguay 11, 282-84, 388-90 & used 13, 15, 16, 39-43A, C105 & other BOB, mixed cond to F-VF H	EST	200-300 A
1551	Grp of */O country collection (1000s) altogether 19/20th Cent to the 1980s on Minkus pages from selected countries incl unused Bolivia #156-59, 450, C12, C71, Mexico 774-76, 792-95, 801-4, 806-11, 813-18, 823, C10, Costa Rica C11-13, C46-54, Colombia 346-47, 463 & used C96-110, C121-33, C207 plus Cuba, Ecuador, Dominican Rep & Chile, cond varies gen F-VF H	EST	350-450 L
1552	Collection (1000s) */O in (5) large binders, strength in post 1970 unused which run to about 2016 from Argentina, Mexico, Colombia, Uruguay & Brazil which incl better S/S like #1145, 1147, 1179, 1181, 1122 etc, substantial value in post 1990 unused, gen F-VF H	EST	400-500 L
Middle East			
1553	Accum (100s) */O 1940s to 1980s w/ dup in a binder incl unused Bahrain #295 (2), 301, Qatar 599-614, 631-42, Saudi Arabia 254a & much used Dam & Refinery types as well as ARAMCO cvrs from the 1950s, mixed cond faults to F-VF H/NH	EST	125-175 B
1554	Accum (100s) */O on cards, glassines, pages etc incl unused Turkey #1051-54 Blks, 1054a, 1137, Egypt 291a (2), Saudi Arabia J28-30, Iran 1103-4, Lebanon C79a, C210a & a collection, gen F-VF H/NH	EST	150-200 LE
Scandinavia			
1555	Accum (100s) */O 19/20th Cent w/ few dup in (12) retired APS circuit books incl used Iceland C18-19, Norway 4 & unused Greenland 75 (2), Denmark C6-10, Norway B64-65 & lots of later material to the 2000s w/ sets, booklets, S/S etc gen F-VF H/NH	EST	150-200 B
1556	(220+) items on dealer cards, revenues, locals and labels from Sweden, Denmark, Finland, Estonia and Norway; some dup, gen F+	EST WP	150-200 SE
1557	Denmark 1940-75 w/ 2011 CV \$185, most unused NH, Norway 1940-75 w/ 2011 CV \$700++ most unused NH incl #275-78, 340-2, 345-52, 370-4, 408-12, both collections on Minkus pgs	CV	850.00++ B
1558	Accum */O (100s) 19th Cent to 1990s, hinged on album pages, incl Finland, Iceland, Norway, Sweden, sgls, sets, S/S, Swedish bklt, incl Finland used #6, 17-19, 23, Iceland used 108//128, 137-8, unused 195-8, B5, */O 34-44, C16-19, cond varies, most sound, early Avg to F-VF, later gen F-VF to VF	EST	250-300 B
1559	(1500+) stamps on pages incl Norway most used from #2//1271, #1 forgery or reprint?, missing (11) stamps in 1990s & only (7) stamps from 1893-98, many values to \$25 or more w/ a 2008 CV \$5900, also (1) album of Sweden w/ #2 pen cancel, 14, 27, 41, 44, 51, 230-5, plus many more, many unused sets to 1992, also many bklt panes all w/high face value, abt (250+) glassines w/ used issues, owners CV over \$2500, owners CV for total lot \$8000	EST	500-600 B

LOT	REGIONAL COLLECTIONS	VALUE	
1560	GREENLAND & ICELAND Greenland mostly used to 1986 then mostly sets 1987-2007, all NH, incl bklt & some FDCs, incl used #10-18, 19-23; Iceland 2007-08 NH sets, bklt etc, gen VF, owner CV by page totals \$3100, pristine collection	EST WP	600-800 A
1561	Attractive mostly used collection in Scott binder to 1960s, better incl Denmark (CV \$1761) used #22 & 33; DWI; Finland (CV \$1009); Iceland (CV \$3531) used #99-107, 108-25 & unused 152-61, 232-35 (NH); Norway (CV \$1648) used #3-4, 47-58, 59, 61; Sweden (CV \$781), all F-VF, useful collection, most pgs w/ CVs, owner CV \$8700	EST WP	1,500-2,000 HWC-A
South America			
1562	Collection 1858-1930s sev (100) in older Scott Specialty album, mostly used, better countries incl Argentina, Brazil, Chile, Ecuador, Paraguay, Uruguay, Venezuela etc, gen F-VF, many elusive & not often seen, ideal for collector of these underrated countries, owner's CV abt \$5,000	EST WP	500-600 A
Trucial States			
1563	Accum */O/CTO (1000s) to 1980s, sgls, sets, S/S, four collections, one hinged in (3) Supreme Global albums, second hinged in (3) Minkus British Asia albums, third hinged in Scott album, plus Qatar hinged on Minkus pages w/ some better incl unused 366-7, 384-95, 405-14, 583-4, 615-28, lots of topicals, most sound gen F-VF	EST	200-250 L (2)
West Europe			
1564	Group of (3) */O collections each in a Lindner hingeless album, fairly good degree of completion containing (100s) w/ sets & S/S for Austria 1971-1980, France 1977-1981 & Switzerland 1968-1980 gen F-VF NH	EST	150-200 L
1565	Accum */O consisting of mainly Scandinavia, Switzerland, Liechtenstein & Austria on cards, lot pages, glassines etc incl unused Liechtenstein #1 51, 674 (2), Austria B260-63 & Sweden 166 (2), 275-79, 479-83 & used LX2, mixed cond faults to F-VF H/NH	EST	150-200 B
1566	Accum (3000) */O in large stkbk, w/o dup, incl Switz (800), Belgium (600), Spain, Port & Col (600) and Netherlands, San Marino and others (1000); incl Classics, defins, commems, BOB, (33) S/S, also on piece, covers, cards, postal souvenirs; gen F-VF	EST	200-300 L
1567	Many many (1000s) in dealer stock of Germany, Great Britain, Isle of Man and Switzerland; Germany in (4) large binders or stkbks, */O defins, commems & semis, esp 1950s-80s; GB & loM (6) binders or stkbks, mostly 1950s-80s likely all NH, incl Wilding Castles, Machins, loM mini-sheets or Blks; Switz in (3) binders, */O from Seated Helvetias, semis 1920s on, commems 1940s-70s; overall light to moderate duplication, F-VF	EST	500-750 L (2)
TOPICAL COLLECTIONS			
Topicals			
1568	AIRMAIL selection on stkpqs, many purchased from Sanabria w/ backstamps or his hinges; incl Alaouites essays, Sanabria #22-25 (400) ea printed; Bolivia C62 w/ black overprint, only 100 produced (San #83); Brazil #511 imperf pair NH, C47a wmk var; Spain C46 proof in orange San #72b; Panama C2 w/ red ovpt, likely a proof, only 200 produced per Sanabria #7; Nicaragua C110 w/ black ovpt, backstamped, Scott says privately produced, San #146 (CV \$75 in 1966 ed); C135 w/ boxed "Marin" backstamp; (3) footnoted ovpts after Scott C62, San #82, 84-85 (CV \$150 in 1966 ed); Romania CB1 w/ Jamboree ovpt, footnoted in Scott & Sanabria; Ecuador 1923-29 semi-official airplane ovpts as listed in Sanabria; French Polynesia C1-2 w/ unofficial or private "V" ovpt in violet; Lebanon C25-28 footnoted essays (San #41-44 CV \$70 in 1972 ed); also several listed and less valuable airmails, much Latin America; F+ H	EST WP	600-800 LE
1569	AIRCRAFT Unused accum (100s) of sets, S/S, mini-sheets etc from the last 25 years or so all diff in priced (to \$20+) new issue glassines incl jets, biplanes, fighters, bombers, Zepps, helicopters, aviators etc gen F-VF NH	EST	200-300 B
1570	ALLIGATORS & CROCODILES Unusual collection (100s) sets, singles, S/S, mainly unused in a binder w/ unused Basutoland #18-28, Congo PR C367-70 imperf pairs, N Borneo 65, Jamaica 36 & used 45, 173-74 plus some nice early post cards, covers & assorted ephemera gen F-VF H/NH	EST	150-200 A
1571	ANIMALS Unused new issue accum (100s) of sets, S/S, mini-sheets etc in priced (to \$15) original glassines lots of cats & dogs of all breeds, African wild animal w/ big cats, elephants etc, also horses, pandas & others, a whole zoo in a box gen F-VF NH	EST	200-300 B
1572	ANIMALS Unused new issue accum (100s) in original glassines incl sets, S/S, mini-sheets, booklets etc w/ values to \$20+ from the last 20 years incl lizards, monkeys, turtles, various breeds of dogs & cats, pandas, WWF & others gen F-VF NH	EST	200-300 B
1573	ANIMALS Unused accum (100s) of sets, S/S, mini-sheets etc all diff in priced (to \$25+) new issue glassines from about the last 25 years incl cats, dogs, horses, arctic animals, farm animals, African animals, WWF & much more gen F-VF NH	EST	300-400 B

LOT	TOPICAL COLLECTIONS	VALUE	
1574	ANTARCTIC Collections on Penguinalia and stock pages, incl AAT, BAT fairly complete to 1984, Falkland #48 LH toned; Falkland Dependencies 1L19-33 (CV \$238), the four island groups complete; couple pages & stack glassines NH FSAT incl 1998 special booklet; South Georgia 1-30; Pitcairn #11-12 (2); also other themed stamps from Japan, USSR, Argentina, plus some Faroes; some parallel mint/used, couple gutter pairs, several FDCs; owner's CV \$1347; gen F-VF+ H/NH	EST 300-400	L
1575	ART & ARTIST Sev (100) in albums & special pgs, mostly French art series of 1960s-70s, but incl other countries, also incl (2) albums various topics, circa 1960s-70s, all French & incl FDCs, all VF NH	EST 200-300	L
1576	AUTOMOBILES Unused accum (100s) of sets, S/S, mini sheets etc mainly from about the last 25 years in priced new issue glassines some to over \$20 incl cars, trucks, busses, fire engines, motorcycles, antiques, racing etc incl Ferrari, Rolls Royce & others gen F-VF NH	EST 200-300	B
1577	AVIATION Fascinating unused new-issue accum (100s) in original priced glassines, values to at least \$20, all diff mainly from the last 20 years or so incl sets, S/S, mini-sheets, bklets etc, topics incl jets, biplanes, WWI, WWII, Battle of Britain, Airlines, Zeppelins, Aircraft personalities & more, Fly Away with these! Gen F-VF NH	EST 200-300	B
1578	BASEBALL Wholesale issues: Guyana #2913 (100) sets of (12) in original wrapped packages (CV \$50 each); St. Vincent original box of (24) wrapped packets of #1693-1704 (CV \$40 each); VF	CV 5,960.00	L
1579	US BICENTENNIAL Unused collection (100s) circa 1976 in mounts in (3) albums some dup w/ sets & S/S incl Uruguay C418a perf & imperf, Cook Is #445-50, Comoro Is 165-173 plus imperfs, proofs & more gen F-VF NH	EST 125-175	L
1580	BIRDS A colorful philatelic aviary of (100s) of new issue sets, S/S, mini-sheets, bklets etc, most in original glassines values to at least \$15 & most from the last 20 years incl owls, parrots, eagles, ducks, flamingos, geese, sea birds, WWF & more, gen F-VF NH	EST 200-300	B
1581	BIRDS many (100s) of new issue retail glassines, marked values to \$15, most in \$5-\$10 range, covering past 20 years or so w/ good WWV selection incl China, Caribbean, Namibia, FSAT, Andorra, Czechia, Mozambique & other Africa, Surinam, much more, incl stamps, sets, S/S and mini-sheets; colorful and attractive w/ high original cost; gen NH VF	EST 250-350	B
1582	BUTTERFLIES & some MOTHS too, unused new issue accum (100s) of sets, S/S, mini-sheets etc mainly from the last 20 years in original glassines w/ marked prices to \$20+, a colorful & highly popular topical gen F-VF NH	EST 200-250	B
1583	CHILDREN Collection (100s) illustrating toys, games, health etc w/ sets, singles, S/S & booklets etc in a binder 1940s to 2000s incl 1979 IYC issues as well as earlier better like Croatia B11-12, Neth Antilles B10-14 etc gen F-VF H/NH	EST 125-175	A
1584	WINSTON CHURCHILL topical grouping, mostly "new issue" material in glassines, majority 1965 death to 1974 centennial issues, with some later items; incl stamps, imperfs, overprints, S/S and FDCs; a lot of Dunes material but Latin America, British and more; like new White Ace binder w/ topical pages (stamps not put in album); gen F-VF+	EST 200-250	L
1585	PRINCESS DIANA Green deluxe cover album w/ abt (200) strips, sheetlets & S/S from various countries, honoring Princess Diana, majority are post-death 1997; housed in plastic pages, also has unopened pack of Mystic album pages; VF NH	EST 125-175	A
1586	DINOSAURS Unused new issue accum (100s) of these popular sets, S/S, mini sheets etc, most in priced original glassines to \$15+ incl T-Rex, Stegosaurus, Triceratops & so many more, gen F-VF NH	EST 175-225	B
1587	EUROPA Unused accum (100s) w/ dup in a stock book & a sheet file incl mainly issues from the 1960s incl Cyprus #219-21, San Marino 490, Greece 768-69 (sheets of 50), Ireland 188-89 (sheets of 50) & other sheets gen F-VF NH	EST 125-175	L
1588	EUROPA Accum in glassines or stkpks, many 1980s-90s but some older, incl Jersey, Portugal, Yugoslavia mini-sheets, Monaco #1068a FDC, some full panes, ephemera; also incl many Europa-themed Cinderellas, Romanian anti-communist stamps (about half the lot), stamp show souvenirs, maximum cards 50th anniv Europa series from Africa & others; gen VF	EST 150-200	L
1589	EUROPA (100s) unused sets in sheets, strips & sgls incl Netherlands, Belgium, Liechtenstein, Cyprus, Iceland #770-771 (100) CV \$465, plus many more, great eBay lot	EST 200-250	B
1590	EUROPA Small but useful collection mostly unused 1949-77 in Lighthouse hingeless album, most early LH, later NH, incl esoteric countries celebrating Europa, incl 1949 Italy & Trieste, 1950 Germany, 1950 Saar, 1951 Greece (used), 1953 Italy & Trieste, 1953 Belgium, 1954 Turkey, 1959 Switzerland etc, most earlier pages individually catalogued, gen F-VF, useful collection, owner CV \$885	EST 200-300	A
1591	FISH & SEA LIFE Unused new issue accum (100s) all diff in new issue glassines w/ original prices to \$20+ from about the last 20 years incl sets, S/S, mini-sheets, booklets etc w/ shells, whales, dolphins, corals, jelly fish, sharks, rays & much more, gen F-VF NH	EST 250-300	B

LOT	TOPICAL COLLECTIONS		VALUE	
1592	FLOWERS a blooming philatelic bouquet (100s) of all diff sets, S/S, mini-sheets etc all in priced (to \$20+) new issue glassines mainly from the last 20 years, highly attractive incl orchids, roses, lilies, daisies, cactus & more, wake up & smell the flowers! Gen F-VF NH	EST	200-300	B
1593	FLOWERS Unused accum (100s) of all diff sets, S/S, mini-sheets, bklets etc in priced (to \$25+) new issue glassines from about the last 30 years, incl orchids, perennials, tulips, daisies etc, a beautiful philatelic bouquet from the four corners of the world, gen F-VF NH	EST	250-350	B
1594	INTERNATIONAL YEAR OF THE CHILD 1979 Two volume Borek album collection of over (570) diff stamps & (63) diff S/S gen F-VF NH	EST	100-125	L
1595	OMNIBUS QEII-QUEEN MOTHER Unused collection (100s) incl 1977 & 1978 Silver Anniversaries plus 1980-1995 Queen Mother Birthday commemorations all in (8) albums, incl sets, gutter pairs, S/S, booklets, mini-sheets etc considerable original cost gen F-VF NH	EST	200-250	L
1596	PENGUINS Delightful selection/accum of abt (100) sets, S/S & mini sheets etc most in priced new issue glassines most from the last 20 years incl BAT C1, C4, FSAT, S Georgia, Chile, Argentina, Falkland Is & more, gen F-VF NH	EST	150-200	B
1597	PROOFS and similar items, accum (150+) WW in glassines or pages, good variety incl monochrome engraved sunken die proofs, deluxe modern in color (mostly French Area), imperf plate proofs, vignette only proofs; also likely some regular imperf, specimens, private reprints & more; some tagged from Waterlow or ABNCo archive sales; as mentioned many from France & Area, also Argentina, Venezuela, Guatemala, Afars & Issas C50 trial color proof, Ceylon, Curacao CB14-16, Germany essays for B285, Monaco C31-33, France C22, Nicaragua #758 full & vignette proofs, more; genn VF	EST WP	500-600	L
1598	PROOFS, ESSAYS ETC Interesting group (100s) mainly 1940s to 1970s incl French Africa progressive color proof strips from Mali & Chad, Saudi Arabia #839-40 hand drawn Essay, N Vietnam 1549-50 (4) color proof Blks, Uruguay 586-97 (2) sets of printers proof Blks, many Liberia proofs from the Tubman era, Belgian Congo 187-225 various plate proofs and Chad 1971-73 French Royalty varieties, nice group for the dealer or topicalist, gen VF most NH	EST WP	500-750	B
1599	RELIGION on stamps homemade collection on notebook paper, used & unused 1920s-50s incl Palestine; Israel #15 w/ tab (2 one hinged), #24 w/ tab, couple Forerunners and FDCs; Vatican City #41-46, 47-54, 55-60, 61-67, 155a; Iran B16; Greece 535-38, many others, mostly Judeo-Christian but some other world religions; high CV but virtually all unused are hinged; additional Mystic pages for Pope John Paul II issues, stamps NH still in original Mystic baggies, abt (69) colorful WW S/S and mini-sheets	EST	400-500	L
1600	REVENUES Accum */O (100s) 19/20th Cent mainly used hinged in album, sorted by country in env, wide variety, some dup, incl many US state revenues, cond mixed as usual for these, perfin cancels to sound, gen Fine & better	EST	150-200	B
1601	REVENUES Stkbk plus more of mainly WW */O revenues w/ early Afghanistan (4) early?, Albania, Australia, Canada, China, Costa Rica, France & Colonies, Germany, Hungary & others	EST	200-300	L
1602	ROCKET MAIL Unused accum of over (100) pieces from the 1930s to 1960s all US or German incl singles, blocks, mini-sheets, S/S etc some dup on stock pages most listed in the Ellington-Zwisler rocket mail catalog gen VF NH	EST	100-150	LE
1603	SEA LIFE Unused accum (100s) of sets, S/S, mini-sheets etc all diff from abt the last 30 years in priced (to \$30) new issue glassines incl mainly fish but also whales, dolphins, corals, octopus, jelly fish & other invertebrates gen F-VF NH	EST	250-350	B
1604	SEALS & LABELS accum (1000s) */O 19/20th Cent w/ dup in a stock book, glassines etc incl much worldwide w/ Revenues, Telegraphs, Parcel Post, Charity Issues, Fair, Expos, Trade Shows advertising labels, Philatelic seals, Locals, Cinderellas & other concoctions, highly interesting & gen F-VF H/NH	EST	150-200	B
1605	SHIPS & all manner of sea crafts, incl sailing ships, canoes, subs, passenger liners incl Titanic Centenary, Naval etc, (100s) of all diff unused sets, S/S, mini-sheets etc in original priced new issue glassines mainly from \$1 to \$20+ from about the last 25 years, gen F-VF NH	EST	200-250	B
1606	SHIPS New issue accum (100s) all diff sets, S/S, mini sheets, bklets etc all diff mainly in original glassines w/ prices to at least \$20, incl ferries, canoes, naval vessels, submarines, carriers, battleships, sailing ships, naval battles, explorers, cruise liner modern & historic like Titanic & more, sail away with these! Gen F-VF NH	EST	250-350	B
1607	SOUVENIR SHEETS unused accum of over (110) diff mainly British & post 2000 in a sheet file incl Australia w/ many Olympics (over A\$100 in face), many other Pacific area incl Christmas, Cocos, Cook, Solomon etc plus GB Smilers SG #LS1 & LS6 & others gen F-VF NH	EST	150-200	L
1608	SOUVENIR SHEET Accum (100++) in dealer cards or glassines, WW selection incl DDR Marx & Engels, Iceland B5, Laos special sheets, Spanish Civil War, Belgium, charity label S/S, Polish Red Cross, Japan, Estonia B44a, Libya 306, USSR, more; couple w/ faults, gen F-VF	EST	150-200	B
1609	SOUVENIR SHEETS unused accum couple hundred w/ slight dup 1950s to 2000s on stock pages many w/ good topical appeal incl Belgium B662a, Egypt 291a, Monaco 1068a, Philippines 2561-65, Portugal T672a, Rwanda 661, Hong Kong 526a & many others gen F-VF NH	EST	200-250	B

LOT	TOPICAL COLLECTIONS	EST	VALUE	
1610	SOUVENIR SHEETS Abt (275) most unused NH w/ many topicals in S/S & sheets, CV up to to \$50, incl Argentina #797, Colombia C566A, Italy 1918, Japan 800, Korea 1791, Monaco 1684, 1862A, New Zealand B67-68A, B69-70A, B82-83A, Poland 2804, San Marino 1285 w/ many more, most clean & fresh w/ a CV over \$1200	EST	350-400	B
1611	SOUVENIR SHEETS Wholesale accum of WW topical S/S 1960s-2000s in groups of 10s to 100s; incl topics art, aviation, flora & fauna, soccer & other sport, Royals, space; countries range from Mexico to modern Africa, Gibraltar, Caribbean, South Pacific; (\$1000s) in CV; gen VF	EST	400-500	L
1612	SPACE Unused all diff accum of (100s) of new issues sets, S/S, mini-sheets, bklets etc mainly from the last 20 years in original glassines w/ prices to \$20 incl moon, Apollo, astronomy, rockets, satellites, space shuttle, John Glenn, Neil Armstrong & other astronauts gen F-VF NH	EST	175-225	B
1613	TRAINS unused new issue accum (100s) of sets, S/S, mini-sheets, booklets etc mainly from the last 20 years in original glassines w/ prices to abt \$20 incl locomotives, trolleys, steam & diesel passenger & freight trains, stations etc gen F-VF NH	EST	200-250	B
1614	UPU 1949 Collection in White Ace album, all spaces filled w/ unused (hinged) stamps & sets, incl British (\$442), French (\$137) & Portuguese Omnibus, Germany, Berlin & French Zones (\$220), Indonesia 65b,c, San Marino #304 & sheet (\$210 for hinged); gen F-VF+	EST	300-400	B
1615	Unused collection w/ dup many unlisted from the Arabian area & new Russian Republics incl Turkmenistan #22-23 etc, topics incl Scouting, Sports, Movie Stars, Flora/ Fauna & more, a few covers too & some Spanish area gen F-VF mostly NH	EST	100-150	A
1616	Group of topical items, incl stack of 102 cards w/ WW 1980s Disney sets; abt (40) PPC incl Indians, RPC, old West, others; PCS type productions for White House, Space, Bicentennial incl Flag pane, Birds/Flowers FDC collection; gen F-VF	EST	150-200	L
1617	Accum (1000s) */O in binders, albums, sheet files etc incl space, Elvis Presley & S/S within which are over (50) Disney, Olympics & Br Empire, values to \$30, gen F-VF H/NH	EST	150-200	L
1618	Unused topical lot of sets & S/S most from the 1990s & 2000s in qty of (10) ea incl Guyana Disney #3334, Solomon Is Battle of Trafalgar 992-97, Niger WWF 966a, Montserrat 984-993 Fruit & Dogs, Tonga 1177, 1178-79 Titanic plus various Lesotho & others gen F-VF NH	EST	200-250	B
1619	Topical collections for Boy Scouts, World Refugee Year and UPU, both 1949 & 1974; collections not complete, but incl many stamps, sets, S/S, imperfs, overprints and a few covers; some on White Ace pages, mostly unused, gen F-VF H/NH	EST	250-350	L
1620	(14) binders plus misc folios of topical stamp & cover groups from Fleetwood, PCS and the like; incl Philatelic History of the US, Bicentennial, Celebrating 20th Century, US Presidents, America's Best Loved Stamps, Transportation Coils, 1992 Columbians, 1940 Famous Americans, USPS 1989 UPU Congress & 2011 Civil War folios, more; gen VF	EST	250-350	L (3)
1621	Wholesale amounts of topical full panes, miniature sheets, S/S and prestige booklets from MARSHALL ISLANDS, incl ships, aviation, New Year, boats, Princess Di, WWII, 20th Century, stamp-on-stamp; booklets incl Tsar Nicholas II, Winston Churchill, Sun Yat-Sen, John Glenn; quantities from (20) to (80) ea; gen VF	APX CV	7,100.00	B
1622	Collections on stock pages for Malaria and Freedom from Hunger issues, WW selection w/ stamps, sets, imperfs, S/S and regional Omnibus, better issues as Albania Malaria, Chile ovpt on C221, Saudi, Hungary, Libya; Hunger set British Omnibus lacking only New Hebrides, Iran, Maldives, others; gen F-VF+ likely virtually all NH	APX CV	1,050.00	L
1623	Accum (1000s) */O on stkpgs incl many topicals w/ mushrooms, fish, space, ships, planes, soccer, butterflies, war planes, dogs, birds, reptiles, sports, flowers, horse & others, also incl pages on used US	EST	400-500	L
1624	Few (1000) mostly in full sets in useful quantities incl S/S 1970s-80s, mostly Caribbean Is, Pacific Is, some Africa, topics incl singers (Elvis, Michael Jackson), World Sailing Cup, Royals etc, all VF & NH, ideal for bourse or eBay dealer, high CV	EST	400-600	L
1625	Giant Wholesale accum of unused modern topicals, mostly in full panes, but some large multiples, S/S or booklets; grouped in envelopes or baggies by country, incl Gibraltar, Russia, Tonga, Bulgaria, Montserrat, St. Lucia, Congo, Hungary, UN Geneva, Tajikistan, Namibia, Nauru, St Vincent, Barbuda, Mexico, Romania, Cape Verde, PNG, Luxembourg and others; wide variety of topics as flora & fauna, sport, Royalty, ships, art, history; each item marked w/ Scott # and recent CV, which will total over \$150K; some mild curling from storage, didn't notice any CTO, gen VF	EST	5,000-6,000	L (3)

WORLDWIDE COLLECTIONS & LARGE LOTS

Worldwide Mixture

1626	78 lbs on paper mission mixture not sorted, great for packet maker	EST	125-150	L (3)
------	--	-----	---------	-------

LOT	WORLDWIDE COLLECTIONS & LARGE LOTS	EST	VALUE	
1627	Over 50 lbs on/off paper of (1000s) WW & US which has been stored for a few years, completely unsorted, stamps from every corner of the world, a have fun lot	EST	125-175	L (3)
1628	Over 28 lbs (1000s) */O on/off paper, nice mixture w/ higher values, a great packet maker	EST	150-250	L
Worldwide Collections & Large Lots				
1629	(100s) */O on 102 cards or similar, IDed by country and recent CV, mixture of Classics & modern, singles & sets, Europe, colonies, Asia, even some US; expect some faults on earlies, gen F+	APX CV	2,840.00	B
1630	Selection */O incl Denmark #15, 210-9, Fiume 13-20, France 9b, 37 (2), Gambia, Saxony 13a, Schleswig-Holstein 2, Great Britain 110, Germany 65A, Hawaii 5, 27, Iceland C9-11, Iran 744-53, New South Wales 5, 54a, Saar C12, St. Christopher 10, San Marino 21, Serbia 10, Sweden 7, owner's CV over \$15,000 but expect faults like thins, repaired tears, short perfs etc, proceeds will be given to APS	CV WP	15,000.00++	LE
1631	Accum (100s) */O in binders, stock books etc incl unused India Blks w#136-37, 150-53, 168-72A, 223-26 plus used w/ US #325, 400A, 548-50 etc, mixed cond faults to F-VF H/NH	EST	75-100	L
1632	Collection (1000s) */O 19/20th Cent in (23) spring back albums incl unused Austria #538 & used US #189, 310, 345, Italy 522, 534, 589, 596, 600 & others, cond varies faults to F-VF H	EST	75-100	L
1633	Accum (1000s) */O w/ dup in binders & sheet files incl some value in various China, Germany & area with some useful used also CTO topicals, mixed cond faults to F-VF H/NH	EST	75-100	L
1634	Few (1000) */O 19/20th Cent w/ much 1940s-2000s w/ some US in abt (30) remainder albums w/ misc odds/ends gen F-VF	EST	100-150	L (5)
1635	Accum consisting of (2) older albums, one is an 1892 gold embossed & clasped Gibbons Imperial, the other a blue Scotts Intl Jr, few (1000) */O throughout w/ used GB #85, France 12, 19 etc, mixed cond faults to F-VF H	EST	100-150	L
1636	Collection on modified Scott Intl pages in (9) binders 19/20th Cent to abt 1950 (1000s) */O incl used US #299, 400a, 573, C1, C5, E2, RW8-9, RW11, RW13-14, Ireland 118-19, Hong Kong 166A & others, mixed cond faults to F-VF H	EST	100-150	L (2)
1637	Large ctn accum (1000s) */O in glassines, envelopes, stock & album pages, cookie tins etc incl some useful topical material incl ships, space & sports, covers, on/off paper mix & more, cond varies but gen F-VF H/NH	EST	100-150	L
1638	WW mix in glassines & blank pages; some unsorted, sets of USSR CTO, binder full of France & Colonial issues */O, gen F+	EST	100-125	L
1639	Accum various on cards etc incl used Switz #C16-18, C42, Syria MC7-8, Surinam C23-25, Macao C7-15, Spain C73-87, Uruguay C53-54, C58, C60-C60A, C77-81, US 24, 190 & used 185 P4, 294 (4), Fr Colonies 24 pair & others, mixed cond faults to F-VF H	EST	100-150	SE
1640	Diverse accum */O (100s) 20th Cent, mainly unused incl mostly Japan w/ recent sheets, S/S & few FDCs, WW Betty Boop issues, scattered Germany, Iran, Korea, & others, cond mixed, most sound, gen F-VF H/NH	EST	125-150	B
1641	Accum (1000s) bulk of value in unused QEII Silver Jubilee & Coronation Jubilee incl S/S, gutter pairs, bklets etc, also some other odds & ends incl US cacheted FDC & more, incl supplies gen F-VF NH	EST	125-175	L (2)
1642	Accum various odds & ends, best is unused NZ w/ Health S/S 1957 to 1980 plus over NZ\$120 in face booklets plus Br Omnibus w/ 1972 & 1973 Wedding sets also some UN Geneva unused & FDC, gen F-VF NH	EST	125-175	L
1643	Group of abt (180) */O sgls & sets on (29) 102 cards, countries I to T, incl used Malaya #73, Surinam 184-207, Thailand 243-54, Tripolitania 8, C43-8, Unused incl Serbia 87-95, Sudan 17-27, 61-62, Surinam 142-56, 159-63, Thailand 304-8, 309-11 NH (2), Tripolitania 11-15, C8-19, C27-32, C43-8, gen F-VF	EST	150-200	SE
1644	(7) Stkbks w/ many used US & WW, some loose stamps in plastic bag plus abt (100) 102 dealer cards, many diff in */O, some Disney stamps & S/S, over \$175 US face value w/ nothing lower than 30¢	EST	150-200	L (2)
1645	Accum (1000s) in over (10) small to medium albums from "A" to "Z" countries, incl nice Germany, Australia, Switzerland & many more, much to look at	EST	150-200	L
1646	Accum (100s) mainly unused in (13) retired APS circuit books lots of useful material incl topicals, sets, S/S, imperfs, booklets etc incl Cambodia C1-16, Bangladesh 68a, Korea 628-629a, B1-2, Lesotho 618-31, Brazil C22-24, Israel 237a (2) & others gen F-VF H/NH	EST	150-200	B
1647	Accum (1000s) */O post 1940 mainly on album & stock pages, glassines incl unused Kuwait #117-19, 291-98 (2), Ceylon 356, Br Empire w/ Pacific & S Atlantic, EUROPA topicals, S/S incl Italy 1383-88 & Latin America, gen F-VF H/NH	EST	150-200	L
1648	Accum (100s) */O mainly diff on album pages & in retired circuit books incl unused Somali Coast #220, 222, C34, Thailand 513-16, 688-93, 733-36, 737-40, Wallis Futuna C10-11 & other useful France & area also S Australia 90 w/ SPECIMEN ovpt & used Cook Is 126, New Hebrides (fr) J6-10 (J7 faded) & others, mixed cond to F-VF H/NH	EST	150-250	B

LOT	WORLDWIDE COLLECTIONS & LARGE LOTS	VALUE	
1649	Pair of */O collections to 1972 in Scott albums incl Poland w/ used #15, 72-76, B36-40 & unused 11-14, 27-29, 61-71, 333, B35, plus some Lithuania & a basic US collection, gen F-VF H	EST 150-200	L
1650	(1000s) */O stamps, incl Scott Intl Jr w/ pages to abt 1930 incl Austria, Belgium, Germany, Hungary & others; Premier WW album w/ few (100); Freedom from Hunger w/ Hong Kong, Maldive & many more neatly H; glasses & packets w/ many Germany & other countries; also incl sorted Austria, Belgium, Canada, Czechoslovakia, France, Hungary etc; over \$35 mint face; Bausch & Lomb stand alone magnifier 7x lighted magnifier	EST 150-250	L
1651	Medium size ctn accum (1000s) */O plus some cvrs mainly in glassines & cards w/ dup incl much Russia & area plus some useful British incl Zanzibar #214-17, also Japan 594a, Colombia 665 (11) & others incl topicals, cond varies gen F-VF H much NH	EST 150-200	L
1652	Stock of (1000s) */O 19/20th Cent some to the 1990s w/ dup on Scott IDed cards from (3) diff countries incl used Brazil #496-98, Cyprus 143-55 & unused 2, 68, 114-17, 136-39, 143-52, Vatican B1-4 & many others, mixed cond to F-VF H/NH	EST 150-200	B
1653	Accum (1000s) */O in glassines & 102 cards bulk is used incl Austria, Sweden, Switzerland w/ high values, useful British incl Rhodesia stock various high values incl Bermuda #328 (80) copies (\$3 Flower CV \$15), some homemade packets, unused Vatican etc, mixed cond faults to F-VF H/NH	EST 150-200	L (2)
1654	Accum (100s) in stkpgs & glassines all unused mostly NH, cplt sets, S/S, bkltz etc, from around the world, incl Japan, Germany, France & Colonies, Portugal, Macau, also incl all (22) US Barnum & Bailey \$1.00 sheets, nice clean & fresh group	EST 150-200	B
1655	Group of collections on pages incl mainly used classical Austria w/ BOB, unused Anguilla w/ sets & S/S, post war Italy unused to the 1980s w/ #587-89, 832-34 (2) & Burundi topicals CTO & unused 1960s & 1970s gen F-VF	EST 150-200	B
1656	Collector remainders of small but useful accum, mostly unused items, incl Saar w/ some multiples, Germany w/ bkltz & position items & some better Canada	EST 150-200	B
1657	(15) Volume Scott Intl albums sparsely filled w/ albums in great shape, nice for expansion	EST 150-200	L (3)
1658	Remainder accum nice group w/ some better items incl PRC stkbk, few US & nice Iraq collection w/ CV over \$700	EST 150-200	L
1659	Accum (1000s) */O pre 1940 w/ dup arranged in a stock book & (2) large glassines incl much 19th Cent w/ Italy, Australian States, Canada & BNA & other British Colonies, Scandinavia & more incl values to \$30+ mixed cond faults to F or better H	EST 150-200	B
1660	Accum in (2) ctns */O incl a (3) volume Scott Intl collection 1950s to 1970s fro C-H countries incl useful China & PRC also other material in glassines, folders, cards etc w/ useful Vatican Austria & some topicals cond varies but much F-VF H/NH	EST 150-200	L (2)
1661	Accum */O (100s) 19th to most 20th Cent in albums, stkbks, group of (48) WW - US bicentennial covers, group of Liberia sheets (three signed by artist) w/ progressive proofs, index card file w/ glassines sorted by country, cond varies, most sound, gen F-VF	EST 170-220	L
1662	Accum (1000s) */O mainly 20th Cent to the 1990s in (5) albums incl unused GB commems cplt (no Phosphors 1953 to 1983), Canada & area w/ Nfld #211, 226-43, plus misc Italy, France, Spain & Austria, mixed cond to F-VF H/NH	EST 175-225	L
1663	Collection */O (1000s) 19/20th Cent hinged in Master Global album (G to Z), & binder (A to G), plus remainder collection & collectors duplicates in glassines, envs, wide variety of countries, cond varies, most sound, gen F-VF	EST 200-250	L
1664	Accum remainder of consignment incl Philippines, uninspected boxes of Spain, Norway, Romania, San Marino, Luxembourg, Netherlands, Italy & Canada, also a drawer full of used US, Scandinavia year folders w/ stamps, many US & UN souv cards & pages	EST 200-300	L (2)
1665	Ctn accum (1000s) */O some dup all sorts of odds & ends incl a nice GB Machins stock, Austria collection w/ #181-99, Vatican presentation book w/ 122/E12, 132-48, 149-53, a Russia collection & some unused sheets, Ryukyu Is #3a sheet & much more, mixed cond faults to F-VF H	EST 200-250	L
1666	Accum (1000s) in boxes, plastic bags, stkpgs & glassines, many new issues glassines w/ very high issue prices, also many full sheets w/ high value, Great Britain w/ values to \$50, Germany, many other European countries, S. America & British, some dups, some faults to VF, don't miss this one!	EST 200-300	L (2)
1667	Accum (1000s) */O in file folders on homemade stk pgs, glassines, envs, all in sorted country file folders w/ most lower values but could be gems, countries incl China, Japan, Thailand, Switzerland, Sweden, Spain, Germany, Ireland, Canada, Italy & many more	EST 200-300	L (2)
1668	Accum many (1000s) */O on stkpgs from Abu Dhabi to Zanzibar, many sgls w/ a few cplt sets, Germany, Great Britain, Australia, France etc, group of US all sorted into envs plus a folder of Christmas seals & Boys Town	EST 200-250	L
1669	Accum (1000s) */O in (6) binders of various country collections w/ Egypt #C142-44 & unused issues to 2018, also France' Paintings' unused over (150) diff plus Africa, Asia & Middle East incl Algeria 362-64, Qatar 47-52, 190-95, Vietnam 364-67 pairs, J15-20 & others gen F-VF H	EST 200-250	L

LOT	WORLDWIDE COLLECTIONS & LARGE LOTS	EST	VALUE	
1670	Accum many stkpgs w/ */O incl Israel, birds, planes, nice group of WWII sheets, incl from Guyana, Gambia, Palau, Solomon, Tonga & more, nice selection of Statue of Liberty issues & many stamps from Denmark, spend some time on this one	EST	200-250	B
1671	(3) Ctns packed w/ WW stamps & stock, incl albums, stkpgs, folders, glassines; wholesale groupings of topicals, some full panes (w/ curling), 1960s-80s, some Dunes, a huge selection great for packet makers or topical dealers	EST	200-300	L (3)
1672	Accum */O incl small stkbk Greenland, Denmark Christmas seal from 1941-2006 w/ some color proofs, over \$275 CV, high CV Denmark in glassines, UN 1976-81 w/ some flag sheets, clean Scott Intl album few stamps, some early German sheets, stkbk of British Colonies, stkbk w/ Sweden, France, Fr Colonies, Germany, Philippines, many nice	EST	200-300	L (2)
1673	Accum (1000s) */O w/ many special items incl Israel 1948-80 many cplt sets most used some unused; Israel covers in (2) binders 1960 to late 1970 w/ some FDC; env w/ stock pgs incl Mexico, Spain, Great Britain, Austria etc, most nice & clean; UN album plus FDC; plus many other small albums, stkbks, boxes w/ (100s) */O; take your time with this one	EST	200-300	L
1674	Accum (1000s) */O w/ better in stock books, album & stock pages etc incl used Switzerland #8, 10, Belgium 121, B13 & unused 136, B113, B150, B162, Brazil 27, 57, 74, 77, Greece 159b, double ovpt, Peru C39, Romania 204 plus useful Hong Kong, Korea, Japan & more, mixed cond faults to F-VF	EST	200-250	B
1675	Accum (100s) */O 19/20th Cent few dup w/ much British on Scott IDed 102 cards incl unused Falklands #800-803, 1L38-52 (2), Argentina B80-83 etc gen F-VF H/NH (owner's cat \$2900)	EST	200-300	B
1676	Stack of loose Scott album pages for various British country collections: Ceylon, S. Yemen, much Pakistan, Aden, Burma and others; larger stack blank pages w/ WW accum souvenir sheets & miniature sheets, incl Switz, Hungary, Romania, USSR, Latin America, Poland, Iceland and others	EST	200-300	L
1677	(3) Stkbks + folio w/ abt (4500) WW stamps, incl (2200) US, Canada, Argentina, Mexico & other Lat Am, */O w/o dup; also (2200) WW mixture w/ possible dup; additional full sheets, (42) S/S, few covers, multiples, more; Classics to modern incl commems, gen F-VF	EST	200-300	L
1678	Accum abt (1000) */O in (14) dealer books on 8 1/2 x 11 pgs all IDed by cat no & value from years ago, incl Australia, Bulgaria, Canada, Germany, Hong Kong, Hungary, Ireland, Italy, Japan, Laos, Malaysia, Malta, Portugal, Poland, Romania, Spain & Colonies, Switzerland, Vatican City & more	EST	200-300	L
1679	Accum */O (1000s) 19/20th Cent, hinged/ mounted in albums & loose pages, stkbks, stkpgs, wide range of countries, sgls, Blks, bklt panes, sheets, S/S, cond mixed, faults to most sound, gen F-VF	EST	200-250	L (2)
1680	Accum */O many (1000s) 19/20th Cent no order in glassines, stkbks, dealer pages, index & cigar boxes, on/off paper in bags, wide range of countries, saw box of face Canada & some earlier used, Britain & Col, France, Germany & many others, cond mixed, faults to sound, gen Fine to F-VF	EST	200-300	L (3)
1681	(3) Scott Intl albums */O between 1956-67 C to G countries w/ Congo, Cuba, Ecuador, Ethiopia, Falkland, Finland, France, French Polynesia, FSAT, Germany w/ Berlin & DDR, Guinea, Greece & many more, owner CV \$6440, incl pages 1956-59, pages up to 1940 w/ some stamps	EST	200-250	L
1682	(5) Master Global albums by Minkus & (5) Intl albums by Scott very few stamps, some empty, pages to 1980s	EST	200-300	L (2)
1683	Many (100s) */O incl Silver Wedding album, small WW album, 1937 Coronation album incl Hong Kong, Newfoundland looks like cplt issue, 1953 Coronation incl Hong Kong, Great Britain offices, stkbk mainly India & Pitcairn #1-8 unused, Canada bklt's face value \$220, plus album of Canada unused, more face	EST	200-300	L
1684	Carton accum (1000s) */O 19/20th Cent w/ dup in glassines, pages, cards etc incl UN w/ sheets, topicals incl ships plus better throughout like Chile C195a (Banking S/S), Mongolia 83 (3), Italy 143-46, much Spain & Portugal & area incl Timor 260-69 & others, mixed cond but much F-VF H/NHEST	EST	200-300	L
1685	Accum (1000s) */O 19/20th Cent w/ dup in (8) Harris albums mainly Statesman & Citation types w/ material to about 1980 incl useful Italian Area w/ unused Eritrea #58-64, Russia, China w/ PRC reprints, Canada, US w/ used #238-39 & more, mixed cond faults to F-VF H	EST	200-300	L (2)
1686	Accum (1000s) */O in (2) albums a Scott Intl Part III & an old Regent album, also (2) boxes of 102 cards w/ a nice range of material incl used Colombia C110 (4), Uruguay C60A & unused Iceland C3, Upper Senegal 16-17 plus useful France, Austria, Turkey, Germany & Area etc, mixed cond faults to F-VF H	EST	200-250	L
1687	Accum incl stkbk w/ Great Britain, France, Canada, Switzerland & others w/ owners CV \$1020, (2) Great Britain albums w/ */O nice Queen Elizabeth issues, nice group of Southwest Africa most unused NH Blks, plus incl glassines w/ Argentina, Brazil, Chile, Colombia, Cuba, Mexico & more	EST	200-250	L

LOT	WORLDWIDE COLLECTIONS & LARGE LOTS	EST	VALUE	
1688	Accum in (21) albums/stkbks w/ (1000s) */O incl (3) H.E. Harris, (2) Vietnam albums (1) w/ many used & (1) empty, (3) stkbks packed w/ many countries, (2) Soviet Union albums 1967-1994 most used or CTO, (2) Mystic Voyager albums both empty, (1) Lotta album empty, (1) Disney album w/ many cplt sets incl S/S, plastic bags of on/off paper	EST	200-300	L (3)
1689	Collection (1000s) */O 19/20th Cent to the 1990s in (10) Gibbons spring-back quadrille albums incl good GB w/ unused #1230-3, 1478, Australia, France & Colonies, UN incl Tree sheets & over \$50 face in Flag sheets & more gen F-VF H/NH	EST	200-250	L
1690	(2) Large boxes filled w/ (100s) */O in albums, on stkpgs & loose w/ best being France unused on stkpgs & some Germany forgeries, worth searching through	EST	200-250	L (2)
1691	Accum (1000s) */O w/ dup in glassines, cards etc incl used Luxembourg #1-2, Cape of Good Hope 6 & unused France 1100 (4) sheets, Australia 184-87 (4), Switz B7-9, Japan w/ over ¥11,000 face in sheets, Israel tab strips & much more, cond varies still much F-VF H/NH	EST	200-300	L
1692	Two carton accum */O (1000s) 19th to most 20th Cent, stamps-mostly used, some covers & PPC, in albums, stkbks, some sorted by country in env, US used sorted by cat # in env, scattered better amongst the common, Capt Tim/Ivory soap album, cond varies widely, faults to most sound, early Avg to later VF gen F-VF	EST	200-250	L (2)
1693	Collection balances of sev (1000s) */O in (21) albums/binders & album pgs, mostly beginner type albums w/ loosely scattered issues, incl few older albums of interest & useful, gen F	EST	200-300	L (2)
1694	Few (1000) glassines w/ sev (1000) WW stamps, many US regs/commem issues 1940s onward, decent showing of gen foreign that should be closely looked at, gen F or better	EST	200-300	L
1695	Consignor balances, abt (10) albums/stkbks, envs, etc, few (1000) */O, incl early Belgium collection, 1980s Scottish locals, Grenadines of St. Vincent imperf sheets & progressive proofs, etc gen F-VF, should be of interest to most collectors/dealers	EST	200-300	L (2)
1696	Consignor balance (22) albums/stkbks, many (1000s) */O, mostly beginner or intermediate collectors, some dup between collections, still F-VF, useful at our estimate	EST	200-250	L (2)
1697	Consignor's mish-mash (1000s) */O WW stamps, also US & some foreign ephemera, all loose, in glassines, on pages etc, loaded w/ the unusual, will take a long time to break down but will be worthwhile, gen F, extremely eclectic	EST	200-300	L (3)
1698	(1000s) */O in (17) approval books w/ many diff countries all neatly hinged & filled, env of topicals incl birds, horses, ships, trains & more, many (100s) packets from Kenmore, North American Society & others, nice Great Britain used on 102 cards	EST	200-300	L
1699	Accum (1000s) */O on pages, glassines, folders etc, incl Macau, India, Canada w/ stkbk, Iceland, Liberia, Ghana, Japan, China, Manama sheets, stkbk of Netherlands, sheet file of Brazil, folder of nice covers	EST	200-250	L
1700	Accum (100s) in (3) small US albums, also incl (7) small WW albums, Kenmore stamp pages but no stamps, stkbk Canal Zone, also some Cuba, Hawaii, nice Greece album w/ unused C22-30 NH, C1-4 H, used C67-70, also incl covers of Bicentennial, Royal Wedding & (1) Princess Diana	EST	200-300	L (2)
1701	Old time collection 1902-20 in springback binder, scattered issues, best being Romania, Russia, Siam & Turkey, also incl stkbk Poland, Poland Gen Gov & Germany, gen fresh & F-VF, useful	EST WP	200-250	L
1702	Accum (1000s) w/ */O in (4) Scott Intl albums, Scott Jr, All American album, many sgls a few cplt sets, FDCs, most not cacheted but all are addr, (7) small boxes w/ mostly off paper issues, also \$42 plus in US face	EST	225-275	L (2)
1703	Accum (1000s) in albums, envs, loose, small boxes, may be surprises here, (2) US albums (1) w/ tape damage, (1) WW album, (2) Harris Plate Block albums empty, many WW A-V in envs, nice group of mostly used US in envs & glassines	EST	225-250	L (2)
1704	Accum incl (8) stkbks/albums Space, Russia, Germany DDR, Italy, Vatican City, Japan, San Marino, Belgium, Great Britian, Spain, France & France art, Monaco, China (NH), Venezuela, Portugal Colonies, Burundi, Poland, Hungary, Romania & Silver Wedding commems	EST	250-300	L
1705	Blue stkbk w/ (100s) WW later 20th Cent NH commems, sets and S/S, owner's recent CV approx \$1400; incl Austria, France, Ghana, Switz, Portugal, Niger, other Europe, Africa, Israel, Vietnam; no dup, gen VF NH	EST	250-350	A
1706	Accum (1000s) */O bulk of value in a couple of albums incl a Harris Sr Statesman w/ used GB #1 (2); unused US 1053, Japan 223-26, 230-33, 746-54, Abu Dhabi 42-48, China 1414-17, 1454-57, 1550-55, 1556-62, also over C\$75 in Canada face, GB Prestige Bkt BK163 Definitive Portrait (15) & more, mixed cond faults to F-VF H/NH	EST	250-350	L
1707	Collection (1000s) */O/CTO in (21) albums incl Minkus Globals wide ranging from 19/20th Cent incl useful Australia, China, Mongolia, Cuba, UN, Romania, France incl classics like used #6, 9b, 10, 28, 93-94 & other occasional better, also much topical material w/ some Mystic produced collections, mixed cond faults to F-VF H/NH	EST	250-350	L (4)

LOT	WORLDWIDE COLLECTIONS & LARGE LOTS	EST	VALUE	
1708	Many (100s) */O in country groupings, housed in glassines, dealer cards, stkpgs; incl British Omnibus, Cyprus, Vatican, Spain, Norway & Faroe year sets, Hawaii, more; good selections of Classics, commons, some NH multiples, old documents; expect some faults in earlies, gen F+ H/NH	EST	250-350	B
1709	Collection many (100s) incl nice Switzerland on stkpgs incl unused B53-56 (20) NH in blocks, #190-2 (5), 200-3 (6), Bureau of Education issues, French Colonies, Mozambique, Sweden, Norway, Denmark, Turkey, sheets of Intl Philatelic Exhibition-New York	EST WP	250-350	L
1710	Accum in Scott album German States & Colonies w/ */O incl Allenstein, Baden #1-23 (both used & unused) & used 2//12, 59//71, 114, Hanover 1-6, Prussia 1//27, Saar 120-133 & unused Baden J1-3, Brunswick 7, 9, 12 & Hamburg 1, 9, 12, 21, Saar B91, Serbia plus more, Monaco #28 sheets of (10) unused, nice selection of S/S in binder, Hungary on pgs w/ owner's CV over \$3900??. stk pgs w/ Syria, UAR, Egypt & Monaco	EST	250-350	L
1711	Accum (1000s) */O on album pgs, stkpgs, glassines etc, shoe box of China, Japan, Korea & others, over \$185 Micronesia face, incl issues from 1937 Coronation, Albania, Australia, British Colonies, Marshall Is, Romania, Russia & more	EST	250-300	L
1712	Collection (1000s) */O highly scattered in (8) Minkus Supreme Global albums to about 1980 incl some better w/ used Bermuda #105-14, GB 249-51A, 268 & unused China PRC 783-90, 828-32 plus useful Russia, Australia, NZ, S Africa & others gen F-VF H/NH	EST	250-300	L (3)
1713	Many (1000s) */O in (11) binders incl Czechoslovakia w/ some normal CTOs; Russia nice clean issues; Philippines 1906-89 w/ many unused; WW & US covers, some FDC; group of full sheets of Germany, Russia, birds & animals, value here; plus as a bonus \$90+ in US face in sheets	EST	250-350	L (2)
1714	Accum in (9) albums/binders w/ (1000s) */O issues incl British covers; Belgium, France, Greece, Netherlands, Spain; Minkus pgs w/ some surprises; Great Britain 1850 to 1980s plus some regional issues; plus folder of WW revenues w/ many cut to shape	EST	250-300	L
1715	Over (380) glassines & 102 cards w/ many \$3 to \$40 items, many NH, incl Ajman #27-36, Burundi C135-6 (blocks), Estonia 139-42, Finland 771-2, Germany 9N533A bkl, Sweden 841A bkl, Tonga 128-33, 61-6, O7, Sharjah 77-96 & many more, cond varies few faults to mostly VF	EST	250-300	B
1716	Accum over (2800) */O WW w/ many topical sets & sgls from late 1890s to 1980s w/ CV up to \$25 each, finds possible, cond varies few faults but mainly F-VF H/NH	EST	250-300	B
1717	Accum (1000s) */O in glassines incl Finland, France w/ BOB, French Morocco, Great Britain, other WW, nice selection of new issues in (100s) of glassines	EST	250-350	L
1718	Accum (100s) */O stamps & S/S incl unused Germany B90, B102 & used Germany B92, B102, B105, plus mostly used in glassines w/ dup China #14//J116 & PRC #19//7L4, plus small stbkb w/ China 1992 & 1993 issues unused NH, stkpgs w/ WW S/S & sheets	EST	250-300	B
1719	Miscellaneous WW stamps & covers in envelopes or glassines, incl old circuit books, Liechtenstein sheets, Indonesia new issue packs, US Wines revenues, Ryukyus, Canada revenues, stbkb w/ misc WW, foreign PPC, FDC, stationery, UN, more; gen F-VF	EST	250-350	L
1720	Dealers stock (1000s) */O w/ dup in (8) stock drawers mainly unused material 1930s to 1980s incl better like Br Antarctic #72-75, Falkland Is 260-74 (3), 1L38-52, plus Ireland, Channel Is, Malta, Vatican City, UN, Japan, Korea, Mexico etc, many topical incl Xmas, Flora/ Fauna, Royalty & more, gen F-VF H much NH	EST	250-300	L (2)
1721	Jam packed medium size ctn w/ (1000s) */O mainly 20th Cent to the 1990s but some earlier w/ dup in glassines, cards, album & stock pages etc apparent values to at least \$20 incl sets, S/S, booklets & more, many topicals, British Empire incl NZ Health sheets like B90a, useful Scandinavia, Latin America w/ varieties & more, cond varies but mostly F-VF H much NH	EST	250-350	L
1722	(23) Dealer books & O incl Austria, Belgium, British "B" countries, Chad, Dominica, Eritrea, Estonia, Finland, France, Gabon, nice Germany, Great Britain, nice Japan, Liberia, Poland, St. Lucia, St. Vincent plus other w/ value to \$80	EST	250-300	L
1723	(1000s) */O in glassines many in cat order in shoe boxes plus others in loose glassines, incl some better items, will take time to go through	EST	250-350	
1724	Diverse (2) ctn accum (1000s) */O in binders, albums, glassines, pages etc incl unused Andorra (SP) E2, NZ L1-8, France 1100, Vatican S/S 242a (17), Israel J1-5, used US 285-91, 296-97, 299, 328-30, a used WWII era Croatia accum, an unused small stock of BAT & other interesting material, mixed cond faults to F-VF HNH	EST	250-350	L (2)
1725	Accum British & WW incl album 75th Royal Air Force w/ S/S many planes etc, Royal Family proofs, Royal 1973 Wedding issues, many Queen Mothers 60th Birthday, some 1953 Coronation issues w/ Queen Mother 80th Birthday & 1978 25th Anniv, group of train postcards w/ many British, WW stamps incl Paraguay, Russia, South Africa, plus nice China presentation box & folder	EST	250-350	L

LOT	WORLDWIDE COLLECTIONS & LARGE LOTS	EST	VALUE	
1726	Accum (1000s) */O w/ dup in (6) non-contiguous Scott Intl albums w/ some to the 1970s incl used GB #96, 140, 179, Netherlands 1-2, 4-5 & unused Iceland 22-26, 28-29, 145, Nfld 35, 41-42, 44, 48, 51, 58-60, Hong Kong 148-50, Ceylon 264-74, Italy 119-22, 140-42 & others, mixed cond faults to F-VF H	EST	250-300	L (2)
1727	Accum (1000s) */O 19/20th Cent in albums binders, pages, folders glassines etc Incl some god unused w/ Iran #1048-50, 1052-58, 1074-76, 1080-81, 1101-2 China PRC 1774-821 masks, GDR 237a, 243a, plus Canada, Central Europe over 2% Scottish stampless cvrs from the 1830s, US BOB w/ revenue & telegraph issues, mixed cond faults to F-VF H/NH	EST	250-300	L (3)
1728	Accum incl Ambassador album w/ Austria, Germany etc, old Scott Intl album w/ Austria, Belgium, Canada, China, France etc, comprehensive WW album w/ (3000+) stamps incl Austria, Denmark, France, Germany, Italy & more, W/A Coronation album empty like new, UN collection on pgs to 2000 (no #38), (10) empty sheet files, WW stkpqs & glassines w/ Russia, Spain, Belgium & S/S, plus another stkbk w/ (900+) stamps	EST	250-300	L (2)
1729	1937 edition Youth version Schaubek album for Europe and some foreign pages, incl US; moderately filled w/ mostly used Classics, some dup in major countries, good for hunting for cancels; noted Austria #378-79 H, much Germany, France, Austria, F+	EST	250-350	L
1730	Dealers stock */O mainly post 1940 to the 2000s w/ values to about \$20, some dup mainly S/S & oversize in (10) counter books incl some US incl PBK for #878 & 888, Canada & Scandinavia bktls, GB w/ recent S/S, Channel Is, various topical BWI & Br Pacific & more gen F-VF H/NH	EST	250-350	L
1731	Four ctn accum (1000s) */O for a life time in albums, binders, stock books etc w/ dup incl used GB #179-80, 222-23 & other British with useful unused Omnibus incl Hong Kong 147-50, Gibraltar 100-103, also some Germany, quite a bit of US incl unused 1053, used C1-2, Canal Zone 94-95 & others, mixed cond faults to F-VF H/NH	EST	250-300	L (4)
1732	(2) Albums not many stamps, 1994 China year set bkl, nice Austria on pgs & stk page, (2) shoe boxes w/ (100s) */O, very attractive WW postcards & letters, also some US & WW covers, some FDC, incl many Germany plus Straits Settlements w/ #93-104 used	EST WP	250-300	L
1733	Accum (1000s) */O 19/20th in (4) ctns in albums, binders, shoe boxes etc incl some better w/ unused Senegal #512a-514a, Monaco 33/C48 1956 Royal Wedding sheets of (25), Dahomey 17-31 (mixed) also Austria, Br Africa, UN, Japan & more, mixed cond to F-VF H/NH	EST	250-350	L (4)
1734	Collection */O (1000s) 19th Cent to 1940s hinged in Scott Intl albums & 1950s-70s hinged in (3) Minkus Supreme Global albums, singles, sets, few S/S, wide range of countries, incl Canada, France, Germany, GB & Col, Italy, Asia w/ China, Japan, Russia, cond varies, most sound, gen F-VF	EST	250-350	L (2)
1735	Collections */O (100s) 19th Cent to 1980, hinged/mounted on album pages, incl Cuba, Dahomey / Benin, Dominica, Falkland Isl & Dependencies, Germany-Russia Zone, Grenada, Hong Kong (in stkbk), wide variety of sgls, sets, S/S, CVs to \$40, cond varies, most sound, gen F-VF to VF, mainly H	EST	250-300	L
1736	(1000s) WW */O in (3) packed albums on Minkus pgs up to 1950 w/ added pgs for later years up to the 1960s, many nice issues that will fill those empty spaces in your collection, some surprises!	EST	300-400	L
1737	Scott album w/ pgs to 1940 loaded w/ many older issues */O, starts w/ US then A to E, nice Canadian Queens, nice early China, better Denmark & other countries, stuffed album	EST	300-400	A
1738	(6) vol Borek hingeless album, well filled w/ (100s) */O to 1998, incl some Classics, commems, semi-postals, a few booklets & S/S, airmails, officials; earlies gen F+ modern F-VF+	EST	300-400	L
1739	WW Collection */O in (9) Scott Internationals, pages 1840-1975 although post-1960 pages are very sparsely filled; good balance unused & used, some NH in mounts, regular issues & full commem sets, no dup, gen F+	EST	300-400	L (2)
1740	Accum WW in glassines & dealer cards, incl some better as San Marino #304 S/S NH but cloudy gum, some 1980s-90s PRC, UN topical sheets, Japan & Mexico revenues on documents & bank stubs, lots of WW sets in glassines, some loose common material; gen F-VF	EST	300-400	L
1741	Accum incl a Citation album, best is France; Ireland album w/ better incl all unused #80-83, 85-6, 88-9, 99-100, 101-2, 103-4, 131-2, 142-4, 147-8, 149-50, 153-4, 157-8, 161-2, 163-4, 167-8, 171-2, 175-6, C1-C6 plus many more; also incl Vatican City many stamps but most w/ tape stains; plus (2) boxes US stationery most are recent, US PBK face abt \$25	EST	300-350	L (2)
1742	Abt (1000) Classics, mostly used; many in baggie unorganized but picked by owner for clearly dated cancels, condition mixed, incl abt (200) */O Swiss Classics on stkpqs, mostly Seated or Standing Helvetias, plus some semis and dues; gen F+	EST	300-400	B
1743	Collection */O (8) vol Scott International, pages to mid-1960s but stamps added on blank pages to 1980s, moderately filled w/ mostly used, incl US, much GB incl (12) damaged Penny Blacks, also much other Brit Comm, Asia, some Latin America, Dunes, East Bloc; good selection, gen F+	EST	300-400	L (2)

LOT	WORLDWIDE COLLECTIONS & LARGE LOTS	EST	VALUE	
1744	(9) albums or binders w/ (1000s) WW */O; value in (2) Scott Grand Award albums to 1960s w/ WW Unused, incl much Brit Comm; also binders w/ groups by country, dealer packets, duplication/stock of commons, small amt UN, few covers, more; gen F+	EST	300-400	L (2)
1745	Collection (1000s) */O from various countries in Minkus Global albums some to the early 1990s incl unused Cambodia #38-52, Manchukuo 32-35, Ethiopia 18-20, 47-49, 281-83, 789-806, B6-10, B16-20, N1-8, Ruanda Urundi 21-23, B3-11, Spain 877a-78a, 983a-86a, B22, C1-5, E2, Sweden C1-3 & used 239-62, B1-10, B22-31 & others, gen F-VF H	EST	300-400	L
1746	Couple (100) NH stamps, sets & S/S in dealer cards or glassines, good selection incl France B54-59 (2) NH; Austria 1970s-80s NH commems; Norway #340-42 NH; UNTEA #1-19; also modern Singapore, Thailand, Indonesia, Germany, Sri Lanka, Sweden new issue packs 1971-74 plus some booklets, more; gen VF NH	EST	300-400	L
1747	Scott International binder w/ selection of WW country pages, some covering Classic period, others modern to 1970s, good selection incl GB, Bahamas, Belgium, France, German SW Africa, Malta, Mexico, New Hebrides, many others; many IDed by Scott number; F+	EST	300-400	L
1748	Accum/stock (1000s) */O w/ dup in (20) binders all containing Vario vinyl pages incl useful Poland, Latin America, Malaya & States, French Colonies & more, some better unused incl Manchukuo #122-26, Mongolia 83, Cyprus 219-21, Pitcairn Is 35-37, 52-61 & others though the pages may be worth more than the stamps! mixed cond F-VF H/NH	EST	300-400	L (3)
1749	A real hodge-podge of dealer material in (3) ctns, incl WW FDCs (Philippines, Brit Comm topicals, Canada, Israel "silk"); stamp packets & souvenirs incl new issue packs; Marshall Islands commem coins; used US & Norway stock in stkbks, stack of USPS postal card sets (Greetings from America, Nature, Flags, Baseball); 18+ lbs bundleware incl US, Canada and other British; US Bicentennial related material, much more	EST	300-400	L (3)
1750	(1000s) */O from every corner of the earth from A-Z incl Cyprus #226a NH, Germany 669 used plus many more Germany, also sheets of NH Canada, many S/S & much more	EST	300-400	L (2)
1751	(8) Scott Internationals, many but not every country represented, pages to 1970s, moderately filled */O, better groups Egypt, Greece, Iceland, Ireland, Indonesia, Italy, Mauritius, New Caledonia, Niger Coast, more; gen F-VF	EST	300-400	L (2)
1752	Accum (8) stkbks/albums incl Vatican City 1942-70 most unused; Greece 1875-1990 & some BOB most used; Norway 1987-1994 mostly unused NH; Sweden most are recent, few bklt; Churchill issues plus British covers; pages Germany 1930s w/ some proofs & semis; Germany 1990s most unused & German covers	EST	350-450	L
1753	New issues accum many (1000s) WW unused, many NH, still in glassines from the New Service Co, all clean w/ many space topicals, all in sgls, sets, S/S from A-Z countries	EST	350-450	L
1754	Accum (1000s) */O issues in (7) binders incl North & South Vietnam; Spain most are NH w/ some Blks; WW cut squares very interesting, great study group; Cuba start a new collection w/ this binder; Japan most used but incl unused B14a-B31 NH, 409, up to #2685 plus some "Zs" (owner's inventory has CV over \$1000); plus Mongolia most CTOs w/ many topicals;	EST	350-400	L
1755	Accum country collections & more: Isle of Man White Ace album 1973-87 appears complete NH incl several full panes, booklets, Revenues; Ghana White Ace (4) albums 1957-87 appears complete NH incl S/S, some mini-sheets, booklets, imperfs; old homemade album w/ used Classics; some modern postal souvenirs, more	EST	350-450	L
1756	Many (100s) */O in glassines or dealer cards, mostly 1940s-70s, many still packaged as "new issues," some in Blks, many full sets, some S/S, noted Iran, Andorra, Netherlands, Switzerland, Hong Kong, Saudi, Monaco, Mexico, many others; noted Korea C2 NH Blk, Hungary B206 perf & imperf; majority appear NH, w/ a packet of used West Germany and a few other used Classics; gen F-VF	EST	350-450	B
1757	WW stamps sorted in envs by country, who knows what you will find, incl Canada collection 1870-1970 beginner's collection on Minkus pgs, Israel album 1948-1975 on Scott pgs, owner's 2018 CV \$229, (100s) WW on stkbks, also incl Tuvalu 1970-90s cover collection of (100+), plus shoe box w/ WW & US covers	EST WP	350-400	L
1758	19th Cent collection in Old Scott brown album, sev (100s), mostly used, mixed cond, incl US #219-28 (used), Columbians to 10c, Omaha to 10c, Bavarian numerals & others, Belgium imperfs, early Brazil, France imperfs & other earlies, decent GB incl QV revenues, Canada revenues, attractive Netherlands etc, gen F or better, useful for collector seeking earlies sgls, decent CV present	EST	350-400	A
1759	Many (100s) on manila stkbks, sorted by country & IDed in pencil, plus extras in glassines; owner IDed and valued up to \$5000 but expect duplication and commons; noted good used modern commems, Brit Comm, glassines hold those w/ higher CV; gen F+	EST	400-500	L
1760	(1000s) */O in (8) binders packed with the following countries: Germany, Hungary, Mexico, Romania, Russia, Sweden, Turkey & Uruguay, take a good close look here, goodies to be found in all albums	EST	400-500	L

LOT	WORLDWIDE COLLECTIONS & LARGE LOTS	VALUE	
1761	(11) binders filled w/ (1000s) */O from "A" countries, Belgium, Colombia, Denmark, Great Britain & Regional issues, Jordan, Malaya, New Zealand, Virgin Island, many nice sets & sgls	EST 400-500	L
1762	Accum (1000s) */O in folders, stkpgs, handmade w/ cat #s, glassines, envs, all sorted by country incl Colombia, Panama, Ecuador, Netherlands, New Zealand, Newfoundland, Mexico, Hong Kong, US etc, also incl (5) albums of John F. Kennedy & (1) album Famous Men, (4) albums WW Flora & Fauna lovers plus (1) US Harris Album, also incl many WW & US covers & postcards	EST 400-500	L (3)
1763	(5000+) W/W */O 19/20th Cent in (5) albums w/ higher CV items to \$275, incl unused Afars & Issas #344-7, Afghanistan 1380-3, Aitutaki 512 (sheet of 4), Canada 260-7, Eritrea C1-C6, Greece C1-4, Haiti 349-54, Hungary C81 & used Great Britain 111-112, Thailand 304-8 used & unused very LH, nice album of Germany 1960-80 hingeless looks like all are unused NH, expect a few faults but most are F-VF	EST 400-500	L
1764	(5) albums w/ (1000s) */O WW issues, incl thick packed Harris album to 1970s w/ countries Ivory Coast to Zanzibar; addl binder w/ mostly Romania CTO to 1990s w/ some */O and Rhodesia; UN complete set of initial Flag issue in (40) panes; Minkus album w/ */O GB & Ireland to 1970s; finally White Ace Israel album w/ mostly cheaper issues; gen F-VF	EST 400-500	L
1765	Many (100s) */O WW issues in stkpgs, incl Russia Empire & early USSR, Zemstva, Civil War & regional issues, incl much Ukraine and Georgia; Italian locals, German States, German registration labels from diff cities; Austria, unused Bulgaria, Port Colonies, Iran, Brit & French Colonies, Canada, Turkey, more; blue Lighthouse hingeless album (no stamps) for Germany 1872-1945; some topical covers; some multiples, gen F+	EST 400-500	L
1766	Accum (1000s) */O in (8) dealer books, (2) Harris albums, (2) Scott Modern albums, Master Global, Supreme Global, on album pgs in (4) binders, incl Argentina, Austria, Belgium, China, Danzig, Denmark, Finland, France, Greece, Liechtenstein, Luxembourg, Netherlands, Nyassa, Russia & many more	EST 400-500	L (2)
1767	Accum (1000s) */O w/ loads of glassines incl Spain, Hungary, A to Z, S/S some Disney, Germany, Central African Rep, Niger, Mali, Zambia, New Zealand, Grenada, Cayman, Cook some curling, dealer pgs of Newfoundland, Canada, Great Britian Regionals, British Colonies stbkb, also incl unused Gold Coast #14, 16, 17, 19, KUT 110-117, Mauritius 50, many Coat of Arms */O, 265, Rhodesia 92, 101, 102, 108, 172-77, St. Helena 125-6, plus Vatican City stbkb w/ Blks NH 1964-76	EST 400-500	L
1768	NEW ISSUE ACCUM (100s) of sets, souvenir sheets, mini sheets, bklets etc mainly from the last 25 years in various glassines w/ prices to \$20+ incl much topical material incl art w/ Picasso, royalty w/ Queen Mother & Diana, Xmas, sports, architecture etc from Channel Is, Gibraltar, NZ, Portugal, Latin America & more gen F-VF NH	EST 400-500	L
1769	Unused accum (1000s) all diff mainly new issues in original glassines w/ prices to \$25 from the last 25 years incl sets, S/S, mini sheets, booklets etc loaded w/ topicals incl sports, art, architecture, religion, New Year, space, royalty etc from a wide range of countries incl British Empire, Portugal, Latin America, Africa & more gen F-VF NH	EST 400-500	L
1770	(1000s) */O in glassines, on pgs, mounted, in 102 cards, topical incl many sports, trains etc, many earlies to recent from Australia, Austria, Belgium, Bermuda, Canada, Germany, Great Britian, Greece, Greenland, nice group of PNG, Persia, Spain, Switz, & Vatican	EST 400-500	B
1771	Accum (100s) */O in (2) modern postage stamp albums (red), just a few stamps in one, plus (3) older Scotts Intl album (1) packed, (2) w/ just a few stamps in ea, New World albums, WW sorted in envs, few covers, full sheets of 3¢ US postage	EST 400-450	L
1772	Collection balance w/ few (100), circ 1930s, many unused NH in Scott Specialty album, most pgs w/ older CVs, incl some British Comm, mostly KGV, St. P&M, decent Germany incl unused inflation & NH 3rd Reich, Aegean Is 1930 Ferrucci issue, cplt for islands (lacking high value, still CV \$560), nice Ethiopia, Tannu Tuva pictorials, etc gen F-VF, attractive group, owner approx CV \$2,000	EST 400-500	A
1773	Signor balances in (11) albums/stkbks & pgs, sev (1000s) */O, better incl QEII Silver Jubilee, Russia unused 1983-91, Israel (2), couple WW albums etc, gen F-VF usef	EST 400-450	L
1774	Accum (1000s) */O in (19) #4 glassine boxes w/ dups, incl A to I w/ Argentina, Australia, Austria, Bahamas, Belgium, Brazil, Canada, Ceylon, Chile, Czechoslovakia, Denmark, Ecuador, Egypt, Greece, Hong Kong, Iceland & many more countries, great for the WW collector	EST 450-550	L (2)
1775	Several (100) */O in singles, sets & multiples in glassines or mint sheet file; highlights unused: Ecuador C35-38; Egypt #166, 172-76 H plus 148 used; France C27 NH; Gibraltar 85; Greece 361 HR; Italy 171-74 HR, 345-48 HR; Japan 230-33; Liechtenstein 219-21 sheets of (20); Neth Antilles CB9-12 NH pairs; Switz B130-31, B143 NH; more, gen F-VF	EST 500-600	LE
1776	Accum (2000+) in 102 cards & glassines w/ many higher CV to \$100 ea, incl unused FSAT C25A, Turkey #2440-1, 2524-25, US 335, Vatican 917-26, incl used Great Britain 81, 138 (perfins) & many more */O, high total CV, cond varies few faults to VF	EST WP 500-600	L

LOT	WORLDWIDE COLLECTIONS & LARGE LOTS	VALUE	
1777	Accum in albums & binders, appears at first glance to be average typical holdings, but as you dig deeper you'll find a US Possessions collection, Sea topical with Trieste Zone B #65a, Mozambique 332-55 NH, used Blueenos, Yugoslavia 452-60; also some good cachets on US 1932 Olympics, 1940 Famous Americans complete and 1940s Overrun Nations & 1987 Wildlife FDCs; other stamps & covers; gen F-VF	EST 500-600	L
1778	Accum (1000s) */O in (20) #4 glassine boxes w/ dups, incl I to Y countries w/ Indonesia, Iran, Ireland, Italy, Jamaica, Japan, Korea, India, Luxembourg, Mexico, Monaco, Mozambique, Nicaragua, Netherlands, Norway, Peru, Philippines, Portugal, Singapore, South Africa, Switzerland, Thailand, Uruguay, Venezuela, Yugoslavia, plus many more countries, nice lot for dealer or collector	EST 500-600	L (2)
1779	(5) large Citation albums, (1000s) WW */O countries A-Z plus US, overall well filled, from Classics to 1970s incl extras as cut squares, revenues, some S/S, unlisted, precancels, etc; noted much US, Canada Small Queens, China, Germany, many Colonies, Latin America; expect minor faults & dup, gen F+	EST 500-700	L (2)
1780	WW unused stock in glassines, sorted by countries A-Z, marked w/ Scott # & 2020 CV, which totals \$9400 per owner; wide variety of countries & topicals, most in multiples, also some single sets, S/S or gutter pairs; noted 1930s-80s, little if any Dunes or similar; light to moderate dup, gen F-VF+ likely all NH	EST 500-600	L
1781	Massive */O WW collection of (1000s) in (54) binders mostly on computer generated pages but some Scott & Minkus too, uneven coverage but incl good GB w/ used #1 (faulty), 96, 108, 179-80, 223, also Belgian Congo 3, 9 26, 30, some better unused incl Ryukyus 8-13, 27-33, 35-39, China PRC 907-16, 1765-72, Australia 177-78, also good Mexico, Philippines & more, mixed cond faults to F-VF H	EST 500-750	L (7)
1782	Large collection in (11) vol Master Globals by country (no US), incl unused, used, CTO stamps & sets, a few S/S; emphasis on Europe & Colonies but good WW selection, Classics and modern, on pages to 1980, then blank pages w/ stamps up to mid-1990s, plenty of commems, some Dunes, unlisted; noted Qatar #42-46 H and other Kennedy, also Scouting, Omnibus; also incl dups in glassines sorted by country in med box, also WW on- & off-paper mixtures; no real expensive sets noted, owner est 50,000+ stamps, gen F+	EST 500-600	L (4)
1783	Collection few (1000) mostly OG to 1945, many fresh sets, strength mostly in Italian States & Plebiscites, incl used Eritrea #158-67 & unused OG 175-80, B17-20, C1-4, J10 & Fiume 27-43, 86-99, 134-48, 149-60, 161-71, B4-15, also incl Trieste, AMG, Aegean Is, Baltic States, Serbia, Yugoslavia, etc, gen VF, impressive collection w/ high CV	EST P 500-750	L
1784	Consignor balance sev (1000) */O in sev albums, incl 1935 Silver Jubilees; Br Colonies UNESCO Omnibus (not cplt), Freedom From Hunger, Red Cross etc, stkbk various countries incl Seychelles (QV, KGV), early Burma, Ceylon, Palestine etc, gen F-VF, much NH, attractive stock	EST 500-600	L
1785	Accum (1000s) WW stamps in Scott Internationals, loose album pages, stock books, stock pages, old club circuit or auction sheets; good groupings of Russia (to 1920s), Sweden, Canada, Australia new issues, Belgium & Uruguay; at least \$50 in 2000s US face incl commems & 2006 S/S; (3) old Internationals moderately filled w/ */O to 1950s, not all countries; gen F+	EST 600-800	L (2)
1786	New issue accum many (1000s) unused, many NH, just like received from New Service Co., A-Z countries w/ sgls, sets, S/S, full sheet, many space, sports etc,	EST 600-700	L
1787	Accum of (2300+) in glassines & dealer packets w/ (100) in ea, total has high CV w/ 19/20th Cent, some glassines total \$200 ea, cond varies few faults to VF, rewards to be found	EST WP 600-700	L
1788	Accum abt (13,000) */O on pgs from the 19/20th Cent w/ many high CV sets & sgls to \$60 ea, incl unused Algeria #257-8 imperf pairs, 278 Btk, Bahrain 194-5, 271-2, Canada 937, Cuba C158, Iran 2024-6, Iraq 771-3, Israel 187A, Maldive 631-8, Mauritius 211-18, Russia B121-6, Saudi Arabia 298-305, C1-4, CSA, Spain 418-32, E8, Venezuela 826-31, C820-5 & many more, few faults to VF, one folder of abt (1300) stamps CV over \$1500 alone	EST WP 600-700	L
1789	Giant accum (1000s) stamps & covers in albums, binders, loose pages, glassines etc; much common material such as WW packet material or US FDCs in Fleetwood type albums, but plenty of value as well incl WW better Italian & Port Colonies, Taiwan 1959 special souvenir book, Tuva, Spain; US first flight & space covers, old box of stereoscopic cards, US #648 NH PBK F+, some 1990s US FV panes, US Possessions in Scott album, more; F-VF	EST 600-800	L (3)
1790	Collection (1000s) */O in (10) Scott Intl albums, (3) albums contain Scott pgs & all others contain quad pgs, loaded w/ A to Z countries, many countries have (100s) in ea w/ many medium to higher CV, incl Newfoundland, New Zealand, Nicaragua, Nyassa, Panama, Persia, Poland, Portugal, Russia, Salvador, Sweden, Switzerland & more	EST 600-750	L (2)
1791	(2) Well packed Citation albums */O w/ Haiti, decent Hong Kong, strong India, Iceland, Indochina, strong Iran, Iraq, Ireland, Italy, Japan, Korea, nice Kuwait, Libya, Luxembourg, Oman, Panama, Papua, Peru, Poland, great Portugal, Rhodesia, Romania, Russia, Rwanda, St. Helena to St. Vincent, many \$2-\$20 items w/ some higher, dealer retail price for both was \$2600, incl a third album just pages w/ very few stamps	EST 600-750	L

LOT	WORLDWIDE COLLECTIONS & LARGE LOTS	EST	VALUE	
1792	Many (1000s) */O in (5) Scott Intl albums incl Australia (few Roos), Austria many earlies, Bavaria, Belgium, Brazil, Bulgaria, Canada, Cayman, Chile, China, Colombia, Congo, Cuba, Czechoslovakia, Danzig, Denmark, Ecuador, Egypt, Finland, France, Germany, Great Britain, Greece, Hungary, India, Italy, Japan, Liberia, Mexico, Nicaragua, Norway, Nyassa, Persia, Poland, Portugal, Romania, Russia, Spain, Sweden, Switzerland, Turkey, Uruguay & US, many more countries, nice albums to build your collection on	EST	600-750	L
1793	Collection */O (1000s) 19th Cent to 1950s, singles & many sets hinged in (4) Scott Intl albums, better incl Austria, Belgium, Canada & Nfld, China, France, Germany, GB & Col, India & States, Italy, Japan, Persia, Russia, Spain, Switz, Latin America, Scandinavia, cond varies, most sound, some early Avg to gen F-VF	EST	600-800	L
1794	Accum (1000s) */O w/ sgls, S/S, cplt sets, some covers incl some US covers, many issues from Philippines, Korea, Sudan, Brazil w/ C1-6 w/ tabs, Israel cplt set, a have fun lot	EST	600-700	B
1795	Many (1000s) */O in (5) older Minkus albums to 1960s, some in older mounts & prob NH, collection somewhat mishandled over the years but still loaded w/ interesting & useful stamps, incl early Switz (w/ some imperfs), France good earlier to 1930s issues, great strength in Germany incl early States, Colonies, 3rd Reich, unusual Central & South America etc, gen F or better	EST	700-800	L
1796	Accum (5) Scott Intl albums well packed from A-Z w/ */O incl sets & sgls, very high CV, goodies to be found	EST	750-800	L
1797	Couple (1000) glassines & lg white envs (the envs are IDed, priced & ready for retail), many unused but most used, envs w/ strength in British Commonwealth, incl attractive FDCs, gen F-VF or better	EST	750-1,000	L (2)
1798	Several (1000) unpicked */O to 1960s, organized into (10) expandable Elbe stkbks, mounted on pgs or sorted on stkpgs, incl France #306 (3), US C1-6 (used), Canada #62 & others, South Africa, early KGV1, some French Colonies, Germany w/ attractive Germania, used inflation, 3rd Reich, etc, gen F-VF, also incl (2) unused US collections, decent 1920s-50s issues, great opportunity	EST	750-1,000	L (2)
1799	Accum of over (20,000+) */O on approval pgs most after 1945 w/ CV to \$60 ea, unused incl Austria B167-70, Sp. Andorra 232-3, China PRC 1187-9, Hungary 859-86A, C63A (imperf), Korea C39-42, Liechtenstein 240-2, Russia 1392A//93A (imperf), Sp. Morocco 280-91/E11 (see web photo), many more, nice clean lot, faults to VF H/NH, high total CV	EST WP	800-900	L
1800	Useful consignor balance in (11) albums/stkbks of sev (1000) */O incl Israel (fairly cplt) unused sgls, NH, to 1968; Venezuela collection some early (owner CV \$1600); 1976 Capt Cook collection; QEII Silver Jubilee; Netherlands stkbks w/ recent; San Marino unused 239, 239a & other S/S, gen F-VF	EST	800-1,000	L
1801	#1s OF THE WORLD Interesting collection (100s) */O, loads of better in (7) binders incl used Austria, Lombardy Venetia, Australia #1-7, Bohemia Moravia 1-16, Brazil, Confederate States, Cyprus, Denmark, GB, Guadeloupe 1-2, Neth Indies, Norway, US, Victoria & unused Annam & Tonkin 1-3, Baden, Gibraltar 1-2, Liechtenstein 1-3, Iceland 1 (faulty), New Brunswick, Nfld, Qatar 1-15, Quelimane 1-24, Tete 1-24, Tannu Tuva 1-10, Trucial States 1-11, Turkey & many others, mixed cond faults to F-VF NH (owner's CV \$3,970)	EST	800-1,000	L
1802	Extensive collection of many (1000s) */O in (19) binders w/ many countries able to stand alone incl good early to 2000, highlights incl used Bahamas #23, Bermuda 4, 128, Ceylon 59, 69, 96, 110, 194, 264-74, Costa Rica 54, Cyprus 134, Great Britain 96, 111-12, 129-138, 139, Ireland C1-7, Jamaica 3, 4, 6, 14, 29, 33-6, Lagos 32, Malta 14, New Zealand 8-9, (5) proofs, 36-7 & incl unused Bahamas 252-6, Barbados 326, Bermuda 93, 127, Costa Rica 1-4, Egypt 8, 9, Estonia B44a, France 198-225, C7, Iran 50-2, Korea (27) S/S, Malta 7, 11, Nicaragua 2020-7 NH (CV \$150), plus (1) album Poland & many more, too many to list	EST	850-1,000	L (4)
1803	Over (450) sets & sgls w/ \$3 to \$125 CV w/ many in the \$30 range, incl Austria #958-76, Bahamas 168-73, Barbados 396-411, Basutoland 46-57, Biafra 12-16, Burma O94-O104, China 1556-62, Fr Polynesia 292-5, Greece 632-8, Iran 1290-3, Ireland 121-3, Italy 178-83, NE 1-2, Luxembourg B98-103, Marshall 441-466B, Mexico 998A, 1000A, Oman 1-24, 31-64, Solomon 89-102, South Africa 81-88, Switzerland 270-9 & many, many more, nice clean & fresh material, high return value here	EST WP	900-1,000	B
1804	(8) trays or long boxes of (1000s) WW stamps & sets on 102 cards, huge selection w/ variety of countries, incl full trays of Finland & Russia, larger groups of Thailand, Togo, Ecuador, Romania, Netherlands Colonies, UN and more; older marked CV \$7400+ but items may have been removed; gen F-VF w/ gen light duplication	EST	1,000-1,500	L (2)

DESCRIPTIONS

*	Unused	FLS	Folded Letter Sheet	pmk	Postmark
**	Unused, Never Hinged	flt	Fault	PNC	Plate Number Coil
(*)	No Gum	FPO	Fleet Post Office	PPC	Picture Postcard
addr	Addressed	H	Hinged	Prexy	Presidents
adv	Advertising	hs	Handstamp	PSAG	Philatelic Stamp Authentication & Grading
APO	Army Post Office	HC	Heavy Cancel	PSE	Professional Stamp Experts
APS	American Philatelic Society	HH	Heavy Hinged	qty	Quantity
ASDA	American Stamp Dealers Association	HR	Hinge Remnant	R/S	Rubber Stamp
Avg	Average	illus	Illustrated	RPC	Real Photo Postcard
bklt	Booklet	incl	Includes	s/a	Self Adhesive
Bknts	Banknotes	LH	Lightly Hinged	S/L	Straight Line
Blk	Block (of 4 unless o/w noted)	LL	Lower Left	SE	Straight Edge
BOB	Back of the Book	LP	Line Pair	SEK	Swedish Kronor
CAM	Contract Airmail	LR	Lower Right	SG	Stanley Gibbons
CC	Corner Card	M&M	Match & Medicine	sgl	Single
CCr	Corner Crease	ms	Manuscript	sht	Sheet
cds	Circular Date Stamp	MC	Machine Cancel	SON	Socked on Nose
Cent	Century	mgns	Margins	souv	Souvenir
Cert	Certificate	MI	Michel	SP	Short Perf
comml	Commerical	MP	Missing Perf	stk	Stock
cond	Condition	MTA	Matched Type Address	stkbk	Stockbook
cpit	Complete	mult	Multiples	stkpgs	Stock Pages
CTC	Celebrate the Century	NG	No Gum	UA	Unaddressed
ctn	Carton	NGAI	No Gum As Issued	UL	Upper Left
CTO	Cancelled to Order	NGC	Natural Gum Crease	UR	Upper Right
cut sq	Cut Square	NGS	Natural Gum Skip	US	United States
CV	Catalog Value	NH	Never Hinged	V	Vertical
cvr	Cover	O	Used	var	Variety
diff	Different	OG	Original Gum	VF	Very Fine
dup	Duplication	orig	Original	virt	Virtually
EFO	Errors, Freaks & Oddities	ovpt	Overprint	VLH	Very Lightly Hinged
env	Envelope	P	Photo in Catalog	W/A	White Ace
EST	Estimate Fair Value	P	Proof	wmk	Watermark
F	Fine	PBK	Plate Block (of 4 unless o/w noted)	WP	Web Photo
F/L	Folded Letter	pcs	Pieces	WW	Worldwide
FAM	Foreign Airmail	PF	Philatelic Foundation	XF	Extra Fine
FD	First Day	pgs	Pages	Zum	Zumstein
FDC	First Day Cover	PMG	Pencil Marks on Gum		

EXPANDED DESCRIPTIONS

If you desire more information about any lot our staff would be happy to provide additional details & scans—as much as practical; just call (or write) at least 10 days or more before the sale.

AUCTION AGENTS

If you desire the services of an agent we suggest:

Bill Clark • 2 Dobb Court, New Castle, DE 19720 • Cell Phone: 302-650-2062

• Phone: 302-322-2719 • Email: kmc4076@aol.com

J. Reeves & Company • PO Box 407, Huntingdon, PA 16652 • Phone: 814-599-9546 • Email:

JReevesAndCompany@hotmail.com • Fax: 814-643-0866 • Phone during week of auction: 814-641-1464

NOTES

(1) Minor separations in multiples and sheets are to be expected in older issues; a few open parts do not adversely affect value and do not constitute reason for return.

(2) Gum line and lt. gum creases are normal characteristics of U.S. flat plate issues; these will be described only when unusually pronounced.

AUCTION RESULTS

To obtain Prices Realized visit our website at www.dutchcountryauctions.com and Click on *Current Auction* or for other information please call after 11 a.m. the Tuesday after the auction (302-478-8740).

CALL: 302-478-8740 • CLICK: www.dutchcountryauctions.com

DUTCH COUNTRY AUCTIONS

The Stamp Center

4115 Concord Pike
Wilmington, DE 19803-1483

Change Service Requested

Announcements

- **Special Announcement regarding COVID-19:** We are planning to proceed with Auction 328, however, at the time the catalog is being printed we are currently restricted from having in-person viewing or in-person attendance for the auction. If these restrictions are lifted we will send out notices by email and Facebook. We will be posting additional photos of lots on our website, and if you need any additional information or photos please contact us by email or leave us a voicemail. We appreciate your patience, flexibility and business during this time.

Catalog Values

Values are taken from the latest catalogs available. For the May auction the 2020 Scott Vol. 1-6 and Specialized have been used unless otherwise indicated. For U.S. singles and sets with graded certs, values are from the U.S. Specialized section by grade.

Auction Schedule

Auction	Date of Sale	Approx. Consignment Deadline
Coin & Currency Sale #11	June 18, 2020	March 25, 2020
329	July 17-18, 2020	April 22, 2020
Coin & Currency Sale #12	August 13, 2020	May 20, 2020
330	September 18-19, 2020	June 24, 2020

Hours (ET)

Sunday: Closed • Monday: Closed (Appraisals by Appointment Only)
Tuesday - Friday: 9:30 am - 5:30 pm • Saturday: 9:30 am - 2 pm
Auction Day - Open at 9am