

# DUTCH COUNTRY AUCTIONS

The Stamp Center

*Presents*

**PUBLIC AUCTION #322**

*Now In Our 40th Year*



#272



#384



#733



#841

**Friday, May 10, 2019 – 4 & 6:30 pm ET**  
**Saturday, May 11, 2019 – 10 am & 12:30 pm ET**

---

**302-478-8740**

**[www.dutchcountryauctions.com](http://www.dutchcountryauctions.com)**

**4115 Concord Pike • Wilmington, DE 19803**

---

## CONDITIONS OF SALE

### Bidding

1. The placing of a bid will constitute acceptance of the conditions of sale.
2. All bids are per lot as numbered in the catalog. The right is reserved to withdraw any lot or lots and to group two or more lots.
3. Lots are sold to the highest bidder at one advance over the second highest bid. The auctioneer shall regulate the bidding and in the event of any dispute the auctioneer's decision shall be final.
4. The auctioneer shall not be liable for errors and omissions in executing instructions to bid.
5. Unlimited bids and bids believed not to be made in good faith will be respectfully declined.
6. Minimum bid on any lot is \$50.00.
7. All lots will be sold at the price for which they are knocked down by the auctioneer, plus a commission of 15%.

### Payment of Purchases

8. Successful bidders will be notified of lots purchased and must remit before lots are delivered. Persons who are known to us may, at our option, have purchases forwarded for immediate payment.
9. Terms are immediate payment in U.S. funds on receipt of the invoice. Payment by credit card will be subject to a 2% service charge.
10. The mode of shipment shall be at our option unless we are given specific instructions. A minimum charge of \$1.50 will be made in addition to postage, insurance, and handling.
11. Successful bidders agree to pay for lots as specified above and no credit is extended. For overdue accounts a late charge of 2% per month (minimum \$30.00) will be charged. Accounts are considered overdue after (30) days.

### Quality

12. Any lot, the description of which is incorrect, is returnable within ten (10) days of receipt and must be received within four weeks from the date of the auction. All disputed lots must be returned intact in the condition received. The following lots may not be returned without prior approval: lots containing ten or more stamps; lots from buyers who have had the opportunity to examine them before the sale; lots described as having defects or faults may not be returned because of faults. No illustrated lot may be returned because of centering, margins, or other factors shown in the illustrations.

### Authenticity

13. All lots are sold as genuine, but should any lot be proved otherwise by written opinion of any responsible authority acceptable to us, immediate refund of the full purchase price will be made, provided we are notified in writing within 14 days from date of sale that an opinion is being sought. If claim is not made within this period, no lots are returnable for any reason at any time. We will not be responsible for any charges incurred by the buyer for expertization fees and costs unless the opinion states the item is not genuine, in which case we will pay actual costs up to a maximum of \$100.00. In the event an item is proved "not as described" it is returnable for a full refund. Any lot which has a certificate dated within the last five years is sold in accordance with the certificate and is not returnable for any reason including an opinion obtained in a new certificate after the sale.

Russell W. Eggert

Owner

Licensed & Bonded Auctioneer

Member



**"CUSTOMER SATISFACTION IS OUR PLEDGE"**

CALL: 302-478-8740 • CLICK: [www.dutchcountryauctions.com](http://www.dutchcountryauctions.com)





# Dutch Country Auctions

PUBLIC AUCTION #322

## INDEX OF SALE

### IMPORTANT NOTICE

15% buyers commission is added to the hammer price of all lots.

### 1st Session: Friday, May 10, 2019 – 4 pm ET

#### LOTS

1-90	United States Covers & Stationery
91-146	U.S. First Day Covers
147-163	Deltiology
164-241	Worldwide Covers
242-251	USPS Products
252-375	U.S. 19th & 20th Century Stamps
376-399	U.S. Airmail & Back-of-the-Book
400-410	U.S. Errors, Freaks & Oddities
411-420	Confederate States & U.S. Possessions
421-426	United Nations
427-450	Autographs, Americana & Ephemera
451-455	Sports Cards & Related
456-464	Supplies & Philatelic Reference

### 2nd Session: Friday, May 10, 2019 – 6:30 pm ET

465-477	U.S. Selections & Small Lots
478-543	U.S. Accumulations & Bulk Lots
544-632	U.S. Collections & Large Lots

### 3rd Session: Saturday, May 11, 2019 – 10:00 am ET

633-804	Numismatic & Related Material
805-1233	Countries of the World: Aitutaki - Great Britain

### 4th Session: Saturday, May 11, 2019 – 12:30 pm ET

1234-1579	Countries of the World: Greece - Zanzibar
1580-1680	Regional & Topical Collections
1681-1793	Worldwide Collections & Large Lots

### INSPECTION OF LOTS

Lots will be available for inspection during store hours up until 30 minutes prior to the start of the floor auction. To aid the inspection, the code in the margin is as follows:

A=Album	LE=Large Envelope	L=Large Lots
B=Box	SE=Small Envelope	HWC=Ask to See

LOT	U.S. COVERS & STATIONERY	EST	VALUE	
<b>1st Session: Friday, May 10, 2019 – 4 pm ET</b>				
<b>U.S. Stampless Covers</b>				
1	& CORRESPONDENCE Collection abt (25) lengthy complete letters (18) of which have hs/ms cancels markings, late 1840s-early 1850s t/from Ward Family of Lafayette, IN, varied cond F-VF	EST	100-150	LE
2	(60) stampless, mostly F/L from NY down to VA, good selection of town postmarks incl ms, various rate markings also handstamp or ms; noted 2¢ red pmk for circular; typical faults, gen F+	EST WP	200-250	B
3	(14) Better stampless covers, circular town cancels incl Lagrange O.; Franklin, (10) w/ negative 5 in circle; Tallahassee, Flor.; Utica NY w/ diamonds & curved banner "Free"; Henry, Ill. to Dresden via New York and Ostende; Boston w/ Am. Pkt. & "13/U.S. Notes" handstamp; Gaston, Ala w/ ms "Paid 20"; Post Office Department/Official Business signed by S. Jacobs, Assistant PMG; more; typical conditions from Avg to F-VF (see add. web photos)	EST P	500-600	SE
<b>U.S. Covers</b>				
4	1 Pair on cover, (3) good margins, line just visible at bottom, Mobile, Ala to Indianapolis	CV P	1,000.00	HWC-SE
5	65 Business size cover holding deposition for court at Shiawassee County, Michigan, wrapped in pink ribbon & sealed w/ red wax, appears postmarked Beloit, WI in 1869, franked w/ (7) 3¢ Washington incl strip & pair, tied by grid cancels; stamps well centered, good color; F-VF	EST P	200-250	SE
6	(2) Unused patented letter sheets, both w/ gummed flap & oval wmk "Discreet Paper/SYSTE BTE/S.G. CT."; one w/ plain paper, other laid, one w/ four rounded inner tabs, other w/ squared tabs; w/ second letter sheet, other w/o; interesting items, VF	EST WP	200-300	SE
7	(12) covers 1889-1908 franked w/ 4¢ Large Bknt #215, incl single use, multiples & mixed frankings; (5) foreign destinations, couple corner cards, (3) w/ strips of (3) paying registration w/ ms indicators added to entires, 1889 triple rate to Germany, more; ea sleeved & marked for retail \$1160, gen F-VF (see add. web photo)	EST P	600-800	SE
<b>U.S. Covers by State</b>				
8	MICHIGAN (900+) 1830s-1930s covers sleeved & IDed by postmark & recent retail, some other info such as county or DPO; great selection from stampless (Constantine, Pontiac, Homer, Marshall, Rochester, others), adv, PPC, corner cards, special delivery, multi-franking, registration, enclosures, entires, postage due, more; gen F+ marked retail abt \$27,000!	EST WP	5,000-6,000	L
9	NEW JERSEY Abt (145) 19/20th Cent w/ much 1880s-1910s covers, PPC & postal cards incl DPO, RPO, RFD, Doanes, flag & fancy cancels w/ Bknts, adv, wide city/town assortment, varied cond w/ some faults/wear, many seldom seen, gen F+	EST P	200-300	LE
10	OKLAHOMA (37) cvrs, 1898-1919 mostly Territorial, incl comml, personal, PPC, registered, CCs, town pmks large & small incl former capital Guthrie, couple from KS to OK w/ receivers, gen F+	EST WP	125-150	B
11	PENNSYLVANIA (68) cvrs in sleeves, majority are Pittsburg(h) or nearby, all adv or CCs, agriculture, mfg, organizations, hotels, more; great selection 1870s-1910s, gen F+	EST WP	300-350	B
<b>Advertising Covers</b>				
12	Sample "Serial Envelope" from stationer M.C. Partridge of Brooklyn, company design inside back flap, inside envelope full text extolling the virtues of the use of envelopes as "scarcely 10 years old," & a perfect vehicle for printing adv or uplifting philosophies on the inside; front has embossed quote about "self-made men"; fascinating artifact, F-VF	EST WP	150-200	SE
13	Group of better cvrs, all sleeved, incl (28) adv & (41) fraternal from 1880s-1920s, stamped & entires, good selection incl agriculture, mfg, Odd Fellows, Knights Templar, YMCA; gen F-VF (see add. web photos)	EST P	250-300	B
<b>Air Covers</b>				
14	Abt (100) first flights, mostly 1937 FAM 14 to China, (12) diff legs of the journey w/ dup, i.e. Hong Kong to Guam, SF to HK, Guam to Macao, Manila to HK etc. gen F-VF	EST WP	200-250	B
<b>Civil War &amp; Related</b>				
15	Selection abt (45+) diff pro-union Civil War items w/ (2) attractive unused Patriotics & (2) used, along w/ (6) related war letters written by soldiers to parents, much interesting, varied cond, gen F-VF+	EST P	150-200	LE
16	(15) Port Royal, SC covers 1862-65, most addr to New England, several pmk types, (1) stampless soldiers letter "Due 3," one 1¢ strip of (3), others w/ single 3¢ #65; (1) docketed "USS Wabash," Vermont Seal patriotic; Port Royal was occupied early in the Civil War, gen F+ (see add. web photo)	EST P	250-350	SE
17	Selection CSA & Union related covers, incl several stamped pre-war w/ SC or Old Point Comfort pmk; Confederate States President's Office envelope mailed to Oxford, MS; 11- and 12-star Flag patriotics mailed; then great selection (33) mostly unused Union patriotics, incl eagle fighting snake, soldiers w/ flags, shooting cannon, "Baltimore Quiet," "Convention of Secessionists after the War," "Jeff. Davis's Allies in his savage Rebellion" (showing Indians), parody coin designs and others; expect some typical faults, F+ (see add. web photo)	EST P	700-900	L

LOT	U.S. COVERS & STATIONERY		VALUE	
	<b>Fancy Cancels</b>			
18	Collection abt (140) fancy cancels on covers w/ some postal cards mainly 1860s-90s much circle of wedges w/few Waterbury CT geometrics, Petersburg VA star etc varied cond gen F-VF	EST	100-150	LE
19	(6) 3¢ covers w/ fancy cancels, incl #64b 7-bar blue grid cancel, Bridgewater, Ms pmk, ex-Wagshal; #65 w/ black "W" from Waterbury, Con; other geometrics from Amherst, Mass, Kingston, PA and Brooklyn; #94 w/ black "10" rating mark, Hingham, Ms pmk, Philadelphia receiver 1869; attractive cancels, not all tie, some typical cover & stamp faults; marked rtl over \$750, F+ (see add. web photos)	EST P	500-700	SE
	<b>Inauguration Covers</b>			
20	Washington, DC Mar 4, 1929 Herbert Hoover, beautiful hand colored cachet, gen VF+	APX CV P	250.00	SE
21	Stock/accum abt (3100) w/ abt (2100+) 1977 Carter most AC up to (1000+) of same plus abt (500) 1973 Nixon up to (400) same along w/ abt (350) mainly 1985 Reagan, wide variety AC, Gamm, Aristocrat, AW, Colorano, Ham, Collins & many other HP along w some VP, also some lke, LBJ etc & related items, gen VF most UA	EST	250-350	L (2)
22	Collection abt (42) most diff incl 1933 (19), 1937, 1941 (6), 1945 (1), Apr 12, 1945 FDR date of death (2), 1945 4/12/45 Truman (2), 1949 (3) plus few IKE/JFK & misc, varied cond few faults/wear, gen F-VF+ in album	APX CV P	4,000.00	A
	<b>Naval Covers</b>			
23	(3) large binders w/ attractive exhibit on Naval covers named for towns in Georgia, Alabama and Tennessee; ranges from 1910s-2000s, many cachets, both regular mail & special event covers, PPC, some ephemera & patches as well; gen VF	EST	400-500	L
24	(2) Cover albums w/ (198) Naval covers postmarked on December 25th, ea w/ Christmas related cachets, some w/ photos, multi-color, humor, etc; ranges 1930-95 but mostly 1930s-40s, gen F-VF+ a hard to assemble collection	EST WP	400-500	L
25	(4) large binders w/ exhibit of Naval covers named for places in Pennsylvania, well annotated w/ regular covers, PPC, special event covers, Coast Guard, ship yards, cachets, ephemera & patches, ranging from 1910s-2000s; impressive collection, gen F-VF	EST WP	600-800	L
	<b>Patriotic Covers</b>			
26	(15) Unused Magnus patriotic covers, most multi-colored, incl (6) diff state coat of arms (DE, MO, NH, NC, OH, PA); (6) Bird's Eye View of Alexandria (one dup); U.S. Capitol #1B in bronze, Lunatic Asylum & bronze "Ninth A.C."; additional black & red "Rose of Washington" by Heerbrandt (Weiss DC-134); ea sleeved & lDed w/ Weiss #, marked retail \$1320; some minor flap marks or mounting on back, bright colors, gen F-VF (see add. web photo)	EST P	800-1,000	SE
	<b>R P O Covers</b>			
27	/TRAIN Collection abt (150) diff covers, stationery & PPC, mainly 1880s-1920s, varied cond, interesting, gen F-VF	EST	75-125	LE
28	Abt (2500-3000) all RPO cvrs from all over w/ early 1900s to 1960s, noted quite a few Dakota Territory, huge retail value & great for eBay or retail sales	EST	700-800	L
	<b>Space Covers</b>			
29	CHALLENGER (10) Aug 14//Sept 5, 1983 w/ #1909 in handsome folders, VF UA	EST	75-125	LE
30	Abt (450) most sleeved, majority Apollo related, but also Gemini & early Shuttle, incl flights, recovery ships, moon landing, rockets; most w/ printed or handstamp cachets, couple folio-prints; gen F-VF	EST	250-350	L
	<b>Sports Covers</b>			
31	(45) Diff K Bevil handpainted 1993//2002 inductions, records & other related events for Mantle, DiMaggio, Ruth, Snead, Woods, Unitas, Jordan, Clemente, Musial, Ripken incl (2632) consecutive games & more, VF UA	EST	200-300	B
	<b>Topical Covers</b>			
32	CHRISTMAS Collection abt (250+) much 1900s-40s w/ more 1950s-70s all Dec 25 cancels, some Christmas, FL; Santa Claus, IN; Bethlehem, PA etc most interesting cachets some naval, few PPC, varied cond in (3) albums, gen VF	EST P	250-350	L
33	CONFEDERATE (10) H/S Provisionals to Lt Caldwell 1st Reg NC Calvary cancels partial/light, plus (1) US captured stock U26 w/ CS #4 removed, varied cond w/ faults & wear, gen F	EST P	250-400	LE
34	HANDPAINTED Accum abt (380) 1942-45 mainly countries of the world depicted on flags handpainted by Mae Weigand up to abt (6) of some countries, US franking/cancels in (3) albums, gen F-VF+ (see add. web photo)	EST P	600-1,000	L
35	HARDING Accum abt (75) #611 on 1920s-30s comml covers, abt (40) Blk/6, some PBK/6, many sgls, strips etc, most special del markings, varied cond, gen F-VF+	EST WP	400-600	B
36	KANSAS-NEBRASKA #658-679 set of (22) all matched addr, couple minor band/toner marks, gen F-VF+	APX CV P	2,380.00	SE
37	VENDING MACHINE Collection abt (60) mainly 1908-26 all sgls w/ much Schermack plus mailometer, auto vending etc, varied cond w/ wear & faults, in album, gen F-VF	EST P	250-350	A

LOT	U.S. COVERS & STATIONERY	EST	VALUE	
38	Accum topical cover collections by Fleetwood et al, in (27) binders, incl FDC, golden replicas, Great Americans, Presidents & other historical topics; also some PCS FDC pages, Proofcards, Norman Rockwell, more; gen VF most in original binders	EST	350-450	L (5)
<b>Worlds Fair Covers</b>				
39	CHICAGO Collection abt (110) diff 1933 covers, PPC & few stationery incl (2) C18 Zepp flights, many Hacker cachets, Macon cover & more, varied cond gen VF	EST P	200-300	LE
<b>WWII Patriotic Covers</b>				
40	Abt (50) diff, Dec 7, 1941, Apr 12, 1945, May 8, 1945, Sept 2, 1945 & many other key WWII dates, nice cachets w/ many Fluegel plus some Staehle, FW & more, most UA gen VF (see add. web photo)	EST P	200-300	B
41	Collection abt (500) mainly 1943-45 wide variety Huss, Olsten, Diana, Goff & others, considerable diff w/ color, dates, franking & other varieties in (6) W/A flip albums, gen VF (see add. web photo)	EST P	400-600	L
42	Collection abt (500) most 1941-45 nice cachets Fluegel, Staehle, FW, Smartcraft, Crosby, Teixeira & more, nearly all diff, many important dates w/ varieties, few FDC & Ref Book, varied cond in (6) nice W/A flip albums (see add. web photo)	EST P	750-1,000	L
<b>Zeppelin Covers / Cards</b>				
43	Selection of (12) diff incl C18 Oct 2, 1933 NY FDC w/ hand drawn cachet, (10) more C18s various 1933 flights & Eckener real photo used PPC, gen VF	EST P	400-500	LE
44	C15 May 5, 1930 Friedrichshafen & Lakehurst First Europe Pan-America round flight, few minor marks, gen VF	CV P	575.00	HWC-SE
45	C13 & C14 on postcard 1930 1st Round Flight Friedrichshafen to Friedrichshafen & C15 on cover Apr 24, 1930, Friedrichshafen-Lakehurst, varied cond minor wear/creases, gen VF	APX CV P	1,110.00	HWC-SE
<b>Cover Selection</b>				
46	Abt (140) diff 19/20th Cent covers, PPC, postal cards etc, w/ added foreign franking & overseas destinations much 1890s-1950s, varied cond gen F-VF+	EST	85-135	LE
47	Long cover album w/ (14) business size envelopes, ea w/ one or more 3¢ Washingtons, #65 or similar (grills, shades); plenty of multiples, incl Tolland, CT w/ (10) stamps, Philadelphia to Iowa w/ (10) & notary seal on back, strip of (5) from insurance corner card in CT, strip of (6) plus Black Jack, from Utica; several addr to Capt. Charlemagne Tower in Pottsville, PA; several have Due or other markings; F+	EST WP	250-350	B
48	Cover album w/ (125) franked w/ 3¢ Washingtons, mostly #65 but noted plenty of shades & some grills, singles & some pairs, wide variety of town cancels incl small town pmks & fancy cancels, postal markings; typical condition, F+	EST WP	400-500	B
49	Abt (40) nearly all 1850s-90s incl (3) #9, 15, (4) 24, 35, 63, 71, 113, (4) 73, E3, E7, K1, (3) 20L4 cut to shape, 20L16, 20L44 & others w/ #287 w/ kicking mule cancel, varied cond, some mainly sm faults/wear, gen F-VF+ (see add. web photo)	EST P	450-650	B
<b>19th Century Cover Accum</b>				
50	Selection (5) stamped covers, incl 1852 F/L #11A toned tied by Portland, ME black pmk, wide side margins; Oct 1861 cover w/ strip (3) #63 toned, trimmed at T from opening; cover w/ (3) #63 Fishersville, NH pmk twice, date crossed out on first strike, AVG; cover w/ single #86 or #92, cork cancel to Brooklyn; cover w/ Hartford, CT pmk, #73 and #136 tied by cork cancels; additional 1851 F/L Eastport, ME pmk w/ toned #11A added; gen F	EST WP	150-200	SE
51	Group (15) stamped covers, incl (1) stampless w/ red "5"; (7) imperf 3¢ w/ shades, (1) green cancel; perf 3¢ ms cancel 1/17/61 Louisville KY to St. Augustine, one week after Florida's secession; 1861 1¢ w/ Philadelphia octagon, 1861 3¢ Washington on 1866 FL Galveston TX to NY w/ star fancy cancel; unused Wells Fargo 3¢ entire (toned), more; additional 136L6 added to cover, bisect 12¢ added to F/L, cover to Canada w/ oval "United/States" but with stamps removed; (2) postal cards w/ all-over gold paint covering previous text for re-use; gen F+	EST WP	150-200	SE
<b>Cover Accumulations</b>				
52	Several (100) in box w/ FDCs incl some Famous Americans w/ better cachets, unused postal stationery & some comml mail, worth a look	EST	100-150	L
53	(800+) covers of various types, incl 1910s-50s personal & comml incl corner cards, FDCs 1960s-80s, unused postal stationery, special events, more; gen F-VF	EST	125-175	L
54	Abt (1400+) mainly 1920s-80s much FDC US w/ AC, AM, Ioor, Rice, HF, CC/ Boll & others w/ some Ulrich handpainted plus some UN, Belgium, French & misc along w/ some signed by designer, comml, airport, dedication, events/ misc, also few FDC reference items	EST	135-200	L (2)
55	Accum abt (400) 19th Cent to 1950s, wide variety, incl abt (250) naval, many R/S cachets, *O stationery, WW II Patriotics, 1st flights & airmail week, some comml, events, shows, cond mixed faults to most sound, gen F	EST	150-200	L
56	Collection (100s) in binders mostly from one collection incl event covers, modern, permit from 1930s & 1940s, post office last day group from 1950s, message cancels, group of #231 on cover, metered mail group & postal stationery group, worth a close look	EST	150-200	L (2)



LOT	U.S. COVERS & STATIONERY		VALUE	
57	(100s) in (2) large boxes some in subscription cover albums, mostly modern incl FDCs, events, Postal Stationery & comml	EST	150-200	L (2)
58	Abt (3000) 19/20th Cent w/ much 1930s-90s, assorted comml, FDC, stationery, air, naval & misc odds/ends plus another (1100+) UN, most 1950s-60s, FDC misc, varied cond & no order, gen F-VF	EST	150-250	L (3)
59	Accum (100s) 19/20th Cent covers, wide variety, incl abt (100) 19th Cent, abt (20) unused Civil War Patriotics, abt (20) perfin on cover 1910-50s, abt (100) naval/ships, some flights & events, few better FDC, few WW, */O postal stationery, cond mixed, roughly opened to F-VF	EST	175-225	L
60	Selection (100s) covers & stationery; incl unused entires from 1930s-70s, both sizes, plus Official Mail entires unused or FDC, some unused postal cards, special event covers mostly modern, political, sports, some FDC (incl 1939 Baseball w/ flap marks), actual & philatelic cvrs dated JFK assassination, few 1920s cvrs w/ postage due or special delivery, more; gen F+	EST	200-300	L
61	Abt (300) business size covers mostly 1910s-90s incl comml, CC, multi-franking, a few Large Bknts, some special event cancels, airmails, entires, more; gen F-VF	EST	200-300	L
62	Abt (900) cvrs, incl personal & comml, PPC, postal cards & entires, CCs, airmail, postal markings, variety of cancellations, more; mostly from Large Bknts to 1930s; F+	EST	250-350	L
63	(100s) in ctn, mostly 20th Cent regular covers, airmail, postal stationery, FDC, special events; also some late 19th Cent covers & stationery, used & unused, adv, 3¢ commems, slogan cancels, more; also just a few stamps & foreign mixed in; F-VF	EST	250-300	L
64	Couple (1000) of various types, stamped mail, unused & used postal cards & entires, few FDCs, oversize covers, mostly 20th Cent, good variety, some dup in unused stationery, gen F-VF	EST	250-350	L
65	(200+) in cover album or sleeves, majority 1870s-1910s, incl comml, adv & CC, diff cancel types incl machine, PPC, commem stamp use, entires, more; good selection for period, typical faults, gen F-VF	EST	250-350	B
66	Accum abt (800) 19th to mid 20th Cent, incl abt (40) stampless, better items incl #24 tied by carrier hs, two Civil War covers w/ letters, one each Hindenburg & Graf Zeppelin flights, abt half 19th Cent, incl #26s, 65s, 1869s, Bknts, Columbians, Bureaus, Wash/Frank, Special Delivery, stationery, some 1st flights, few fancy cancels, wide range small & large town cancels, cond varies widely, faults, toning, stains to sound gen F & better	EST	300-400	L
67	Abt (350) sleeved stamped covers mostly 1880s-1910s Large Bknts to Wash/ Frank plus a few commems, variety of hs & machine postmarks, CC, PPC incl undivided backs, entires, several to foreign destinations, wrappers, more; gen F+	EST	300-400	B
68	Abt (500), majority sleeved, late 19th to mid 20th Cent, some grouped by theme incl Texas, Maryland or California prms, RPO or railroad related (75), auxiliary markings, colored cancels, PPC, a few special events, more; gen F+	EST	300-400	B
69	Abt (2500) 19/20th Cent w/ much 1920s-80s comml, FDC, air w/ flights (10) w/ C4, stationery, naval & misc odds/ends, incl many Canada FDC, varied cond & no order, gen F-VF	EST	300-450	L (3)
70	Abt (1200) mainly 1930s-80s widely assorted incl mainly 1960s-80s, Detroit River Mail Boat, FDC, air/flights, shows, Naval, Byrd, Civil War Centennial, some UN, oversized items & misc, varied cond in (3) albums & boxes, gen F-VF	EST	350-500	L (2)
71	(15,000+) in (5) large boxes from a huge estate incl FDCs, comml, event & unused & used postal stationery, mostly 20th Cent & modern, great material for \$1 boxes	EST	500-700	L (5)
72	Large accum over (12,000) in (4) boxes mostly 20th Cent incl comml, FDCs, event & unused Postal Stationery, mainly \$1 material	EST	500-600	L (4)
73	Abt (80) most 19th Cent many #9, 15, 24, 35, 63, 73, Bknts, Boyds Locals & other BOB & more, varied cond w/ some fault & wear, gen F-VF	EST W/P	500-750	B
74	(16) binders or cover albums, (3) large shoe boxes plus many more loose covers, abt (4,000) of all types, incl late 20th Cent stamped personal & comml, */O postal cards, numerous FDCs 1930s-70s, most cacheted, many are addr, topical covers or Fleetwood Proofcards (State Birds/Flowers), entires, a few golden replicas & silver medal FDCs by Postmasters of America, good groups of Airmail & Special Delivery FDCs, PPCs, event covers, more; gen F-VF	EST	600-800	L (3)
75	Mega US cover accum in (8) ctns, some parts organized in binders or albums, others just loose & unorganized; majority are FDCs 1940s-2000s but also comml, special event, some earlier covers, PPC, stamp show covers, a few foreign & UN, topicals, more; cachets from numerous sources incl "silk" & USPS colorized; expect dup, gen F-VF	EST	600-800	L (8)
76	Abt (600) 19/20th Cent w/ much 1910s-50s comml, WWII Patriotic, events/days, much imperf blocks, many imperf pl# sgls, bisects, air, FDC, farleys & assorted others, varied cond in (9) albums (see add. web photo)	EST P	750-1,000	L (2)
77	Hoard of (18,000+) in (6) large boxes from a huge estate incl FDCs, comml, event & unused & used postal stationery, mostly 20th Cent & modern, great material for \$1 boxes	EST	750-1,000	L (6)
78	Over (18,000+) in (6) large boxes from a huge estate incl FDCs, comml, event & unused & used postal stationery, mostly 20th Cent & modern, great material for \$1 boxes	EST	750-1,000	L (6)

LOT	U.S. COVERS & STATIONERY	VALUE	
<b>U.S./ Foreign Cover Accumulation</b>			
79	Accum of covers over (1000) 1970s-2000s, most FDCs from PCS, FW, Readers Digest, Colorano in albums & folios, mostly US w/ UN, GB & Col, Vatican & others, incl (325+) gold foil (US & Brit), state birds sets, UN Flags, proof cards, some w/ unused stamps on cover or page incl (2) albums of WW S/S, many topics-US Presidents & 1st Ladies, boy scouts, Rockwell, American history, almost all w/ cachet, addr/UA, cond mixed few w/ stains to mainly F-VF	EST 150-200	L (4)
80	Accum abt (2000) 19th to most 20th Cent, abt (1500) US FDCs in albums, boxes & loose, addr & UA, most w/ cachet, many diff makers incl AC, FW, Cachet Craft /Boll, Colorano, better incl #750 S/S, 1052 Blk, group of (14) signed by cachet artist, abt (400) US covers w/ group of special delivery incl E3, some 1st flights & airmail week, some WW covers w/ India, British, German, & some WW FDCs, cond mixed most sound, gen F-VF	EST 175-225	L (2)
81	Abt (2300) covers in shoe boxes, albums & topical collections; incl 50 Years Airmail stamps, Wildlife, 2008 Olympics; (2) Canada cover albums w/ FDCs; shoebox & loose of US & WW FDCs, commercial covers & special event covers; something for everyone; gen F-VF	EST 200-250	L (3)
82	Many (100s) in (2) ctns, FDCs, topical collections & WW covers; incl (2) diff sets State Birds/Flowers FDCs, also Presidential, 1987 Wildlife, US history topicals, regular cacheted FDCs incl postal stationery; some unused postal stationery; group WW covers of all types, from a stampless up to modern comml stamped mail; gen F-VF	EST 300-400	L (2)
83	Abt (8500) 1936 thru 1980s incl abt (800) UN, abt (500) Apollo & space, few foreign, incl Prexies to \$5, a few w/ minor water damage but overall F-VF	EST 800-1,000	L (4)
<b>Postal Stationery</b>			
84	(6) business size entires w/ various printing errors, incl indicia on back, printed inside, printed twice in diff locations, doubled print (postally used), part print, doubled envelope, etc; interesting group, F-VF	EST WP 100-150	LE
85	Accum (1000s) mainly unused (some FDC) 20th Cent in (3) cartons 1930s to 1990s w/ dup some in shoe-boxes & albums incl envelopes, postal cards & paid reply cards considerable total face value, gen F-VF	EST 150-200	L (3)
86	(1000s) in (3) large boxes, (1) box is all loose w/ letter sheets, postal cards & envelopes, the other (2) boxes have various collections mounted in albums, huge face value, worth a look!	EST 200-300	L (3)
87	Abt (1200) items */O postal stationery, incl entires, postal cards, wrappers; most in glassines labeled w/ Scott & Bartels numbers, knife sizes, etc; also a few UN, aerogrammes, replies; some dup, gen F-VF+	EST 250-300	L
88	Many (100s) covers all types, shoe box large Banknotes to 1902 Issue, some special events, FDCs, used entires, 20th Cent, adv, souv covers, more; gen F+	EST 250-350	L
89	POSTAL CARDS Collection of (17) diff USPS mostly shrink wrapped postal card sets 1994 to abt 2009 incl Legends of the West, Civil War, TV Memories, Baseball etc (original cost over \$170) gen VF	CV 580.00	B
<b>CSA Covers</b>			
90	18XU2 Columbia SC Postmaster Provisional, 1861, clear strike of 5c black on orange entire, addr to Mrs James C Wetmore, Greenville SC, reduced at right, LR corner replaced, this was the listing example for Dietz and Scott, ex Ferrari, John, Hart, Wulfekuhler, signed by Dietz, (Scott deleted in 2018), F	EST P 250-500	SE
<b>FIRST DAY COVERS</b>			
<b>First Day Covers</b>			
91	2875a (3) UA FDCs w/ diff cachets for BEP Anniv \$2 w/ major double transfer, incl HF, Artmaster and ArtCraft; VF	EST WP 300-400	SE
92	Abt (130) much diff all uncacheted w/ many cancel & franking varieties 1919/1930s incl #537, 553//U482, 597 line strip, 611 (3) Blk, 614-616 (4), 617-619, 656 (4) pairs, 658-668 on (2) covers, 669-679 on (2) covers, 597, 632//642, 699, C2, C4, C7-C9 multiples, C10a w/ 645, C10a DC back stamp, C10a no tab/ Clev, C16 Blk, C19, E12, E13, QE4 & much more, varied cond many open on sides & many Worden & Nickels serviced, gen F-VF (see add. web photo)	APX CV P 15,000-0	B
93	C18 Part separated block of (4) w/ New York GPO duplex (First Day), round-trip Zeppelin cover w/ faint "Dispatched from Friedrichshafen" cachet & red triangle round-trip flight cachet, F-VF Sieger #241G A400 +200% premium for FDC	EURO P 1,200	SE
<b>FDC TOPICALS</b>			
<b>Airmail</b>			
94	C10a Bklt pane of (3) Cleveland Mid West, May 26, 1928, couple minor tone marks, attractive R/S cachet, gen F-VF	APX CV P 800.00	SE
95	C10a Bklt pane of (3) Wash DC, May 26, 1928, open at left, gen VF & fresh!	APX CV P 875.00	SE
96	Three covers C2 July 15, 1918 Wash/NY/Phila, C3 May 15, 1918 to New York & C4 Aug 5, 1923 Wash, DC (see add. web photo)	APX CV P 1,900.00	SE
<b>Baseball</b>			
97	#1381 (41) diff incl Ellis, Sarzin, AC, HF, Aristocrat, Marg, Cachet Craft, follows, some cards w/ Colorano Max 1 etc, in album, VF UA	EST 125-175	B

LOT	FDC TOPICALS	VALUE	
98	Accum abt (1100) most diff much Ruth #2046 plus Robinson 2016 & Clemente 2097, huge cachet variety w/ many seldom seen w/ numerous combos & cancel varieties incl SOS, Silk, Hudeck, LRC, Garik, DRC, Glen, Gill, handpainted, LEB & much more, nearly all sleeved, gen VF+ UA (see add. web photo)	EST P 500-750	L
99	#855 Blk first Dick Calkins, Mellone #8, open at left, sm flap fault, gen VF... Mellone	CV P 2,000.00	SE
<b>Handpainted</b>			
100	Abt (94) Mae Weigand much w/ her pencil addr plus (6) D W Knapp/ Rhinebeck mainly 1944-45 FDCs w/ much #924 up to abt (9) ea design, varied cond some mainly minor flap marks, in album, gen F-VF+	EST P 1,300-2,000	A
<b>Prexy</b>			
101	#832 (4), 833 (7) & 834 (7) all diff incl Fidelity, loor, Grandy, HF, Pavois 834 Blk, Hux, 1st Bernet-Reid, Cachet Craft, Anderson & more w/ #834 handmade Planty P99, varied cond, gen VF (see add. web photo)	APX CV P 2,600.00	SE
<b>Topicals</b>			
102	AUTOGRAPHED (13) FDCs, mostly autographed by the illustrators of classic comic strips, also incl Gene Autry, Chuck Yeager, Lawrence Welk, best is signed photo & letter from Norman Rockwell in 1973, all VF	EST 400-500	LE
103	BLACK HERITAGE Stock abt (2200) mainly 1960s-2000s incl #1290, 1372, 1554, 1560, 1771, 1865, 1860, 2016, 2044, 2203, 2402, 2766, 2852, 3746, 3936, 4020 & many more, nice cachet variety AC, AM, FW, HF, Colorano, BGC, HBE, Glen & many others, up to (50+) each, abt 75% plus UA, sleeved & VF	EST 250-400	L (2)
104	J F KENNEDY Accum abt (275) mostly #1246 & 1287 FDC w/ sev related JFK covers incl Wildermuth 1961, inauguration handpainted, most diff w/ many seldom seen cachets, gen VF UA	EST P 100-150	B
105	SPORTS Accum abt (350) much #2089 Jim Thorpe plus many #1932 Zaharias & #1933 Jones w/ few others, nice cachets incl Eastern, Babbits, Garik, Gill, Glen, handpainted, Leb, Haas, Bloom, Gold, Elite, LRC, HK & many others, much diff w/ some dup, many combos/ varieties, sleeved VF+ UA (see add. web photo)	EST P 150-250	B
106	SPORTS Collection abt (330) diff incl (95) #3147-50 Football Coaches, (66) #2766 Joe Louis, (46) #2834-37 World Cup, (76) #3087 Atlanta Olympics & more, beautiful cachets, w/ many handpainted incl Burks, Helfin, Grier & others; also Edken, Gamm, Dynamite, Panda, Aristocrat, Sarzin, Color Copy, Vintry & more; virtually all UA VF+	EST 300-400	B
107	VICTORY #537 nicely tied Wash DC March 3, 1919, open at left, gen VF & fresh!	APX CV P 800.00	SE
<b>FDC CACHET MAKERS</b>			
<b>FDC Cachet Makers</b>			
108	FIRST CACHETS Collection abt (425) first cachets most diff w/ varieties 1923//1939 incl #610 Linn, 627 Griffin, 629 Plotz, 629 Lampe, 644 Hunt, 644 Gerow, 651 Shockley, 651 Pioch, Farleys, Parks, 704-715 Edgerly & Rice, 736 Top Notch, 772 Grandy & many more, varied cond w/ many clubs & societies in (7) W/A albums, gen F-VF+ (see add. web photo)	EST P 800-1,300	L (2)
109	FIRST CACHETS (25) Diff w/ varieties first cachets incl #610 1st Linn, 620-21 1st Weschcke, 627 Griffin, 647-48 Best, 651 loor, 651 Shockley (13) varieties, 690 Truby, 778 Farnam & 853 Artcraft, sgl & Blk etc, gen VF (see add. web photo)	APX CV P 2,980.00	SE
110	ARTCRAFT #853 Adam K Bert variety, #5 size w/ clouds open at left, seldom seen, VF+ & fresh!	EST P 100-200	SE
111	COLLINS (147) Celebrate the Century, only missing (3) to complete the set, in baggies by decade; Bonus item: 1999 Collins Hand Painted First Day Covers The First 20 Years handbook	EST 400-500	B
112	COLLINS (43) better Handpainted: (9) diff early covers w/ low production numbers incl CAPEX, Viking, Owls, Geo Washington; (46) high face value issues incl Express, Priority, Space also Reagan, Baseball; (21) "subscriber only" covers, couple dup, incl Elvis, sports, Disney, military, more; gen VF each sleeved (see add. web photos)	EST P 500-600	B
113	COLLINS (11) diff Federal Duck FDCs, incl first possible 1981 FDC, the only handpainted one; others 1982-85, 1994, 1998, 2003, 2013-14 and 2017; each sleeved, VF	EST P 500-600	SE
114	Abt (1000) Colorano "silk" cacheted FDCs, UA & sleeved, roughly 1974-95 incl commems, Great Americans, Transport, airmails, se-tenants; gen light dup, VF	EST 300-400	L
115	HOUSE 400 HOUSE OF FARNUM UA FDC for BEP Anniv \$2 Madison, (1) S/S & (5) singles, each w/ major double transfer variety; VF	EST P 400-500	SE
116	HOUSE OF FARNAM #778 S/S First Farnam cachet, VF UA & fresh!	CV P 500.00	SE
117	LINN #610 first Linn & first modern cachet Marion, Ohio, Sept 1, 1923, VF & fresh!	CV P 600.00	SE

LOT	FDC COLLECTIONS & LOTS		VALUE	
	<b>FDC Accumulations</b>			
118	Accum (100s) 1930s-2000s, FDC incl #740-9, 740-8 Blks, 751 S/S, 2e reds, plus 1933 FDR Inauguration, set of PCS state birds gold replicas, abt (100) PPC, plus unused & cancelled USPS, BEP & few show souv cards, President & 1st Lady cover sets in (2) albums, most sound gen F-VF	EST	150-200	L
119	Couple (1000) equally split between FDCs & space related events, incl some foreign scattered throughout, gen F-VF or better, 1960s-80s or later, please inspect	EST	150-200	L
120	FDCs & SOUV PAGES 1970s-2000s abt (1500) total (abt 50/50 split) but note many pages w/ additional Machin FDC, best item is (4) albums w/ Fleetwood "proof" FDC pages (all would look attractive framed), some FDCs w/ type addr, gen F-VF	EST	150-200	L (2)
121	(100s) in various forms w/ many diff cachets incl Colorano Silks, Artcraft, Artmaster & PCS., noticed nice group of First Day Programs from the 1980s & 1990s, worth a close look	EST	200-250	L (3)
122	Abt (2500) 1970s-2000s neatly stacked in (3) large boxes, all cacheted w/ very few addr, mostly "Fleetwood" cachets, VF	EST	200-300	L (3)
123	Abt (1800) 1970s-2000s FDCs & special events, mostly cacheted (various), UA & housed in FDC albums, many better & desirable, all VF, please inspect	EST	200-300	L (3)
124	Abt (4000+) 1930s-2000s w/ much 1960s & after, Readers Digest, Golden Replicas, AC/PCS, AC & assorted others, commems, regs & BOB sgl, Blks etc, plus many stamp panels, some events incl 1st Ladies, scattered UN/misc, varied cond & no order in (35) albums, many portfolios, on pgs etc, most addr, gen F-VF	EST	200-300	L (11)
125	Abt (2400) FDCs & special events 1970s-2000s in (4) cartons, mostly all cacheted & UA (various cachets), majority housed in FDC albums, many better & desirable, all VF, please inspect	EST	250-300	L (4)
126	Accum abt (5500) 1st Day Covers, 1920s-2000s, some early w/ R/S or no cachet, most AC, w/ abt (1000) Farnum, few Colorano & others, incl airs & stationery, plus abt (50) naval, abt (60) space, few Inaugural, flights, & gold foils, abt (50) 1st day programs, incl many 1920-30s commems & some large size w/ sheets & S/S, useful dup, addr & UA, many sleeved or in glassines, cond mixed, scattered faults & toning to most sound gen F-VF	EST	300-400	L (5)
127	(2500+) FDCs & other covers in albums or loose, incl (4) PCS binders, Showgard cover album; balance loose although many are sleeved; majority are FDCs 1940s-2000s, incl House of Farnum, Collins, some Colorano "silk" for Trans-Miss issue & others, Fleetwood, more; non-FDC incl special event, first flight; gen F-VF+	EST	300-400	L (2)
128	Abt (1500) 1930s-90s abt half sleeved, modern cacheted some UA, older addressed, no cachet or hs; good selection 1930s incl some event, then many 1970s-80s w/ variety of modern cachets incl Artmaster, Aristocrat, Artcraft, a few others; gen F-VF+	EST	300-400	L
129	Abt (3500) various FDCs, mostly in "Society" albums incl "Golden Replicas," Readers Digest etc, mostly cacheted & UA, 1950s-2000s, also incl abt (300+) handpainted, some numbered & IDed, gen VF, useful group	EST	300-400	L (6)
130	Accum FDCs incl (240) from 1930s nice cachets, addr & abt (1500) commems from 1965-76 plus Prominent Americans & Americanas to 1979, cacheted UA, some dup, incl Blks or PBKs, bklt panes, coils, etc; good stock, each sleeved, gen VF	EST	350-450	L (3)
131	(6) Cover boxes full of sleeved cacheted FDCs for BOB issues, mid 1940s to early 1990s; incl Airmails, postal cards, entires & airmail stationery; noted singles, PBKs, bklt panes, some dup but often w/ diff cachets, good variety, some earlies addr, gen VF	EST	350-450	L (3)
132	Abt (5000) in (2) large cartons, 1970s-2000 mostly uncacheted (waiting for "add-ons"), many addr, some in Society folders, gen F-VF	EST	400-500	L (2)
133	Huge accum over (5000) 90% FDC (balance are flights, events & comml Mail) w/ dup in (6) large ctns some in albums incl mainly cacheted both addr & UA from the late 1920s to 2017 a variety of cachet makers incl AC, AM, HF, Boll, Golden Replica, Mystic, Fluegel, maximum cards, medallie (non-silver) & more better sets like #740-49, 803-34, 859-93, 909-21 etc	EST	450-600	L (6)
134	Abt (3800) mainly 1980s-2011 w/ some earlier incl many Black Heritage, CTC, sgl, Blks, oversized, some dup up to (5+) each, nice cachets, AC, AM, Colorano & others, incl abt (35) Pugh most sleeved plus some uncacheted, few UN, (3) Challenger covers/misc other in boxes & albums, nearly all VF UA	EST	450-600	L (4)
135	Stock abt (4200+) mainly 1960s-2010s, huge variety AC, AM, FW, HF, Colorano, Gamm, Mystic, many handpainted w/ much NF plus SKAT 2216-19 set of (35), Pugh, Fox, Geerlings, MR & much more, numerous setenant sets, sgl, Blks, PBKs etc, w/ many oversized, some (25++) each, also (300+) uncacheted, gen VF UA	EST	500-800	L (4)
136	Abt (5000) FDC/ event covers/ cards mostly 1933-2005, incl abt (250) souv pgs & some comml "societies" in specialty binders, gen VF, expect dup	EST	600-700	L (6)

LOT	FDC COLLECTIONS & LOTS		VALUE	
137	(5) cover boxes, plus stacks in large envelopes, of several (1000) FDCs, some earlier incl #588 & 1930s-40s commems; largest group is modern 1980s-2000s cacheted small stock, incl diff cachets & many oversize items S/S or full panes; commems, defins, officials, coils, bklt panes, varieties, postal stationery, joint issues, postal souvenirs & programs; dup moderate on some issues, esp Looney Tunes, Hollywood, Chinese New Year, other topicals; additional envelope of late 19th to early 20th Cent covers incl to foreign destinations; gen F-VF	EST	600-800	L (2)
138	Abt (7350) FDCs/event covers/cards mostly 1930s to abt 2007 w/ strength in 1950s-90s issues, some specialty binders from various comml "societies," gen VF, expect dup	EST	750-1,000	L (6)
139	Abt (6000) 1930-2006 FDCs in (2) cartons, many sleeved, or grouped, earlier addr & various cachets (note Planty), recent all UA, mostly VF or better, very useful	EST	750-1,000	L (2)
140	(1500+) Mainly 1930s-40s w/ scattered earlier/ later commems, regs, air & BOB w/ Parks, Farleys, Prexies, #730, 731, 735 (2), 855 w/ P12a Crompton & much more, many Crosby plus loor, Fidelity, HF, Gundel, Grimsland, Linprint, Gorham, Rice, FW, Staehle, Fluegel & many others, varied cond some dup & few oversized, gen F-VF+ (see add. web photo)	EST P	800-1,200	L (2)
<b>FDC Collections</b>				
141	GOLDEN REPLICAS Abt (3000) in (6) cartons, 1970s-90s in (27) binders, most being "Golden Replica" binders, many appear type addr, other collections incl birds, flowers, States etc, gen F-VF	EST	250-300	L (6)
142	Abt (2500+) to 2000+ cacheted & UA FDCs in (5) cartons, all in various "Societies" albums, colorful & attractive	EST	250-300	L (5)
143	Collection over (4000) FDCs 1943-2006 in (39) cover albums & few loose, little dup, mainly AC w/ earlier HF & some Colorano, Philgraf & others, incl high face express & priority, S/S, plus airs, some officials & stationery, cond mixed, most sound, scattered toning, mainly UA, gen F-VF	EST	300-400	L (3)
144	"Golden Replica" FDC collection appears complete in (48) Special "Society" albums, abt (2500) FDCs, cacheted & UA VF-XF, attractive collection, costing thousands of dollars at new issue pricing	EST	300-400	L (10)
145	Abt (3000) to 2000+ cacheted & UA FDCs in (4) cartons, all in various "Societies" albums, all colorful & attractive, XF	EST	300-400	L (4)
146	Abt (600+) mainly 1920s-40s nearly all cacheted incl first Roessler, Rice, loor w/ first, Fairway, Stoutzenberg, Elliott, Gorham w/ 704-715 PBK, WSE, Beazell, Staehle, Egoft & many more w/ earlies, many 2¢ Reds, Parks, Farleys, 730 & 731 (3) ea, Prexies, C10a sgl, C10, C12, C19 & much more, varied cond in (10) albums, also abt (35) ceremony programs w/ many 1950s-60's, gen F-VF+ (see add. web photo)	EST P	1,500-2,000	L (2)
<b>POSTCARDS</b>				
<b>Artist Signed</b>				
147	Collection (300) in large photo album, incl love, humor, art, greetings; good selection, incl some Tucks, only some minor typical faults, gen F-VF	EST WP	300-400	L
148	TUCKS Collection (300) in large photo album, incl greetings & holidays, humor, art, scenery, cities, US & foreign; good selection, some mailed, expect some typical faults, gen F-VF	EST WP	300-400	L
<b>Fairs &amp; Expositions</b>				
149	(53) cards in plastic sleeves, for Alaska-Yukon & Hudson-Fulton expositions, a couple mailed w/ expo machine cancel, mostly unused showing various buildings & historical scenes; no dup, gen F-VF	EST	125-175	L
150	(51) cards in plastic sleeves, for 1907 Jamestown Expo, incl historical scenes & personages, Pocahontas, scenes of fair buildings, couple fancy, couple mailed, no dup, gen F-VF	EST	150-200	L
<b>States</b>				
151	CALIFORNIA (950+) PPC mailed & unmailed, incl some vintage, mostly linen & white border, also chrome to 1960s; several souv packs; great scenes of old Los Angeles, Hollywood, San Francisco, parks & nature, state capitol, libraries, Hollywood Bowl, hospitals & famous residences; gen F-VF	EST	300-400	B
<b>Accumulations</b>				
152	Abt (500) cards, more than 1/3 are chrome & continental travel, hotel, adv cards from US & WW; abt half are QSL cards mostly from PA, NJ, MD & area; additional vintage, maximum cards (US, China), rack cards; gen F-VF	EST	100-125	L
153	Abt (900) mostly linen, mostly US, incl greetings, travel scenes, historic & natural, hotels, buildings, (22) souv packs, more; good number mailed, also some vintage & early chrome; gen F-VF	EST	200-300	L
154	Abt (800) from all periods vintage to chrome; just a few RPC, undivided back, embossed; mostly regular linen & early chrome travel cards; some greetings, adv, foreign, some mailed; gen F+	EST	200-300	B
155	(350+) majority from the Chicago area & Michigan, mostly vintage & white border, good selection, typical condition, gen F-VF	EST	200-300	B
156	(900+) great selection mostly travel type cards from towns large & small coast to coast, parks, historic buildings, state capitols, etc; also some humor & hotels; mostly vintage, white border & linen and early chrome; gen F-VF	EST	200-300	B

LOT	POSTCARDS	VALUE	
157	Accum abt (700) PPC, majority are US State views of cities & nature; smaller groupings of Dead Post Office pmks, holidays, churches & transport; abt (30) are franked w/ 1904-20 commems or Q1; good selection gen F-VF	EST	200-250 L
158	Abt (1600) all types but mostly 1960s-2000s, a few vintage, some linen, European RPC, early chrome, continentals & recent tourism, some mailed; mostly US, Europe & Caribbean, also oversize, unusual shapes, souv packets (large & small), mostly travel, some humor, art, adv; F-VF	EST	200-300 L
159	Abt (375) vintage, linen, RPC, white border, only a few moderns, mostly travel & city views, historic places, a few foreign, nice Japan card honoring US Fleet visit 1908; good selection, gen F-VF	EST	200-300 B
160	(700+) cards of all types, interesting vintage, RPC, linen, chrome, continental, modern adv, Dear Doctor, couple souv packs (Navajo photo, Fez, US parks), much foreign, Florida, some mailed; gen F+	EST	250-350 L
161	Abt (1000), some sleeved, (3) old scrapbooks & loose; abt half are vintage incl undivided back, RPC, travel, greetings & humor; balance linen to early chrome, good number foreign, many stamped & mailed, expect some faults, F+	EST	400-600 L
162	Accum (4000+) */O used in (2) boxes mostly US w/ linen, white border & chrome, includes all topics incl holiday, travel & more	EST	400-500 L (2)
163	Accum abt (650) US & European PPC, in sleeves or (2) cover albums, majority vintage incl RPC, art, city & small town scenes, ladies, children, monuments, nature; a few undivided back, linen; no modern; gen F-VF	EST WP	500-600 B

### UN COVERS

#### UN Covers

164	Several (1000s) FDCs to 2015 in (3) large cartons, mostly cacheted & UA, strength in 1990-2015 issues, gen VF	EST	250-400 L (3)
165	Abt (5500) FDCs early to 1980s, some later, incl (13) #38 S/S, gen VF, expect dup	EST	500-600 L (3)
166	(3) ctn accum, majority official cacheted UA FDCs up to 1990s; other items incl souv cards, first day programs, some NH inscription blocks, oversize FDC, unofficial addr FDC, souv postcards, postal stationery, Flag & Endangered Species material, more; mostly NY Office, expect dup, loose, sleeved or in cover album, gen F-VF	EST	300-400 L (3)

### WORLDWIDE COVERS

#### Worldwide Zeppelin Covers

167	(6) Zeppelin covers: Sieger #21B 4m to Denver, worn; #22B card NYC to Berlin w/ 50¢ 4th Bureau; #57K letter w/4m South America flight to Pernambuco (A550), bends; #104a Egypt flight PPC franked w/ S/S heartspiece B33a-d; #462 Eger flight, one of the last flights before the war; additional 1955 Lufthansa first flight to NYC franked w/ C61-64; gen F-VF	EURO WP	760 LE
168	GERMANY Blank card w/ 4m C39 Friedrichshafen to Lakehurst w/ on board pmk & proper cachet, VF (Sieger #57F A500)	CV WP	425.00 SE
169	GERMANY postal card w/ 2m (C38), 1930 South America flight Friedrichshafen to Rio, addr to Bolivia, flight cachet & air label, VF Sieger #57M	EURO P	500 SE
170	GERMANY 1929 Round the World Flight cover Friedrichshafen to Tokyo, franked w/ 4m brown, proper flight cachets, addr to German Consulate in Tsinanfu, China, receiver on back; F-VF Sieger #30Aa A80, Scott CV \$100 for on cover	EST P	80-100 SE
171	GERMANY 1928 America flight, special Leipzig Fair postcard franked w/ 2m blue, proper flight cachet & airmail etiquette, "Deficiency in address supplied by N.Y.P.O." mark due to lack of state, F-VF Sieger #21A var	EURO P	175 SE
172	GERMANY (3) PPCs sent via Zeppelin: 1929 1st Amerikafahrt card w/ aerial photo of Brandenburg Gate, 2m stamp, pmk 5/15 w/ red handstamp indicating flight was delayed (Sieger 26A); 1929 1st Amerikafahrt birthday card, 2m stamp pmk 7/31 w/o red handstamp (#27A); 1930 Spain flight, card w/ photo of Graf Zeppelin over Bodensee, 1m Eagle w/ on board pmk, red flight cachet & Seville hexagon receiver (#52B); VF	EURO WP	220 SE
173	GERMANY 1931 2nd South America flight round-trip card & cvr; card w/ Friedrichshafen pmk on 2m plus Brazil 2500r on 3000r stamp; cvr w/ on board pmk on 4m & Brazil 5000r on 300r stamp, all proper flight cachets for return from Pernambuco; VF Sieger #129D, 133D	EURO P	350 SE
174	GERMANY (5) diff flight cvrs w/ proper flight markings & cachets: 1928 Amerikafahrt 2m blue postal card to US (Sieger #21A); 1929 Mittelmeerfahrt w/ 1m Eagle on blank card to Vienna, Seville machine pmk (#24A); 1929 Mittelmeerfahrt cvr to Athens, 2m blue w/ on board pmk, Seville machine transit & Athens receiver on back (#24B); 1929 Weltrundfahrt Friedrichshafen to Tokyo w/ 4m brown, to US (#30Aa); 1931 Vienna flight w/ 2m blue (#116A); gen F-VF	EURO WP	355 SE
175	GERMANY 1930 South America Flight PPC photo Graf Zeppelin over Konstanz, franked w/ C38, 5/18 Friedrichshafen pmk, proper flight cachets, to Pernambuco, F-VF+ Sieger #57K	EURO P	500 SE
176	GERMANY 1930 South America flight cvr Friedrichshafen to Lakehurst, pair 2m & single 4m w/ on board pmk, F-VF	CV WP	1,225.00 SE

LOT	WORLDWIDE COVERS	VALUE	
177	1930 South America flight cover Friedrichshafen to Lakehurst w/ 2m pair & 4m single tied by on board pmks, round trip map cachet & red circular handstamp, VF	CV P	1,225.00 SE
178	GERMANY (4) 1930//1933 Zepp flights w/better franking incl C38, C39 (3), C43, C44 & C43-C45, varied cond few edge flaws/marks, gen F-VF+ (see add. web photo)	APX CV P	3,000.00 SE
<b>Worldwide Covers</b>			
179	AUSTRIA Several better covers, #608 FDC card w/ cachet (Michel Å25); Rotary set on express cover B87-92 (Å500); B100-05 plus (3) WIPA labels on registered to US (Å600); B106-09 FDC (Å450) with part cut out on back, B142-45 on registered cover to Zagreb (Å30); also cover front w/ B146-51 Stamp Day cancels, full panes #1030, 1042; gen F-VF	EST WP	400-500 LE
180	AUSTRIA 2-page business circular from Pest to Vienna, franked w/ cadmium yellow shade #1e (Michel 1Xd Å600), SOTN "Pesth" boxed cancel, F-VF 2009 Puschmann VOB Cert	CV P	500.00 SE
181	CANADA Grp of abt (120) mainly diff 19/20th cent incl (3) stampless to the US, #25, numerous Small Queens some w/ adv CC, plus FDC airmail flights incl C4, Nfld w/ 211 & more, mixed cond to F-VF	EST	125-175 B
182	CANADA Selection (18) adv postal cards 1890s-1960s incl shopping, tires, elections; some are precanceled; gen F-VF	EST WP	200-250 SE
183	CHINA Accum of over (70) some slight dup incl material 1930s to 1980s incl FDC for 1269a, 1322a (3), C6 pair first flight plus 1940s inflation period, Registry, Revenues on documents, also PRC w/ 1530-39 on maximum cards & other FDC, mixed cond faults to F-VF	EST	150-200 B
184	CHINA PRC Lg disorganized two ctn accum (1000s) w/ dup 1980s to 2000s incl cacheted FDC some bearing cplt set & S/S, maximum cards, postal stationery sets, postal cards, post cards, commercial mail & more apparently values to abt \$10, examine, mixed cond but gen F-VF	EST	250-350 L (2)
185	ERITREA #69 tied to RPC of Adi Caihe, 1924 postmark, UA	CV P	325.00 SE
186	Abt (1000) French FDCs 1950s-90s, incl official FDCs & large percent are O.P.P. fancy cachets, also Betemps, P.J.; additional (100s) unused postal cards w/ dup; gen F-VF	EST	200-300 L
187	GERMANY (32) small cover albums w/ abt (1000) covers & cards of all types, mostly 20th Cent w/ a few older & newer, comml & personal, PPC incl RPC, postal stationery, FDC, multi-franking, post-war Zones, more; also some Austria, some stamps & postal souvenirs; gen F-VF	EST	250-350 L
188	GERMANY (150+) Inflation era 1921-22 postal cards, most w/ stamps added, incl mixed frankings of Germanias, Posthorns, Numerals, Workers; good variety of large & small towns, cancel types and, of course, postal rates; gen F-VF	EST WP	250-350 B
189	GERMANY Quality grouping (17) covers & cards 1906-36, better incl 1906 card Germany to Russian Estonia forwarded to Switz w/ mixed franking; 1914 cover from Germany to Russian Poland, returned w/ mixed franking; 1930 Europa catapult cover, 1930 Bremen catapult cover, 1932 DO-X cover, 1931 Dornier flight cover to Roessler w/ #C38 & a 1936 Zeppelin cover to Switzerland; several WWI Feldpost, several Zug oval pmks, PPCs, more; gen F-VF	EST WP	500-600 LE
190	BAVARIA 1817-1915 (122) covers incl stampless (9), Numerals, Arms, postal cards (4) & forms; good selection of issues, uses, postmark types, small towns, multi-franking, PPC (7), mostly FL or FLS, a couple fronts & from other States; typical condition F+	EST WP	500-600 B
191	WEST BERLIN 9N30, 33 on air cover to Connecticut, tied by 5/24/49 Berlin-Charlottenburg pmk, 5/25 Frankfurt (Main) transit on back; F-VF	EURO P	1,510 SE
192	GERMANY-SAAR #21//36 (12) diff 5pf to 2m incl (2) shades 15pf, ea tied by 3/20/20 Mittelbexbach pmk w/ 3/22 Ziegelhausen receiver on back; F-VF	CV WP	463.20 SE
193	GREAT BRITAIN 1841 FLS Goldamin to London, Penny Black tied by black Maltese cross, F	CV P	640.00 SE
194	GUATEMALA Interesting accum incl over (45) pieces incl (11) pre 1905 bearing various National Emblem types some to the US also later w/airmail, censored registry etc plus over (75) pieces mainly 19th Cent unused postal stationery cards, reply cards, envelopes etc w/ varieties, gen F-VF	EST	200-250 B
195	ISRAEL IINTERIM PERIOD Collection of over (245) mainly diff circa 1948 local cvs some Registered incl JNF Labels incl ship, Warsaw Ghetto, Jubilee, Weizmann, Herzl, Yehuda, Diaspora etc, Proposed Jewish State, Jerusalem Locals, Nahariya Locals, Rishon Le-Zion etc & many nice combinations & usages, gen F-VF	EST WP	350-450 L
196	Abt (450) covers of all types, mostly 1920s-70s incl stamped, postal stationery, Trieste, US APOs in Italy, airmail, corner cards, to foreign & domestic, PPC, more; gen F+	EST	200-300 B
197	(125) covers or postal forms w/ postage due 1870s-1970s, most w/ various Numeral issues, also some "T" hs or Authorized Delivery stamps (EY); good selection, multi-frankings, domestic as well as to/from other countries; gen F+	EST WP	300-400 B
198	MEXICO Grp of abt (115) diff 19th Cent to the 1930s incl (13) stampless, (19) pre 1874 Hidalgo, (6) Wells Fargo Express, (23) Hidalgo Express, plus interesting used stationery, foreign destinations, Civil War era & early airmail, mixed cond to F-VF	EST	150-200 B

LOT	WORLDWIDE COVERS	VALUE	
199	PANAMA (19) large US Consular Service envelopes mailed from Panama April-May, 1904, to Collector of Customs in New York, using combinations of Panama stamps #54-55, 79-81, 134 incl multiples, envelopes w/ ms or hs consular offices incl Panama, La Union (El Salvador), Acajutla (El Salvador), Corinto (Nicaragua), Amapala (Honduras), Cartagena (Colombia) & Colon; several postmarks, ship names, wax or paper seals on back; interesting group of forerunners; gen F-VF (see add. web photo)	EST P	300-400 LE
200	SCANDINAVIA covers (1000+), virtually all official cacheted FDCs 1950s-90s from Denmark, Faroes & Sweden plus a few Finland, Norway & Greenland; gen F-VF	EST	200-300 L
201	SWITZERLAND Abt (450) covers & FDCs in small box & (4) cover albums, many FDCs are 1970s-90s but also #242; registered, postage due, airmail, PPC, event covers, several addr to Palestine & early Israel, #209 on part parcel receipt; gen F-VF	EST	350-450 L
202	SWITZERLAND #226 on cover along w/ NABA registration label & poster stamp, show postmark dated during Expo, receiver on back; VF	CV P	700.00 SE
203	WORLD WILDLIFE FUND Lovely collection of (492) diff multicolor cacheted FDC in (7) special Panda embossed albums apparently cpltd 1983 to 2000, gen VF	EST	100-150 L
204	Abt (79) incl (29) from Hong Kong c.1970s-90s, also pre-war Latvia airmail, Israel, China, Sweden, stationery, PPC, more; gen F-VF	EST	100-150 B
205	OLYMPICS Accum about (600) w/ dup incl mainly Cacheted FDC but event cvrs & other related material incl maximum cards, stationery etc, mainly dating from the period 1948 to 1968 w/ both summer & winter games incl FDC for Netherlands B296-300 (3), Yugoslavia #461-67 (2) stains & other mixed cond faults incl stains, soiling etc to F-VF	EST	125-175 L
206	Abt (400) WW covers, incl comml, PPC, airmail, registered, special event, some FDC, censor, stationery, more; good variety of 20th Cent US, Europe, Latin America; gen F+	EST	125-150 B
207	Accum abt (1000) diff incl Br Empire & Israel w/ FDC Germany & area incl flights & FDC, Eastern Europe w/ pre WWII Baltic States, interesting */O WW postal stationery, topical FDC & more, cond varies faults to F-VF	EST	150-200 L
208	Accum abt (400) 19th to most 20th Cent, FDCs, comml mail, incl China/ PRC, Japan, Russia, Europe, Israel, US & UN, Yugo & others, cond mixed gen F-VF	EST	150-200 B
209	Interesting accum several (100) cvrs mainly from the 1920s to a commercial firm in NYC, bulk are Latin America also BWI incl some Colombia w/ SCATDA usages, plus some registered & interesting European of the period, cond varies faults etc to F-VF	EST	150-200 B
210	Abt (1500) WW covers, w/ (1100) being UN covers, mostly cacheted FDCs, many UA, also comml; balance are variety WW covers, FDCs, special events, airmail, PPC, more; F-VF	EST	150-200 L
211	Collection (100s) in several albums mostly modern w/ the best being Germany comml & Burundi FDC collections, worth a look	EST	150-200 L
212	(100s) of mostly subscription covers w/ many topical incl Greats of the World, (2) WWF albums, Millenium Stamps from Around the World, 25th anniv of QE II & couple of books of unused Postal Stationery	EST	150-200 L (2)
213	Letters collection abt (80) covers all mounted & written up w/ letters from the World Letters Inc., which was a Foreign letter service for schools, in (3) albums, each has a letter & information abt country & stamp & a letter from the authors abt their travel to each country, very unique & some better items, all are 1937-1939, worth a close look	EST	150-200 B
214	Accum abt (1500) mostly diff incl */O postal stationery, numerous first flights incl Clippers FAM's etc 1939 to 1941 some post war also Canada flights, Germany & area from States to Third Reich also Denmark #167a, Germany B306-8, Vatican C16, NZ L1-4 & others, better mixed cond faults to F-VF	EST	200-300 L
215	(100s) Loose & sleeved WW covers, incl FDCs w/ cachets (1950s-80s), special event, personal & comml, oversize FDC w/ S/S or mini-sheets, postal stationery; overall good selection incl US, dup of 20th UPU Congress covers, couple revenue documents, Canada Millennium S/S in tin, more; gen F-VF+	EST	200-300 L
216	Accum a few (1000) in (2) large cnts some in binders many FDC incl modern GB 1990s-2000s, also earlier Brazil, Switz, Yugoslavia, Canada, Scandinavia etc much airmail commercial mail from the 1940s to 1980s from W Europe, Latin America, Asia, Africa, Middle East & more w/ censored, registered etc to US, mixed cond faults to F-VF	EST	250-350 L (3)
217	(900+) WW covers of all types, mostly 1900-70; majority are regular comml or personal mail, but also some FDCs, stationery, special event & souvenir covers; much Japan, Brazil, Germany, Belgium, many more w/ variety; gen F+	EST WP	250-350 L
218	Abt (900) WW cvrs of all types, personal, comml, airmail, FDC, stationery, special event, PPC, multi-franking, censor, more; mostly 1920s-70s but noted some 19th Cent & few modern; incl Europe, Lat Am, Asia, Canada, couple US; gen F+	EST	250-350 L
219	Selection Classic covers, incl GB (20) stampless w/ variety of postal markings (Paid 1807, Two Py Post); France (2) stampless & (7) stamped, plus F/L w/ strip (4) #15 postmarked at Oran, Algeria; one Two Sicilies #3 on part F/L; many smaller towns, gen F+	EST WP	250-350 LE



LOT	WORLDWIDE COVERS	VALUE	
220	STAMPLESS (27) sleeved w/ marked rtl \$900+, mostly to or from GB, France, Germany or US, good selection of postal markings, rates, ms & hs, ship names, routes, etc; gen F+	EST WP	250-350 B
221	(2) ctn jumble of WW covers, yes there are some Israel & UN FDCs but mostly comml, academic or personal stamped mail to US from all over, some PPC, special event, etc; some faults due to storage, an unorganized accum	EST	300-400 L (2)
222	Accum abt (350+) 19/20th Cent incl GB #1 on 1842 F/L other GB/ British, Japan/ Asia, Netherlands, Hungary, Germany, more Europe, Argentina, Israel, Africa & more, comml, FDC & misc other, varied cond gen F-VF	EST WP	350-550 B
223	Several (1000) abt 75% cacheted FDCs, balance gen WW covers, most FDCs mid to late 20th Cent, grouped by country, incl Hungary, Austria, Switz, Vatican, Israel, Canada, Australia, Czechoslovakia, Liechtenstein, others, variety of cachets incl "silk"; balance covers of all types, airmail, PPC, postal stationery, comml, postal souvenirs, from numerous countries of Europe & elsewhere, very little US; Swiss first flight 1947 to CIPEX (Zum Sfr 40); gen F-VF	EST	400-500 L (2)
224	Hoard of over (14,000) cvrs in (5) large boxes incl comml, FDCs, event, few postcards, lots of topical & postal stationery, runs all periods mostly 1950s to 1990s, great lot for \$1 booth w/ a few finds, worth a close look	EST	1,000-1,200 L (5)
225	Hoard of US & WW over (15,000) in (5) large boxes w/ comml, FDCs, event, unused & used postal stationery mostly more modern w/ some older material, great \$1 box material	EST	1,000-1,200 L (5)
<b>Worldwide FDC</b>			
226	CANADA Collection/Accum of over (2500) cacheted FDC mainly from the 1940s to early 2000s, post 1970 mainly UA & Canada Post official cachets incl better like #268-73 & high values like #1694 Polar Bear some in cover albums, gen F-VF	EST	200-300 L (2)
227	Approx (1600+) FDCs from Canada Post, ranging from mid-1970s simpler cachets up to 1990s-2010s elaborate all-over designs, appears a good run of commems & defins, little if any dup, many are in blocks or inscription blocks; also stacks of modern official pictorial postcards or postal cards, noted 1993 Stanley Cup FDC w/ silver dollar included; VF	EST	350-450 L
228	CHINA PRC Accum of over (500) cacheted UA FDC, maximum cards & folders mainly diff incl #1626-27, 1864-71, 1923-26, 2095, 2120a, 2130, 2180, 2184-88, 2300B & others, gen F-VF	EST	125-175 B
229	MONTSERRAT #465-470 (100) Royal Wedding cacheted unaddr FDC, total CV as used stamps off cover is \$805	EST WP	100-150 B
230	NETHERLANDS Collection of abt (125 ) mainly all cacheted & addr most are semi-postals 1950 to 1990 in (2) safe cover binders incl #332-35, 368-69, B219-23, B234-37, B238-42, B249-53, B254-58, B259-63 & later, gen F-VF	EST	150-200 B
231	ROMANIA Large accum of abt (2500) cacheted UA FDC mainly from the period 2003 to 2008 w/ dup incl mainly cplt sets & S/S also some earlier some later to abt 2011 few stationery plus some used sheets lots of nice topics, w/ Flora & Fauna, Stamps, Pottery, Popes, Scouts & others, most in nice binders, gen F-VF	EST	250-350 L (3)
232	Two ctn accum a few (1000) mainly 1950s to 1990s addrs & cacheted mostly diff from Canada, Czech, GB, Greece, Israel, Liechtenstein, Ryukyu Is, Singapore, Sweden, Thailand, various Br Empire & others incl Falkland Is 1L38-52, France 1100, Israel; 16, GB 252-57, New Caledonia C33, Norfolk Is 42, gen F-VF	EST	200-300 L (2)
233	Abt (1800) WW & US all in special "Society's" albums, good mix of countries, topics, etc incl UN (500), Flora & Fauna (300), Royal Wedding (50), early foreign (100) 1950s, Olympic games (100), US Civil War (100), etc, gen all cacheted (Fleetwood, Official, etc) some (not many) addr, gen F-VF	EST	200-250 L (3)
234	Abt (1500) WW & US, WWII ship covers, early post cards (mostly unused), noted pictures 1938 NE Hurricane scenes, also incl 50 Years US Airmail, golden replicas, UN (290), 1930s-40 cachets (Stahle, Boll, Anderson, etc), (100) WW comml, etc, mostly cacheted, expect some addr, gen F-VF	EST	200-250 L (3)
235	Abt (1800) covers & events in (3) large cartons, mostly 1970s-2000s & in cover albums, nearly all cacheted & UA, good run of countries & topics, VF group	EST	200-250 L (3)
236	Abt (2500) 1970s-2000s in (4) large cartons, all cacheted (mostly Fleetwood), some type addr, several speciality albums, loose, etc, VF	EST	300-400 L (4)
<b>Worldwide Stationery</b>			
237	FRANCE Scarce complete set of (8) 1924 Paris Olympics postal cards showing diff sports, 15c green Pasteur indicia on back, plus original envelope; only couple minor flaws on back from previous storage; Yvert #171-CP1a	EURO P	2,500 LE
238	GERMANY (187) postal stationery in binder, 1880s-1930s unused & used, majority are postal cards (plain & commem), but also a few early entires, Rohrpost, letter cards & wrappers; incl surcharges, special cancels, propaganda, stamps added; few minor faults, gen F-VF	EST	250-350 A
239	GERMANY Abt (150) postal cards on stkpgs, 1870s to early 1930s incl many Germanias, also Eagles, Numerals, Inflatons, some commems; also unused letter cards; some stamp add-ons; good variety of cancels incl smaller towns from across the Reich; gen F-VF	EST WP	400-500 B

LOT	WORLDWIDE COVERS	VALUE	
240	TRIESTE ZONE A (19) diff postal stationery in binder, most labeled w/ several catalog numbers (H&G, Bush, Sassone), incl cards, reply, letter card & parcel forms; (1) card w/ displaced opt (Bush PC2of, Michel P13 III var); recent Interitalia CV A1,012, unused, VF	EST WP	300-400 A
241	Accum (100s) mainly unused 19/20th Cent mainly pre 1960 some slight dup many better incl postal cards, letter cards, reply card, entires, registry envelopes, air letters etc, incl Br Empire, Canada, Mexico, Indian States, Latin America & others gen F-VF	EST	150-250 B

### USPS PRODUCTS

#### Souvenir Cards

242	Collection of 1980s-90s BEP souv cards in binder, incl ephemera such as photo proofs, some cards w/ stamp & show cancel, philatelic & numismatic; then tall stack of BEP card stock (abt 10 ea) for 1990s cards, purchased direct from BEP by dealer, incl both philatelic & numismatic show cards; gen VF	EST	250-350 L
243	Collection/accum abt (750+) mainly 1950s-90s considerable diff w/some multiples/varieties unused/used BEP, shows, numismatic & more, incl SC1 reissue, NSC2, NSC3, SC2, SC3, SC5, also few souv pgs incl unofficial family planning plus (200+) assorted trading card sets & few reference items & misc in (14) W/A binders w/ cases, gen VF	EST WP	500-750 L (3)
244	Couple (100) diff incl numismatic cards, most in original envelopes, mixed used & unused, also incl BEP Centennials print on silk, VF & interesting group	EST	500-750 L & FLAT

#### Souvenir Pages

245	Abt (380) 1986-95 different in (8) albums, VF attractive collection	EST	200-300 L
246	& US COMMEM PANELS Also incl USPS Bulletins 1961-81 (fairly complete) panels appear complete #1-675 (1972-2002), souv pages appear complete 1972-96, mostly housed in (15) specialty albums designed by ASPPP Society, all VF, large amount of face value in Blk/4s, worthwhile collection	EST	1,000-1,500 L (3)

#### Commemorative Panels

247	Collection 2000-2007 appears complete for years, XF face approx \$438, incl several commem mini sheets	EST	200-250 L
248	Collection 1972-2000 in (16) albums in (2) cartons, Blks/4 all mounted on official pages, VF approx face \$653	EST	300-400 L (2)

#### Ceremony Programs

249	(258) 1958-95 mostly diff gen VF, some better earlier, also incl journals of "The Ceremonial (1992/96), unusual & interesting collection	EST	500-600 L
-----	--	-----	-----------

#### USPS Products

250	Accum abt (900+) souv pages much 1980s w/dup, plus over (300) souv cards much 1969-80s BEP, ASDA & shows w/ (2) 1939 Philatelic Truck, NG & NH along w/ abt (65) assorted most 1990s ceremony programs plus few ref items & misc, gen VF & fresh!	EST	250-350 L (5)
251	US Commemorative Stamp Club Collection 1984-2015 mostly complete on specialty pages, printed by USPS all VF-XF, NH, high face value incl many commem mini-sheets	EST	1,500-2,000 L

### US 19TH & 20TH CENTURY STAMPS

#### US 19th & 20th Century Stamps

252	1 O VF-XF 5¢ brown Franklin, red grid cancel, light CCR UL, large margins close at UR	CV P	350.00	
253	12 O F-VF+ Black grid cancel, (3) large margins w/ adjacent design visible at L, pencil mark on back	CV P	700.00	
254	15 O F Red grid cancels on H pair, (3) large margins, in at top	CV P	300.00	
255	17 O VF+ Four margins, light black pmk	CV P	250.00	
256	17 * AVG-F H, 12¢ gray black Washington, in at bottom & R, large margins at top & L	CV P	6,250.00	
257	26A * F+ H, 3¢ dull red Washington type IV	CV P	600.00	
258	27 O F Part violet Supplementary cancel LL, small faults, F	CV P	1,600.00	
259	30A O VF 5¢ brown Jefferson, red grid cancel	CV P	280.00	
260	36 O VF 12¢ black Washington, barely cancelled, perms into outer frame line at top	CV P	300.00	
261	37 O VF+ 24¢ Washington, (4) margins, grid cancel	CV P	400.00	
262	38 O F-VF Grid cancel, perms clear of design on all sides, nicely centered for this usually small margin issue	CV P	425.00	
263	38 * F OG, some dist from hinging, tiny perf tip repair per 2009 Weiss Cert	CV P	1,900.00	
264	39 O F Genuinely used example w/ red grid cancel, sealed tear UR, repair LR corner, 1999 APS Cert	CV P	10,000.00	HWC-SE
265	64 O F-VF 3¢ pink Washington, "small CCRs at UL & LL" per 2019 PSAG Cert, light grid cancel	CV P	600.00	
266	64 O F Used on piece, tied by black PAID grid & red Boston pmk, some toning, 2002 PF Cert	CV P	600.00	
267	65 O XF-SUP 3¢ rose Washington, town cancel, w/ 2013 PSE Cert graded 95	CV P	200.00	
268	65 * XF 3¢ rose Washington, "OG hinged w/ small tear at LL" per 2019 PSAG Cert...(CV for XF \$290)	CV P	125.00	
269	65 * F HRs, strip/3, paper inclusion at R	CV WP	395.00	

LOT	U.S. 19TH & 20TH CENTURY STAMPS	VALUE
270	65 O F (2) postally used "Short Transfer" varieties, black cancels, interesting items for the 1861 specialist; each showing dramatic short transfers at left	EST WP 150-200
271	65S * F HR, OG, Specimen ovpt Type B on 3¢ rose, only (1500) produced, good color, toning	CV P 200.00
272	65TC6 var P F-VF Genuine trial color in unlisted deep red brown per 2018 PSAG Cert, full OG LH	EST P 800-1,000
273	65TC-Ca P F Trial Color proof, Brazer/Finkelburg #65-TC-Ca brown on white wove paper, tinted with sensitive inks, w/o gum, perf 12, reperf at R per 2014 PF Cert	EST P 800-1,000
274	66TC6 P F+ Genuine lake trial color proof, OG H w/ short perf UL per 2019 PSAG Cert	CV P 2,000.00
275	68 O XF 10¢ green Washington, huge margins, (CV for XF \$275.)	EST P 75-100
276	71-E2c E F-VF Plate essay on card, in black (split thin), small tear & thin, VF appearing	CV P 500.00
277	72 O VF 90¢ blue Washington, (3) large margins, light target cancel	CV P 575.00
278	72 O AVG-F 90¢ blue Washington, RP	CV WP 575.00
279	75 O F Genuine, small corner crease UL, couple reperms UR per 2017 Crowe Cert	CV P 425.00
280	77 O VF-XF 15¢ black Lincoln, light cancel (CV for VF-XF \$275)	CV P 170.00
281	83 O AVG 3¢ rose w/ "C" grill, blue target cancel, "small stain at UR" per 2019 PSAG Cert	CV P 1,100.00
282	85 O F-VF 3¢ rose Washington w/ "D" grill, "CCr at LL" per 2019 PSAG Cert	CV P 1,000.00
283	90 O F Genuine "E" Grill, black cancel, 2017 Crowe Cert	CV P 375.00
284	97 O VF 12¢ black Washington w/ F grill	CV P 250.00
285	98 (*) AVG-F Unused NG, 15¢ black Lincoln, crease, 1996 APS Cert...(CV for NG)	CV P 1,600.00
286	116 O VF+ 10¢ orange on bright white paper, (3) large margins, w/ red & black fancy cancels	CV P 150.00
287	116 * F-VF LH, 10¢ yellow orange Eagle & Shield, RP at R, vivid color	CV P 1,850.00
288	117 * VF+ LH, 12¢ green, RG, perf tip added, bright color (CV for NG)	CV P 725.00
289	117 O VF 12¢ green, on bright white paper, barely cancelled appears unused, sharp impression, select!	CV P 130.00
290	119 O F-VF+ 15¢ landing of Columbus, circle of wedges cancel	CV P 190.00
291	121 O F-VF+ 30¢ Eagle & Flags, light cancel	CV P 375.00
292	123 (*) F-VF Unused NG, 1¢ buff Franklin reissue w/o grill, "soiled at top" per 2000 APS Cert...(CV for NG)	CV P 220.00
293	124 (*) F-VF Unused NG, 2¢ brown reissue w/o grill, 2000 APS Cert...(CV for NG)	CV P 250.00
294	133 * VF-XF H, 1¢ Franklin, 1880 reissue on soft paper, little gum (CV for VF-XF \$475)	CV P 325.00
295	133 * VF H, DG, 1¢ buff Franklin reissue on soft paper	CV WP 325.00
296	133 O F 1¢ buff Franklin, 1875 reissue on soft paper	CV WP 550.00
297	137 O F Large margins but F centering, "H" Grill, black cork cancel, 2017 Crowe Cert	CV WP 400.00
298	148 * F-VF H Fresh appearance!	CV P 900.00
299	151 O VF+ 12¢ dull violet Clay, light face free cancel	CV P 210.00
300	151 (*) F+ National Bank Note, unused, regummed, 2017 Crowe Cert	CV P 1,050.00
301	152 O VF 15¢ deep orange Webster, rich color	CV P 210.00
302	155 O VF 90¢ carmine Perry, light cancel	CV P 325.00
303	161 (*) VF Unused, regummed, well centered, 2017 Crowe Cert	CV P 250.00
304	163 (*) VF Unused RG, 15¢ yellow orange Webster, 1999 & 2000 APS Certs...(CV for NG)	CV P 675.00
305	166 O F-VF+ 90¢ rose carmine Perry, bold (Chic)ago cancel	CV P 275.00
306	209 ** F-VF NH, Re-engraved 10¢ brown, 2017 Crowe Cert	CV P 475.00
307	209b O F-VF Genuine black brown shade, small thin & small scrape on bust, light cork cancel, 2017 Crowe Cert	CV P 375.00
308	214 ** VF NH, 3¢ vermilion Washington, NGC, vivid color	CV P 180.00
309	218 O F-VF 90¢ purple Perry, lightly cancelled, bright color	CV P 225.00
310	230 ** F-VF NH, Block of (49), just barely holding together w/ many perf seps, still a nice show piece, some minor creases	CV WP 1,592.50
311	239 ** AVG-F NH, 1995 APS Cert "genuine"	CV P 675.00
312	240 ** AVG NH, 1995 APS Cert "genuine"	CV P 1,250.00
313	242 O F-VF Registry cancel, sound	CV P 525.00
314	242 O F-VF \$2 brown red Columbian slight thin, rich color, lighter cancel	CV P 525.00
315	243 O VF \$3 yellow green Columbian, oval "Wall Street station" cancel	CV P 750.00
316	245 O VF \$5 black Columbian, shallow thin, barely cancelled-appears unused	CV P 1,150.00
317	259 * F LH, 1995 APS Cert "genuine, previously hinged, horizontal crease"	CV P 275.00
318	271 ** F+ NH Fresh!	CV P 360.00
319	276A O F-VF+ \$1 black Perry type II	CV P 200.00
320	288-289 ** F-VF NH, 1980 APS Cert for #288, 1993 APS Cert for 289	CV WP 625.00
321	290 ** AVG NH, 1995 APS Cert "genuine"	CV WP 380.00
322	291 * F NH, 1995 APS Cert "disturbed OG, thin spot"	CV WP 550.00
323	295 ** XF-SUP NH, 2¢ Pan Am Expo, 2019 PSAG Cert graded 95	CV P 375.00

LE

LOT	U.S. 19TH & 20TH CENTURY STAMPS	VALUE	
324	295 * F-VF+ H, PBK/6 w/ imprint, bottom pl# 1176	CV P	300.00
325	298 ** F-VF NH, Block, HZ perf seps at R, one w/ NGC (CV for four NH singles)	CV P	920.00
326	300, 328 ** AVG to F-VF, NH #300 Blocks of (20) & (18) & #328 Blocks of (20) & (28), HZ crease on #300 on top Blk/20	CV WP	4,165.00
327	309 ** VF NH, 1985 PF Cert "Genuine"	CV	450.00
328	310 ** VF LH	CV P	375.00
329	310 * F-VF H, 50¢ orange Jefferson, rich color	CV WP	400.00
330	310, 311 * F 1999 APS Cert for #310 "regummed," 1996 APS Cert for 311 "reperforated at bottom, regummed"	CV WP	640.00
331	312 * F 1996 APS Cert "reperforated at top, regummed, nibbed perfs"	CV P	325.00
332	313 O VF Faint V crease at right, 1997 PF Cert, nice appearance!	CV P	675.00
333	325 ** F-VF NH, 3¢ violet Monroe, 1980 APS Cert	CV P	170.00
334	343-347 O VF #343-346 Centerline Blk/4, 347 HZ line Blk/4, select appearance!	CV P	660.00
335	346 * VF-XF LH, (3) PBKs, imperf, all pl# 5405 L, R & Top	CV WP	630.00
336	368//373 O VF #368, 371 & 373 each Blocks, centerline Blk/4 & PBK/6, bright & fresh!	EST P	250-400
337	373 ** VF NH Center line block, minor natural gum skip	CV WP	360.00
338	393 * VF Guide line pair, HR, 1992 PF Cert	CV P	300.00
339	394 O VF Line Pair, 3¢ deep violet Washington, 1995 PF Cert	CV P	650.00
340	400 ** XF NH, 10¢ orange yellow Panama Pacific Expo, 2019 PSAG Cert graded 90	CV P	475.00
341	400 ** VF-XF NH, 10¢ orange yellow Panama Pacific Expo, 2019 PSAG Cert graded 85	CV P	325.00
342	429 ** XF-SUP NH, 6¢ red orange Washington, 2019 PSAG Cert graded 95	CV P	775.00
343	429 ** VF-XF NH, 6¢ red orange Washington, 2019 PSAG Cert graded 85	CV P	160.00
344	433 ** XF-SUP NH, 10¢ orange yellow Franklin, 2019 PSAG Cert graded 95	CV P	750.00
345	433 ** XF NH, 10¢ orange yellow Franklin, 2019 PSAG Cert graded 90	CV P	250.00
346	435 ** XF NH, 12¢ Franklin, 2019 PSAG Cert graded 90	CV P	135.00
347	453 * F-VF Pair, NH/LH (left stamp NH), 2018 PSE Cert (CV as singles \$440)	CV P	300.00
348	499g O F-VF Double impression, on piece (see add web photo)	CV P	2,000.00
349	519 ** F-VF 1995 PF Cert "NH w/light vertical crease"	CV P	900.00
350	523-524 ** VF 1989 APS Cert for #523 "genuine w/disturbed OG," #524 H	CV P	660.00
351	531, 534 O VF Top margin PBK6 for #531 1¢ pl# 9817 & #534 2¢ pl# 11425 w/ ghost number nearby; both w/ "Boston, Mass." precancel, full OG NH	EST P	200-250
352	532 O VF-XF Centerline Blk, neat violet cancels, outstanding appearance	APX CV P	250.00
353	533 O VF-XF Centerline Blk, fresh & select!	CV P	775.00
354	533 O VF-XF Matched set top, bottom, right & left PBK/6 pl# 11260 all nice Benton Harbor, Mich cancels, right PBK minor margin faults, gen fresh & select appearing! (CV for used sgls)	APX CV P	3,600.00
355	547 ** F-VF NH, \$2 carmine & black Franklin, light crease, rich color	CV P	240.00
356	581-591 ** VF NH, complete set perf 10 rotary press	CV WP	371.25
357	581-591 ** F-VF NH, perf 10 rotary complete set	CV WP	371.25
358	595 ** F NH Blk/4 plate #14148 w/ hollow star, light crease UL	CV P	3,000.00
359	614-15, C10 ** F-VF (3) fresh NH blocks: #614 L plate block #15758; #615 R plate block #15763; C10 L margin block of (4) w/ pl#	CV WP	195.00
360	620, 621 * PBK/12, 620 VF H, 621 F-VF hinged in margin only	CV WP	698.00
361	630 ** VF 1926 White Plains S/S very well centered, OG NH, few perf seps, usual natural gum bends/creasing, o/w VF & fresh	CV	525.00
362	630 ** VF NH, pl# 18770	CV	575.00
363	630 * VF H, LR S/S, couple selvage seps, bright & fresh!	CV	300.00
364	630 ** F-VF White Plains S/S LL pl #18773 w/ "dot over S" var pos 11; NH but some perf sep at bottom and LR, F-VF	CV WP	650.00
365	634A (*) F-VF PBK, pl# 19644 LR, 2¢ type II, (Durland notes price for NG PBK at \$1250)	CV P	2,000.00
366	647-648 ** VF NH, Hawaii Sesquicentennial 647 (95), 648 (92) selected high quality copies, many in blocks	CV	2,666.75
367	658-679 * VF to F, H, complete sets Kansas- Nebraska overprints	CV WP	481.50
368	832-834 ** VF NH, Prexies \$1-\$5, top pl# Blks/4, \$1 & \$2 w/ minor perf seps, very fresh	CV WP	442.50
369	832b ** F NH, 1995 APS Cert "genuine" Watermarked USIR	CV P	200.00
370	834 ** F-VF+ NH, (10) copies, (2) w/ creases	CV WP	850.00
371	1286b O VF Blocks of (4) and (5) w/ Chicago precancel, NH, couple perf faults at B	CV WP	495.00
372	1908 ** VF NH, PNC strip of (5) plate #2	CV P	400.00
373	2593bc ** VF NH, Flag booklet BK197 w/ (2) panes of (10), appears to be low gloss gum w/ plate #2333, a combination not listed by Scott or Durland	EST	150-200
374	2870, 3138 ** VF 32¢ recalled Legends (#2870) in original folder & Bugs Bunny (#3138)	CV	265.00
375	3320c ** VF NH, Aquarium fish self-adhesive pane of (20) w/ overall tagging, VF	CV	350.00

LOT	U.S. AIRMAIL & BACK-OF-THE-BOOK	VALUE	
<b>U.S. Airmail &amp; Back-of-the-Book</b>			
376	C1 ** F-VF+ NH Center Line Block, slight oxidation (CV for NH singles)	CV P	440.00
377	C1-C6 ** VF-XF NH, (see add. web photos)	CV P	645.00
378	C3 ** VF NH, PBK/8 w/ 1999 APS Cert "genuine in all respects"	EST P	300-400
379	C3 * VF-VF+ NH/H Blk/4, bottom NH, LR sm fault, select appearance!	CV P	390.00
380	C13-C15 ** NH, C13 VF-XF, C14 plate # single VF-XF, C15 F-VF+, rich colors, 1996 APS Certs issued but no longer w/ items, "full OG, genuine in all respects"	CV P	1,640.00
381	C18 ** VF+ NH Block/4 w/ top plate # 21171 (CV for NH singles)	CV WP	300.00
382	J60 ** F-VF NH, full OG w/ natural streaks, large margins, rich shade	CV P	625.00
383	K15 ** F NH, \$1 on 50¢ violet Franklin, PMG, RP at R per 1996 APS Cert	CV P	1,250.00
384	O34 * VF H 90¢ purple Justice Dept, vivid color, RP at R per 2018 PF Cert	CV P	1,900.00
385	#1041 20c Monticello tied on \$20 Postal Savings Note (1954 Series), used to pay early redeeming rate, issued Nov 8 1963 at Hartford CT & redeemed Nov 15 1963, note has V crease, very scarce usage	EST P	350-400
386	QE1-QE4 ** VF NH, bottom PBK/6, few minor wrinkles, QE2 & QE3 narrow selvage, bright & fresh!	CV WP	672.50
387	R90P4 P VF Manifest \$5 plate proof on card, Blk VF	CV P	230.00
388	R92P4 P VF Probate of Will \$5 plate proof on card, Blk	CV P	230.00
389	R104TC5a P VF (7) Second Issue 2¢ trial color proofs on bond paper, pale blue & black, (3) singles + Blk	CV P	420.00
390	R142P3 P VF Third Issue 60¢ on plate proof on India, Blk	CV WP	360.00
391	RB1P4-7P4 P VF Proprietary 1¢ to 10¢ green & black trial color plate proofs on card in Blks	CV P	364.00
392	RB1TC5d P VF Proprietary 1¢ orange & ultra plate trial color proof on granite bond paper, Blk	CV P	240.00
393	RB3TC5b P VF (6) Proprietary 3¢ blue & black trial color plate proofs on gummed gray bond paper, NH Blk, HR single & NG single, VF	CV P	360.00
394	RW1 (*) XF No Gum	CV WP	175.00
395	RW1 O VF-XF Neat light cancel, select appearance!	CV P	175.00
396	RW26 ** VF-XF NH, UR PBK/6, pl# 167109, bright & fresh!	CV P	550.00
397	RW27 ** VF NH, LR PBK/6 #167503, bright & fresh	CV	425.00
398	TD99-TD101, TD99a, TD101a ** VF NH, test stamps, Nebraska Territorial Centennial Experiment	CV P	450.00
399	TDB41 ** VF NH Daffodil test bkt, complete w/ (4) panes of (10)	CV P	900.00
<b>U.S. ERRORS, FREAKS &amp; ODDITIES</b>			
<b>U.S. Errors, Freaks &amp; Oddities</b>			
400	Group of (22) unused EFOs, 1930s-1980s on dealer pages, incl imperfs, misperfs, color shifts, ink smears, one used item, gen F-VF NH	EST	150-200
401	Group of (32) diff unused imperf pairs #1596//2280, incl 1616a, 1617b, 1701b, 1703a, 1729a, 1743a, 1769a, 1816b, 1820a, 1908a, 2112a, 2130b, 2134a, gen VF NH	EST	200-250
402	1355a ** VF NH, Walt Disney w/ ocher color omitted, sweated gum	CV P	350.00
403	1362b * VF NH, Ducks w/ red & dark blue colors omitted, gum skips, 1974 APS Cert	CV P	350.00
404	1470b ** VF NH, Tom Sawyer, red & black (engr) colors omitted, 2018 Crowe Cert	CV P	800.00
405	** VF NH (4) modern errors, incl #1597e imperf Blk, #1842a imperf HZ pair w/ plate #s, #2281b coil pair, #2609b coil pair imperf between w/ pl# 4	CV WP	235.00
406	1737b (*) F-VF Roses imperf pair, 2017 Crowe Cert states "genuine, unused, and with traces of gum. The left stamp...with two wrinkles."	CV WP	450.00
407	1789c ** VF NH, margin block of (6) incl (2) V pairs imperf HZ, some sweated gum	CV WP	230.00
408	2211a ** VF NH Duke Ellington V pair imperf HZ	CV P	500.00
409	2484f ** VF NH Wood Duck Blk from bkt, imperf between, straight edge at bottom, perfs along top margin	CV P	350.00
410	3910m ** VF NH Modern architecture self-adhesive pane of (12) w/ orange yellow color omitted	CV WP	400.00
<b>CONFEDERATE STATES</b>			
<b>Confederate States</b>			
411	5 O VF 10¢ rose, 3+ margins, (Atl)anta cds cancel	CV P	400.00
<b>U.S. POSSESSIONS</b>			
<b>Hawaii</b>			
412	19 (*) 1864, plate 6-A-X, position 5, sound but cut close, small wrinkles at UR	CV WP	600.00
<b>Marshall Islands</b>			
413	Unused collection of WWII Anniversary sheets all diff 25¢ to \$1 values, gen F-VF NH	EURO	555
<b>Philippines</b>			
414	223 * F-VF H, \$1 Perry type 1, less than (3000) issued	CV	300.00

LOT	U.S. POSSESSIONS		VALUE	
<b>Ryukyu Islands</b>				
415	65-66 ** VF NH, Both in panes of (50) incl imprint blocks of (10) w/ slight premium	CV	259.50	LE
416	Accum/stock (100s) */O in glassines to the early 1960s w/ dup incl unused #12-13,14, 15, 27-28, 29, 34, 35, C4-8, C19-23 & others, cond varies but gen F-VF H much NH	EST	100-125	B
417	Unused collection to 1967 in mounts in a White Ace album apparently cpl (but for #17) incl C1-28 & E1, gen F-VF NH	EST	125-175	A
<b>U.S. Trust Territories</b>				
418	Marshall Islands, Micronesia & Palau (1000s) New Issues in glassines, album pages or envelopes, 1980s-2010s, stamps as singles, blocks, se-tenants, S/S & full panes; also many FDCs & bklt, even a few used; enormous face value, plenty of topicals, gen VF w/ few possible bends from storage, many still in original new issue packaging	EST	800-1,000	L (3)
419	Unused accum mainly Marshall Is 1984 to abt 2000 w/ sheets, S/S, mini-sheets, Blks, bklt, panes & more, loads of popular topical material, gen F-VF NH	FACE	800.00	B
<b>U.S. Possessions Groups/ Collections</b>				
420	Accum unused (100s) 1890s-1970s, mainly Canal Zone, few other possessions (some used), sgls, Blks, sets, coils, bklt panes & PBKs, commems, regs, airs, dues, on approval cards, cond mixed, most sound gen F-VF NH/H	EST	175-225	B
<b>UNITED NATIONS</b>				
<b>United Nations</b>				
421	100c O VF 4c Urban Development w/ brown omitted, Inscription Blk/4 on Artcraft FDC, Gaines Cat value \$185 per sgl (only 8 sheets exist)	CV WP	740.00	SE
422	(3) Ctn accum incl unused 1951 to about 1996, NY, Geneva & Vienna also souv cards, stationery & over (1000) cacheted FDC to abt 2007 most in albums, gen F-VF NH	EST	125-175	L (3)
423	Accum unused (1000s) sgls, Blks, MI Blks, sheets, S/S, incl flag sheets (abt \$475 face), NY face \$1090, Geneva face 1,000 Sfr, Vienna face 3600 Os, plus */O souv cards w/ few US, scattered faults from storage, gen F-VF & better	EST	175-225	L
424	Unused accum (1000s) to abt 2006 incl a cpl collection 1951 to 1980 in a Lighthouse hingeless album w/ #38 plus Year sets, Flag sets, Endangered Species etc in folder & more for NY, Geneva & Vienna, gen F-VF NH	EST	100-125	L
425	1951-2012 Extensive attractive collection in (9) white ace albums to 1988 then in large envelopes by year to 2012, earlier are LH (incl #38), but noted strength in 1990-2012 w/ all the desirable issues, incl ephemera (souv cards, etc) gen VF throughout, high face value present, please inspect	EST	500-750	L (2)
426	FACE 1951-2015 (2) large cartons incl unused blocks, PBKs, all Offices & some postal stationery, full of face value, not counted but sure to be several (1000s) of dollars in face value, much from 1990-2015 which most dealers no longer stock, many w/ limited quantities issued, incl couple collections (note #38 S/S) VF NH	EST	750-1,000	L (2)
<b>AUTOGRAPHS &amp; AMERICANA</b>				
<b>Autographs</b>				
427	LOUIS ARMSTRONG Signature as both "Satchmo" & "Louis Armstrong" on front cover of program for his tour of Japan 1953-54, program has (8) pgs w/ B&W photographs of him and his band, about half the text is in Japanese; other band members have also signed: Trummy Young, Barney Bigard, Milton Hinton & Velma Middleton; program slightly worn w/ some minor stains; still a scarce item w/ multiple signatures	EST P	200-300	LE
428	DUKE ELLINGTON Signature on 1939 New Year Concert program, presented by the Harlem YMCA, autograph in black ink, program folded w/ wear	EST WP	100-150	LE
429	GENERAL PERSHING Signature cut on thick card, inscribed "To Major D.B. Ridgely, With high esteem and Sincere good wishes John J. Pershing"; also incl B&W photo of the WWI general, some foxing to card, signature strong	EST P	150-200	LE
430	Accum various autographs, incl (3) albums of c.1981-83 politician signatures on letters from mostly Republican national & NY state congressmen, on stationery, incl genuine, autopen & secretarial (noted Ron Paul and Jessie Helms); Phyllis Schlafly signed letter on "Stop ERA " stationery; selection celebrity photographs w/ autographs, most genuine, mostly minor stars (but Bob Hope, Herman Munster, Maureen O'Hara inscribed); couple (100) autographs on index cards, very few identified & about half w/ some humidity damage; plus a few other items of ephemera; lot sold as is but likely some better signatures found amongst the unknown	EST	200-300	L (2)
<b>Americana</b>				
431	LINDBERGHIANA 1927 "WE" Banquet program honoring Lindbergh by The Mayor's Committee on Receptions of the City of New York, also incl invitation and sheet music for "When Lindy Comes Home" by George Cohan; additional 1977 anniv souv covers & FDCs incl "Z" silk cachets, period Nicaragua & Cuba Lindbergh stamps on air covers; more; Very Fine condition	EST P	200-300	LE

LOT	AUTOGRAPHS & AMERICANA	VALUE
<b>Ephemera</b>		
432	Small box ephemera, incl postcards, trade cards, stationery, documents & checks w/ revenues, brochures, seals, US & foreign stamps, adv, Olympic & Worlds Fair, other documents; gen F-VF	EST 80-100 B
433	Accum documents, books, photos & other ephemera, related to sports, military, philately, political & others; nice German prints of town views, much more; F+	EST 100-150 L
434	Wide variety of ephemera, supplies & sports; Ephemera incl (10) Life Magazines 1942-45, pamphlets, trade cards, photographs, etc; Sports incl cards, magazines, Kevin Harwick car in original box, programs; Supplies incl stamp stkbks, dealer cards, plastic pages for postcards, coin price guide, etc	EST 100-150 L (2)
435	Selection ephemera, incl Kennedy assassination newspapers, AP publication "The torch is passed,;" and Life Magazine; other newspapers for WWII; RCA Victor 4-disc LP set of Toscanini's Rossini Overtures; 1933 World's Fair picture book, (4) Thornton Burgess children's books c.1940, Guide books for Lakes of Eastern (1917) and Western (1923) Vermont; 1803 publication of James Hobart "Confession of Faith and Covenant"	EST 125-150 L
436	Accum of ephemera, incl political buttons, retailer knick-knacks, picture postcards & souvenir packs, trade cards, magazines w/ JFK, Marilyn Monroe, Lennon & Ono Rolling Stone cover, old photographs and other items; many related to PA, NJ, DE area; also Price Guides for comic books & Americana collectibles; gen F+	EST 100-150 L
<b>Movie Posters &amp; Related</b>		
437	(500+) Movie promo or press B&W photographs, some marked w/ film, actor and/or studio info, others lack any identifiers; ea sleeved, some minor faults expected, great scenes of action, drama, romance & humor w/ some bigger stars noted; gen F-VF	EST WP 400-500 L (2)
<b>Stock Certificates</b>		
438	Full ctn many (100s) mostly 20th Cent certificates of various types & sizes, companies & level of artistry; incl Pan Am, tea, other agriculture, Pennsylvania RR, GM, Firestone, etc; unused & canceled, some dup, gen F-VF	EST 250-350 L
<b>Trade Cards</b>		
439	(38) Cards incl Turn-Of-The-Century cards & trade cards (10) w/ silk ruffles & (1) three dimensional, a few bi-panelled, many "Tucks," also (non related) handful recent US FDCs, very interesting & unusual lot	EST WP 200-250 B
440	Abt (175) diff trade cards from late 19th Cent, incl abt (70) Arbuckles' Coffee cards of various themes (no complete sets) incl art, satire, birds, maps; large size Dr. Thomas' Eclectric Oil; group (20) Singer sewing machine cards showing costumes of the world, Columbian Expo, some dup (not complete set); others of various sizes for various products; good selection, some faults, others w/ strong colors, gen F-VF	EST WP 250-350 B
441	ARBUCKLE Coffee trade cards & atlas, c.1889 complete set of (50) Principal Nations of the World with map & scene for each country or territory, in sleeved album, few faults such as pencil marks on back or minor wear, gen F-VF; Bonus: Scarce Illustrated Atlas w/ descriptive text for each country & design of each trade card, minor cover wear, colors are strong, F-VF	EST WP 500-600 B
442	ARBUCKLE Coffee trade cards, c.1889, (48) diff from Cooking set, lacking (2) for completion (card #3 & #15); nice selection of livestock, game, fruits & veggies & fish, w/ recipes on back; does incl a few dup, minor typical faults, gen F-VF	EST WP 125-178 B
443	ARBUCKLE Coffee trade cards, complete 1891 set "50 Views from a trip around the world," in binder, only a few w/ minor stains, gen F-VF+ condition	EST WP 150-200 B
444	ARBUCKLE Coffee trade cards, complete set of (50) "Pictorial History of the Sports and Pastimes of all Nations," from 1893; US shows baseball, France w/ billiards, Scotland w/ golf; card #24 is more common Alaska, selected for condition w/ only a few minor stains, gen F-VF	EST WP 200-250 B
445	ARBUCKLE Coffee trade cards, complete set of (50) "Pictorial History of the United States and Territories," c.1892, in binder, selected for condition w/ hardly any faults; F-VF+	EST WP 200-250 B
446	ARBUCKLE Coffee trade cards, complete set (50) Natural History (wild animals) plus beautiful illustrated album that matches the cards; cards gen F-VF w/ some typical faults (writing on back, bent corner) but these are kept to a minimum; attractive set, album w/ minor wear but strong colors	EST WP 250-350 B
447	ARBUCKLE Coffee trade cards, complete set of (50) State or Territory with maps from 1889, in binder, minimal minor faults, F-VF+	EST WP 250-300 L
448	ARBUCKLE Stock of Arbuckles' Coffee trade cards, (400+) organized by theme but none are complete sets of (50); incl Animals abt (25); Countries of the World in maps missing only (2) plus extras; State Maps missing only (4) cards w/ many dups of others; Trip Around the World missing (9) cards but has dup; U.S. State histories missing (11) but has dup; (2) sets of Sports & Pastimes one set missing only card #48, other set missing (15) w/ extras; Bonus (5) additional illustrated albums but w/ some pages missing (replaced by color photocopies), two are Atlas of Nations, three are Natural History (animals); expect to find cards w/ typical wear, pencil marks or light stains as these were widely collected from 1889-1892 in homes and kitchens; gen light dup good for collector to improve or dealer to sell individually; F+	EST 600-800 B

LOT	AUTOGRAPHS & AMERICANA	VALUE	
449	Scarce Arbuckles' Illustrated Atlas of Fifty Principal Nations of the World, book to accompany the coffee company's set of trade cards showing a map & scene for major countries of the world (in 1889); only minor wear to cover, inside pages with strong colors; F-VF retails \$600+ online	EST P	400-500 LE
	<b>Worlds Fairs</b>		
450	1893 WORLD'S COLUMBIAN EXPOSITION Admission ticket collection (13) diff pieces incl the standard ABN types plus Manhattan Day, Child's Day & Chicago Day plus Children's special ticket, attractive & mostly crisp & VF	EST WP	150-200 LE
	<b>SPORTS CARDS &amp; RELATED</b>		
	<b>Baseball Cards</b>		
451	Disorganized accum sports cards plus a few photographs; a few part boxes, some sleeved, most are just loose; some good ones likely in here, incl Mark McGwire rookie Donruss (8), Whitey Ford & Duke Snider 1959 Topps, Gene Bearden 1949 Bowman, Edward Miller card 49 Play Ball card from Gum, Inc c.1940; noted a few minor autographs, likely hidden value although some bends from storage	EST	200-300 L
	<b>Football Cards</b>		
452	Accum cards of various types, mostly late 1980s to early 90s but one binder of 1970s; (22) white cardboard storage boxes from mini to long size, even (1) five-row tray; noted Topps, Score, Pinnacle, Pro Set, others; likely some full sets, some sorted by team, likely some dup; some issues from storage, o/w gen VF	EST	250-350 L (3) + Oversize
	<b>Sports Cards</b>		
453	Accum sports cards, incl baseball, hockey, basketball & football; most appear to be early 1990s, although noted some earlier; couple original boxes (1991 Bowman hockey), others in white cardboard long boxes; likely some dup, most appear like new	EST	100-150 L (2)
454	Huge accum approx (22,000) sports cards in (7) cardboard tray boxes & (2) binders, baseball & football, Topps, Pinnacle & Donruss, 1980s-90s; most appear in excellent condition, expect some dup	EST	500-600 OVERSIZE (7) + L
	<b>Sports Collectibles &amp; Related</b>		
455	Accum sports collectibles, incl several figurines in original packaging incl Babe Ruth, Shaquille O'Neal, Ken Griffey, Jr; 1998 Denver Broncos Super Bowl model semi-truck; several Jim Elway stuffed bears; 1970s team pennants, incl Miami Dolphins w/ (6) autographs; Joe Montana pennvter figure; magazines, games, more	EST	100-150 L (3) + FLAT
	<b>SUPPLIES &amp; REFERENCE MATERIALS</b>		
	<b>Reference Materials</b>		
456	AFDC SOCIETY JOURNALS "FIRST DAYS" Fairly complete run thru Vol 62 (2017), first (22) volumes complete in binders, some missing from Vol 33, 37-9, Vol 49-52 missing, scattering of others missing, a decent run loaded w/ info, a must for serious FDC collectors	EST	150-200 L (4)
457	PLANTYS FDC CATALOG VOL I-XVII Appears complete & additional set in (2) three-ring binders & various assorted issues, VF, a must for any serious FDC collector	EST	150-200 L
	<b>Scott Catalogs</b>		
458	Set 2016 Scott Catalogues Vol 1-6, very gently used	EST	100-125 L
459	2018 Vol 1A-6B (12) volumes cplt set, very gently used! (A new 2019 set lists for \$810)	EST	200-250 L
	<b>Supplies</b>		
460	Large carton supplies, mounts open/unopened most Showgard & Scott, strips & cut sizes, many diff sizes (25mm to 153 mm) plus (4) lightly used Lighthouse hingeless US albums 1988-2008	EST	150-200 L
461	(11) Large boxes packed w/ binders, Scott & Minkus, quad/ blank pages, Showgard mounts, stkbks, stkpgs, loads of glassines, drying books, hinges, sleeves, stk cards, reference items & loads of odds/ends varied cond & used/ unused, not much order, much useful, gen F-VF	EST	200-300 L (11)
462	Abt (30) W/A cases, (22) W/A binders, (2) flip albums, many (100s) Hagner stkbks, nearly all like new, clean & fresh!	EST	200-300 L (7)
463	(73) White Ace flip albums, (53) w/ slip cases, some Canada & UN, most used but nice & near new, gen VF & fresh!	EST	450-650 L (8)
464	MOUNTS Store liquidation of many (100s) mostly unopened, mounts in various sizes & strips from a store closing, incl Showgard, Prinz, Scott, Harco etc, a huge retail value, ideal for Bourse dealer at \$2 a pack will produce huge profits	EST	400-500 L (3)



LOT	U.S. SELECTIONS & SMALL LOTS	VALUE	
<b>2nd Session: Friday, May 10, 2019 – 6:30 pm ET</b>			
<b>U.S. SELECTIONS &amp; SMALL LOTS</b>			
<b>Unused Selection</b>			
465	Group of (62) diff unused singles, in mounts on album page pieces, incl # 205, 209, 221-2, 246-8, 254, 287-8, 331-340, 357, 387, 396 NH, 400, 400A, J20, J25, J42, Q1//Q11, cond mixed, few small thins, some HR, RG, DG, questionable or mis IDed Wash/Frank, many need Certs, most sound, F-VF to VF-XF	EST WP	500-600 LE
466	656 ** F-VF to VF-XF, NH, Group of (43) pairs, (6) line pairs, (6) singles on stock sheet	CV	2,715.00 LE
467	COILS, #486 (abt 240), 490 (abt 180), Unused NH, both incl abt (10) LPs, cond mixed, some on outside of rolls are slightly toned, gen VF to Fine	APX CV	810.00 B
468	Group of (11) Unused in (2) investment folios, incl #285-289 Trans-Miss, 294-299 Pan-Am, cond mixed, Avg to F-VF #287 thin, others HH/NG/RG plus #297 NH, review suggested	CV	853.50 B
469	Group of (9) four diff, all NH, on dealer pages, incl #400 (2), 429, 433 (3), 435, 435 (2) w/ graded 85 PSAG Certs, bright colors, F-VF to VF-XF	CV WP	1,110.00 SE
<b>Used Selection</b>			
470	Small stock used 1898-1903 issues on stkpgs, incl (12) Pan-Americans, (23) final First Bureau & (53) Second Bureau incl \$1, \$2; expect some minor faults, SE or heavy cancels, AVG to F-VF	EST WP	100-150 LE
471	(25) Diff PBK/6 #314//537 incl 320, 345, 346, 368, 371, 373, 532, 534, 534a etc, most neatly cancelled, gen F-VF+	EST P	300-500 SE
472	#7 Blk/6, #9 Blk/4, #11 blocks of (4), (6), (8), (9) & (10), 11A Blk/6 & 17 block of (4) & (6), varied cond w/ many faults, tears, repairs etc, still attractive group, gen F-VF++ (see add web photo)	EST P	600-1,000 LE
473	Selection of (59) used 19th Cent to 1907, nice clean group on approval cards, incl #7, 9 (2), 14 w/ PF Cert, 69, 70, 71, 72, 76, 77, 78, 87, 96, 97, 98, 112, 113, 115, 116, 117, 149 (2), 151, 152, 153, 160, 162 (2), 163, 208, 214 (2), 217 (2), 229, 240, 311, (CV over \$6700) few small faults, F-VF+ to VF-XF, well worth review!	EST WP	750-1,000 SE
474	Abt (75) diff blocks, most Blk/4, arrow & centerline #314//577 incl 320, 345, 346, 371, 483, 531, 533 (Blk/4) & more, most neat cancels, gen VF to XF	APX CV P	5,000.00 LE
475	OFFICIALS Used selection incl O2//O7, O15-O24, O25-O33, O35-O45, O47-O56, O57//O66, O72-O82, O83-O93 & few others, varied cond VG to VF in like new Palo album w/ case	APX CV WP	6,400.00 L
<b>U.S. Mixed Selection</b>			
476	Selection of Classics: #9 used F-VF; #65 unused NG, (4) margins; #314 H pair; #320 unused; #368 dist OG Blk & H center line Blk; #473 H; #681 (8) diff PBKs; J48 HR F-VF; K11a H, K14 HR; gen F-VF	CV	912.50 SE
477	Group of (15) */O Wash/Frank & Officials, (4) w/ Certs, incl Used w/ graded Certs #442, 450 CCR, 514 (grade 95), Unused 450 NH, 452 pair NH w/ Cert, 454 pair NH, 494 pair NH, 504, 504 NH, 506 NH, 510 NH, 542 NH, O8, O33 NG, O102, cond varies from Fine to XF-S, review suggested	EST WP	300-400 SE
<b>U.S. ACCUMULATIONS &amp; BULK LOTS</b>			
<b>Accumulations</b>			
478	Consignor balance */O Blks, PBKs in large carton, mostly 3¢-5¢ PBKs, better item is collection of Fleetwood "proof" FD cards in (2) albums, some comml covers etc, F-VF	EST	80-100 L
479	Accum (1000s) */O in a stkbk, pages & a Scott National many w/ stamps loose btw the pages incl used #73, 152, 186, 189, 276, 287, 294-99, 342, 404 & unused 235-36, 238, 303, 305, 325, 373, 730-31 & others incl Locals (all reprints) mixed cond faults to F-VF H/NH	EST	100-150 L
480	Collection/Accum */O (100s) 20th Cent, sgls mounted in Minkus album, PBKs 1938-64 mounted/taped in (2) Minkus albums, group of dups in glassines & loose, face alone should be worth our estimate, cond mixed most sound gen F	EST	125-150 L
481	Accum */O many (100s) 19/20th Cent wide variety of sgls, Blks, S/S, bklets & panes, sheets, in glassines, apprvl cards, album pages, commems, regs, air, BOB, Possessions, incl unused #65 NG, 230-235, Bknts, Bureaus, early 20th Cent commems, Parks & Farleys, Prexy w/ coils, \$9.35 express mail bklets (2), C3 (3), & similar used, plus postage/face, cond mixed faults to sound gen F to F-VF H/NH	EST	175-250 L
482	Accum */O (1000s) 19th to most 20th Cent, in albums, glassines, env, sheet file, incl (2) albums w/ most used to 1940 then most unused to 1970s, another album w/ unused PBKs 1930-70s, precancels & #1193 FDC w/ "JH Glenn jr" signature, used sorted in glassines & env 1920s-40s, some sheets in file, & unused in glassines to 1990s (est face \$200.), plus unused UN in glassines, cond mixed, most sound, gen Fine	EST	175-225 L
483	(2) Ctn accum contains (100s) of mainly USPS ancillary products w/ (100) of souv cards, also year & special sets, Commemorative panes, (11) Challenger covers w/ folders & similar material, gen F-VF	EST	200-250 L (2)

LOT	U.S. ACCUMULATIONS & BULK LOTS		VALUE	
484	(1000s) */O in various formats incl All American album 1940s to 1969 w/ lots of face, unused and used stkbk w/ #1174 to 1571, PNC collection, PBK collection w/ #740-749 & 909-921, Lighthouse hingeless album #1 (not much in it) & much more, worth a close look	EST	200-300	L (2)
485	(1000s) */O, noted unused collection from 1940 to 1980, Liberty albums w/ classics to 1970s w/ modern mostly face, stkbks & other misc, well worth a look	EST	200-300	L
486	Accum unused (100s) 3¢ to 33¢ era, sgls, PBKs & strips, bklt, sheets, S/S, w/ dup, many better incl submarine bklt (3), Looney Tunes, Trans-Miss #3209 (27) & 3210 (5), space S/S 3409-13 (2+), Legends of Hollywood & American Music, much total face value, gen sound & F-VF to VF NH	EST	200-250	B
487	Accum unused (100s) plate # coils, some unused precancel, dealer stock on 107 cards, incl #2005 pl#3 (5), pl#4, O135, O139, mainly strips of (5) w/ few str/3, plus small stkbk w/ earlier coil pairs & LPs, cond gen F-VF to VF NH	EST	200-250	B
488	Accum */O (1000s) 19/20th Cent, sgls & sets, Blks, S/S, souv cards, hinged/ mounted in albums, stkbks, stkpks, glassines, boxes, incl much hard to find recent used, few classics, Bknts, Bureaus, Wash/Frank w/ coils, Parks & Farleys, airs, S/D, dues, officials, Possessions, some revenues, cond varies, faults & Avg to most sound gen F-VF	EST	250-350	L (2)
489	Accum */O (1000s) 19th to most 20th Cent, in stkbks, binders, loose, & bin filled w/ \$100s in face/postage, commems, regs, air & BOB, sgls, Blks, S/S, bklt & panes, some used sgls-Bknts to 1920s, plus Q1-Q12, Unused incl #548-50, 551//570, 581-91, 658//78 Kans-Nebr, 692-701, 803-33 & coils, plus many 730-1, 735, 750-1, & other S/S, C4, C18, Collection of Blks incl 740-9, 756-65, Farleys & cross gutters, 3¢ purples, Famous Americans, C7-9, C20-2, C24, C25-31, QE1-4, cond varies, most sound, gen F-VF	EST	250-350	L (2)
490	Old Scott American album w/ a few used Classics, then unused 1932-1958 plus some BOB, mount toning makes some just postage; White Ace pages for commem PBKs 1953-64 virtually complete; White Ace commem pages 1939-76 well filled w/ unused in mounts; shoe box packed w/ glassines, almost in Scott # order, w/ singles, blocks or PBKs for 1940s-60s defines & commems; gen F-VF	EST	250-350	L
491	(4) Ctn accum (1000s) */O w/ dup in dozens of albums, binders etc incl used #239-40, 326-27, 328-30, 397-403, 614-21, C4-6, C18, R148c & unused 548-50, 614-21 (3), 643 PBK, 730-31 (3), 750-51 (2), 1053, plus Blk/4 for 740-49, 803-30 & many more, mixed cond faults to F-VF H/NH	EST	300-400	L (4)
492	Accum */O (100s) 19/20th Cent on dealer pages, cards, glassines, w/ cat #, better items to commons, sgls, Blks, bklt, S/S, incl group w/ Certs #71 used, unused 147 RG, 178 RG, 231 NH, 260 RG/thin, 416 NH, graded 90 #811, 837, 864, plus Unused 233, 234 (2), 237, 298, 330, 548-9 NH, 548-50 NH, 698-700 Blk NH, 700 pair, 756-65 set/Blks, 753//771 Blks w/ dup, C1, C18 NH, C24 Blk, C31 Blk, C46 Blk (3), E10, Q3 Blk, RW7 (2), plus E19 sheet/50, 906 Blk/30 w/ PBK, Used C2, C3, cond mixed, most sound, gen F-VF many better H/NH	EST	300-400	B
493	Accum estate balance, incl used stock in envelopes by Scott #, several small boxes of 2000s commem bundleware!, stacks of glassines w/ mostly 1950s-60s PBKs, some more modern postage as well, couple old childrens albums, 1968 USPO Year Set folder w/ no stamps, baggie of cut squares; gen F-VF	EST	300-400	L
494	Unused accum incl mainly commems from 3¢ to 15¢ values in (9) volumes w/ singles, Blk/4, Zip, mail early & PBK, gen F-VF H	FACE	300.00	L
495	Stock (1000s) */O in (22) file boxes running from #209 to abt 25¢ era, classics mostly used w/ modern mixed unused & used, lots of face value & catalog value, incl BOB issues & a Scott Album w/ some face value, worth a look	EST	300-400	L (2)
496	Remainders (1000s) */O w/ many useful items incl collection of Philippines to occupation period, stkbks filled w/ revenues & a few locals, face value on pages, collection w/ some useful Canal Zone & much more	EST	300-400	L
497	Accum */O many (100s) 19th Cent to 1940s, unsorted in glassines, dealer pages & cards, 19th Cent mostly used incl few early & 1869s, Bknts, Columbians to 15¢, Trans-Miss, Unused incl Wash/Frank w/ coils & pairs, 1900s-1930s commems, regs, airs, much Parks, Farleys w/ pairs, Blks, & S/S, Prexy, Famous Americans, & few later issues, C1-5, J89-94 sheets/50, 1910s-40s bklt panes & complete bklt incl airmail, plus USPS mint year sets 1968 (2), 1969 (6), 1971 (2), cond mixed but mainly sound, gen F-VF to VF	EST	300-400	L
498	Balance lot */O stamps, small stock, FV & more; loose White Ace & Mystic album pages w/ used 1890s-1940s plus unused modern commems; stkbks w/ unused Airmails & other BOB, good selection Fed & State revenues, labels, bklt; also joint issue stamps & covers, few year sets, scrap face value, Bicentennial S/S (10 sets), more; gen F+	EST	300-400	L
499	Estate balance */O incl blocks, PBKs, couple album balances, PBK holders, some better US auction lots on dealer pages, black stock cards, (18) early 3¢ #11 covers w/ varieties (several plated) etc, gen F-VF, expect usual amount of flaws/faults	EST	300-400	L
500	Accum */O many (100s) 19/20th Cent wide range of items & quality, incl Used (on 102 cards most w/ faults) 1, 32, 68 (2), 70, 71, 76, 77, 78 (2), 90, 112, 113, 140, 233-8, 291 (2), 311, 314, 315 (needs Cert), 342, 401-4, 477, Unused incl 239 & 325 DG, C10a NH, plus 2¢ reds to 1950s in glassines, cond mixed, faults to sound, Avg to VF gen Fine	EST	300-400	B

LOT	U.S. ACCUMULATIONS & BULK LOTS	VALUE	
501	Accum */O (100s) 19/20th Cent in dealer cards & pages, glassines, stkpqs, incl Unused #65, 71 NG, 161 NG, 182, 185 NG, 210 Blk, 225, 239, 250 NH, 285 NH, 338 NH, 400, 447, 507 NH, 516, 723 LP, C6, C18 NH, E2, E5, K1, K5, K7-8 RG, Used incl 30A, 78 (2), 91, 97, 218, 291, 447, J18, J60 (2), K2, Confed 6 pair, Unused PBK incl 367 NH, 537 NH, 538 NH, cond mixed faults & Avg to sound & VF, gen F-VF	EST	300-400 L
502	Collection remainders */O (1000s) 19/20th Cent mounted on album pages (most w/A), dealer pages, stkpqs, incl few classics, Bknts, Bureaus, Wash/Frank, much 1920s-40s, plus sheets 1940s-80s, better items hidden amongst the common, cond varies widely, faults to most sound, Avg to VF+, gen F-VF	EST	300-400 L
503	Accum */O (100s) 19th Cent to 1930s, sgls, Blks, bklt & panes, S/S, on dealer pages & cards, glassines, most w/ cat#, Used incl 291 SE, 298, Unused incl 94, 236 (2) NH, 248 (2) NH, 250 NH, 303, 305 (2), 307 (2), 308, 309, 326, 334-5 NH, 377 NH, 402, 430, 431 NH, 435 NH, 464, 466, 472, 514 NH, 591 NH, 630 White Plains S/S HR, 701 (2) NH, 723 LP NH, 740-9 Blks NH, 834 (3) NH, 839-51 LPs NH, 1053 NH, plus 1968 & 1969 USPS year sets (Brookman CV \$330), cond varies, few Avg to XF, most sound gen F-VF H/NH	EST	350-400 B
504	Accum */O incl (2) large metal tins w/ (30,000+) used 20th-21st Cent off paper; shoe box packed w/ many (100s) glassines w/ Blks, Zip Blks & PBKs 1940-71; album of Calle's handpainted FDCs of Lewis & Clark stamp FDCs; small group covers, mostly FDCs or event covers; a few FD ceremony programs; (2) vol Harshman album for 1985-86 State Duck stamps (no stamps); manila pages w/ used stock 1870s-2000s; more; F+	EST	400-500 L (2)
505	Accum (1000s) */O 19/20th Cent on cards, stock cards, glassines, albums, pages etc w/ dup incl used #214, 228, 287-90, 311, 326-27, 400-400A, 547, 550, 614-21 & unused 614-19, 622-23, 730-31 & 750-51 multiple sets, C7-12, C10 (33) plus PBK w/ 295 glazed gum, 680, 688-89, 710, 883 & others, also DWI 40-42, CZ 13, 26, 88, 90 & others, mixed cond faults to F-VF H/NH	EST	400-500 L (2)
506	Accum */O (1000s) 19/20th Cent commems, regs, little BOB, sgls, Blks, PBKs, bklt & panes, sheets, in albums & loose pages, stkbks, glassines, little bit of everything, incl used classics, 1869s, Bknts, Columbians, Trans-Miss to 50¢, incl */O Bureaus, Pan Am, #323-6, many Wash/Frank & coils, 1920-30s commems & regs, Parks & Farleys, Prexy, unused, C14 Zepp (tear), PBKs incl 563 & 622 (stains), Parks & Farleys, cond varies widely, faults to sound, Avg to VF, gen F-VF, close review needed!	EST	400-500 L
507	Accum */O (1000s) 19/20th Cent in albums & pages, stkbks, glassines, dealer pages, env, wide range of items, classics, 1869s, Bknts, Bureaus, Columbians, Trans-Miss, Pan Am, Wash/Frank & coils, to used sorted in env, airs & BOB, much early w/ faults, better items scattered throughout, close review will yield much value, cond mixed, faults & Avg to most sound, gen F & better	EST	500-600 L (2)
508	Accum */O (100s) 19/20th Cent on stkpqs in binder, incl Used #1 faults, 7 (2), 11A str/3, 24 (2), 24 pair, 26s, 35 (2), 63 (8), 65s, 68 (2), 71, 73 (7), 76 (3), 89, 93, 113 (5), 117, 151 (2), 163, 165, 190, 217, 229, 239 (2), 240, 276, 291, incl Unused #4 scissor cut, 10X2 (reprint?), 26 (2), 65 (2), 65 NG, 212, 230-6, 238, 241 RP, 242, 287, 288 (2), 289, 298, C3 arrow Blk, plus 1863 colored troops promotion cert, cond varies widely, faults to sound, Avg to VF gen F	EST	500-600 A
509	Remainder collections (1000s) */O w/ lots of face value incl 1998 to 2008 unused collection, PBK collection 1960s to 1989 & many other remnant collections, well worth a closer look	EST	500-600 L
510	Group of (37) unused Columbian Expo issue, incl #230 (5), 231 (5), 232 (3), 234 (4), 235 (5), 236, 237 (6) plus RG #238 (2), 239 & 240, cond mixed, F to VF, most sound, some RP, RG, gen F-VF	EST WP	500-750 LE
511	Used few (100) imperf PBKs, arrow blocks, Blk/4, margin blocks, line blocks, larger multiples & few misc, mainly 1900s-20s, #314//631 considerable diff w/many Wash/Frank w/ numerous varieties & much neatly cancelled, gen VF+	EST WP	700-1,000 L
512	Accum */O (1000s) 19/20th Cent, sgls, Blks, PBKs, sheets, coils, PNCs, bklt panes, in albums, stkbks, sheet files, glassines, dealer pages & cards, incl classics, Bknts, Bureaus, Columbians to 50¢, Wash/Frank w/ coils & pairs, 2¢ reds, Parks & Farleys, Prexy, 1968 & 1969 mint year sets (3 ea), little BOB, much face/postage (some NG), dealer binder w/ PNCs, lots of value but will require time to sort, cond varies widely, some early faults & Avg to most sound gen F-VF to VF	EST	800-1,000 L (2)
513	Accum */O (100s) 19th Cent to 1930s w/ few later, on pages w/ cat# in (4) dealer binders, stkpqs, approval book, glassines, incl Used #95, 165 flt, 191, 208, 217, 218, 239 Blk, 240, 245 flt, 260, 298 (2), 342, 404 plus 315 (needs Cert), incl Unused 26 Blk, 207, 238-241 RG, 253 NG, 292 RG, 299, 304 NH, 320 arrow Blk NH, 323 (4), 382, 581-91, 656 LP (3), 833 PBK NH, 10530NH (5), 1053 PBK NH (2), C7-9 PBK NH, C8 PBK NH (2), C10a, C10a NH, J87 PBK NH, J88 PBK NH (2), JQ1-5, RW21 & RW26 NH, many */O Wash/Frank & coils (need Certs), plus few later EFOs, cond mixed, Avg to VF-XF, faults & RP to sound, some mis lDed, gen F-VF, H/NG/RG/NH worth close review	EST	800-1,000 B
514	FARLEYS USED Stock #752-771 (400++) PBKs, arrow blocks, ctr blocks, gutter blocks & other related much in matched sets up to (10+) of some on stkpqs & in (2) binders, most nice cancels, gen VF	EST P	900-1,300 L

LOT	U.S. ACCUMULATIONS & BULK LOTS	VALUE	
515	(4) Carton conglomeration w/ few used mixed cond earlies incl #9X1, 34, 35, 37, 101, 218, over \$1100 face in sgls, PBKs, strips, sheets etc, some labels, covers, souv pages, some UN incl (9) used #38 w/ (1) 38 NH & scattered odds/ ends, varied cond in albums, glassines, boxes etc, gen F-VF	EST 1,100-1,500	L (4)
516	Accum */O (100s) 20th Cent, most 1912-1930s, commems, regs, air, BOB w/ few revs & Possessions, sorted on dealer cards & glassines most w/ cat #, incl Unused #411 pair NH (2), 414 (3) 418, 429, 430, 447 LP, 455 pair NH w/ Cert, 468, 472 (2), 484 center line Blk, 488 LP NH, 489 LP NH, 493 LP, 497 LP, 507 (4), 507 NH, 515 (5), 516 (5), 516 NH, 517 (5), 517 NH (2), 538a, 540 Blk/10 NH (3), 540a NH, 548-50 NH, 550 (5), 550 NH, 551-73, 567 Blk NH, 570 NH (2), 571 NH, 571 Blk, 572 (3), 581-91 (4), 603 LP NH (2), 611 Blk NH, 612 Blk NH, 656 LP NH (2), 656 LP (6), 666 (11), 658-68, 679 (17), 679 NH, 669-79 (2), 701 NH (5), 692-701 (4), 723 LP NH, C6, C10a, cond varies, attractive group, faults to sound, Avg to VF-XF, gen F-VF LH/HR/NH	EST 1,500-2,000	B
517	Accum */O (100s) 1902-1915, #300//404, in dealer cards, glassines mainly unused LH w/ dup, Used incl #311 (2), 342 (2), 397-404 (2), 404 (6), Unused 302 (6), 303 (5), 304 (4), 305 (4), 306 (2), 307 (2), 308 (5), 309 (2), 320 pair NH, 324 NH (3), 325 (5), 325 NH, 326 (4), 327 (5), 329 (7), 329 Blk (6), 330 (5), 328-30 (11), 332a bklt pane, 335 Blk, 336, 338 (2), 340 (7), 347 pair NH, 373 Blk (3), 373 center line Blk, 380, 381 (2), 382, 393 pair, 396 pair (2), 399 (11), 399 NH, 400 (5), 401 NH (3), 402 (2), cond varies, attractive group, faults & Avg to VF-XF, gen F-VF H/HR/LH/NH	EST 1,500-2,000	B
518	Group of Computer Vended Coils (1000s) incl #CVP31, CVP31a, CVP32, CVP33, most in strips of (10) of each value from abt 20¢ to \$5, missing few values, some sgls, pairs & shorter strips, incl many PNCs, gen VF NH	APX FACE 1,800.00	B
519	Accum */O (100s) 19th Cent #205//299, in cards, glassines w/ cat #, incl Used #214 (5), 217 (8), 229 (9), 238 (4), 239 (3), 240 (2), 276, 291 (2), 294-9 (3), incl Unused 210, 212, 214 (3), 215, 216, 219 NH (2), 221-2, 223 (3), 224 (2), 225 (5), 226, 228 (2), 229, 230 (8), 232 (9), 232 Blk, 233 (16), 234 NH, 234 (2), 235 NH (3), 235 (17), 236 (6), 237 (11), 238 (5), 239 (3), 254, 255, 256 (2), 260, 268 pl# str/3 NH, 270 NH, 271 (2), 272 (7), 273 (2), 287 (7), 288 (4), 289 (2), 290, 294-9 (3), 296 (4), 297 (2), 298 (10), 299, cond varies, faults to sound, Avg to VF-XF, gen F-VF LH/HR/NG/RG/NH	EST 2,000-2,500	B
520	Dealer stock */O (100s) 19th Cent to 1930s, sorted w/ cat # on manila pages, used thru Bknts then */O, incl Used #68 (3), 73 (4), 93 (2), 113 (2), 116 (3), 149, 151, 152, 154, 162, 208, 228 (3), 259 (2), 260 (2), 261, 275 (3), 276, 404, 547 (6), Kans-Nebr, Unused incl 207, 210, 212 (2), 219D, 222, 224 (2), 237, 240 DG, 247 (2), 251, 252 (2), 255 (2), 266 (4), 267 (3), 269 (3), 270 NH (2), 271 NH, 272 (2), 282 (2), 285 NH, 297, 323 NH, 328 NH, 337 NH, 355, 397-400, Kans-Nebr, 692-701 NH, 832-3 Center line Blks NH, plus Wash/Frank (need Certs) 388, 395 NH, 413 pair NH, 413 pair, 447 pair, 457 pair, 461, (Owners CV over \$20,000) cond mixed scattered small faults & mis lDed, early Avg to VF later F-VF to XF, well worth review!!	EST 2,500-3,000	A
<b>Mixture</b>			
521	Medium ctn packed w/ loose off-paper WW stamps, a real jumble, great for packet-making or a rainy week project, some US incl	EST 80-100	L
522	(1) large ctn w/ approx 20 lbs on-paper modern US (loose in box); appears mostly 2000s-2010s definitives, which does incl Flags, American Design, Christmas, Bulk rates, Love, Forever Liberty Bells, Evergreens, etc; unpicked so may be PNCs, F-VF	EST 125-150	L
523	Baggies w/ 19+ lbs of on- or off-paper kiloware, abt 10% foreign; many in like groups such as "high face value" or bulk rate or commems; some off-paper does seem mostly commons & older 20th Cent issues, many of the on-paper groupings are modern 2000s-10s incl hard to find US commems; F-VF	EST 150-200	L
<b>Plate Blocks &amp; Related</b>			
524	Accum unused PBKs & strips, (100s) 1920s-1980s, in glassines, apprvl cards, loose, commems, regs, air S/D, dues, officials, incl #646, Prexy to \$1, Liberty series, overrun countries, 3¢ purples, 6¢ flags, C25//31, C46 (4+), CE2, recent officials, cond mixed, most sound, gen F-VF NH	EST 125-150	B
525	Accum unused PBKs (100s) 1920s-1980s, mounted in (2) albums, dealer binder, glassines, incl #703 sheet (w/ seps), 611 DG, 651 NH (3), 2¢ reds, 3¢ purples, Prexy to \$1, 909//921, 921 (6) NH, Famous Americans, Liberty to 50¢, C17 (2) NH, C19-20, C25-31 NH, C46 NH, E14 NH NGS, J85-6 NH, J101 NH, PNs NH, QE1-2 NH, R733-4 NH, cond mixed, most sound, gen F-VF	EST 150-200	L
526	Selection of PBKs in (2) red stkbks, incl Famous Americans (\$245.70), Overrun Nations (\$43.60); others incl 1960s-70s space & Bicentennial topicals, first Christmas self-adhesive, others (FV \$26+); gen VF NH	EST 200-250	L
527	Accum unused PBKs many (100s) 1920s-90s, incl 2¢ reds, Parks & Farley w/ some line/gutter Blks, Prexy to 50¢, #859-93, C7 & C8 NH, C23 w/ dup, C24, C25-30, C46, E14, CE1 & many CE2, in albums & pages, glassines, sorted in boxes w/ cat #, some 1920s-30s Blks only, owners face over \$1000, cond varies, some scattered stickage, gen F-VF most NH	EST 400-500	L

LOT	U.S. ACCUMULATIONS & BULK LOTS	VALUE	
528	Dealer Stock unused PBKs (100s) 1920-1970s, better commems, regs, airs, BOB, on dealer pages in (3) binders, aprvl cards, little dup, incl NH #481, 498 (2), 549, 563 (2), 614, 615, 617, 627 (2), 638 (4), 644 (4), 650 (2), 654, 2c reds, 3c purples, 696, 698 (5), 699 (2), 711 (3), Parks & Farleys, Prexy, 832 (3), 832c (2), 833, Famous Amer, C7 (3), C8, C20 (5), C46 (6), E14, QE1 (2), QE2, QE3, R733-4, S6-7, cond mixed, scattered LH, gen F-VF to VF	EST	400-500 B
<b>Postage/Face</b>			
529	Accum unused (1000s) lightly to heavily stuck, sgls, Blks, PBKs & strips, sheets, many higher face incl dollar values, uncounted	EST	150-200 L
530	Mostly scrap face, balance to 18c, some stuck not counted, most in Comm Society albums, best guesstimate \$382 face	EST	150-200 L
531	Up to & incl many more recent issues (2000-2015), note good run of commem mini sheets, all in pgs or original PO packaging, VF NH, face value of \$1,000 or more	EST	600-700 L
532	Accum unused (1000s) 1930s-1990s, mostly sheets w/ PBKs & strips, scrap, in sheet files & some loose, some better incl 6c & 13c flags, 20c state birds, face values to 33c, most sound gen F-VF	FACE	670.00 L
533	29c-34c issues mostly the desirable mini sheets, abt \$340 face in PBKs, balance sheetlets, all VF, counted face \$1,987.84, a very worthwhile lot	EST	750-1,000 B
534	File folder w/ FV \$785.74 modern postage sorted by denomination in glassines from 1c to 28c, lowers values mostly defines & airs, commems from 15c on w/ bulk of value being 18c, 20c, 22c & 25c; additional (2) mint sheet files w/ FV \$61.78 mostly 6c era large blocks & panes; some minor warping due to glassines in sheet files	CV	840.00 L
535	Accum 1c-35c in Blks, PBKs, strips, sgls, all in glassines by denomination, gen F-VF NH	FACE	887.00 B
536	Accum 3c to 60c in Blks, PBKs, strips & sgls, all in glassines by denomination, gen F-VF NH	FACE	983.20 B
537	Wonderful face lot w/ mostly all PBKs, strips, mini-commem sheets, some scrap sgls usually in year sets, VF NH, choice face lot, approx face \$4,837 which incl abt \$500 in postal stationery	EST	2,000-2,400 L (2)
538	Face accum 3c-44c mostly in glassines or original PO packaging, many better & desirable commem mini sheets in high demand, many PBKs/strips, some scrap, gen VF, approx face value \$4,168	EST	2,000-2,500 L (3)
<b>Sheets</b>			
539	Modern FV in full panes in hardcover mint sheet file, incl Legends of the West (3), Dolls, Civil War (2), Planes, Trains, Moon Landing, more; 29c to 33c plus 34c Greetings pane; FV \$251.76 gen VF	FACE	250.00 A
<b>Souvenir Sheets</b>			
540	630 ** VF 1926 White Plains S/S very well centered, OG NH, few perf seps, usual natural gum bends/creasing, o/w VF & fresh	CV	525.00 LE
<b>U.S. / Foreign</b>			
541	Accum bulk of value in abt 27 lbs of US on/off paper mix from older to more recent commems & defines also a couple (100) diverse foreign covers, Examine!	EST	100-150 L (2)
542	Accum */O (1000s) 20th Cent, in glassines, albums & pages, shoe boxes, env, incl US PBKs 1940-70s, few sheets, 1988 year set, on paper mixtures & abt (160) FDCs & some comml covers, US Xmas seal collection to 1964, UN collection to 1967 w/ #38 S/S NH, WW incl small groups of Monaco, Faroe Is, Cambodia S/S group w/ #15a, 16a, 17a, 18a-28a, WW sgls & sets in glassines, some FDC & comml covers/PPCs, cond mixed most sound gen F-VF	EST	150-200 L (2)
543	Estate accum US incl used stamps in baggies & plenty of covers 1920s-30s incl cacheted FDCs several commems plus complete Famous Americans, Baseball is uncacheted; airmail, POD Division of Stamps entires & selection Captain Tim material (envelopes, order form, membership pin); Christmas & other seals, Wildlife Federation album & stamps, selection modern covers; foreign incl Harris Senior Statesman w/ mostly commons, several covers incl from cruises; gen F+	EST	300-400 L
<b>U.S. COLLECTIONS &amp; LARGE LOTS</b>			
<b>Back of the Book</b>			
544	OFFICIALS */O group of (35) 19th Cent on dealer cards w/ cat #, incl Used O12, O39, O61, Unused O20, cond mixed, faults to most sound, Avg to VF, gen F-VF	EST WP	150-200 SE
545	Accum */O (100s) 19/20th Cent, Special Delivery, dues, parcel post, ducks, cinderellas, poster stamps, charity & show labels, incl Unused E3, E4, E5 (3), E7, E8, F1 (6), Q1//Q11, R734 PBK (3), RW11-15 NH, incl Used Q1-12, RW1-4, revs on document, little ephemera, cond varies Avg & faults to most sound gen F to F-VF	EST	200-250 L
546	Accum */O (100s) 19/20th Cent, sgls, Blks, PBKs, bklt & panes, postal stationery, in glassines, dealer pgs & cards, env, incl Unused group of better postal stationery, (30+) #Q1 insurance bklt, few charity seals & state revs, Canal Zone 53 DG, 97, Hawaii 34 NG, 37 Blk, Philippines 291b (2), 296, 304, 411-24, plus few Puerto Rico & Ryukyu, also Used revs on document & checks, group of #RK on piece, Hawaii 36, 40, 41, plus some */O officials, cond mixed, most sound, gen F-VF	EST	200-250 B

LOT	U.S. COLLECTIONS & LARGE LOTS	VALUE	
547	Collection (100s) */O 19/20th Cent in Scott National album incl unused C1, C3, C4-5, C7-11, C18, O91, O119, PR112-13, plus used C2, C6, E3, J1-5, Q1-9, Q12, R49a, R66a, RE32-52 & other Wines plus a nice showing of over (100) diff Telegraphs, mixed cond faults to F-VF H	200-300	A
548	Accum */O many (100s) 19/20th Cent most mounted on W/A pages, incl airs, S/D, dues, officials, revenues, revs on document, postal stationery, cut sqs, some covers & FDCs, incl unused C18 NH, cond mixed, most sound, gen F-VF	200-250	L
549	Group of (19) */O 19th Cent, wide ranging group on approval cards, essays, proofs, match wrappers, Confederate, Cuba, sgls & Blks, incl Unused #65P3, 79E65P5a Blk w/ part impt & Blk/6, (2) Scott non listed essays, 107L4 pair (blue reprint), tobacco TF122B, RO54a & RO56a wrappers, Confed 2, 4, 5, (reprints?), Confed 11 margin Blk/10, 11 str/4 w/ V gutter between, 13 Blk, 13 margin Blk/8, Cuba 221 p# str/4, Cuba 223A Blk/12, cond mixed, faults to most sound, Fine to XF, review suggested	250-400	SE
550	Accum */O (100s) 19/20th Cent, better items on dealer pages & cards w/ cat#, glassines, incl C, E, J, O, PR, Q, JQ, R, RK, RW, Locals, Cut Sq, Confederate & Possessions, Used incl #J37, PR118, PR119, R148, Unused incl C2, C3 NH, C3, C5, C6, C18, E6, F1, Q8 (2), JQ2, JQ4, PR81, PR83, RW14 NH, RW15 NH, cond mixed, small faults to mainly sound, Fine to VF-XF, gen F-VF	275-300	B
551	BOB accum & stock on Scott pages, stkbks & folders; large number various types of Fed & State Revenues (some on pieces), cut squares, Fed & State Ducks, trouts, Postal Notes, SD, test stamps, Official Seals, loads of Christmas & other charity seals; more; very few airs or dues; gen F+	300-400	L
552	Accum */O (1000s) 19/20th Cent in albums & loose pages, stk pgs, glassines, wide variety of items, incl C, E, F, J, O, PR, vend perf, cut sqs, R, RB, RC, RD, RE, RF, RJA, RN, RO, RS, RV, RW, locals, savings, telegraph, taxpaid, special tax stamps, oleo, liquor strips, few Confederate & Possessions, cond widely mixed, faults to sound, Avg to VF, gen Fine, worth review!!	300-400	L
553	Dealer Stock */O (100s) 19/20th Cent on pages in (4) binders, incl Savings, War Savings, cut sqs, Essays, Philatelic Truck S/S w/ & w/o gum plus (2) signed by designer & engraver, Ducks, dated reds & greens, RE, REA, RF, incl used #R19a, R32a, R51a, R52b, R61a, R64a, R77c, R79c, R80c, R81a, R83c (3), R87c (2), R108 & R117 cut cancels, R134 (2), R143, RB16b, RF10, RK7, RK23, RO65a, RO74a, RS57d, RS73a faults, incl pairs R1b, R7a, R27b, R45a, R48a, R96c, Unused incl RH2, U66, U72, U180, RW11 (2), RW12 NH, RW17 NH, cond mixed, usual revenue condition, Avg to VF+, gen F-VF	350-400	B
554	Year Sets, Postal Stationery & Souv Cards: (2) binders w/ entires, postal cards, replies, officials, airmail & aerogrammes, most on Scott pages, most unused w/ some postally used, up to late 1990s incl Civil War special postal cards; (41) souv cards of which (17) diff; USPS Commemorative year sets (49) 1972 // 1993 w/ dup up to x6; plus 1981-83 Definitive year sets; gen VF	400-600	L
555	Accum */O (100s) 19/20th Cent on album & dealer pages, 102 cards, diverse group of C, E, J, K, O, OX, Q, QE, JQ, R, RB, RE, REA, RG, RJA, RK, RO, RS, RV, RW, & few cut sqs, incl Used C1//C5, E1, E2 (7), E3 (13), E4, E7 (2), Q6 (300), Q8 (11), Q11 (4), R24b pair, R28c (7), R29c, R98c (3), RG71, RO66a, RS212c, Unused E7, E12 NH, J3, J49, QE1a PBK/6, Q4 (10) Q8 NG, RB26 Blk, plus imperfs & part perfs (in need of Certs), R6b (2), R32b, R34a, R36a, R45b, R51a, R57b (2), R58b, R65b, cond mixed, faults, SE & Avg to sound & VF gen F-VF	400-500	B
556	Small balance */O 1//2904c mostly mounted in Postal Comm Society bklets for their more advanced customers, incl #1 (used), 73 (NG), 230-37 (unused), 285-90 (unused), 300-308 (unused), 2904c NH pair, C3 (unused), C18 (unused), CSA #1 (used), 8 (unused), expect some flaws/faults, attractive appearing F-VF	2,300.00	B
557	AIRMAILS Unused accum of early airs comprises C7-9 (28), C16 (8), C17 (17), C19 (21), C21 (42), C22 (47), some blocks, gen F-VF H/NH	1,740.00	SE
558	AIRMAILS First airs selection on cards comprises C1 (7) ea NH & H, C3 NH, C4 (3) NH & (4) H, C5 (4) NH & (5) H, C6 (2) H, gen F-VF H/NH	2,260.00	SE
559	Several BOB collections on various album pages, all used, airmail & special delivery, also CE, QE1-4; minor dup, lacks expensive items, incl C2, E5-6; few faults noted (some not counted in CV), gen F-VF	337.00	LE
560	SPECIAL DELIVERY small stock of sgls & PBKs, dup light to moderate, incl CE1-2, E14-23, FA1, best item is PBK6 for E14 (x4); spot checked and majority NH, gen F-VF	125-150	SE
561	AIRMAIL small NH stock singles & plate blocks in glassines, C7 // C100 (no Zepps plus a few others) w/ light to moderate dup (to x40); noted PBKs for C7-9, C25-31, C46 (5); all marked as NH, by Scott # & quantity; gen F-VF	200-300	B
<b>Cut Squares</b>			
562	& POSTAL STATIONERY Box filled w/ (100s) */O incl cut square collection in Scott album 1855 to 1960 w/ some better unused entires UX22, UX33, UY2 & other items into the 1990s & used entires from early 1900s to 1960s in Scott album, worth a look	150-200	L
<b>Federal Duck Stamps</b>			
563	Unused collection of (28) diff btw RW38 & RW67 on Scott IDed cards comprises RW38, RW40-42, RW43-67 (total Face \$283) gen F-VF NH	150-200	SE

LOT	U.S. COLLECTIONS & LARGE LOTS		VALUE	
564	Collection of unused comprises RW1-38 in a two volume (2nd volume empty) slip cased edition of Stearns & Finks attractive album w/ stamps in mounts some have been taped in (to prevent flight?) stamps vary RW1 (straight edge ) o/w gen F-VF H/NG	EST	300-400	L
565	RW14-RW17 all Blk/4 w/ PL#, gen VF NH & fresh!	CV	1,100.00	SE
566	RW38-RW43, RW45, RW47, RW48, RW50 & RW56, all PBKs, gen VF NH & fresh!	CV	1,157.50	SE
567	Collection Unused 1934-up to 1966, mounted on Minkus pages, incl RW1 NG, RW2, RW3 NH CCR, RW4, RW5, RW6-10 NH, RW11, RW12 NH, RW13, RW14-20 NH, RW21, RW22-26 NH, RW30-33 NH, gen F-VF to VF	CV WP	3,750.00	LE
568	Selection (15) Ducks; Used: RW2; Unused: RW1 NG, RW6 (2), RW12 LH, RW22, RW24 NG, RW25 HR, RW36; NH: RW15 (2), RW16, RW18, RW23, RW61; gen F-VF w/ couple minor wrinkles	CV	1,287.50	SE
<b>State Duck &amp; Game Stamps</b>				
569	Unused collection in (3) slip cased Deaton specialty albums incl 1990 (48) ,1991 (50). 1992 (47), gen F-VF NH	FACE	763.00	L
<b>Plate Blocks</b>				
570	Collection of PBKs & plate strips (89) diff 1972-92, commems, regs, airs, (owners face \$385), unused appears all NH, gen F-VF to VF	EST	150-200	LE
571	Accum unused (100s) PBKs to 1940s w/ few later, in glassines & cards, 2¢ reds, 3¢ purples, airs, S/D, dues, incl #345, 346, 538, 628, 642 (9), 646 (2), Army/Navy, Famous Americans, Liberty to \$1, C22, cond mixed, scattered faults, seps, most sound, gen F-VF & better H/NH	EST	175-225	B
572	Accum of better PBKs over (100) most 1920s-30s incl # 619, 632//642, 683, 690 NH, 692-4 NH, 696 NH, 718-18 NH, 740-9 NH (3+), 756-65 w/ dup, Prexy to 50, Famous Americans, C7, C8 NH, C10 NH, C12 NH, C19 NH, C20 NH, C22 NH, C46 NH (3), J88-101 NH, J100 NH (4), J101 NH (4), & more, few w/ seps, F to VF-XF, gen F-VF most NH	EST	200-250	B
573	Collection unused (100s) 1930-1993, PBKs & strips, w/ bklets & panes, some foreign joint issues, mounted on Harris pages in (2) albums w/ few empty spaces, incl #682-90, 692-700, 716-19, 724-9, 730-1, 735, 750-1, 740-9, 756-64, 771, 803-33, 859-93, 1295, 2201b error bklet, total face of many \$100s, owner says all NH, gen F-VF to VF	EST	250-300	L
574	Collection Unused, over (1100) w/ minor dup, 1938-96 on pages w/ cat# in (6) dealer binders, commems, regs, airs & BOB, incl #804//3083 (owners Scott CV \$3250) cond mixed most sound gen F-VF to VF	EST	250-300	L
575	Collection of PBKs unused many (100s) 1967-1995, mounted in (2) Harris Liberty albums, commems, regs, airs (1940-91), few S/D & dues, many \$100s in face value, cond mixed few scattered strips taped in, gen F-VF NH	EST	300-350	L
576	Accum unused abt (190) better PBKs, on dealer cards & pages, glassines, incl #552, 614, 619, 704-15 NH, many 645//717 2¢ reds, 740-9, 803-31 NH, 859-93 NH w/ 10¢ dups, C9, C11 NH, QE1-3 NH, QE3 NH (3), RW39//52 NH, most sound gen F-VF to VF LH/NH	EST	300-400	B
577	Collection unused (100s) 1922-1986 mounted on Minkus pages in (3) binders, commems & regs, mostly cplt after #651, incl # 627 NH, 629 NH, 637-42, 654-5, 680-3 NH, 688-90, 692-9, 2¢ reds, 740-9 most NH, Prexy & Liberty to \$1, 859-893 to 22¢ era, most sound, gen F-VF NH	EST	400-500	L
578	Collection 1923-73 fresh & attractive in (5) White Ace albums, 1969-73 unmounted in folders, all to 1968 are LH, note many 2¢ reds, national parks (both sets), Famous Americans, overerrun nations, \$5 Coolidge, etc, useful collection	EST	500-750	L
579	Collection of PBKs, unused (100s) 1920-1965, commems, regs, airs, mounted in (6) Minkus albums, incl NH #548, 550, 614-16, 617-19, 628, 649-50, 740-9, 756-65, 803-34, 859-93, 909-21, 1030-53, C7-9, C10, C12, C16, C20-2, C24, C25-31, incl LH 549, 647-48, cond mixed, few scattered seps, F to VF-XF, gen F-VF NH	EST	600-800	L
580	Group of (11) better PBKs, unused, incl #537 PBK/12 DG, 548 NH, 549 NH, 611 NH, 612 NH, 620 NH, 621 (1 stamp thin), C22 NH, RW42-44 NH, cond mixed, most sound, Avg to VF	CV WP	2,160.00	LE
<b>Proofs, Essays &amp; Specimens</b>				
581	Group of (8) diff Proofs/Specimens, 19th Cent on 102 cards w/ cat #, incl #77P4, 117P4, 119P3, 120P3, 121P3, 129P on India paper, 211S dark brown & 211P3 used, gen F-VF	EST WP	100-125	SE
582	Group of (2) 1861-8 24¢ & 90¢ Proof on India paper (probably from hybrid plate proof) reduced to stamp size w/ "SPECIMEN" overprint, ovpt of type not listed by Scott, light staining from paper HRs, F-VF	EST P	150-200	SE
583	NATIONAL PARKS 1934 #740-749 set of (10) Harry L. Peckmore Engravings 5 1/2 X 6 3/4 die sunk on cards VF & fresh!	EST P	200-300	LE
584	NATIONAL PARKS 1934 #740-749 (3) sets of (10) Harry L Peckmore 5 1/2 X 6 3/4 die sunk engravings on cards, VF & fresh!	EST	600-900	A
<b>Revenues</b>				
585	STATE Dozens w/ dup mainly Beer & Wine tax issues from Georgia w State Revenue #B11, B13-16, W2-3, W5, W7, W25-26 & others also some S. Carolina Fishing & US mis-perfs, gen F-VFH/NH	EST	175-225	A

LOT	U.S. COLLECTIONS & LARGE LOTS	VALUE	
586	Collection */O (100s) 19/20th Cent hinged/mounted on Scott pages, 1st to 3rd issues, dated reds & greens, incl R, RB, RC, RD, RE, REA, RI, RO, RS, RV & Telegraphs, better incl R28c, R108 cut cancel (cc), R114, R116 cc, R148, cond mixed, usual revenue faults, cut cancels, still much useful, VF to F	EST	200-250 LE
587	Small stock used R & RB revenues, mostly earlier issues but some Battleships era; good selection, minor dup, most IDed but likely some trimmed imperfs; mostly pen cancels, couple multiples, expect some typical faults, F	EST	250-350 B
588	Stock (100s) */O 19/20th Cent on Scott IDed cards in a long red box incl good First Issue incl R47a, R52b, R51c, R75a, R76c, R78a, R86c, R87c, R142, R143, R145-48, RF2, RF6, RF10, RG18, RK20, RO6B, RO42D, RS122D, RS124A, RS126D, RU7d & unused WS11 & others, mixed cond w/ faults to F-VF H	EST	250-300 L
589	Collection many (100s) mostly used & diff in (3) nice printed albums bulk of value in First to Third issue w/ R4a, R32a, R40a-41a, R42b, R49a-50a, R57a-58a, R61a-62a, R64c-65c, R65a (CV \$650), R65b, R66a pair, R67a, R75a, R78a, R81a, R83c-84c, R86c, R87c, R88a, R91c-94c, R93a (CV \$900), R101c, R124, R126, R128, R129, R145-48 plus later w/ "dated reds," Future Delivery, Stock Transfer, Wines & other esoteric types also (14) diff used Ducks as well as unused RVB1-2, mixed cond faults w/ cut cancels etc to F-VF (Owner claims a CV of abt \$6500)	EST	750-1,000 L
590	Collection */O (100s) 1862-1902 old time collection hinged on Scott pages, incl Used R2c, R17c, R21c tear, R74c tears, R77c, R79c, R80c, R90c, R98c, R101c, R103, R108, R113, R114, R117, R122 cut cancel, R128 CcR, R131 punch, R138, R141, R146, R150 thin, R160, R177 cr, R181 tear, R189 cut, R193 cut, Unused R159, plus Used repaired faults (not counted) R73c, R100c, R102c, R110, most ms cancels w/ some printed & hs cancels, few railroad/ insurance cancels, less than usual cut cancels, typical revenue faults to most sound, Avg to VF gen F-VF	EST WP	800-1,000 LE
<b>Seals &amp; Labels</b>			
591	Huge stock Christmas Seals in (2) thick stkbks, several earlies incl WX1, WX3, many from 1919 to 1978 incl singles & multiples; also a few Canadian & ephemera; gen F-VF	EST	100-125 B
<b>U.S. / Foreign</b>			
592	Accum (1000s) in children's albums, envelopes, glassines & many baggies stuffed w/ packet material, US & Foreign on & off-paper; several (100) covers as well, mostly US FDC, event, comml & PPC; a big jumble; gen F-VF	EST	300-400 L (2)
<b>20th Century</b>			
593	WASHINGTON-FRANKLIN Mainly coils in pairs on Scott pages incl pairs for #348-51, 352-55, 392-95, 442, 457-58, a single 396 & others, gen F-VF H but some may be questionable, examine!	EST WP	150-250 LE
594	COILS & PNCs unused (100s) 1920s-1980s, pairs, LPs, plate # coils, on dealer pages, 107 cards, & glassines, incl NH #603 LP, 843 LP (4), 845 LP (3), 847 LP (2), 1891 pl#1 str/3 (14), 1891 pl# 3 str/3, O138A str/3 (50+), & many other transport coils in str/3 & str/5, gen VF NH	EST	175-225 B
595	COILS, unused (1000s) 1960s-1990s, unopened & open coil rolls of 100/500, incl #1229, 1618, 1743, 2135, 2913, 3133, 3617, C82, C83, plus Canal Zone 153, 160 (face over \$410.) gen F-VF NH	EST	200-250 B
596	Collection */O abt (140) diff 1912-1930 unused Wash/Frank plus #551-573, Kans-Nebr sets, C1-C12 & used 397-9, hinged on Scott pages incl 437-8 RG, 440 DG, 475, 476, 478 thin, 524 thin, C1-6, attractive group (owners CV \$4400), cond mixed, faults to most sound VF to Fine	EST WP	450-600 LE
<b>Collections</b>			
597	Worn Liberty album to 1992, */O stamps to 1973, several used 19th Cent, some unused from 1909, Wash/Frank, Fourth Bureau, unused 2¢ & 5¢ Kansas plus 6¢-7¢ Nebraska, from mid-1930s to early 1970s well filled unused (Prexies to \$1), likely most NH; faults noted in earlies, F+	EST	150-200 B
598	Remainder Collection */O (100s) mainly unused 1898 to 1960s, in Davo hingeless album, incl Used #291, Unused 285-6, 323-5, 380, 414-6, 548-50, 551-69, 614-23, 730-1, 735, 750-1, 803//833 & coils, 1030-53 NH, plus 704-15 FDC, cond mixed, faults to most sound, gen F-VF to VF	EST	150-200 A
599	Collection (1000s) */O 19/20th Cent to 1990 in a Minkus album incl used #63, 73, 112-17, 227-28, 230-38, 285-90, 323-27, 548-50, 572-73, 614-21, C1-2 & various unused particularly 1970 to 1990, cond mixed many faults on earlier to later F-VF H/NH	EST	150-200 A
600	Collection Unused, abt (1400) diff 1948-1989, sgls, Blks, S/S, commems, regs, airs, mounted in Scott Minuteman album, few empty spaces, incl high face items like priority & express mail, #1053 H, 1295 NH, 1612 NH, appears all sound & NH, gen VF	EST	150-200 A
601	Collection */O (1000s) 19th to mainly 20th Cent hinged on homemade pages in (11) albums, incl unused Blks & PBKs 1940-1974 & some sheets, also later 32¢ to 34¢ sheets, some 19th Cent used & few BOB w/ revs, (owners face over \$360), cond mixed most sound gen F-VF	EST	150-175 L
602	Collection unused (100s) 1910s-1990s, PBKs, bklt & panes, in glassines w/ cat#, neatly sorted in dealer box, few dups, mainly NH PBKs incl #537, 554, 563, 610, 614, 617, 629, 631 LH, 636 LH, 643, 645, 649-50, 654, 655 H, 658-9 H, 692-9, 719, 743-9, 803-32, 1030//1052, C7, bklt panes #424d to 29¢ era plus airs, cond mixed, most sound, some F to gen F-VF	EST	175-225 L



LOT	U.S. COLLECTIONS & LARGE LOTS	VALUE	
603	Collection used (100s) 1850s to 1980 hinged in KA-BE album, incl few classics, Bknts, Bureaus, Columbians to 30¢, Trans-Miss, Wash/Frank to \$1, #113, 294-9, 300-11, 323-30, 397-404, 479-80, 524, 547, 551-73, 578, 579, 614-21, C3, C4-6, C18, E1-3, E7, some BOB & revs, cond mixed, most sound, Avg to VF gen F-VF	EST 175-225	A
604	Collection */O (100s) 20th Cent, sgls, sets, PBKs, S/S, bklt panes, few PNCs, mounted on album & stk pgs, diverse group somewhat disorganized, incl Unused #314, 320, Wash/Frank w/ coils, 532, 533, 582-3 PBK, 614-21, 649 PBK (3), 681 PBK (3), Parks, Farleys w/ pairs & S/S, used incl 478, 599A, & little WW, cond mixed Avg to VF gen F-VF	EST 175-225	A
605	Scott National w/ (100s) */O to abt 1980, good selection Classics, early 20th Cent, modern some parallel */O, airs, SD & dues; some varieties or fancy cancel groups, minor dup, gen F+	EST 200-300	L
606	Collection mainly unused (100s) 1870s to 1960s, in Lighthouse hingeless album, commems, regs, dues, parcels, incl few used classics, Unused incl few Bknts, Bureaus, many Wash/Frank w/ coils & pairs, 1920s commems, some Kans-Nebr, #1030-53 NH, Q1//Q9, cond mixed, faults, mis IDed, to sound, gen F-VF H/DG/NH	EST 200-250	A
607	Collection */O many (100s) 1902-1970s, mounted in Scott Natl album, mainly unused sgls & sets, Wash/Frank w/ coils & pairs, incl Used #307-11, 325-7, Unused 300-4, 306, 308, 328-30, 331-5, 339 (2), 348-9, 548-50, 614-23, Kans-Nebr sets, 692-701, Farleys w/ gutter pairs, 803-34 NH & coil pairs, 1053, cond mixed, scattered faults to most sound gen F-VF	EST 200-250	A
608	Group of (36) */O 1860s-1910s, (17) diff incl Unused #63, 65 (7), 65 NG (5), 158, 279, 280, 300, 301 NH (3), 302, 306 (2), 307, 308 (3), 308 NH w/ Cert, 311 RP, 407, 430, 469 (2), 507 (2), plus Used 88 w/ Cert, cond mixed but attractive, some #65s Avg, to XF, most VF & better, some RP, RG & repairs, H/NG/NH	EST 200-300	SE
609	(3) vol Mystic Heirloom album, */O to 2002, selection of used Classics, some better but w/ faults, some unused NG, good early 20th Cent w/ some unused H/NH starting 1920s incl coil pairs, several used Kans-Nebr, modern period mostly used to 2000s; earlies F+ modern F-VF+	EST 250-350	L
610	Collection (1000s) */O to abt 1964 w/ dup in a Scott National album incl used #112-17, 149, 154, 155, 165, 238, 286-91, 310-11, 326-27, 403-4 572-73, 614-21, 667-68, C1-4, E2-3, Q1-10 & unused 214, 230-37, 323-25, 620-21, 730-31, E7 & others, mixed cond w/ faulty earlier to later F-VF H	EST 250-300	A
611	Remainder collection */O (100s) 1893-1963, commems, regs, airs hinged in Scott Natl album, mainly used, incl Used Columbians to 30¢, #294-9, 312 (filler), 400A (2), many Wash/Frank w/ coils, 422-3, 424-40, 479-80, 524, 547, 551-73, 578, C1-3, */O Kans-Nebr sets, Unused 240 thin, 325, 330, Parks & Farleys w/ pairs & S/S, cond mixed, most sound, Avg to VF-XF, gen F-VF	EST 250-300	A
612	Collection */O many (100s) 19th Cent to 1996, mounted in Scott Minuteman album, sgls, Blks, coils & pairs, commems & regs, mostly used to 1920s, few Bknts, Bureaus, */O Wash/Frank to \$1, incl Unused #343-7, 548-50, 551-70, 581//91, 614-21, 692-701, 803-34, 909-21 Blk, cond mixed, early faults, SE, mis IDed to sound, gen F-VF H/NH	EST 300-400	A
613	Liberty album to 1986, just a few used pre-1890, Columbians mostly used to 15¢, Pan-American 1¢-2¢ unused, others used; good selection Wash/Frank, then much */O thru Prexies (complete mostly used); then virtually complete unused to 1986, some NH, no State Birds; airmails unused from C7 less Zepps, some other */O BOB; earlies gen F+ modern F-VF+	EST 300-400	A
614	Collection */O (100s) 1850s-1944, mainly unused after #330, commems, regs, air, S/D, Newspapers in Davo hingeless album, incl Used #69, 87 split grill, 89, 90 (w/ Cert), 149, 165, 227-8, 238, 291, Unused 178 NG, 209 DG, 214, 219D, 221, 226, 234-7, 239 DG, 251 RG, 253, 254, 255 NG, 272, 283 NG, 285-8, 294-7, 299 NG, 325, 328-30, 379 NH, 397-9, 401-3, 419, 548-50, 581//91, 614-23, 692-701, 803-33, 834 NH, 839-51, E8 RG, PR5 & other newspapers, cond varies widely, mis IDed, early Avg & faults to sound & VF H/RG/NG/DG/NH	EST 300-350	A
615	Collection */O (100s) 1851-1944 hinged on Scott pages, sgls, sets, commems, regs, airs, S/D, dues, officials, parcels, incl #7, 9, 15, 17, 32, 36B, 76 SE, 78, 86, 112, 162, 165, 166, 217-8, 229, 230-8, 255-60, 285-90, 298-9, 300-11, 342, 386, 391, 396, 397-404, 414-21, 477, 478-80, 524, C2, C4-5, C18, Q1-9, O2, Unused 65 NG, 260, 297, 338, 581//91, 658//665, 669//677, cond mixed, early faults & Avg, some mis IDed & questionable Wash/Frank coils to most sound gen F-VF	EST 300-400	LE
616	Collection mainly used many (100s) 19th Cent to 1948, hinged in Scott American album incl few classics, Bknts & Bureaus to 30¢, Columbian to 15¢, Wash/Frank to \$5 w/ imperf & coils, airs, dues, S/D, Officials to 90¢, cut sqs, revs-1st issue imperf & perf w/ some later, dated greens, Unused incl #630 H White Plains S/S, RW9 H, incl Used 36, 78, 112-117, 285-291, 294-9, 300-10, 323-30, 397-400, 401-4, 479-80, 524, 547, 614-23, 730-1, 735, 751, C1-4, E2-3, Q1-12, cond varies, most sound, early Avg to VF later gen F-VF to VF	EST 350-450	A

LOT	U.S. COLLECTIONS & LARGE LOTS	VALUE	
617	Collection */O many (100s) 19th Cent to 1950s, pages to 1985, sgls & sets, commems, regs, air, S/D, dues, officials, parcels, & few US/Cuba, incl Used #119, 134, 135, 149, 160, 162, 163, 165 (2), 190, 191, 219-29, 259, 260, 275, 333-41, 397-404, 414-22, 424-40, 458 pair w/ Cert, 478-9, 524, 547, 634A, E2-4, Q1-12, RW1//27, Unused incl 210 NH, 212 NH, 230-5, 239 DG, 256 DG, 273, 581-91, 614-21, RW9 SE NH, many */O Wash/Frank & coils, cond varies much mount glazed gum, mis lDed, early faults & Avg to most sound & VF, gen F-VF	EST	400-500 A
618	Dealer Stock */O (100s) 19th Cent to 1930s, on pages in (2) binders, mainly unused, incl Used #24 str/3, Unused NH #230 (3), 231 (10), 234, 289, 328 (3), 328-30, 493 LP str/4, 497 pair, 569 (2), 611 pairs (5), 611 Blk (5), 611 arrow Blk set/4, 612 (9), 619 (9), 656 (12), 721 LP (14), 735 S/S w/ R.E. Byrd signature, Farleys w/ Blks & arrow Blks, Unused H/LH 581-91, cond mixed most sound, gen F-VF to VF	EST	400-500 B
619	Collection */O 1851-2002 in (3) Natl (3) ring albums, mostly used to 1998 then mostly unused w/some sheets (decent amount of face value) note: Bknts to 15¢, #219-28, Columbians complete to 50¢, Omaha complete to 10¢, 294-99, 300-311, 323-30, 331-41, 374-82, 397-404, special delivery appears complete, early dues, etc, some early w/ faults, still mostly F or better w/ decent cat value	EST WP	400-500 L
620	(3) collections, Whitman pages for defins, commems & dues to 1969, well filled Used from 1890s incl several Columbians, Trans-Miss & all Pan-American; Harris Liberty album w/ used 1970-88 moderately filled; Scott National lightly filled */O, pages in good shape for regulars & BOB to 1962; F+ H/NH	EST	500-600 L
621	Collection */O (1000s) 19th Cent to 2006, sgls, coils, bklt panes, S/S, sheets, commems & regs, mounted in (3) Mystic Heirloom albums, incl Used few classics, Bknts to 30¢, Bureaus to \$1, Columbian to 30¢, Trans-Miss to 50¢, #294-9, 310, 323-7, 331-42, 397-403, 410-13, 479-80, 524, many */O Wash/Frank & coils, incl Unused 548-50, 551//572, 579 NH, 692-701, mainly unused after 1920s, w/ high face express/priority, Columbian S/S, BEP S/S, Space S/S, (face after 1940 APX \$800), cond mixed 19th Cent some faults & Avg to later F-VF	EST	500-600 L
622	Remainder Collection */O many (100s) 1850s-1979 mounted in Minkus All American album, regular issues, (no commems), BOB, coil LPs & bklt panes, UN, incl Used #68, 187-8, 208, 246-59, 275, 331-9, 349, 351, 353, 355, 386, 424-40, E4, J27, J43, Unused 26, 302, 307, 352 NH, 385 NH, 453, 578, 658-68 Kansas, E6-8, E10, J25, plus bklt panes 463a NH, 501b, 502b, C10a, UN to 1978 incl # 38 S/S NH, cond mixed, scattered faults, few Avg to most sound, few XF, gen VF, clean & bright collection well worth review	EST	500-600 A
623	Group of (43) */O 19th Cent on cards, glassines w/ cat #, incl Used #24 (2), 36 (2), 68 (3), 69 (2), 71, 76 (3), 77, 112, 115 (2), 116 (6), 117 (6), 119 (3), 121, 149 (3), 151, Unused incl 24 (faults), cond varies, faults to most sound, Avg to VF-XF, gen F-VF	EST WP	500-600 SE
624	Collection unused (100s) 1946-95, in Scott Natl album w/ hingeless pages, commems, regs, airs, sgls, Blks, S/S, sheets, coils & pairs, incl commems 1979-95, regs 1966-95, airs 1946-91, most sound gen F-VF to VF mainly NH	FACE	600.00 A
625	Collection */O (100s) 1893-1965, commems mounted in (3) Minkus albums, incl unused #230-239, 241 RG, 292 RG, 293, 328-30, 369 NH, 548-50, 614-21, 630 White Plains S/S NH, Parks & Farleys w/ pairs & S/S, used incl 240, 242 thin, 243, 244 thin, 245, 291, incl */O sets 294-9, 323-7, 397-404, cond varies, Avg to VF attractive but early faults & repairs to most sound, gen F-VF	EST WP	1,000-1,250 B
626	1861-1973 attractive collection in (6) White Ace albums, all but a few classics are OG LH, incl 1c-10c Columbians (OG), #294-99 (used), 326-27 (light cancels), 330 (used), 499-518 (OG, no 500 or 505), 551-73 (OG, no 9¢), 581-91 (OG), Kans-Nebr (OG, complete), 692-701 (OG), 834 (OG), 1053 (OG), C7-10 PBKs etc, fresh & bright collection, offered intact, also incl JFK memorial collection	EST WP	1,000-1,200 L
627	Dealer stock */O (100s) 19/20th Cent all on 102 cards, incl Used #68, 96, 98, 149, 163, 391, C2, C18, RW9, Unused incl 184 RG, 232 NH, 235, 236 (2), 239, 240 RG, 287, 288 NH, 390 LP NH, 395-6, 399 DG, 400 NH, 401 NH, 431 NH, 435 NH, 515, 571 NH, 586 PBK NH, 634A NH, 720b, 1053 NH, C1 (2), C1 NH, C2 (4), C3 (3), C3 NH, C4 NH (2), C5 NH, C6 NH, E5, E13 NH (2), F1, J88 PBK NH, O2 NG, PR122-3, few imperf coil pairs, 2518a, 2536b, 2609a, & group of (54) NH & used ducks (CV \$1740), group of Unused incl Confed 62X5, 1b, 8 (2), 11b Blk, 14, Canal Zone 58-59, DWI 1, owners total CV over \$12,000, cond mixed few scattered problems, gen VF w/ some better	EST	1,200-1,500 B
628	Abt (450) diff nearly all used 19/20th Cent to 1950s incl #1, 2, many earlier, 112-122, many Bknts, 291-293, Wash/Frank, C13, C14, C18, other air, some BOB, varied cond on pgs, few faults, creases etc, gen F-VF & many select appearance!	EST P	1,750-2,500 HWC-LE







110



112



113



115



116



117



140



146



169



170



171



173



175



177



178

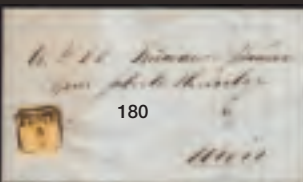

180



185



191













427

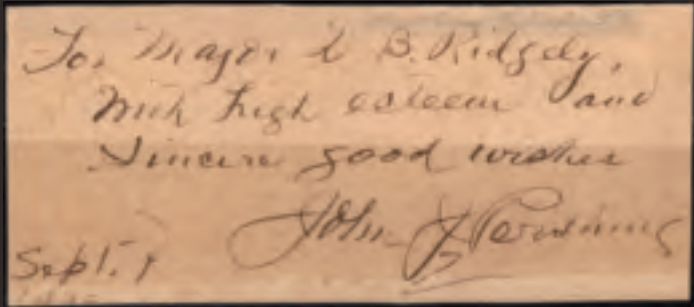

429



431



449



472



471



514



474



582



628



632



583



631



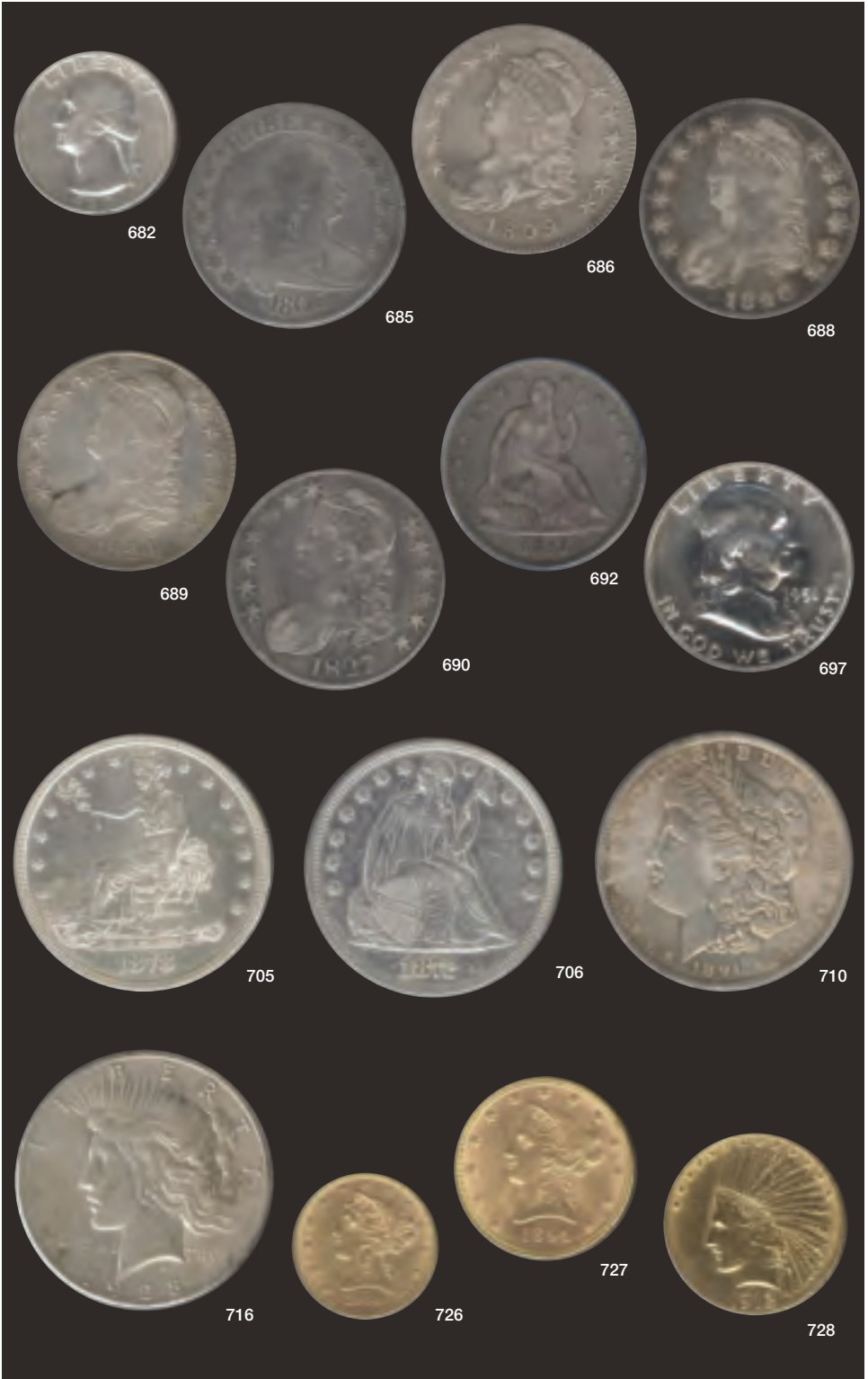

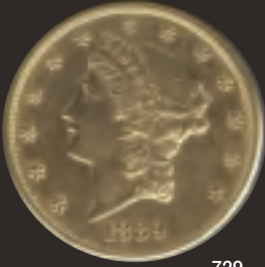

729



730

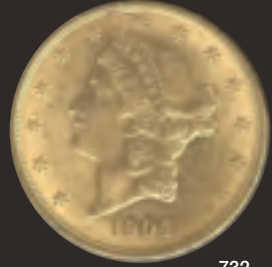

732



733



736



767



778



780



782



784



771



790



794





















LOT	U.S. COLLECTIONS & LARGE LOTS	VALUE		
629	Collection */O (100s) 1847-1965, regs, airs, S/D, dues, parcel, mounted in (2) Minkus albums, few empty spaces, incl Used #1, 2 faults, 15, 17, 26A, 30A, 36, 37, 71, 72, 77, 78, 112, 115, 116, 117, 119, 120, 121, 122, 152, 153, 154, 155, 162, 163, 166, 190, 191, 208, 217, 218, 229, 260, 262 CCr, 276, 276A, 423, 445, 446, 456, 460, C13 pair & C14 on Zepp cover, C15, E1-9, J1-7, J15-21, J22-28, J29, J58, J59, J60, Unused incl 156 thin, 257, 300-08, 386, 410-13, 419, 422, 437, 453, 461, 551-72, 573 RG, 581-91, 658-679, C1-6, C18, plus Used 315, 388, & Unused 348-51, 352-6, 387 which need Certs, cond varies, Avg to VF+, early faults & repairs to most sound, gen F-VF to VF, close review suggested!!!	EST	2,500-3,000	B
630	Collection */O (100s) 1851-1940s commems, regs, airs, officials, hinged on Scott pages, extensive collection filled w/ attractive & gen well centered sgls & sets, total CV over \$58,000, incl Unused 189, 191, 211, 215, 216, 218, 227, 228, 238, 239, 243, 249, 251, 253-6, 258, 259, 260, 261, 276A, 284, 285-90, 310, 311 DG, 341, 342, 348-50, 352-4, 382, 385-7, 392-6, 401-4, 419-21, 437-9, 468-76, 477, 551-73, 658-79, C1-6, incl Unused NG, 26, 71, 113-119, 145-6, 185, 186, 188 (2), 190, 219D, 240, 241, 291, 422, 423 RG, 440, incl Unused w/ faults 208, 229, 242, 244, 245, 261A, 278, 293, 478, 479, 480, C14, Used incl 69, 76, 77, 78, 100, 137, 139, cond varies widely, Avg, thins, faults (many only seen from back) to most sound, gen F-VF, well worth close review!!	EST WP	3,500-4,000	LE
631	FARLEYS Collection unused abt (210) #752-771 in PBKs, arrow blocks, ctr blocks, margin blocks, gutter blocks & related, most diff w/ few dupes & much in attached sets in album, gen VF & fresh!	EST P	750-1,000	A
632	WARREN G. HARDING Collection/accum #611 used abt (145) blocks incl margin Blk/4, centerline arrow etc, plus abt (55) PBKs & few misc/multiples, varied cond in stkbk binder, gen VF	EST P	600-1,000	A

### 3rd Session: Saturday, May 11, 2019 – 10 am ET

#### U.S. COINS

##### Half Cents

633	1825 C2 ANACS AU50 Details Corroded. Even medium-brown w/ small patches of darker color on the obv. This catalogue sees no sign of typical corrosion. An appealing coin. See for yourself!	EST	135-160	SE
634	1835 ANACS AU50. Nice even medium- to dark-brown.	EST P	110-135	SE

##### Large Cents

635	1794 Liberty Cap net AG. A solid obv w/ a clear date, but rev details are faint.	EST	160-200	SE
636	(4) incl 1795, 1796 Draped Bust, 1797, & 1798. All with some corrosion/defects but the important details show clearly enough. All are unattributed so good luck with the identifications!	EST	240-300	SE
637	(4) Draped Bust Lg Cents incl 1800 S-212 G, 1802 Stemless S-231 VG, 1803 S-260 G+, & 1806 S-270 G-. Nice chocolate brown coins w/ no significant problems. Inspect!	EST	300-350	SE
638	(7) Diff Draped Bust in a straight run 1800 to 1807 missing only the scarce 1804. Grades by wear would be G+ to perhaps F, but the coins have varying degrees of damage and a few may have been excavated. Still all important details show for proper identifications.	EST	240-300	SE
639	1802 Normal Date S-225 (R3) NGC VG Details Edge Damage. A very nice coin with the "edge damage" NGC refers to hardly noticeable, and may be the result of the mint-made rim cud below the date that identifies the variety. A really perplexing judgement on this coin by NGC.	EST	75-100	SE
640	1802 Stemless Wreath S-231 NGC VF20 Brown.	EST P	350-450	HWC-SE
641	(5) Diff Classic Heads incl 1808, 1810, 1812, 1813, & 1814. Most appear G to VG+ with the usual lightly corroded surfaces and other imperfections. Best to inspect.	EST	160-200	SE
642	1809 S-280 AG+ perhaps full Good. Color is even and rims are mostly complete. One of the scarcer dates among the classic heads!	EST	125-150	SE
643	1811 S-287. Fine detail a bit mushy so likely a net G+. Nice original color and presentable for a scarce issue.	EST P	140-180	SE
644	1813 Near Star S-293 nice orig VF by wear w/ a few rev corrosion spots by the rim K5-8, and some other very minor evidence of mishandling o/w very attractive and an excellent type coin for the more budget-minded collector. Inspect!	EST P	350-450	HWC-SE
645	1832 Large Letters N3 XF+ w/ a couple of obv scratches and a couple light corrosion spots mostly on the rev. Still a nice coin for eye-appeal.	EST	100-125	SE
646	1857 Large Date N-1 VF+ nice light brown w/ no problems.	EST P	115-140	SE
647	(83) 1816 // 1856 incl all dates within that range w/ some duplication. Housed in a Dansco 7099 album. Also incl are (2) Draped Bust cents and a Hard Times Token. Some nice, some not-so-nice, and everything in between. (Note: Coins do not necessarily represent the varieties shown in the Dansco album.)	EST	700-800	B

##### Indian Cents

648	1866 XF or better detail cleaned. Still attractive w/ even orange color. Inspect!	EST P	120-145	SE
-----	---	-------	---------	----

LOT	U.S. COINS	EST P	VALUE	
649	1869 VF perhaps slightly better by wear. Handsome original and a nice coin except for a small (1mm) but deep rev gouge just right of the E in ONE. Certainly an ok coin for the right collection and worth review.	EST P	160-200	SE
650	(3) incl 1878 Unc Details but w/ dark toning (sharp strike suggesting this coin may be a mishandled proof), 1894 AU+ brightened, & 1895 Unc Details but cleaned (also two small obv rim defects @ K6.)	EST	170-210	SE
651	1908-S NGC Fine-12. Even light brown.	EST	85-110	SE
652	(400) Indian Cents loose 1859 // 1909 avg circ. Abt 25% pre-1900.	EST	150-200	B
653	(8) Diff 1889 // 1907 all AU to MS60+ w/ some red showing. A couple have unoriginal surfaces but the lot is sound. Inspect for a better look.	EST	125-150	B
<b>Lincoln Cents</b>				
654	1909-S VDB NGC AU53 Brown. The Lincoln series classic! Nice even chocolate brown w/ bold "VDB" letters on the rev. They can sometimes be a bit mushy and indistinct, but on this coin they show very clearly. Inspect!	EST P	800-950	HWC-SE
655	1914-D nice VG even light brown. Attractive coin.	EST P	100-125	SE
656	1931-S MS63 Red Brown. Very appealing and just shy of full red.	EST P	125-150	SE
657	(3) Diff all graded NGC MS67 Red incl 1937, 1941, & 1948-S. Outstanding eye appeal!	EST	260-300	SE
658	(3) Diff D-Mint all graded NGC MS67 Red incl 1942-D, 1944-D, & 1945-D. Lovely burnt-orange originals!	EST	240-280	SE
659	(316) 1909 // 2014-S w/ many proofs after 1968 in a Dansco 8100 missing only 09-S VDB, 14-D, & 31-S. Earlies mostly low- to mid-grade circ w/ a few better. Among the early S-Mint coins are 11-S, 14-S, & 15-S all F+ or better. Mostly unc or nearly so after 1940. Worth inspection!	EST	300-400	B
<b>Two Cent Pieces</b>				
660	1865 Proof NGC PF 64 BN (early generation holder.) Very sharply struck w/ exquisite detail.	EST P	325-375	HWC-SE
<b>Buffalo Nickels</b>				
661	1916-S NGC AU58. No discernable wear & nice surfaces.	EST	115-140	SE
662	1919-S ANACS AU55 (old holder) nice even color and ample detail for this scarce issue notoriously weakly struck, particularly on the reverse.	EST P	280-350	HWC-SE
663	1920 NGC MS62 & 1935-S PCGS MS64 (OGH) Both coins exhibit full brilliance.	EST	110-135	SE
664	1924-S VF+ lovely original w/ a fully XF obv. The rev has a full horn despite the overall weakness that plagues the middle date mintmarks of this issue.	EST P	400-500	HWC-SE
665	1925 NGC MS64. Great strike for a 1925!	EST	100-125	SE
666	1928 PCGS MS66. A lustrous sparkling gem. Worth review!	EST P	450-525	HWC-SE
667	1935-D PCGS MS65. Lovely coin for a very poorly struck date.	EST P	200-240	HWC-SE
668	1938-D over S PCGS MS66. A beautiful golden-toned gem!	EST P	150-180	SE
<b>Jefferson Nickels</b>				
669	(210) in a complete set 1938 // 2011-S in a Dansco 8113 album. A few circ but incl many nice unc among the earlies, and all the proof issues after 1968. Worth inspecting.	EST	125-150	B
<b>Half Dimes</b>				
670	1837 Seated No Stars Obv w/ Small Date AU. Surfaces appears unoriginal but the coin has excellent detail and nice even grey color. Great type coin!	EST P	240-280	SE
671	1854 Unc w/ medium toning throughout & 1860-O AU+ Detail lightly cleaned but still nice.	EST	200-240	SE
672	1862 MS60+ w/ light even natural toning.	EST P	115-140	SE
<b>Bust Dimes</b>				
673	1829 VF++ Beautiful even grey original.	EST P	200-240	SE
<b>Seated Dimes</b>				
674	1887 Unc. A lovely MS63 but for a small semi-circular mark on Liberty's legs that is only truly visible w/ magnification. Still a nice coin.	EST P	110-135	SE
<b>Barber Dimes</b>				
675	(73) Diff 1892 // 1916-S in a Whit 9117 album missing only 95-O. Grade range AG to VF but most are G to F.	EST	260-300	B
<b>Mercury Dimes</b>				
676	1939-D NGC MS67 Full Bands. (Early generation holder.) A pure white beauty w/ great detail.	EST P	120-145	SE
677	1944-D NGC MS67 Full Bands (early generation holder.) White w/ a small lightly toned area on the obv. Detail about as good as it gets for this series.		105-120	SE
<b>Roosevelt Dimes</b>				
678	(221) Diff in a complete set 1946 // 2014-S in a Dansco 8125. Earlies are circ but later are all nice unc and proof incl all the silver proof issues after 1992. Also incl are a few after 2015. Inspect!	EST	100-125	B
<b>Twenty Cent Pieces</b>				
679	1875 AU+ Detail but the coin has had a light whizzing. Still ok for a scarce date in the series.	EST P	260-300	SE
680	1876 Unc Detail but hairlined from a rather harsh cleaning. Somewhat re-toned. Razor-like detail indicates that this coin may be a proof. In any event, a rare offering.	EST P	280-350	HWC-SE



LOT	U.S. COINS	EST P	VALUE	
<b>Bust Quarters</b>				
681	1805 Browning-3 nice G+ original w/ some areas of weakness around the periphery. An opportunity presents itself here because draped bust quarters are seldom offered.	EST P	350-450	HWC-SE
<b>Washington Quarters</b>				
682	1932-S AU likely brightened at one time still ok.	EST P	110-135	SE
683	1952 BU Roll (40 coins) all blast white except the end coin which has beautiful toning. Seldom offered and worth consideration.	EST	280-325	HWC-ROLL
684	1964-D (2) BU Rolls blast white except for the end coins.	EST	250-280	B
<b>Bust Halves</b>				
685	1806 Pointed 6 w/ Stems O-120 (R3) G+. Cleaned long ago but ample detail for the grade.	EST P	160-200	SE
686	1809 O-108 IIIIIII Edge XF Detail perhaps better. Attractive even light grey color. Residual hairlines do show likely from earlier mishandling or cleaning. Still ok for a scarce variety.	EST P	325-450	HWC-SE
687	1818 O-112 (R1) Fine w/ minor obv rim issue at K9 & 1819 O-111 (R2) Fine+ lovely original.	EST	140-180	SE
688	1820 Curl Base 2 Small Date O-103a (R2) lovely VF original. Bold die crack shows on the lower right of the obv, diagnostic for the variety.	EST P	180-230	SE
689	1824 O-112 (R4) VF+ perhaps better (the rev is stronger). Scarce variety as well. Review!	EST P	125-150	SE
690	1827 Sq Base 2 O-106 (R2) XF.	EST P	110-130	SE
691	1834 Sm Date & Letters O-116 (R1) VF by wear w/ mottled rev color, & 1835 O-107 (R1) XF+ w/ some light obv rim imperfections, still ok.	EST	125-150	SE
<b>Seated Halves</b>				
692	1863 ANACS EF40. A choice original Civil War coin w/ beautiful medium-grey color.	EST P	240-280	SE
<b>Barber Halves</b>				
693	(58) Diff 1892 // 1915-S in (2) Whit albums 9420 & 9421. Very few AG coins, most are full-rim G or better to perhaps VG+. No really scarce issues but a solid number of semi-keys are represented. A nice offering!	EST	600-750	B
<b>Walking Liberty Halves</b>				
694	1941-D PCGS MS64 & 1942-D PCGS MS63 (1st Gen "Rattler" holder) both pure white and flashy!	EST	120-145	SE
695	(20) 1936 // 1946 nice coins most F+ or slightly better.	EST	110-135	HWC-ROLL
696	(62) Diff 1916 // 1947-D in a nearly complete set missing only 16-D, 21, & 21-D housed in a Dansco 7160. Earlies mostly G-VG, latters a bit stronger. Highlights: 16-S G, 37-S XF, 38-D nice Fine. Worth inspection.	EST	450-575	B
<b>Franklin Halves</b>				
697	1951 Gem Proof white w/ satin luster. Beautiful!	EST P	230-280	SE
698	(3) Proofs 1953, 1954, & 1955 all pure white gems.	EST	160-200	SE
699	(8) Proofs in a straight run 1956 thru 1963. Gem coins white and flashy!	EST	230-270	SE
700	1960 BU Roll (20 coins) Frosty uncs predominantly white w/ moderate bagmarks.	EST	200-250	HWC-ROLL
701	(35) Full set 1948 // 1963-D in Whit folder. Earlies avg VF, latters better.	EST	230-280	SE
702	(35) Complete BU Set 1948 // 1963-D in a Littleton LCA6 album (proofs not included.). All nice Unc coins predominantly white.	EST	450-550	B
<b>Kennedy Halves</b>				
703	(2) 1964 BU Rolls (40 pieces total) all blast white!	EST	230-270	B
704	(160) Diff in a complete set 1964 // 2012-S incl all proof, SMS, & silver proof issues in a Dansco 8166 album. All nice BU and proof coins!	EST	250-300	B
<b>Seated Dollars</b>				
705	1872 XF brightened o/w no real issues.	EST P	350-400	HWC-SE
<b>Trade Dollars</b>				
706	1878-S Trade \$1 XF+ brightened w/ some residual hairlines o/w ok.	EST P	160-200	SE
<b>Morgan Dollars</b>				
707	1882-S & 1884-O both NGC MS64 pure white and frosty!	EST	90-115	SE
708	1883-CC GSA MS63 white.	EST	170-210	SE
709	1884-CC GSA MS60+ white.	EST	160-200	SE
710	1891 MS63 w/ lovely light champagne toning on the obv. Pretty!	EST P	110-135	SE
711	(4) Diff S-Mint incl 1878-S thru 1881-S all frosty MS60+ w/ lovely light original toning mostly around the periphery. Pretty coins.	EST	125-150	SE
712	(10) 1881-O // 1889 w/dup all AU or better some cnd/impaired.	EST	180-230	HWC-ROLL
713	(6) Diff P-Mint commons 1886 // 1897 avg grade MS60+ a couple w/ moderate toning.	EST	160-200	SE
714	(20) 1921 Morgan most mintmarked avg circ some cleaned.	EST	280-350	HWC-ROLL
<b>Peace Dollars</b>				
715	1928 AU Detail. This coin has all the diagnostics of a genuine 1928 Peace Dollar, but is has been polished to the point that some fine detail has been removed. Still pure white and ok for the right set.	EST	125-150	SE

LOT	U.S. COINS		VALUE	
716	1928 AU nice original w/ no problems.	EST P	210-250	SE
717	(20) 1922 // 1925 avg circ F to AU+.		290-350	HWC-ROLL
718	(20) 1922 // 1925 all AU+ (slider uncs.)	EST	350-400	B
719	(20) 1922 // 1935-S "culls" in the sense that most are cleaned nicked or edge-damaged. Inspection recommended.	EST	270-325	HWC-ROLL
<b>Mixed Morgan &amp; Peace Dollars</b>				
720	(18) 1879 // 1926-S w/ minor dup wide grade range G/VG to AU+	EST	260-300	B
721	(18) 1881 // 1925 w/ dup wide grade range but many XF or better.	EST	280-325	B
722	(8) 1885 // 1925 w/ minor dup all MS60 to MS63. Some very attractive coins among those offered in this lot.	EST	200-240	SE
<b>U.S. Type Coins</b>				
723	(25) Diff Ind 1c thru lke \$1 in a custom frame. Incl over \$3 face 90%, plus Morgan & Peace Dollars. Inspect!	EST	80-100	HWC-FLAT
724	(3) incl 1865 Two-Cent AU+ Detail whizzed, 1887 Liberty 5c AU58, & 1872 Seated Half Dime Unc Detail lightly cleaned. Despite the problems, these coins are still appealing.	EST	200-250	SE
<b>U.S. GOLD</b>				
<b>\$5 Gold</b>				
725	1880-S Liberty AU. Appears lightly polished but still quite attractive.	EST	300-350	SE
726	1900 Liberty AU. Lovely coin w/ no problems. Excellent for type!	EST P	300-350	SE
<b>\$10 Gold</b>				
727	1894 Liberty AU+ attractive.	EST P	600-700	HWC-SE
728	1912 Indian AU Details but lightly polished w/ a small obv scratch on Liberty's face o/w sound.	EST P	625-700	HWC-SE
<b>\$20 Gold</b>				
729	1889-S Liberty Unc Details but lightly polished. Still a nice example.	EST P	1,250-1,400	HWC-SE
730	1896 Liberty MS60 lustrous and attractive.	EST P	1,250-1,350	HWC-SE
731	1900 Liberty AU+.	EST	1,200-1,300	HWC-SE
732	1904 Liberty MS60+ original w/ minimal marks. Lovely coin!	EST P	1,250-1,350	HWC-SE
733	1908 No Motto St Gaudens AU+. Perfect coin for the grade.	EST P	1,250-1,350	HWC-SE
734	1924 St Gaudens AU+. Graded conservatively. No discernable wear an no problems.	EST	1,250-1,350	HWC-SE
<b>U.S. COMMEMORATIVE COINS</b>				
<b>Silver Commems</b>				
735	(20) Columbian Halves both 1892 & 1893 most VF+ to AU originals.	EST	150-200	HWC-ROLL
736	PILGRIM Tercentenary (1921) AU50+	EST P	135-160	SE
<b>Modern Commems</b>				
737	Olympic (1984 Los Angeles) 3-Coin Proof Set incl (2) Silver Dollars and a \$5 Gold in orig GI pack. (.2419 ozt AGW)	EST	300-350	SE
738	Statue of Liberty (1986) 3-Coin Proof Set incl the \$5 Gold in GI pack. (.2419 ozt AGW)	EST	290-350	SE
739	(2) Olympic \$10 Gold Eagles 1984-S & 1984-W both proof housed in the orig US Mint box (intended for only one coin.) Each coin is .48 ozt for a total of .96 ozt AGW. Nice presentation!	EST	1,050-1,200	HWC-SE
<b>MODERN AMERICAN EAGLES</b>				
<b>Gold Eagles</b>				
740	2009 1oz. A mark-free gem.	EST	1,150-1,250	HWC-SE
<b>SILVER COINS</b>				
<b>40% Silver</b>				
741	\$50 face Half Dollars 1965 // 1969-D most circ w/ a few unc.	EST	170-210	B
742	\$100 face Half Dollars 1965 // 1969-D most circ w/ a few unc.	EST	350-425	B
<b>90% Silver</b>				
743	\$10 face in a roll of 1964 Kennedy Halves most unc w/ a bit of toning.	EST	115-135	HWC-ROLL
744	(152) Assorted Dimes 1916 // 1964-D in (3) Whit folders.	EST	150-180	B
745	\$20 face Liberty Walking Halves most 1936 - 1946 avg circ.	EST	230-270	B
746	\$20 face Franklin Halves avg circ.	EST	220-260	B
747	\$25 face Dimes mostly Roosevelt avg circ.	EST	260-300	B
748	\$30 face Quarters mostly Washington avg circ.	EST	300-350	B
749	\$30 face Mercury Dimes avg circ.	EST	300-350	B
750	\$35 face Half Dollars mixed Franklin & Kennedy avg circ.	EST	350-400	B
751	\$40 face Quarters mostly Washington avg circ.	EST	400-450	B
752	\$50 face Half Dollars mixed Liberty Walking & Franklin avg circ.	EST	500-600	B

LOT	U.S. MINT SETS & PROOF SETS	EST	VALUE	
<b>Mint Sets</b>				
753	1955 Mint Set in commercial packaging. Nice original coins.	EST	115-140	SE
754	1958 Original Double Set in GI pack. Coins are housed in the original cardboard stay, the outer env has been replaced.	EST	170-200	SE
755	(6) Diff in a straight run 1959 // 1964 in orig GI pack.	EST	150-180	B
756	(47) Diff in a straight run 1965 // 2014 missing only 2011 & 2012. (Note: there are (2) 1970 sets both large date.)	EST	220-260	B
<b>Mint Products</b>				
757	(20+) Assorted Mint Issues incl \$215 face value in machine-wrapped statehood quarter rolls, plus 2008 P&D Kennedy Halves, roll of Native America \$1 (all rolls are Unc.) Also other statehood sets, sev Bald Eagle (2008) & Lincoln (2009) \$1 commems, 2008 Silver Proof Set, & a bit more. Need inspection.	EST	280-325	B
<b>Proof Sets</b>				
758	(2) 1954 in original grey boxes. Light toning on some coins.	EST	135-160	B
759	(9) in a straight run 1956 // 1964 all in orig GI pack (fresh). 1956 set has some toning from a puncture in the cellophane.	EST	150-180	B
760	(8) in a straight run 1957 - 1963 incl the 1960 Small Date Set. Bright coins in original GI pack except the 61 & 63 sets are missing the outer env.	EST	135-160	B
761	(33) 1964 // 1988 various years in 1 to 3 count of each all in orig GI pack. (Bonus: (7) GI pack Mint Sets 1965 // 1975)	EST	160-200	B
762	(46+) Diff incl straight run 1968 // 2014 missing only 2011 & 2012.all in orig GI pack. (Bonus: 6 Diff statehood quarter sets 1999 // 2007) (Notes: 2007 Set missing the Pres \$1. There are (2) 1981.)	EST	280-325	B
763	(17) Diff Silver Sets in a straight run 1992 // 2004 all in orig GI pack. Bonus: 2004 thru 2008 Silver Statehood Quarter Sets (5).	EST	300-350	B
764	(8) Diff Silver Sets incl 2005 // 2010, plus 2013 & 2014 all in orig GI pack.	EST	260-300	B
765	(9) Diff Silver Sets incl 2000, 2003, 2004, 2005, 2006, 2007, 2009, 2010, & 2011 all in orig GI pack.	EST	250-300	B
<b>Mint Sets / Proof Sets</b>				
766	(27 total sets) incl assorted Mint Sets 1965 // 1987 w/ dup, Proof Sets 1990 // 2002 w/ dup, plus Silver Proof Sets of years 2006, 2007 (2), & 2009. Some of the mint sets are out of GI pack. Proof Sets are sound.	EST	200-240	B
<b>MEDALS &amp; TOKENS</b>				
<b>Medals</b>				
767	1981 American Arts Commemorative Series One-Ounce Gold Medallion for author Mark Twain. (1 ozt AGW housed in the orig US Treasury cache.) This series, produced by the United States Mint from 1980 to 1984, also honors singer Marion Anderson, painter Grant Wood, and poet Robert Frost, among others. All were struck at the West Point Bullion Depository.	EST P	1,150-1,300	HWC-SE
768	1981 American Arts Commemorative Series Half-Ounce Gold Medallion for author Willa Cather. (.5 ozt AGW housed in the orig US Treasury cache.) This series, produced by the United States Mint from 1980 to 1984, also honors author Mark Twain, painter Grant Wood, and poet Robert Frost, among others. All were struck at the West Point Bullion Depository.	EST	575-650	HWC-SE
<b>Tokens</b>				
769	(2) Conder Halfpenny Tokens Dalton & Hamm - 35 (1794) Suffolk - Ipswich w/ Edge: Milled NGC Unc Details - Obv Spot Removed. Glossy surfaces w/ some red. Also, Dalton & Hamm - 464 NGC AU Details Surface Hairlines. An undated 1790s issue "John Wilkinson Iron Master" Plain Edge. Natural-looking red color.	EST	75-100	SE
770	Conder Halfpenny Token Dalton & Hamm - 396 (1791) Angelsey w/ Edge: Payable at Lancaster NGC MS63 Brown.	EST	85-120	SE
771	Encased Postage Ayer's 3¢ (EP15) F+, Burnett's 1¢ (EP-52) F w/ small hole in mica and some corrosion. Also incl 3¢ fractional currency (F-VF) & \$1 1935-D silver certificate (F). (Cat \$850)	EST P	250-400	SE
<b>U.S. CURRENCY</b>				
<b>Colonial Currency</b>				
772	(4) Diff of the Mass 5/5/1780 issue incl MA-278, MA-279, MA-281, & MA-283. Sound notes F thru XF but all punch cancelled.	EST	100-125	SE
<b>Obsolete Currency</b>				
773	1863 State of South Carolina 5-Note Fractional Set incl 5c, 10c, 15c, 50c, & 75c denominations. The 10c & 15c are impaired (small holes & tears), the rest are sound F/VF notes.	EST	125-150	SE
774	(16) Assorted Merchant Scrip notes incl Wade Cross & Sons (Racine OH), The Canaan Coal Co (Canaanville OH), 1860's remainders of Sutler's Office 6th Regiment Ohio Volunteers, & Eastman College Bank. All nice crisp CU notes!	EST	120-145	SE
775	(5) Remainders of The Manhattan Silver Mining Co. \$5, \$10 (2), & \$20 (2). all colorful CU. One of the \$20's is graded PMG Gem Unc 65 PPQ! A nice group.	EST	125-150	SE
776	(10) Assorted incl Washtenaw MI, Manhattan OH, Bank of America Georgetown DC, State of Alabama, North Carolina, & Mississippi, plus Virginia Treasury Notes. Nice grouping!	EST	135-160	SE

LOT	U.S. CURRENCY	VALUE	
<b>Fractional Currency</b>			
777	(3) notes of Fractional Currency, incl 10¢ 5th Issue red seal thin key abt UNC (Fr #1265); 25¢ 4th Issue smaller red seal EF (#1307) and 25¢ 5th Issue short key abt UNC (#1309); 10¢ no margin at L, others 4-margined	EST WP	200-300 SE
<b>U.S. Large Size Currency</b>			
778	1886 \$1 Silver Certificate "Martha" F-218 s/n B41597626 Fine. Nice corners and excellent centering.	EST P	260-300 HWC-SE
779	1899 \$2 Silver Cert F-256 (c. 1917) S/N M93659928 G+ w/ some rev soiling still ok for the grade.	EST	90-115 SE
780	1907 \$10 Red Seal Legal Tender F-91 s/n K35876585 VG+.	EST P	100-125 SE
781	1918 \$1 FRBN (St Louis) F-730 S/N H2220449A VG	EST	100-125 SE
782	1922 \$10 Gold Cert F1173 s/n H41544160 VG no problems.	EST P	110-135 SE
783	1922 \$20 Gold Cert F-1187 s/n K23273572 PCGS F-15.	EST	150-180 SE
<b>U.S. Small Size Currency</b>			
784	1928 \$1 Red Seal F-1500 CU 60+ perhaps better. Somewhat wide top and right face margins o/w sharp corners, pure white, and no issues at all. Nice example of this rather scarce issue!	EST P	300-350 HWC-SE
<b>U.S. COIN ACCUMULATIONS</b>			
<b>U.S. Coin Accumulations</b>			
785	Binder of 2x2s w/ (240) coins marked retail over \$500, incl (180) Indian Head & Lincoln cents, mostly Wheat, many UNC; \$12 FV in silver dimes, quarters, halves & dollars (2 Morgan, 2 Peace); plus (20) tokens; well circ to UNC	EST	200-250 L
786	Lot of modern material incl 2014, 2015, & 2016 Proof Sets, plus rolls of bicentennial coins, Sacagewea Dollars, wheat cents, proof coins, & more. Needs inspection!	EST	210-250 B
787	Balance lot containing an old-fashioned coin collection of Whit albums of Linc 1c, Buff 5c, Merc 10c, Wash 25c, Ike \$1 Consec S/N \$2 FRN's, a Ser 1914 \$5 FRN (Clev), Mint/Proof Sets, & more. (Over \$23 face 90% silver.) Needs inspection.	EST	350-400 B
<b>U.S. &amp; Foreign Coin Accumulations</b>			
788	Our traditional office mystery box! All sorts of coins, tokens & what-not, incl many souvenir products (Postal Commemorative Society, U.S. Mint, others); also some Mint proof sets (mostly common years, both in & out of original packaging), Bicentennial & Statue of Liberty related coins, proofs, tokens; some silver noted throughout (1968-70 proof sets), commemorative silver halves, old Whitman folders of Jefferson nickels & others, colored coins, lots of Ikes, SBA sets from Mint, Kennedy Halfs, some foreign proof sets w/ silver & loose foreign change, more; a real grab-bag	EST	400-500 L (2)
<b>ANCIENT COINS</b>			
<b>Ancient Coins</b>			
789	(3) incl a minor bronze Roman coin, a bronze Greek coin Sear 3642 identified, and a very nice Greek silver Drachm identified as Macedon Alexander the Great 332 - 323 BC.	EST	160-200 SE
<b>WORLDWIDE COINS</b>			
<b>Africa Coins</b>			
790	Italian Eritrea 1918 silver Tallero, 510,000 mintage, KM #5, VF	EST P	80-120 SE
<b>WW Crowns</b>			
791	(9) 20th Cent silver crowns: Australia KM#34 1937 crown XF; Czechoslovakia 1955 50k & 100k #44-45; GB 1935 KGV anniv #842; Netherlands 1939 20g #165; New Zealand 1953 coronation crown (CuNi); Panama 1931 & 1934 1 balboa #13; Romania 1941 500 lei commemorative #60; gen F-VF condition	EST WP	150-200 B
792	(12) pre-WWI crowns: Austria "1780" Maria Theresa thaler, appears older; Belgium #24 5fr 1868 type A & 1873 A; Brazil #368.1 960r 1826 R; Hungary #489 5k 1907; Milan #239 1793 M; Naples #370 120gr 1855; Peru #142.3 8r 1838; Prussia #536 5m 1913; Russia #59.2 1896 one star, #59.1 1898 two stars; Spain #466.3 8r 1815 GJ, #688 5p 1885 (85) (punched for jewelry); Wurttemberg #632 5m 1907; conditions from moderately worn F to VF+	EST WP	300-400 B
<b>Foreign Silver Coins</b>			
793	Mexico 1789 Milled Dollar 8 Real XF white. Well struck. The obv has a few file marks some obscuring the date. Still ok. KM107	EST	75-120 SE
<b>Foreign Gold Coins</b>			
794	France 1852-A 20 Franc ANACS AU58. (Cat \$950 Unc) .1867 ozt AGW	EST P	270-325 SE
795	Great Britain 1910 Half Sovereign AU+ (ex. jewelry) w/ chain loop and jump ring still attached @ K12 (easily removable). Despite being ex. jewelry, this piece is only lightly abraded and quite attractive.	EST	140-180 SE
796	Great Britain Sovereign 1896 XF+ (ex. jewelry) w/ chain loop still attached @ K12 (removable).	EST	280-350 SE

LOT	WORLDWIDE COINS	VALUE	
<b>Foreign Coin Accumulations</b>			
797	Disorganized accum from estate, incl US silver dimes (\$8.20 FV) and quarters (\$3.50); official year sets (GB 1980s, Israel), produced circ sets, medals, gen 20th Cent WW coins in 2x2s, big bag of loose or in flaps, few WW banknotes, more; noted some FV US & Canada, even a few other silver coins; a real grab bag	EST	200-250 L
798	Binder of 2x2s w/ (240) WW 20th Cent coins IDed by country & year, mostly commons from wide variety of countries; plus 10 lbs. more WW coins in Crown Royal felt bag!	EST	200-300 L
799	Several (1000) WW coins, abt half in 2x2s IDed by country & type, appears to be mostly 20th Cent, incl large groups of France, Germany, Austria, Japan, Mexico, Israel, Denmark; also some euro cents, Lincoln cents, GB thruppence and sixpence coins, plus cloth bank bag of unsorted WW coins	EST	300-400 L
800	(1,500+) WW mixed countries Afghanistan thru Italy in labeled 2x2's in a binder. Mostly 20th Cent minors perhaps a small amount of silver mixed in. Huge selection and variety!	EST	240-300 L
801	(1,200+) WW mixed countries Jamaica thru Yugoslavia labeled 2x2's in a binder. Mostly 20th Cent minors perhaps a small amount of silver mixed in. Huge selection and variety!	EST	220-260 L
<b>WORLDWIDE CURRENCY</b>			
<b>Foreign Currency</b>			
802	Collection abt (400) Bknts, crisp, uncirculated notes, various countries, note Canada, BWI, Bermuda, Scotland, other British Common, Africa, Iraq (Sadam Hussein) etc, VF collection	EST	400-500 B
803	Fleetwood "Most Treasured Banknotes" album w/ (46) diff UNC notes 1970s-80s; additional (288) in photo album, incl circ & UNC WW notes incl Turkey, Latin America, Poland, former USSR, more; great selection little to no dup	EST	200-300 L
<b>NUMISMATIC SUPPLIES</b>			
<b>Numismatic Supplies</b>			
804	(2) Boxes of supplies new and used. Wrappers, folders, albums, Capitol cases, books, reference, etc.	EST	50-75 L (2)
<b>COUNTRIES OF THE WORLD</b>			
<b>AITUTAKI</b>			
805	99a * VF H pair normal & (1) w/ no period after "Ava"	CV P	183.00
<b>ALBANIA</b>			
806	8 * VF H 20 pi blue black Eagle Ovpt, signed 3x	CV P	500.00
807	C15-C21 O VF Used 1928 Trans Adriatic Flight ovpts	CV P	382.50
<b>ANDORRA-SPANISH</b>			
808	13-24 * F-VF Scarce complete set of (12), 5c to 10p w/ control number "A000,000" indicating specimens, 2c w/o number as issued; full OG H, typical centering for issue, F-VF	EST P	400-500
809	"Republica de Andorra" stamps of private origin c.1890, listed by Dallay, incl imperf blocks (of 4, 6, or 8) of 5c, 10c, 15c, 20c, 25c, 40c, both shades 75c, 1p and 2p; also gutter block of 15c; NGAL gen F-VF	EST WP	150-200 LE
<b>ANGOLA</b>			
810	Collection (100s) */O 1870 to 1970 on Scott pages incl used #2, 5, 243-62, 274-92, 333-355 & unused 10, 12, 13, 15, 61-66, 68-69, 70-82, 113-117, 165, 184-207, C1-9 & others, gen F-VF H	EST WP	200-250 LE
<b>ANTIGUA</b>			
811	21-30 * F-VF H 1/2p to 5sh KEVII	CV P	388.75
812	42-57 VF H KGV definitives	CV P	261.00
813	Small selection of various better sets & sgls on IDed cards incl used #11, 17, 28, 38 & unused 38, 41, 42-57, Anguilla 464-79 & Barbuda 857-64 & others, mixed cond faults to F-VF H/NH	EST	100-150 SE
814	Unused collection (100s) to the late 1970s on Scott pages incl #2, 5, 6, 19, 20, 31-38, 56-57, 58-67, 77-80, 84-95, 107-21, 167-82, 241-57 & others gen F-VF H/NH	EST	175-225 LE
<b>ARGENTINA</b>			
815	88 * F H 20p Admiral Brown	CV P	500.00
816	Small selection of better on IDed cards incl used #11, 13, 15 & unused 31, 66, 338, 548, 627, C31-34 & others, cond varies faults to F-VF H/NH	EST	100-150 SE
<b>ASCENSION</b>			
817	1-9 * VF H Overprints	CV P	438.00
<b>AUSTRALIA</b>			
818	4 O F-VF Unusual Blk/4 tied on small piece 31/2 margins just in at TR	CV P	400.00
819	44 O F-VF Sydney cancel 5sh	CV P	300.00
820	55 O VF Light cancel, 10sh Kangaroo	CV P	300.00
821	76a ** F-VF NH Perf 14 variety	CV P	275.00

LOT	COUNTRIES OF THE WORLD	VALUE		
822	218-221 ** VF NH Coat of Arms, high values	CV P	278.50	
823	365-379 ** VF NH Definitives	CV P	250.80	
824	J24a O F Used 1p Postage Due, Perf 11 variety RARE!	CV P	1,150.00	
825	J64-J80 * F-VF H Postage Dues	CV P	400.50	
826	Mostly unused accum (100s) on Scott IDed cards incl #1-2, 34-36, 49, 51, 118, 147-49, 159-61, 163-65, 292-303, 331, 554-79, C1-5, L8-18 & others, gen F-VF H/NH	EST	150-200	B
827	Collection (100s) */O 1913 to 1990s on stock pages in a binder incl used #1-8, 10-11, 31a, 45-51, 142-49, 179, 187, 218-21, 378, O4-5 & unused 154, 313-31, J83, J86-92, L8-18 & others, mixed cond faults to F-VF H	EST	150-200	A
828	Unused accum dozens of prestige bklt's mainly containing 45¢ to 60¢ values all from the 2000s, gen VF NH (Face A\$500)	EST	150-200	B
829	Unused accum from The 2000s mainly 45¢ to \$1 values incl many bklt's incl some prestige, plus Blk/4, S/S & mini sheets, gen F-VF NH (Face Over A\$510)	EST	150-200	B
830	Dealers stock (100s) */O 1920s to 1990s w/ dup in (2) counter books incl used #142-44, 151, 152-54, 179 (2), 184-87, 218-21 (4), OB100 & unused 141, 163-65, 218-20, 374-79, 412-17, C1-4, O10 & others w/ many post 1980 sets S/S & bklt's, gen F-VF H/NH	EST	200-250	B
831	Selection dozens of mainly better on cards incl used #52, 127, 166-79 & unused 18, 33, 38, 39, 46, 47, 48a, 54 NG, 144a, 218-21, 71-80, J86-95 & others, cond varies gen F-VF H	EST	200-250	SE
<b>AUSTRALIAN STATES</b>				
832	Accum dozens */O mostly diff on Scott IDed cards incl used Tasmania #6, 15, New South Wales 24 (3), 27, 32-34, 58, 85, 101 & unused 81, O28, Queensland 96, 97, 98-100, 122, Victoria 147-49, 174, 176a, 177, 178, S Australia 51 & others, cond varies few faults to F-VF H	EST	150-200	SE
833	Selection dozens */O mainly better on cards some mis IDed but incl unused Queensland #52, 75, 79, Victoria J7 & used W Australia #14a, 26, Victoria 2, 7, NSW J8a & many others, mixed cond faults to F-VF H	EST	150-200	SE
834	Collection (100s) mainly used on stock pages incl NSW #14, 29b, 33, 44, 58, 105, 107, B1, J7, Queensland 82, 83, S Australia 2, 128, Tasmania 11, 15, 60, Victoria 16, 17, 121, B1 & many more, cond varies faults to F-VF H	EST WP	250-300	LE
<b>AUSTRALIAN STATES-QUEENSLAND</b>				
835	77 * F-VF H 10sh Brown	CV P	275.00	
<b>AUSTRIA</b>				
836	121-127 ** VF NH engraved 50h to 10k	CV P	784.75	
837	128-144 * VF H Birthday Jubilee	CV P	472.60	
838	128-144 ** F-VF NH Jubilee set, 2h one pulled perf, 10k cloudy spot on gum	CV P	1,050.00	LE
839	128-144 * F-VF H Birthday Jubilee #128-141 NH, 142-144 LH, #142 several blunted perfs at T	CV WP	634.50	
840	164-167 ** VF NH 2k to 10k High Values 50	CV P	475.00	
841	380 ** VF NH, 10s Dollfuss, tiny guarantee mark on back at LL	CV P	1,100.00	
842	380 * VF LH Dollfuss	CV WP	725.00	
843	380 * VF LH 10s Dollfuss	CV WP	725.00	
844	380 O VF Dollfuss, genuine Vienna pmk, undated VOB Cert	CV P	725.00	SE
845	424-427 * VF+ H w/ previous ovpt set 1m to 5m values as well	CV P	273.00	
846	424-427 ** VF NH Styrian high values, signed	CV P	650.00	
847	520-556 ** F-VF+ Costumes NH complete set	CV	292.00	
848	B87-B92 ** VF NH Rotary Club ovpts	CV P	550.00	
849	B110, B111a O VF Both WIPA single stamps w/ part show cancel	CV P	625.00	
850	B171, Michel VI ** VF NH Unissued 5g + 3g Black Olive, showing SS lightning bolts striking map of Austria	CV P	1,050.00	
851	C12-C31 ** VF NH Pilot & Crane airmails	CV P	325.00	
852	C54-C60 ** VF Birds, cheaper 20s NG, others fresh NH	CV P	332.60	
853	C54-C60 ** VF NH Birds	CV P	332.60	
854	NE1 ** VF NH Blk/6 Special Delivery	CV WP	1,140.00	
855	NJ1-NJ7 O F-VF Each tied on small piece by Trieste cds	CV P	732.95	
856	NJ8-NJ16 ** F-VF NH BK4 Italian Occupation Postage Dues	CV P	1,818.00	
857	Stk bk w/ NH Blks of commems & a few defins from 1987-92, total face value OS 2300+ (demonetized in 2002), fresh, attractive, VF	EST	100-150	A
858	Used collection in Borek album to 1937, incl #2-5, 19-20, many Josefs, post-War, much BOB, B146-51, B156-64, Lombardy, Military, few Offices in Turkey; gen F+ Classic collection to build on in attractive album	EST	125-150	L
859	Collection (100s) 19th Cent w/ dup on Scott pgs incl unused #13, 41-45, 65 & used 1-5, 1b, 6, 6b, 8, 12, 17-33, J1-21, P1, PR1, Lombardy Venetia 1, 3-6, 8-12, 14, 15 & others plus Offices, mixed cond but much F-VF H	EST WP	150-200	LE
860	Accum over (15) mostly diff */O on stock pages incl used #127, J157 & unused 144, 582-98, B57-65, B93-98, B132-37, B360-69, B271-76, Italy N1-19 & others, gen F-VF H/NH	EST	150-200	LE

LOT	COUNTRIES OF THE WORLD	VALUE	
861	Stock (1000s) */O w/ dup 19/20th Cent in cards & glassines to the 1990s incl unused #537, 538, 552 (3), 556, 592, B11-29, B271, C1-3, C4-11 & many others, cond varies faults to F-VF H/NH	EST 150-200	B
862	ITALIAN OCCUPATION unused selection comprises N10 & N15 BK4, N20-30 (2), N37, N42, N44, N73a, NE1 (6) few signed gen F-VF H/NH as is! EXAMINE	EST WP 150-200	SE
863	Collection */O (100s) 1850 to 1930s, parallel */O hinged on Schaubek pages w/ BOB & Offices, Lombardy & Venetia, Occupation, Used incl #2, 8, 17-21, 33, 65, 70-85, 127, 303-24, B50-6, C29, Unused B50-70, B77-80, J156, mixed cond to XF, most sound, gen VF H	EST 175-225	LE
864	Collection (1000s) */O 1850 to 1976 in a cased Scott specialty album incl used #1-5, 12-16, 46, 51-65, 175, 303-53 & unused 134-41, B50-56, B142-64, B252-59, B273-77 & others w/ BOB incl used Lombardy Venetia 1-6, plus Bosnia & more, mixed cond faults to F-VF H/NH	EST 175-225	A
865	Accum dozens */O 19th Cent w/ dup on Scott IDed cards (some mis IDed) incl used #1, 1b, 8 (2), 17-18, 17-21, 33 (5), 39-40 (4), P1 (3), P6 & unused 41-51-61 plus Lombardy Venetia used 1c, 3, 6, 7, 9, 11, 12, 15, 19 (3) & others, incl Reprints mixed cond faults to F-VF H	EST 200-300	SE
866	Accum dozens of better 20th Cent on Scott IDed cards w/ some dup incl unused #127, 196a, 326-39 (2), 354-73, 538, 556 (2), B81-85, B93-98, B106-9, B269-71, J1-9, J31-44 & used B269-71, C54-60, C59 (4) & others cond varies gen F-VF H/NH	EST 250-300	SE
867	Collection to 1979 */O in mounts in Scott album, good selection used Classics, modern NH commems, many full semi-postal sets, other BOB, gen F-VF H/NH	EST 300-400	L
868	*/O Selection in glassines, incl #326/39 (2 NH sets lacking a few cheaper stamps); 354-73 full & broken sets most NH some used, incl #371 used; 520-56 NH some offset, B110 show cancel; gen F-VF	EST 350-450	SE
869	Unused collection to 1955 in Borek album, incl #51-69, 126, 172-75, 378-79, unissued high value Hitler diagonal oblit, 556b NH, B57-65, B66-70, B77-80, B100-05, B122-27, B245-51, B260-63, B269-71, B273-76, C32-46, C54-60 NH, J114-31; also some Military & Offices in Crete; gen F+ earlies, F-VF+ modern	EST 500-600	L
870	*/O Valuable collection in Lighthouse hingeless album to 1937, incl used #1, 6-8, 17 Trieste pmk, 18, 46 Lemberg pmk, many Josefs w/ varieties, Jubilee complete high values w/ Cert, all varieties large Arms, 371, 378-79, B57-65, B81-86, B87-92, B93-98, B100-05, B106-09, B118-21, B132-37, C2c, Dues fairly complete; Unused #B66-70, C12-31 (some NH), C32-46; high CV, a few faults possible in earlies, gen F+, modern F-VF+	EST 1,000-1,250	A
<b>AZORES</b>			
871	Collection (100s) */O 1868 to 1932 on Scott pgs w/ used #23, 26, 31, 34, 54, 56, 90, 93-99, 152, & unused 7, 32, 65-73, 84, 107-11, 272-99 & others, cond varies but gen F-VF H	EST 125-175	LE
<b>BAHAMAS</b>			
872	Collection (100s) */O 1860s to abt 1980 on stock pages incl used #2-3, 4, 13-15, 18, 21, 24, 25, 81-83, 128-29 & unused 36, 38-40, 65-69, 89, 92-95, 116-29, 132-47, 185-200, 204-18, 207a, 211a & others w/ BOB, mixed cond few faults to F-VF H/NH	EST 200-300	LE
873	Selection of better */O w/ dup on cards incl used #2-4, 5-7, 11, 12, 13-14, 26, 39-41 & unused 13, 44-47, 58-62, 100-113 (3), MR1-4 & others, mixed cond faults to F-VF H	EST 200-300	SE
874	Unused collection (100s) 1860s to 1970s on Scott pages lots of better incl #11, 12, 16, 20, 25, 27-31, 37-41, 45, 47, 49-55, 62, 65-69, 70-81, 100-113, 116-29, 132-47, 158-73, 185-200, 204-18, 230-44, 252-66, 313-30 & others, cond varies on a few earlies to F-VF H	EST WP 250-300	LE
<b>BAHRAIN</b>			
875	Unused stock of over (25) diff sets & S/S from 1960 to 1999 all in qty of (3) ea incl #126-29, 153-56, 192-93, 200-213, 218-21, 224, 247a, 290-300, 408-11 & others, gen F-VF NH	CV 1,050.00	LE
<b>BANGKOK</b>			
876	Small grp on cards w/ dup comprising unused #14 (3) two NG & used 8, 18, 19 (2), cond varies gen appear F	EST WP 980.00	SE
<b>BARBADOS</b>			
877	Selection dozens */O on cards incl unused #20b (single), 45, 70-79, 124-26, 140-50 & others gen F-VF H	EST 100-150	SE
878	Unused collection (100s) 1870s to 1970s on Scott pages incl #44, 52, 67-68, 70-79, 87-89, 102-12, 116-25, 127-39, 152-64, 216-27, 235-47 & others, gen F-VF H	EST WP 200-250	LE
<b>BASUTOLAND</b>			
879	1-10 * VF H King & Crocodile	CV P 368.00	
<b>BECHUANALAND</b>			
880	92-93 * F-VF H Waterlow Ptgts,high values	CV P 330.00	
<b>BELGIUM</b>			
881	123B ** VF NH margin single from first printing, Scott CV for hinged, Official gives 55% premium for NH	APX CV P 620.00	

LOT	COUNTRIES OF THE WORLD	VALUE		
882	135-137 * VF H 2f to 10f Helmets	CV P	585.00	
883	435-445, B514 ** VF NH UPU	CV P	264.55	
884	449a ** VF NH 50fr violet brown BK4	CV WP	400.00	
885	Q310-Q326 * VF LH Locomotives	CV P	277.55	
886	Q341-Q342 * VF LH 200 fr Electric Train	CV P	475.00	
887	Q361B ** VF NH 300fr Central Station	CV P	175.00	
888	Q374-Q377 ** VF+ NH Railway Congress	CV P	180.00	
889	Accum of mainly better 19th Cent on cards w/ dup incl used #1-2 (2), 5, 8, 9 (4), 12 (4), 17, 23, 39 (3 w/ roller cancels) & unused 9, 11, 19, 23 (2), 25b (2), 26 b, 38, 56, 74-75 & others w/ BOB, mixed cond faults to F-VF H	EST	250-350	SE
890	Selection dozens of better 20th Cent sets & singles on cards w/dup incl used #136, 137 (2), B9-16, B125-31 & unused 90-91, 221, B9-16 (2), B123-24, B144-150, B169a, B514, B515-20(2), B521-22, B558-60, B561-66(4) & others cond varies but gen F-VF H/NH	EST	300-400	
891	PARCEL POST Grp of better on cards consisting of Q338-40, Q361B(2), Q374-77 (2) Gen F-VF H	CV	835.00	SE
<b>BELGIAN COLONIES</b>				
892	1950 set of (12) miniature sheets comprising Belgian Congo #193, 194, 197, 200, 211, 214, 217, 219 Ruanda Urundi 72, 76, 77, 83 honoring UPU along w/ extra Belgian Congo 211 w/o UPU ovpt, gen F-VF NH	CV WP	1,850.00	LE
<b>BERMUDA</b>				
893	118-128 * F-VF H, KGV1 Definitives	CV P	265.35	
894	Unused collection (100s) 1875 to the 1970s on Scott pages incl #15 (signed Bloch), 23, 25, 28-39, 55-60, 71-79, 100-114, 118-28, 143/162, 255-71 & others gen F-VF H	EST WP	200-250	LE
895	Selection of */O better sets & singles on cards few dup incl used #51, 95, 126b & unused 2 (no gum), 31-39, 55-69 (3) 71-79, 109 (3), 143-62, 482-96 gutter pairs & others gen F-VF H/NH	EST	200-300	SE
896	Collection (100s) */O some to the 1990s w/ some cvrs incl used #1-6, 15, 88 & unused 8, 9, 21-24, 35, 38, 40-52, 55-69, 71-79, 93, 95, 125, 125a, 126, 126a, 128, 128b, 143-62, 238-54, 255-71, 379 Blk/4 & others, cond varies but gen F-VF H/NH	EST	250-300	LE
897	Unused group of all diff sets 1938 to 1996 on Scott IDed cards incl #118-22, 175-91, 238-54, 255-71, 363-79, 566-76, 668-84, 717-26, 732 & others, gen F-VF H/NH	CV	740.00	B
<b>BOLIVIA</b>				
898	433-450 ** F-VF NH 1960 Surcharges (15) sets most in blocks	CV WP	1,745.25	LE
899	C13 * F-VF 1995 APS Cert "OG, previously hinged, genuine"	CV P	2,500.00	
900	C24-C26 ** VF NH Zeppelin ovpts, signed Sieger	CV P	240.00	
<b>BOSNIA &amp; HERZEGOVINA</b>				
901	54-85 * VF H Emperor Franz Josef	CV P	152.95	
<b>BRAZIL</b>				
902	68-77 (*) F-VF NG, Emperor Dom Pedrpo	CV P	923.50	
903	272a (*) VF NG, Red omitted, RARE!	CV P	350.00	
904	Used selection of dozens of better 19th Cent w/ dup on cards incl #22, 28 (5), 39 (3), 40 (3), 61-67(3), 68-77, 97-98 (2) & others mixed cond faults to F-VF	EST	150-200	SE
905	Accum (1000s) */O 19/20th Cent w/ dup some to the 1980s in a stbkb incl used #2 (2), 8, 10, 21-28, 40, 53-60, 61-67, 73-74, 77, 95 & unused 372, 374, 1222, 1874A (set of five S/S), C53 & other varieties, mixed cond faults to F-VF H/NH	EST	200-250	LE
906	Accum (1000s) */O 19/20th Cent to the early 2000s w/ dup in a ctn incl stkbks, glassines, boxes albums etc w/ used #7, 8, 9, 28, 60, 61-67, 68-76, 78, 94, 95, 97, 98, 355 & unused 172-73, 342-55, B8-11, C11-14, C28, C29-30, C32-37, C50-52 plus some FDC incl 496-98 & others, also a stbkb of Bolivia, mixed cond faults to F-VF H/NH	EST	300-400	L
907	Unused accum dozens of better 1844 to the 1940s on cards w/ dup Incl #7(2), 8, 9(2), 10, 26-27, 39 (2), 56-57, 59 (10), 60, 64(2), 66(3), 67 (4), 73 (2), 78, 97, 98, 123-24(3), 342-55, 364-74, 392a-93a, C11/16 (2), P19-21 & other mixed cond faults incl no gum to F-VF H	EST	300-400	SE
908	Collection */O in Scott album to 1977, several Numerals, #162-65 unused, 174-88 unused w/ faults, 466, overall well filled incl mostly unused commems; C40 NH, C53, C73A, C76a w/ & w/o wmk; also J, O, P, RA; earlies F+ w/ faults noted, modern F-VF H/NH	EST	400-500	A
909	Nice Collection */O many (100s) w/ dup to abt 1970 in a Scott album incl good classic pre 1880 used w/ #1-2 (faults), 7 (13), 8 (8), 9 (14), 10 (4), 21-28, 32 (2), 37-38, 39 (2), 40, 54-60 (5), 61-67, 69-74, 78 (3), 93-98 & unused 187-88, 189-98, 466, 496-98, 612, B5-11, C22-24 & others w/ BOB, mixed cond some faults on earlier to later F-VF H	EST WP	500-750	A
<b>BRITISH ANTARCTIC TERRITORY</b>				
910	1-15 O VF All cancelled "Argentine Islands, Grahamland 20 JAN 69"	CV P	122.05	
911	24 ** VF NH £1 HMS Endurance	CV P	160.00	



LOT	COUNTRIES OF THE WORLD	VALUE	
912	Dealer stock on 104 cards marked by Scott # & somewhat recent CV, ranging #1 // 238 plus B1-4 (2), incl gutter pairs #51-59b & 102-16; gen VF NH (just a couple hinged sets)	APX CV 750.00	B
913	Unused collection of abt (100) on Scott pages to 1980 incl #1-15, 16-19, 45a-59a, 64-67, S Georgia 1-16 & others gen F-VF H/NH	CV 500.00	LE
914	Unused collection of over (100) on stock pages incl unused #4-15, 16-19, 25-34, 39-42, 456a-59a, 64-67, 72-75 & others to 2006, gen F-VF H/NH	CV 525.00	LE
<b>BRITISH CENTRAL AFRICA</b>			
915	9-12 * F-VF H 2sh 6p to 5sh	CV P 390.00	
916	21-25 * F-VF H 1p to 1sh	CV P 392.50	
917	26 * F-VF H 2sh 6p	CV P 375.00	
<b>BRITISH GUIANA</b>			
918	160-170 * VF H 1c to 96c	CV P 200.75	
919	Collection (100s) */O to the 1970s on stock pages w/ good early used #67-69, 72-79 & unused 148-51B, 152-56, 180-86, 188-89, 200, 205-9, 210-20, 230-41, 244-45, 256-67, 279-87 & Br Honduras 31, 37, 144-155, 165-78 & others, mixed cond to gen F-VF H	EST WP 200-300	LE
<b>BRITISH INDIAN OCEAN TERRITORY</b>			
920	323 ** VF NH, Marine Life part II S/S (100)	CV 1,500.00	SE
<b>BRUNEI</b>			
921	62-75 * VF H 1c to \$10	CV P 177.35	
<b>BURMA</b>			
922	O25 ** VF NH KGVI 1r Official, folded block of (59)	CV 885.00	SE
<b>CAMBODIA</b>			
923	18-37 ** VF NH Complete set of (20) in blocks of (4)	CV 271.40	
924	Unused collection (100s) 1951 to 1971 in a cased K-Line album incl #1-58, C1-27 & others (no S/S) gen F-VF H	EST 100-125	A
925	** VF Unissued set of (8) Musical Instruments, surcharged	CV P 1,100.00	
<b>CAMEROUN</b>			
926	101//129 * F-VF H, incl #101, 102, 104, 111, 115, 116-119, 121, 124-9, French overprints, no Certs, not signed, look good "as is," some DG	CV WP 1,960.00	SE
<b>CANADA</b>			
927	9 O AVG-F Light neat concentric ring cancel, (3) large margins but in 1/2 mm at R, couple tiny scrapes at T	CV P 3,500.00	
928	34 ** F-VF+ NH block of (6) w/ part imprint in top selvage, center stamps VF w/ jumbo margins	CV P 270.00	
929	38 * F-VF+ Small Queen, H	CV P 800.00	
930	50//54 ** F-VF (4) unused Jubilees: Ω regum, 1¢ NH, 3¢ NH and 5¢ NH; gen F-VF	CV WP 440.00	
931	56 ** F-VF NH Blk/4	CV P 1,300.00	
932	58 ** F-VF NH	CV P 675.00	
933	60 ** F-VF NH	CV P 775.00	
934	82 ** F-VF NH Bright!	CV P 750.00	
935	83 ** F-VF NH Fresh!	CV P 850.00	
936	96-103 * F-VF LH Quebec Tercentenary	CV P 998.00	
937	96-103 O F-VF Quebec Tercentenary, 5¢ possibly unused, NG w/ shallow thin; overall F-VF	CV WP 694.00	
938	96-103 * F+ Quebec Tercentenary complete unused, many HR, 20¢ regum	CV WP 998.00	
939	96//103 Quebec Tercentenary 1/2¢ (2) HR, 1¢ HR thin, 2¢ NH pair AVG, 2¢, 5¢, 10¢, 15¢, HR, 20¢ CC HR; F+	CV WP 1,046.00	
940	99-102 ** F-VF NH 5c to 15c	CV P 1,660.00	
941	104//119 * F+ H (5) Admirals, #104, 106, 111, 113 & 119c	CV WP 425.00	
942	120 ** F-VF Fresh NH, dry printing, F-VF	CV P 225.00	
943	122 ** VF NH T margin BK4	CV P 960.00	
944	136-138 O VF Used Blocks	CV P 350.00	
945	136-138 O VF Blocks of six	CV P 525.00	
946	138 * VF+ Bottom margin PBK/8 plate #126 w/ lathework Type D, top center pair VLH, others NH...Unitrade C\$650	EST P 250-300	
947	149-159 F-VF+ Scroll Issue complete, \$1 NH others hinged, some HR	CV WP 1,019.15	
948	158 ** F-VF Bluenose, F-VF NH	CV P 425.00	
949	159c * VF H slight gum offset, HZ pair imperf V	CV P 725.00	
950	198 ** VF NH bottom left pl# 2 block	CV P 575.00	
951	211//273 ** VF NH Selection: #211-16, 217-27, plus extra 226, 241-45, 241a, 249-62, 268-73	CV 782.10	LE
952	268-273, CE1-2 ** VF NH, Peacetime set plus CE1-2 in Blks	CV 325.00	SE
953	693b ** F-VF+ NH Imperf pair, light bend UL corner	CV P 2,000.00	
954	1932a ** VF+ NH Imperf margin pair	CV WP 1,200.00	
955	C2 ** VF+ NH BK4, Fresh!	CV WP 440.00	

LOT	COUNTRIES OF THE WORLD	VALUE	
956	P VF+ REVENUE 1865 2nd Issue Bill Stamp trial color proofs on India, imperf top margin ABNCo imprint strips of (3): 2¢ red, 5¢ green, 8¢ blue, 10¢ borwn and 30¢ green; 2¢ & 5¢ on India on card; unlisted in Van Dam, rich colors, VF+	EST P	400-500
957	Unused collection (100s) nearly cpltd w/ a few dup & blocks on Lindner hingeless pages for the period 1955 through 1988, gen F-VF NH (Face value over \$C400)	EST	100-150
958	Mostly unused accum (100s) w/ dup many 1940s to 1960s w/ coils in qty like #297-300 (6), 331-33 (27), 345-48 (38), 406-9 (10), also various blocks & PBKs as well as some interesting Revenues & some Newfoundland on dealer pages, gen F-VF H much NH	EST	150-200
959	Selection of better */O sets & sgls on Scott IDed cards incl used #14, 20, 30, 40, 47, 56, 58, 90a pair, 140 & unused 34, 54, 85 (3), 120, 122 (2), 158, 176, 217-27, 249-62, C4, E2 & others, gen F-VF H few NH	EST	175-225
960	Accum (1000s) */O w/ dup in glassines, lot pages, albums etc incl used #17, 30b, 47, 159 & unused 50, 52-53, 54, 56 (2), 83, 85-86 & later material w/ bkts & panes, matched sets of PBK, sheets, revenues Nfld, K Bileski offerings & much more, cond varies but gen F-VF H/NH	EST	175-225
961	Dlrs stock (100s) BOB */O w/ dup in a counter book incl unused C2 (4), C4 (2), E1-2, E3 (2), E4-8, E01-2, F1 (4), F2, J1-2, J4 (4), J5 (2), MR1-2 (6), MR3-4 (3), MR6 (4), O11, O25, O27 (2) plus a nice range Revenues both National & Provincial & (14) Duck stamp bkts, cond varies but gen F-VF H/NH	EST	200-300
962	Collection (1000s) */O arranged on stock pages in (2) binders to the 1990s incl mainly used w/ #14-15, 18, 21, 25, 28-30, 40 (3), 45-46, 50, 54, 55, 57, 71-72, 94-95, 149-59, 176-77, C1-3, E1-2, O27 & others, mixed cond faults to F-VF H	EST	250-300
963	PLATE BLOCK collection (100s) 1942 to 1993 in mounts in (2) Harris specialty albums incl definitives & commems w/a few better incl #260-61, 270-71, 321 & others, face value alone is over \$C700, gen F-VF most NH	EST	250-300
964	FACE & FDC ACCUM Abt (300) FDCs w/ Fleetwood cachets & UA, also Canada Year Sets 1990-95, several earlier, F-VF, decent face value	EST	250-300
965	Dealers stock (100s) */O w/ dup & Blk/4 for regular & commem issues only, from the period 1933 to 1983 in (5) counter books incl unused #227 (2), 241-45, 243-44 (2), 245 (4), 261 (5), 262, 268-73 (4), 302 (5) & others, incl many coil pairs, gen F-VF H/NH	EST	300-400
966	Accum (1700+) mostly unused 20th Cent w/ a good mix of earlier, better incl (all NH): #34, 37 var, 52, 204 (3), C2, E6-7, E9-11, also incl abt \$370 face of newer issues incl #1818-34 (17), VF & fresh group	EST WP	300-400
967	Collection in Scott album to 1980, incl a few unused Admirals, Bluenose H, #159 NH w/ wrinkles; 249-62 H, many modern commems; C1, C4 H, E1 HR, F1 HR; Newfoundland #61-74 H, 84 H; additional homemade pages w/ more used issues 1870s-1950s; gen F+	EST	350-450
968	Collection (100s) all unused 1972 in a Scott album incl #21, 34-36, 41-44, 50-53, 56, 68-71, 73, 74-79, 81-82, 85-88, 100, 103, 110-14, 117, 119, 123-38, 149-56, 162-77, 195-201, 217-27, 244, 272-73, 302, C1-5, E1, E3-8, J1-22, MR1-5, O10-11, O16-25 & others, cond varies on some earlier to later F-VF H/NH	EST WP	500-750
969	Group of 2¢ Edward imperfs comprises (2) Blk/4 & (1) Blk/6 w/ partial imprint, gen F-VF	CV WP	560.00
970	Recent face lot all IDed on dealer pages, some useful dup, VF NH face \$5,716.27	EST	1,700-2,000
<b>CANADA-PROVINCES</b>			
971	Small Collection*/O on Scott pages incl unused New Brunswick #6, 6a, 7-8, Nfld 233-43, C6-8, Nova Scotia 3 & 5 reprints, 8-9, 11-13 plus PEI #7 on attractive small ladies cvr to Massachusetts, cond varies but gen F-VF	EST WP	150-200
972	Dealers stock couple (100) */O w/dup in a counter book incl used Br Columbia #2, New Brunswick #1, 2, 11, Nova Scotia 2, 3 (2), PEI 8, Nfld unused 11, 12AQ, 15A, 18, 28, 85, 92A, 121, 143, 151-59, 183-99, 225, J1-6 (3) & others, few faults but gen F-VF H	EST	300-400
973	Collection (100s) */O 19/20th Cent on stock pages incl Br Columbia used #7, 8, 11 (unused), New Brunswick used 1 & unused 6-11, Nfld used 21, 37-40, 59 & unused 29, 32, 56-58, 71-72, 165-71, 218-20, 233-43, Nova Scotia used #1, 5 & PEI unused 4-16 & others, mixed cond faults to F-VF H	EST WP	300-350
<b>CANADA PROVINCES-BRITISH COLUMBIA &amp; VANCOUVER IS</b>			
974	Grp of (7) on IDed cards comprises unused #2 (soiled), 9, 11 & used 5, 7, 8 faults to Fine H	EST WP	150-200
<b>CANADA PROVINCES-NEW BRUNSWICK</b>			
975	1 O F (4) margins, bright color!	CV P	550.00
<b>CANADA PROVINCES-NEWFOUNDLAND</b>			
976	183a, 185b, 187c ** VF NH cpltd 40c bklt (SG # SB2)	CV P	900.00
977	C6-C9 ** VF NH Airmails	CV P	190.00
978	C14a ** F-VF NH Imperf HZ pair	CV P	300.00
979	Small unused accum on Scott IDed cards w/ dup incl #18 (2), 20, 23 (2), 28, 30, 31 (2), 32, 32A, 36 (2), 46, 65-68, 70, 129-30, 140-41, 233-43 & others mixed cond faults to F-VF H	EST	125-175

LOT	COUNTRIES OF THE WORLD	VALUE	
980	Used collection of over (150) diff 1861 to 1947 on Scott pages incl #19-20, 24, 27, 34, 37, 39, 61-72, 74, 97, 98, 102, 110-12, 114, 131-40, 181, 183-99, C13-16 & others, mixed cond to F-VF	EST 150-200	LE
981	Selection (117) *O on stkpgs, incl #1 NG, 17-18 HR, 24 NG, 226-29 H, 233-43 H, C6 H; owner's recent CV £2400 but doesn't factor condition or mis-ID, F+	EST 200-300	LE
<b>CANADA PROVINCES-NOVA SCOTIA</b>			
982	1 O F Light cancel, good color, (4) margins close at BL	CV P 525.00	
983	8, 11 ** F NH corner blocks of (12) w/ ABNCo imprints on two sides (block & pair possible); one stamp in each w/ minor disturbance (not on inscription block), Unitrade values Blk at 6x; approx Unitrade CV C\$1120	EST WP 300-400	SE
984	Unused accum of large imprint blocks incl #8 Blocks of nine & sixteen (2), 9 block of (9), 11-13 blocks of (9), gen F-VF H majority are NH	CV WP 2,000.00	LE
<b>CAPE OF GOOD HOPE</b>			
985	1 O F-VF Blk/4 just in at LR, lightly cancelled	CV P 1,950.00	
<b>CAPE VERDE</b>			
986	488a-490a ** VF NH Hundertwasser S/S of (4)	CV WP 450.00	LE
987	488a-490a ** VF NH Hundertwasser S/S of (4)	CV WP 450.00	LE
988	Collection (100s) *O 1877 to 1970 on Scott pages incl used #1-9, 10-14, 15-23, 24-30, 47-58, 59-67, 85-111 mixed, 112-35 mixed, 144-59 & unused 34, C1-9 & others mostly F-VF H	EST 100-150	LE
<b>CAYMAN ISLANDS</b>			
989	Accum (dozens) *O sets & singles w/ dup on Scott IDed cards incl unused #1-2, 85-92, 562-73, 677-80, 681-85 & used 3, 4, 6, 11, 27, 28, 37a-b, 41, 59-61, 81-84, 100-111, 116-17 & others, gen F-VF H/NH	EST 100-150	SE
990	Unused stock of (11) diff topical sets & S/S in qty of (10) ea 1966 to 1995 incl #518-21, 657-61, 677-80, 688-92, 703 & others, gen F-VF NH	CV 870.00	SE
<b>CEYLON</b>			
991	12 O F-VF 1 sh 9p (4) generous margins	CV P 925.00	
992	13 O VF-XF 2sh Blue, Large Margins, rich color & lightly cancelled	CV P 1,400.00	
<b>CHINA</b>			
993	1010 O F-VF Used \$10 First Flying Geese	CV P 325.00	
994	1037-1040 (*) VF H NGAI imperf Self Govt	CV P 184.00	
995	Unused accum (100s) mainly sets in Scott IDed cards 1950s to 1980s w/ slight dup incl #1189-92 (2), 1370-72, 1408-11, 1429-32, 1454-57, 1484-85, 1519-22 (3), 1526-31, 1550-55, 1624-27, 1682-93, C73-75 etc, gen F-VF mostly NH	EST 150-200	B
996	Accum (1000s) *O w/ dup in glassines, cards etc incl used w/ abt (30) Coiling Dragons, #1095 Blk/6 plus PRC 899-906, 1613-16 FDC folder & unused 1664b (2), 2775 in folder, 2932-33 sheets & more, cond varies but gen F-VF H/NH	EST 200-300	B
997	Accum (100s) *O on pages etc from Imperial issues to the 1980s w/ dup incl used #11, 15 & unused 16, 1135-36, 1269a (2), 1319a (2), 1526-31, 1556-62, 1588-89, 1624-27, 1655-68, 1745-49, 1776-83, 2147e & others, mixed cond gen F-VF H/NH	EST 200-250	B
998	Accum (1000s) *O w/ dup in glassines & cards from all ages & areas incl Coiling Dragons, Junks, Martyrs, Suns, Overprints Occupations, BOB, PRC & more incl unused #1102-4n & PRC 108-10 reprints (10) sets, 1084-88 (2), C1-5 pairs & other better, careful examination could prove rewarding, mixed cond faults incl toning to F-VF H/NH	EST 250-350	B
<b>CHINA-TAIWAN</b>			
999	58 (*) F-VF NGAI, \$100 on \$20 surcharge	CV P 1,600.00	
<b>CHINA PRC</b>			
1000	542-559 ** F-VF NH Chrysanthemums	CV P 965.00	
1001	600-604 ** VF NH w/ top or bottom tabs, Tibet	CV P 310.00	
1002	661-680 (*) F-VF H, NGAI, Butterflies	CV P 500.00	
1003	708-710 ** NH, imperf Pandas	CV P 300.00	
1004	767-781 * F-VF H, Peonies	CV P 499.50	
1005	920-923 ** VF NH Athletic Games	CV P 320.00	
1006	939-948 ** F-VF NH Thoughts of Mao, most w/ various small faults	CV P 1,500.00	
1007	949-956 O F-VF CTO set apparently lightly stuck down in an attractive red presentation book bearing the inscription "LONG LIVE CHAIRMAN MAO"	CV WP 640.00	SE
1008	982-985, 990 ** VF NH, Literature #984 faulty perfs & corner crease	CV P 800.00	
1009	998 ** VF NH, Mao	CV P 180.00	
1010	1067-1071, 1074a, 10875 ** VF NH 50th Anniversary	CV P 402.50	
1011	1108-1113 * F-VF H, Pandas	CV P 192.00	
1012	Unused accum couple (100) in glassines etc 1980s to 1990s w/ dup incl #2068-73 BK4, 2127, 2157, 2895 (4), 2976 ((2) presentation sets w/ gold imperf sheets) gen F-VF NH	EST 100-150	L
1013	Mostly unused stock (100s) w dup 1970s to 1990s on Scott IDed cards incl #1312-13, 1357-62, 1582-85, 1930-37 & others, gen F-VF NH	EST 150-200	B

LOT	COUNTRIES OF THE WORLD	VALUE	
1014	Collection few (100) mainly unused 1950s to 1970s on pages incl #245-48, 684-95, 696-707, 783-90, 907-16, 1084-89, 1281-89, C1-5 & others, gen F-VFH	EST	175-225 LE
1015	Lg ctn accum (1000s) */O cvrs & FDC in stkbks, cards, glassines, folders, pages etc w/ dup from the 1920s to 2000s incl Junks, Martyrs, Suns, ovpts, BOB w/ much post 1950 Taiwan incl a used stock, special post 1990 presentation folders, comml mail & more values to abt \$20, cond varies faults to F-VF H/NH	EST	200-300 L
1016	Lg disorganized accum (1000s) */O & few cvrs & FDC in (2) cnts contains material from the 1950s to 2000s some dup in glassines, folders, pages, stkbks, cards & an album values to abt \$25 incl unused #2193a, 2976 & used 2568a, 2976 & others, cond varies gen F-VF H/NH	EST	250-350 L (2)
1017	Unused stock (100s) of set & S/S w/ dup 1985 to 2002 in (3) counter books incl #2036, 2048, 2067, 2120a, 2180, 2188, 2300B, 2328, 2568a, 2775 & others, gen VF NH	EST	300-400 B
1018	Unused group of (5) better sets comprises #506-17 Gold Fish, 536-37 Great Hall of People, 716-31 Landscapes, 810-16 Chemicals, 886-90 Women Workers, cond varies few gum faults incl no gum o/w appear mostly F-VF H/NH	CV WP	1,935.00 SE
<b>CONGO PEOPLE'S REPUBLIC</b>			
1019	Unused stock of (28) diff sets & S/S in qty of (3) ea from the period 1968 to 1968 cat values from abt \$3 to \$59 in glassines incl #453-58 WWF, 703-10 Ships & Locomotives, 1115-20 Basket & Woman, C133 de Gaulle, C367-70 WWF & others, gen F-VF NH	EST	150-200 SE
<b>COOK ISLANDS</b>			
1020	(3) Binders of stkpgs w/ (100s) mostly unused stamps, sets, S/S and mini-sheets to 1980s, also several pages Classics; plus semis, Officials, couple modern; gen F-VF H/NH	EST	100-150 L
<b>CORFU</b>			
1021	NC2 * VF H Helios airmail w/ APS Cert	CV P	750.00
<b>CROATIA</b>			
1022	MICHEL 24-38 O VF Each tied on individual piece by ZAGEB 1.V.1941 cancels, ea initialed HFS & numbered 4051 & signed by boxed J V COLIC ZAGREB	EURO P	1,000
<b>CUBA</b>			
1023	648-662a ** F-VF NH 1960 Christmas sheets cplt in (3) sheets of (25)	CV WP	325.75 LE
<b>CYPRUS</b>			
1024	11-13 * F-VF H Wmk CC	CV P	1,160.00
1025	27 O F Good Color, trivial perf thin	CV P	500.00
1026	38-47 * VF H Edward VII	CV P	791.50
1027	48-59 * VF H Edward VII, multiple crown wmk	CV P	402.75
1028	SPECIMEN OVERPRINTS Scarce Unused accum consisting of (7) diff issues ea in qty of three for #713-15, 716, 721, 829-32, 833-34, 869-70, 872-75, good topicals, gen F-VF NH	EST	100-150 SE
1029	Small selection incl unused #119, 122, 158-59 GVI Silver Wedding (NH), & used 132, 147Bc & others, gen F-VF H/NH	CV	188.00 SE
1030	Collection couple (100) Classics to 1990s, */O on homemade pages, good Victorias & modern commems, stamps mostly used, several unused S/S, some modern specimens, postal tax; very minor dup, gen F-VF	EST	300-400 LE
<b>CYRENAICA</b>			
1031	65-77 ** VF NH Senussi Warrior	CV P	175.45
<b>DENMARK</b>			
1032	Collection (100s) */O to abt 1980 in a specialty album incl used #2, 3, 4-6, 11-13, 14, 16, 19, 31, 65-69, 164-75, O2-3, Q4, Q9 & unused 164-75, 192-97, 246-51 plus a few DWI & some Faroe Is incl used #4, mixed cond faults to F-VF H/NH	EST	150-200 A
1033	Collection on homemade pages, */O to mid 1980s, incl #2, 3-4, 20, 52 used; Schleswig set unused, modern commems mixed */O, plenty BOB, phosphor varieties, S/S & several FDCs incl; earlies gen F+, modern F-VF+ H	EST	400-500 B
<b>ECUADOR</b>			
1034	Specialized collection (100s) */O w/ dup to abt 1940 w/ lots of legitimately scarce material on quadrille pgs incl used #2-3, 5, 9-11 (2), 74, 76, 174-80, 223-42, E1-5 & unused 2, 3, 160-64, 223-40, 242, 274-76, 277-81, 283-92, 304-10, 331-38, 377-81, C8-14, C25, C30, C43-48, C65-69, CO2-7, CO10-12, O136-55, RA10-14 & others, incl Ovpt varieties, Telegraphs & Revenues, mixed cond faults incl sticking, NG etc to F-VF H	EST	200-300 L
<b>EL SALVADOR</b>			
1035	Collection (100s) */O 1867 to 1965 in a Scott album incl used #13-17 & unused 1-4, 5, 7, 11-12, 19, C1, C15-18, C20-22, C73-83 & others w/ Seebecks, overprints & much BOB, mixed cond but mainly F-VF H	EST	100-150 A
<b>ELOBEY, ANNOBON &amp; CORISCO</b>			
1036	13-18 * F-VF Set of (6) peseta high values, OG couple HR, couple LH, 5p tiny perf thin	CV P	720.00
<b>ERITREA</b>			
1037	19a F-VF */O examples w/ inverted ovpt, ea w/ 1998 Raybaudi cert, stamped signed, F-VF	CV P	250.00 SE

LOT	COUNTRIES OF THE WORLD	VALUE	
<b>FALKLAND ISLANDS</b>			
1038	72-73 O VF Neatly cancelled 1sh & 2sh 6p Centenaries	CV P	500.00
1039	84-96 O F-VF KGV1 Definitives	CV P	308.00
1040	99-100, 107-120, 128-142 O F-VF Used	CV P	255.35
1041	210-222 ** F-VF NH, Flowers, 220-222 Blk/18, 210-219 Blks/21	CV	1,052.25
1042	Unused dlrs stock of (22) diff topical sets/S/S ea in qty of (3) from the period 1962 to 2004 incl #457-60, 461-64, 469-72, 477-80, 481-84, 593-97, 849-52, 853-57 & others, gen F-VF NH	EST	100-125
1043	Unused collection (100s) 1878 to the 1980s on stock pages incl #3-4, 15, 17, 22-27, 77-80, 122-27, 128-42, 166-79, 197-209, 210-22, 1L19-37, 2L2-5L8 & others, gen F-VF H/NH	EST	200-300
1044	Unused grp of (100s) mainly in sets 1921 to 1996 in Scott IDed cards incl #47, 122-27, 193-209, 210-22, 227-230, 237-40, 1L13-18, 2L1-5L8 & others, gen F-VF H/NH	CV	815.00
<b>FINLAND</b>			
1045	11 O VF 1 m, all roulette teeth intact,	CV P	850.00
1046	36 O F-VF	CV P	500.00
1047	69 O VF Used	CV P	350.00
<b>FIUME</b>			
1048	30 ** F-VF NH Right margin Blk w/ HZ perf omitted at center, Sassone A35g, value for two hinged pairs	EURO P	600
<b>FRANCE</b>			
1049	9 O VF Genuine, sound 1fr carmine, light Louviers cancel, 1972 Roumet Cert	CV P	650.00
1050	9 O F HZ pair, pinhole & other minor faults, F	CV P	1,525.00
1051	21 O F On piece, couple large margins, couple minor margin faults	CV P	2,475.00
1052	37 O VF Neat Marseilles CDS cancel	CV P	750.00
1053	65 * F-VF+ H, Sage 2c green Type I, OG	CV P	1,425.00
1054	130 ** F-VF NH Merson 5fr w/ "ANNULE" specimen overprint, sound, 2018 Roumet Cert (Maury #9)	EURO P	1,800
1055	329 * VF Full OG, S/S hinged in corners, stamps NH	CV	360.00
1056	C1-C2 ** VF NH Fresh & nicely centered!	CV P	800.00
1057	C5-C6 ** VF NH Blk/4	CV	300.00
1058	C15 * VF VLH	CV P	625.00
1059	C17 ** F-VF+ NH 10 fr South Atlantic Airmail	CV P	700.00
1060	C23-C27 ** VF NH Cities	CV P	212.70
1061	C27 ** VF NH 500fr air view of Marseilles, cplt sheet of (25)	CV WP	1,375.00
1062	C29-C32 ** VF NH Aircraft	CV P	281.25
1063	C35 ** VF NH 500 fr Caravelle jet, cplt folded sheet of (50)	CV WP	1,050.00
1064	C36 ** VF NH 1000fr Alouette Helicopter, cplt sheet of (25)	CV WP	1,125.00
1065	Small group Airmail stamps: Used C26 pair, C27, C31, C33; Unused (hinged) C22, C23-27, C28, C29-30, C32, C33, C35-36, C37-40, CB1-3; gen F-VF	CV	510.85
1066	19th Cent collection of over (100) diff */O on Scott pgs incl used #6, 11, 12-20, 38, 42, 46, 64-66, 68, 93, 96, 126, J5-7, J10, J16-22, P1, P3-5 & unused 29, 30, 33, 50, 51, 78, 84, 91, 98, 118, J11-15 & others, mixed quality faults to F-VF H	EST	150-200
1067	Accum (100s) */O on Scott IDed cards w/ dup incl used #37 (missing corner perf), 96, 126 & unused 306, 311-12 (3), 1100, B42-43 (2), B3403-8, C5-6 (4), C7 & others, gen F-VF H/NH	EST	150-200
1068	Unused stock (100s) w/ dup 1920s to 1980s in (2) counter books w/ dup incl #306, 314 (14), 711-15, 1821 (2), B303-8 (2), C40 (2) plus many Art stamps & Red Cross bklets, gen F-VF mostly NH	EST	150-200
1069	EURO ISSUES FACE Abt 890A (estimate only) in new issue envelopes (\$1000 US) incl minor dup, many mini sheets, S/S etc, note scattering of ST.P. & MIQ, all VF NH, ideal new stock for dealer, please examine	EST	200-300
1070	Unused collection (100s) 1876 to 1974 in a Scott album incl #64, 66, 82, 84, 89, 91-92, 97-102, 108, 116-19, 121-23, 127, 133-36, 475-76 H, 477-95, 700-705, 711-15, 840-44, B5, B16, B70-72, C34-36, J3-4, J8, J10, J11-17, J52-56, N27-42 & others incl some Offices, mixed cond few faults to mainly F-VF H	EST	250-350
1071	Unused collection (100s) 1935 to 1972 in a Scott album incl #299-328, 342-47, 348, 624, 700-705, 907-13, B42-43, B48-59, B66-67, B117-157, B238-308, C18-22, C33-45 & others, gen F-VF H	EST WP	300-400
1072	Collection in Davo album to 1970, incl good selection of imperf Classics but expect faults, plenty of Ceres and Sage, Merson & Sowers all mostly used, many commems, semis, C23-33 used, dues; gen F+	EST	400-500
1073	Classic grouping to 1875 incl (158) used Ceres & Napoleon issues, plus another (70) French Colonies (general issues) or similar; expect faults & fine centering, but great old selection for cancels, shades & other varieties; some used pairs, #37 repaired, some fakes, Alsace, Dues, some unknown items; dup, gen F+	EST WP	400-500

LOT	COUNTRIES OF THE WORLD	VALUE		
1074	(3) binders w/ */O collection in mounts on homemade pages; good selection used Classics, well filled from Sage onward incl commems to 1969; incl used #3, 6, 11, abt (50) Emperor Napoleons, some unused high value Mersons; also BOB B147-48 gutter Blk (8), B157a, B276-81, B285-90, B294-99, plus J, M, N (no ahrs); some parallel unused/used or other minor dup, unused Blks 1960s-70s, couple bkltts, several FDCs, more; earlies gen F+ modern F-VF+	EST	500-600	L
1075	Unused collection */O in (2) Scott albums & a stbkl incl used #3, 11, 64, 89, 93-94, 107-8, 126 & unused 6d, 60, 118, 120, 127, 129, 130, 133-36, 227-40, 258-62, 264-83, 291-93, 348, 400-414, 700-705, B1-2, B19, B20-23, B33, B117-153, B238-B308, J61-62, J63, M1-9, N27-58, also imperfs abt (60) diff 1942 to 1968 incl #1149, 1152-53, 1172-75 etc, cond varies but gen F-VF H/NH	EST	500-600	L
1076	Collection 1849-2010 mostly used in (3) Scott Specialty (3) ring albums w/ additional supplements to 2015, most unused in various state of sticking to page incl good showing of Classics, #50-63, excellent "Peace & Commerce" issues, 121-32, "Sower" issues appear complete, fairly complete thereafter to 1970, also small "Monaco" collection on pages, mostly NH, gen F-VF expect some mixed cond on earlier issues, fresh & attractive collection	EST WP	500-750	L
1077	RED CROSS BOOKLETS An unused cplt run from 1952 to 1986 (35) diff on stock pages, gen F-VF NH	CV	1,200.00	LE
1078	RED CROSS BOOKLETS Cplt collection 1952 to 1996 in (2) files incl #B274a, B282a, B291a, B301a etc, gen F-VF H	CV	1,380.00	LE
1079	(2) vol Scott album 1849-2000, 19th Cent is used (88 diff) incl #37 faulty; 20th Cent appear all unused (hinged), w/ many better sets #198-201, 296-97, 299, modern fairly complete; BOB similar incl B1-2, B27, B28-33, B43, B66-67, 1950s famous people sets, couple booklet panes, C5-6, C22, C23-27, C29-32, also officials & dues; owner's recent CV approx \$13,000; earlies F+ modern gen VF H	EST	4,000-5,000	L
<b>FRANCE &amp; AREA</b>				
1080	Accum (100s) */O on stock pages incl unused France #400-414 & used 2 & Blk/4 for #13, 15, 19, Fr Colonies 1, 4, 12, 16, plus Annam & Tonkin 1-3 (4) sets, Hatay 1/23, Off in Alexandria 1-13 & unused Lebanon C1-15, Monaco 333, C45, C49-50 & others, cond varies but much F-VF H	EST	200-300	LE
1081	Collection */O (1000s) 19th Cent to 1950 mounted /hinged in Scott specialty album, sgls, sets, incl France, semi postals, airs, dues, occupation, offices, colonies, Guiana, Guadeloupe, Martinique, Monaco, St Pierre, cond mixed few early faults to most sound gen F-VF	EST	300-400	A
1082	(4) Scott albums for France, Colonies & Area, up to c.1954, good selection Classics, colonial broken & full long sets, BOB, Occupations, Offices, more; several folders of loose album pages, stock cards, glassines & stash of "scrap" postage (commems in francs but still good for postage), plus a few FDCs; some dup, also damaged PEXIP S/S, good Dues, French Zone Germany incl S/S, more; gen F+	EST	500-600	L
<b>FRENCH COLONIES OMNIBUS</b>				
1083	1-9 ** VF NH, 1965 ITU Omnibus cplt set of (9) Comoro Is to Wallis Futuna	CV P	425.10	
1084	** VF Complete set of (12) 10th Anniv Liberation Omnibus as imperf pairs... Yvert	EURO	902	SE
<b>FRENCH COLONIES</b>				
1085	Unused stock in (100s) w/ dup in (2) counter books incl cplt 1954 Liberation omnibus, French Offices in China 18-19 (19), 20 (34), Fr Polynesia 273 proof, 304-6, 307-10, imperfs (3), C39, C95, New Caledonia 296-99, 317a, C33 etc, gen F-VF H much NH	EST	150-200	B
1086	Accum (100s) mainly unused on Scott lDed cards incl Andorra #155-57, 159-60, B1 Polynesia 182-90, 560-62, Monaco 131-44, 365, B19-23, C69-72A, New Caledonia C38, Wallis Futuna C16 & used Somali Coast 15, 16, 17, 19 & others, gen F-VF H/NH	EST	175-225	B
1087	Collection couple (100) 19th Cent */O on Scott pgs for the "F" countries, Offices incl Colonies General issues w/ used #1, 3-6, 14-15, 21, 23, 28-29, 36, 45, 57-58 & unused 22, 26, 27, 35, 56, J13, Cavalle 3, 5-7, Dedeagh 1-7, Port Lagos 2, Vathy 1-7, Fr Congo 29-31, 33-34, 46-47, Fr Guiana 17, 21-23, 31, Fr India 1/19, Fr Polynesia 19-20 & others, cond varies few faults to F-VF H	EST WP	250-300	LE
1088	Several (1000) */O in clear mounts on homemade pages w/ typewritten Scott #, colonies A-W; good Afars & Issas (CV \$152 incl C56), Algeria, French Colonies incl used multiples; various Offices, Fr Guinea #48-62 unused, Indochina, Reunion earlies & later surcharges, SPM, Tunisia, Wallis C19, Omnibus, others; some faults in earlies, F+ H/NH	EST	350-500	L
1089	Selection French Colonial issues: Full sheets of (75 ~ 3 panes of 25) for Chad #21, Middle Congo #31 & Ubangi #47 (2 sheets); Cambodia C10-14, Lebanon B1-12 (2), C35 NH, C36, C57-64 Blks; also Algeria & Morocco; gen F+ H/NH	EST	350-450	LE
1090	Accum (3200+) */O sgls/sets in (4) stkbks, good mix 19th & 20th Cent issues, many mid range CV, incl unused Fr Eq Africa #125 Blk/4 (NH), C15, Fr Guiana 45, B1, Oceana 73, Ivory Coast 209-10, Togo 250-2, 255-7, Wallis & Futuna 1-24 (less #23), expect some mixed cond but gen F or better, attractive lot, please inspect	EST WP	400-500	L

LOT	COUNTRIES OF THE WORLD	VALUE	
	<b>FRENCH EQUATORIAL AFRICA</b>		
1091	B10-B11, CB6 * VF H 1943 Red Cross Semi-Postals	CV P	567.50
	<b>FRENCH INDIA</b>		
1092	Few (100) #2//210 on pages in (2) dealer stkbks all IDed, also incl good semis & airs, mostly F-VF unused, w/ some NH, owner CV \$933	EST	200-300 B
	<b>FRENCH POLYNESIA</b>		
1093	Abt (168) stamps & (2) bkls 1953-87 unused on cards incl #233-40, 258-60 Blks, 270-71, 706b, C21, C52-3, C54, C63-7, C100-04, C107-11 & more, gen VF NH	CV	1,985.85 B
	<b>FRENCH SUDAN</b>		
1094	3-19 * F-VF H few w/ typical small thins	CV P	370.00
	<b>FSAT</b>		
1095	Dlrs stock (100s) */O w/ dup in a counter book incl used C10a, C11-12, C13-14 pairs, C16a (3) & unused 15, C10a (2), C16a (2), C25a, C35a, C40a & imperf w/ C19, C50-54, C60-63, C70 proof C77-79 etc, gen F-VF mostly NH	EST	125-175 A
	<b>GERMAN STATES GROUPS</b>		
1096	Collection (100s) */O in a Lindner album incl unused Bavaria #33-37, 57, 73-76, 77-91 (2), used 4-8, 9-14, 15, 31-32, Baden 6-9, 10-13, 17, Brunswick 8-9, Hanover 3-6, Mecklenburg 2, 5, 6, 7, Oldenburg 1-3, Prussia 2-5, Saxony 2, 9-13, Schleswig 3-5, 8-9, 10-14, 22-23, T & T 1, Wurttemberg 4, 7, 10, 12, 19-22, 40 47-52 & many others, mixed cond faults to F-VF H	EST WP	450-600 A
	<b>GERMAN STATES-BAVARIA</b>		
1097	7, 14 O F-VF Used 12kr red & 18kr vermilion red imperf Numerals, together showing complete "Postablage / Diethenhofen" straightline pmk, typical minor faults	CV P	280.00
	<b>GERMAN STATES-WURTTENBERG</b>		
1098	29 O VF Oct 1862 Stuttgart pmk, slightly darker shade, good perfs only (2) blunted	CV P	2,250.00
1099	29 O F+ 1863 town cancel, good perfs	CV P	2,250.00
	<b>GERMANY</b>		
1100	5N41a ** VF NH Type II	CV P	475.00
1101	593E ** VF NH Blk w/ network ovpt, Scott CV for hinged, VF	CV P	560.00
1102	634a-658a ** VF NH Perf 14 Buildings	CV P	550.00
1103	658b-661a ** VF NH Type II 1m to 5m values	CV P	375.00
1104	670-685 ** F-VF+ NH, Posthorns	CV WP	1,750.00
1105	B18 ** VF NH, Scarcer sideways wmk, 2016 APS Cert...Michel #401Y	EURO P	400
1106	B58 ** F-VF+ NH Tenth Anniv S/S w/ full original toned gum, some wrinkles & natural gum skips	CV WP	5,600.00 LE
1107	B292-B293 ** VF Scarce imperf blocks of (15) for both final issues of Nazi Germany	CV WP	1,125.00 LE
1108	B294-B295 O VF Both perf & imperf S/S, each w/ purple special Stamp Exhibition pmk, Michel Block 12A-B Sonderstempel	EURO WP	450
1109	B316-17, B334-37 ** VF NH multiples: B316-17 pairs, B334-37 Blks; B316 one corner perf tip crease, o/w VF	CV	600.00
1110	C27-C34 ** VF NH Eagle Airmails	CV P	967.50
1111	C35//C45 O F-VF (6) used Zeppelin stamps: C35-36 VF, C35 large surface scrape, C43 tiny thin, C44 perf tip crease, C45 VF	CV WP	922.50
1112	C40-C42 ** VF NH Polar Flight Gorgeous pristine set!	CV P	3,200.00 HWC
1113	C43-C45 O VF Chicagofahrt set used, 1m HR VF	CV P	800.00
1114	Piece from registered cover w/ (5) Meissen post-war locals, Hitler Heads overprinted "Deutschlands Verderber," incl rare yellow ovpt on Spf (Michel #27 A1300), plus black ovpt on Spf, 6pf, 8pf and 12pf (#31-34), all tied by "Meissen 1" pictorial cancels; VF	EURO P	1,335
1115	N1-24 Belgian Occupation of Germany 1N1-24 used w/ proper cancels, (8) on piece, on Scott album page, gen F-VF	CV WP	228.15 LE
1116	Better selection of NH sets: Germany #432-35, 448-51, B327-30, 9N84-93 & Offices in Turkey #8 V margin strip (4); F-VF+	CV	532.50
1117	ANTI THIRD REICH PROPAGANDA Collection w/many possible bogus items incl Hitler as skull (7) cvrs & unused examples, also unused Witzleben parody of B250 (8), also child spitting at Hitler parody of B170, plus B292-93 used set on piece & a NH imperf set as well, along w/other material, gen F-VF H/NH	EST WP	175-225 A
1118	SOUVENIR SHEETS Accum/stock dozens mainly unused Third Reich & Bund incl #804 (9), B68 faults, B90 (4), B91-92 (2), B102 (9), B103-4 (2), B105-6, Danzig B21a (2) etc, cond varies faults to F-VF H/NH	EST	200-250 B
1119	Selection se-tenants NH: B60/62 (2) strips of (3) & (2) pairs; B63/64 strip of (3) & (2) pairs; Used C28-29 pair, C30 w/ (3) "X" labels; then (7) coil leader strips w/ (4) labels, #794, 795, 827, 829 (3), 832; F-VF	EST WP	200-250 SE
1120	(1000s) used stock modern Germany & West Berlin up to 2000s, in (3) large baggies, many envelopes & overstuffed stkbk; all off-paper, large amt commems, expect dup, F-VF	EST	250-350 L
1121	(4) stkbks plus folio w/ (4400) */O, large group used from Germanias to 2000s incl all periods and Berlin; (1) stkbk is DDR unused; additional Zones, Saar, Bavaria, Bohemia, (41) covers, many pairs & blocks, (37) S/S plus postal souvenirs	EST	300-400 L

LOT	COUNTRIES OF THE WORLD	VALUE	
1122	Bundesrepublik */O collection on Schwaneberger pages 1949-70, incl used #667-68, B320-23; hinged #665-66, 669, Porthorns complete, B310-13; and NH B314-15, B316-17, B318-19, B338-41; gen F-VF H/NH	EST 300-400	L
1123	Accum mostly Germany, incl much NH from Third Reich, Zones, West & East Germany and Berlin in several stkbks, pages & stock cards; also used stock of similar periods; smaller groups of covers, Liechtenstein, Latin America & 1988 Ireland year set; dup not excessive, gen F-VF+	EST 300-400	L
1124	Unused collection (100s) of post WWII Occupation issues 1945 to 1949 in a cased hingeless Palo album incl #586B, 587B, 593A-599, 634-61, 664a, B295-95, 5N28-40, 5NB1-14 w/ S/S, 6N1-6NB9 w S/S, 8N1-8NB11w/ S/S, 10NB11 & others, gen F-VF NH	EST 350-450	A
1125	Classic collection */O on Schwaneberger pages to 1932, incl #1 used, many other first issues (expect some faults), 29-35 used, 45-51 H, 76 HR, CL1-3 NH, plenty of */O Germanias, 242A H, 351-62 H, 363-65 HR, B8-11 H, B15-18 H, B28-32 used, C20-26 H, C27-34 used, C35-37 used, plus many */O Officials; gen F+	EST 400-600	L
1126	FRENCH OCCUPATION RED CROSS comprises sets & S/S 5NB1-4a, 6NB3-6a, 8NB1-4a, gen VF NH	CV 562.00	SE
1127	Semi-Postal collection 1919-45, mostly unused, incl B8-11 NH & H, B15-18 H, B33 typewriting in selvage, soiled; B23-27 H, B34-37 NH, B38-41 HR, B49-57 H/NH (B57 is NH w/ APS Cert), B50b NH, B59-67 HR plus se-tenants & bklt panes; B68 soiled & damaged (filler), B69-78 HR, B90 NH, B91-92 H, B93-101 NH, B102 NH (3) & used, B103-04 H; then fairly complete to end incl B217 dark brown proof (A300) & B292-93 imperf; also varieties, some dup, parallel */O, B4 plate flaw (Michel #234 I), B6 "i" not dotted, numerous se-tenants; gen F-VF some faults noted, H/NH	EST WP 600-800	L
1128	Collection */O in Lighthouse hingeless album to 1932; the 1875 & 1889 issues mostly used, many used Germanias, Bavaria set hinged, Inflatios */O, #363-65 HR, B8-11 hinged, B19-22 H, all Arms semis H/HR, B38-41 H, B44-48 used, C20-26 used, C27-34 used, C35-37 H, C40-42 H; plus many used Officials; gen F-VF	EST 600-800	A
1129	Album Publishing Co pages for post-Inflation pre-Nazi era (1923-32), */O incl many Michel varieties, several so backstamped, plus homemade pages for more varieties up to 1935; Used #330b APS Cert, 342a, 363-65, B12-14, B15-18, B19-22, B34-37, B38-41, B44-48, C24, C27-34, C35-37; Unused #342a, 348 pair heavy offset, 370b NH, 380-82 NH, 384 NH pair, 385-86 NH Blks (6), 401-14 NH, 404a NH, 410 NH Blk w/ Cert, 458 plate flaw in Blk (Michel 575 I A70), C35, C40-42 HR; gen F-VF	EST 600-700	L
1130	Lighthouse hingeless album West Germany 1949-86, appears complete except for Posthorn set, vast majority NH; gen F-VF+	EST 600-800	A
1131	Accum */O mostly 1919-45 issues, on album or stock pages, singles, sets, bklt & panes, S/S, postal stationery, blocks & panes (Hitler Heads), more; noted several */O Zeppelins, good semi-postal sets unused, 1930s S/S unused or special cancels, plenty of valuable sets although many partly stuck to pages w/ large hinges; some disorganization, light dup, hidden value, gen F-VF	EST 800-1,000	B
1132	Lighthouse hingeless album West Germany 1949-90, appears complete unused, majority NH but Posthorns & some other early sets H; gen F-VF+	EST 800-900	A
1133	Specialized unused airmail collection on Scott & homemade pages, incl C1-60, plus several shade, paper & wmk varieties incl C1 shades & wmk paper (#1112), C9 pair w/ corrected selvage numbers (#216 I), C15-19 gutter pairs, C18 full pane, C38 both wmk; also MC1, MQ1-3 in singles, blocks & shades, Bavaria semi-official airmail (Michel FI A200), B8-11 H; gen F-VF several APS Certs incl, H/NH	EST WP 1,000-1,250	LE
1134	Lighthouse album for West Germany & Zones to 1985, some pages are hingeless, strong used collection; FRG appears complete incl some tete beche, S/S and Framas; Zones well filled, incl French, American & Allied: expensive S/S 5NB4a (CV \$1350), 5NB8a-b (\$420), 6N30-38 (\$415) & others backstamped Schlegel D BPP, also B294-95, Net & Bands, 664a & more; huge CV, some questionable cancels possible although many signed; gen F-VF	EST 4,000-5,000	A
<b>GERMANY-BERLIN</b>			
1135	9N21-9N34 ** VF NH Red Ovpts, signed Schlegel BPP	CV P 1,000.00	
1136	9N21-9N34 O F-VF Complete postally used set of (14)	CV WP 697.10	LE
1137	9N21-9N34 O F-VF Re Ovpts, some signed	CV P 697.10	
1138	9N33 Postally used red Berlin ovpt signed Schlegel D BPP, Vossen & one other, F-VF	CV P 400.00	
1139	9N42a/9N49a ** VF NH Michel #MH1 1949 cpltd 2DM booklet... Michel	EURO WP 700	
1140	9NB1-9NB3 ** VF NH Currency Victims	CV P 250.00	
1141	9NB1-9NB3 O VF Attractive postcard for 1951 Frankfurt Spring Fair, w/ Berlin Offering Plate set tied by fair cancels, CV for used	CV WP 410.00	SE
1142	9NB3a ** VF NH Currency Victims S/S	CV P 1,200.00	
1143	9NB3a ** VF NH Currency Victims S/S	CV WP 1,200.00	
1144	Used collection on KaBe pages, many issues to 1954, then complete 1955-90; incl both postally used & taken from FDCs (more recent commems); additional (35) covers & cards from Berlin or w/ themes	EST 200-300	L



LOT	COUNTRIES OF THE WORLD	VALUE	
1145	Attractive unused collection (100s) in a Davo hingeless album incl 9N1-20, 9N35-41, 9N42-60, 9N61-110, 9NB4-12 w/ post 1950 issues cpltd through 1990 also definitive HZ pairs & V plate strips of (5), gen F-VF NH	EST 350-450	A
1146	Used collection in Schaubek album, fairly complete lacking some first ovpts & scattered others; incl UPU set complete, 9NB1-3, other better sets; 1980s issues mostly w/ FD cancels; gen F-VF+	EST 350-450	L
1147	KaBe hingeless album, NH stamps 1950-90 incl 9N68-69, 70-79, 80, 9NB3a (margin wrinkle); then mostly complete 1960 onward incl S/S, bklt varieties & se-tenants, 1987 Framas; gen VF NH	EST 500-600	A
1148	Lighthouse deluxe hingeless album, */O collection, all Berlin ovpts mixed */O incl 2m red used, signed, UPU set used, 9NB1-3, 3a H, Bells complete all but (1) used, 9N68 used, 9N80 used, 9N84-93 used, 9NB4-5 H, B6-11 used; appears complete NH from 1963 incl S/S, 1987 Framas; gen F-VF NH	EST 700-900	A
1149	Very attractive used collection to 1989, appearing complete, incl first Berlin ovpt sets w/ high values w/ expert hand stamps, Bells complete, UPU set complete, 1949 S/S etc, VF throughout, also incl secondary stkbk w/ various issue incl complete Berlin overprints (NH), German collection on pgs, 1872 through early 3rd Reich, incl impressive used inflation, early 3rd Reich sets, etc, gen F-VF throughout, will catalog in excess of \$8,000, excellent value!	EST 2,000-2,500	L
<b>GERMANY GDR</b>			
1150	144a, 146a, 264a ** VF NH, (3) Imperf S/S for Karl Marx & Engels	CV 300.00	SE
1151	144a, 146a ** VF NH Both Karl Marx Year imperf S/S	CV 240.00	SE
1152	SOUVENIR SHEETS Mainly unused stock incl #144a (2) perf & imperf, 146a (2) imperf, (1) perf, 264a (4) w/(1) used, 634a, B35a (4), 14NB16c, 16N9f (2) & others, cond varies gen F-VF/NH	EST 150-200	SE
1153	Scott Album for East Germany 1949-90 (no Zones), abt 80% complete mixed unused & CTO, #53 used pair, 83-84 used, 237a NH, 634 H; also S/S & some mini-sheets, BOB; incl 1963 Chemistry S/S synthetic paper, special cancel; gen F-VF	EST 175-225	L
1154	Attractive & near complete collection */O in (4) albums: 1948-63 unused in (1) binder, 1948-90 in (3) binders plus stkbk w/ various Blks & random stkbk of European countries, collection is extremely attractive throughout incl most S/S & important earlier issues, gen VF throughout w/ significant CV	EST 1,000-1,500	L
<b>GERMANY &amp; AREA</b>			
1155	Accum (1000s) */O in a stkbk, pages & albums incl some early Germany w/ useful Shield types, various States, Plebescites incl good Saar, Occupations, Inflation era, Soviet Zone & more, mixed cond faults to F-VF H/NH	EST 100-150	L
1156	Lighthouse pages for WWI Occupations & Plebiscites; incl Germany 1N23-24 LH, 1N25-41 H, 1NJ1-5 H, Poland N1-16 used; Russia N12 H; Allenstein complete H, Schleswig 1-14 H, Upper Silesia 1-9, 15-31, 42 H; others, gen F+	EST 125-150	LE
1157	Accum about (1800) */O in s stkbk & on retired APS circuit pages 1930s to 1990s slight dup incl Berlin used 9N8-32, 9N35-39, 9N41, 9N42-60, 9N64-68 & unused 9N80-83, 9N94-98, 9N110 plus Third Reich & Bund semi-postals & others, gen F-VF H/NH	EST 125-175	B
1158	LOST TERRITORY & COLONY MOURNING STAMPS unusual lot for the specialist circa 1920 privately issued accum of over (350) mostly unused incl (9) diff designs for lost territories as well as (10) diff for the Lost Colonies plus (10) diff Kaiser Yacht types for the Colonies incl a bklt, plus a mounted sheet, gen F-VF H/NG	EST WP 150-250	LE
1159	Collection (1000s) */O in (8) Schaubek albums also numerous Official Bundespost Books 1980s-90s much material parallel to the mid 1990s incl used B69-78 & unused B123-31, B148-68 plus GDR 55-57, 78-79, 155-71 & used B17-21 & others incl Berlin & Soviet Zone gen F-VF H/NH	EST 150-200	L (2)
1160	Accum (1000s) */O on pgs, glassines, cards etc 19/20th Cent w/ slight dup incl excellent States w/ CVs to \$150, also good Memel & other Plebescites, GDR & Soviet Zone, Third Reich, Occupations, Zusammendrucke & more, incl used B317, B342-43 & unused B169, B173, B316, B323 & other material, mixed cond faults to F-VF H/NH	EST 200-300	L
1161	Accum (100s) */O sets & sgls on Scott IDed cards & glassines w/ slight dup incl unused #337-39, 350, B59-67, B119 (2), B325-26, B334-37, B338-41, B344-47, C25, 9N84-92 (3) & others, gen F-VF H/NH	EST 200-250	B
1162	Dealers stock w/ (100s) */O w/ dup in (4) counter books incl unused #82f, 82g, 664a, 737Ab(3), 5NB4a & used 665-66, 686, B314-15 (2), B332-33, B338-41, C46-56, 9N1-16, also unused Danzig 241-54, Saar 289-308, B61/CB1 (2), C3-4 & others, gen F-VF H/NH	EST 200-250	B
1163	Accum (100s) */O on stkpks, glassines, cards etc incl various used incl B33 (Bogus cancel) & unused #804, C36-37, GDR 82-84, 85-97, B21a plus strong Colonies etc w/ New Guinea 16-18, Togo 16-18, 52, Samoa 73, Off in China 53-56, Morocco 42, 57, Turkey 52-54 & others, cond varies but gen F-VF H/NH	EST 200-300	LE
1164	German Area collections on Scott pages incl DDR to 1969 (Mao set used), WWI & WWII era Occupations, Zones, Memel, Saar, smaller groups of States & Colonies; additional KaBe hingeless album for DDR 1973-82 fairly complete CTO;	EST 300-400	L

LOT	COUNTRIES OF THE WORLD	VALUE	
1165	Accum abt (75) mainly better & diff */O on stock pages incl unused #242A, 664a, B316-17, B338-41 & used 65A, 664a, 665-69, B298-309, B313, B325-30, B332-37, 9N94-98, Prussia 1, Wurttemberg 12 (faults), Mecklenburg Schwerin 1, 5, Brunswick 12 & others, cond varies faults to F-VF H/NH	EST	250-300 LE
1166	Collection/accum (1000s) */O to the 1990s incl used #398-400, 686-701, B102-105, B298-308, B344-47, C46-55, 9N1-20, 9N21-32, 9N42-60, 9N108-36 & unused B91-92, C56 plus others mainly in KA-BE albums incl Occupations & Saar plus a shoe box of GDR sets & S/S with better, also incl (2) empty Lighthouse hingeless albums for issues 1982 to 2009, gen F-VF H/NH	EST	300-400 L
1167	Huge */O stock Germany in (13) small packed Schaubek stkbks, dup light to heavy, 1880s-1960s incl some 19th Cent, many Germanias, Inflation, Third Reich, Officials, AMG, Zones, West Germany; also lesser amt Saar, Soviet Zones & DDR, WWII Occupations; good balance */O, gen F-VF H/NH	EST	800-1,000 L
<b>GERMANY OFFICES GROUPS</b>			
1168	Used collection of over (100) diff on KA-BE pages incl China #5-6, 24-34, 37-45, Morocco 6, 17, 30, 31 (2), Turkey 1, 8-12, 13-23, 39, 41, 43-52, 55-59 & others, cond varies but gen F-VF	CV WP	2,600.00 LE
<b>GERMAN COLONIES MIXED</b>			
1169	Collection (100s) */O in a KA-BE hingeless specialty album incl some dup & parallel but strength in used w/ E Africa #1-10, 11-21, New Guinea 5, 18, SW Africa 13-25, 31-32, 34, Cameroun 1-6, 16, 18, Kiauchau 12-21, 23-30, 33-40, Togo 2-16 & many others, cond varies but gen F-VF H	CV WP	5,700.00 A
<b>GERMANY-SAAR</b>			
1170	1, 3-17 ** VF NH Overprints #16-17 signed BPP & others	CV P	656.65
1171	B9-B15 ** VF NH 1928 Semi-Postals	CV P	910.00
1172	B64a ** VF NH Large Flood Sheet	EURO WP	1,000 SE
1173	CB1a ** VF NH Small Flood sheet	CV WP	800.00
1174	Lovely unused collection (100s) 1920 to 1958 in a cased Palo hingeless specialty album incl #22, 27, 30-32, 41-67, 68-83, 97-98, 99-116, 118-19, 134-35, 139-54, 188-322, B1-8, B16-46, B47-60, B61-98, C1-12, O1-14, O27-3 & others, gen F-VF NH	EST WP	450-600 A
1175	Couple (100) unused collection on stkpks, incl #35-37, 68-83, 85-98, 99-116, 119 HR, 120-35, 139-54, 204-20, 226, 232-45, 289-308, B1-14, B16-36, B43, B47-53, B54-60, B84-88, C1-11, O1-38; gen F+ H	EST	550-700 A
<b>GERMANY-UPPER SILESIA</b>			
1176	32-42 O F-VF Plebescite Ovpts	CV P	284.00
<b>GHANA</b>			
1177	Unused collection (100s) virtually cplt in mounts 1957 through 1967 w/ S/S in a Minkus specialty album, gen F-VF NH	EST	75-100 A
<b>GREAT BRITAIN</b>			
1178	2 O F-VF Black Maltese Cross Cancel, (4) margins	CV P	700.00
1179	2 O F+ An exceptionally RARE Blk/6 w/ black Maltese cross cancels, w/ full margin except touching at L, (3) bottom stamps affected by HZ crease & small scissor cut mostly in margin at top FINE appearance!	CV P	42,000.00
1180	2 O F (2) sgls, each in specialty prepared postal commem society bklets w/ historical write-up, mixed cond (sealed in holder), (1) toned, other w/ irregular margins	CV	1,400.00 SE
1181	3 O F-VF Used Blk/4 w/ margins all around	CV P	350.00
1182	3 O F-VF Used Blk/4 w/ margins all around	CV WP	350.00
1183	4 O F-VF Attractive Blk/4 w/ large even margins all around & relatively light cancels	CV P	1,750.00
1184	5 O F+ (2) examples one w/ tiny split at top of silk thread	CV P	1,800.00
1185	6 O VF (4) margins, light cancel	CV	1,500.00
1186	7 O AVG Block of four, cut in all around, still a scarce piece!... Stanley Gibbons	POUNDS P	16,000.00
1187	33 O VG-F Letters all corners RARE pl #225 pos JC-CJ, light cancel few short perfs	CV P	1,600.00
1188	53 * F-VF H pl# 1	CV P	3,500.00
1189	57 O F-VF+ Plate 2 w/ four clear margins (50% premium in Scott), heavy London pmk, few blunted perfs at top	CV WP	1,800.00
1190	57 O F Used plate #2	CV P	1,200.00
1191	57, 57a O F Relatively light cancels, #57a is a scarce plate #2	CV	1,800.00
1192	57a * F-VF H disturbed gum, Pale Rose plate #2,	CV P	17,500.00
1193	62 * VF H plate #4, Fresh!	CV P	500.00
1194	74 O VG-F Heavy cancel, perfs cut at top o/w fault free	CV P	3,250.00
1195	75 O F Couple short perfs & tiny tear, light cancel	CV P	4,500.00
1196	90a (*) F-VF White Paper, plate #4,	CV P	5,000.00
1197	90a O F-VF White Paper, good color, slightly blunted corner perf, RARE!	CV WP	5,000.00
1198	96 * F-VF H	CV P	625.00
1199	108 O VF Attractively cancelled	CV P	250.00
1200	140 * VF LH Fresh!	CV P	400.00
1201	140-141 O F-VF+ Edward VII high values w/ registered ovals	CV WP	750.00
1202	175 O VF Light cancel, Deep Rich Color!	CV P	425.00

LOT	COUNTRIES OF THE WORLD	VALUE	
1203	222-224 * VF H Re-engraved Seahorses some toned gum	CV P	630.00
1204	222-224 * VF H Re-engraved Seahorses some toned gum	CV P	630.00
1205	353c ** F-VF NH, 1959 Graphite Coil Pair (61) pairs	CV	945.50
1206	BK144 ** F-VF NH £1 Wedgewood Bklt (6) all w/ good perms!	CV	900.00
1207	Mostly used accum (1000s) w/ dup in (3) stkbks incl #120 (4), 121 (3), 126 (2), 133 (8), 136 (4), 137, 138 (3), 145 (55) & other later material incl high values & non GB, mixed cond faults to F or better H	EST	100-125
1208	Selection used Classics on stkpgs, incl (253) Victorian & (128) Edwardian issues, ranges from damaged to F+, better group for variety, numbered cancel or perfin hunters as condition is overall poor	EST	125-175
1209	Group of penny & half penny plates incl #33 plates 71-224 no pl 77 of course but (2) # 224 also #58 the half penny plates 1-20, gen nice collectible Fine copies	EST WP	150-200
1210	Collection (100s) */O 19/20th Cent arranged in (2) binders incl used #27, 96, 108, 140, 179-80, 222, 251, 289, 309-12 & unused Offices in Morocco 559-78, 592-611, various Regionals, plus presentation packs from the 1980s, cond varies faults to F-VF H/NH	EST	150-200
1211	Mainly unused dlrs stock of BOB in a counter book incl #J22, J25, J30, J37, J50-52, J92-103 (2) over £60 face high value Machins £1-£5 also O61, O67, BK145 (3) & more, gen F-VF H/NH	EST	175-225
1212	Unused accum consisting of (100s) of bklt, incl regular & greetings mainly decimal Machins but some earlier, also some year sets circa 2000, plus presentation packs & other material, high total face value, gen F-VF NH	EST	200-250
1213	Two Penny Blue #4 group of multiples comprising a HZ strip of (4), a Blk/4 & Blk/6, all w/ faults incl cut into design, creases, tears, heavy cancels etc , still an attractive & desirable group!	EST	200-300
1214	SMILER SHEETS Group of (39) mainly diff First Class sheets of (20), Face value = £522 (780 x .67) gen F-VF NH	EST	200-300
1215	Used accum of dozens w/ dup on Scott IDed cards mainly better incl #4 (6), 94, 96 (4), 108, 139 (8), 140, 180, 203-4, 268, O1, O6, O17, O34, O45, O61, O67 & others, cond varies few faults but mainly F-VF	EST	250-300
1216	Unused accum (100s) slight dup on Scott IDed cards incl #84, 100, 106 (NG), 120-21, 126 (2), 146-50, 185-86, 203-4, 210-20, 222, 251, 286-89, 390p-91p, 398p-400p, 1478 plus some Offices & Channel Is, cond varies on some earlier issues o/w gen F-VF H/NH	EST	300-400
1217	Unused accum (1000s) mainly QEII but some earlier in glassines & env incl specialized Wildings & Machins 1/2p to 75p w/ cylinder Blk/6, gutter pairs, bklt & Prestige bklt (£100 face) , Smiler sheets, Regionals, Phosphor varieties, early commems w/ phosphors Machin 2 sh to 10sh bklt, MH18-21, postage dues incl J79-91 & earlier, considerable total face value, gen F-VF NH	EST	300-400
1218	Interesting collection of blocks of the One Penny Red GB #3 incl (3) blocks of four, (3) blocks of six, one on a half cover, one block of ten & one block of twenty, most have marginal & other faults, incl tears, heavy cancels , creasing, appear FINE, still an eye catching & scarce grouping!	EST	350-450
1219	Collection (100s) */O in a nice cased Lighthouse hingeless album w/ issues 1840 to 1970 incl used #1-2, 3-4, 6, 27-28, 49 (6), 51 (3), 52-55, 84, 96, 107, 139-40, O2-3, O34-35, O41, O66 also unused NG Victorians w/ #34, 42, 43, 61, 62, 64, 66a, 67, 73, 82, 78-81, 95, 99, 101-2, 104-5 & unused 185-86, 287, 371-74, 360ap, 390p-417p & others mixed cond faults top F-VF H/NH	EST WP	400-500
1220	Accum (100s) mainly used Victorians arranged by issue on stock pages incl used #1, 27 (5), 28 (7), 37 pair, 39 (4), 40 (2), 43 (9), 44 (2), 51 (7), 52 (2), 53 (2), 55 (2), 57, 57a, 60, 61 (21), 65, 69, 70 (3), 71, 73, 84-87, 108, 109, 179-81, 223 & unused 164-72, 192-200, 309-10 & others incl a variety of perfins huge total CV! Mixed cond many faults w/ thins, small tears, short perms etc, many appear F H	EST WP	750-1,000
1221	O 1840 Penny black, (3) sgls, (1) w/ (4) margins, others nearly so, (1) w/ tiny thins, others sound, (1) w/ unusual re-entry thru "ENNY" (POS T-F), we were unable to find this D.T. in our researching (see add. web photo)	CV P	960.00
1222	PRESTIGE BOOKLETS Wholesale grp 1990 to 1993 issues comprising #BK154 (9), BK155 (3), BK156 (6), BK157 (7), BK158 (8) original new issue face value £189, gen F-VF NH	CV	1,098.00
1223	One penny Red #33 plate grouping comprising plates 71 through 224 (missing 77 of course!) on pages, cond varies mainly selected for pl # legibility faults to VG-F	CV	1,250.00
1224	Classic collection on Thorp & Martin pages to 1929 plus homemade pages to 1939 (penciled in Scott #s), mostly used incl #1-2 w/ some damage, 16-18, 26-28, 45 pl#5, 48 pl#4, 49 pl#6 wing, 53 pl#1 faults, 55a wing, 70 perfin, 85 nice pmk, 96, 99-106, 108, 111-22, 127-38, 139-40, 179-80, 222-24, more; as usual expect some poor centering, heavy cancels or toning; however also better items present, F+	APX CV WP	9,200.00
1225	PRESTIGE BOOKLETS Stock of issues 1980 to 1990 gen 4-5 for ea from BK145 to BK153 except for BK151 w/ (7), (total face value £198) gen F-VF NH	CV	1,615.00
1226	PRESTIGE BOOKLETS Accum of (45) w/ dup 1980 to 2000 incl BK148 (2), BK149 (5), BK150 (3), BK161-164, BK167-169 (face value abt £224) gen F-VF NH	CV	1,664.00

LOT	COUNTRIES OF THE WORLD	VALUE	
1227	Accum & stock */O in several small stkbks & pages & manila cards; group of better Classics w/ CV \$50-\$300, much of the value in Classics & the fact that most stamps are identified & valued by Scott; also some modern commems sets & Machins, some Isle of Man on W/A pages, covers, Offices, bkltts, more; huge CV but w/ expected centering, cancels & faults, but also some clear cancels, VF centering & perfins present; dup light to moderate, gen F+	APX CV 15,000.00	B
1228	Used selection comprises #29 plates 7-9, 96, 98-107, 108, 203-4, cond varies gen F-VF	CV 2,500.00	SE
<b>GREAT BRITAIN CHANNEL ISLANDS</b>			
1229	Unused accum (100s) w/ dup in glassines etc mainly pre 1980 incl Guernsey #8-23, 22a-23a, J1-7, N1-5 (2), Jersey 7-21, N1-2, N3-6 (3), J1-6, IOM J1-8 plus gutter pairs & man bkltts, gen F-VF NH	EST 100-150	B
1230	Unused accum (100s) of sets w/ dup in glassines also bkltts w/ Alderney Guernsey, Jersey & IOM mainly 1970s to 1980s incl BOB & some German Occupations, gen F-VF NH	EST 125-175	L
1231	Unused collection (100s) 1969 to 1989 in mounts in a Scott album virtually cplt for the period (no S/S) w/ Guernsey #8-23, J1-7, N1-3, Alderney 1-36, Jersey 7-21, J1-6 & others, also IOM 1973 to 1982, gen F-VF NH	EST 150-200	A
<b>GREAT BRITAIN OFFICES IN MOROCCO</b>			
1232	Unused stock Offices in Morocco in glassines by issue, all currencies, KGV, KE8 and KGV1, overall mod to heavy dup, gen F-VF H/NH	EST 150-200	B
<b>GREAT BRITAIN OFFICES IN TURKEY</b>			
1233	46-64 * F-VF H Surcharges	CV P 235.30	

### 4th Session: Saturday, May 11, 2019 – 12:30 pm ET

<b>GREECE</b>			
1234	391-394 ** VF NH King George II cplt set of sheets of (50)	CV WP 1,500.00	HWC-LE
1235	425-426 ** VF NH 1940 Balkan Entente scarce pair of cplt unfolded sheets of (50)	CV WP 2,250.00	HWC-LE
1236	484-487 ** VF NH 1947 Plebiscite Ovpt sheets of (50)	CV WP 2,040.00	LE
1237	520-522 ** VF NH corner margin Blks	CV WP 800.00	
1238	586 ** VF NH Rotary Club, folded sheet of (50)	CV WP 875.00	LE
1239	601-603 ** VF NH Solomos folded sheets of (50)	CV WP 1,000.00	LE
1240	639-648 ** VF NH 1959 Coins cplt set of sheets of (40) #641, 643 & 645 are sheets of (50)	CV WP 2,000.00	LE
1241	649-655 ** VF NH Greek Theater cplt set of sheets of (50)	CV WP 997.50	LE
1242	C1-C4 ** VF NH Bari Exhibition Ovpts, Karamitsos...	EURO P 2,000	
1243	C1-C4 * VF H Bari Exhibition Ovpts, w/ 2012 Sismondo cert, Karamitsos...	EURO WP 1,200	
1244	C1-C4 * VF LH Bari Exhibition Ovpts, Karamitsos...	EURO WP 1,200	
1245	C1-C4 ** F-VF NH Bari Exhibition Ovpts, C1 black specks ink specks on face, Karamitsos...	EURO WP 2,000	
1246	C8-C14 ** VF NH 1933 Airmails cplt set in folded (once) sheets of (100), fresh & a real showpiece! Possibly Unique!	CV WP 20,000.00	HWC-LE
1247	C8-C14 ** VF NH Blks, Aeroespresso Airmail	CV WP 800.00	
1248	C15-C21 ** VF NH corner margin Blks, Govt issue airmails	CV WP 900.00	
1249	Collection on Schaubek pages 1958-98, abt 85% complete, earlier sets H or used, modern mostly NH w/ few used	EST 150-200	L
1250	Collection (100s) */O from Large Hermes heads to the mid 1980s on Minkus pages in a binder incl used #360, unused 344-52, 818-23, 677-87, C1-5 & other BOB also useful Crete & Epirus, mixed cond to F-VF H	EST 150-200	A
1251	Collection */O (100s) 19th Cent to 1970s, hinged on quad pages, some parallel */O incl Used Hermes heads, 66-72, 117-26, 165/178, 321-34, 338-43, 481, Unused C22-30, C67-70, cond mixed, some early faults to most sound & VF, gen F-VF	CV 175-225	LE
1252	Collection */O (100s) 1870s to 1980s, hinged on Y&T quad pages, sgls, sets, incl Used #160, 195, many Hermes heads, Unused 69, 100, 122, 194, 259, 333, 378, 381, 480-1, 554-5, 571-3, 584, 632-8, 639-48, 691-715, N158, cond mixed most sound gen F-VF	EST 200-250	L
1253	Unused accum of 1959 commems incl #656 (40), 657-63 (50), 664-665 (130) all in full sheets, gen F-VF NH	CV 1,427.00	LE
1254	Sev (100) mostly used, in Scott Specialty binder, best sections are good showing of "Hermes" heads, much of interest in 1940s-60s sgls & sets, gen F-VF, ideal for collector or Bourse dealer	EST 200-300	B
1255	Unused collection (100s) 1945 to 1970 in a Light House hingeless album incl #472-81, 484-87, 490-97, 539-44, 549-55, 568-73, 574-81, 587-617, 691-707, 708-15, C67-80 & others (also incl an empty LH hingeless album for 1971-1981 issues) gen F-VF NH	EST 250-350	L
1256	Minkus album to 1992, */O stamps, sets & S/S, 19th Cent some Hermes Heads, better 20th Cent incl #535-38 NH, 539-44 H, 549-55 H, 587-600 HR, 691-707 NH, C5-7 H; abt 90% complete unused 1960-92; also some occupations (Epirus, Albania); gen F-VF	EST 350-450	A

LOT	COUNTRIES OF THE WORLD	VALUE	
1257	Specialized collection of the 1926 First Airmail Series "Patakonia" incl unused C1 (22), C2 (23), C3 (23), C4 (24) & used C1 (35), C2 (27), C3 (34), C4 (30) incl a few BK4, various cancels, gen F-VF H/NH Great lot for the specialist ! CV	1,380.00	A
<b>GREENLAND</b>			
1258	Q2 var * VF Polar Bear, Thiele II Printing I then officially reperfed on two sides; LH Facit P5C3	SEK P 4,500.00	
<b>GUATEMALA</b>			
1259	22a * F-VF Disturbed gum, Center Inverted, tiny hinge thin	CV P 400.00	
1260	Accum (100s) */O on pages etc incl UNUSED #17, 19, 20, 38, 191A, C29-31, C69, C171-81, C188-96, C235-44, CB5-25a & others also a specialized group of #79 (95 examples */O) plus a (2) volume set of Goodman's definitive monograph, cond varies gen F-VF	EST 175-225	B
1261	Magnificent collection */O incl issues 1871 to 1976 in an augmented cased Scott album incl dup & parallel w/ varieties for pre 1925 issues incl used #5b (6), 6 (2), 60-73 & unused 17-20, 31-41 (2), 60-77, 99-107, 124-30, 137, 142a, 280-91, C7a, C32-46, C47-69, C70-91, C188-95, CB1-21, incl overprint varieties, Revenues, Waterflow proofs, various cancels & more, cond varies on some earlier but gen F-VF H	EST WP 600-800	A
<b>GUINEA</b>			
1262	Unused wholesale stock comprises B13-16 1960 National Health (3600) sets plus B14-16 (1000), lacks the low value of the set B12, C96-99, 1967 African Art (2500), C137-C142 Endangered African Animals (1500) cplt sets, gen F-VF NH, Over \$100,000 CV for all! Quite an opportunity!	EST 1,000-1,500	L
<b>HONG KONG</b>			
1263	203-217 ** F-VF NH Annigoni Portrait	CV P 197.85	
1264	285-286 ** VF NH, \$2 & \$5 folded sheets of (50)	CV WP 875.00	LE
1265	Unused accum(100s) QEII issues to abt 2001 incl #221-22, 223-24, 234-35, 237-38, 239-44, 262-64, 306-8, 415-18 & others, gen F-VF NH	EST 100-150	LE
1266	Collection (100s) */O to the 1990s arranged on stock pages incl used #3, 8-16, 18-22, 24, 36-45, 47-48, 53, 61-63, 70, 164, 166b, 168-73 & unused 147-50, 151-53, 203-14, 218-22, 225-28 & others, cond varies but gen F-VF H/NH	EST 150-200	LE
<b>HUNGARY</b>			
1267	C1-C2 ** VF NH Zeppelin Airs	CV P 160.00	
1268	C81a * VF LH UPU S/S of (4)	CV WP 525.00	SE
1269	C81a * VF LH imperf UPU S/S of (4)	CV WP 600.00	SE
1270	Accum (1000s) */O in a Scott specialty album & album & stock pages w/ dup incl used #3, 5, 7-12, 464-65, B16-17, B80-87, B108-9, C29-34 & unused 468-85, 586, 487-51, 528, 1326-35 imperf, B18-34, B35-51, B94, B97, B208 (2), C1-11, C35-44, CB1-CB1c & many more w/ much BOB, gen F-VF	EST 200-300	L
1271	IMPERFS Collection of (65) diff incl some pairs plus (13) diff S/S 1950s to 1980s many w/ topical appeal, gen VF NH	CV 1,250.00	A
1272	Unused collection (100s) 1920s to early 2000s all diff arranged in a stkbk incl sets & S/S as well as airmails & semi-postals w/ better to \$40 like #1182, B203a & others, gen F-VF NH	CV 1,265.00	A
<b>ICELAND</b>			
1273	2 O F Reykjavik pmk, 1990 Debo/BPP Cert	CV P 900.00	
1274	C1-C2 ** VF	CV P 201.75	
1275	C4-C8 * VF H, well centered OG set of Millenary airmails	CV P 240.00	
1276	C9-C11 ** F-VF NH Pairs, Zeppelin Ovppts	CV P 428.00	
<b>INDIA</b>			
1277	31-49 * F-VF H	CV P 340.25	
1278	A1 O F-VF Used Scinde Dawk, typical faults H tear & crease, break paper, attractive appearance & RARE!	CV P 2,000.00	
1279	& AREA Accum dozens */O on Scott IDed cards w/ used India #125 & unused 223-26, 233-34 Bahawalpur O11-15 (3), Pakistan O43a , Ceylon 110, 288 & used 4, 4A, 36, 213, 256, 260-63, 264-74 & others, gen F-VF H/NH	EST 125-175	B
1280	Collection (100s) */O w/ States both Convention & Feudatory arranged on stock pages 19/20th Cent incl used #3, 5, 6 cut, 7, 18, 27-28, 50-52, 98, 167, unused 178-79, 203-5 pairs & later material, mixed cond gen F-VF H	EST 125-175	LE
<b>INDIA - FEUDATORY STATES</b>			
1281	INDORE (*) VF INDORE #24A Full IMPERF pane of (80) w/o gum, minor toning in selvage (SG #26a £1200)	CV WP 1,800.00	LE
1282	Small accum Indian States stamps & revenues, incl Nowanuggur, couple covers Kishangarh, national & state revenues, not just court fee, Jaipur stamps incl unused Blks, Officials, some used; Khetri, Jhalawar; plus group India postal stationery w/ printing errors, either short prints or over-inking; gen F+	EST 150-200	B
<b>IRAN</b>			
1283	42a (*) XF 1879 imperf pair, NGAI, only one sheet issued; 2018 Sadri Cert Persiphila #45E	CV P 3,000.00	HWC

LOT	COUNTRIES OF THE WORLD	VALUE	
1284	46P P XF 1879 imperforate Blk of (6), proof, issued without gum, XF - rare as probably only one proof sheet was produced, 2018 Sadri Cert, backstamp (Persiphilia #43PA)	CV P	2,700.00 HWC-SE
1285	322 (*) F-VF+ Scarce block of (16), unissued 3 chahis type I w/ octagonal handstamp (see footnote after Scott 340), unused, dried OG, toned spot in selvage not affecting stamps, genuine; 2018 Sadri Cert, Persiphilia #286	CV WP	4,000.00 HWC-LE
<b>IRELAND</b>			
1286	Unused accum/stock (100s) w/ dup 1920s to 1990s in glassines incl #1-7, 23-35, 39-43, 65-76, 101-104 (4), 118-19, 121-23, 128a, 142-44 (9), 147-48 (7), 149-58 BK4, 161-62 (5), 250-65 BK4, J5 (3), J14 BK4 & many more incl over £70 face in bklt, gen F-VF H/NH	EST	400-500 B
1287	Unused collection of commemoratives 1929 to 1967 on White Ace pages incl #80-86, 118-160, 163-241, C1-7 & others, gen F-VF H	CV	685.00 A
<b>ISRAEL</b>			
1288	10-14 ** VF NH 1948 New Year, tabs	CV P	225.00
1289	23-25 ** VF NH high value, tabs	CV P	250.00
1290	28-30 ** VF NH 1949 New Year, tabs	CV P	575.00
1291	33-34 ** VF+ NH 1950 Independence Day tabs	CV WP	500.00
1292	33-34 ** VF NH Independence Day, tabs	CV P	500.00
1293	55 ** VF NH Menorah, tab	CV P	225.00
1294	O VF Cplt set of (3) Imperf Bird sheets of eight ea on individual cacheted FDC	CV WP	320.00 LE
1295	C1-C6, J6-J11 ** F-VF+ NH Airs & Dues tabs	CV P	400.00
1296	Collection/accum (1000s) w/ dup mainly unused in (6) White Ace albums & a large manila envelope filled w/ glassines incl sgls & tabs mainly cplt 1953 to 1994, incl sets, S/S, bklt etc in mounts, incl better like #1088 imperf & others, gen F-VF NH	EST	150-200 L
1297	SOUVENIR SHEETS Unused accum comprises #187a (35), 237a (2) bklt sheets of 16, 241a (3), gen F-VF NH	EST	200-250 LE
1298	Accum (1000s) some to the 1990s in albums & glassines w/ dup incl unused #16, 187a (8), 241a (7), J1-5 plus tabs w/ 17-22, 23 strip of (5), 27 (2), 31-32, 35-37, 46-52, 62-69, C16, J6-11 also some cvrs & FDC, gen F-VF NH	EST	250-300 L
1299	Unused assortment early tabs & S/S comprises #10-14, 16, 24, 27 & 37, gen F-VF NH	CV WP	617.00 SE
1300	Unused Tabs collection 1948 to 1967 in (2) hingeless Light House albums & a Minkus incl #1-6, 15, 16, 17-22, 27, 31-32, 35-54, 56-72, C1-8, C16 etc, gen F-VF NH or better	CV	1,300.00 L
<b>ITALY</b>			
1301	43 * VF LH Fresh!	CV P	800.00
1302	142A-142D O F-VF Exhibition cancels	CV P	1,235.00
1303	156 ** F-VF NH, Right margin Blk imperf at R (Sassone 139w Ä320 ea for hinged)	EURO P	664
1304	477 ** F-VF NH, Perf 14	CV P	400.00
1305	C1-C2 ** F-VF NH Blk/4, Airmails	CV P	700.00
1306	C42-C47 * F-VF H 1933 Graf Zeppelin (10) sets	CV WP	1,350.00 SE
1307	J10a var * F H, RARE earlier 1870 printing 50c postage due w/ inverted numeral, Sassone 9b, 1977 Fiecchi Cert	EURO P	30,000 HWC-SE
1308	J85 O VF Used 8 L quite scarce!	CV P	175.00
1309	Collection (100s) */O mainly to the 1980s incl used #39-44, 53-63, 65-667, 114,115 & unused 133-35, 143-46 & others, value however is in the practically brand new set of (3) cased Scott specialty albums to 2015 (Retail over \$500) cond on stamps varies, various faults to F-VF H	EST	125-175 L
1310	Minkus album to 1976, */O collection, used earlies mostly commons, #143-46 H, mixed */O to 1960s, then unused from there; some BOB; gen F+ good collection to build on	EST	200-300 A
1311	Collection of Republic issues (100s) fairly cplt */O 1945 to 1991 in a Minkus album incl used #495-506, 518, 526-46 & unused 463-76, 477, 486-88, 515-17, 568-69, 572-73, 574-76, 582-83, 661-62, C127-28, J65-78, QY5-12 & others, gen F-VF H/NH	EST WP	400-500 A
1312	Selection better Classics, best is #57 genuine used w/ tiny pinhole & few blunted perfs, 2007 Sismondo Cert (CV \$1075); also unused #78-79, 81, 83, 140-42, 265-67, 535-36; used #115-16, 515-17, 518; typical condition, F+ H	CV WP	2,605.00 LE
1313	Collection/accum (1700+) mostly used 19/20th Cent in stbkb & Deluxe Marini hingeless album (1945-70), incl used #202A, 413-18 (5) sets), 489-92, 544-6, 673A, C4-6, gen F-VF postally used, a scattering of sm faults, attractive collection (owners CV \$5,000)	EST	600-800 L
1314	Many (100s) */O on packed Minkus pages to 1962 incl Classics, defines, commems (mostly full sets), much BOB, some Socialist Rep, AMG, VG; also incl many various Revenues, cut squares, several stamps w/ adv labels, poster stamps, labels & more; minor dup, expect some faults & CTO in earlies, F+	EST WP	1,250-1,500 LE
<b>ITALIAN SOCIAL REPUBLIC</b>			
1315	26 ** F-VF NH ARONA National Liberation Ovypt on un-watermarked 30c, Sassone #17, signed A Diena...2018 Sassone	EURO P	4,000

LOT	COUNTRIES OF THE WORLD	VALUE	
<b>ITALY AEGEAN IS</b>			
1316	Collection (100s) */O on Minkus pages, many full sets, incl general issues & island ovpts, a few on piece, minor dup & some parallel */O, gen F+	EST 400-500	LE
<b>ITALIAN COLONIES</b>			
1317	Well filled collections of several Italian colonies & regions, packed onto Minkus pages, incl Cyrenaica, Oltre Juba, Italian East Africa, Eritrea, Fiume, Libya (to 1962), Somalia (to 1961), Italian Colonies (general issues), Trieste Zone A, Italian Offices in China, Venezia Giulia & other WWI occupations; typical gum & conditions, minor dup, some parallel */O F+ H	EST 1,500-2,000	LE
<b>ITALIAN STATES-MODENA</b>			
1318	10 * VF H	CV P 1,375.00	
1319	12b * VF H RARE Blue Violet shade, signed Diena	CV P 2,575.00	
<b>ITALIAN STATES-PARMA</b>			
1320	3 * VF H (4) margins, (3) HZ gum bends/ creases w/ 2007 Sismondo Cert	CV P 5,250.00	
<b>ITALIAN STATES-ROMAN</b>			
1321	7 * VF H (4) large margins, Fresh, signed A Diena w/ 2006 Sismondo Cert	CV P 975.00	
1322	8 (*) VF NG (4) margins, signed Richter & Diena w/ 2005 Sismondo Cert	CV P 375.00	
1323	9 * VF H (4) large margins, showing lines of separation on all sides w/ 2006 Sismondo Cert	CV P 550.00	
1324	12 O XF Light grid cancel, (4) margins showing almost cplt frame lines	CV P 315.00	
<b>ITALIAN STATES-SARDINIA</b>			
1325	3 O F Black grid cancel (3) margins, just in to touching at B, signed Brun & others w/ 1968 PF Cert	CV P 4,000.00	
1326	15 O VF Used (4) Bold impression, signed E Diena w/ 1986 PF Cert margins	CV P 3,650.00	
<b>ITALIAN STATES-TUSCANY</b>			
1327	2b O F (2) margins but into frame lines at B & L, good color w/ 2006 Sismondo Cert	CV P 2,350.00	
1328	4 * F H (2) margins close to just in at T & R, Fresh appearance w/ 1985 Rendon Cert	CV P 8,800.00	
1329	5 (*) VF Unused, NG, signed, sound	CV P 1,350.00	
1330	11 O F+ Margins close to just touching frame line, fault free signed E. Diena & Sorani w/ his 1981 Cert	CV P 6,250.00	
1331	17-18 O F Typical used examples	CV P 1,230.00	
<b>ITALIAN STATES-TWO SICILIES</b>			
1332	3c * VF H (4) margins, fresh w/ 2006 Sismondo Cert	CV P 1,100.00	
1333	10g ** VF NH example from Palermo consignment, hard white paper & gum, faint toning on back, strong color, sound, signed A Diena, VF Scott CV for hinged	CV P 700.00	
<b>ITALY TRIESTE</b>			
1334	Unused almost cplt collection incl Italy AMG (Venezia Giulia) in a KABE hingeless specialty album apparently missing only #41 (Risorgimento), Q24, & a handful of cheaper issues, incl #1-14, 15-17, 18-29, 34-40, 42-57, 58-69, 70-89, 90-108, 109-33, C1-26, J1-29, Q1-23, Q26 & others, gen F-VF H	EST WP 300-400	A
1335	Unused collection of cplt Postage Due issues J1-J29 in mounts on a page, gen F-VF NH	CV WP 925.00	LE
1336	Unused collection in mounts of cplt airmail C12-26, special delivery E1-7 & Authorized Delivery EY1-5 issues in mounts on quadrille pgs, gen F-VF NH	CV WP 1,170.00	LE
1337	Unused collection of cplt Parcel Post issues Q1-Q26 also QY1-QY4 in mounts on pgs, gen F-VF NH	CV WP 1,745.00	LE
1338	Unused collection of cplt Regular & Commemorative issues in mounts on quadrille pgs 1947 to 1954 #1-208, also Venezia Giulia (AMG) cplt w/ 1N1-11 & 1LN1-1LNE2, gen F-VF NH	CV WP 2,100.00	LE
<b>ITALY &amp; AREA</b>			
1339	Accum (1000s) */O w/ dup 19/20th Cent in a couple of stkbks, pgs, etc incl unused #143-46, 159-64, 165-68, 232-38, 324-328, J24, 1LN1-1LNE2, Trieste 90-108 (2) plus used C1-6, C7-12, C20-26 & Italy 105h (45), C127 (10), Q3 (17), Q4 (12), Q5 (4), Tuscany 4, 5, 6, 7, 8, 13, 19, 20, 22, Two Sicilies 2, 4, 5 plus Colonies, Offices, Occupations, Polish Corps & other BOB, mixed cond faults to F-VF H/NH	EST 250-350	L
1340	Dealers stock (100s) mainly unused sets & sgls w/ slight dup on Scott IDed cards incl Italy #115-16, 514, C73-78, C79-83, C84-88, D8, San Marino 15, 78-79, 11-14, 172, 305-7, 411, C25, C81, C90, Vatican 149-53, 173 (2), B1-4 (3), C18-19, Trieste 36-39, 42-44, 115-17, Tripolitania C27-28 & others gen F-VF H/NH	EST 350-450	B
<b>IVORY COAST</b>			
1341	* H, some values w/ typical small thins	CV P 580.75	
<b>JAPAN</b>			
1342	Dealers stock (1000s) 1960s to 1980s w/ dup on cards & glassines mainly commems w/ BK4 & S/S, gen F-VF NH (Face value abt •)	YEN 60,000.00	L
1343	Unused collection (100s) in mounts mainly 1956 to 1974 some earlier, incl B4-10 in (2) Scott specialty albums perfect for expansion gen F-VF NH	EST 100-125	L
1344	Accum (100s) mainly unused to the 1960s w/ dup incl used #151, 170 & unused 177-78, 223-26, 280-83, 303-6, 450-53, 569-72, 752 & others, gen F-VF H/NH	EST 100-150	B

LOT	COUNTRIES OF THE WORLD	VALUE	
1345	Several 20th Cent unused issues: #183 NGAI, 190-93 H, 230-33 H, 290-93 H toned, 354A NGAI, 361 NGAI, 480, 489-92 H; gen F-VF	CV	460.00 SE
1346	Accum */O (100s) 19/20th Cent sorted in glassines w/ cat #, some dup, incl Japan, Ryukyu, offices, few bklt & panes, some nice cancels, cond mixed, most sound gen F-VF	EST	175-225 B
1347	Collection (100s) */O 19/20th Cent to abt 1968 in a Scott album (pages continue to 1985) value in unused w/#179-84, 190-92, 325-48, 367, 396, 401-2, 407-8, 541, 609, 703, 746-54 plus over #5500 in unused sheets, gen F-VF H/NH	EST	200-250 L
1348	Accum */O (100s) mostly 20th Cent, wide variety of items, covers incl events & FDCs, attractive PPCs, postal cards, & few stamps, saw one registered cover from occupied China, centennial reprint sheets, cond mixed, most sound, gen F-VF	EST	200-300 B
1349	Red thick stkbk w/ mostly used stock 1876 issue up to 1980s definitives & commems, incl wartime issues, semis & airs, S/S, dup gen light to moderate; also stack (130+) covers incl 1960s-70s cacheted FDCs, unused postal cards, personal & comml covers to Finland many w/ multi-frankings (1970s-90s), more; gen F+	EST	250-350 L
1350	Unused collection (100s) in mounts in a White Ace album 1940 to 1967 incl #367a, 397-400, 407-11, 422-23, 439-42, 448b, 451, 479, 480-97, 517a, 519a, 523-24, 529-51, 561-72, 584, 609, 636-36A, 747-54, C39-43 & others, gen F-VF most NH	EST WP	400-500 A
1351	(19) S/S incl #283a, 453a, 463a, 545a, 572a, 575a, 582a, 593a, 601a & 608a, some multiples (no more than (3)) gen VF NH	CV	965.00 LE
1352	Unused selection (7) S/S #378a NH (2), 385a NH, 283a, 288a, 318a & 323a all LH, all in F-VF cond	CV	1,012.00 LE
<b>JORDAN</b>			
1353	122-129 O VF Complete used IMPERF set of Government of the East ovpts, mentioned but not valued by Scott or Gibbons	EST P	100-150
<b>KOREA</b>			
1354	132-173 O VF Used set of (21) Imperf S/S of two, lacking the un-crowned version of Italy	CV WP	800.00 LE
1355	Unused wholesale accum comprises #1511a-14a (100), 1988 Olympics S/S, 1775A (100), 1994 Phila Korea S/S & 2293 (560) Salvation Army, gen F-VF NH	CV	1,825.00 B
<b>LAOS</b>			
1356	Mostly unused dealers stock (100s) 1951 to 1972 w/ dup in glassines incl #1-17 (3), 25 (3), 26 & others w/ loads of attractive topical sets, gen F-VF most NH	EST	100-125 B
1357	Unused collection (100) 1951 to 1967 in mounts in a cased K-Line album incl #1-17, 25-26, 27-29, 101-103, C1-34, C45a imperf & others, gen F-VF H some later NH	EST	100-150 A
1358	Unused collection on Minkus pages to 1975, fairly complete lacking only a few sets, incl #25-26/C13, 27-29/C20-21; many S/S & imperfs as well; spot checked & most are hinged, gen F-VF+	EST	150-200 B
<b>LATVIA</b>			
1359	C9-C13 O F-VF Each tied on small piece by RIGA 28.6.33 CDS	CV P	1,290.00
<b>LEBANON</b>			
1360	Unused accum over (1200+) w/ over (270) NH sets, all in useful dup, sure to please dealers, all neatly IDed & cataloged in stkbk, strength in airmail issues 1924-70s, gen VF much NH (owners CV \$1500)	EST WP	200-300 B
<b>LIBERIA</b>			
1361	C77-C77a ** VF NH UNICEF large & small formal ea mini-sheets of (4)	CV	300.00 LE
1362	PROOFS & SPECIMENS Unused accum comprising mainly 1952 Ashmun issues 332//C69 incl a set of (35) diff perf color trials w/ SPECIMEN ovpts, also C69-69 perf & imperf w/ missing centers & C68 imperf sheet of (20) also missing center plus C56a perf & imperf S/S w/ & w/o SPECIMEN ovpt, gen VF H/NH	EST WP	150-200 LE
1363	Specialized collection (100s) mainly unused material 1949-53 as supplied by Bilecki incl every type & variety of 309//C64 (Ashmun) incl imperfs, SPECIMENS, progressive proofs, perf varieties etc similar for 332//C69 incl inverted centers, transpositions etc, also C69a (11) diff proof S/S, 341-46 (Birds) w/ imperfs, missing colors etc, also much Arthur Szyk material w/ loads of autographs, title pages etc, Huge Original cost! gen F-VF NH	EST	250-350 L
<b>LIBYA</b>			
1364	FEZZAN-GHADAMES Unused collection on Minkus page, incl 1N1-15, 2N1-23, 2NC1-4, 2NJ1-6, 3N1-8, 3NC1-2; mixed H/NH VF	CV	270.40 LE
1365	Italian Tripolitania & Libya */O issues on Minkus pages, many full sets, incl ovpts, large commems, semi-postals, airmails, incl Libya B17-22, B30-37, B38-47, C4-7; Tripolitania B50-53; gen F+ H	APX CV	1,400.00 LE
<b>LIECHTENSTEIN</b>			
1366	1a-3a ** F-VF NH, Set of (3) on normal paper, stray black ink dot on 10h, o/w fresh	CV P	2,817.50
1367	3b ** F-VF NH ultramarine, unsurfaced paper	CV P	1,550.00
1368	54-69 * VF Complete set (16), 2rp is perf 9Ω rest are 12Ω, some HR	CV P	372.60 SE
1369	74-80 ** F-VF NH Complete set of (7)	CV WP	503.00



LOT	COUNTRIES OF THE WORLD	VALUE		
1370	82-89 * F-VF+ H Complete set of (8)	CV P	435.00	
1371	200-203, 200a-203a ** VF NH, Regular & grilled gum sets	CV	320.75	
1372	C7-C8 ** VF NH Zeppelins	CV P	565.00	
1373	C9-C13 ** F-VF+ NH Complete set of (5)	CV P	300.00	
1374	Used collection on Scott pages, incl #1/73 complete, J1-28, O21-46; gen F-VF	CV	1,015.95	LE
1375	Abt (20) diff sets most between 1938-57 incl #136-50, 227-35, 261-3, 236, 277-80, B8-10, C17-23 & more, a few dups, gen VF NH	CV	1,148.45	B
<b>LUXEMBOURG</b>				
1376	B65A-B65Q * F-VF H Professionals	CV P	449.15	
<b>MACAO</b>				
1377	Small stack dealer cards, a few Ceres then mostly #339//438, postally used & mint (many hinged); a few faults noted, minor dup, gen F-VF H/NH	CV	505.95	SE
1378	Collection (100s) */O to 1972 on Scott pages incl used #9, 19, 28, 32-34, 39-40, 42, 305, 353-60 unused 6, 21, 22, 62, 66, 74, 194, 219-20, 337, 339-40, 341-47, 383-91, 394-99, C1-6, C7-13, C15 & others, gen F-VF H	EST	200-250	LE
<b>MADAGASCAR</b>				
1379	Collection (100s) */O to the 1960s on stock pages incl used #11, 19, 21-22, 51-54 & unused 169-72, 197, B3-7, C1-19, C45-57, C61-71, C87-90, CB1 & others, gen F-VF H	EST	100-150	LE
<b>MALTA</b>				
1380	Mostly unused dealers stock (100s) of sets & S/S 1969 to 2000 in (2) counter books w/ dup incl #592-607, C1-21, J1-10 & lots of commemorative topical sets, gen F-VF H much NH	EST	100-150	B
<b>MAURITIUS</b>				
1381	200 O F-VF 2019 Sismondo Cert "Genuine, very scarce stamp, postally used, first example he has certified" (SG #222)	POUNDS P	2,750.00	
<b>MEXICO</b>				
1382	Collection (100s) */O w/ some dup on pgs 19/20th Cent to the 1950s incl used #1-3, 27, 44, 93-98, 121-22, 130, 146-49, 165-73, 303, 310-20 & unused 128-29, 674, C5-10, C14-19, C29-30, C108-22 & others, gen F-VF H	EST	100-125	LE
1383	Collection (100s) */O 19/20th Cent to 1968 in Scott album w/ used #110-11, 303 & unused 295-302, 514, 517, 574-75, 632, 702, 813-18, 823-24, C38, C65-73 also some early postal card few "MUESTRA" ovpts, mixed cond faults to F-VF H	EST	150-200	B
1384	(2) large Scott Specialty albums, pages to 1999, good selection of Classics incl #1-3 used, 206, a few varieties, modern commems to 1980s plus 1997 in mounts (likely all NH); also BOB incl C82-84 NH & many other airmails, also E, G, O, some cut squares & a couple (100) Revenues; noted some faults & fakes in earlies F+ modern F-VF+ H/NH	CV	400-600	L
1385	Collection (100s) */O to 1987 in a Scott album loads of premium throughout w/ used #2-4, 6-12, 22-28, 30, 164, 574-75 FDC, 701, 806-11, C85-90 & unused 22-24 proofs, 242-256 Black prints, 301-2, 559-60, 667-74, 754-58, 774-76, 792-95, 813-18, 820-24, 896a, 909, B1-2, C1, C26-27, C28-32, C29-36, C51-53, C55-59, C103-107, C143-62, C186-98, C234a, C249 & other BOB, cond varies on some earlier to later F-VF H/NH	EST WP	500-600	A
1386	1956 STAMP CENTENARY S/S #896a (3) unused & (2) used, C234a (3) unused & (1) used, gen VF NH	CV	615.00	SE
<b>MONACO</b>				
1387	1-9 * F First Issue to 1fr; HR 1c, 40c & 1fr; 25c no gum, 5c minor bend	CV WP	3,397.50	
1388	245-46, C30-33 P VF UPU issue as (7) deluxe proofs on proof paper (thicker paper for 1950 issues), without gum; Yvert CV	EURO WP	280	SE
1389	P VF UPU issue (2) deluxe proofs in black, one w/ #245, 246, C30, other w/ #245A, C31-33; Yvert CV	EURO WP	425	SE
1390	P VF UPU issue (2) special proofs w/ full gum, NH, (1) w/ #245, 246, C30; other w/ #245A, C31-33; Yvert Special Proofs #2, 4	EURO WP	460	SE
1391	P VF UPU issue (2) special proofs, IMPERF w/ full gum, NH, one w/ #245, 245A, 246; other w/ airmails C30-33; Yvert Special Proofs #1a, 3a	EURO WP	460	SE
1392	P VF UPU issue as (7) deluxe proofs in BLACK on proof paper without gum; not listed in Yvert, Ceres lists regular issues w/ slight premium over color proofs	EST WP	200-250	SE
1393	580 ** VF NH 1964 Philatec S/S, Y&T #5...Y&T	EURO WP	915	SE
1394	817 var ** VF+ NH, Scarce unissued error "Albert" instead of "Albrecht," fresh...Yvert 876A	EURO P	5,000	HWC
<b>MONTERRAT</b>				
1395	Wholesale accum comprises #467-468 (2000) sheets of seven in (500) panes of four sheets plus 465a, 468a sheet (100), 467-68 wmk sideways (25), 558-61 imperf (125), 615-16 (100), 615-16 SPECIMEN (100), 616c, (100), 628-29 (100), Est total cat \$18400+ some not priced by Scott, gen F-VF NH	EST	400-500	L
<b>MOZAMBIQUE</b>				
1396	Collection (100s) */O to the early 1970s on Scott pages incl used #15-27, 251-69, 270-87, 322//355 & unused 305-24, B4-8, C10-14, C21-23 & Mozambique Co 108-45, 165-207 & others gen F-VF H	EST	100-150	LE

LOT	COUNTRIES OF THE WORLD	VALUE	
<b>MOZAMBIQUE COMPANY</b>			
1397	B1-B7 * F-VF H Red Cross Ovpts, RARE set!	CV P	368.00
<b>NEPAL</b>			
1398	Group of (12) sheets/blocks of (64) w/dup, incl #10, 12B, 13, 14, 15,16, 17 some w/ tete beche pairs all w/ Telegraph cancels, gen F-VF	EST WP	150-200 LE
<b>NETHERLANDS</b>			
1399	9 * F-VF H 15c	CV P	640.00
1400	17-22, 22 * F-VF H Coat of Arms	CV P	874.50
1401	49 * VF H Fresh!	CV P	550.00
1402	51-54 O F-VF Used High Values	CV P	592.50
1403	55-82 * F-VF H Wilhelmina	CV P	673.90
1404	84-85 * F-VF H 21/2 & 5g	CV P	325.00
1405	86 ** F-VF NH toned	CV P	1,650.00
1406	90-101 O F-VF Centenary	CV P	725.00
1407	104-105 * VF H 2.50 g Surcharges	CV P	305.00
1408	133-134 * F-VF H 2.50 & 5g Anniversary	CV P	365.00
1409	161-163 * F-VF H High Values	CV P	258.00
1410	278-281 * VF H High Values	CV P	200.00
1411	319-322 * VF H Juliana High Values	CV P	350.00
1412	GY1-GY7 * VF H Marine Insurance	CV P	634.50
1413	IN1-IN2 ** VF NH 1916 Internees w/ 2002 NVPH Cert , NVPH...	EURO P	700
1414	IN1-IN2 ** VF NH Internees , NVPH...	EURO WP	700
1415	PW1-PW7 O F-VF 1884 Parcel Post, NVPH...	EURO P	450
1416	Mostly unused dlrs stock (100s) w/ dup in a counter book incl B118-122, B224-28, B238-42, B263-68, B291-95, C6-8, Antilles C4-17, CB9-12 & others w/ S/S & Surinam, gen F-VF H much NH	EST	100-125 A
1417	Collection Netherlands & Colonies */O (100s) 19th Cent to 1969, mounted on Scott pages, incl Netherlands, Antilles, New Guinea, Surinam, Used incl #7-10, 40-50, 55-82, 104, B1-3, B214-8, J3-12, O16-19, Unused 336-9, B16-20, B50-3, B58-61 NH, B208-213, B291-51, Antilles 2, 9-11, 13-17, 70-72, C18-32, J1//J10, J18-20, cond varies, most sound, gen F-VF H/NH	EST	150-200 LE
1418	(2) Davo albums pages 1989-2008 w/ NH stamps, sets, bklt & S/S, some 1980s-90s, mostly 2000s, many on blank pages to 2014; additional Schaubek pages for Antilles & Surinam 1979-82 mostly NH sets & S/S & some bklt; much topical & FV, gen F-VF+	EST	150-250 L
1419	Collection of BOB issue on Davo hingeless pages incl unused C1-16, J1-2, J29-42, J43-79 & used J27, O1-24 & others, a few light toning o/w gen F-VF H/NH	EST WP	150-200 LE
1420	Dealer Stock */O (100s) 19/20th Cent, neatly organized in 102 cards or glassines w/ cat #, useful dup (most 1-5 ea), sgls, sets, bklt, incl semi postals, airs, dues, officials & Neth Indies, incl Used #55-82 (4), Unused 80, 87-9, 282-5 (3), 336-9, 361-4 (2), 368-9, cond mixed, mainly sound, gen F-VF to VF	EST	175-225 L
1421	& AREA Stkbk of (1250+) nearly all sets in NH Blks/4 incl 379-80, 490-2, 494-5, 506-9, B336-47, B368-72, B378-96, B475-96 etc, few w/ minor faults but gen VF, extremely useful stock	EST WP	200-250 B
1422	*/O collection on blank pages in Dutch binder, incl Netherlands, Indies, New Guinea & Antilles, used Classics, some unused sets to 1960s; stkbk w/ additional small stock */O Classics to 1970s; group of glassines w/ NH modern sets 1980s-90s	EST	250-300 L
1423	Collection in Scott album to early 1980s incl */O Netherlands, Neth Antillies, Curacao, Surinam, Neth Indies & Dutch New Guinea; earlier issues mostly used, modern w/ many unused full sets, incl semi-postals, other BOB, Neth Indies N27-37; gen F-VF	EST	300-400 L
1424	Extensive collection (1000s) */O Definitives, Commems & Semi-postals in (4) Davo hingeless albums w/ issues to 2000 incl used #1-6, (3) pair, 7-12, 23-33, 40-50 & unused 18, 52-57, 87, 90-99, 135-39, 142-60, 164-93, 195, 201, 286-300, 306-18 & others plus cplt semi-postals (no syncopated) incl S/S some bklt & more highly cplt post 1952 some toning but much F-VF H/NH	EST	600-800 L
1425	TETE BECH PAIRS Unused collection comprised #66, J78-79 plain & w/ gutters, gen F-VF H	EURO WP	885 LE
1426	SYNCOPATED PERFS Unused collection cplt by Scott on Davo hingeless pages incl #142a-60a, 168b-191a, 164a-193a, 164b-192a plus semi-postals B9a/B53a, gen F-VF H	CV WP	1,390.00 LE
1427	TELEGRAPH STAMPS Unused collection of (10) diff on a page comprises TG1-6, TG8-10 & TG11 (SPECIMEN ovpt) TG4, TG6, TG10 are NG o/w gen F-VF H	EURO WP	2,025 LE
<b>NEW BRITAIN</b>			
1428	17//O1 * F-VF+ G.R.I. surcharges, hinged: #17 H & used, 18, 19, 30-33, 36, O1 (2), several signed	CV WP	697.00
<b>NEW GUINEA</b>			
1429	C1-C13 ** VF NH Airmail Ovpts	CV P	311.70

LOT	COUNTRIES OF THE WORLD	VALUE	
<b>NEW ZEALAND</b>			
1430	6 O F (4) margins, close all around, filled thin, Attractive appearance!	CV P	4,250.00
1431	6 O VG-F 1987 RPS Cert states "has been extensively repaired"	CV WP	4,250.00
1432	122-125 * F-VF H Christ Church Exhibition	CV P	335.00
1433	Unused accum (100s) sets & sgls on Scott IDed cards w/ dup incl #136, 159, 199-201 (2), B16-17 (2), C4 (2), C5 (3), E1, L1-8 & others, gen F-VF H/NH	EST	100-150
1434	1998 PICTORIALS CENTENARY COLLECTION Contains #1508-1521 (14) diff sheets of (25) (Face NZ \$257.50 ) in mounts in a beautiful bound & cased book describing the stamps & scenes (#1848 of 2000 printed) gen VF NH	EST	100-150
1435	Unused dealers stock of cplt bklt over (100) 1954 to 1988 w/ dup in IDed glassines incl Gibbons SB 23-25 (2) ea plus NZ \$400 face in later issues, gen F-VF NH	EST	125-175
1436	HEALTH S/S Unused stock dozens of sets 1957 to 1975 w/ dup incl B59a-60a (11), B61a-62a (4), B63a-64a (4), B65a-66a (4), B67a-68a (5), B90a & others, gen F-VF most NH	EST	150-200
1437	& AUSTRALIA Unused accum (100s) w/ dup in glassines slight dup incl Australia #184-87, 220, 514-17a (2 ) bklt) & other bklt, L1-5, NZ 79, 145-52, 185-98, 203-16, 399-402 plus coil joint pairs, gutter pairs & more, gen F-VF NH	EST	150-200
1438	Collection (100s) */O 19/20th Cent to the 1980s on stock pages in a binder incl used #8-9, 11, 13-15, 31-33, 36-37, 39-41, 54-56, 165-70, 401-4, B1-2, B6-7, C1, C3 & unused 122-24, 181, 199-201, 288-301, B5a-64a, O111, OY29-36 & others, mixed cond faults to F-VF H	EST	200-300
1439	(56) Chalon Heads on Scott pages or dealer cards, used, w/ couple unused NG, good selection, varieties noted, high CV but expect mis-ID, poor margins & minor faults; AVG-F+	EST WP	300-400
1440	Scott Specialty album (large size) w/ slipcase, pgs to 1998, */O stamps (1250+) 1882-1995, earlies moderately filled, mostly used, well filled NH from mid-1970s, incl S/S, unused semi-postal sets & Health sheets, Officials, Life Insurance, Ross Dep, more; earlies gen F+ modern VF H/NH	EST	350-500
1441	(2) collections, one on Scott pages to 1970s, other on homemade pages to 1980s, just a few Chalons, mostly 1874s up to early 1980s commems, plus much BOB; incl #165-70 H, 179-81 H, C1-8 used, O76-86 H; also (70+) covers & FDCs, and c.1984 Campbell-Paterson catalog	EST	400-500
1442	HUGE Accum new issues mostly 1990s-2010s, all New Zealand Post productions as full panes, limited edition folders, FDC packs, regular & prestige bklt, collector folders, year sets, presentation folders - you name it! Owner's calculated NZ\$9520 (abt US\$6500) but many premium items such as 1898 Pictorials Centenary & NZ 150 Years boxed sets; also many FDCs not incl in FV; virtually all fresh VF in original packaging	EST	2,000-2,500
<b>NORTH BORNEO</b>			
1443	B1-B12 * F-VF H 1916 Red Cross War Semi-Postals #B2 & B11 NG	CV P	666.00
1444	B2a, B6a * VF H 2c & 6c Perf 15 Semi-Postals, Scarce!	CV P	252.50
1445	B14-B28 * F-VF H 1918 Red Cross Ovppts	CV P	263.00
<b>NORWAY</b>			
1446	Used collection in (4) vol Davo slipcased hingeless album to 2012, many selected for cancels, modern virtually complete & appears FD or CTO cancels incl S/S, some bklt panes unused; incl #1 black grid, 2-5 fine, many Posthorns, fairly complete 1930 on; earlies gen F+, modern VF	EST	500-600
<b>PAPUA NEW GUINEA</b>			
1447	860-871 ** VF NH emergency surcharge set of (11)	CV P	320.25
1448	860-871 ** VF NH emergency surcharge set of (11)	CV WP	320.25
1449	Unused accum (100s) mainly diff to the 1990s on Scott IDed cards w #94-102, 110-13, 146, 153-63, 188-98, 209-20, 265-79, 663-676A, 823-24, 825-40 & others, gen F-VF H/NH	EST	100-150
1450	Unused wholesale stock of (34) diff sets & S/S Ea in qty of (10) each for issue 1975 to 1996 btw #415/892 all w/ good topical appeal incl #575-79, 627-31, 645-48, 651-54, 782-85, 794-97, 802-5, 806-17, 883-892 & others, gen F-VF NH	CV	2,370.00
<b>PHILIPPINES</b>			
1451	1943-47 Internal Revenue 1¢ to 20,000 pesos, (20) diff each with a security punch & overprinted SPECIMEN in red, NH & VF	EST P	100-150
1452	Collection of abt (125) diff */O 19th Cent on pages incl #10, 10a, 12, 13, 20, 30, 38, 39, 46-47, 172 & unused 73, 172, 178-80, 192-211, 219 & others, cond varies faults to F-VF H	EST	100-150
<b>POLAND</b>			
1453	251 ** VF NH S/S minor gum toning	CV WP	475.00
1454	C26cd ** F-VF NH, (10) Copies	CV WP	3,250.00
1455	Dealer Stock */O (1000s) 1918-1990s, on dealer pages w/ cat # & retail in (10) binders, CVs to \$40, sgls, S/S & mostly complete sets, many topical, useful dup, incl semi postals, airs, occupation, officials, offices, most sound, mainly VF NH	EST	200-300

LOT	COUNTRIES OF THE WORLD	VALUE	
<b>PORTUGAL</b>			
1456	Collection (100s) */O to abt 1980 incl used #2, 6, 9-11, 12-15, 23-24, 29, 32, 35, 38, 40, 42, 63 & unused 131, 168, 225-45, 436 & later value in (4) practically brand new cased Scott values to 2012 (Retail over \$600+) also incl some later colonial pages, cond varies faults to F-VF H	EST	150-200 L (2)
1457	Excellent collection over (1300) diff */O 1853 to 1975 in a Scott album incl used #1, 6-8, 9-10, 15-16, 19-24, 27-29, 32-33, 34-46, 50-51, 57-63, 67-75, 80-85, 87, 94-96, 97-109, 133-43, 197-98, 298J, 315-45, 453-89 mixed, 538-39, C10, Q1-17 & unused 147-54, 220, 377-97, 422-36, 437-52, 496R, 587-602, 753-60, 804-12, 860-65, J5 & S/S 586a, 594a, 602a, 637a, 641a, 649a, 657a, 667a, 670a, 682a, 701a & others, cond varies on earlier few faults to later F-VF H/NH	EST WP	900-1,000 A
<b>PORTUGAL &amp; COLONIES</b>			
1458	Collection */O (100s) 1850s-1935 sgls & sets, hinged on Minkus pages, mostly used imperf classics, */O Ceres & later, some Colonies, better items throughout, cond mixed, few reprint & early faults to VF gen F-VF	EST	175-225 LE
<b>PORTUGUESE COLONIES</b>			
1459	Collection (100s) */O from smaller Colonies 19/20th Cent in a Scott album incl used Angra #28-31, Lourenco Marques 15, 20, 28, Madeira 2, 7-12, 14, 24, 25, 26-28, 32, 37-44, 63-65, Ponta Delgada 1-12, Timor 80 & unused Inhambane 32-46, Kionga 1-4, Nyassa 26-43, 49-62, 81-125, Tete 1-24, Timor 147-53, 246-53, Zambesia 29, 35 also (2) Collective S/S for 1948 Fatima & 1950 Holy Year sets, mixed cond gen F-VF	EST	250-300 A
<b>PORTUGUESE GUINEA</b>			
1460	Collection (100s) */O to 1972 on Scott pages incl unused #11, 18, 21, 25, 30, 86-87, 124-31, 257a, 258-70, 306-317, C1-9 & others, gen F-VF H	EST	75-100 LE
<b>PORTUGUESE INDIA</b>			
1461	Collection (100s) */O on Scott pages incl used #61-64, 170-72 lots of overprints & earliest w/ unused 12, 25, 32, 50, 174-80, 189-96, 224-38, 520-21 & others, gen F-VF H	EST	150-200 LE
<b>QATAR</b>			
1462	101Hi ** VF NH Kennedy, perf sheet of (21) w/ black ovpts	EST	200-250 LE
1463	101Hi ** VF NH Kennedy imperf S/S of (21) w/ black ovpt	EST WP	200-250 LE
1464	101Hs ** VF NH Kennedy perf S/S of (21) w/ red ovpt	EST WP	200-250 LE
1465	101Hs ** VF NH Kennedy imperf S/S of (21) w/ red ovpt	EST WP	200-250 LE
<b>REUNION</b>			
1466	Selection post-war unused BOB: C35-52, J36-44, J46-55, F-VF H	CV	870.05 LE
<b>ROMANIA</b>			
1467	2247 ** F-VF NH (150) 1971 Art S/S of six	CV	600.00 A
1468	4750,4750e ** NH 2005 EUROPA Columbus (21) ea perf & imperf strips in sheets plus (6) S/S	CV	648.00 LE
1469	4765 ** VF NH (58) 2005 Pigeon S/S	CV	478.50 SE
1470	4804a-4811a ** VF NH 2006 Pottery (9) sets of sheets of nine	CV	672.75 LE
1471	4817b ** VF NH 2006 Tulip mini-sheet of twelve (36)	CV	540.00 SE
1472	4858-4863 ** VF NH 2006 Bats, (152) sets mainly in sheets	CV	836.00 LE
1473	4871-4874 ** VF NH 2006 Stamp on Stamp topical (304) sets in nineteen sets of sheets	CV	1,216.00 LE
1474	4925-4930 ** VF NH (63) 2007 Orchids most in sheets	CV	724.50 LE
1475	5006-5011 ** VF NH 2007 (56) Arctic Animals, in sheets	CV	644.00 SE
1476	5012-5017 ** NH (81) Mushrooms (81) sets in (9) sets of mini-sheets	CV	1,046.50 LE
1477	5019-5022a ** VF NH Pistols, (90) sets in sheets of nine plus (20) S/S	CV	797.50 LE
1478	5031-5033 ** F-VF NH NATO #5031 (62), 5032 (76), 5033 (60)	CV	1,039.50 LE
1479	5034-5038 ** VF NH (72) 2008 Bears, in nine sets of sheets	CV	702.00 SE
1480	B292-B303 ** VF NH Armistice Panes of (4)	CV WP	480.00
1481	B292-B303 (*) VF NH NGAI, Armistice panes of (4) Grayish paper variety	CV WP	480.00
1482	B292-B303 (*) VF NH NGAI, Armistice panes of (4) Grayish Paper variety	CV WP	480.00
1483	Accum contains over (50) special folders from 2008 all containing FDC & S/S mini-sheets w/ GOLD overprinting incl #5070a-5071a (12), also some earlier folders (40) 2004-6 NATO, EUROPA etc, plus a few philatelic souvenirs, gen F-VF NH	EST	150-200 L
1484	Accum of abt (100) S/S w/ dup1950s to 1980s many topical & many limited issue or Scott footnoted types strong topical appeal incl Sports, Space, Aircraft etc incl #1337-38, 2492a, 2567a, 2635a & more values to \$50 a few used like C57 red & blue all on G&K pages, gen F-VF most NH	EST	200-250 LE
1485	Unused collection (1000s) some dup in (5) large stkbks apx 1945 to 1992 incl #666-76 Blk/4, 1252-59 Imperf, 1328a-1330a Perf & Imperf, 1337-38, C49-52 (3) Overprints, C57, C57a, C57b, C71, CB8 (2) & many others incl topical sets & S/S Imperf & footnoted S/S & other better, gen F-VF NH	EST	250-350 L

LOT	COUNTRIES OF THE WORLD	VALUE	
1486	Accum (1000s) *O mainly unused in stkbks & binders w/ dup primarily material 1970s to 2004 incl communist & post communist issues w/ good range incl sets, S/S, FDC & more, loads of topicals w/ sports, space, flora/fauna, Art incl imperf limited issue S/S w/ values to \$30 & other better gen F-VF mainly NH	EST	250-300 L (3)
1487	Dealer Stock *O (1000s) 1900s-2000s on dealer pages w/ cat # & retail in (8) binders, sgls, sets, S/S, useful dup, incl semi postals, airs, dues, cond mixed, most sound, early mostly used later mainly NH gen VF	EST	250-350 L
1488	Unused dealers stock (1000s) w/ sets & S/S 2006 to 2012 all in qty as purchased from the PO & denominated in "NEW" Lei much topical appeal w/ Stamps, Flora/ Fauna, Religion etc incl #4986-88 (70), 5096-5101 (4), 5188-89n (92) & others, Huge total Face value with thousands of Lei (1\$ = 4.2 Lei) gen F-VF NH	EST	300-400 B
1489	Extensive unused stock (1000s) mainly in sheets S/S w/ dup containing issues in "NEW" Lei from mid 2005 to 2008 on mainly G & K pages binders incl #477-83 (63), 4886(29), 4935-39 (56), 4993 (100), 4995 (75), 5002 (95), 5041-42 (46) & others w/ lots of nice topicals & considerable current total face value, gen F-VF NH	EST	350-450 L (2)
1490	Unused accum of Pottery series 2005 to 2008 mainly mini-sheets incl #4844a-47a(10), 4931a-34a (9), 4950a-4957a (4), 4978a-85a (9), 5027a-30a (3) & others, gen F-VF NH	CV	2,325.00 LE
<b>RUSSIA</b>			
1491	599b ** VF NH, Mayakovsky Square Theater proposed design, IMPERF variety	CV P	1,050.00
1492	& AREA Accum (100s) *O mainly pre 1940 on stock pages incl used #14, 223 Blk/4, 259 Blk/20, C1 Blk/4, C20-25, C37-39 (2), C40-44, C53-57, C75a also large used blocks of various imperfs plus unused Tannu Tuva 1-10, 29-34, Armenia, Azerbaijan & more, mixed cond but gen F-VF H	EST	200-300 SE
1493	Unused stock in glassines labeled by Scott #, gen light dup, mostly 1960s-80s USSR stamps & S/S, also semi-postals, post-Soviet Russia & others, many topical fantasy "locals," some older issues, mini-sheets, interwar Latvia, etc; gen F-VF+ H/NH	EST	250-350 B
<b>ST HELENA</b>			
1494	Unused stock of sets & S/S 1970 to 2011 gen in quantity of (4) each many blocks incl #475-78, 549-53, 556-60, 565, 584-92, 619-22, 659, 660, 902, 937-40, 1028-29 & others, attractive & gen F-VF	CV	800.00 SE
<b>ST THOMAS PRINCE</b>			
1495	Collection (100s) *O to 1972 on Scott pages incl used #1-9, 60, C10-18 & unused 10-14, 119-21, 149, 151, 194-209, 234-49, 341-50, 352-54, 384-91, RA4-7 & others gen F-VF H	EST	100-150 LE
<b>ST VINCENT</b>			
1496	Unused collection (100s) to the 1970s on Scott pages incl #2, 3, 5, 6, 25, 39, 48, 51, 54, 55, 65-70, 71-79, 84-88, 151, 154-69, 186-97, 226-40, 279-94 & later material, gen F-VF H/NH	EST WP	250-300 LE
<b>SAN MARINO</b>			
1497	15 * F-VF LH tiny corner perf crease	CV P	925.00
1498	22 O F-VF Tied to piece by 1897 pmk	CV P	750.00
1499	26a O F-VF Inverted surcharged, used, F-VF	CV P	170.00
1500	134-138 * F-VF H, General Post Office, #138 toned corner	CV P	497.50
1501	C1-C10 * VF H Airmails	CV P	576.50
1502	J50 * VF H, Postage Due 2L on 10c w/ black surcharge shifted down (Sassone 45b)	EURO P	500
1503	Stock (100s) *O 19/20th Cent to abt 1970 in a binder incl used #4 (2), 11 (2), C2, C55 & unused 4 (3), 11, 17, 29-31 (3), 40 (3), 172 (2), 256 (2), B16, C11, J31, J56, J60 & others, cond varies few faults to F-VF H/NH	EST	150-200 A
1504	Mostly unused collection (100s) to the 1960s in a hingeless GBE specialy album incl used #59, 62, 66, 69 & unused 1, 4, 7, 7a, 10-20, 25, 27, 28, 29-31, 50, 72, 75-76, 242-56, 272-76, 278-93, 490-490a, B26, C55-62, C75, C80, C117 & others, cond varies typical gum problems on earlier to later F-VF H/NH (Considerable total Cat value!)	EST WP	600-750 A
<b>SAUDI ARABIA</b>			
1505	805, 811-813 ** VF NH, (4) imperf S/S	CV WP	320.00 SE
<b>SINGAPORE</b>			
1506	Dlrs stock of commem sets in glassines in qty of (5) btw #480//566 plus S/S in qty #221a (9) & 287a (24), gen F-VF NH	CV	1,230.00 B
<b>SOMALILAND PROTECTORATE</b>			
1507	27-39 * VF H "SPECIMEN" Ovpts	CV P	225.00
<b>SOUTH AFRICA</b>			
1508	Used accum (100s) from 20th Cent fore-runners to the 1970s on stock pages incl #2-15, 31a, 32a-b (2), 67 (2), 72-73, B1-4, C4, C5-6 (2) plus nice showings of dues & Officials w/ pairs, cond varies gen F-VF	EST	150-200 LE

LOT	COUNTRIES OF THE WORLD	VALUE	
<b>SOUTH-WEST AFRICA</b>			
1509	(4) stkggs */O issues, mostly Classics, incl used dues & Officials pairs, owners recent Gibbons CV £1535, minor dup, gen F-VF	EST WP	300-400 LE
<b>SPAIN</b>			
1510	188 * F-VF LH	CV P	750.00
1511	B64-B73 ** VF All NH but B67 (tiny circular gum adhesion ) all others signed 3x "A. ROIG BARCELONA"	CV P	1,300.00
1512	C12-C17 ** VF NH, HZ pairs, Railway Congress Airmails	CV P	600.00
1513	Attractive collection */O 1851-1981 in Minkus Specialty Album starting w/ interesting classics (better than usually seen) thru classic sets/ part sets of 1930s, 1940-70 well represented w/ mostly complete sets, many unused but incl some used sets, good showing of Barcelona issues, etc, gen F-VF	EST	200-300 B
<b>SPANISH MOROCCO</b>			
1514	Souvenir book honoring 4th anniv of the start of the "National Uprising" contains Scott #214-29; NH Blks #264-74; Postal Tax S/S RA1a-3a (NH but couple gum skips) F-VF H/NH	CV WP	283.50 SE
<b>SWAZILAND</b>			
1515	Collection (100s) */O some parallel 1889 to 1987 on pgs incl used #27-37, 67-79, 92-107, 143-59 & unused 1-8 (reprints?), 10-19, 27-37, 48-49, 55-66, 67-79, 78b, 80-91, 92-107, 143-59 BK4, 244-58, 405, 427, 519-22, J1-12 & others gen F-VF H some NH	EST	200-300 LE
<b>SWEDEN</b>			
1516	1 O AVG-F Typical centering o/w fault free!	CV P	5,000.00
1517	166a ** F-VF NH, Full booklet (2) panes, selvage at bottom; F-VF Facit H13	SEK WP	3,600.00 SE
1518	B12-B21 O F-VF Semi-Postals	CV P	621.00
1519	Accum */O well filled stkbk w/ 19th & 20th Cent issues all cataloged & IDed, better used incl #13, 16, 34A, 194-5, incl unused coil rolls of (100): #1625, 1626, 1628 (CV \$625), nice group of "Svars" Losen issues, listed in Facit, gen F-VF group w/ light dup, sure to please Bourse, eBay dealers or specialist collector (owners CV \$1850+)	EST	300-400 L
<b>SWITZERLAND</b>			
1520	226 * VF H PMG	CV WP	350.00
1521	293-305 O VF Peace set, neatly cancelled	CV P	806.15
1522	304 O VF PAX 5fr light cancel	CV WP	250.00
1523	305 O F-VF Light circular cancels (8), 10 Fr Elderly Couple	CV P	800.00
1524	376-377 ** VF NH (12) sets 1959 PTT ovpts	CV	480.00
1525	B1//B40 O F-VF Used B1//40 lacking only B5 for completion, hinged to old pages, gen F-VF	EST	866.35 LE
1526	B116 O VF Used 1941 Pro-Juventute S/S	CV WP	350.00
1527	B206 ** VF NH (2) LUNABA S/S's	CV WP	550.00
1528	B305 ** VF NH 1940 National Festival S/S	CV WP	325.00
1529	(6) diff airmail forerunners, listed in Zumstein as I, III, V, VIII, Xa and XI; all OG HR except XI is NG; most w/ tone spots; CV SFr 2190 (See add. web photos)	EST P	500-600
1530	C1 ** VF NH Signed	CV P	275.00
1531	Collection of abt (250) diff Officials incl used 2057-67, 3049-59 & unused 3083-93, 601-8 & 701-20 (NG) & others also Netherlands World Court used 09-26 gen F-VF H/NG	EST	100-150 LE
1532	Accum (100s) */O on a stk card, lot pages etc incl used #17, 26, 36 (2), 37 (4), 38 (2), 39 (3), 40 (2), 244-46, B1-76, C42 & unused 82b, 95a, 96a & others, cond varies faults to F-VF H	EST	125-175 B
1533	Stkbk (100s) */O sets, sgls & S/S incl used #185, 242 (4), 303 (3) & unused 284-86 (Blk/4), 352a, 406-9, B2-3, B80, B131, C45, O37-47 & others, gen F-VF H much NH	EST	200-250 LE
1534	FACE 1966-80 unused PBKs, all appear in complete sets, VF OG NH, counted at face value \$398.89 SF	EST	200-250 LE
1535	(2) counter books packed w/ */O stock from Seated Helvetias up to 1970s incl commems & defins, BOB & some S/S; Scott album w/ pages for Switz, Hungary & Czech w/ mostly commons, but also Switz B116, B119 & B143 used; abt (41) */O tete beche pairs, couple w/ gutter; definitely some value here, light to mod dup in stock, gen F-VF	EST	350-450 L
1536	1924-25 Swiss semi-officials, listed in Swiss Airpost Handbook: 21.4 (3 + Blk + imperf.); 24.2 (used); 24.5 (1 + Blk + 2 used); 24.6 (1 + cover); 24.7 (2 + Blk + 2 covers); 25.2 (2 + Blk) & 25.4 (2 + 2 tete beche Priester. + cover), CV SFr 2000, useful lot, examine, gen F-VF+	EST WP	500-600 LE
1537	Collection */O in Schaubek album, pages to 1969, stamps 1862-1964; good selection Helvetias, (15) Tell tete beche pairs, #242 NH, good S/S, semi-postal sets & airmails; B15-17 used, B25-28 mint, B80 mint, B80a NH, B105 mint, B119 NH, B130 mint, B131-32 NH, B143 NH, B178 NH, B206 NH, C3-15 mint, C19-25 NH, many used Dues, then unused Officials 3083-93 H, others; gen F-VF	EST	800-1,000 L

LOT	COUNTRIES OF THE WORLD	VALUE	
1538	SOUVENIR STOCK unused on stock sheets dozens w/ dup 1936 to 1974 incl #242, 352a (2), B80 (4), B116 (2), B130, B132 (2), B143, B128 (5), B297 (7) & others, gen F-VF NH or better	CV	2,200.00 LE
<b>TANGANYIKA</b>			
1539	44 * VF H, Geo V high value	CV P	275.00
<b>THAILAND</b>			
1540	C1-C8 ** VF NH Airmails	CV P	200.00
1541	Unused selection of (45) souv sheets w/ some dup between #684a//1445a w/ #710a, 717a, 756a, 777a, 1036a (2), 1135a, 1178a & some imperfs, gen VF NH	EST	590.00 LE
<b>TOBAGO</b>			
1542	5 * F-VF H 5 sh	CV P	900.00
1543	Unused collection of (20) diff 1879 to 1996 on a Scott page incl #1-3, 8-12, 22-24, 25-28 & others, cond varies but gen F-VF H	CV WP	1,730.00 LE
<b>TONGA</b>			
1544	37 * F-VF Sheetlet of (24) stuck to interleaving, nice show piece, seldom seen in large Blocks	CV WP	2,340.00 SE
1545	Unused collection of self-stick issues 1975 to 1977 in mounts on Scott pgs incl C209-13, C219-23, C224-28, C236-38, CO123-25, CO126-28 & others, gen VF NH	CV	400.00 LE
<b>TRINIDAD</b>			
1546	Unused collection of (50) diff on Scott pages incl #2-3, 17, 48, 56, 57, 71-73, 87-88, J1, J6, J9 & others gen F-VF H	EST	150-200 LE
<b>TRINIDAD &amp; TOBAGO</b>			
1547	12-20 * F-VF H Britannia	CV P	359.75
1548	Unused collection over (150) diff on Scott pages incl #1-10, 21-30, 34-42, 50-61, 64-65, 72-84, 89-102, B1, J1-4 & others gen F-VF H	EST	100-150 LE
<b>TRIPOLITANIA</b>			
1549	C8 ** VF NH 1943 French Occupation 7.50fr Fezzan ovpt , R margin example, signed twice (only 3457 printed), Sassone #2 ...2018 Sassone	EURO P	1,000
<b>TUNISIA</b>			
1550	B3-B11 * VF H 1916 War Relief	CV P	280.50
1551	B12-B19 * VF H 1918 War Relief	CV P	345.75
<b>TURKEY</b>			
1552	621-623 * F-VF HR, (3) high values of 1st Republic issue, OG	CV P	1,325.00
1553	RA180 * VF LH, CV for NH	CV P	875.00
1554	Collection */O on Scott pages to 1978, good selection Classics, Republic to mid-1970s, mixed unused/used, plenty of BOB; earlies F+ modern F-VF H good collection to build on	EST	200-250 B
1555	Collection (1000s) */O 1863 to 1975 in a Scott album incl used #1-6, 58, 269, 278-84, 737-57 & unused 58, 645, 833-40, 842-58, 1090-1101, RA39-58, RA52-53 & others w/ overprints, much BOB w/ dues, tax, Turkey in Asia & more, mixed cond faults to F-VF H	EST	200-300 A
<b>TURKS ISLANDS</b>			
1556	Unused collection of (18) diff on Scott pages incl #1, 4, 5, 9, 11, 16, 40-42, 43, 44-47, 49, 50, 54 gen F-VF H	EST WP	150-200 LE
<b>TURKS &amp; CAICOS</b>			
1557	Unused collection (100s) to abt 1979 on Scott pages incl #78-89, 105-17, 121-35, 265-79 & others, gen F-VF H/NH	EST	100-150 LE
<b>VATICAN CITY</b>			
1558	19-34, E3-4 ** VF NH Complete set (18)	CV WP	620.00
1559	47-54 ** VF NH	CV P	495.00
1560	C16-C17 ** VF NH Raphael & Tobias	CV P	640.00
1561	C16-C17 * VF H Raphael & Tobias	CV WP	440.00
1562	C16-C17 ** F-VF NH	CV WP	640.00
1563	C18-C19, C20-C21 ** F-VF NH	CV P	575.00
1564	Used collection 1929 to 1953 in a White Ace album incl #1-13, 19-34, 35, 38, 41-46, 47-54, 55-60, 155a, B1-4, C1-16, C18-19, C20-21, E1-12, J1-6, Q1-15 & others, gen F-VF	EST	200-250 A
1565	Collection of over (500) diff 1929 to 1971 in a Lighthouse hingeless album most of the earlier pre 1940 sets are mixed incl #1-13, 19-34, 41-46, 47-54, 55-60, unused incl 149-53, 155a, 173, B1-4, C18-19, C20-21, C22-23, E1-12, J1-6, Q1-15 etc gen F-VF H/NH	EST WP	250-350 A
1566	Unused dlr stock 1982 to 2013 (16) diff sets S/S all in qty of (10) ea incl #1287B, 1518, C73-73, C92-95 & others (FV of the euro issues is A125), gen F-VF NH	CV	1,060.00

LOT	COUNTRIES OF THE WORLD	VALUE	
<b>VENEZUELA</b>			
1567	Dealer accum & stock */O 1863-1960, (3) stkbks filled w/regular issues, incl used #12, 25, 26, 28, 49, 50, 51, 52, 54, 55, 58, 62, 68, 69, 71, 74-78, 79-86, 137-141, 142-147, 158, 245-247, 342, plenty of Officials, stamps on piece; (1000s) used Airmail stock 1930-70 incl C1-16, C17-39 w/ Blks, C41-46, C47-56, C66-78, C79-113 w/ fairly heavy dup throughout; approx (1200) revenues, some w/ perfins, incl Fiscal tax, Instructional tax stamps, airmails w/ perfins, many Bolivar issues; huge CV, gen F-VF	EST	1,000-1,250 L
<b>VIETNAM</b>			
1568	Unused dlrs stock (100s) North & South to abt 1990 w/ dup in (2) counter books incl #20-26 (3), 32, 34 (6), J15-20 (2) & North 1L62-63 (2), 1-3, 20-22, 23-27 & later material, gen F-VF H most NH	EST	100-150 B
1569	Dlrs stock (100s) in (2) counter books w/ dup incl #696 (2), 2677-82 (9), C73-87, Sp Guinea C13, C14 plus many commem BK4 in sets 1960s to 1980s, gen F-VF H much NH	EST	100-150 B
1570	Unused collection (100s) 1951 to 1970 in a cased K-Line specialty album Incl #1-13, 30-35, 39-50, 51-62, 364-67, C1-14, J1-20 & others, gen F-VF H	EST	125-175 A
<b>VIRGIN ISLANDS</b>			
1571	7 * VF H St Ursula	CV P	300.00
1572	Unused collection (100s) 1866 to 1977 on Scott pages incl #1-2, 3-4, 5, 8, 9, 10-15, 16-20, 21-46, 49-66, 76-85, 115-27, 144-58, 206-22 & others, gen F-VF	EST WP	300-400 LE
<b>WALLIS &amp; FUTUNA</b>			
1573	Nice unused selection, abt (59) mostly airmail 1970-99, very light dup, gen VF NH	CV	606.90 SE
1574	Unused selection abt (80) 1970s-90s incl #159-64, C31-5, C42-5, C69, C73, C175-6 & much more, cond gen VF NH	CV	633.00 SE
<b>YUGOSLAVIA</b>			
1575	359-364 ** VF NH, Helsinki Olympics, complete set of (6) IMPERFS	CV P	800.00
1576	Collection (1000s) */O to the 1980s in a Scott album incl used #295-304, 359-67, 393, 400-409, 411-14, B32-37, B40-45, C33a & unused 1L1-16, 142-54, 195a, 196a, 239-42, 269-72, 424-32, 435-46, 452-60, 615, 662a, C42, C47, C55 & much BOB incl non-Scott, gen F-VF H	EST WP	200-300 A
<b>ZANZIBAR</b>			
1577	15-16 O VF 3r & 5r High Values	CV P	230.00
1578	Group of 1931 Postage Dues with "CENT.S for CENTS" incl J4c, J6c, J7c J8c some in pairs or blocks along normals gen VF NGAI	CV WP	258.00 SE
1579	Small collection of (40) diff */O 19th Cent incl used #48, 50-52 & unused 3-9, 16, 17, 37, 38-47, 49, 62-63, 65-73, 75-78, gen F-VF H	CV	785.00 LE
<b>REGIONAL COLLECTIONS</b>			
<b>Asia</b>			
1580	FAR EAST mostly unused accum (100s) on Scott IDed cards incl Korea #108, Japan 85, 109, 110 (NG), 111-12, 422, 474-77, 479, 508b, Ryukyu 58-62, C19-23, Philippines C1, C3-6, C10-12 & used Thailand 118-20 & others, gen F-VF H/NH	EST	175-225 SE
1581	SE ASIA collections in (3) green albums w/ slipcases, homemade pages for Laos & Vietnam, well filled w/ defines, commems & BOB, mostly full sets, some S/S, Vietnam has (2) separate collections, (1) mint, (1) used; Laos is mint; gen F-VF H/NH	EST	250-350 L
1582	Ctn accum (1000s) */O mainly 20th Cent in an album, stkbks, pages etc incl much Japan, Hong Kong w/ used #147-50 (2) & unused 151-53, Bhutan 105-105D, 154 -54E, 194-202, Cambodia 14-17, C1-14, Fr India 212-29, Laos 1-17, C1-4, C7-12, C230-21, Thailand 572-75, 666-673 plus good India & States, cond is mixed but much F-VF H	EST	250-350 L
<b>Benelux</b>			
1583	Accum (100s) */O sets & sgls on Scott IDed cards & glassines incl unused Belgium B241-48, B556-57, Luxembourg 86, 261-62, 280-85, Netherlands 46, 98, 195, 202-3, 368-69, B48-49, B54-57, B81, B291-95 & used 1-2, 20, 22, 29, 32, J29-41 Neth Indies 1 & others, cond varies but gen F-VF H/NH	EST	175-225 B
1584	Mostly unused accum dozens 1920s to 1960s w/ dup in glassines incl B178 (2), B199, B221 (7), B662a (7), Belgian Congo B26 (4) w/(1) used, Luxembourg 125a, 217 (3) & others, gen F-VF H much NH	EST	200-300 LE
1585	Collection abt (2400+) */O 19/20th Cent to 1966, unused incl Lux #4 (OG), 5, 7, 8, 242-5, Netherlands 372-3, 379-80, B296-300, B311-15, Neth Antilles 1-2 (NG), used incl Lux 42, 310-13, O140-41 etc, expect some mixed cond but gen F-VF, clean & useful collection (owners CV \$2800+)	EST WP	300-400 L
<b>British Empire</b>			
1586	BOOKLETS Unused accum of abt (100) w/ slight dup mainly 1960s to 1990s incl much Ireland (over £70 face) plus Hong Kong, West Indies, Diana, QEII Anniversaries etc, gen F-VF NH	EST	100-150 B
1587	SOUTH ATLANTIC Unused collection (100s) of 20th Cent to the 1980s on stock pages incl Ascension #33-36, St Helena 56-58, 114, 140-52, 298-310, Tristan 14-27 & others, gen F-VF H/NH	EST	100-150 LE



LOT	REGIONAL COLLECTIONS	VALUE	
1588	Unused dlrs stock in (4) small notebooks w/ dup incl sets, S/S. Booklets etc mainly 1970s to 1980s incl Falkland Is #1L38-52 blocks, Montserrat 501-2 & others many Ship & other topicals gen F-VF NH	EST 100-150	B
1589	Unused grp of small country collections on Scott pages all pre 1980 incl Barbados #70-78, 87-88, 186-89, 210-11, Falkland 77-80, Gilbert 33-36, 40-51, Nauru 17a-29a, New Guinea 38-44, C14-23, St Vincent 130, S Georgia 17b-30b & others, gen F-VF H few NH	EST 150-200	L
1590	Accum (1000s) */O w/ dup in glassines, pages sheet files etc incl used India #5 & unused Australia 329-31 (2), Barbados 224-26, Swaziland 31-37 plus Bermuda, used Hong Kong high values w/ commems, Labuan, North Borneo & more, mixed cond some toning to F-VF H/NH	EST 150-200	L
1591	(14) Classic stamps (used unless noted): GB #96 corner bend; Australia #3 HR, 9 H giant tear (not counted), 10 H toned, 99 H stain, J17 part OG small thin; Western Australia #1 no margins, thin; Falkland #4 perf fault; Gold Coast #20 HR crease; a fake Mauritius stamp; Natal #9; St Helena #6, 31; St Vincent #35 part OG thin; Virgin Is #4a corner crease; high CV but w/ faults, F	EST 150-200	SE
1592	Accum (100s) */O on various pgs w/ used GB #179-80 & unused Canada "OS" perfins incl Q249-60, good KGV definitive sets St Vincent #156-69, Sarawak 180-94, Sierra Leone 103-16, 173-85, Solomon Is 67-79, Somaliland 84-95, 96-107, Swaziland 27-37, Trinidad & Tobago 50-61, Turks & Caicos 78-89, Virgin Is 76-87 & others, gen F-VF H	EST 175-225	LE
1593	SOUTH ATLANTIC Accum (100s) */O w/ slight dup on Scott IDED cards incl Falkland #65-69, 2L1-5L8, BAT 16-19, 72-75, 280-84, South Georgia 262-65, 286-89, St Helena 209-22, Tristan 535-46, Ascension 41, 44, 138-51 & others, incl used pre 1930 Falkland Is, gen F-VF H/NH	EST 200-250	B
1594	Accum of over (75) mostly better & diff */O on stock pages incl used Canada #4, 14-15, 17-20, 40, India 75, Cape of Good Hope 3 & 13 Blk/4 (faults) & unused Barbuda 6-8,11, Tristan 40-41, Tonga 67-69, Labuan 110-12, 114-15, Gold Coast 28, NZ 201 & others, mixed cond faults to F-VF H	EST 200-250	LE
1595	Accum */O (100s) 19/20th Cent, sgls, sets, few covers, British & Col, mainly better items in cards & glassines, few commons, incl Used India #52, Queensland 76, St Helena 69, Unused Bahamas 47, Bermuda 94, Cayman 6, 10, Hong Kong 76, Ireland 76, Nevis 22, NZ 91, Queensland 128, St Lucia 52-54, most sound gen F-VF to VF H/NH	EST 200-250	B
1596	Accum (335+) S/S or mini sheets nearly all NH (about 10% are used) a few noted: Hong Kong 776A-B, Ireland 703A, NZ B63-64A, B68A, Pitcairn Is 176A, St Helena 1052A etc, mostly VF, a clean & useful lot w/ decent CV present	EST 200-300	B
1597	Accum of dozens of mainly better */O on cards Incl unused Ascension #10-21, 23-32, Bechuanaland 25, ARI, Br Guiana 73, 97, 109, 111, 152-56, Brunei N7 (2) used Madagascar 60-62 CTO, Br Honduras 3, Br Guiana 103-6 Bechuanaland 21 (revenue cancel)& others mixed cond faults to F-VF H	EST 200-300	SE
1598	Ctn accum (1000s) */O in glassines, cards etc w/ dup incl unused Gibraltar #355a pair, Grenada Face on Mars S/S 2000-2005 ((18) sets at \$74.50 per) also much omnibus mainly QEII, 1953 Coronation, Canada, GB w/ Regionals, decimal gutter pairs & used #33s, Australian States & more, mixed cond faults to F-VF H/NH	EST 250-300	L
1599	Small country collections, S/S or panes, mostly topical, mostly Brit Comm, incl Falkland Is Dep on homemade pgs (CV \$164); Kiribati modern full sets & S/S (CV \$2014); NZ Kiwi stamps 2000 and Racehorses prestige bkl; Canada Millennium S/S; US 2000 Space (5) high value S/S; also Palau, Nauru, more NZ, Korea Moon Landing S/S, Norfolk Is & Tokelau sets; gen F-VF+ H/NH	EST 300-400	L
1600	Accum (100s) */O in glassines, cards, stkpqs etc much of value w/ used 4, Fiji 131A-B, Malta 261-62 & unused NZ C1-5, Gambia 28-39, Ireland 106-17, Singapore 62-69, Kenya 85 (6), Rhodesia 61-73, Malta 223-24, Malacca 16-17, N Borneo 124-35, Cayman Is 28, 109-111, Canada 80, 226, 261-62, 302, E3 & others, mixed cond faults to F-VF H/NH	EST 300-400	L
1601	Mostly unused accum (1000s) in glassines, pages, albums etc incl Omnibus material incl 1946 Peace, 1953 QEII Coronation, 1966 Churchill, 1977-78 QEII Silver Jubilee, plus Ireland bklets, many S/S, Channel Is, NZ, presentation packs plus Hong Kong 174-175 (14), 415-18, Bermuda 363-79, S Georgia 439-42, Pitcairn 97-109 & others, gen F-VF H many NH	EST 300-400	L
1602	Collection (5000+) */O in Harris "Citation" album to 1987, better used incl GB #1 ((4) margins), (4) pair, 26-28, 49 (pl# 10), 55 (pl# 1), 70 (pl# 16), 96, 105, 107, 111-22, 127-41, Antigua 2, unused incl Bahrain 81-90, Cayman Is 135-49, Falklands 107-15, 128-37, Hong Kong 203-12, J6-12, Ireland 142-4, 155-6 etc, some mixed cond but gen F-VF (owners CV \$9,500)	EST 1,000-1,500	L
1603	Accum (1000s) */O in envelopes, dealer cards, loose album pages & glassines; lots of value mixed in with commons, noted full sets H/NH in mounts, incl NZ, Qatar, Muscat, Zanzibar, Pitcairn, Burma, Tonga, others; GB bklets, Canada Duck bklets; also lots of topicals as Churchill, Royalty & weddings, tropical flora & fauna, small box Tuvalu, couple stkpqs of Classic 20th Cent Canada; more; gen F-VF	EST 600-700	L
1604	Couple (1000) on stkpqs or cards, majority are Classic period Old World British Commonwealth */O w/ minor dup, incl Africa, Pacific, Asia, India; recent CV £1800+ gen F+	EST 350-450	B

LOT	REGIONAL COLLECTIONS	VALUE	
1605	Accum on dealer pages 1935-65 (100s) */O cataloged 2013-14, incl used Cayman Is #116-7, Cyprus 136-9, Dominca 97-110, 122-36, Mauritius 204-7, Nauru 17-28a, unused Cyprus 206-18, Montserrat 142, Newfoundland 49, Qatar (15) sets NH between 212-414, cond gen F-VF H/NH	CV 4,332.00	B
<b>British Africa</b>			
1606	Collection of post independent issues, (1000s) */O sometimes parallel in a Scott album incl unused Botswana #5-32, 114-27, 155-68, 182-86, 198-214, 303-20, 321-24, Lesotho 91-111, 140-46, 228-32, 351-55, Gambia 341-44a, 381-84, 404-7a, Kenya 20-35 plus Ghana & KUT, mixed cond but gen F-VF H few NH	EST 250-300	A
1607	Stock (100s) */O 19/20th Cent slight dup on Scott IDed cards incl used w/ (4) Cape Triangles, Natal 38-40, 108, Gold Coast 130-43, Zanzibar 50, 75, Somaliland 96-107 & unused Nyasaland 112-34, Swaziland 80-91, 92-107, Zululand 3-6, 8, 12a & others, cond varies but gen F-VF H/NH	EST 300-400	B
1608	Collection to 1964 */O LH in Minkus album, majority of collection unused sets/part sets of early QEII, countries incl: Rhodesia, St Helena, Seychelles, Sierra Leone, Somaliland Prot, S Rhodesia, SWA, Sudan, Tristan da Cunha & Zanzibar, gen fresh & VF, owners cat in excess of \$1200	EST 400-600	B
1609	Collection (1000s) */O 19/20th Cent to the 1990s on stock pages in (2) binders incl good used like Cape of Good Hope #6, 15 & other South African States, Rhodesia etc unused incl many sets with Basutoland #46-56, 71-71b, 72-82, Bechuanaland 33-37, 124-36, 154-65, 169-79, BCA 6-9, 19, Br E Africa 27-30, Gambia 153-67, Gold Coast 115-27, 142-43, 148-59, Mauritius 43, 124, 156, 204-7, 235-49, 251-65, 276-90, 469-72, N Rhodesia 61-74, 75-88, Rhodesia 11, 106, 132, 141-55, 158-71, 208-22, Sierra Leone 195-208, Somaliland 84-107, 128-39, S Africa B1-4, C1-5, Sudan 63-74, Swaziland 55-66, 67-79, 80-91, Zanzibar 48, 214-17, 249-64, Zululand 1-5, 12, 12a, 18-19 & many more w/ later "Dog" topicals, mixed cond but gen F-VF H/NH	EST 1,000-1,500	L
<b>British America</b>			
1610	British Caribbean country collections on Minkus album pages, incl Bahamas, Dominica, Leeward Is, Montserrat, St Lucia, St Vincent & Virgin Is; good selection */O Classics to 1970s, owner's CV \$850+ H/NH	EST 250-300	L
1611	Dlrs stock (100s) 19/20th Cent */O sets & singles mainly better w/ slight dup (no BNA) on Scott IDed cards w/unused Bahamas #65-69, 116-29, 185-200, 204-18, 230-44, 252-66, 313-30, 604-18A, Barbados 186-89, 257-64, 640-59, Bermuda 109, Jamaica 33-36, B1-3 (2), Leeward 1-8, 9-12, Montserrat 681-96, O110-25, St Christopher 20, St Kitts 10, St Vincent 226-40, 279-94, 379-81, 407-25, BVI 206-22, 284-300, 364-8 & many others, gen F-VF H/NH	EST 450-550	L
1612	BRITISH WEST INDIES Collection (1000s) */O 19/20th Cent to the 1990s on stock pages in (3) binders incl unused Antigua #61-62, 74, 84-93, 107-21, Barbados 79-80, 81a, 186-89, Cayman 41-42, 116-17, 122-34, 135-47, 153-67, 331-45, Dominica 74-82, 97-110, 122-36, 142-63, Grenada 171-83, Jamaica 15, 159-74, B1-3, Leeward 7, 78, 113, 115, 133-47, St Lucia 88, 110-20, 129-30, 397-402, St Vincent 54, 87, 118-30, 141-51, 154-55, 186-97 & much more, QE incl lots of "Dog" topicals, mixed cond on earlies to later F-VF H/NH	EST 600-750	LE
<b>British Asia</b>			
1613	Accum (100s) */O w/ dup on Scott IDed cards incl used Straits Settlements #55, 83-88 (2), 238-52 (4), North Borneo 98a & unused Hong Kong 39, 131, 151-53, 306-13, Singapore 16a-17a, 23-26, J1-8 & others, cond varies on some to F-VF H/NH	EST 175-225	B
1614	Collection (1000s) */O 19/20th Cent arranged on stock pages in (2) binders incl used Ceylon #1, 3, 4, 6, 7, 115, 132-41 & unused 14, 162, 193, 260-77, 319-28, 346-56, Burma 90-175, 176-87, O56-67, 2N41-50, Pakistan 1-13, Bahawalpur 1-12, Labuan 102-9, 115-16, Kedah 83-93, Pahang 72-80, Perlis 39, Sabah 1-16, N Borneo 261-75, 280-95, Sarawak 197-212, Singapore 28-42, Straits 143, 246-52 & others, gen F-VF H/NH	EST 400-500	L
1615	Collection 1854-1965 sev (100) */O in (2) albums, strength in 1945-65 issues w/ many unused sgls & sets, incl some interesting earlier sgls, note Aden, Bahrain, Brunei, Hong Kong, Iraq, India & States, Labuan, N. Borneo, Sarawak, etc, most later issues appear to be very LH, mostly fresh & VF, owner catalog in excess of \$2,700	EST 600-800	B
<b>British Europe</b>			
1616	Accum (100s) */O mainly better 19/20th Cent w/ slight dup on Scott IDed cards incl unused Ionian Is #1-3, Ireland 142-44, 171-72, 175-76, 537-55b, Gibraltar 241-72, 340-55A, 416-30 & used 60, 85, 87, 100-103, Cyprus 7, 10 (2), 70 & others, cond varies but gen F-VF H/NH	EST 250-300	B
1617	Collection (1000s) */O 19/20th Cent some to the 1990s arranged on stock pages in a binder incl unused Batum #1-6, 51-61, Cyprus 219-21, 229-31, 244-46, 278-1, Gibraltar 56b, 109, 147-60, 186-99, 242a-72a, 340-55, 631-43, J1-3, Malta 3, 7, 14, 15-17, 49-60, 98-113, 164-65, 181, 184-87, 191-205, 246-62 plus used Ireland 91-92 pairs & others, cond varies gen F-VF H/NH	EST 300-400	A

LOT	REGIONAL COLLECTIONS	VALUE	
<b>British Middle East</b>			
1618	Selection mainly unused dozens of sets w/ Aden Kathiri #20-27, 29-38, Quaiti 29-40, 41-52, Bahrain 81-90, 96-98, 99-103, 119-29, Oman 1-15 & others, gen F-VF H/NH	EST 100-150	SE
1619	Unused collection of a couple (100) mainly Arabian issues from the early 1960s in a Minkus album incl Trucial States #1-11, Dubai C28-35a imperf, various imperf & optv S/S Sharjah 1-14, C1-6, C25-27a & others also Umm al Qiwain S/S & more, gen F-VF H	EST 100-125	A
1620	Collection (100s) */O in a binder incl unused Aden #48-61A, Kathiri 29-38, Quaiti 29-40, 41-52, Bahrain 96-98, Kuwait 47-52, 82-84, 151-52 & many more, gen F-VF H	EST 100-150	A
1621	Small grp on IDed cards comprising unused Abu Dhabi #1-11 (2), Bahrain 2, 30, 72-80 & used 14, gen F-VF H	CV 870.00	SE
<b>British Pacific</b>			
1622	Stock of (100s) */O sets & singles smaller islands only to the 1990s on Scott IDed cards slight dup incl unused Aitutaki #5, Cook Is #4, 53-59, 75, 112-14, 123-24, Cocos 135-150, Christmas 22-34, Fiji 140, 240-56, Pitcairn 1-8, 20-30, 39-51, 52-59, Solomon Is 113-25, 128-42, 149-66, 232-46, Tonga 2, 3, 32 & many others, gen F-VF H/NH	EST 250-350	B
1623	Collection (1000s) */O 19/20th Cent to the 1980s on stock pages in (2) binders incl Cook Is #23, 61-66, Fiji 65-68, 71-76, 147-62, Gilbert & Ellice 33-36, 40-55, 61-72, 269-84 (sheets of 25), Papua 209-20, 265-79, Norfolk Is 184a, Solomon Is 89-102, 128-42, 180-94, Tonga 100-111, Tuvalu 1-15 & many more, gen F-VF H/NH	EST 350-450	L
<b>Eastern Europe</b>			
1624	Accum (100s) */O on Scott IDed cards mainly unused w/ Czech B140-43, Estonia 105-7, C4-6, Hungary C81, C128 (5), C166, Poland 306-7, Russia C2-9, Yugoslavia 295-99, B40-42, C30-32 & others, gen F-VF H/NH	EST 175-225	B
1625	SOUVENIR SHEETS Mostly unused accum of dozens of better w/ dup incl Albania #280, 289, 298, Czech 719 perf & imperf, Slovakia B27a (2), Hungary 528 (2), 1202a ((9) perf & (2) imperf), C80, Croatia B11 (2), B12 (4), Romania B40 plus various Poland, Russia & others, cond varies gen F-VF H much NH	EST 200-250	LE
1626	Couple (1000) */O packed on manila or black stk pages, incl Hungary 1880s-1970s incl used Classics, mint sets & S/S, some imperfs; Romania 1890s-1940s w/ some questionable earlies, S/S, imperfs; Russia some late Empire, mostly early to mid-century USSR mostly NH incl S/S; second collection USSR 1959-63 on homemade pages, fairly complete, mostly CTO, some imperfs; good selections, minor dup, gen F-VF used/CTO, H/NH	EST 500-600	B
<b>Europe</b>			
1627	Assortment (100s) */O 19/20th Cent few dup in Scott IDed glassines incl unused France #77, used 126 (2), Italy 33, 60, 62, 66, 125, 515-17, C127-28 & others (Owner says CV over \$3000!) Mixed cond faults to F-VF H	EST 100-150	B
1628	Accum (100s) mainly unused Southern Europe on cards incl Greece #381, 490-97, 639-48, C1-4, C8-14, C15-21, C22-30, Portugal 713-16, 801, 1198-1200, Spain 585, B90-105 & others, gen F-VF H/NH	EST 125-175	B
1629	Country collections incl Germany (2) Lighthouse hingeless albums, pages 1956-2000, fairly complete H/NH 1962-87 w/ other earlier & more recent; Faroe Islands Safe hingeless album to 2003, well filled only lacking a few years, likely all NH incl S/S; (150+) Norway definitives on stkpgs, mostly unused, 1926-2005, some full sets H/NH, gen F-VF+	EST 400-500	L
<b>Latin America</b>			
1630	Large stkbk loaded w/ (1000s) */O 19/20th Cent w/ some dup all countries w/ values to abt \$20 incl sets & S/S good Venezuela, Colombia & others, mixed cond faults to F-VF H/NH	EST 100-150	B
1631	Collection Paraguay & Peru */O (1000s) 1850s-1970s, hinged in Scott specialty album, */O to 1930s then mostly unused, nice clean collection, cond mixed, few early reprints, most sound gen F-VF H	EST 150-200	A
1632	Accum (1000s) */O 19/20th Cent in albums, stkbks & pages incl used Cuba #1-3, 15 & unused 16, 239-46, 283, 299-303, 312-16, C16, Haiti CB3-6, plus Dominican Republic, Argentina, Chile, Colombia, useful Nicaragua w/ S/S & more, mixed cond to F-VF H/NH	EST 150-200	L
1633	SOUVENIR SHEETS Accum mainly unused of over (100) mainly better 1940s to 1980s w/ dup incl Brazil C54 (4), Colombia C566a (2), Chile 254, C124, C168a, C191a, C193a, C194a, Haiti C9a-C21a, Cuba C126a, Nicaragua 730a//CO50a, Venezuela 388, C337a & others, cond varies but gen F-VF H/ much NH	EST 250-350	LE
1634	Dealers stock (100s) mainly diff 20th Cent unused sets on Scott IDed cards incl Argentina 139, Bolivia C27-34, C35-41, C52-58m Brazil C32-36, Colombia 324, C80-82, Costa Rica 206-8, B1-7, C15-27, C67-73, C197-210, C227-45, Cuba C122-26, C182-84, Dominican Rep 326-28, 383-88, C57-61, Ecuador C65-69, CB1-5, Honduras C181-86, Mexico 792/C147, Nicaragua C254-56, Paraguay C54-55, Panama C27-32, C128 A, Salvador C36-40, Uruguay 447-52, 454-61 C61-62, Venezuela C227 & many others, gen F-VF H/NH	EST 350-450	L

LOT	REGIONAL COLLECTIONS	VALUE	
1635	CENTRAL AMERICA Collection (1000s) */O 19/20th Cent to abt 1960 in a Scott album incl material from Costa Rica to Panama w/ unused Guatemala #1-4, 17-19, 60-68, C1-12, C29-31, C99, Honduras 30a-64, Nicaragua 1-7, C67-C76 reprints & others w/ lots of BOB, cond varies gen F-VF H	EST 150-200	A
1636	CENTRAL AMERICA */O collections in (3) Scott binders, to late 1960s or early 1970s; incl Costa Rica, El Salvador, Guatemala, Honduras, Nicaragua & Panama; good selection Classics, defins, commems, airmails, much other BOB, many full sets, even a few perfins, cut squares, proofs & revenues; gen F+	EST 400-600	L
1637	CENTRAL AMERICA Nice collection (1000s) */O sometimes parallel 19/20th Cent to the early 1960s in (2) Scott specialty albums incl unused Costa Rica #1-4, 13-14, 33, B1-7, C128-40, C168-77, C228-45, Guatemala 18-20, C1-14, Honduras 318-31, C100, C101-8, Nicaragua 401-7, Panama 204-12, 214-16, 226-31, 244-55, C1-6, C43-47a, Salvador 516-19, C1-14, C20-23 & others, incl extensive BOB, Seebeck issues, Ovp't & other varieties, mixed cond to much F-VF H	EST 450-600	L
1638	SOUTH AMERICA Collection (1000s) */O 19/20th Cent to the early 1960s in (3) Scott albums incl used Brazil #1-2, 21-28, 40, 77, 612 & unused 162-65, 172-73, 364-74, 465-66, C17-24, C50-53, C73A, Bolivia 1, 155-59, Argentina 452, C36-37, Chile 254, Ecuador CB1-54, Uruguay C2-8, C129-36, Venezuela 245-47, 388 & used Colombia C186-98, C239-53, Ecuador 1-6, C32, Peru 332-38, 350, C39 & many others, mixed cond faults to F-VF H	EST 500-750	L
1639	SOUTH AMERICA */O collection in (6) Scott albums, gen well filled pages to early 1970s, incl Argentina, Bolivia, Chile, Colombia & States, Ecuador, Paraguay, Peru, Uruguay & Venezuela (no Brazil); good selections Classics & modern issues, some S/S, plenty of BOB, few revenues, noted Colombia C11, C12-16, C68-79; expect some faults or remainders in earlies, gen F+ modern F-VF+	EST 800-1,000	L
<b>Middle East</b>			
1640	Interesting pre-1970 collection */O & cvrs highlighting the Mid East problems incl a 1869 Jaffa Egyptian Interpostal, some early Palestine cvrs, Jordan, Fateh & PFLP labels some on cover, Palestine Refugee camps in Jordan & UAR, Saudi Arabia & more interesting, gen F-VF	EST 100-150	A
1641	SOUVENIR SHEETS Unused accum dozens of mainly better w/ dup mainly 1930s to 1970s incl Egypt B6a-b, Lebanon C79a, C106a (3), C149a (3), C153a, C222a, 268a, 285a, CB14a (2), Saudi Arabia 254a (2), 956a (2), Syria C88a, C141a (2), C143a (4), C155a, C241a, C245a, MC7-8, Turkey 841, 933, 1054a & others, cond varies but gen F-VF H/NH	EST 200-300	LE
1642	SOUTH ARABIA-KATHIRI, HORSES, DRESSAGE Full sheets in large quantities, incl #187-89, 191-92, all VF OG NH, several thousands in cat value, ideal for wholesaler or mail order dealer	EST 200-300	L
1643	SOUTH ARABIA, QU'AITI Huge hoard of few (1000) sheets in large box, several in complete sets, incl #12-15, 16-24, 27-31, 45-53, 67-75, 84-86, 88, 90-96, 104, 109, 110-17, 236-43 (\$19,000), 270a (\$69,000) topics incl paintings, fish, space, Boy Scouts, stamps-on-stamps, JFK etc, most in PO packages, some w/ minor curling, all VF OG NH, catalogs over six figures	EST 1,000-1,500	L
1644	SOUTH ARABIA, QU'AITI Huge hoard of few (1000) sheets in (2) large boxes, several in complete sets topics incl paintings, fish, space, Boy Scouts, stamps-on-stamps, JFK etc, most in PO packages, some w/ minor curling, all VF OG NH, catalogs over six figures	EST 1,000-1,500	L (2)
<b>Scandinavia</b>			
1645	Dlr stock (100s) mainly unused on Scott IDed cards incl Denmark B1-2, Greenland 39-40, Iceland 305, C2, Finland 178, 719, B8, Sweden C1-3 & used 12, 14, Denmark 1, mixed cond but mainly F-VF H/NH	EST 125-175	B
1646	Dlrs stock (100s) mainly unused w/ dup on lot pages incl used Finland #29, 118 & Denmark 97-130 less 113 & unused 210-19, 246-51, C-10 (2), Sweden 166 (2), 479-83 plus over SEK 700 in bkts from the 1980s to early 1990s, gen F-VF H/NH	EST 125-175	B
1647	Scandinavia & Baltic collection on old Schaubek pages, mostly used, incl Denmark #2, 7 pair, 82 perfin, 164-75 unused; Estonia pre- and post-Soviet; Latvia, Lithuania much unused, also Schleswig, Iceland, Norway, Central Lithuania; gen F+	EST 300-400	L
1648	Collections in Scott albums to late 1970s for Sweden, Denmark, Norway & Finland, plus stkbk of Iceland & Greenland; incl some good Classics, good mix of */O throughout w/ some modern NH in mounts, some Swedish bklt panes; expect some faults, gen F+	EST 200-300	L
<b>Trucial States</b>			
1649	Thick & thin stkbks packed w/ Dunes topicals, many (100s) in full sets, imperf's, S/S, se-tenants, full panes; incl space, sports, scouts, butterflies, historical figures, "coins," art & more; gen F-VF both NH & CTO	EST 200-300	L
<b>West Europe</b>			
1650	CENTRAL EUROPE Mostly unused stock of (100s) slight dup on Scott IDed cards & glassines incl Austria #33, 599-603, B245-51 (2), B277, Liechtenstein 198-211, 223-25, 240-42, 246, 277-80 (2), 289-92, B19-21, C24-32, C34-37, Switz 200-203, 210-15, B2-3, C2, C3-12, C41-45 & used B2-3, B5-6 & others, gen F-VF H/NH	EST 150-200	B

LOT	REGIONAL COLLECTIONS	VALUE	
1651	(100s) */O mostly Classics on old album pages, incl Classic France Ceres, Napoleons, Sage, Dues & Fr Colonies general issues; Classic Swiss Dues; Classic Austria and Lombardy-Venetia incl reprints; also Austria collection w/ much mint commems up to early 1980s; overall good selection but expect faults & centering issues; F+	EST 350-450	L
<b>TOPICAL COLLECTIONS</b>			
<b>Topicals</b>			
1652	AIRMAILS Dealer binder */O dozens of sets some dup w/ used Italy C127-28 (2) & unused Albania C47-52, Belgium, C1-7, Egypt C1-2 (5), Italy C42-47, C79-82, Liechtenstein C14 (3) & others w/ good Italian Colonies, gen F-VF H	APX CV WP 2,900.00	A
1653	ALIENS -SPACE Wholesale accum of S/S sheets, featuring Martians, Crop Circles, Face on Mars etc incl Grenada #1999-2005 (21) @ \$74.50, Maldiv 1757-72 (7) @ \$105 & Sierra Leone 1167-71A (12) @ \$81, gen VF NH	EST 175-225	B
1654	ART & PAINTINGS Collection (1000s) */O sets, S/S, FDC etc housed in (17) binders beautifully written up some organized by museum & artist w/ much religious art incl better like unused Brazil #1179, 1181 & used Liechtenstein 227-35, 238, 284-86, B19-21, Vatican 153, 173 & others incl Canada, UN & others, gen F-VF H/NH	EST 200-250	L (2)
1655	ART Collection few (100) nicely mounted in (3) albums mostly unused, great collection for expansion & great topic	CV 1,043.00	L
1656	AVIATION Unused collection (100s) all diff sets & S/S mostly 1950s to 1990s arranged A-Y in a stbk incl airplanes, balloons, Zepps etc, best is Cuba C122-26a but much value in British & French Colonies, gen F-VF NH	CV 1,675.00	A
1657	BIRDS Impressive group of abt (700) mostly diff issues on #102 cards, all IDeed & cataloged, mostly NH, better incl Antigua #845-8, Cuba 332-6, Falklands 227-30, Mauritius 276-89, Nepal 110-16, Pitcairn Is 35, Poland 935-46, etc, VF & impressive, colorful grouping	EST WP 250-300	B
1658	BOOKLETS Accum abt (200) w/ dup Incl DDR (100) Worker type w/ se-tennants. UN World Heritage, GB Prestige (3) Wedgewood (poor perfs), France Red Cross incl B309a, Canada, Channel Is, Scandinavia & more, gen F-VF NH	EST 150-200	B
1659	BOOKLETS Unused accum (100s) 1950s to 1990s w/ slight dup incl France Red Cross cplt 1953 through 1959 (CV \$600+), also Scandinavia w/ Finland & Sweden, Switzerland, Benelux, Israel, Portugal & others, gen F-VF NH	EST 200-250	B
1660	CHRISTMAS Unused collection (100s) singles, sets & S/S 1898 to 1967 in (2) K-Line specialty albums incl Austria B260-63, Canada 85-86 (NH), Cuba 648-662a, 690a-700a, Korea 287a-89a, 298a-300a, 318a-20a, Netherlands B66a-69a & others, gen F-VF H/NH	EST 150-200	L
1661	CINDERELLAS , REVENUES & SUCH Large accum (1000s) in (4) White Ace binders, a stbk & (2) boxes incl Philatelic seals & S/S many relating to the Penny Black & Spain's Naked Maja, also German Not-Geld, Poster Seals & Labels of the classic pre 1920s, Fair & Expo labels, Scandinavian TB seals & other charities, Revenues, Telegraphs, locals & much more! gen F-VF worth careful examination!	EST 250-350	L
1662	DISNEY Large size FDCs (400+) 1980-95 sets & S/S; incl Antigua, Anguilla, Bhutan, Dominica, Grenada, Lesotho, Maldives, Redonda, St Lucia, Sierra Leone, Turks & Caicos; light dup, gen VF	EST 150-200	B
1663	EUROPA, NATO ETC Unused collection (100s) of sets & S/S 1950s to 1987 highly cplt in mounts in (4) binders incl 1972 Andorra, 1960 Liechtenstein, Luxembourg #272-77, 318-20, 329-31, Monaco mini-sheets cplt 1974 to 1987, Germany 9N68, Italy 515-17, Portugal 747-48 (LH), Turkey 1127-33 & many more, gen F-VF H mostly NH	EST 350-450	L
1664	IMPERFS Of the world in stbk, couple (100) singles & sets, incl French Omnibus, France B110 (Yvert A110), Cambodia #38-52 pairs, Laos 52-55, Mauritania, Congo & other French Africa, Yemen, Hungary, few Dunes, Romania, Bahawalpur 26-29/O25-28 imprint pairs, Ghana, Afghanistan, Liberia, Paraguay, others	EST 300-400	B
1665	INTERNATIONAL YEAR OF THE CHILD (IYC) Unused accum (100s) sets, S/S mini sheets etc, circa 1969 all in original glassines, incl imperfs & other varieties, gen F-VF NH	EST 150-200	B
1666	PERFIN Collection abt (4000) WW perfs in old stbk, a lifetime's accum of used perfs from Germany, Turkey, France, Italy, Austria, US, Sweden, Denmark, Switz, Spain, Egypt, Belgium, Bulgaria & many others; F+	EST 500-600	L
1667	POSTER STAMPS (42) beautiful labels w/ aviation themes & expos, incl Gordon Bennett Stuttgart 1912; mostly German & Italian; F-VF	EST WP 300-400	LE
1668	RED CROSS A fabulous & valuable specialized collection (1000s) */O, S/S, FDC, Imperfs, proofs, Unlisted, seals, labels ephemera etc all housed in (14) White Ace binders on clear faced HAWID type pages loaded w/ premium w/ N Borneo B31-44, Albania B1-8, B24-33, Belgian Congo B1-9, B12-20, Belgium B34-44, Denmark B1-2, Dom Rep RACT-6, Estonia B1-12, France B1-2, B11, Gabon B1-3, GEA NB1-9, Japan B11, Korea B1-2 Imperf pairs, Lebanon CB5-9, Lourenco Marques B1-12, Monaco B36-50, B99a & 291B (sheets of four), Mozambique B1-18, Reunion B1, Spain B14-18, B19-31, B47-63, Thailand B31-33, B38-40, extensive Turkey, Vietnam B1 bklt, 1963 British omnibus set & much more, gen F-VF H many NH	EST 1,250-1,750	L (2)

LOT	TOPICAL COLLECTIONS	VALUE	
1669	Christmas Seal collection in (6) binders, incl White Ace pages 1907-94 complete (basic issues, not all varieties), plus some bkl panes, blocks & ephemera (inserts, milk bottle collars); also many progressive color proofs, Waukesha County health seals, Bermuda seals, one binder is all Canada seals; mint sheet file has full panes 1924-89; gen F-VF+	EST 300-400	L
1670	SEALS & LABELS Accum, in folders, mint sheet files & envelopes, with singles, blocks & full panes; vast majority are Christmas & charity seals, incl US & Canada Christmas Seals, Boy's Town, St. Jude & other children's charities; American Bicentennial, Easter Seals, Bible & other religious messages, record club, magazines, wines & other commercial labels, also some matching ephemera, Louisiana, Green Bay & other locals, Wildlife, handicapped org, airmail etiquettes, Order of Moose, more; 1920s-90s, much dup, gen F-VF	EST 350-500	L (2)
1671	SOUVENIR SHEETS (160+) in album by country Afghanistan to Uruguay, mostly 1960s-70s topicals, some earlier, some se-tenants; best are (3) diff Biafra (Scott CV \$145), Portugal 701a w/ DG; gen F-VF	EST 150-200	L
1672	SOUVENIR SHEETS Accum of over (60) mainly diff */O pre 1960 on stock pages incl unused Dominican Rep C86a in folder, Indonesia 65b-c (3) & used Russia 970, 1080a-82a, 1083a, 1360a, Switz B130, Yugoslavia C43, GDR 144a & 146a perf & imperf, Japan 456 & others, gen F-VF H/NH	EST 200-300	LE
1673	SOUVENIR SHEETS Unused accum of over (100) mainly better w/ dup incl Indonesia #65b-c, Israel 241a, Liberia C56a perf & imperf, C67a, C77a, Mauritius 472a, France 615a sheet, Portugal 602a, 614a, Portuguese Guinea 257a, San Marino 239 perf & imperf, C17a-18a, Spain 585c, 983a-86a, B106b, B108k, Sweden 479a-83a, Switz B80, B130, B229a & others, gen F-VF H much NH	EST 300-400	LE
1674	SOUVENIR SHEETS Unused accum (100s) w/ some dup in binders, glassines etc many better incl China PRC #1864, DDR #144a & 146a perf & imperf, 264a (3), Iceland B5, Hungary 528, 1202a, many imperfs incl #2306, 2307, 2565, C350, Japan 283a, 453a, 463a, 481a, Korea 663a (4), Vatican City 155a, Thailand 1054a, Turkey 1054a, over \$220 face UN flag sheets & more, gen F-VF H many NH	EST 350-450	L
1675	SOUVENIR SHEETS Accum (1400+) in large glassines, most labeled by country Afghanistan to Zimbabwe, incl S/S, miniature sheets, se-tenants, imperfs, topicals; gen VF but a few bends from storage, most appear NH but possibly some CTO	EST 400-500	L
1676	SOUVENIR SHEETS Unused accum (100s) all diff 1950s to 1990s values to \$65 incl NZ #434a, Libya 217a, Germany 804, Romania 1337-38, Korea 297a lots of topical appeal w/ trains, sports, aviation etc, gen F-VF NH	CV 1,500.00	B
1677	Mostly unused accum of pre 1970 mixed topicals w/ dup in glassines incl Paintings-Art, Sports, Flowers & Animals etc w/ singles, sets & S/S incl Brazil #496a, China 1189-92, France 711-15, Iran 1052-53, Salvador C69-70 & many more, mixed cond some light toning to much F-VF H/NH	EST 125-175	B
1678	Interesting accum abt (100) items on stkpgs, incl imperf versions, private issues, fantasies, proofs, photo-samples, test stamps and other oddities, from abt (30) countries; F-VF+	EST WP 125-150	LE
1679	1949 UPU Unused collection (100s) sets & S/S on W/A pgs in a binder incl French & Portuguese Colonial sets (no British) Germany #669, 9N35-41, Indonesia 65b-c, Iran 931-32, San Marino S/S of six for C62a, C62b & C75, Monaco (4) diff collective gummed proof sheets, Vatican C18-19, Sp Morocco 280-91 & others, gen F-VF H	EST 250-350	A
1680	Accum of (500) #102 cards many premium sgls/sets w/ mid range CV, unused incl Cameroun #358-72, Central Af Rep C1-3, Chad C27-31, France Q160-77, Fr. Poly O1-O15, Newfoundland 233-43, US F1, used incl Australia 38-43, Denmark C1, Iceland C3, W. Irian 40-7 Blks/4 etc, all neatly lDed & priced for retail, VF, clean retail stock (owners CV \$4,000)	EST WP 400-500	L

### WORLDWIDE COLLECTIONS & LARGE LOTS

#### Worldwide Mixture

1681	Roughly 40 lbs, mostly US on paper, mostly in plastic bags, also incl some foreign FDC's & stamps on paper, gen F	EST 100-150	L (3)
1682	Abt (12,000) */O off paper topicals loose in box & stkbk & several #102 cards w/ better issues incl unused Austria B272, Burma 57-9, Canada 204, Egypt 125-7, France 1014-17, used Iceland C3, Switz B217-21, B237-41, etc, most in need of sorting by topic, w/ a little work a profitable lot, please inspect!	EST WP 150-200	L

#### Worldwide Collections & Large Lots

1683	Unused accum (100s) all diff sets & singles mainly 1940s to 1990s arranged in a stkbk many topicals incl Art, Sports, Flora/Fauna & more w/ good Western Europe, British etc values to at least \$10, gen F-VF NH	CV 1,080.00	A
1684	(34) Unused sets on dealer pages incl Fr. Polynesia #292-5, C45-8, C55-6, C74-7, C88, C98-9, C112-14, FSAT 36-44, 46-51, 58-63, New Caledonia 356-60, 651-3, 370, C55-60, 374-8, C65-7, New Hebrides 174-85, cond gen VF NH	CV 1,308.75	SE
1685	WW unused in #2 glassines (100s) 1950-2012 most are 1980s to 2000s, avg set CV \$10 to \$70, little to no dups, cond gen VF NH	CV 2,538.00	B

LOT	WORLDWIDE COLLECTIONS & LARGE LOTS	VALUE		
1686	Collection (1000s) */O in Minkus album from 1840 to 2000 incl Andorra, Liechtenstein w/ unused #15, 107, 136-150 & B7-B10, Luxemburg w/ used B73-B78, Portugal, Monaco w/ unused 176, San Marino w/ unused #23 & Switzerland, well filled w/ much more not mentioned, worth a look	CV WP	7,100.00	A
1687	Collection (2) well filled Scott Intls from classics into the 1940s, many used and unused some stuck down but many pop up, majority used w/ better countries France & Germany w/colonies & British commonwealth, great lot for breakdown or expansion, viewing is recommended	CV	24,914.00	B
1688	SCOTT INTL JR 1947 edition collection (1000s) */O incl used Australia #142-44, C3, Bosnia 30-45, GB 117-21, 136-40, 222 & others w/ useful Scandinavia, Germany etc mixed cond to F-VF H	EST	100-125	A
1689	Accum (1000s) */O w/ dup in various stkbks & a shoe box incl good British w/ unused Canada incl C1-4, Nfld 233-43, India, unused recent Monaco (over A40 face) some Mexico, topicals & more, mixed cond some sticking to F-VF H/NH	EST	100-150	L
1690	Ctn of albums mainly unused & FDC incl Nubian monuments, US Bicentennial w/ Cook Is #445-47, Tonga 377//CO110, Bangladesh 114a Imperf plus a little Spain & Germany, gen F-VF H/NH	EST	100-150	L
1691	SCOTT INTL (4) volume collection covering the period 1940 to 1951 (100s) mainly unused & quite scattered incl Italy #413-18, 463-76, Trieste 36-39, C22-26, Sierra Leone 182-84, Vatican 122/E12, Greece 497 & others, albums great for expansion, gen F-VF H	EST	100-150	L
1692	Unused accum w/ much dup mainly material 1960s to 1980s much topical incl Israel, Austria, Libya , Diana Royal Wedding from St Vincent & Tuvalu, Afghanistan birds & more, gen F-VF NH	EST	100-150	B
1693	Accum (1000s) */O in glassines, stkbks, & cards w/ dup incl unused Grenada #171-83, C3-19, Trinidad & Tobago 72-83, Br Guiana 241, France B238-43 & a used stk plus used DDR, various Latin America & more, mixed cond faults to F-VF H/NH	EST	100-150	B
1694	Accum dozens mainly used incl Hong Kong #14, 22, 36, Straits Settlements 9 & a nice grp of Portugal #2, 6, 7, 9-10, 15-16, 30, 32 plus some postal stationery & cvrs, mixed cond faults to F-VF	EST	100-150	LE
1695	Consignor balance (1000s) in (3) large cartons, incl sgls loose on paper, envelopes, loose stamps, album pages, FDCs, some US postage etc, F, w/ time could be profitable	EST	100-150	L (3)
1696	Collection (1000s) */O 1940s to 1970s on pgs incl used GB #286-89, Ireland C1-3, Italy 413-18 & unused France 556, 615a, 673-87, 840-44, 910-13, 952-55 & others, gen F-VF H	EST	125-175	L
1697	Accum (100s) */O sets & sgls mainly Middle Eastern & African incl used Belgium Congo #24, 26, 30 & unused Egypt C1-2, Israel J1-5 (2), Syria MCB1-2, Turkey 799-804, C18, Iran 947-48, 1047, 1133 & others, gen F-VF H/H	EST	125-175	B
1698	Three ctn accum (1000s) */O in albums, binders stkbks & pages, glassines & shoe boxes incl unused UN, Israel, Liechtenstein, Brazil, BR Empire, topicals & more, mostly sorted w/ used by country few better, gen F-VF H/NH	EST	150-200	L (3)
1699	Accum (1000s) */O on stock pages & in a Scott modern album incl used Norway 4, 14, 16-18, GB 108, 118-22, US 9, 113-14, 289, 290, E1, E3 China 14 & unused 13, France B267-72 & others, mixed con faults to F-VF H		150-200	B
1700	Accum (1000s) */O w/dup in stkbks, pages etc incl unused Spain #399 (8), Hungary 126-35 imperf, US U224 Entire, E Silesia 5-21, J1-11, Italy E1, E16-17, Norway 1, France 52, 77, 93, 94, 96, 102, 107, 108, plus Finland, various Portuguese Colony postal stationery & more, mixed cond faults to F-VF H/NH	EST	150-200	L
1701	Accum (1000s) */O best is France w/ abt A200 in NH recent face many bklt & S/S also currency incl A60 & Ffr500 in obsolete notes other material incl a Scott Intl Jr w/ unused Canada 51-53 & China 131-33 stuck plus a couple hundred cvrs, some GB FDC & presentation pack, cond varies faults to F-VF H/NH	EST	150-200	L
1702	Collection/Accum (1000s) in (6) large worldwide albums incl (2) Harris Citations, Minkus Globals etc incl some material to the 1990s w/ useful France, Germany, GB, Ireland & Japan, mixed cond faults to F-VF H	EST	150-200	L (2)
1703	Accum (1000s) */O 19/20th Cent to the 1950s w/ dup in (10) various Scott Intl & Jrs incl used GB #222, Nfld 61-71, Portugal 747-56, & unused Bosnia 30-45, Falkland Is 2L1-5L8, Cook Is 131-40, Pitcairn 1-8, Hong Kong 151-53 & others, cond varies gen F-VF H/NH	EST	150-200	L (2)
1704	Accum in (8) albums, binders etc w/ (1000s) */O incl good Benelux w/ used Belgium #2, 10-12, 13-16, 24, 48, 60-75, 82-91, 212-15, Netherlands 4-6, Belgian Congo 24, 88-113, GB 179-80 & unused Belgium 122, Korea 756-80 block, plus Canada & Latin America, mixed quality to F-VF H/NH	EST	150-200	L
1705	Estate remainders */O & covers, (100s) incl box w/ unused Israel sheets & multiples, well filled Worldwide Postage Stamp Album, album pages, loose items, stkbks, covers w/ History of the American West, Birds & Flowers & much more, worth a look	EST	150-200	L (2)
1706	(4) Collections of */O in Scott Specialty albums incl a well filled (4) volume Israel, German from 1991 to 2000 w/ some BOB., Vatican 2 volume from 1961 to 1994 & France w/ some BOB and modern, worth a look	EST	150-200	L

LOT	WORLDWIDE COLLECTIONS & LARGE LOTS	EST	VALUE	
1707	(100s) *O w/ many remainders from estate incl Train collection, Balloon collection, UN & some large proofs, worth inspection	EST	150-200	L
1708	(1000s) *O in (2) large boxes in glassines & some bundleware, mostly from 20th Cent, time spent on the glassines should reveal some finds	EST	150-200	L (2)
1709	Group of various small dealer lots on stock & album pages much is unused w/ useful sets & S/S incl Anguilla, Antigua, Middle East w/ Kuwait #208-21, Laos 41-54, a 1993 Vatican, good South Africa, Australia, Germany & area & more, gen F-VF H	EST	150-200	L
1710	Consignor balance of many (1000s) in large box, loose, sm boxes, glassines, pages etc, some unused US, UN flag sheets, countries etc, please inspect	EST	150-200	L
1711	Accum (100s) *O mainly diff in Scott IDed glassines incl used Neth #6, 432-35, Colombia C107-110, Germany 432-35 & unused Italy 232-38, Canada 225 PBK, Lux B40-44, Gilbert Is 33-36, St Thomas C10-18 & others w/ much GB, cond varies but gen F-VF H/NH	EST	175-225	B
1712	Accum (1000s) *O in (10) albums & binders incl unused Iceland #282-84, India 223-26, Belgium B662a & other WREY issues, JFK topicals, Russia 832-35, 838-40, 873-77, 974-49, 1147-52, 1172-1182A & others, gen F-VF H/NH	EST	175-225	L
1713	Accum (1000s) mainly unused in glassines, pgs etc, wide variety incl a British 1949 UPU Omnibus set on White Ace pgs, (2) GB Wedgewood bkltts, various topical sets & S/S, Ryukyu Is Opera S/S, French Africa w/ imperfs & more, gen F-VF H/NH	EST	200-300	L
1714	Accum (1000s) *O 19/20th Cent on various album & lot pgs, stkbk etc incl used Portugal #15-16, 21-24, 25-29, 41-48, 64-66, France 3, 6, 11, 13, 19, 20, 37 faulty, 93, 94, 96, Finland 11, 19, Denmark 10, Belgium 74, 75, 91 & unused B69-77, B78-83, Hungary B108-9, Mexico C234a, Poland C26Cd, Turkey 915a, Greece C15-21, Liberia O1-12 & others, mixed cond faults incl toning to F-VF H	EST	200-300	L
1715	(11,000+) *O in (3) Scott Blue Internationals, two are Part I (one w/o US pages) pages moderately filled or better; third is Part III (1950-55) lightly to moderately filled; F+	EST	200-300	L
1716	Accum (1000s) *O w/ dup in glassines in (2) long red boxes w/ used Australia #142-44, 159-61, 178-79, Germany 666 & unused Bosnia 105-22. France 306, Singapore 23-265, Indonesia 368-400 (4) plus much EUROPA * year sets from BENELUX countries & more, gen F-VF H/NH	EST	200-300	L
1717	Accum (1000s) *O in albums incl Br Empire Omnibus w/ cplt 1937 & 1953 Coronations as well as 1946 Peace, Ghana cplt 1957 to 1967 in White Ace album, WRY year topicals w/ Belgium B662a, Trucial States incl Ajman 1-18, Dubai 1-176 & a collection of female nudes incl Spain 397-99 & others, gen F-VF H	EST	200-300	L
1718	Accum (1000s) *O w/ slight dup in (8) stkbks incl unused Uruguay #1021 perf & imperf, Mexico 1950 & 2061 (sheets), Grenada 1999-2002 (3) plus foreign Duck stamps, Austria, Hungary, Poland, Canada, Vatican, Russia & more, cond varies but gen F-VF H/NH	EST	200-250	L
1719	Red stkbk w/ (100s) Belgium BOB type items incl many Parcel Posts, precancels, "T" ovpts, discounts & others; 2009 Official catalog; baggie w/ couple (1000) WW in glassines, better than average packet material; gen F-VF	EST	200-300	L
1720	Medium ctn packed w/ WW *O, majority are "new issue" types 1980s-2010s in glassines, pages, or year sets (Aland, Estonia), incl Australia, Argentina, bkltts, S/S, a few FDCs & PPCs, some older in glassines, used modern on piece, more; gen F-VF	EST	200-300	L
1721	Two ctn hodge/podge (1000s) *O w/ dup value in post 1940 unused in glassines, cards, pages, stkbks etc incl topicals w/ Statue of Liberty, Sports, Birds & others, nice Presentation Books from Hungary (late 1950s) & Poland 1960s also considerable Latin America w/ Mexico, Venezuela etc plus France, Switzerland & others, cond varies but gen F-VF H/NH	EST	200-300	L (2)
1722	Accum (100s) *O mainly better w/ slight dup in stkbks, cards, lot pages etc incl used GB #222-23, NZ 19, 35, 182, 201, classic France, (2) diff Cape of Good Hope triangles & unused Canada #87-88, 141-45, 211-15, Australia 508 (2), Bahamas 204-18, Antigua 77-80, Hungary B80-87, Jamaica 106-8, Norway B5 & many more, gen F-VF N/NH	EST	200-300	B
1723	Misc accum WW material, incl much UN Flags in panes & singles, some UNICEF art pages, US Transportation coils, older WW postal cards, full panes & large blocks in mint sheet file, Isle of Man NH in Lindner hingeless album, WW show cards, loose stamps in glassines, more; gen F-VF	EST	200-300	L
1724	Ctn accum (1000s) *O w/ dup in sheet files, glassines, pages, stkbk etc incl useful France, Monaco, Germany & area w/ Danzig, Italy & Vatican, Scandinavia w/ Finland, Latin America w/ standout Venezuela, Asia w/ Laos C7-12 (7) & much more, mixed cond faults incl some toning to F-VF H/NH	EST	200-250	L
1725	Accum (1000s) *O 19/20th Cent w/ dup in stkbks, pages & glassines incl used Netherlands #1 (2), 4, 10, Belgium 2, 4, 16, 101-2 (3), 212-14, B75-77 & unused 121, 224, Belgian Congo 1-2, plus Germany & Area, Philippines, France & much more, mixed cond faults to F-VF H/NH	EST	200-250	L
1726	(4) Ctn accum (1000s) *O w/ dup in albums, binders, stkbks, glassines etc incl unused EUROPA 1977 to 1983 & other topicals incl Trains also Portugal 1918-23, Italy 1883-88, Vatican 41-43, 140-48, 242a, Canada 52-53, 141-45, 146-48, 149-53, Germany & area w/ Danzig, Israel, Greece & more, mixed cond faults to F-VF H/NH	EST	200-300	L (4)



LOT	WORLDWIDE COLLECTIONS & LARGE LOTS	EST	VALUE	
1727	Old WW accum incl mostly used Finland & France on manila stkbks, also small box faded glassines & envelopes w/ many Classics, unused sets on cards, GB & Brit Comm, some covers, some currency incl US \$1 Hawaii note (worn), Turkey, Spain; a real unsorted mixture, F+	EST	200-300	L
1728	Accum many (1000s) */O in (2) large boxes, incl couple albums, glassines, small boxes etc, mostly space or Kennedy related, incl couple FDC albums w/ FDCs or space covers, gen F-VF, useful accum	EST	200-300	L (2)
1729	Ctn hodge-podge */O (1000s) in glassines, stkbks, album & stock pages, lot cards etc incl better like used Denmark #164-75 & unused Port India 520-21, Belgian Congo B12-16, Br Honduras 118-29, Austria B66-70, faulty better Canada, GB gutter pairs, Australia 1970s-80s, Flower & other topicals, Belgium & area & more, mixed cond faults to F-VF H/NH	EST	200-300	L
1730	Group of (15) recently retired APS circuit books containing (100s) */O w/ value in unused France w/ #300, 1100, B70, GB Decimal bklets & Canada w #86-86, 110, 113-15, 156-57, 175, 227, 244, C2-4, E14, E8 & used 39, 40, 45, 94 (3) & others, cond varies but gen F-VF H/NH	EST	200-300	B
1731	Accum (100s) */O on Scott I Dd cards all diff incl used Finland #5, 7, 9, 10, China 238, Denmark 2b, 3 & unused C1-3, Falkland 77-80, Ethiopia N1-7, Eritrea 69-72, 75-79, 81-87, Cyrenaica C6-11 & others, cond varies faults to F-VF H	EST	200-250	B
1732	Collections */O many (100s) 19th Cent to 1960s hinged on homemade pages in binders, stkbks, much Germany & related, (2) binders E. German covers 1948-73, incl unused Danzig B21a & other S/S, DDR used 144a S/S, some British & Col, S America, Tannu Tuva, cond mixed most sound, Avg to VF gen F-VF	EST	200-250	L
1733	SCOTT INTERNATIONAL (5) volumes Parts I to V to 1961 sparsely filled still contains (1000s) */O w/ unused France #475-76H, Indonesia 362-67, Iran 871-75, Italy 413-18, Korea 174-81, Montenegro 2NC18-23, Somalia 170-80, C17-24, Yugoslavia 411-14, gen F-VF H, perfect for expansion as lightly used, buying new would cost easily over \$1000!	EST	200-250	L
1734	Accum dozens of mainly better sets & singles 19/20th Cent w/ some dup on card Incl used Albania #41-46, unused 21-26, 178-85, 604-6 (maroon opnt), Belgian Congo 231-56 (2), 263-85, Bosnia B13-15 Imperf pairs, Bolivia 39. 55-59, C14-16 & others incl reference material Mixed cond faults to F-VF EXAMINE	EST	200-300	SE
1735	Valuable but disorganized accum (1000s) */O 19/20th Cent w/ dup mainly in glassines incl unused Poland #347-56, B40-42, C27 Blk/4, 3K1-8, 3K17-20, Cyprus 219-21, 278-291, 351-64, Peru C78-61, C94-102, GDR 237a, Austria B50-70, plus Crete, Spanish Revolution issues, Vatican used, early GB & more remaining to be found! Mixed cond faults to F-VF H/NH	EST	250-350	L
1736	Accum (1000s) topsy-turvy in a large box */O w/ slight dup mainly in glassines loads of better throughout incl a 1953 QEII Coronation Omnibus set, Israel 32b (2), Chile 254a, Lebanon C101-6, Lux 261-64, 329-30, Lesotho 5-14, Spain C18-30, C31-49, Surinam 263a, loads of French Colonies, Topicals & other desirable material, mixed cond gen F-VF H/NH	EST	250-300	LE
1737	Accum (1000s) */O mostly pre 1975 on album, stock pgs etc incl much unused w/ France B147-48 sheet, Romania CB6 (2) sheets of (4), Bolivia C82-90 & many other Latin America, Iceland 91, 92-95, O53-60, Portugal 594a, 649a, New Guinea 34 (sheet of 30), Korea 614a, 664-83, 785a, 794a plus much Japan, gen F-VF H/NH	EST	250-300	L
1738	(4) ctn mish/mash (1000s) */O wildly disorganized in glassines, envelopes, cards, stkbks etc, incl quite a bit of UN w/ many copies #29, also much Canada, Israel, Scandinavia w/ notable Finland, Austria, Vatican plus some off/on paper mixture & more, examine closely as owner was quite a pack rat so anything could turn up! mixed cond faults incl sticking, soiling etc to F-VF H/NH	EST	250-350	L (4)
1739	Minkus Global for many countries A-B, second for countries N & P, */O lightly to moderately filled; small box w/ couple (100) 102 cards w/ WW stamps & sets, mostly Hungary, France & Area & some other Europe; cover album w/ 1950s-70s cacheted US FDCs; couple other topical productions (French royalty, proofcards, panels); Minkus pages for Thailand, */O moderately filled; F+	EST	250-350	L
1740	(1000s) in glassines, pages or stock cards, WW selection, mostly full sets, some S/S used or S/S, majority 1970s-2000s but some older, also fantasies such as Staffa, Dhufar or post-Soviet regions; gen F-VF	EST	250-350	L
1741	(2) Medium ctns, one full of loose manila or plastic stock cards, envelopes or glassines, full of WW */O issues & sets, some from approval services, others new issues, mostly 20th Cent, some S/S, great variety; second ctn w/ (1000s) more */O in binders, loose album pages, manila pages, etc; noted groups of S Korea, Brit & Fr colonies, some US used Classics & revenues; likely hidden value in this unorganized mess	EST	250-350	L (2)
1742	(3) Stkbks & album w/ British Commonwealth & UN material; large red stkbk w/ Canada unused incl few late Victorias up to early 1980s definitives & commems, plus a few bklets; one stkbk w/ Brit Comm */O couple (100) mostly Western Hemisphere & SE Asia, Hong Kong; stkbk w/ UN */O small stock in used Flags; Harris UN album w/ inscription blocks 1951-77 incl #29; gen F-VF	EST	250-350	L

LOT	WORLDWIDE COLLECTIONS & LARGE LOTS		VALUE	
1743	Collection (1000s) */O in (12) nice cond Minkus Master Globals A-Z to 1992 (well over \$1000 new retail!) somewhat sparse incl unused GB #118-19 & used Ryukyu Is C2-3, Vatican C8, E12 plus good British, China, Russia & more, great expansion possibilities, gen F-VF H	EST	250-350	L (3)
1744	Many (100s) in glassines or pages, incl Germany 1996-98 unused on Scott pages, 2008-09 used commems; other Germany & Area in glassines; CSA (9) stamps high CV but most w/ faults; US \$480 CV in Farleys mostly multiples, some faults; other WW issues in glassines; gen F+	EST	250-350	L
1745	Accum (100s) */O w/ slight dup incl singles & a few sets on Scott IDed cards in a red box & a large binder incl used Canada #21, 27-29, 46, 54, 57, 58, 59, 94, Denmark 11, France 6,11, GB 111-22, 175, 179, Germany 1, 5, 24, Japan 144-51, Neth 1-2 & unused Poland 27-29, N Borneo B31-43, San Marino 111-14 & others highly mixed cond w/ many faults to some F-VF H	EST	250-350	L
1746	Group of (8) collections */O abt (1800) most diff, most Unused, incl Nfld, Br Virgin Is, BAT, Aitutaki, Belgium, Greenland, Switz, Ryukyu, (owners CV \$2475) most sound, gen F-VF to VF, LH/NG/NH	EST	250-350	B
1747	(19) albums or binders w/ tens of (1000s) */O WW issues; incl Scott Portugal album, moderately filled, old stkbks of manila pages w/ general WW, incl collection used & on cover 1937 Coronation Omnibus, couple old children's WW albums, France used stk, mint topical sets, US \$14 Express Mail mint; forgeries, much more; F+	EST	300-400	L (2)
1748	(3) country collections: Ghana on White Ace pages to 1965, abt 80% complete unused (hinged); San Marino mostly unused on Minkus pages to 1986, moderately filled w/ full or broken sets, some modern NH, some dist gum in earlies, some used; Vatican City Minkus pages to 1984, many earlies but some broken sets, 1960s-70s full NH in mounts; also 1980 Canada year set; gen F-VF H/NH	EST	300-400	L
1749	Dealers stock (100s) of sets, singles & S/S w/ dup in (9) counter books mainly unused w/ Croatia B18 (4), B31, B31a, Czech 1134, 134a, Panama C18, C8a, C27-32 (2), Poland 306-7, 341-43, B31, Ryukyu 195a-199a (3), Switz 242, Syria UAR C9 (2), Turkey C6-11, C18 (3), Uruguay 393a-95a (2), C100-105, Vatican 242 (3), B1-4, C1-15 & others, gen F-VF H/NH	EST	300-400	L
1750	Accum (100s) */O mainly in (23) binders incl unused Japan #361 Blk/9, Liech 284-86, Belgian Congo 30, Canal Zone C15-20, Israel J1-5 & used Italy 526-27, B17-19, Belgium B468-76 FDC, Iceland 19-20, Norway B1-3, Sweden 21, 27, B1-10, J7, Corfu N1-8, Spain 296, Switz 301, 305, C2, C10-12 & others w many used blocks incl some spurious material, cond varies faults to F-VF H/NH	EST	300-400	L
1751	(1000s) WW issues in envelopes, labeled by country or year or topic; many more in dealer cards, glassines or Mystic Lotta Stamps album; modern used Japan, Scott Minuteman album up to early 1990s w/ (100s) used incl some Classics & early commems; F-VF	EST	300-400	L (2)
1752	SOUVENIR SHEETS (140) WW S/S mostly unused w/ many NH, a few used highlights incl Albania #612A, 734 & 764 (perf/imperf), Congo 591-2 (perf/imperf), Israel 16, Laos 99A bklt (quite scarce), Mexico 896A, 998A (3), 1000A (3), Romania C57, Somalia C96A, used include DDR 264A, gen VF, clean & attractive, high CV	EST	300-400	L
1753	Eclectic group stamps & covers, incl GB Wildings plus #525-28 NH Blks; Egypt & Jordan "Palestine" oopts on covers some marked FDC; Switz S/S B132, B178 & B206 NH (CV \$275); Liechtenstein #1-3 H (10h crease), 60-61, 70a-71a, 73, 243-58 (CV \$175); souv cover w/ Palestine, Israel & Local stamps dated 5/15-16/48 (first & last day); abt (25) W Ger & Berlin FDCs 1970s; gen F-VF	EST	300-400	LE
1754	(1000s) of */O in an overflowing old Scott Jr album running from classics to 1950s w/ some newer, album is falling apart w/ many items not mounted incl China, Europe, British Commonwealth, US & much more, careful inspection should produce finds	EST	300-400	B
1755	(7) albums or stkbks w/ general WW issues, (1000s) */O mostly 20th Cent, some better collections incl Austria w/ many unused modern sets, Canada post-WWII, British Commonwealth in Progressive album binder w/ homemade pages; couple stkbks w/ mostly used US; some dup, gen F-VF	EST	300-400	L
1756	WW collection & balance of sev (1000s) in (2) "Regency" albums & loose pages, glassines etc, F & in need of close examination	EST	300-400	L
1757	Odd ball Accum */O (1000s) various BOB & unlisted material w/ much Dup Incl used Prussia 21-22 & unused Monaco Imperfs #596 & 1021 (4), Czech 1918 "Boy Scout" issues. Croatia B11-12 S/S w/ colors & inscriptions transposed (2), Afghanistan 225 gutter sheet of (8), Belgian Congo 144a//155a (2), Guadeloupe 1, Argentina O162 (50), Faroe Is 121-24 (60), Latin America reference material & other spurious incl France WWII "Spy stamps" etc Interesting & gen F-VF H/NH	EST	300-400	L
1758	Interesting accum many better */O in glassines, cards, pages etc, incl used Germany B337, Austria 1c, P5, Lux 2, UN 38, Brazil 2, Ireland 118 plus unused Iceland CO1, Portugal 818-21, Nfld 233-43, Liech 1-2, B1-3, France B9, Israel 222a, Japan 283a, 288a, 463a (2), Spain B47-53, B55-63, Sp Guinea C14 Blk/4, Sp W Africa C8 & many more, mixed cond faults to F-VF H/NH	EST	350-400	L

LOT	WORLDWIDE COLLECTIONS & LARGE LOTS	EST	VALUE	
1759	(10) vol Supreme Global WW */O collection sorted by country A-Z w/ pages to abt 1987 plus extra blank pages for issues up to early 2000s; some Classics, mostly 20th Cent, majority are used, but some unused stamps & sets (H); some countries well filled, most sparse, better US, Australia, Canada, GB, India, Israel, Japan, Netherlands, others; gen F-VF	EST	350-450	L (3)
1760	(3) Diff collections in albums w/ (100s) of stamps, incl highly complete Ghana collection mostly unused from 1951 to 1995 noticed a lot of parallel imperf sets, Mexico collection w/ used & unused 1863 to 1974 & French colonies collection used & unused from 1950 to 2015 w/ stated catalog \$1268, huge total catalog value	EST	350-450	L
1761	(5) Diff collections in Scott Specialty albums w/ many used & unused incl Canada and Provinces 1859 to 1976, Vatican 1829 to 1960, Germany & States from 1872 to 1976, DDR from 1970 to 1990 & Austria from 1850 to 2001, each are great for expansion, worth a look	EST	350-450	L
1762	(3) ctn unorganized accum stamps & covers on cards, baggies, glassines, loose album pages, stkpgs; a real hodge-podge w/ stamps, sets, postal souvenirs, comml & FD covers; cigar box w/ some better items, also GB NH sets, US, Japan used, UN FDC, Indonesia RIS ovpt S/S, much more hidden among the disarray; gen F+	EST	350-450	L (3)
1763	(2) counter books w/ WW */O stamps & sets on dealer cards, incl Libya EY1a, Maldives 20-28, Mexico RA18, Netherlands B25-32 used, Poland 1K25-27, Somalia, S Rhodesia, Spain, Sweden, Tripolitania 73-78, C43-48, Uruguay 447-52, Vatican 47-54 H; many \$20-\$50 sets, minor faults possible in earlies, gen F-VF	EST	400-500	B
1764	Accum (1000s) */O 19/20th Cent w/ slight dup mainly on Scott IDed cards in (4) long red boxes plus some additional material in a counter book & box incl used Italy #115-16, Austria C29, Belgium 2 & unused Antigua 84-95, Australia 2-4, Bermuda 377-79, Falkland Is 122-27, Cuba 174-75, 264-73, C182-84, GB MH176, Trieste 1-14, 63, Mexico 806-11, 896a, C143-47 (3), C234a, Neth Antilles B10-19 & others, mixed cond but mainly F-VF H/NH	EST	400-600	L
1765	(2) Scott Internationals, both Vol I, well filled w/ good variety of */O 19th & 20th Cent issues, incl much used US, Europe & Colonies; gen F+	EST	400-500	L
1766	Accum WW stamps, donated to charity, incl (100s) envelopes by country, stacks of loose album pages, baggies of packet material, shoe boxes of glassines, Netherlands stock in 1959 Barbie box; old children's albums, postal souvenirs, Christmas & other charity labels, much more; gen F+	EST	400-500	L (2)
1767	Collection */O "I-V" countries in well filled Scott Intl album w/ pages to 1980, incl unused Indonesia #1-58, C1-36, Iraq 506-9, 616-20, 630-3, 688-9, 694-702, Italy 413-18, C100-15, Ivory Coast C37-55, J29-37, Japan 636-636A, 1082-5, B9-10, etc some better used noted, very few mixed cond, gen F-VF or better, some NH, ideal for collector to expand upon	EST	400-500	L
1768	(100s) */O from A to Z on retail cards all IDed & priced mostly from 1950s to 1980s, most are in the \$2 to \$12 range, some dup, great stock for red box dealer as all the work is done	EST	400-500	B
1769	Accum (1000s) */O sets & singles 19/20th Cent to the 1980s arranged in alpha order w/ slight dup in cards & glassines in (6) shoe boxes many \$5 to \$40 sets incl Bermuda #100-103, 133-34, 175-91, NZ 203-16, S Africa 241-53, Japan 86 & others, cond varies but gen F-VF H/NH	EST	400-500	L (2)
1770	Accum many (1000s) 1970s-2000, sgls, sets, sheets, incl Canada, GB & Colonies, Marshal Is, great strength in WWII anniversaries, planes, ships, submarines, battles, etc, also incl birds, fish, mammals etc, all VF NH	EST	400-600	L
1771	(14) Scott albums w/ various WW country pages (not matching sets); lightly to moderately filled w/ (10,000+) , ranges from Classics to abt 1980; larger groups of Latin America, Portugal, British Asia & America, Egypt, Australia & Area; little if any dup, gen F+	EST	500-700	L (2)
1772	Almost (7000) */O in (4) stkbks plus folios; incl unused selection Iceland incl #79, 122, 128, 143, 262 NH, 265 NH, 273 NH, C1-2 (CV \$852); abt (3400) Austria & Switz, both used/unused; (550) mostly used Philippines incl modern issues; (180) pre-WWII Germany used; (1000+) mostly used Asia incl Israel, India, Dunes, Lebanon; also incl S/S, FDCs & postal souvenirs; gen F-VF H/NH	EST	500-600	L
1773	(1000s) */O all IDed & priced in (3) dealer red boxes from A to Z & marked retails \$7500 w/ cat higher, mostly singles & part set in the \$1 to \$14 range most in the 1950s to 1980s, huge retail potential	EST	500-600	L
1774	Dealer back stock (100s) */O A to Z in (2) boxes all IDed & priced on cards w/ some dup most in the 1950s to 1980s, marked retails \$12,565 w/ cat higher, most in \$1 to \$20 range, noted Russia unused #666, 667, 668, 670, 671 & 672 & much more, great retail stock	EST	500-600	B
1775	SCOTT INTL part I collection (1000s) */O 19/20th Cent to abt 1940 divided into (2) albums incl used Canada #14-15, 100, GB 186, 251, Neth 1-5, Neth Antilles 7, 8, 12, 70-72, 95-105, 185, 187 (cat \$300), Norway 2 & unused Eritrea 175-80, France 300a, B44-45, Greece C1-4, Hatay 1-11, Hawaii 10, 29, Iceland 213-16, 232-35, Italy 140-42, Japan 198-201, Mexico 658-65 & others, cond varies incl heavy hinging to F-VF H	EST	500-600	L

LOT	WORLDWIDE COLLECTIONS & LARGE LOTS	VALUE	
1776	Selection mostly Classics w/ some better & some faulty/questionable: Denmark #135 used (CV \$175); GB #251, 275 used; Netherlands #3 used (\$130), B54-57 used; several used early Barbados, some trimmed, #44 unused; Italy C48 w/ tear, C49 NH "Verc"; Philippines #140-80, 192-211 unused, HH or no gum on album page, #210 thin (\$305); Fiume #1-26 not expertized; selection German States & Locals, many faults & fakes likely; several other reprints, revenue cancels or revenues; gen F+	EST 500-600	LE
1777	Collection (1000s) */O 19/20th Cent to abt 1970 in (21) binders loads of better throughout w/ used Germany #686, 688, 9N60, GB 179-80, 309-12, Ireland 147-58, Italy 506, C128, Korea 39-46, Russia 531-32, Spain C144-45 & unused China 131-32, Falkland 3L1-5L8, Fr Polynesia 217-27, Iceland C3, Italy 413-18, Korea 400-407, B5-7, Kuwait 59-71, Lebanon C210a, Macao 394-99, Serbia 2N1-30, Somalia C42-48 plus Kennedy topicals & mace throughout, gen F- VF H/NH	EST 600-750	L (3)
1778	(4) WW albums w/ many (1000s) */O stamps; incl (2) Master Globals one Italy to Liberia, other Spain to Turkey, well filled incl Classics to modern sets, much Trucial States; Harris WW album Poland to Zambia; Minkus New WW Album, mostly commons to 1950s; value to be found, gen F+	EST 600-800	L
1779	(10) binders w/ many (1000s) */O WW issues, better incl (2) 1935-36 Schaubek albums w/ many (100s) Classic issues mostly used, one Europe, other E Europe/Asia/Africa; besides general WW other groupings incl Colombia, Trucial States, Mexico, Monaco, Brit Comm & QEII Coronation, sports & Statue of Liberty topicals, Classics up to 1980s, gen F+	EST 600-800	L
1780	Dealer stk (2) red boxes loaded w/ #102 stock cards all cataloged & neatly IDed, gen WW mix of mid range issues w/ some higher noted, better incl Austria B128-31 (NH Blk/4), B146-51, B156-64, Cook Is 131-40 (NH), Ireland 142-4 (NH), Japan 400A, Lithuania 277c-k (NH), etc, gen F-VF, clean retail inventory, completely ready for retail sales, please examine (owners CV \$9,000)	EST WP 750-1,000	L
1781	WW unused new issues in #2 glassines many (100s) some from 1960s, most 1980s-90s w/ CV to \$65, seems valued abt (5) years ago at \$5373 (owner paid \$2500), gen VF NH	EST 750-800	B
1782	Accum tens of (1000s) */O, incl (9) counter books of WW issues, several small size stkbks w/ commons, medium box packed w/ (1000s) in glassines marked by country or gen WW (packet material); WW sports topical sets on album pages, plus some full panes sports stamps; (20+) Isle of Man year sets; group 1970s Canada inscription blocks in glassines; (32) retired APS circuit books w/ high CV but watch for mis-ID or reprints/forges; cigar box of WW books esp Brit Comm, Sweden, others; tons of value hidden in here, F+	EST 800-1,000	L (2)
1783	WW accum of (1000s) in envelopes, dealer cards or loose album pages; lots of value regardless of the jumbled appearance, incl many unused full sets in mounts on Scott pages Romania to Vietnam (1940s-60s), much Scandinavia in envelopes, some topicals & S/S, Norway year sets, Indonesia, UPU topicals, Sweden, Bulgaria, Turkey; Minkus FAO Omnibus album well filled incl S/S and Israel tete-beche; even some Classic US but little if any Brit Comm; gen F-VF	EST 800-1,000	L
1784	DEALER STOCK (1000s) */O/CTO 19/20th Cent w/ minimal dup housed in Scott IDed white cards & arranged by country into (15) long red stock boxes w/ values to at least \$40 incl sets, singles, S/S, bklets etc incl good topical, Italy & Area, GB & Colonies, Germany w/ used B306-308, C56 & unused B325-26, B327-30, B344-47, Iran 871-705 & many more, cond varies but much F-VF H/NH (Owner's Cat over \$23000)	EST 900-1,200	L (2)
1785	(3) counter books w/ couple (100) as singles or sets, gen Classic issues from Aden to Latvia on dlr cards, incl Austria #378-79 H, C57 used; Belgium 12 used; Canada 56 H F & others; Cochinchina #2-4 H; Denmark 12, 68 used, C1-5 H; Egypt 817-23 H, C1 H (2); Germany 684 H, C27-34 H, CL1-3 H (2) & others; GB Penny Black (4) w/ faults, other used Classics; Hungary B80-87 H; also Bolivia, Nfld, Falkland, Berlin, Italy & Area, more; some questionable cancels, gen F-VF	EST 1,000-1,500	B
1786	Incredible NEW ISSUE stock (1000s) of sets, sgls, S/S, bklets etc from the 1960s to early 1980s no junk, all quality material in original grease pencil priced glassines originally to \$20 but much has improved with age! (some not!) Mostly from W Europe w/ Scandinavia, BENELUX, France & area, Italy & area, strong GB & Colonies, Japan & Far East (No PRC), SE Asia, some noted better incl Andorra B1, J42-45, Australia 508, Falkland 227-30, GB J91, Gibraltar 242a-72a, Norfolk 181-84a, NZ 434a, Vietnam 364-67, Virgin Is 206-22 & others, similar material thousands of dollars originally spent! gen F-VF NH throughout	EST 1,000-1,500	L (2)
1787	Dealer stock (640+) #102 cards in red file box, good mix of countries, all cataloged & IDed better unused incl Albania 491-8, Canada 104-8, France 262, 300, 321, B1-2, J92, Greece 176-8, Laos C7-12, C14-19, used Abu Dhabi 17A, Crete 118, Greece N78B (tied on piece), Norway 5, 9, N, Vietnam 1-3 etc, gen F-VF, completely ready for retail (owners CV \$21,000)	EST WP 1,000-1,500	L

LOT	WORLDWIDE COLLECTIONS & LARGE LOTS	VALUE	
1788	Valuable dealers stock (1000s) of mainly better (\$5-\$150) */O sets & singles 19/20th Cent w/ minimal dup on Scott IDed cards & stock cards incl unused Turkey #896-915, Yugoslavia B32-37, C45-47, Sudan 79-94, Greenland 1-9, 242-43, NZ 179-81, Saar B69-73, B74-75, Monaco C72A, France 127, 198-201, 269, 299, 300, 711-15, 910-13, B1-2, B11, B31-33, B66-67, J91-92 & used 126, B12-19, B20-23, B42-43, GB 96, 108, 139-40, 222-23, Bermuda 126 & many more, cond varies some faults incl few NG to F-VF H/NH (Owners cat over \$19000)	EST	1,000-1,500 B
1789	(1000s) */O in (38) dealer red boxes all IDed & priced from A to Z, majority is in 50¢ to \$2 range & some dup w/ few better, mostly 1960 to 1980s & some better used classics, huge CV, worth a look	EST	1,000-1,500 L (5)
1790	Extensive collection of many (1000s) 19/20th Cent to abt 1986 in (29) Scott Intl loads of better w/ used Canada #14-15, 27, 45, 54, 56, Denmark 2, France 348, C27-37, Germany 665-66, 670-85, GB 85, 179-80, 222-23, HK 70, 124, Neth 1-6, 7-11, 33, 278-81, Vatican B1-4 & unused Abu Dhabi 15-20, 22-23, 26-37, FSAT 12-15, Gibraltar 100-103, 241-72 pairs, Iran 910-14, 947-48, 1015-19, Japan 179-87, Kelantan 72-82, NZ 199-201, AR 103-5, St Helena 159-72, Nfld 233-43, New Brunswick 6-11, St Helena 159-72, Trucial States 1-11, Zanzibar 214-17 & many more, mixed cond but mainly F-VF H	EST	1,250-1,500 L (7)
1791	Collection (34,000+) to 1974 unpicked & offered intact in (7) Scott Intl Albums, unused incl Abu Dhabi #49-51, 68-70, Argentina C1-13, C35-7, Ascension 138-51, Bahrain 28, B.I.O.T 63-77, Ceylon 473-6, Gabon 298-310, Gold Coast 148-59, Netherlands B296-300, Qatar 321-65 etc, cond is impressive throughout, close inspection to appreciate! (owners CV \$21,000+)	EST	1,500-2,000 L (2)
1792	Valuable 19th Cent collection (1000s) */O in a separated (No Cover) Scott Intl simply loaded w/ premium incl used Argentina #30-32, Azores 65-77, 78-87, Madagascar 8-11, 20-21, J1-6, HK 3-4, 16, 21, 24, 54-55, 69-70, Norway 3-5, 8-10, 11-15, 17-21, 32-34, Portugal 2, 12-16, 17-24, 31-32, 42-46, 51, 97-107, Sweden 2, 6-12, 27 & unused Anjouan 18-19, Barbados 81-89, BCA 51, 54, BEA 73, 98, Br Guiana 12-23, 146-47, 152-56, Cook 1-4, DWI 9, 11, 13, 14, Fernando Po 73-84, Falkland 3-4, 5-7, 15-18, Gambia 20-27, Gibraltar 3, 21, 35, 38, Malta 7-13, 15-17, Monaco 1-4, 7-8, 13, 15, 17, 27, Nfld 11a, 18, 20, 24, 29, 30, 32, 33, 75, N Borneo 6, 50, 65, Obock 1-2, 4, 6, 18, 46-51, Reunion 4, 9, 10, 23, 24, 45-49, 51-52, Rhodesia 38, 46-47, St Helena 11-12, 18-19, 22, 24, 25, 40-46, Senegal 42-52, Thai 1-5, 19-21, Spain 55, 75, 94, 95, 165, 176-78, 187-88, 226, 228-30, Straits 1-2, Surinam 12-15, Tonga 5-6, 8, 14, 21-25, 29-32, O1-4, Virgin Is 1, 3, 5, 8, 10-17, 19-27 & so many more! Mixed cond faults to F-VF with a tremendous total cat value!	EST	3,000-4,000 HWC-L
1793	Extensive collection many (100s) */O 19/20th Cent to the early 1960s in (4) giant Minkus Supreme Globals lots of better throughout w/ values to \$300+ incl used Australia #1-11, 45-54, 142-49, 152-54, 179, GB 4, 26-28, 57, 96, 108-9, 128-40, 179-80, Hong Kong 1-2, 4, 8-16, 18-21, 24, 35 perfin, India 2, 4, 5, 50-51, 222, Portugal 5-7, 12-16, 19-20, 24, 63, 77-78, 95-96, Russia 101-3, 857-58, 970, 1261-62, C53-57, Sweden 10, 12, 27, 218, 223-24, Switz 36-38, 181-84 & unused Br Solomon Is J1-8, Brunei 74-75, Eritrea C1-6, CB1-6, France 700-705, B249//B308, FSAT C1-2, Greenland 36-37, Iceland 2, 284-86, C3, Iran 910-14, 966-74, 978-82, 1042-46, Israel J1-5, Italy 119-22, 328, 572-73, C23-26, C64-65, Japan 422, 437-40, 479, Korea 87, 227-28, Lebanon 108-13, Rhodesia 103-5, Ryukyu 8-15, 18-30, C1-6, C9-13, Thailand 1-3, 312-19, SWA B4-11, Vatican 43, 49 & many other elusive issues, additional Scott Scandinavia album lightly filled w/ commons; mixed cond few faults to mainly F-VF H	EST	3,000-4,000 L (2)



## DESCRIPTIONS

(*)	No Gum	F/L	Folded Letter	PCGS	Professional Coin Grading Service
*	Unused	FAM	Foreign Airmail	Pcs	Pieces
**	Unused, Never Hinged	FDC	First Day Cover	PF	Proof or Philatelic Foundation
Adv	Advertising	For	Foreign	PMG	Pencil Marks on Gum
AG	Almost Good	FPO	Fleet Post Office	PPC	Picture Postcard
AGW	Actual Gold Weight	Fr	Fair	PR	Proof
ANACS	American Numismatic Association Certification Service	G	Good	Prexy	Presidents
APO	Army Post Office	H/S	Handstamp	PSE	Professional Stamp Experts
APS	American Philatelic Society	HC	Heavy Cancel	Qty	Quantity
ASDA	American Stamp Dealers Association	HH	Heavy Hinged	R/S	Rubber Stamp
ASW	Actual Silver Weight	HR	Hinge Remnant	Rev	Reverse
AU	Almost Uncirculated	HV	High Value	RG	Regummed
Avg	Average	HZ	Horizontal	RP	Reperfed
BK	Block	Illus	Illustrated	RPC	Real Photo Postcard
BK4	Block of 4	LH	Lightly Hinged	S/L	Straight Line
Bknts	Banknotes	LL	Lower Left	Scrs	Scratches
Bkt	Booklet	LR	Lower Right	SE	Straight Edge
Bldg	Building	M/S	Manuscript	Sgl	Single
BOB	Back of the Book	MC	Machine Cancel	Souv	Souvenir
BU	Brilliant Uncirculated	Mgns	Margins	Stk	Stock
Cach	Cachet	MP	Missing Perf	UA	Unaddressed
CAM	Contract Airmail	MS	Mint State	UL	Upper Left
CC	Corner Card/Corner Crease	MS63	Choice Uncirculated	Unc	Uncirculated
CDS	Circular Date Stamp	MS65	Gem Uncirculated	UR	Upper Right
Ch	Choice	MTA	Matched Type Address	V	Vertical
Circ	Circulated	Mult	Multiples	VF	Very Fine
Comm1	Commerical	NG	No Gum	VG	Very Good
Cond	Condition	NGC	Numismatic Guaranty Corp	Virt	Virtually
Cty	County	NGC	Natural Gum Crease	VLH	Very Lightly Hinged
Curr	Currency	NGS	Natural Gum Skip	WOF	Writing on Front
CV	Catalog Value	NH	Never Hinged	WP	Web Photo
Cvr	Cover	O	Used	XF	Extra Fine
Diff	Different	Obv	Obverse	AAMC	American Airmail Catalog
Dup	Duplication	OG	Original Gum	Cert	Certificate
EF	Extra Fine	Orig	Original	SG	Stanley Gibbons
Env	Envelope or Environmental	Ovpt	Overprint	MI	Michel
EST	Estimate Fair Value	P	Photo in Catalog	SEK	Swedish Kronor
F	Fine	P	Proof	SON	Socked on Nose
		P/L	Proof Like	Zum	Zumstein
		PBK	Plate Block		

## EXPANDED DESCRIPTIONS

If you desire more information about any lot our staff would be happy to provide additional details & scans—as much as practical; just call (or write) at least 10 days or more before the sale.

## AUCTION AGENTS

If you desire the services of an agent we suggest:

Bill Clark • 2 Dobb Court, New Castle, DE 19720 • Cell Phone: 302-650-2062  
• Phone: 302-322-2719 • Email: kmc4076@aol.com

J. Reeves & Company • PO Box 407, Huntingdon, PA 16652 • Phone: 814-599-9546 • Email:  
JReevesAndCompany@hotmail.com • Fax: 814-643-0866 • Phone during week of auction: 814-641-1464

## NOTES

(1) Minor separations in multiples and sheets are to be expected in older issues; a few open parts do not adversely affect value and do not constitute reason for return.

(2) Gum line and lt. gum creases are normal characteristics of U.S. flat plate issues; these will be described only when unusually pronounced.

## AUCTION RESULTS

To obtain Prices Realized visit our website at [www.dutchcountryauctions.com](http://www.dutchcountryauctions.com) and Click on *Current Auction* or for other information please call after 11 a.m. the Tuesday after the auction (302-478-8740).

**CALL: 302-478-8740 • CLICK: [www.dutchcountryauctions.com](http://www.dutchcountryauctions.com)**

# DUTCH COUNTRY AUCTIONS

## The Stamp Center

4115 Concord Pike  
Wilmington, DE 19803-1483

Change Service Requested

PRSRT STD  
US POSTAGE  
**PAID**  
WILMINGTON, DE  
PERMIT #751

Dated Material Please Deliver on or before April 5th 2019.

## Dutch Country Auctions Needs Your Help To **GO GREEN!**

Many of our customers prefer to view our auction catalogs online. If you would prefer to view the catalog online and forgo the paper copy that is mailed, please give us a call or send us an email at [auctions@dutchcountryauctions.com](mailto:auctions@dutchcountryauctions.com).

### Announcements

- Inspection of Auction #322 will begin on April 5, 2019.
- We are currently accepting consignments for Auction #323 July 12-13, 2019.  
The approximate closing date for consignments is April 17, 2019.
- We will be closed April 19 & 20, 2019 for Easter Weekend

### Catalog Values

Values are taken from the latest catalogs available. For the May auction the 2019 Scott Vol. 1-6 and Specialized have been used unless otherwise indicated. For U.S. singles and sets with graded certs, values are from the U.S. Specialized section by grade.

### Auction Schedule

Auction	Date of Sale	Approx. Consignment Deadline
#323	July 12-13, 2019	April 17, 2019
#324	September 13-14, 2019	June 19, 2019
#325	November 15-16, 2019	August 21, 2019

### Hours (ET)

Sunday: Closed • Monday: Closed (Appraisals by Appointment Only)  
Tuesday - Friday: 9:30 am - 5:30 pm • Saturday: 9:30 am - 2 pm  
*Auction Day - Open at 9am*