

DUTCH COUNTRY AUCTIONS

The Stamp Center

Presents

PUBLIC AUCTION #323

Now In Our 40th Year



#292



#1316



#662



#752

Friday, July 12, 2019 – 4 & 6:30 pm ET
Saturday, July 13, 2019 – 10 am & 12:30 pm ET

302-478-8740

www.dutchcountryauctions.com

4115 Concord Pike • Wilmington, DE 19803

CONDITIONS OF SALE

Bidding

1. The placing of a bid will constitute acceptance of the conditions of sale.
2. All bids are per lot as numbered in the catalog. The right is reserved to withdraw any lot or lots and to group two or more lots.
3. Lots are sold to the highest bidder at one advance over the second highest bid. The auctioneer shall regulate the bidding and in the event of any dispute the auctioneer's decision shall be final.
4. The auctioneer shall not be liable for errors and omissions in executing instructions to bid.
5. Unlimited bids and bids believed not to be made in good faith will be respectfully declined.
6. Minimum bid on any lot is \$50.00.
7. All lots will be sold at the price for which they are knocked down by the auctioneer, plus a commission of 15%.

Payment of Purchases

8. Successful bidders will be notified of lots purchased and must remit before lots are delivered. Persons who are known to us may, at our option, have purchases forwarded for immediate payment.
9. Terms are immediate payment in U.S. funds on receipt of the invoice. Payment by credit card will be subject to a 2% service charge.
10. The mode of shipment shall be at our option unless we are given specific instructions. A minimum charge of \$1.50 will be made in addition to postage, insurance, and handling.
11. Successful bidders agree to pay for lots as specified above and no credit is extended. For overdue accounts a late charge of 2% per month (minimum \$30.00) will be charged. Accounts are considered overdue after (30) days.

Quality

12. Any lot, the description of which is incorrect, is returnable within ten (10) days of receipt and must be received within four weeks from the date of the auction. All disputed lots must be returned intact in the condition received. The following lots may not be returned without prior approval: lots containing ten or more stamps; lots from buyers who have had the opportunity to examine them before the sale; lots described as having defects or faults may not be returned because of faults. No illustrated lot may be returned because of centering, margins, or other factors shown in the illustrations.

Authenticity

13. All lots are sold as genuine, but should any lot be proved otherwise by written opinion of any responsible authority acceptable to us, immediate refund of the full purchase price will be made, provided we are notified in writing within 14 days from date of sale that an opinion is being sought. If claim is not made within this period, no lots are returnable for any reason at any time. We will not be responsible for any charges incurred by the buyer for expertization fees and costs unless the opinion states the item is not genuine, in which case we will pay actual costs up to a maximum of \$100.00. In the event an item is proved "not as described" it is returnable for a full refund. Any lot which has a certificate dated within the last five years is sold in accordance with the certificate and is not returnable for any reason including an opinion obtained in a new certificate after the sale.

Russell W. Eggert

Owner

Licensed & Bonded Auctioneer

Member



"CUSTOMER SATISFACTION IS OUR PLEDGE"

CALL: 302-478-8740 • CLICK: www.dutchcountryauctions.com

Dutch Country Auctions

PUBLIC AUCTION #323

INDEX OF SALE

IMPORTANT NOTICE

15% buyers commission is added to the hammer price of all lots.

1st Session: Friday, July 12, 2019 – 4 pm ET

LOTS

1-84	United States Covers & Stationery
85-132	U.S. First Day Covers
133-150	Deltiology
151-247	Worldwide Covers
248-257	USPS Products
258-327	U.S. 19th & 20th Century Stamps
328-350	U.S. Airmail & Back-of-the-Book
351-355	U.S. Errors, Freaks & Oddities
356-375	Confederate States & U.S. Possessions
376-390	United Nations
391-403	Autographs, Americana & Ephemera
404	Sports Cards & Related
405-417	Supplies & Philatelic Reference

2nd Session: Friday, July 12, 2019 – 6:30 pm ET

418-431	U.S. Selections & Small Lots
432-511	U.S. Accumulations & Bulk Lots
512-598	U.S. Collections & Large Lots

3rd Session: Saturday, July 13, 2019 – 10:00 am ET

599-792	Numismatic & Related Material
793-1254	Countries of the World: Aden - Germany-Saar

4th Session: Saturday, July 13, 2019 – 12:30 pm ET

1255-1584	Countries of the World: Gibraltar - Yugoslavia
1585-1719	Regional & Topical Collections
1720-1840	Worldwide Collections & Large Lots

INSPECTION OF LOTS

Lots will be available for inspection during store hours up until 30 minutes prior to the start of the floor auction. To aid the inspection, the code in the margin is as follows:

A=Album

LE=Large Envelope

L=Large Lots

B=Box

SE=Small Envelope

HWC=Ask to See

1st Session: Friday, July 12, 2019 – 4 pm ET**U.S. Stampless Covers**

1	1712 London to Annapolis MD, lengthy F/L w/ shipping of wine, mentions problems with financing etc, "John Hyde to T.B. about a trading voyage from Mary to London & thence to Madeira & Maryl," some aging in character w/ age	EST	200-300	LE
2	1843 3¢ printed circular rate on printed court notification, New York 4/18/ (43) cds & arc "PAID", VF & scarce rate	EST WP	200-300	SE
3	(12) stampless, incl pmks Burlington VT, Green Bay WI, Brownsville PA, Hartford CT; also "Steamship/10", NH free frank, ms "18 3/4 Paid" handstamped "Paid" "5" or "V"; typical wear, gen F+	EST WP	150-200	SE
4	(5) stampless covers: 1810 F/L Wilmington, DE to Bloomfield, NJ w/ "WILMIN DE" red pmk (heavy inking) & ms rate; 1845 blue Troy NH pmk & DC "V" handstamps; Old Point Comfort, VA (raised A), black "5" and "SHIP"; (2) orange covers to same address in Perry City, NY, one w/ Havana merchant's oval & "Steamship/10", other w/ "Steamship/20" markings; each w/ typical wear, markings gen strong, F+	EST WP	150-200	SE
5	(100) stampless, sleeved, some w/ marked retail, 1830s-50s, various manuscript & hs rate markings, postmark types, PAID, more; many from NY, PA, MD & region; gen F+	EST	200-300	L

U.S. Covers

6	1 1850 F/L to CT, 4-margins, red grill cancel, minor margin tears, F+	CV P	425.00	SE
7	1, 20L4 Boyds local cut to shape w/ black grid cancel along w/ #1 (3) full margins to just touching at left, tied by red grid & red New York cds, some staining & part of env missing on back, still rare, Cert states "genuine usage, the 5¢ stamp lifted & placed back", 1991 & 2010 PF Certs	APX CV P	5,000.00+	HWC-SE
8	1b (4) margins tied on F/L to New York by red sq grid, Mathin New York 3/25/ (51) cds, tiny faint ccr upper right, cover tear at top, F-VF	CV P	825.00	SE
9	11, 26 (108) covers & F/L w/ imperf & perf 3¢ Washingtons, good selection stamps & cancellations, couple embossed or adv envelopes, expect typical faults, mostly from NE states, F	EST	100-125	B
10	36 Pair, tied by red 1860 cds to England with receiving cancel from London in red and Huntingdon on reverse, F	CV P	850.00	SE
11	64, 69 Single 3¢ pink, 12¢ strip/3, 3¢ w/ tear, all manuscript cancelled on cover front to India, Newbury Port MA 9/17/61 CDS, red boxed "Aachen Franco" hs ties 12¢ strip, various accountancy mark incl red "15," ms (per) "Arabia," impressive cover front, scarce rate & destination, F	EST P	200-300	SE
12	134 Strip of (3), tied by Lowell Mass. cds on corner card envelope from Marden & Rowell to Hadley Mass., very clean, F-VF	CV P	600.00	SE

Advertising Covers

13	1868 Charter Oak Life Insurance Co all-over envelope, CC agent in West Swanzy, NH, 3¢ Washington w/ grill cancel, addr to Marlboro, NH, pmk hand corrected; enclosures pre-printed bill & receipt of funds; F-VF	EST WP	50-60	SE
14	(18) covers from stamp dealers or similar, w/ various CCs & frankings, incl Scott (1931), Seebohn in SFO w/ #295, NY Philatelic Society, POD Philatelic Agency, Stanley Gibbons on wrapper, Lindquist w/ precancel, Herst w/ cartoon cachet, Elmer Smith, Pontoosuc, IL; 2nd Exhibition at Boston Public Library (1933); more; some foxing, F+	EST WP	80-100	LE

Air Covers

15	C13-C15 (4) total w/ (2) C13, C14 F-VF tied by May 11 1930 Badin North Carolina cds, C15 VF on legal size envelope tied by April 28 1930 cancel & C13 both F-VF on postal cards, some toning on envelopes	EST WP	600-700	LE
16	UCM4 Genuine "RF" overprint on cover to Pennsylvania, Poste Navale & US pmks, censor mark ties tape, 6¢ entire Scott UCM4; minor tears at top, 2014 APS Cert, F-VF	CV P	650.00	LE
17	(2) Crash covers: 1930 letter from a postmaster enclosing signed fragments of airmail letter to recipient, w/ apologies, from a crash near Goshen, IN on July 2, 1930; c.1940 letter from Germany to Brooklyn w/ #497, red "C" & dark blue "Ab" markings, Nazi censor tape & h/s on back	EST WP	100-150	HWC-LE
18	(158) diff 1930-32 first flight covers in (2) White Ace cover albums, cacheted, addr, airmail or other frankings, small & large towns, new airports, couple signatures; gen F-VF	EST	150-200	B
19	MACON/AKRON Abt (115) Macon & (17) Akron most 1932-35 various flights, welcome, maneuvers, memoriam & more, sleeved, approx Mellones price on back \$4600, gen VF	EST WP	200-300	B
20	(166) air covers, couple FDCs but mostly first flights, esp to foreign destinations, incl SAS Trans-polar, Spain, Turkey, New Caledonia, Manila-Macao, Ireland, Cuba, Trinidad-Bathurst, Cleveland-Toronto & many others; both US & foreign frankings; gen F-VF	EST WP	250-350	B
21	Accum abt (1100+) mainly 1928-60s w/ some later 1st Flights various routes, 1st Jet service, Air Week, races, shows, days & other air events, varied cond gen F-VF+	EST	275-350	L

LOT	U.S. COVERS & STATIONERY	VALUE	
22	(19) total mostly Zeppelin & early first flights incl Hindenburgs, (3) C18 flights, group of first flights w/ C1 to C6, Catapult flight & nice 1929 Zeppelin flight w/ mixed German & US franking, worth a close look	EST WP 400-500	LE
23	Good selection of air related covers, incl fold-out flight souv of the 1939 Flying Hutchinson Family peace flight, w/ canceled stamp from numerous Western Hemisphere countries visited; (220+) first flights 1920s-50s; (49) air race or other air show covers; (40+) airport dedication; plus abt (100) unsorted similar, many interesting cachets, couple 1958 US rocket mails, helicopter mail, some pilot signatures, 1961 40th anniv Lakehurst USNAS hand-drawn cover, more; some flap marks as typical, gen F-VF	EST WP 400-600	L
Fancy Cancels			
24	Cover w/ enclosure from Corry, PA to Dundee, NY, franked w/ 3¢ Washington & tied by scarcer 6-bar Eagle & Shield fancy cancel, Oct 1 postmark upside down as sometimes found; enclosure dated Sept 29, 1866 & discusses a potential land purchase; minor cover faults from opening at top repaired w/ hinges; F-VF (Skinner-Eno PT-E 1)	EST P 400-500	SE
Inauguration Covers			
25	Approx (1000) cvrs all sleeved & ready for retail, many diff cachets, some handpainted, VF	EST 150-200	L
26	Accum abt (125+) 1933//1993 incl (5) 1933, 1941, 1945, (9) 1949, many Ike, some JFK, LBJ, many Reagan/Bush, few Clinton w/ much dup & few related items, varied cond F-VF+ addr/UA (see add. web photo)	EST WP 450-600	L
Machine Cancels			
27	Group of over (100) 1870s-1880s Leavitt cancels on postal cards, many diff cities, some scarce types, most #UX5, UX7, cond mixed gen F-VF	EST 150-200	B
Military Covers			
28	1817 annual report for brigade at Dalton, Mass, manuscript "Military/Free" at UR, pre-printed form gives inventory of persons (i.e. captains, surgeons, musicians), munitions & supplies; some separations at folds, F+	EST WP 125-150	LE
Naval Covers			
29	Accum abt (350) much 1930s-2000s launch, commissioning, anniversaries & related maritime USN, USCG & others, many attractive Wm Everett handpainted, varied cond in (3) albums & loose, gen F-VF+	EST WP 125-200	L
30	Accum abt (270) mainly 1930s-2000s wide variety launch, commissioned, Navy Day, trials, welcome, other days & events plus odds/ends w/some dup, varied cond abt 60% cacheted gen F-VF	EST 200-300	L (2)
31	Accum abt (225) most 1909-17 much used various ship names plus abt (500) more mainly unused linen/chrome fishing boats to battleships in (2) albums & box gen F-VF	EST WP 300-400	L
32	Accum (1600+) 1930s-2000s wide variety commissioning, launch, welcome, keel laid, Navy Day/other days, many events, battleships, destroyers, USS Constitution & more, most nice cachets, varied cond most sleeved, gen F-VF+	EST WP 350-450	L (2)
33	Accum (1300+) much 1930s-50 & some later, wide variety commissioning, welcome, Navy Day, other days & events, most attractive cachets, various ships/aircraft carriers plus another (79) pre-1920 PPC ship cancels, varied cond gen F-VF & sleeved	EST WP 350-450	L
34	Accum abt (800+) nearly all 1990s-2010 most hand colored hand crafted by Wm J Everett, considerable Navy, ships/subs plus Coast Guard, battles, commissioning, Navy Days, veterans, anniversaries & related, VF+ UA, attractive	EST WP 400-600	L
Patriotic Covers			
35	Patriotic design of Lincoln & Cabinet, nine circular portraits in black w/ red & blue frames plus shield & flags, w/ 3¢ rose #65 tied by "-ville, Ma" Oct 11 town cancel, addr to Martha Flagg/ So Lancaster Mass, "President Lincoln & his Cabinet" & Upham imprints on reverse, (Walcott W-210) stamp w/ original faults, soiling, creases & repairs to cover, still very scarce used	EST P 125-175	SE
36	(6) Spanish-American War patriotic covers, incl (2) all-over US flag, (2) business size corner cards, one w/ bicycle adv on back; Camp Cuba Libre & Camp Alger (VA); some faults, rough opening & stain, F+	EST WP 150-200	SE
37	(10) Civil War patriotics: (2) simple text "From Bat E, 5th U S Art'y" and "U.S. Christian Commission/Soldier's Letter"; others colorful red & blue small to large cachets, incl slogans "Officer - Front Face! Eyes Right!" showing woman lifting flag dress; "Support the Laws / The War for the Union" with clasped hands, Constitution & flag (So Lansing ms cancel (NY?); "Cannot Come Down." with flag; "Death to Traitors" soldier w/ flag standing on CSA flag (has U.S. Ship/3 cts. pmk); "In Him We Place Our Trust" showing McClellan, DC to VT; (3) w/ no text, incl soldier w/ bayonet, cannon & tent, eagle holding flag draped around globe (front only), and seated Columbia; all mailed, one stamp removed, typical faults, F+ [see additional web photos]	EST P 800-1,000	SE
Space Covers			
38	Abt (1500) mainly diff 1960s to 2000s many cacheted incl abt (100) w/ Wildermuth hand painted cachets, various events incl a Challenger cvr, plus Gemini, Apollo, Skylab, various satellite launches, add ons most cancelled at various space centers also a purported Borman/Lovell autographs S/S mostly UA & gen F-VF	EST 150-200	L

LOT	U.S. COVERS & STATIONERY		VALUE	
	Sports Covers			
39	OLYMPICS Accum of abt (1500) w/ some dup incl material 1960 to 1980 most from around 1980 incl postal cards , FDC, Oversize, Olympic events, special cancels, souv cards, bklets, souvenirs & more, mainly UA & gen F-VF	EST	100-150	L
	Topical Covers			
40	AIRPLANES Collection abt (144) diff FDC & air events w/ airplane cachets, mainly 1990s-2000s, most hand colored in album, all by Wm J Everett, VF+ UA, attractive	EST WP	200-300	A
41	CARTOON CARDS (82) w/ 1984 Olympic issues, attractive John Cummins handpainted, much diff w/ varieties & dup, VF UA	EST WP	100-150	B
42	HANDPAINTED Accum abt (175) wide variety mainly 1960s-90s incl Fox, Derosset, Diane, Kraft, Adams, Dominique & others w/ few dup, beautiful, gen VF+ UA (see add. web photo)	EST P	250-400	B
43	MERMAID Collection (35) Quintero handpainted mermaid sub launch, commission & other events 1983-88 Bremerton, WA; Groton, CT; Newport News etc, UA VF+ attractive!	EST WP	125-200	A
44	WWII Abt (150) mainly 1944-47 most events w/ some FDC nearly all diff w/ much Linto plus Staehle/Fluegel patriotics, ANG event headlines & few Altenberndt WWII leaders	EST WP	200-300	B
	Cover Selection			
45	Group of (80) early PPC, many military, on stkpgs in binder, incl #536 w/ Sept 1919 pmk, WX6 tied on PPC, many interesting markings, small town cancels & few foreign destination & mixed franking, even one from DWI/ Virgin Islands, cond mixed gen F-VF	EST	200-250	A
	Cover Accumulations			
46	Abt (2000) mainly 20th Cent w/ much 1940s-90s considerable FDC AC, AM, HF & more plus comml, stationery, PPC, events, handcrafted & odds/ ends, varied cond & no order gen F-VF	EST	100-150	L
47	Good selection almost (200) sleeved covers various types, late 19th to mid 20th Cent, incl airmail, first flight, special delivery, due, registered, CC/adv, official business, special event, postal stationery, more; gen F-VF	EST	150-200	B
48	Several (100) incl personal, Classics, PPC, special events, stationery (mostly used), good group 19th Cent NY postmarks of various types, postcards vintage to modern incl souv packs, postmark selection w/ name "Buffalo," more; gen F-VF	EST	150-200	B
49	Accum */O (100s) 19/20th Cent, diverse group of event covers, PPCs, postal cards, FDCs, US & WW joint issue FDCs & album 1960-70s space covers, in (3) albums & (2) shoe boxes, gen F-VF	EST	150-200	L
50	Abt (2000) 19/20th Cent comml, much FDC, stationery, censored, Philippines, misc & odds/ends, varied cond & no order gen F-VF	EST	150-250	L (2)
51	(60) sleeved 1880s-1900s w/ 2¢ & 3¢ Large Bknts plus 2¢ Small Bknts most w/ CCs & adv, various cancel types incl unusual, gen F+	EST WP	200-300	B
52	Accum abt (800) 20th Cent, much registered & airmail, 4th Bureau issues, Prexy, censored, military, foreign destinations & other usages to 1990s, cond mixed gen F-VF	EST	200-250	L
53	Over (85) w/ many better items throughout incl Akron-Macon, #832-834 FDCs, First Flights & early 20th Cent postal history, worth a closer look	EST	200-250	B
54	Abt (2500) 19/20th Cent considerable comml, Naval, WWI/soldier's mail, stationery, censored & odds/ends, varied cond & no order gen F-VF	EST	200-300	L (2)
55	Group of abt (500) cvrs 1900-1940 many good Wash-Frank issues, gen F-VF, close examination suggested	EST	250-300	B
56	Abt (3500) 19/20/21st Cent comml, much stationery, postal cards, env, wrappers plus Naval, FDC, PPC, censored, events & more, varied cond & no order gen F-VF	EST	250-350	L (3)
57	Abt (4500) 19/20th Cent comml, stationery, FDC, cancels, scattered events, air, PPC, some pl # coils & odds/ends, varied cond & no order, much 1890s-1980s, gen F-VF	EST	250-400	L (4)
58	Couple (1000) in albums & shoe boxes, incl (4) cover albums w/ mostly 1980s cacheted FDCs, but also a few 1930s mixed in; box of business size comml airmail covers 1950s; small box couple (100) postcards or postal cards to report on barge arrival & delivery, mostly Wilmington to Philadelphia & other business pre-printed cards, couple w/ postage due; other used postal stationery, more; gen F-VF	EST	250-350	L (2)
59	Abt (1000) mainly 19/20th Cent w/ some later, much 1880s-1950s comml, stationery, naval, 1st Flights, airport dedications, cancels, FDC, PPC & others, wide variety gen F-VF	EST	250-350	L
60	Accum many (100s) grouped by topic, incl (18) Civil War era covers & letters w/ content, rescued from a Saltsburg, PA basement; additional (70) 1860s letters, AVG to F cond; 1893 Columbian 2¢ entire w/ World's Fair machine cancel (CV \$40); abt (70) stampless, (65+) flag machine cancels; smaller groups of RPO, fancy cancels; abt (80) ship covers & couple (100) more unsorted w/ late 19th to early 20th stamped covers, CC, adv, stationery, etc; gen F+ great selection	EST	400-600	L

LOT	U.S. COVERS & STATIONERY		VALUE	
61	Abt (800+) 19/20th Cent comml, adv, cancels, few stampless, air/Zepp, stationery, Naval, FDC, PPC, events, some WW & others w/ (2) C18 sgls, (1) Blk/4, C3, C4, C5, C6 & more, varied cond & no order, some faults/wear to much F-VF+	EST WP	600-800	L
U.S./ Foreign Cover Accumulation				
62	Lg ctn w/ (1000s) mainly 1920s to 1980s about 70% US incl cacheted FDC, P.O. & Airport dedications, Events, Naval, Anniversaries, Stationery etc Foreign incl Canada, Philippines, EUROPA & others, FDC mixed cond mainly F-VF	EST	125-175	L
63	Three ctn accum few (1000) w/ slight dup mainly 20th Cent to the 2000s majority AC, AM etc, cacheted AD & UA FDC also some US comml mail, postal cards & other stationery, various foreign FDC incl UN, Scandinavia, GB, Canada, Israel etc & others some in cvr albums, mixed cond gen F-VF	EST	150-250	L (3)
64	Accum few (100) most diff 19/20th Cent wide variety of covers, postal stationery entires, FDCs, 1st flights, Zeppelin covers, also incl small collections of postal & reply cards & cut squares, unused entires incl U93, U348-51, UC27 w/o border, few US & WW FDCs incl US 751 S/S, Zepp covers incl Sieger #242B w/ C18, Sieger 241G w/ Blk C18 & (5) German w/ C57-8 (Sieger 406) Stuttgart to US, cond mixed most sound gen F-VF	EST	175-225	L
65	Accum many (100s) 19/20th Cent, wide range of commercial, event & FDCs, WW incl much Brazil, Canada, Scandinavia, some registered, censored, postage due, few 19th Cent F/L from Belgium, France, Italy, US incl FDCs 1930s-80s w/ & w/o cachets some better like #751, 1294, 1295, 1611, various cachets most AC, cond mixed, some toning, roughly opened, most sound VF to F	EST	175-225	L (2)
66	Accum (1000s) incl US 20th Cent comml mail, registered, adv; abt (700) 1970s-80s FDCs, a few special event, (120+) Golden Replicas, vintage PPC incl many w/ Native American themes, foreign FDC, stationery & comml mail, nice selection (19) items w/ stamp theme (Zieher, trade cards); Trust Territory FDCs incl "silk" cachets, Hawaii postal cards, more; many better US are sleeved & marked for retail; good variety, gen F-VF	EST	400-500	L (2)
67	(440+) Covers, many sleeved & lDed, better selection incl late 19th Cent, foreign destinations, postage due, free frank/military, many from Alaska, some special events & flights (less common ones), abt 10% various foreign; gen F-VF, owners retail \$4350+	EST	500-600	B
68	Accum approx (2900) US & WW covers of all types, some typical topical FDCs, special covers, used postal stationery, but large amt foreign business airmail, WWII & more; gen 20th Cent, F-VF	EST	600-800	L
Postal Stationery				
69	U349a Error of color on reduced entire (originally size 23), could be reduced to a large full corner, cat as cut square only, VF	CV P	1,500.00	SE
70	UC9 (5) unused entires	CV	400.00	SE
71	Collection unused (100s) 1956-2013, postal cards, air letters & envelopes, corner mounted in (7) Minkus All American albums, virt complete for time period, considerable usable face, scattered corner bends from mounting, gen F-VF	EST	250-350	L
72	Collection (387) postal cards on Scott pages to 2004 in (2) green binders; incl unused UX6, UX8-9, UX10 pre-printed, UX11 & other earlies, some pre-printed, a few used, modern fairly complete incl pictorial postal cards, such as Olympics, 1989 Postal Congress, Legends of the West, Civil War, Comics, Indian Art, 2004 Clouds; incl air cards & reply cards; also a nice Knights of Columbus free frank Christmas postal card for WWI soldiers "Somewhere in France"; mostly VF	EST	250-350	L
73	Accum many (1000s) 19th Cent to 1990s, unused, unused preprinted, scattered used, wide variety of envelopes, postal cards, reply cards, air letters w/ dup, abt (2600) env (few (100) #10 size), abt (3900) postal/reply cards, high total face value, great lot for varieties, sizes, windows, clean group most sound, gen F-VF	EST	250-350	L (3)
74	Abt (5000) 19/20/21st Cent considerable postal cards plus some replies & air envs, used, unused & preprinted much dup w/ (10-50+) ea w/ some (100+), UX3//UX400, UY1//UY40 etc, varied cond in early period, organized & most lDed in (7) lg file drawers, much VF+ & fresh!	EST	300-450	OVERSIZE (7)
75	Dealer stock/accum in (4) Scott National albums, dealer pgs, stkpgs etc, mix between entires, cut squares, postal cards, several "specimens" etc, excellent cat value, good clean stock	EST	400-500	L
76	Collection/accum many (100s) most unused 19/20/21st Cent envs, postal cards, replies, letter sheets w/ scattered used/ FDC plus few (100) cut squares, varied cond in (8) old Scott albums, some pages & loose w/ some BOB & possessions w/ dup, gen VF & fresh!	EST	450-650	L (3)
CSA Covers				
77	"Our Flag" (seven star flag) label, tied on cover to Newburg C.H., S.C. by Richmond VA 6/19/61 cds, matching "Paid 5" in circle, VF & attractive cover	EST P	200-300	SE
78	4 Tied on ladies embossed cover by Charleston, SC cds, F-VF, almost VF	CV P	275.00	SE

LOT	U.S. COVERS & STATIONERY	EST P	VALUE	SE
79	11 Blue cover w/ scarce blue Richmond, VA postmark dated May 19, 1863, franked w/ F-VF #11, addr to Pomaria, SC; enclosure 4-page letter on blue stationery from soldier to his pastor, gives details on his brigades recent movements & skirmishes near the Battle of Chancellorsville, crossing rivers, capturing "yankey" prisoners, collecting "meal and crackers" from their dropped "haver sacks" and mentioning generals Lee, Stonewall Jackson (and lamenting his death), Hooker and Sedgwick; blue Richmond pmks only in use from May 14-31, 1863; great readable content in excellent condition, cover w/ minor faults	EST P	400-600	SE
80	(20) covers in sleeves, incl 5¢ & 10¢ frankings, pen cancels, town cancels incl Savannah Paid, couple re-used envelopes, condition poor to F-VF	EST	150-200	SE
81	(4) covers, attractive group incl #1 ms "Waynesville, GA," #4, Selma, Ala cds, 10¢ (11, 12); stampless Greenville, Tenn cds w/ Arc "Due 10," (3) w/ interesting content, also incl soldier Carte-De-Visite (full length), all F-VF, an interesting lot	EST	300-400	SE
82	(11) stamped CSA covers, mostly to/from a reverend in Pomaria, South Carolina: postmarks incl Edgefield C.H., Columbia, Laurens C.H., Charleston, Alston, St. Matthews; postage incl #1, 4, 6 pair, 11, 11c & 12 (XF pen cancel); (2) turned covers incl Augusta, GA w/ pair #6 inside, #2 outside; other w/ pair #6 inside & out (Edgefield CH pmk inside, ms "paid" outside); some rough opening or other typical faults, F+ [see additional web photos]	EST P	400-600	SE
Canal Zone Covers				
83	(22) Diff Crosby photo cacheted FDCs or special events 1939-48, addr, expect flap marks, ex-Coughlin, gen F-VF	EST WP	200-250	SE
Danish West Indies Covers				
84	7c Diagonal bisect paying 2¢ local rate, tied by St. Thomas 11/4/03 cds, VF, immaculate cover	CV P	140.00	SE
FIRST DAY COVERS				
First Day Covers				
85	210 FDC Oct 1, 1883 Worchester, Mass duplex cancel on F-VF+ stamp w/ rich color, cover corner fault LR	CV P	2,000.00	SE
86	210 Yellow CC duplex pmk New York 4, Oct 1, 1883, to Stockton, NJ; opened roughly at R, stamp & cover F	CV P	2,000.00	SE
87	367 FDC on POD envelope, machine cancel Feb 12, 1909 Milwaukee, WI, VF	CV P	500.00	SE
88	548-550 Complete set Pilgrim Tercentenary on FDC w/ Philadelphia Penn Square Station machine flag cancel, on Electric Club of Philadelphia CC; stamps F, cover w/ several faults	CV P	2,250.00	SE
89	773 Selection FDC & other covers from California Pacific Expo in 1935, incl (11) diff cachet makers incl Grandy, loor, Linprint, Raley, Janis; also Crosby RP cachet (Planty #40d \$350); also (3) uncacheted FDC, PPC sent from Expo and (4) diff Last Day covers w/ cachets incl Gundel handpainted; total Planty CV \$582; some minor foxing, gen F-VF+ [see additional web photos]	EST P	250-350	SE
FDC TOPICALS				
Baseball				
90	LOU GEHRIG #2417 abt (175+) nearly all diff w/ many combos & cancel varieties, huge cachet variety w/ many handpainted plus Gill, KMC, Van, Marg, Gamm, AC, AM, Colorano, HF & numerous others VF+ UA	EST WP	300-400	B
91	BABE RUTH #2046 abt (160) virtually all diff w/ many combos & cancel varieties, wide range of cachets w/ handpainted & numerous seldom seen gen VF+ UA	EST WP	125-200	B
92	#855 (8) sgls & (3) Blk/4 incl Crosby, loor, HF, AC (2), Grandy, Clifford, Linprint (2), First Leatherstocking & P93, also #1381 (14) AC & (11) diff 2046 plus few other sports items, Robinson, Thorpe etc on cards/ forms, varied cond gen VF	EST WP	250-325	L
93	(92) diff Roberto Clemente FDC (Scott #2097) w/ var of cachets: HF, Hall of Fame postcard, LEB photo cachet, LRC, Van, SSS, Selectcover, Glen, Uladh, Gamm, Eastern, J:M, Chicagoland, EduCachets, Colorano "silk" & many others, incl handpainted; VF	EST WP	300-400	B
94	(560) Pugh handpainted cachets for (14) diff Legends of Baseball FDCs from year 2000, dup (40 ea), incl Robinson, Dean, Gehrig, Foxx, Collins, Cochrane, Ruth, Sisler, Mathewson, Johnson, Grove, Young, Traynor & Wagner; VF	EST	400-600	L
95	Accum (600+) widely assorted most FDC plus All-Star, series, anniversaries & other baseball related incl Ruth, Gehrig, Robinson, Clemente, plus #1381, few #855 (addr), many other baseball issues w/ numerous autographs Bench, Sutton etc, plus many combos & cancel varieties, huge cachet assortment w/ many handpainted & seldom seen incl Bevil, Edken, Heritage & much more, most diff gen VF+ UA (see addl web photo)	EST P	500-800	L
Ducks				
96	RW59-RW68 & RW70-RW85 (26) std size plus RW57-RW58 6x9 size, all FW, most in portfolios, some in binders, gen VF+ UA	EST WP	150-225	B

LOT	FDC TOPICALS	VALUE	
Topicals			
97	ANIMALS & INSECTS Accum abt (800) nearly all diff mainly 1970s-2015 birds, dogs, cats, horses, dinosaurs, sea creatures, butterflies & other related, nice cachets Edken, Heritage, Collins, Foust, Fox, other handpainted & more VF+ UA	EST WP 300-400	L
98	ENTERTAINMENT Accum abt (1000+) most 1990s-2000s w/ scattered earlier mainly all diff music, opera, jazz, songwriters, bands, dance, comics, Disney, Elvis, Hollywood legends & more, nice cachets Edken, Heritage plus Colorano, AC, Aristocrat & many more w/ handpainted, nearly all UA & VF	EST WP 300-400	L
99	PATRIOTIC Accum abt (700) nearly all diff mainly 1930s-2000s WWII, Army, Navy, Air Force, Coast Guard, Women in Military, Firemen & other related much Edken, Anderson, HF, Grimsland, Pentarts, Colorano, Heritage, handpainted & more, most pre-1950 addr/UA, rest US gen VF	EST WP 200-300	L
100	PLATE NUMBERS Accum abt (425+) mainly 1980s-2008 most coils p# sgls, strips of (3 & 5), much Edken plus scattered others, nearly all diff gen VF UA	EST 125-175	B
101	PRESIDENTIAL Accum abt (700) mainly 1940s-2000s nearly all diff Washington, Lincoln, FDR, Ike, JFK, Reagan, other Presidents, inauguration, Governor, Statue of Liberty & other related, nice cachets Fidelity, Fluegel, Edken, Gundel, Collins, Colorano & many other after 1950 UA gen VF	EST WP 250-350	L
102	SPACE Accum abt (500+) much diff mainly 1960s-2000s Apollo, Soyuz, Challenger, shuttle, Viking & more w/ some launch/recovery & related items, nice cachets Edken, Heritage, Colorano, AC, FW, HF & more, varied cond most UA gen VF	EST WP 200-300	B
103	SPORTS Accum abt (500) nearly all diff mainly 1970s-2010 wide variety #2089 Thorpe, football 1382, 2376, basketball 2560, golf, tennis, Olympics, boxing, running, soccer & more, nice cachets Edken, Heritage, DRC, FW, AM, AC, Colorano, Bevil, Dunne other handpainted etc gen VF UA	EST WP 150-225	B
104	TRANSPORTATION Accum abt (700+) mainly 1940s-2000s nearly all diff ships/boats, railroads/trains, autos, aviation, wagons, trucks, motorcycles, Express Mail & other related, nice cachets Edken, Heritage, Colorano, Anderson, AC, FW, Collins, Pugh, Fluegel & others, varied cond pre-1950 addr gen VF UA	EST WP 250-350	L
105	Abt (750) most 1980s-2000s w/ some earlier Black Heritage, Scouts, Masonic, Native Americans, Famous Women & Famous Americans, nice cachets Edken, Heritage, Colorano, Handpainted & others, nearly all UA VF	EST WP 250-300	L
106	Accum abt (2600+) much 1980s-2000 w/ some earlier, considerable diff Christmas/holidays, states, flags, flowers, medical, love/Valentines, art, parks, education, lighthouses, crafts & more up to (200+) ea topic, nice cachets Edken, Heritage, Colorano, Wilson, many more handpainted & others, abt 95% UA gen VF+ (see addl web photo)	EST WP 400-600	L (3)
FDC CACHET MAKERS			
FDC Cachet Makers			
107	COLLINS Collection abt (540) virtually all diff 1986-2014 w/ much 2000-2014, many se-tenant sets in (5) albums, VF+ UA, beautiful handpainted!	EST P 2,000-2,700	L
108	COLLINS Accum abt (867) mainly 1979-2000s most diff w/ scattered dup commems & regs w/ many se-tenant sets, sleeved, VF+ UA, beautiful handpainted	EST P 2,750-3,500	HWC-L
109	COLORANO handpainted FDCs set #119 of (125) sets issued, total of (76) FDCs signed & numbered by "Dunne," purported to be complete, extremely fine, scarce & attractive	EST WP 400-500	B
110	CROSBY (27) diff photo cachets on special covers & FDCs, 1940-48, incl commems, Prexies, military & naval; some flap marks, attractive cachets, F-VF	EST WP 200-250	SE
111	FIDELITY Cachets for Famous Americans #859-93, most typewritten addr, some UA; some faint typical foxing, gen VF	CV WP 150.00	B
112	FLEETWOOD Collection abt (1450+) mainly 1974-early 1990s nearly all diff commems, regs, air & BOB w/ many setenant sets in (22) nice albums, VF UA	EST 200-300	L (2)
113	HAM (38) diff 1982//2003 beautiful handpainted VF+ UA	EST P 150-225	B
114	PUGH (380) virtually all diff mainly 1982-2004 incl high values of Greetings from America set of (50) w/ state quarters, beautiful handpainted, sleeved, VF+ UA	EST WP 350-450	L
FDC COLLECTIONS & LOTS			
FDC Accumulations			
115	Abt (2000) mainly 1940s-2002 much AC/PCS plus some Golden Replicas, AC, AM & others, wide variety w/ dup, abt 85% addr in (25) albums/binders plus abt (500) uncached most 1990s-2007 along w/ some earlier incl #832-34, most VF addr/UA	EST 150-250	L (5)
116	Abt (4000) mainly 1950s-2000s AC, AM, FW, Golden Replica etc commems, regs & BOB abt 80% cached addr/UA, w/ many oversized/misc, varied cond gen VF	EST 250-350	L (4)
117	Accum abt (320) mainly 1990s-2000s considerable FDC plus various events w/ much WWII Anniversary, attractive cachet assortment, most diff, Fluegel, KMC, Everett, Heminway, Nichols, Wild Horse etc, many handpainted, most in (3) albums, gen VF UA	EST WP 250-350	L

LOT	FDC COLLECTIONS & LOTS		VALUE	
118	Approx (1800) cvrs majority FDCs but incl some useful postal history & comml cvrs, FDCs are mostly cacheted & addr, note tin box w/ better 1930s, several Challenger flight cvrs, gen F-VF	EST	300-400	L (2)
119	(1000s) to 1980s many in specialty binders, mostly cacheted, many addr, some uncacheted, gen F-VF	EST	300-400	L (4)
120	Abt (900) most diff mainly 1982-2011 considerable KMC Venture plus Wm J Everett hand colored, some Hanson & more, w/ some inauguration, gen VF+ UA	EST WP	300-400	L
121	Abt (1400) much 1995-2018 commems & regs plus air/BOB & stationery back to 1940s, nice cachets, many Mystic plus Wilson, FW, Colorano, HF & others, many WWII related w/ VE & VJ Day addr to most UA w/ combos & duals, varied cond sleeved, some dup, gen VF	EST WP	300-400	L
122	Abt (1200) much 1930s-40s commems & regs plus 1940s-2000s air & BOB, wide cachet variety Rice, Linprint, loor, Fidelity, HF, WSE/Dyer, Anderson, Gundel, AC, AM, Colorano & more, much diff, varied cond addr/UA gen F-VF+	EST	300-400	L
123	Couple (1000) incl many cacheted & UA, some addr, note some better 1928-40 issues incl Hawaii, Wash Bicent (2 sets), National Parks, some airs etc, also incl some events & comml, gen F-VF	EST	300-400	L (6)
124	Abt (4300) mainly 1953-2004 wide variety sgls, Blks etc AM, AC, Colorano, FW, Gill, CC/Boll & others commems, regs & BOB w/ (2) ea of some w/ few oversized/misc, sleeved, virtually all UA VF	EST	350-450	L (4)
125	Accum abt (1000+) diff most 1930s-70s FDC loor, AC, FW, AM, HF, Anderson & more plus abt (700) mainly 2010-18 FDC w/ pictorial cancels, much sealed USPS packs, abt (125+) FW 1990s proof cards WWI theme, (40+) 1990s ceremony programs, 1982-89 unused Ducks in PCS FD portfolios & misc odds/ends, much diff addr/UA gen F-VF+	EST	350-500	L (5)
126	Abt (1050) 1930s-2000s nearly all diff commems, regs, air etc, sgls, Blks & PBKs, AC, AM, HF, loor, Fidelity, FW, CC/Staehle, Anderson, Linprint, Crosby, KMC, Collins & more, incl (4) #855 plus (22) diff Ducks 1981//1990, few w/ minor edge toning in (5) albums & loose, gen F-VF addr/UA	EST	400-500	L (2)
127	Abt (1500+) 1950s-2008 widely assorted w/dup AC, Golden Replicas, AC/PCS, FW, Colorano, AM & others, commems, regs & BOB, many #1909, 2122 & other high values w/ some sports & oversized in (11) albums, abt (30) portfolios & loose, gen VF UA	EST	450-650	L (3)
128	Abt (1800+) mainly 1930s-40s considerable Famous Americans, plus much Prexies along w/ many Army/Navy & much 1930s, other issues, wide variety incl loor, Anderson, HF, Detroit-Ludwig, Sadworth, Grimsland, Rice, Fidelity, Linprint & many others, varied cond much sleeved gen F-VF+	EST	450-650	L (2)
129	Approx (4500) cvrs mostly FDCs, mixed addr/UA, mostly cacheted, usual mix of "societies," also incl special events & ships, gen F-VF or better	EST	500-600	L (5)
130	Abt (1400+) most 1930s-40s nice cachet variety much Crosby plus Fidelity, Anderson, loor, Grandy, Rice, Grimsland, Ferryman, Fluegel & many others, some uncacheted earlyies & few later incl (12) 1982-92 Ducks, many Parks, A/N, Prexy & F/A plus #735 (2), 750 (3), 751 (4) & more sgls, Blks & combos, commems, regs, air & BOB also Planty Vol 1-10, varied cond gen F-VF+	EST P	900-1,200	L (2)
FDC Collections				
131	Collections to 1995 approx (2000) FDCs incl many Golden Replicas, mostly cacheted & UA, VF	EST	150-200	L (3)
132	Abt (2550+) mainly 1976-2017 virtually all diff commems regs & BOB incl CTC, Presidents & other sets PCS/AC in (39) nice PCS albums, nearly all same addr w/ few UA VF	EST	175-275	L (5)
POSTCARDS				
Fairs & Expositions				
133	Intact packet of (20) colorized cards showing 1915 Panama-Pacific Exposition scenes by night, item #2507 published by Cardinell-Vincent Co.; VF	EST WP	80-100	SE
134	Group (41) diff postcards from 1905 Lewis & Clark Exposition in Portland, OR; all undivided backs, abt (8) mailed, artwork & photographs of expo buildings, statues, scene at night, etc; several w/ glitter added; gen F-VF [see additional web photos]	EST P	200-250	SE
Foreign				
135	Abt (600) interesting vintage PPC & RPC on major & minor European royalty, incl Bavaria, Prussia, other German Duchies, Italy, Norway, Luxembourg, Monaco, few others; some mailed, great photos, gen F-VF	EST WP	600-800	B
136	NORTH AFRICA (750+) vintage cards from French North Africa, mostly Algeria but also Tunisia, Morocco & some generic scenes; both B&W & color, abt 40% mailed; noted several undivided backs & RPC, great selection of scenery, camels, people, buildings, ports, mosques & churches; gen F-VF	EST WP	600-800	B
Holiday				
137	THANKSGIVING (306) cards, most sleeved for retail w/ marked value \$5 to \$10 ea; plenty of turkeys alive or in the kitchen, also children, Pilgrims, harvest bounty, humor & patriotic; a couple dup, good colors, some mailed, great variety from golden age c.1908-15	RTL WP	2,300.00	B

LOT	POSTCARDS	VALUE	
Novelty			
138	(4) unmailed postal cards c. 1905, made from macerated paper currency, (2) w/ imprint of JF Jarvis in Washington, (2) w/o imprint, one of which is on thinner stock; one imprinted card has an old rubber band stain on front, otherwise VF group	EST P	150-250 SE
Topicals			
139	ACTORS Abt (430) PPC w/ actors & actresses (abt half of each), majority English but some other European, vintage era, great RPCs, early glamour shots or dressed as stage characters; some mailed, gen F-VF	EST WP	500-600 B
140	BLACK AMERICANA Cards incl (44) vintage or linen & (28) chrome, plus (2) souv folders; incl caricatures, agriculture scenes, service industry & famous people; gen F-VF	EST WP	200-300 B
U.S./ Foreign			
141	Abt (500) mostly vintage era cards incl travel scenes, humor, holiday greetings, plus abt (35) souv packs from around US plus Reims, Brest, Monastir, Dijon & other foreign; gen F-VF	EST	350-450 B
Accumulations			
142	(550+) cards of various types, incl vintage, linen, white border & early chrome; small group oversize (mostly motel/travel) & small size souv folders; gen F-VF	EST	150-200 B
143	(1000+) used/unused much 1900s-30s many bldgs plus ships/waterways, attractions & much more, US & WW, varied cond gen F-VF	EST	150-225 L
144	Abt (320) in BCW plastic pages in binder, mostly US w/ variety of topics, trains & stations, churches, flowers & plants, lighthouses, space, children, more; ranges from vintage to early chrome; gen F-VF	EST	200-300 L
145	Abt (1500) early to linen/chrome unused/used attractions, bldgs, water/ ships, scenic & more incl abt (75+) Jamestown & Lewis & Clark, varied cond gen F-VF	EST	250-350 L
146	(1100+) PPC mostly vintage & linen, US & Europe, incl scenes, historical sites, art, greetings, several embossed or fancy, few photo-cards, small group pre-revolutionary Russia art cards, humor, more; many mailed, good variety, F+	EST	300-400 L
147	Many (100s) in folders & shoe boxes; folders organized by US State, country or region; abt (150) are sorted by topic, incl trains, bridges, hotels, novelty (wooden, metal, lenticular); (2) shoe boxes packed w/ unsorted US & WW mostly chrome, some souv packs; some vintage & linen, vast majority are continental & chrome; gen F-VF	EST	400-500 L (3)
148	(200) vintage cards in (2) cover albums, good selection of better, incl holidays, love, France, flowers, children; many fancy or add-ons (calendar, glitter, embossed); a few minor faults, gen F-VF	EST WP	400-500 B
149	Accum (1700+) US & foreign PPC, wide variety, mostly vintage, linen & white border; several souv packs, just a few modern; incl historical sites & buildings, greetings, famous people, travel, some foreign; gen F-VF	EST	500-600 L
150	Well over (4800) PPCs mostly US 1900-60s, mixed used & unused, good mix of topics: comical, adv, holidays etc, gen F-VF	EST	500-600 L (2)
UN COVERS			
UN Covers			
151	(1000+) FDCs to 1995 in various albums incl collection of Flag FDCs, all cacheted & UA, all VF	EST	100-150 L (2)
152	FDCs/First Flights Approx (1600) cvrs, abt (1000) are First Flights w/ UN issues, many flight cachets, FDCs mostly cacheted & UA, gen F-VF, unusual group	EST	150-200 L
153	FDCs & Collections couple (100) FDCs, mostly cacheted, addr/UA, some face, couple collection balances, incl early (#38 NH), etc, gen F-VF	EST	150-200 L
154	(100s) FDCs mostly cacheted & UA 1951-89, also incl scrap postage in glassines or albums w/ some full sheets, gen F-VF, postage uncounted	EST	300-400 L
155	Accum several (1000) FDCs incl various cachets, official FDCs, addr/UA, Flags, all Offices, singles & inscription blocks, some stationery, souvenir cards; most loose but also (6) cover albums; gen F-VF+	EST	300-400 L (3)
156	Huge stash (couple 1000) items, incl FDCs, souv cards & many stamp show covers where UN was present & applied special cancellation; mostly 1960s-80s, w/ dup, gen VF	EST	300-400 L (2)
WORLDWIDE COVERS			
Worldwide Air Covers			
157	BRITISH RAF MUSEUM Flight cover collection abt (200) nearly all diff w/ varieties mainly 1977-80s most GB & Jersey, many signed in (2) albums gen VF	EST P	150-225 B
158	LATVIA Registered airmail cover Riga to Detroit w/ C8a & C9-11, label promoting tourism on back; minor LR corner bends, F-VF	EST P	150-200 SE
159	RUSSIA (2) Airmail & (4) Polar flight covers: 1927 Batumi to London w/ C9, C10-11; 1933 Moscow to Vienna 15k entire w/ (9, 8 diff) stamps; 1932 2nd International Polar Year flight stamps (C34-35) on FDCs w/ Franz Josef Land pmks, incl scarcer both stamps on one cover to Moscow, single C34 to England, single C35 to England & Czechoslovakia, all w/ flight cachets & labels; gen F-VF	EST WP	200-300 SE

LOT	WORLDWIDE COVERS	VALUE	
160	(24) Zeppelin, catapult or DO-X flight covers, Germany, US, Hungary, Brazil, Paraguay; several diff Zepp flights, multi-frankings also 2m blue; sleeved, gen F-VF	EST WP	200-300 SE
Worldwide Zeppelin Covers			
161	BOLIVIA C11-C12, C14-C16, C18, C24-C26 Graf Zeppelin Ovppts tied on flown & properly cacheted cvr by La Paz Correo Aereo 14 Mayo 30 cancels, to New York, backstamped by green Graf Zeppelin commem cancel Lakehurst NJ May 30 (?) 1930, F-VF (stamps alone cat \$690)	EST P	200-300 SE
162	BRAZIL 4CL1-3 Zeppelin semi-officials air mail set of cvrs/cards, all tied w/ Brazil postage to various destinations, all w/ appropriate flight cachet handstamps & receivers, addl Klotzbach handstamp cachets, small cover/ card faults/flaws, still F-VF	CV WP	475.00 SE
163	BRAZIL 4CL1-3 Zeppelin semi-official air mail (9) cvrs/cards, at least (2) cplt sets, all w/ appropriate cancels & cachets, couple w/ Klotzbach cachets, all F-VF	CV WP	1,200.00 SE
164	BRAZIL 4CL4-5 Zeppelin semi-official air mail cplt set on (2) cvrs, Klotzbach cachets, appropriate cancels & backstamps, F-VF	CV P	800.00 SE
165	BRAZIL 4CL8-9 Zeppelin semi-official air mail (1) tied on cvr, other on card, ea w/ Klotzbach cachet, appropriate cancels, VF	CV P	300.00 SE
166	BRAZIL 4CL8-9 Zeppelin semi-official air mails (1) tied on card, other on cvr, ea w/ Klotzbach cachet, appropriate cancels, VF	CV P	300.00 SE
167	BRAZIL 4CL8-9 Zeppelin semi-official air mail 4CL8 (7) cvrs/cards, 4CL9 (2) covers, all w/ appropriate cancels, cachets incl couple Klotzbach, (1) 4CL9 w/ small piece out of stamp, mostly F-VF	CV WP	900.00 SE
168	BRAZIL 4CL64 Zeppelin semi-official air mail Klotzbach cacheted cover to Brazil, appropriate cancels, VF	CV P	450.00 SE
169	GERMANY C36-C37 (14) cvrs/cards mostly 1929 1st American flights, all w/ appropriate cachets & receivers, also incl (15) cvrs/cards, 1m-2m (C32-33) mostly w/ 1929 "Mittelmeerfahrt" cachets, some 1930 S.A. flights, gen F-VF, attractive group	CV P	1,872.00 SE
170	GERMANY C38 sgl tied on flight card to Brazil by Friedrichshafen 5/18/30 CDS, appropriate flight cachet & receivers, Klotzbach cachet	CV P	425.00 SE
171	GERMANY C38 tied on cover to Seville, Spain by Friedrichshafen CDS appropriate S.A. flight cachet, addl Klotzbach cachet, VF	CV WP	425.00 SE
172	GERMANY C41 1931 Polar flight, tied on cvr to US by Luftschiff Graf Zeppelin 7/25/31 cancel, appropriate flight cachet & Leningrad receiver, VF	CV P	350.00 SE
173	1930 SEVILLE FLIGHT (15) cvrs/cards (incl 2) photos, sev w/ Klotzbach cachets, all w/ appropriate cachets & handstamps, F-VF	EST WP	500-600 SE
174	Group of (8) cvrs flown Graf Zeppelin cvrs incl Hungary C24-C25 (3), Austria 1931 Polar flight card to Russian Ice Breaker & 1933 South America flight card also non Zepp Greece 1933 C8-14, 1924 Czechoslovakia C7-9 to London & Switzerland, 1919 C2 to Vienna, gen F-VF	EST WP	200-300 SE
175	(9) First Flights mostly Graf Zeppelin or Hindenburg to US, note (3) Los Angeles to Bermuda, all franked w/ various & colorful US issues, all VF	EST P	250-300 SE
176	Oversize German Flugpost cover album w/ (71) Zeppelin, Macon & related covers, incl (3) 1928 LZ127 America flight cards w/ 2m blue, Hungary flight w/ 1p orange stamp, Olympic flight w/ 100pf Hindenburg stamp, 1933 Miami to Chicago w/ Baby Zepp, several later Hindenburg flights, large 1934 In Memoriam cover for Akron; several picture postcards of Zeppelins; several Bremen, Akron & Macon covers, DO-X cover from Trinidad & Tobago; a few are more modern special events related to topic; some minor faults or foxing, gen F-VF	EST WP	400-500 L
177	Group (11) flight cvrs/cards, sev w/ better cacheted flights incl Argentina C21-22 on Pan-Am round flight; 1930 Wordland flight, 1930 Moscow to Friedrichshafen flight; 1930 Russland Fahrt cachet (2) franked w/ Germany C36, 1930 Netherlands flight (2) etc, gen F-VF, couple w/ sm faults, owners retail \$500	EST P	400-500 SE
178	1925-36 (26) cvrs/cards, mostly US flights, incl C1 Pan-Am flight, C15 Pan-Am flight, C18 Chicago flight, German Zepps incl C36 (2), C37, couple South American issues (Brazil), also 1925 flight Bermuda-US (Worden) etc, balance decent Akron-Macon flights, F-VF, interesting group (see addl web photos)	EST P	1,250-1,500 HWC-LE
Worldwide Covers			
179	AFRICA Abt (150) business size mail from Sub-Saharan Africa to educational or aid institutions in US, Japan & NZ; mostly 1970s-2000s, many commems, most sleeved, gen F-VF	EST	150-200 B
180	ALGERIA 1835-1961 (28) covers on annotated exhibit pages, plus (48) stamps or on piece, showing historical types of cancels used in French Algeria, interesting group, gen F+	EST WP	400-500 LE
181	CANADA (100s) cacheted & mostly UA in various albums, also incl several hundred dollars in face scrap (mostly in glassines), gen VF, face uncanceled	EST	400-600 L
182	CHINA (19) sleeved covers, Republic 1920s-50s incl Junks, Sens, corner cards, airmail, a few Taiwan, most to US, 1910 PPC to Budapest via US Offices Shanghai, Nagasaki & Siberia; gen F+ w/ some typical faults	EST WP	150-200 SE
183	CHINA PRC Huge accum many (100s) official FDCs, postal stationery & souv packs, 1980s-2000s; also a few stamps, maximum cards & ephemera mixed in; many still wrapped from Unicover or China Post; gen VF	EST	300-400 L (2)

LOT	WORLDWIDE COVERS	VALUE	
184	CHINA PRC Several (100) 1982-99 in (5) special cvr albums incl many S/S, also incl several year set "Presentation Albums," all VF	EST	500-750 L
185	EUROPE (11) better FDC or interesting covers: FDC Austria B269-71 (Michel €200); Liechtenstein #356 (€55); Luxembourg #315-17 (€36), 318-20 (€120), 329-31 (2 diff cachets €75 ea), Spain #877a-78a (€60); special covers France 1944 unauthorized Marseille Liberation locals (10 diff); East Germany B21a on DEBIA cover (€140); Hungary Sports B80-87 w/ commem cancel of soccer players; Lux NB1-9 on registered cover; gen F-VF+	EST WP	300-400 SE
186	GERMANY (2) covers & (2) stamps, incl c. 1909 "radium bromide paper" PPC w/ colorized photograph, franked w/ private "Soldaten-Brief" stamp, black on yellow, also an unused stamp; 1923 privately produced Halle local inflation era 250,000 mark black on blue stamp tied to piece; complete set of (5) approved Brunswick inflation locals tied to registered cover to Switzerland, w/ 5,000, 15K, 30K, 75K & 150K mark stamps; VF (see add web photos)	EST P	150-200 LE
187	GERMANY Accum abt (500) 19/20th Cent w/ much 1900s-70s comml, stationery, FDC, PPC, censored & more, varied cond gen F-VF	EST	150-250 L
188	GERMANY (64) Inflation era covers & cards, wide variety incl single use #247, 269, 291, 315, Bavaria 271, 273; pairs #241, 255, 274; multi frankings incl #216-17, 237-38, 299 ((2) stamps Michel Mef €300), 308, C16, O1, Bavaria #272-74; registration labels, corner cards, Nachname & other postal forms (9), more; gen F+	EST WP	250-350 B
189	GERMANY (2) covers sent same day 12/12/23, Munich to Cologne, soon after the introduction of the first Rentenmark stamps Dec 1, covers w/ mixed franking; regular cover w/ #307 (4), 323, 324 pair (total rate 15rpf); registered cover w/ #299 strip of (4) plus 324 pair (total rate 30rpf)	EST P	250-350 SE
190	GERMANY Abt (250) covers & cards, incl Germania, Bavaria, Wurttemberg, Inflation, Third Reich, Zones & early West Germany, incl postal cards (used, unused), censor, meter, slogan cancels, Feldpost; gen F+ additional Nazi era official or press photos of Hitler, soldiers, parades, plus some ephemera	EST	250-350 L
191	GERMANY 75,000m dark violet #240 single on business window envelope, perfin, tied by Hannover 9/18/23 machine cancel (9/15 is first day); F-VF w/ V file fold; Michel #276 value for single use	EURO WP	450 SE
192	GERMANY BERLIN 9N1-9N20 2pf to 5m Black Ovpts on (2) over-franked US addr registered cvrs tied by Berlin w/ 30, 4-10-48, 18-19, cds's, backstamped NY 11-6-1948 & Cincinnati Ohio NOV 7 1948, both F-VF	EST P	500-750 SE
193	GERMANY (194) stampless cvrs 1733-1840 in (4) albums, many straightlines, tombstones, color cancels, rates, towns etc, we noted (1) "Express," all better than usually seen, F or better	EST	500-600 L
194	GERMANY Abt (800) covers of all types: Inflation era covers w/ numerous stamps front & back, unused & used postal stationery incl Empire, Germania, Third Reich, West Germany, Occupation of Luxembourg; some official FDCs, Saarland, post-war Zones & Berlin, souv or special event covers; Germany #105-07 FDC on commem postcard; German States (incl Prussia #3), Bavaria reply cards, Nazi propaganda cards, 1950s airmail to US, meters, 12N21 on postcard, much more; great selection, from F w/ faults up to VF	EST WP	600-800 L
195	GERMANY 500m orange (likely #160) single on postal card, tied by 8/13/23 Pfarrkirchen pmk, Michel value for single use, F-VF	EURO P	700 SE
196	GERMANY ERSTTAGSBLATT Abt (1250) official FD cards in (28) Delux albums, 1970-2010, appears very cplt, VF-XF	EST	200-300 L (2)
197	BAVARIA #275 single on business mail to factory assoc. MS value 18,000 marks, tied by July, 1920 pmk, Berlin receiver on back; Michel #138 l value for single use on cover; F-VF wax seals removed from back	EURO WP	300 SE
198	GREAT BRITAIN 1840 FLS w/ F example Penny Black w/ red grid, Liverpool Oct 18 pmk on back, addressed to Carnarvon, Wales; parts of back sheet missing; F	CV WP	640.00 SE
199	INDIA Gandhi Issue 2nd day cover w/ 8/16/49 Bombay RMS cancels #203-06, low value on back, to Gimbels, enclosure is adv for Sveetyne artificial sweetener; cover & stamps w/ some faults	EST WP	100-150 SE
200	IRELAND 1924 cover to Malta, Harrison print 1½d coil paste-up pair tied by Dublin machine cancel, Valletta receiver; F-VF	EST P	150-200 SE
201	ISRAEL approx (3000) FDCs 1951-2009, nearly all addr, earlier w/o cachets, all VF	EST	300-400 L
202	ITALY Couple (100) better covers c. 1900s-50s w/ some newer; incl several exposition postcards w/ expo machine cancels, philatelic events, express & registered, pictorial cancels, parcel & other forms w/ stamps, more; gen F-VF	EST WP	200-300 B
203	ITALY Stampless abt (220) 1810s-50s, some in glassines lDed by town, others loose; variety of postal markings incl circular & straight-line hs, rate & route markings; towns incl Pisa, Livorno, Genova, Porto Maurizio, Nizza, Novi, Ancona, Torino, others; several signed by a Garibaldi but doubtful the famous one; typical file folds & condition, F+	EST WP	500-600 B
204	JAPAN Accum abt (118) pieces Japanese Soldier's Mail most 1927-1942 from China, wide variety of markings, gen F-VF+ interesting!	EST	250-350 B
205	LATIN AMERICA WWII CENSORED Accum (1000s) almost filling a large ctn all incoming to the US from 1942-45, mostly airmail, majority are Mexico, Cuba & Venezuela but others represented incl Canal Zone & Puerto Rico most to the same addressee a NYC electrical component manufacturer, a marvelous untouched lot for the specialist! Mixed cond gen F-VF	EST	200-300 L

LOT	WORLDWIDE COVERS	VALUE	
206	LATVIA Collection of (28) covers from 1913-19 WWI era Latvia, on annotated exhibit pages, Russian Empire & German Occupation stamps, incl 1915 registered to Riga Orphan's Court w/ 2k, 3k & 10k Romanov issue; 1915 Riga B5-8, 1914 Libau bank cover w/ 3k Romanov w/ mute cork cancel, 1914 registered Riga to Wenden w/ pair 7k Romanov; numerous Germania "Ob Ost" covers mostly Libau or Riga to other Latvia or Germany, incl 3pf, 5pf, 7½pf, 10pf, 10pf postal card, 15pf, 20pf, 25pf, 50pf, many censor marks, registration labels, more; very interesting group from only a century ago; gen F-VF (see add. web photos)	EST P	300-400 LE
207	LATVIA (19) covers 1923-38 on annotated pages, incl 1923 mixed rublis/santim franking reg airmail to France; 1924 reg airmail to Germany w/ #121, C1a, C2a; 1925 full set B24-28 Liepaja to Riga; 1933 Latvia-Africa w/ C9-11 (\$240 used), 1936 Liepaja to Zurich w/ #180-83; 1937 1st flight to Moscow, one regular, one registered; 1937 adv to Vienna; 1938 postal card w/ snowy scene; 1938 airmail to Brazil w/ #152-53; 1938 all over tourist cover to Yugoslavia; 1939 covers w/ B96 & B97 (\$125 for used); gen F-VF	EST WP	350-500 LE
208	PALESTINE & AREA Accum various cvrs & documents over (50) 1890s to 1940s incl cvrs, stationery, telegrams, receipts court fee stamps, incoming mail, Turkish postal receipts, Jerusalem, Jaffa & other cancels on Turkey also used foreign offices stamps w/ Austria, Germany, France, Russia, mixed cond faults to F-VF	EST	125-175 L
209	VATICAN CITY Collection over (1000) items in (14) cover albums & binders from the 1930s to 2000s incl FDC for #145-48, 155a, 189-91 plus postal cards from 13 Lira to 35 Lira scenes, reply cards, air letter sheets 55L to 100L Tiara & keys, plus maximum cards, Acta Apostolica notices w/ stamps, oversize FDC, Papal event cards & more, gen F-VF	EST	200-300 L (2)
210	Accum over (200) much GB incl #3 (12), 234 cacheted FDC, various stationery cancels & others also good Scandinavia w/ 1924 Trans Polar Flight card, Norway B50-52 FDC, Finland & Faroe cacheted FDC & others, mixed cond faults to F-VF	EST	100-150 L
211	Several (100) US & WW covers of all types, mostly early to middle 20th Cent incl personal & business, special cancels, used postal stationery, airmail, more; incl Mexico & other Latin Am, India, Canada, US; gen F-VF	EST	150-250 B
212	Abt (150) stamped mail 20th Cent, incl modern business & educational mail from Persian Gulf states, Japan, USSR, Africa, Brit Comm; most sleeved, many business sized, gen F-VF	EST	150-200 B
213	RED CROSS Cache of abt (200) covers addressed to International Committee of the Red Cross in Geneva, variety of WW sources (no US) c.1956-1957, incl POW related, much East Europe, Middle East, Australia, USSR, others; interesting bit of history, gen F+	EST	150-200 B
214	Accum abt (500+) 19/20th Cent w/ much 1930s-70s comml, stationery, censored, FDC, air, PPC & others GB/British, France, Lux, Belgium, Switz, other Europe, Scandy, L America, Israel & more, varied cond gen F-VF	EST	150-250 L
215	Group abt (500) incl some US from stampless to modern noted FDCs, comml some better Canada, Asia area & Netherland FDCs, worth a close look	EST	200-300 L
216	Accum abt (400+) most 20th Cent w/ much 1930s-60s considerable Canal Zone plus GB/British, many Europe, Australia, L. America & others comml, stationery, FDC, censored, air & misc other, varied cond most in (4) binders gen F-VF+	EST	200-300 L
217	Accum several (100) mixed early postal history to current FDCs, some earlier FDCs etc, gen F-VF	EST	200-300 L
218	STAMPLESS Selection (62), most in glassines marked by source, incl Germany, France, GB, others (no Italy); good selection circular or straight-line hs, various rate & route markings; typical file folds, gen F-VF	EST WP	250-350 B
219	Well over (600) cvrs in "Society" deluxe albums, all cacheted & mostly UA, special events incl Royal Wedding, etc gen VF	EST	300-400 L
220	Several (100) many in sleeves, good mix countries, mostly cacheted & UA, circa early 1940s-80s incl Princess Di Royal Wedding etc, gen VF	EST	300-400 L
221	Abt (1400) US & WW covers, all types, esp Germany & Area incl Inflation, FDC, souvenir items; UN, maximum cards for US 1987 Wildlife issue, special events, more; gen F-VF	EST	300-400 L (2)
222	(485+) WW covers 1910s-60s incl airmail, comml, CC, multi-frankings, postal markings incl due; good variety incl much pre-WWII Latin America & 1914 Mexico w/ provisional overprints; also France, Japan, British Colonies, abt (50) WWII-era censored to US, others; gen F+	EST WP	350-450 L
223	Group of (8) stampless F/L 1853-64 all addr to same person in NY w/ interesting letter content, (1) from Batavia Neth Indies, (2) from Colombia w/ steamship & forwarding by carrier markings, (4) from Toronto or Hamilton Canada, (1) from London w/ unusual markings, cond mixed usual file folds, edge soiling, gen F-VF to VF	EST WP	500-600 LE
224	Dealer accum many (1000s) mostly US & foreign FDCs, special events & postal history, some stamps, many on paper in plastic bags, PPC, totally unorganized, ideal fall project, should be closely examined, F or better	EST	500-750 L (5)
225	Approx (4600) covers, classics to 1980s, mostly circa 1950-80s, incl FDCs, events, WWI & WWII censors etc, good mix, gen F, ideal for eBay or bourse dollar boxes	EST	500-600 L (4)

LOT	WORLDWIDE COVERS	VALUE	
226	Large accum covers of all types: 1940s-90s cacheted US & WW FDCs, addr/UA; several stacks of WW airmail covers to US business, mostly 1950s-60s; collections of topical covers from Fleetwood et al; small stock 1960s-80s DDR FDCs sorted by topic; abt (100) USSR covers & postal stationery; some USPS FDC or related souvenirs; a few older covers incl 1¢ & 3¢ 1861 Issue on small cover ea w/ boxed "PAID" cancel; several turn-of-the-century corner cards, much more; F-VF	EST 500-600	L (3)
227	Accum many (100s) WW covers of all types, noted Japan, Greece, Hungary, Germany incl Germanias & WWI Occupations, Canada, GB & other Commonwealth, Ottoman Empire, Suriname, some modern topical FDCs, postal stationery, more; some 19th but mostly from first half 20th Cent; many sleeved & marked for retail many in \$10 to \$50 range; gen F-VF	EST 600-800	L (2)
228	Accum (900+) covers, sleeved w/ recent marked retail \$15,000; all types noted, regular, business & oversize, multi-franking, airmail, meter, postal stationery (used), censored, some special events, early to late 20th Cent, noted Germany & Area, Mexico & other Lat Am, Brit Comm, also from less common countries; few US, FDC, gen F-VF	EST 1,000-1,500	L
229	Abt (7000) covers completely unsorted, early to 1980s, incl commercial, FDC/ event covers, several special comml "societies" covers, gen F to VF (FDCs), many interesting	EST 1,000-1,250	L (5)
Worldwide FDC			
230	BR EMPIRE Accum (100s) all diff, cacheted & UA mainly recent in sets from last (10) years or so incl Ascension, Fiji, Pitcairn, Singapore, NZ, Solomon Is, Tokelau etc, gen F-VF	EST 100-150	L
231	CHINA PRC Two ctn accum couple (1000) w/ slight dup mainly cacheted 1980s to 2000s w/ oversize incl sets & S/S we notice such better as #1761, 1904, 2300B, also incl some postal stationery & unused postal card sets, gen F-VF	EST 300-400	L (2)
232	GREAT BRITAIN & AREA Accum (100s) all cacheted, UA & all diff mainly recent last (10) years to 2018 incl GB, Channel Is, Ireland & Gibraltar marked recent new issue costs to a staggering \$40! Gen F-VF	EST 150-200	L
233	PRINCE CHARLES & LADY DI ROYAL WEDDING Approx (180) commem FDCs on informative panels, VF	EST 100-150	L
234	SWITZERLAND (580) diff First Day cards, appears cpltd in (10) specialty binders, all sleeved, XF	EST 250-300	L (2)
235	VATICAN CITY #155a S/S cacheted UA FDC, serial #269, VF...Michel Block 1	EURO P 500	LE
236	Accum (100s) recent abt last (15) years all cacheted & UA incl Fr Polynesia, Baltic States, China, Taiwan, Macao, Israel & others individual marked retail to \$7 ea, gen F-VF	EST 100-150	L
237	(100s to 1000s) most in specialty binders, mostly cacheted & UA, a few w/ typed/written addr, also incl some WW postal history, gen F-VF	EST 400-500	L (5)
238	Accum several (1000) to 1980s mostly attractive FDCs, some postal history etc, mostly cacheted & UA, good run of topicals, gen VF	EST 750-1,000	L (6)
Worldwide Stationery			
239	GERMANY Propaganda stationery, Feldpost postal cards w/ parodies of Churchill & Eden & text "Wert Keinen Pfennig" (Not worth a penny), postmarked Lehrte & Munich; additional forgery of Churchill card w/ Hitler Heads affixed; likely private creation of bluish envelope w/ 20pf indicia showing Goring; VF (see add. web photo)	EST P 150-200	LE
240	GERMANY & Area postal stationery (46) */O all pre-WWI; incl 1889 Numeral & Eagle postal cards, unused Large Shield 3kr entire U6; reply card P9 and (4) wrappers Numeral 3pf green or brown, canceled Berlin, Dresden & Danzig (pfennige); Offices in China card & reply, Offices in Morocco card & reply (P10x, P8), Offices in Turkey unused reply & (4) used cards; Colonies (16) diff */O; German Marine 10pf Eagle used (€75), Occupied Belgium, France, Ob. Ost, "Dorpat" on Russian cards, Romania; mostly VF, approx Michel CV €854 (see add. web photo)	EST P 300-400	B
241	GERMANY (6) Pneumatic post items, incl 1890 used envelope Eagle 30pf dark blue (Michel RU2); 1893 used postal card Eagle 25pf bister (RP8); 1905 used envelope Germania 30pf dark blue (RU6); 1905 used postal & Germania 25pf bister on rose (RP13); 1923 unused envelope Numeral 100m blue on rose (+30m for paper) (RU11 €350); 1938 used blank card w/ several se-tenant Hindenburg stamps plus "Rohrpost" label; all used Berlin, F-VF	EURO P 375	SE
242	GERMANY POSTAL HISTORY 1872-1943 Abt (150) cvrs/cards & ephemera, stamps on piece, good showing of first embossed, some Germania, Inflation, 3rd Reich, range of usages, combos, towns, parcel tags, etc couple early w/ certs, many priced in Euros to 250, gen F or better	EST 1,000-1,250	L
243	TRIESTE ZONE A 1953 20L postal card w/ Christmas charity "Natale Triestino" overprint, only (500) produced, on Bush album page, H&G #37, Michel P18; unused, VF	EURO P 300	LE
244	Two ctn accum (1000s) w/ FDC some in albums incl 1980s Europa, QEII Jubilee also Australia w/ #508, plus NZ Italy & others, also many WWII censored incl Spain, Latin America, Turkey etc, mixed cond faults to F-VF	EST 150-250	L (2)
245	(230+) pieces unused WW stationery incl postal cards, letter cards, entires, commems; late 19th to mid 20th Cent, Brit Comm, Mexico & Lat Am, Hungary, Hawaii, Port Colonies, Estonia, Greece, Germany, more; also (15) Russian Empire, (2) w/ special optpt for French President's visit 1897; gen F-VF	EST WP 250-350	L

LOT	WORLDWIDE COVERS		VALUE	
246	Postal history accum to 1990s several (1000) incl unused postal stationery, first flights, adv, some unchecked FDCs, nice run of New York towns, navals, etc, incl some ephemera, gen F-VF	EST	400-500	L (2)
247	Approx (1500) picture postcards (used & unused) various countries & scenes 1900-50, also incl few (1000) cvrs, postal history, FDCs & events 1940-90, gen F-VF	EST	400-500	L
USPS PRODUCTS				
Souvenir Cards				
248	(250+) Souvenir Cards, mostly USPS/BEP stamp show cards, some foreign shows, UN, some other postal souvenirs; some dup, many in original envelopes, also a White Ace BEP card album; gen VF	EST	150-200	L
249	BEP, ASDA & APS (100s) mostly diff, most in albums or clear plastic 1969-88, incl few numismatic & currency issues, gen VF	EST	400-500	L
Souvenir Pages				
250	Collection souv pages (100s) 1972-1995 in (17) USPS binders & last few years in orig env, incl better #SP300, SP303, SP305, SP306, SP552, appears nearly complete for time period, gen F-VF	EST	150-200	L (2)
251	Approx (4550) pgs mostly unsleeved, VF, high cat value of abt \$11,375 (approx \$2.50 ea)	EST	400-500	L (2)
Commemorative Panels				
252	Accum abt (550+) nearly all diff 1972-2018 in sealed pkg gen VF+ & fresh	APX FACE	775.00	L (3)
Ceremony Programs				
253	1986-2005 well over (400) programs, all in plastic sleeves & ready for pricing, some minor dup, all VF	EST	300-400	L
USPS Products				
254	(100s) in ctn, incl Souv Pages, Souv Cards & Commem Panels, many lDed & sleeved or in envelopes, incl SC2, Engravers Union Washington view sheet (3), mostly 1970s-80s, some bends from storage possible, mostly VF	EST	150-250	L
255	& RELATED Accum abt (450) souv pgs much diff mainly 1971-80s incl #1455 family planning w/ couple minor wrinkles w/ two similar items also w/ some S/S, se-tenants & high values, plus sev (100) souv cards most 1966//70s, incl (4) SC3 & (5) SC5 & more w/ much dup, also abt (100) commem panels, (3) Challenger flight covers in folders, (2) 1968 Year Sets, abt (35) 1980s-90s ceremony programs etc, varied cond mainly VF & fresh!	EST	350-500	L (2)
256	(150-200+) year books, mint sets, commem sets & related, most 1973-2000s soft/hard cover books w/ & w/o stamps, much sealed USPS packets & few misc, gen VF NH & fresh	APX FACE	650.00	L (2)
Philatelic Productions				
257	(1000++) items, panels, covers, some strips & S/S & related items for US/ America history, Bicentennial, 1st Ladies, signers, Statue of Liberty, Great Events, WWII America the Beautiful & much more in (27) albums & many portfolios, envs etc, varied cond & no order, mainly VF	EST	150-300	L (6)
US 19TH & 20TH CENTURY STAMPS				
US 19th & 20th Century Stamps				
258	1 O VF-XF (4) margins, adjoining stamp shows at top, couple mainly margin faults, nice color & appearance (CV for VF-XF \$450)	CV P	350.00	
259	1 O VF (4) margins, rich color, attractive red cancel	CV P	350.00	
260	1 O F Close margins to touching UR, heavy blue grid cancels, couple insignificant tone spots	CV WP	350.00	
261	9 O VF (4) large margins, light cancel, recut x1 top, x1 bottom	CV P	80.00	
262	10 O VF Triple transfer, orange brown, position 84L11, V crease ending in small tear, toning UR, 2006 PF Cert	EST P	200-250	
263	11 * F-VF Full OG, light claret, fresh, near (4) margins (slightly irreg), 1956 SPA Cert	CV WP	325.00	
264	36 O F-VF Plate 1 fresh & well centered pair, neat Worcester, MA cds	CV P	700.00	
265	67 O F-VF 5¢ buff Jefferson, light grid cancel, 2019 APS Cert "light crease UL"	CV P	750.00	
266	76 O F-VF Pair, 5¢ brown Jefferson, light red cancels, per APS Cert "short, pulled & toned perfs on left, short & toned perfs on right"	CV P	275.00	
267	77P1 (*) VF Large die proof on India, 15¢ black Lincoln, reduced to 3 1/2" x 4 1/8"	CV P	1,400.00	
268	77S-B (*) AVG-F NG, Specimen type B ovpt on 15¢ Lincoln	CV P	200.00	
269	78 O XF 24¢ Washington, light cancel (graded CV \$875)	CV P	350.00	
270	90 O F 12¢ black Washington w/ E grill, just in at bottom, large light cancel	CV P	375.00	
271	92 O F 1¢ blue Franklin w/ F grill, couple nibbed perfs, pin wheel cancel	CV P	425.00	
272	95 O AVG-F 5¢ brown Jefferson w/ F grill, HRs, pinwheel cancel	CV P	850.00	
273	113-122 O VF to XF, 1869 issue 2¢ to 90¢, #115-119 & 121-22 w/ PF Certs (most 2010-2012), 10¢ w/ steamship cancel, 12¢ w/ red cancel, outstanding set only missing 1¢	CV P	4,301.00	SE
274	115 O VF Nice face free cork/cancel, well centered	CV P	200.00	
275	119 O XF Light cancel, large even margins, 1993 & 2006 PF Certs, tiny sealed perf tear (graded CV \$500.)	CV P	190.00	

LOT	U.S. 19TH & 20TH CENTURY STAMPS	VALUE	
276	120, 121, 122 *(/*) Avg to Fine, 1869 high values w/ faults, 24c RP, 30c DG, 90c torn, presentable unused space fillers	CV WP	22,500.00
277	138 O VF 7c vermilion Stanton, blue target cancel, 1988 PF Cert, vivid color	CV P	500.00
278	212-218 O VF-XF 1887 issue complete set, #218 w/ 1991 PF Cert	CV WP	410.60
279	233 ** VF-XF NH, 4c Columbian, large margins, rich color (CV for VF-XF \$190)	CV P	140.00
280	233 ** VF NH, 4c ultramarine Columbian, PO fresh	CV WP	140.00
281	235 ** VF NH, 6c purple Columbian, rich color	CV P	140.00
282	235 ** F-VF NH, Pair, 6c purple Columbian, margin pair w/ imprint (CV for singles)	CV WP	280.00
283	236 ** VF NH, 8c magenta Columbian, vivid color	CV P	140.00
284	260 * F-VF H, 50c orange Jefferson, vivid shade	CV P	475.00
285	268 ** F-VF+ NH, plate # strip/3, 3c purple Jackson, top pl# 91 w/ imprint	CV WP	400.00
286	268 ** F-VF+ NH, plate # strip/3, 3c purple Jackson, top pl# 103 w/ imprint	CV WP	400.00
287	285, 287, 288, 290 * VF to VF-XF H, 1c, 4c, 5c, 10c Trans-Miss expo	CV P	350.00
288	286 ** F-VF NH strip/S, LR bottom margin strip, CCR in LR margin, w/ pl# 697, Impt, arrow	CV WP	350.00
289	291 (*) F-VF+ RG, 50c Trans-Miss, sharp clear impression (CV for H)	CV WP	550.00
290	292 O Near VF, light cancels, fresh	CV P	700.00
291	294-299 * F-VF+ to VF H Pan Am expo, complete set/6, bright colors	CV WP	381.00
292	294a O F-VF+ CENTER INVERTED, "genuine used, repaired, RP, partially rebacked" per 2019 PSAG Cert, expertly repaired, appears fault free from face	CV P	25,000.00
293	295 ** XF-SUP NH 2c Pan American Expo, 2019 PSAG Cert graded 95	CV P	375.00
294	295 ** VF NH PBK/6 top plate #1129 & imprint w/ "engravers" initials in carmine & black	CV WP	475.00
295	302 * AVG-F LH PBK/6 bottom plate #3527 w/ imprint, 3c Jackson, top center LH other (5) NH	CV WP	750.00
296	303 ** VF NH, 4c brown Grant, plate # single, bottom plate # 4754	CV WP	140.00
297	320c ** VF NH, vivid carmine rose shade, w/ 2007 PSE Cert	CV P	150.00
298	323-327 * F-VF HRs, Louisiana Purchase Expo complete set, bright colors, 10c dark red brown shade	CV WP	305.00
299	340 ** XF NH, 15c Washington pale ultra w/2019 PF Cert "It is genuine, never hinged, reperforated at bottom"	CV P	150.00
300	352 ** XF NH, "one cent" Franklin, select! (CV for XF \$440)	CV P	230.00
301	390 O XF-SUP Line pair "one cent" green, 2019 PSAG Cert graded 95	CV P	675.00
302	391 O XF Line pair, "two cent" carmine, vertical coil, 2019 PSAG Cert graded 90	CV P	3,250.00
303	392 O VF-XF Line pair, "one cent" green, pencil marks on back, 2019 PSAG Cert graded 85	CV P	675.00
304	394 O F-VF Line pair 3c violet, CCR LL, rich color, 2019 PSAG Cert	CV P	650.00
305	396 O VF-XF Line pair 5c blue w/ 2019 PSAG Cert graded 85	CV P	1,200.00
306	412 O F Line pair, 1c green w/ 2019 PSAG Cert graded 70	CV P	120.00
307	413 O F Line pair, tied to piece by Baltimore flag/slogan cancel, 2019 PSAG Cert, seems harshly graded 70	CV P	160.00
308	419 * VF+ H, 20c ultramarine Franklin, beautiful rich color	CV P	175.00
309	429 ** VF-XF NH 6c red orange Washington, 2019 PSAG Cert graded 85	CV P	160.00
310	433 ** VF-XF NH 10c orange yellow Franklin (CV for VF-XF \$140)	CV P	95.00
311	437 ** F-VF NH, 15c gray Franklin	CV WP	250.00
312	444 ** XF NH, 2c carmine Washington (CV for XF \$210)	CV P	120.00
313	446 O F-VF Line pair, 4c brown, w/ 2019 PSAG Cert graded 75	CV WP	900.00
314	455 O F-VF+ Line pair, 2c carmine rose shade, 2019 PSAG Cert	CV P	175.00
315	458 O F-VF Line pair, 5c blue, light creases w/ 2019 PSAG Cert	CV P	250.00
316	461 ** F-VF+ NH, 2c pale carmine red type 1, rich color	CV P	325.00
317	467 O AVG Blk/6 w/ error in middle of bottom row, 2019 PSAG Cert graded 50	CV P	700.00
318	517 ** XF NH, 50c red violet Franklin (CV for XF \$165)	CV P	110.00
319	528 ** VF-XF NH, PBK/6 left pl# 11839, 2c carmine type Va	CV P	175.00
320	550 ** F-VF+ PBK/6 bottom plate #12426, 5c Pilgrim Tercentenary	CV P	675.00
321	620 * XF LH, PBK/8, 2c Norse American, top plate #17355 black & 16924 red, stamps NH hinged in margin only	CV WP	160.00
322	630 ** F-VF NH, White Plains S/S, couple natural gum wrinkles, very fresh w/ decent centering	CV WP	525.00
323	630 var ** F-VF NH, Dot over "s" var, (P# 18774 LL Pos 9), fresh	CV	650.00
324	634 var ** F NH "Long Ear" var in corner of blk/9 (Pos UR34)	CV WP	175.00
325	906 ** VF NH, (6) PBKs/4	EST	120-150
326	1687 O VF OG, NH, very elusive 18c Bicentennial S/S w/ July 4, 1976 precancel, from USPS "Bicentennial Memento Packet" which was not sold thru philatelic centers (25,916 sold)	EST WP	50-60
327	3209-3210 ** VF Trans-Mississippi (5) Uncut press sheets in tube, margin tear & margin wrinkles noted; Brookman \$875	FACE	192.00

HWC-LE

HWC

SE

SE

LE

HWC-TUBE

LOT	U.S. AIRMAIL & BACK-OF-THE-BOOK	VALUE
U.S. Airmail & Back-of-the-Book		
328	C2 ** F-VF NH, top PBK/6 w/ arrow & pl# 8900	CV P 1,350.00
329	C7-C9 ** F-VF to VF, NH, Plate Blocks of 6, 10¢ bottom, 15¢ & 20¢ top	CV WP 185.00
330	C10a ** F-VF NH, very fresh	CV WP 115.00
331	C14 O VF Well centered	CV WP 350.00
332	C20-C22 ** VF+ NH, Plate Blocks of 6, Transpacific issue, all top PBKs	CV WP 190.00
333	E5a * VF LH, 10¢ deep blue shade, variety "a" w/ dots in frame	CV P 400.00
334	J2 * F-VF Small HR, OG	CV P 400.00
335	J15 ** F-VF NH, 1¢ red brown	CV P 190.00
336	J38 ** VF NH top imprint & pl# 267 strip of (3), fresh	CV P 175.00
337	J55 ** XF NH, 5¢ carmine lake, large margins, vivid color (CV for XF \$270)	CV P 140.00
338	PR94 (*) F+ Unused, likely regum, light crease UR (CV for NG)	CV WP 525.00
339	Q8 ** F-VF NH, 20¢ carmine Aeroplane carrying mail	CV WP 260.00
340	R39c O AVG-F Block/4, 15¢ brown Foreign Exchange, scarce multiple, rich brown shade	CV WP 250.00
341	R126 O F 1871 ms cancel	CV P 250.00
342	R129 O F Rich colors, neat 1871 ms cancel, trace of possible filled thin, scarce stamp	CV P 900.00
343	RS99a O 4¢ Dr. S.B. Hartman, faults, still acceptable filler, Scott CV \$2500	EST WP 200-250
344	RT12TC4a P VF-XF Pair 1¢ black trial color plate proof on card in black	CV P 180.00
345	RVB1-2 ** XF Boating stamps, PBKs/sheets of four stamps & four tabs, \$1 rose red, \$3 blue	CV WP 350.00
346	RW6 ** VF NH, 1939 duck hunting	CV WP 225.00
347	S4, WS7b, WS8b, WS12-13 ** VF NH, \$5 top p# sgl, 10¢-25¢ Electric Eye bklt panes/10, 10¢-25¢ coil line pairs	CV WP 243.00
348	U66 (*) F-VF 9¢ lemon on buff Washington 33 x 30 mm	CV P 375.00
349	UX39h (*) VF-XF Postal card w/ "revalued 2¢" at left reading up, UPSS #S56-3f...(UPSS 2005 CV)	CV WP 200.00
350	WS2 (20) O F-VF+ Twenty \$5 War Savings on 1918 War Savings folder w/ tattered original outer env, each stamp w/ 6-29-18 ms cancel, F-VF to VF	CV WP 700.00

U.S. ERRORS, FREAKS & ODDITIES

U.S. Errors, Freaks & Oddities

351	1687 (18¢), 1688 (24¢) oddities, 24¢ w/ almost all white (USA 24c) missing, traces of white on "e" appears all white missing from "d", 18¢ w/ perf shift 12mm to top causing "a" & "d" to have no USA 18c, VF NH	EST 100-150	LE
352	Group of (27) diff 20th Cent, incl (25) Scott listed imperf pairs #1297a//2915b on 102 cards, plus misperfs 804 Blk & 1299 str/5, gen VF NH	EST WP 125-150	SE
353	Group of (30) unused #899b//2915Ab, all Scott listed, on dealer cards, mostly imperf pairs incl #1181a, 2112a, 2607c, plus 899-901 imperf between pairs & 2561a color missing (2), gen VF NH	EST WP 150-175	SE
354	Group of abt (100) 1930s-1980s, minor dup, sgls, pairs, bklt & panes, commems, regs, airs & few BOB, incl imperf pairs #1897Ac, 2134a, plus misperfs & perf shifts-some dramatic, color shifts, coils & bklt panes w/ part plate#, gen F-VF to VF NH	EST 175-225	LE
355	Accum unused group of (84) most diff 1920s-1990s on dealer pages w/ cat# & retail, some Scott listed, incl imperfs, misperfs, imperf between, blind perfs, color shifts, dry prints, smears & other inking oddities, coils w/ part plate#, many quite dramatic, gen F-VF	EST 250-350	LE

CONFEDERATE STATES

Confederate States

356	Full sheet of (400), four panes of (100), design of #14, 2¢ deep green Calhoun, private printing from unused De La Rue & Co typo graphed plate altered to two cents by De La Rue upon orders from Confederate Government, stamps were never printed officially from these altered plates, unusual to find intact, split horizontally & rejoined by hinges in center margin, internal tears & numerous edge faults, F-VF	EST WP 100-200	HWC-FLAT
-----	---	----------------	----------

U.S. POSSESSIONS

Canal Zone

357	55a ** F-VF NH, 1c green & black w/ ovpt reading down (CV for H)	CV P 300.00	
358	91c ** F-VF NH, 17¢ black Wilson, red ovpt "ZONE CANAL" (CV for H)	CV P 275.00	
359	Group of (3) items comprised unused #22 "ONE" for ZONE, 46b (double ZONE) & 46 used both w/1970 APS Cert, gen F H	CV 436.00	SE

Cuba

360	E1a O F-VF Used No period after "CUBA" scarce!	CV P 400.00
-----	--	-------------

Danish West Indies (U.S. Virgin Islands)

361	Collection of over (80) */O on pages incl used #2, 13 & unused 1, 2, 4, 9, 12 (faults), 13, 20, 23 (faults), 24-30, 37-39, R1-4, R6, R8, R38, R40, UX4, UX8 & others, mixed quality faults to F-VF H	EST WP 250-350	LE
-----	--	----------------	----

LOT	U.S. POSSESSIONS	VALUE		
	Hawaii			
362	11 (*) VF NG, (4) margins, DT in right frame line, 1995 APS Cert	CV P	325.00	
363	Collection of over (60) */O w/light dup on a stkpg incl used #30-34, 40-41, 47, 49, 78-79 & unused 10, 28, 46, 62-64, 65, 67, 70-71, 73, O1-2, O4, O6 & others, mixed cond faults to F or better H	EST WP	150-200	LE
	Marshall Islands			
364	Collection (100s) incl unused & cacheted FDC 1984 to 2000 in mounts in (5) specialty albums & a folder incl sets, S/S, mini-sheet & bklt w/ some dup, lots of attractive topicals w/ considerable total face value, gen F-VF NH	EST	125-175	L
365	Collection (100s) unused mounted on album pages from 1984 to 2012, appears to be complete for the period, many great topical issues, spot check shows NH, well worth a look	CV	3,500.00	L
	Micronesia			
366	Unused collection mounted on pages from 1984 to 2010, appears to be complete & spot check shows NH, great topicals	CV	2,500.00	L
	Palau			
367	Unused collection of (100s) mounted on pages from 1986 to 2000, appears to be complete for the period & spot check shows NH, great for topicals or expansion	CV	1,650.00	L
	Philippines			
368	214b, 242b * F-VF Bklt panes, 214b DG, 242b LH (see add. web photo)	CV P	850.00	
369	N7 ** VF NH PBK, Japanese occupation issue w/ surcharge, LL pl#1 29939 blue & 129938 black, very hard to find item	CV P	700.00	
	Puerto Rico			
370	213 * XF LH, plate strip of 3, bottom pl# 249, left ovpt at 25 degrees, right pair ovpt at 36 degrees, center LH, L & R NH	CV P	260.00	
371	UX1, UX2, UX3 (*) VF Postal cards imprinted Porto Rico or Puerto Rico, UX3 w/ light corner bend	CV WP	480.00	
	Ryukyu Islands			
372	Collection (100s) */O on stkpgs incl used #8-13, E1 & unused 14-15, 27-40, C1-3, C14-18 & others gen F-VF H/NH	EST	100-125	LE
	U.S. Possessions Groups/ Collections			
373	Accum dozens */O w/light dup on cards & lot pages incl unused Ryukyu C1-3, Hawaii 65 pair, 67, Guam 5, 8, Canal Zone C21-26 & used C15-20, J2-3, DWI 2, 5-11, 13-22, 30, 43-50 & others, mixed cond faults to F or better H	EST	150-200	SE
374	Collection */O on Scott Specialty pgs, best being Canal Zone & Hawaii, incl unused Hawaii #29, 31, 40, 54-57, 62, U2c & several unused postals, Canal Zone 90 (NH Blk/4), C6-C14 (NH), C42-C53 (NH); used Hawaii 32-33 & 41, also incl interesting Philippines Rev issues, gen F-VF	EST	200-300	B
375	Dealer stock */O (100s) 19/20th Cent on dealer pages w/ cat# in (3) binders, incl Canal Zone, Cuba, DWI, Guam, Hawaii, Puerto Rico, Philippines, sgls, Blks, bklt panes, reply coupons, PBKs, Used incl Canal Zone #37 Blk, 54 (7), Cuba J2, DWI 10, 15, Unused incl Canal Zone 5, 101a, Phil 217 (3), 291b (2), 296, cond varies, most sound, F to VF-XF, gen F-VF	EST	300-350	B
	UNITED NATIONS			
	United Nations			
376	Unused accum (100s) of sheet & S/S 1955 to 2002 in a binder incl #38 (2), Flags, Human Fights, Endangered species, bklt etc w/ NY, Geneva & Vienna issues, gen F-VF NH	EST	100-150	A
377	(3) White Ace albums w/ slipcases, pages to 1995, well filled to 1991 incl Offices, Flags as sgls or panes, no #38; gen VF likely all NH; albums like new	EST	100-150	L
378	Full panes in (2) mint sheet files, abt (225) incl all Offices, early & modern commems incl 2004 Endangered Species, other topics; gen VF w/ some selvage seps possible from storage	EST	100-150	L
379	Lg ctn accum mainly unused in albums, pages, glassines etc 1951 to the 2000s incl MI Blocks, year sets, Endangered Species, S/S, cards etc w/ NY, Geneva & Vienna, high face value, gen F-VF NH	EST	100-125	L
380	Unused collection almost cplt for NY, Geneva & Vienna issues w/ S/S (but not label sheets but has strips & singles) for the period 2000 through 2010 in mounts in (4) White Ace albums w/ high total face value! gen F-VF NH	EST	150-200	L
381	Collection (100s) of unused in (4) Scott Specialty albums from 1970 to 1996 incl some PBKs & sheets, huge face value & worth a look	EST	150-200	L
382	Collection 1951-91 very complete on W/A pgs incl sgls, inscr. blks, postal stationery, #38 NH etc, clean, attractive & VF	EST	150-200	L
383	Unused accum (1000s) incl singles, MI Blk/4, S/S, sheets, bklt, etc 1951 to abt 2008 from NY, Geneva & Vienna also an album but mainly in glassines incl sheets Flags, Trees, Human Rights Endangered Species w/ better like #834 (6), Italy bklt, gen F-VF NH	EST	175-225	L
384	Accum */O (1000s) to 1990s, sgls, Blks, MI Blks, souv cards, FDCs, collection in album plus glassines, env, boxes, (5) cover albums, much total face, mostly NY w/ some offices, collection incl #38 S/S LH, cond mixed some curling from poor storage, gen F-VF	EST	175-225	L (2)

LOT	UNITED NATIONS	EST	VALUE	
385	UN GENEVA collection in Scott album, incl singles & inscription blocks 1969-96, incl full panes such as Forests, Unispace, 50th anniv people sheet & prestige bklt; appears complete; some postal stationery also; (2) binders of souv cards 1970s-80s minor dup;	EST	200-300	L
386	Good mix */O, sheets, FDCs etc, some more recent low printing quantities, gen F-VF	EST	200-300	L (3)
387	Extensive collection (1000s) mainly unused 1951 to 2014 in (2) Minkus Supreme Global albums abt 99% cplt for NY, Geneva & Vienna issues, incl Flag sheets 15¢ to \$1.10, World Heritage bklt, Endangered Species sheets, Flag & Coin, personalizable sheets incl NY #857a used, 902a, 907a, 907b, 912 & others, gen F-VF H however the sheets & S/S are gen NH	EST	250-350	L
388	Accum mainly 1950s-90s abt (1500+) FDC AM, AC, UNPA, WFUNA, BOLL, FW & others w/ (8) #38 addr/UA plus flag sheets, souv cards/folders, maxi-cards, WWF items, stationery, some unused sgls/MI Blk & more, varied cond & not much order, much NY, some Vienna & Geneva, in (7) albums, folders, portfolios, loose etc, gen VF	EST	250-350	L (4)
389	Dealer quantities blocks & inscription blocks, in glassines; mostly commems up to 1990s w/ no oversize type items; also few full panes older issues in mint sheet file, S/S in quantity, all Offices, some loose stamps in glassines, few used, other miscellany; gen VF likely all NH	EST	400-500	L
390	Dealer quantities 1980s-90s topical full panes in glassines, incl Human Rights, Endangered Species, Space, Forests, Oceans (no Flags); also quantities of various S/S in bundles wrapped by printer; dup up to (x100) or more, incl Vienna & Geneva, gen VF NH w/ some minor curling from storage	EST	500-600	L

AUTOGRAPHS & AMERICANA

Autographs

391	PRINCESS GRACE & Prince Rainier signatures on the selvage of Monacos Royal Wedding stamp set of (8) Scott #366-70, C46-48, in blue ink, VF (see add. web photos)	EST P	300-400	LE
392	WILLIAM SEWARD, Secretary of State 1861-69, handwritten letter on Dept stationery dated 7/13/68, declining an invitation to a Baltimore event honoring Sen. Reverdy Johnson, who had just been appointed Ambassador to Great Britain; also incl c.1873 engraving of Seward; both VF	EST WP	250-350	LE
393	(15) 3x5 cards, various autographs incl: Simon Wiesenthal, Chuck Yeager, Paul Tibbets, Anthony Quinn, Olivia Newton John, Neil Sedaka, Bea Arthur, Gary Hart, Woody Allen, June Lockhart, Roy Rogers, "Ripley-Believe It or Not," also 11x14 color photo W.C. Westmoreland signed in matt, signed 11x14 B&W photo, all VF, nice group	EST P	150-200	LE

Collectibles

394	1970s era postage stamp vending machine, incl weights, (2) keys and stash of small folded cardboard holders for the stamps w/ adv; appears never used	EST WP	80-100	L
-----	---	--------	--------	---

Documents

395	1906 SAN FRANCISCO EARTHQUAKE (10) legal sized typed pgs describing in great detail his observations of this great tragedy, datelined "Oakland, California, April 29th, 1906" & signed by a member of the US Army, "having been instructed to make a statement of the appalling gravity... the following is a very meager report of my impressions of the first few days...the question of food for this mass of people," etc, the most intense & accurate observations (as only a military man can render), startling & VF document	EST	150-200	SE
-----	--	-----	---------	----

Ephemera

396	CHRISTMAS Card and postcard accum many (100s) in ctn, incl mailed & unmailed cards c.1910s-20s, greeting cards c.1890s-1940s range from simple, attractive period art, to elaborate w/ add-ons; petite to oversize; over half signed/sent; also (3) large sample books w/ cards, stationery & pricing info; gen F-VF	EST WP	150-200	L
397	Medium sized box loaded w/ unusual & varied items, note (5) Edith Roosevelt free franks (w/ handwritten signed enclosure, covers bit soiled), early (1862) VA \$100 treasury note mounted to 1907 postcard, 1794 runaway slave document, 1903 printed common school exam questions, Warren G. Harding campaign pin, 1843 Barbados Mercury paper (much of interest), 1960s playbills signed by actors/actresses etc, something for everyone	EST	150-200	L
398	Abt (40) items, sleeved & marked for retail, many related to Civil War incl engravings of generals, lists of officers, newspapers; also Indians, cigar box labels & more; typical conditions, gen F+	EST WP	250-300	L
399	Our famous House ephemera lot: Accum random ephemera & collectibles, salvaged from various estate consignments; here you will find some modern sports cards, Goldwater & Nixon/Ford labels, opera glasses in case, 75th anniv VFW commem "Ezra Brooks liquor bottle 185"; some documents w/ revenues; American Archives pewer plate #3 Stand at Concord Bridge "We Are One" series; cigarette & other cards incl (9) diff silk world flags; autopen Reagan and Trump photos; cigar box & cigar labels in quantity; other doo-dads & doohickeys, plus a flat & tube w/ posters, prints & maps; gen F-VF	EST	350-450	L (4)

LOT	AUTOGRAPHS & AMERICANA	VALUE	
Military			
400	1862 Muster Roll for IL company in February, notes indicate they traveled from Camp Butler to Cairo then crossed the Ohio River into KY to establish Camp Paine (near Paducah); form indicates names and rates of pay; folded, reinforced, F	EST WP 150-200	LE
Stocks & Bonds			
401	(12) stocks & (2) bonds: (5) w/ 25¢ First Issue revenues affixed incl Warehouse receipt on 1865 Fryeburg Oil Co (Venango Co PA); Certificate on 1864 Lehigh Coal & navigation Co; Power of Atty on Munroe Basin Silver Mining Assoc; other mining, railway, bank; cond F+; Bonds c. 1942 Specimen bonds for The Alabama Great Southern Railroad Co, purple w/ no amount or coupons, red brown w/ \$1000 & 50 intact coupons, all w/ red specimen ovpts; VF	EST WP 150-200	LE
Trade Cards			
402	ARBUCKLE Coffee trade cards, complete set of (50) "Pictorial History of the Sports and Pastimes of all Nations," from 1893; US shows baseball, France w/ billiards, Scotland w/ golf; card #24 is more common Alaska, selected for condition w/ only a few minor stains, gen F-VF (see add. web photos)	EST P 200-250	B
403	ARBUCKLE Coffee trade cards, complete set of (50) "Pictorial History of the United States and Territories," c.1892, in binder, only some minor faults, good colors; F-VF+	EST WP 200-250	B
SPORTS CARDS & RELATED			
Sports Autographs			
404	(6) autographed footballs, some single signed, Jeff Hostetler, Sterling Sharpe, Johnny Unitas, Steelers coach Chuck Noll on Super Bowl XXX ball; (2) w/ multiple signatures: Super Bowl XXXI ball w/ (9) incl Dennis Green, Kerry Collins, Bubba Smith; other has (7) incl Joe Theisman, Ron Jaworski, Kevin Greene; all in VF condition w/ good signatures in black, blue or silver Sharpie; bonus felt pennants for Super Bowl XXIV and XXIX	EST WP 600-800	L
SUPPLIES & REFERENCE MATERIALS			
Reference Materials			
405	Accum most 1970s-90s journals, handbooks & related war ship international & watercraft philately journals, ship postmarks, Cancel Club News, Postal History Guides & other incl earlier USPS plus expo info etc, much in binders, gen F-VF	EST 50-100	L (5)
406	Ctn philatelic literature, incl Match & Medicine by West, Domestic Postal Rates (1994 ed), Linn's Handbooks on Revenues, Classic Imperfs; Bakers' U.S. Classics, Letters of Gold, Sanabria North America, Michel Germany Specialized (English 2007), several good auction catalog references (Caspary sale 6, Harry Allen Black Jacks); more F-VF	EST 80-100	L
407	United States Postage Stamps of the 19th Century, 3-Vol 1966 edition, like new cond, a few pgs slightly toned by newspaper clippings, all (3) volumes signed by author, VF set	EST 100-150	B
408	(26) diff, better incl various Billigs Handbooks (5), Boggs Canada (reprint), large Queens of Canada (Duckworth), 19th Cent Vol 1 (Brookman), Silver Dollars of America (Davenport), etc gen F-VF	EST 100-150	L
409	Micarelli Guide 2001 Revised ed., brand new condition	EST 150-180	B
410	Carton w/ worthwhile reference books incl 19th Cent US (Brookman, 2 vol set), 20th Cent US (Johl, 4 vol, vol 1 revised), Stamp Specialist (Lindquest, vol 1-5, 20), Speedy (Gobie), Knapp Collection (Vol 2, Parke-Bernet), US Stamped Envelopes (Perry), Railroad Postmarks (Towle & Meyer), Chicago Postal History (Karlen), The Admirals (Marler) etc, all from a working library, gen F-VF, the foundations to any library	EST 200-300	L
411	COLOR and PAPER reference material: Encyclopedia of the Colors of United States Postage Stamps by RH White, Vol I-IV in two original binders w/ slipcases, like new; collection of (29) Stanley Gibbons Educator packets & other similar for US stamp colors & identification, also SG Envelope Paper Guide; binder w/ homemade identification guide using real stamps, for various paper types, printing methods & colors, incl articles	EST 500-600	L
Scott Catalogs			
412	2018 Scott catalog Vol 1-6 (set 12), lightly used	EST 300-400	L
Supplies			
413	Stkpgs 7" x 11" several (100) new in original packaging, various sized pockets, incl SAFE, HECO, Hagner etc, great for retail or for supplies, high original cost	EST 150-200	L
414	Mounts over (250) unopened Harco Kleer Guard mounts, 20mm to 70mm strips, 50/52 to 106/55 precut, all clear, VF	EST 250-350	L
415	Mounts abt (300) unopened packs, Harco Kleer Guard mounts, precut & strips all black mostly larger sizes, est retail \$1800	EST 350-450	L
416	Mounts abt (290) unopened packs, Harco Kleer Guard mounts, all clear, precut & strips, mostly larger sizes, est retail \$1750.	EST 350-450	L
417	Mounts abt (280) unopened packs, Harco Kleer Guard mounts, precut & strips all clear, mostly larger sizes, est retail \$1700	EST 350-450	L

LOT	U.S. SELECTIONS & SMALL LOTS	VALUE	
2nd Session: Friday, July 12, 2019 – 6:30 pm ET			
Unused Selection			
418	Group of (32) mostly better & mostly diff 1892 to the early 1980s on sales pages incl #371 Blk/4, 373, 560, 566-68, 619, 701, 656 line pair, PBKS for 711, 713 & 715; 834 (2), 1053, 1904b, 1905b, 1907a, 1908a, C1 & others, gen F-VF or better NH	CV 1,780.00	SE
419	PRESS SHEETS UNCONT IMPERF Group of (7) unused, incl #4740a \$1.10 global, 4806b \$2 Jenny, 4893a \$1.15 sea temp, 4905b circus, 4936a \$1.15 global, 5007d summer harvest (Jenny sheet flat-others rolled in tubes) face almost \$500, gen VF NH	CV 1,852.00	HWC-TUBE (3)
420	Sgls incl #231, 304, 308, 327, 397, 401, 510, 512a, C4-6, C18, RW12, RW15, RW21, RW26-28 & RW30-37, few Blk/4 incl 294, 295, 397, RW36 etc, plus pl# strips of (5) #1903, pl #5 & pl# 6, also C10a & many PBKS 575, 617, 618, C7-9, C10, C21, C22, C24, RW39 etc, nearly all NH much VF & fresh!	EST WP 700-1,000	B
421	Abt (75) items mostly sgls incl #221, 224, 235, 236, 280, 282, 290, 300//308, 325, 326, many Wash/Frank, 337//518, 400, 523, 547, 573, 579, 658-668, C2, many Ducks, C10a, some PBK C9, C10 (2), C24 (3), BOB & more, varied cond much NH, few minor creases, gen F-VF & fresh!	EST WP 1,100-1,500	B
Used Selection			
422	(8) diff, #145, 146, 159, 178, 182, 183, 185, 186, #146 w/ red PAID ALL cancel, VF to XF	EST WP 100-150	SE
423	Group of (7) used, VF to most XF, #205, 206-10, 211, #208 w/ 1987 PF Cert	EST WP 150-200	SE
424	Group of (14) used, #9//276 on 102 cards w/ cat#, (13) diff, incl #69, 70, 76, 87 (2), 115, 162, 165, cond mixed Avg to VF, couple small faults, gen F-VF	EST WP 175-225	SE
425	Used VF-XF to XF incl #149 -7¢, 162 -12¢ w/ blue cancel, 190 -30¢, 191 -90¢ w/1991 PF Cert	CV WP 665.00	SE
426	Used selection on lot pages comprises #38, 121, 276, 277, 311, gen F-VF	CV WP 1,385.00	SE
427	(27) binders plus a few shoe boxes & tins packed w/ USED stock, in binders they're kept flat in plastic holders similar to coin pages; not in Scott # order, majority are 1970s-2000s commems, but a few older & some defins & airmails; lots of used modern harder to find these days; gen F-VF+	EST 400-600	L (4)
428	Group of 3¢ Washingtons (23) stamps & (27) covers, incl #10 (2), 11 (2), 11 pair (6), 11 str/3, 11 str/4 (2), 26, 65 (6), also #11A (3) on well known auction house pages IDed as experimental orange brown (CV \$300 each), all w/ town or fancy cancels, covers or F/Ls w/ town cancels-(2 red) incl 10, 11A, 25 (7), 26 (8), 65 (6), 94 (3), also 11A cover on auction sheet IDed as experimental orange brown, gen sound & VF to F	EST 500-600	B
U.S. Mixed Selection			
429	*O VF to XF used incl #10A, 24 w/ red carrier cancel, 25, 35, 68, unused 24 H round corner, attractive group	EST WP 100-150	SE
430	Group of (21) 19/20th Cent, (20) diff, (3) used (18) unused, all w/ 2007 PSE Certs, CVs of \$11 to \$35, nice clean group all VF NH	CV 435.00	SE
431	Reference collection of fakes, forgeries, postal counterfeits & some genuine */O (100s) incl some genuine like 2¢ Bureau color study incl #248 w/ PF Cert, 250, 266 PF Cert graded 85, 267 (4), 267 pl# str/3, 279Bc PF Cert, 279B pl# str/3 NH, FAKES incl #1 pair (2), 2 pair, 294a Blk (2), 295a Blk (2), 296a Blk (2), C3a Blk (3), O68, O69, PR2 (3), PR3 (3), PR5 (2), Guam 2, Hawaii 19, 53, group of (42) Wells Fargo pony express facsimiles, Confederate 8 pair-genuine w/ fake cancel, group of Wash/Frank some fakes w/ Certs, genuine Confederate 11 (5 shades), 13, 13b & Tatham (TASCO) bklt of fakes, group of postal counterfeits incl 634 (CF2) (7), 4868 (CF1) on cover, cond varies gen F-VF	EST 300-500	B
U.S. ACCUMULATIONS & BULK LOTS			
Accumulations			
432	Accum */O in albums, pages, stkbk plus a few cvrs incl used #163 & unused 230, 620-21, 647-50, 704-15, 756-65, C20-22 a few sheets & other odds & ends, mixed cond to F-VF H/NH	EST 100-150	L
433	Accum used (1000s) 20th Cent, all dollar & above face value, dup to (1200 each), incl #518, 547, 571, 572, 573, 832-4, 1053, 1295, 1610-12, 1909 & other express & priority, 2592, 3410, 3411b, 3412, 4075, 4717-20, neatly sorted in stkbk w/ cat#, gen F-VF	EST 125-150	A
434	Group of collections incl used Revenues & Telegraphs & other BOB in a Scott Natl also Christmas seals, cplt unused simplified 1907 to 1974 & a stkbk w/ some recent unused UN & foreign, gen F-VF H/NH	EST 125-175	L
435	Accum */O (1000s) 19/20/21st Cent, diverse group in albums, glassines, bags, stkpgs, w/ little WW & UN, some postage & NG postage, 1984-5 mint year sets, Columbus & Bicentennial S/S, used PNCs, small mixtures, few FDCs & event covers signed by artists, cond mixed, most sound, gen F-VF	EST 150-175	L
436	Accum most unused (100s) mainly 20th Cent, in stkbks, packets, album & box of most unused postal cards (much revalued), few PBKS & sheets, much 1930s-60s, commems, regs, airs, little BOB, cond mixed most sound, scattered stockage, gen F-VF	EST 150-225	L

LOT	U.S. ACCUMULATIONS & BULK LOTS		VALUE	
437	Several collection fragments, stkbks & loose album pages, incl Mistic Heirloom album w/ unused 1926-66, homemade album w/ used 1870s-1970s; loose pages w/ used cut squares & 20th Cent revenues, incl 1¢ blue Franklin Specimen (U300); stkbk & pages w/ modern coils & pairs, some PNC (Transportation, Bulk Rate, Flags, etc); UN used collection on Scott pages; more; minor dup, F+	EST	150-200	L
438	Accum (1000s) */O FDC & cvrs in (2) cntns in albums, binders, glassines, pages etc quite a bit of face throughout incl a box of #1311 S/S, a Zepp cvr bearing #571-72 & other useful material, mixed cond faults to F-VF H/NH	EST	150-200	L (2)
439	Unused accum (1000s) of mainly 4¢ commem in glassines filling a half ctn mostly 1958 to 1963 in qty also incl 4¢-8¢ Champions of Liberty gen F-VF NH	EST	150-200	L
440	Accum */O (100s) 19/20th Cent sorted on pages w/ cat#, incl Used group of #65s some w/ fancy cancels, 134, 136A, 294-9, Bknts, Bureaus, Columbians, C18, Unused 548-50, 909c Blk (2), Farley pairs, */O incl Kans-Nebr, airs, dues, few revenues & Xmas seals, most sound, VF to F	EST	175-225	B
441	Accum dozens */O mostly diff on cards & lot pages incl used #71, 73, 76, 90, 151, 228, 238-39, K1, R86c, R87s, R141 & unused 158, 211, 232, 233, 298, 550, JQ1-5, K8 & others, mixed cond faults to F or better H	EST	175-225	SE
442	Accum used (1000s) 19/20th Cent, loose in carton, sgls, Blks, S/S even a couple recent sheets, just abt everything, Bknts, Bureaus, many Wash/Frank, 1920-30 commems, Parks & Farleys, Prexy, to recent issues, airs, S/D, dues, parcel, revenues, will require much time to sort, cond varies widely, Avg to VF but mainly sound, gen F to F-VF,	EST	200-300	L
443	Accum used (1000s) 19th to mainly 20th Cent, from retired dealer stock packed away for over (50) years, in albums, stkbks, glassines, env, boxes & approval books/sheets, much 1930s-60s commems, regs & airs sorted in env w/ cat#, scattered BOB incl ducks, plus supplies & mounts, cond mixed most sound, gen F-VF, great lot for packet makers	EST	200-300	L (4)
444	Used US hoard (10s) of thousands in (3) large boxes from 1850s to 2000 sorted in glassines & on stkpks incl few better 19th Century & some modern high vales, worth a close look	EST	200-300	L (3)
445	Accum (1000s) */O in large box in albums, on pages, in stkbks, noted some commem panels from 1990s, PBK album from 1930s & 40s w/ #730, 731, 906, 859-893, 909-921, other albums w/ classics & unused from the 1930s and 40s & much more, worth a close look	EST	200-300	L
446	Accum */O (1000s) mainly 20th Cent, in stkbks, boxes, glassines, most value in unused 1940-90s sorted in glassines w/ cat# (\$100s in face), group of used high face/ express/ priority, some souv pages, precancel catalog (like new) & more, cond mixed, most sound, gen Fine to F-VF	EST	200-250	L
447	Accum */O (1000s) 19th to most 20th Cent, mainly used, in remainder collections, stkbks, sorted in env w/ cat#, glassines, plus supplies incl glassines, crystal mounts, magnifiers, perf gauges, cond mixed faults to most sound, Avg to VF gen F-VF	EST	200-300	L (4)
448	Plate # Coils dealer stock 1897A//2609 on pgs in (4) dealer stkbks, VF OG NH pairs, strips of 3 or 5), all in useful quantities, also incl (4) adtl dealer stkbks of US Possessions, Canal Zone, Guam, Hawaii & Micronesia, decent face value in both sections	EST	200-300	L
449	Two ctn accum (1000s) */O w/ dup in albums, pages, glassines etc, the best incl a used set of Ducks RW1-42 (some faulty) also unused #617-19, 647-48 Farley ungunmed Parks & Century of Progress S/S (multiples some faults), various PBKs, used stock in glassines, souv cards etc, mixed cond faults to F-VF H/NH	EST	200-300	L (2)
450	Unused accum (100s) consisting of material purchased at eye popping prices from a couple of the largest mail order dealers incl #147, 213, 330, 368, 371, 518, 568-69, 571, 622-23, 647-68, 692-701, 829-32, C2, C3, C14 (missing corner) & others incl a couple of pre made collections, packets & more, mixed cond faults to F-VF H/NH, a perusal will prove educational!	EST	200-300	B
451	Accum unused many (100s) 19th Cent to 1940s, sgls, Blks, PBKs, bklt panes, S/S, all loose in box, incl many Wash/Frank w/ coils & LPs, much 1920s commems & regs, few Kans-Nebr, many Parks & Farleys w/ pairs & S/S, Prexy, Famous Americans, airs, S/D, dues, few revs, even few possessions, huge total cat value, cond mixed but amazingly mainly sound, gen F-VF most H, hidden value throughout but will require time to sort	EST	250-400	B
452	Accum */O many (100s) 19/20th Cent, wide variety in albums & loose pages, glassines, stock cards, dealer pages & cards, sgls, Blks, PBKs, coils w/ LPs & PNCs, commems, regs, BOB, revenues, Possessions, incl "1st commems" (#230-7) & "Jamestown" (#328-30) sealed in PCS folios, unused H incl Kans-Nebr sets, much 1920s-30s, Wash/Frank & coils, E4, E8, few USPS year sets, Used incl few classics, some imperf 1st issue revs, E3 & much more, cond mixed, most sound, gen F-VF	EST	250-300	L
453	Accum */O (100s) 19/20th Cent, commems, regs, BOB, revenues, possessions, sgls, PBKs, bklt panes, S/S, few EFOs, few foreign, Used incl #68P3, 116P3 w/ Cert (flt), Bknts, Bureaus, Wash/Frank, 666, 678, R17c, R92a, R94c, R128, R140, R147, Canal Zone 18, J3, J14, J17, Unused incl 79-E73P5 essay, 314 pair w/ Schermack perfs, Wash/Frank w/ coils, 832b, few better PNC strips, U64-5, U211, RVB1-2, O83P3-O93P3 (stains), Canal Zone 37, 80, 87, 97, C15-20, J1, J6, Guam 5, 7, 10, 10 NH, E1, Philippines 319-25, Puerto Rico 213 pl # str/3, 211-14, UX3, Ryukyu 8-13, 19-26, C9-13, cond mixed, faults to most sound, Avg to XF, gen F-VF	EST	250-350	B

LOT	U.S. ACCUMULATIONS & BULK LOTS	EST	VALUE	
454	Conglomeration \$250+ Face in rolled sheets, env, portfolios etc plus abt (200) 1989-95 PCS 50th Anniv WWII cvrs, abt (225) mainly 1980s-90s USPS Souv pgs, misc odds/ends w/ few USPS packets etc, varied cond & not much order gen F-VF+	EST	250-350	L (3)
455	Accum */O (1000s) most 20th Cent mainly unused w/ scattered earlier used, sgls, Blks, S/S, coils, bkltts, sheets, PBKs, postal stationery, in albums, glassines, boxes, env, loose, high total face value, cond mixed, some faults due to poor storage, gen F-VF	EST	300-400	L (2)
456	Consignor balance on stkpgs, 3-ring binders etc, notable are airmail collection of mostly SON FD cancels (impressive), 19th Cent US cvrs, airmail cvrs (flights, APO, events), early pre-cancels etc, gen F or better	EST	300-400	L
457	Accum */O (1000s) 19/20th Cent, wide variety of commems, regs, air, S/D, dues, parcel, revenues, hinged/ mounted in (16) albums/ stkbks, large group of earlier bkltts & panes, group of classics to 1930s hinged in folders, little UN incl #38 S/S used, incl classics, Bknts, Bureaus, Wash/Frank & coils, early airmails, cond mixed, faults to most sound, Avg to XF gen F-VF, worth a look!	EST	300-350	L (2)
458	Accum */O (1000s) 19/20th Cent in stkbks, stkpgs, album & dealer pages, wide variety, commems, regs, incl few classics, Bknts, Bureaus, Wash/Frank & coils, airs, dues, parcel, officials, revenues, cond varies, faults to most sound, Avg to VF gen F-VF	EST	300-400	L
459	Accum / dealer stock */O (1000s) 19th Cent to 1940s, on stkpgs w/ cat#, commems, regs, air S/D, dues, officials, parcels, w/ dup (some to 50+), hidden value throughout, cond varies, most sound, gen F-VF	EST	300-400	B
460	Accum */O (1000s) 19/20th Cent, sgls, Blks, PBKs, coils, bkltts & panes, S/S, sheets, in (4) albums, stkbk, sheet files, glassines, boxes, most value in face/postage but does incl (2) Scott All American albums w/ better, incl Used Bknts, Bureaus to \$1, #294-9, 323-30, Wash/Frank, C1-5, K1-2, K5, K10, K14, parcel post & some revenues, cond mixed, most sound, gen F-VF	EST	400-500	L
461	Collections/Accum (1000s) */O in a large box, on album pages, in albums, stkbks & loose, many collections saleable on their own in \$50 to \$200 range, worth a close look	EST	400-500	L
462	Many (1000s) mostly in glassines or legal sized envs, sev collection balances etc incl some scrap postage, pleasant surprises scattered throughout, gen F-VF, some higher cat values	EST	400-500	L (3)
463	Accum */O many (100s) 19/20th Cent on album pages, glassines, dealer cards & pages, stkbks, stkpgs, approval cards, wide range of items, some classics, imperfs & grills, Bknts, Bureaus, Columbians, Trans-Miss, to PNCs, incl Used #73, 76, Unused 77 (needs Cert), 224 NH, 234 NH, 289, 367 Blk/15, 372 Blk/6 w/ pl#, many Wash/Frank w/ coils, 572 (2), 573, 630 White Plains S/S (split), 692-701, many Parks & Farleys incl S/S, 833 PBK, 1053, 1295, C1, C3 (2), C6, C31 (56) NH, E7 NH, plus UN #38 S/S NH, cond mixed, mainly sound, Avg to XF gen F-VF to VF, worth review!!	EST	500-600	L
464	Accum */O (1000s) 19/20th Cent, sgls, PBKs, S/S, few covers & FDCs, mounted/hinged on loose album pages, (8) albums, dealer pages, stkpgs, wide variety of commems & regs, w/ air, BOB, revenues, cut sqs, possessions, useful dup, incl some used classics, 1869s, Bknts, */O incl Bureaus, many Wash/Frank w/ coils, Parks & Farleys, much 1910-30s commems, couple unused C18s, one collection UN incl #38 S/S NH, cond varies widely, faults to sound, Avg to VF, gen F to F-VF, H/NH, hidden value throughout!!	EST	500-750	L (2)
465	Accum */O over (100) 1850s-1930s, better items on dealer pages w/ minor dup, incl Used #78, 214, 310, Unused incl 136, 280 NH, 286 pl# pair NH, 295 Blk NH, 296, 304 (2), 325, 402, 402 NH, 403, 427 NH, 839-51 LP NH, many \$20 to \$50 items, cond varies, scattered faults, F to XF, gen F-VF to VF, well worth review!!	EST	500-600	B
466	Dealer stock unused (1000s) 1960-2002 sorted in (5) stkbks w/ cat#, most in quantities of 10-20, commems, regs, coils, few PBK, high total face, 4¢ to 37¢ era, gen sound & F-VF to VF	EST	500-600	L
467	Several collections & balances, strength in earlier 20th Cent and commem issues, many later NH, fair amount of face, gen F-VF	EST	600-750	L (3)
468	Unused stock (1000++) much 1920s-60s incl sgls up to (6+) of some #568//573, 614-21, 2¢ reds, 730 (3), 731 (2), 735 (2), 750, 751, Prexy, many F/A & more plus sheets many 1930s-40s, reds, C20, CE1 (2), CE2, QE1 (2), QE2, QE3, many dues, few SD along w/ few Blks, PBKs, part sheets etc, most NH & sound in stkbk binder & (3) sheet files, gen F-VF+	EST	700-1,000	L
469	Accum */O (100s) 19/20th Cent on 102 cards w/ cat#, incl Used #10A, 96, 97, 98, 99 (flts), 114 double grill, 217, Kans-Nebr, Unused incl 26, 93 NG, 94, 234 NH, 285-6 NH, 297, 323 NH (2), 324 NH (3), 328 NH (4), 329 NH (2), 548-50 NH, 554-63 NH, 565-9 NH, 573, 620-1 Blk NH, 664 NH (2), cond varies, few early faults & Avg to sound & XF, gen F-VF to VF, worth review !!	EST	750-900	B
470	Attractive small but useful balance in stkbk & several glassines, better incl Columbian 1¢-8¢ (all OG), Louisiana Purchase cplt (less 2¢, all OG), Jamestown cplt (OG, 5¢ (3)), #399 (5, 4 NH), 400A (2, NH), 5¢ Pilgrim (10, 7 NH), Kans-Nebr cplt (OG), Bugs Bunny imperf, Tweety imperf (10), \$5 Moore PBK, Confederate Sates 62X4 & other postage etc, gen F or better, expect some flaws/faults, high cat value	EST	750-1,000	LE

LOT	U.S. ACCUMULATIONS & BULK LOTS		VALUE	
471	Sev (1000) */O 19/20th Cent in (9) remainder albums/binders, on pages, glassines, stk cards etc, many better incl unused #230-40, 285//299, 294-99, 323//33, many S/S, 730, 731, 735, Prexies, air, face & more, few misc, varied cond & not much order w/ some faults, DG to much sound & useful, gen F-VF H/NH	EST	800-1,200	L (2)
472	Splendid dealers stock (1000s) */O defines & commems 1857 to 1929 w/ dup, ea on its own lDed 102 card w/ penciled (erasable) price incl used #63, 68, 71, 73, 76, 77, 78, 89, 93, 96, 97, 98, 112-114, 116, 151, 153, 160, 162-65, 189-90, 214, 217 (8), 228-29, 238 (3), 239-40 (2), 289-90 (9), 296-99 (9), 398-404, 479 (2) & unused 212-16, 227, 233-34, 235 (5), 238-39 (2) & many others, early commems, Wash/Frank w/ better incl 518 (7), 524, 550 (20), 570 (2) & many more, cond varies some faults to much F-VF H/NH	EST	1,000-1,500	B
473	Collection balances majority in albums, binders, dealer books etc, incl decent 19th Cent, good early commem, bulk of lot consists of repetition of 1920s-40s or later, gen F-VF, much useful material w/ decent cat value present	EST	1,500-2,000	L (5)
474	Red box w/ */O stock in 102 cards, half are regular issues ranging from #93 to 1950s plus some line pairs & modern used high face values; other half various BOB incl C, E, J, O, Q, savings, revenues, ducks & others; owners recent CV abt \$7500, cards marked w/ Scott # & cond; dup mostly light, F+ H/NH	EST	2,500-3,000	HWC-L
Booklets & Booklet Panes				
475	Accum */O bklets & panes (100s) 1910s-90s, incl complete bklets BK48 (3), BK55, BK66 (2), BK68 (4), BK75 (3), BK79, BK84 (2), BK86, BK112 (3), BK114, BKC16 (3), bklet panes incl 405b NH, 406a, 502b, 502b NH, 554 w/ pl# (3), C10a NH & more, plus later w/ face over \$625, some others w/ part pl#s, cond mixed, some creased covers to sound & VF, well worth review!!	EST	600-750	B
Mixture				
476	Over 15 lbs on/off paper many (1000s), mainly 1940s-1980s, incl 1940s-60s bundleware, 1940s-80s on/off paper, widely assorted, gen F	EST	100-125	L
477	Accum tens of (1000s) off paper & on paper, mostly US w/ some worldwide, many diff formats, most sorted in glassines or envs & some bundleware, great lot for mixture breakdown	EST	200-300	L (7)
Plate Blocks & Related				
478	Accum unused PBKs (100s) 1920s-2000s sorted w/ cat# in glassines, approval cards, dealer pages & cards, album, incl collection in W/A album 1970-3, better incl NH #549, 571 NGC, 614, 617, 618, 628, 654 (3), 655 (2), 698-699, 700, 832, 833, 834, C8, C9, C16 (2), C22, C24, J88, QE3 (2), plus 614 H, 701 DG PBK/10 & more, cond mixed, most sound to XF, gen VF NH	EST	300-400	L
479	Collections mainly 1910s-90s much diff incl many Wash/Frank, #616 (2), 619 (2), 2¢ reds, 715, 756-65, 859-93, 909-21, C7-9 (2), C12 (2), C21 & C22 (2), C24 (2), C25-31 (2), varied cond in (10) binders/albums, few strips & Blk/4 & misc other, most NH, gen F-VF+	EST	1,000-1,300	L (2)
Postage/Face				
480	Small group of face to 29¢, mostly 4-5¢ sheets & PBKs, incl later sgls in envs, F-VF, not counted	EST	100-150	L
481	Accum unused (1000s) 1930s-90s, unorganized in env, bags, loose, commems, regs, air, little BOB, sgls, Blks, PBKs & strips, S/S, sheets, coils-many PNCs 3/5, abt \$335 sorted in glassines of (100) by value 3¢ to 32¢, face values to \$1, incl some better than face, gen F-VF NH	EST	250-300	L
482	Small box many 29¢-41¢ commem sheetlets, VF NH	APX FACE	600.00	B
483	Mostly scrap in glassines but incl commem PBK issues 1943-68 appearing very complete, gen F-VF NH, uncounted	EST	300-400	L
484	Accum unused (1000s) sgls, PBKs & strips, Blks, in env, glassines, bags marked w/ face value, owners face over \$1150, appears gen F-VF NH	EST	400-500	B
485	Unused accum consisting of mainly 3¢ to 20¢ commems incl scrap, PBKs, plate strips, sheets etc, some w/minor damage from improper storage but none stuck most gen F-VF NH Examine!	FACE	400.00	L
486	Accum unused (1000s) 1940s-90s, sgls, Blks, PBKs & strips, in bags & glassines, counted & marked w/ face value, 1¢ to at least 22¢, owners face over \$1250, appears gen F-VF NH	EST	500-600	L
487	Unused accum of mainly 29¢ to 37¢ commemorative w/ dup incl singles scrap & sheets plus some earlier PBK	FACE	500.00	LE
488	Accum unused in large glassines by denom to 37¢ (which has bulk of value) incl strips, Blks & sgls, gen F-VF NH	FACE	695.00	B
489	Unused in large glassines 1¢ to 42¢ incl bklets, strips, Blks & sgls, F-VF NH	FACE	700.00	B
490	Unused mostly 6¢-41¢ w/ bulk of value 29¢ & up, Blks, part sheets, sgls, gen F-VF NH	FACE	730.00	B
491	1936-70 (396) full panes in (3) mint sheet albums, ranges 1/2¢ to 25¢ w/ commems, defines & airmails; plus complete set Army-Navy in (10) half panes (w/PBKs); good variety w/ some dup, expect a few clerk notations, perf seps or minor edge wear	FACE	770.00	L

LOT	U.S. ACCUMULATIONS & BULK LOTS		VALUE	
492	Accum in large ctn, mostly modern postage in blocks of (4) to (20), also a few bklt panes incl prestige, full panes, smaller amounts of postal stationery, FDCs or other USPS products; material mostly 1990s-2000s, also noted some older 3¢-8¢ commems in blocks in plastic sleeves; a few used, foreign sets, more; tons of value tucked away in the glassines, huge face value, dup, gen VF	EST	800-1,000	L
493	Accum unused in glassines by denom to 44¢ incl Bicent sheets, bklt, Blks & sgls, gen F-VF NH	FACE	800.00	B
494	Mostly scrap or earlier PBKs, some sheets to 32¢, owner counted face \$2554	EST	1,000-1,500	L (2)
495	Stash of mostly face value, mostly in blocks or large blocks in envelopes or USPS glassines, but also some album pages, USPS year sets, scrap postage, blocks, coil strips & bklt still in USPS order packaging; mostly 1970s-80s w/ a few up to 29¢ noted; some older unused as well; a few full panes; more! way too disorganized to count but there must be \$1500++ FV	EST	1,000-1,250	L
496	Mostly scrap in glassines, stkbks, pgs, etc, note many better scattered throughout are mainly 1920-30s issues w/ good catalog, gen F-VF, uncounted but probably \$2500 face + other catalog values	EST	1,500-2,000	L (2)
Sheets				
497	(27) uncut press sheets in (17) original USPS mailing tubes: Legends of the West (2), Marilyn Monroe, Civil War, Comics, Pacific '97 (3), Alfred Hitchcock (5), American Art (8), Space S/S (3), Hawaii Missionaries & Star Wars (2); couple still sealed so we assume one uncut sheet in these; gen VF w/ some obvious bending possible due to storage; FV \$872.74, Brookman CV \$4,612	FACE	870.00	OVERSIZE
498	(37) uncut press sheets, rolled in (5) tubes, incl Mars \$3 S/S, 2000 Space high values, Trans-Miss, Art, Aircraft, Cinco de Mayo, Ballet, Movie Monsters, more; only minor dup, inventory incl, some bending or damage from storage, all still good for postage or making gutter multiples	FACE	1,020.00	HWC-TUBE (5)
Souvenir Sheets				
499	Group of S/S incl Bicentennial #1686-9 (62) & Ameripex/Presidents #2216-19 (49), most w/ env, face over \$660, gen VF appears all NH	EST	250-300	B
U.S. / Foreign				
500	Ctn accum (1000s) */O incl FDC, cvrs incl thirteen Star Flag cancels from the 1930s, juvenile collections, various topicals w/ S/S, coinage incl Presidents, States, Diana, William, packets etc, much purchased from well known mail order dealers, mixed cond faults to F-VF H/NH	EST	100-125	L
501	Accum */O (100s) 19/20th Cent, stamps, covers, PPCs, FDCs, US FD programs, incl group of (38) carte de visite (few w/ revenues), WW collection in battered 1893 brown Intl album, US collection used 1968-2000s, CTC FDCs (75) for 1950s-1990s, Unused US & WW on stkpgs, env w/ NG postage, little WW on 102 cards, most sound gen F & better	EST	125-150	L
502	Accum */O (100s) 19/20th Cent in albums, glassines, mostly US, incl stamps, FDCs, few covers, commem panels, year sets 1987//91, some Canada, UN & few other countries, (19) UN/FAO coins, cond mixed faults to sound Avg to VF gen F	EST	125-150	L
503	Two ctn accum (1000s) */O in an album, stkbk & envelopes incl a rather basic US collection to abt 1970, 100s of FDC, UN w/ Flag sheets & FDC 1980-89, plus mainly used sorted foreign 1930s to 1950s, mixed cond gen F-VF H/NH	EST	125-175	L (2)
504	Few (1000) 19/20th Cent */O in (5) remainder albums plus loose mainly WW along w/ odds & ends, incl many show labels, sm book few (100) US stamps, designer autographs & misc other, varied cond gen F-VF	EST	125-200	L (2)
505	International Collectors Society Disney extravaganza, plus some US face value postage, incl (3) black boxes w/ (100s) WW Disney miniature sheets & S/S still in plastic packs, plus extras; several full panes incl Elvis, Marilyn, Dinosaurs, Legends of the West (2), Insects, Peanuts, 29¢ Moon Landing, plus some 8¢ era scrap & blocks; gen VF	EST	150-200	L
506	Couple (100) US & Canada in small glassines; US */O 1890s-1930s but also #114 used & 210 (7) used, several unused Fourth Bureau, 2¢ Reds etc; (Canada is all mint), a few older but mostly 1940s-60s H/NH; faults possible, dup gen light; F+	EST	150-200	B
507	Accum (100s) */O incl about \$250 face mainly sheets & PBK incl #1295 also Cook is unused 1970s accum some GB, UN & various cacheted FDC & more gen F-VF NH	EST	150-200	B
508	Accum */O (1000s) 19/20th Cent, hinged/ mounted in albums, loose pages, stkpgs, glassines, some US FDCs & stationery incl Unused year sets, sheets, PBKs & scrap in glassines, plus collection in Liberty album w/ #1295 NH, RW25 NH & more, WW incl many starter collections, */O sorted in env by country, cond varies, most sound, gen F to F-VF	EST	175-225	L
509	Three ctn accum (1000s) */O & cvrs in albums, glassines, files etc, incl over \$75 face mainly 3¢ to 4¢ sheets also many PBKs & others, some better w/ sgls #237, 730 & Blk/4 for 367, 370, 398, Q3 & used 227-28, 310-11, 327, 572-73 plus cvrs & FDC incl 19th Cent foreign incl a Butterfly topical collection, old Scott 19th Cent Intl & various odds & ends, mixed cond faults to F-VF H/NH	EST	200-300	L (3)

LOT	U.S. ACCUMULATIONS & BULK LOTS	VALUE	
510	Accum */O (1000s) 19/20th Cent in albums, loose album pages, approval cards, glassines, US incl collections of sgls & PBKs w/ much face, WWV incl wide variety of countries on album pages, some topical & better on approval cards, few year sets, little FDCs, cond varies, most sound, gen F-VF	EST	300-350 L
511	(100s) Used in a large stkbk w/ some dup, US incl some classics, Columbians to 15¢, Trans-Miss to 10¢, #323-327, Wash-Frank & BOB incl nice showing of Postage Dues, Canada incl #17, some large Queens w/ many other issues, cat breakdown is US \$3000 & Canada \$2000, well worth a look	CV	5,000.00 A

U.S. COLLECTIONS & LARGE LOTS

Back of the Book

512	AIRMAILS Accum */O group of (67) to 1950s on stkpqs, incl Used C1-C6, C18, Unused incl C1 NH, C2, C4 NH (2), C5 (2), C6 (2), C18 NH (2), cond mixed most sound gen F-VF	EST WP	150-175 LE
513	CONSULAR FEE 1906-52 several (100) IDed in glassines, mostly in lg quantities, various cancels incl: RK5, RK16, RK18, RK19, RK24 (well over (100)), RK25 (4, \$140/ea), RK30, RK34, RK36 & RK36a, gen F, very high cat value, please inspect, becoming quite popular	EST	750-1,000 SE
514	LOCALS & CARRIERS, extensive grouping */O (100s) mainly reference collection of fantasy, reprints & counterfeits, incl (5) covers that appear genuine, also couple Sanitary Fair reprints, on dealer & stkpqs, cards, glassines, most w/ notation of producer, reference to literature etc, hard to dup, many of these retail for more than genuine items, cond mixed as usual for these, but better than normally seen, gen F-VF review suggested!!	EST	300-500 L
515	MATCH & MEDICINE (70) total items in a binder w/ many better items throughout, most over \$50 incl, RO2b, RO8d, RO38b, RS70b & RS106b just to name a few, most w/ typical M&M faults, mixed cond, great lot for collector or dealer, total CV over \$6300.	EST WP	1,250-1,500 HWC-B
516	POSTAGE DUES Unused collection of over (50) diff 1879 to 1985 in mounts on Scott pages incl J3, J16, J22-23, J25, J31, J38-40, J55-56, J61-65, J67, J69-73, 77a, J78, J79-87 & others, gen F-VF NH	EST WP	400-500 LE
517	Collection */O abt (200) diff 20th Cent mounted/hinged in Mystic album, incl used RG8-9, Puerto Rico RE33//50, Unused PN3-18, R598, R679-83 w/ tabs, RD80-81, RD326, many RE, RG1-7, RG58//61, RG108-116, RW39 NH (2), RW45 PBK NH, incl */O dated reds & greens, cond mixed most sound, gen F-VF	EST	175-225 A
518	Accum */O (100s) 19/20th Cent, wide range of BOB items, incl C, CVP, E, F, J, O, PR, Q, QE, JQ, R, RJA, RS, RW, state hunt/fish some on license, Canal Zone, Hawaii, Philippines, Ryukyuu & UN #38 S/S NH (3), incl TDB12a (8) test/dummy bklt, R733-4 PBKs, CVP31-32, RS311A provisional, QE1-3 PBK, group of abt (100) revenues on checks, cond mixed as usual for group like this, gen F-VF	EST	250-350 L
519	Accum */O (100s) 19/20th Cent most diff, incl few early US, E, cut sqs, R, RB, RC, RD, RE, RO, RS, RW, Canal Zone, Hawaii, plus Pan Am Expo labels, many dated greens, cond mixed most sound, gen F-VF	EST	300-400 A
520	Dealer stock */O (100s) 19/20th Cent on dealer pages w/ cat# in (3) binders, incl one binder of Official Seals (OX & LOX), second w/ R, RB, RD, RE, REA, RF, RH, RI, RJA, RL, RVB, RW, RX, incl Unused RF11 pair, RF24a pair imperf V, RF25 NH Blk/4, RVB1-2, Used incl RH# on package, RL6, RX21-2, cond varies, usual revenue small faults to most sound, gen F-VF	EST	300-400 B
521	Dealer stock */O over (110) little dup 19/20th Cent on 102 cards & dealer sheets, incl C, E, J, JQ, O, Q, QI, locals, revs, fed & state ducks, Possessions, incl Used C1 Blk/6, J28, J60, R41c, Confed 9, Unused incl C2 NH, E3 RP, E7 NH (2), J35, J46 NH, J52 NH, J55 NH, K17, O88, PR5, RW4 NH, cond mixed, scattered faults & Avg to most F-VF to VF	EST	500-600 B
522	Unused collection (100s) in mounts 19/20th Cent to the 1990s on Scott pages (No dues or Revenues) incl C1-6, C18, E6-7, E11-13, Q1-7, Q9, Q11, K1, K18, O17, O74, O88, O119, PR3, PR114-122, PR125, PS8, PS11-15 & others, cond varies but gen F-VF NH	EST WP	500-600 LE

Booklets & Panes

523	Group of (8) bklt & (9) panes, 1916-1932, incl complete bklt BK69, BK75, BK84, bklt panes 462a//634d & C10a, plus (EFO) BK109 fold over /mis-cut w/ plate #s, gen F-VF	EST	75-100 B
524	Group of (97) complete bklt (45) diff, 1926-91, #634d to 2566b, BK81//BK190, BKC21-23 & QI2, quantities to (5), face over \$295, in glassines or 104 cards, gen F-VF	EST	150-175 B
525	Collection unused over (200) mounted on pages, bklt panes w/ partial plate numbers #405b//1280a, some dup pl#, cond mixed Avg to VF H/NH	EST	175-225 LE
526	Accum of bklt, over (100) 1920s-1990s, some dup most in quantities of 1-3 each, sorted in glassines w/ cat#, wide variety incl airs, face over \$1090, most sound gen F-VF	EST	400-500 L
527	Dealer stock */O (100s) 1908-1980s, bklt & panes in (3) binders, incl airs, potato tax, official seals, xmas seals, incl Unused #319 & 319F w/ many shades (two IDed as 319h), 332a (2), 332a NH, 405b NH (3), 425e w/ pl# NH, 501b NH, 502b NH (2), 502b (3), 502b w/ pl# (8) & (1) NH, 720b NH (4), complete bklt incl BK57, airs & few Canal Zone, (owners CV \$5000), cond varies, Fine to XF, gen F-VF H/NH	EST	500-600 B

LOT	U.S. COLLECTIONS & LARGE LOTS	VALUE	
528	Bklets & panes unused 1930s-2014, complete bklets, bklet panes, some coil strips & sheets, minor dup, on stkpgs in binder most w/ cat#, incl Prexy, express mail bklets, Old Glory (4), Lewis & Clark (5), subs (4) & other hard to find recent issues most 29¢ & above, plus state flag coil strips, (owners CV \$3600, face over \$1230) gen F-VF to most VF NH	EST	600-750 A
529	Collection unused (100s) bklets & panes 1954-2015 mounted in (2) Minkus All American albums, 1¢ to forever, incl Looney Tunes imperfs (no #3138), express mail, submarines, most vending & ATMs, incl many hard to find recent bklets, face over \$2700, gen F-VF	EST	1,200-1,500 B
Federal Duck Stamps			
530	Accum unused 1936 to 2006 sgls, PBKs on stkpgs & dealer pages, incl RW2//RW36 sgls appear nice but thins, SE, NG & RW39 NH (2), PBKs incl RW42, RW44, RW45, plus RW72A & RW73A (strips/3) from press sheets, cond mixed, faults to sound VF to F-VF	CV WP	725.00 LE
531	Unused group of (6) comprises RW8 (2) both LH & RW24, 26, 36 & 37 all NH, gen F-VF or better H/NH	CV	525.00 SE
532	Dealer stock unused over (100) RW7//RW70 on 102 cards, most LH to RW33 then most NH, mainly VF	EST	350-450 B
533	(23) Diff RW12, RW13, RW15, RW17, RW19, RW21-RW24 & RW26-RW39 in dealer pgs, gen VF NH	CV WP	1,912.00 SE
534	Unused collection of (23) diff 1940 to 1971 on sales pages incl RW8-9 H & RW7 NH, 10-12, 14-15, 17, 29, 21, 23-26, 29, 32-38, gen F-VF H/NH	CV	2,125.00 SE
535	(28) Diff PBKs RW38-RW44, RW46-RW54, RW58, RW60, RW61, RW64 & RW66-RW73, face \$1132, gen VF NH & Fresh!	CV	2,652.00 SE
536	Unused collection in mounts on Scott National pages w/ issues 1939 to 2008 comprises RW6-7, RW10-20, RW22-75 & RW65A-RW75A, gen F-VF or better NH	CV WP	4,020.00 LE
Duck Stamps Mixed Groups			
537	Large stock on dealer cards on plastic pages in binder, incl Federal & State Ducks; Feds range from RW1 (1 NH & 2 H) up to RW79 incl self-adhesives; dup to (x10) incl no gum, H, LH & NH as noted, few faults; retail for unused singles marked as \$10,797 (not counting the (42) self-adhesive panes); PBKs from RW41//74 marked retail \$3339; (38) used mostly pre-1980; also (74) State Ducks w/ minimal dup, incl MO #1-11, NH 3, OR 2, SC 5; plus RVB2; gen F-VF w/ most VF H/NH	EST	3,000-4,000 HWC-A
Plate Blocks			
538	Collection PBKs unused (100s) 1930s-1984 mounted in (4) Scott Natl albums, commems & few airs, starts w/ Blks/4 #627 to Parks then PBKs to 1984, incl #740-9 (no 3¢), C25-31, appears all NH, gen F-VF	EST	125-175 L
539	Collection unused (675) commem PBKs, 1930-1978, nice clean collection mounted in (2) Scott Natl albums, incl #690//1769 w/ few airs, some matched sets of (4), gen VF appears all NH	EST	150-200 L
540	Small group **/* #576//833, C7//CE2 in glassines, dealer pages, stkpgs, incl #576-7, 631, 654 NH, 704-14 w/ dup, 833 NH, C7 NH, C8 NH (2), C10 NH, plus Blk #928 w/ engravers autographs in margin, gen F-VF to VF LH/NH	EST	150-175 LE
541	Collection unused airmail PBKs 1926-1989 mounted in Minkus album, incl NH C7-9, C10, C11, C12, C16, C20-2, C25-31 & few special delivery, few F-VF to most VF appears all NH	EST	175-225 A
542	Group of (35) unused better PBKs, incl #300 NH, 552 (3), 553 NH, 636 NH, 638-42 NH w/ dup, 680 NH (2), 694-6 NH, C10, QE2, plus 301 plate str/3 NH, 620 Blk/6 w/ pl#, cond varies F to VF-XF, gen F-VF	EST WP	200-250 SE
543	Selection PBKs & large blocks 1920s-30s, incl National Parks PBKs perf & imperf versions; #754-55; large blocks cheaper 2¢ Fourth Bureau, #631 Blk (48) w/ horiz gutter, CE1-2 PBKs, #730-31, more; gen F-VF+ appears majority are NH	EST	200-250 LE
544	Collection unused many (100s) to 1991 PBKs & Blks mounted in (3) nice clean Scott Natl albums, incl mostly Blks to 1930s, PBKs incl #610 NH, 628 NH, Blks incl 367//372, 548-50, 611 NH, 614-15, 616 NH, 619 NH, 620-1 NH, 646-8, 649-50, many 2¢ reds, C18 Blk (1 H, 3 NH), high total face value, gen F-VF to VF	EST	300-350 L
545	Collection unused PBKs (100s) 1937 to 1997 mounted in (3) Harris Liberty PBK albums, commems, regs, airs, incl some dollar face items, express & priority mail, later sheets, (face over \$1100) gen F-VF to VF mainly NH	EST	400-500 L
546	Collection unused (100s) 1951-1985 PBKs & strips mounted in (6) Minkus albums w/ covers, commems & regs, incl #1030//1052, 1295, most sound, gen F-VF to VF appears all NH	FACE	450.00 L
547	Collection unused PBK (100s) 1922-1950 mounted in (2) Minkus albums, incl unused NH #537, 548, 548-9, 571, 610-12 (612 VLH), 614-16, 617-19 (619 LH), 628, 629, 632-42, 643-51, 654-5, 680-3, 692-701, 740-9, 756-65, 803-34, 859-93, 909-21, 294 margin Blk/12 w/ pl#, plus 616 H, nice clean collection, most VF w/ some better	EST	750-1,000 B
548	Collection unused PBKs, commems & regs 1925 to 1950s & airs 1926-2009, plus few BOB, mounted on pages, incl NH #618-19, 627, 654, 2¢ reds, 700, 715, C7-9, C12, C20-22 (2), C24 (2), E14-23, gen F-VF to VF most NH	CV	2,600.00 A

LOT	U.S. COLLECTIONS & LARGE LOTS	VALUE	
549	Harris PBK album 1901-45 w/ regulars, commems & airs, many NH; well filled incl 1¢ & 2¢ Pan-American, #325, 372-73, 612, 614-16, 617-19, 647-48, most 2¢ Reds, Kans-Nebr complete, 4th Bureau, Parks, Prexies complete, Baseball, Famous Americans, C7-12, C18, C24, Q1; gen F+ H/ NH, current CV by owner	APX CV	25,400.00 HWC-L
Precancels			
550	Accum used many (100s) w/ dup 1902-1960s, precancels sorted by town & Scott # in (2) stkbks, all regular issues, some coils, Wash/Frank, cond mixed most sound gen Fine	EST	150-200 B
Proofs, Essays & Specimens			
551	Group of (9) Specimens incl #765-B NG, 189S-D NG, 189S-D LH, 190S-D NG, 190S-D LH, 211S-L NG, 211S-D LH, 309S-E NG, 310S-E NG, cond mixed Avg-F to VF-XF	CV WP	995.00 SE
Revenues			
552	Group of (44) diff 1st & 2nd issue revenues on stk page incl R8c, R28c, R41c, R65d, R73c, R86c, R87c, sev h/s cancels, cond mixed usual revenue faults, Avg, few cut/punch cancels to sound & VF	EST WP	100-125 LE
553	BANK CHECKS/REVENUE STAMPED PAPER 1863-1900 (145) checks, mostly franked w/ 2¢ 1st-3rd issues on rev stamped paper, many w/ engraved designs, clean & useful, F-VF	EST	150-200 LE
554	Accum */O (100s) 19/20th Cent mostly 1st to 3rd issues to \$10 value, w/ some to 1940s, sorted in stkbk, sgls, pairs, many nice cancels, imperf, part perf & perf, in storage for decades, cond mixed, faults to sound, Avg to VF gen F	EST	175-225 A
555	Dealer stock used group of (30) 2nd & 3rd issue revenues, sgls & pairs, on dealer pages in binder, incl #R105, R106 cut cancel, R110, R114 (3), R116 (2), R124, R127, R145 (2), cond mixed few thins to mainly sound, Avg to XF, gen F+	EST	200-250 SE
556	TAXPAIDS Accum used many (100s) 1870s, large taxpaid stamps incl distillery warehouse, wholesale liquor dealers, tobacco stamps, cigars for exportation, brewers permit, rectified spirits, most unused remainders but some w/ signatures/ handstamp signatures of tax collector, gauger etc, many diff series/ year/ quantity/ weight/ & papers, all w/ usual multiple triangular punch cancels, cond mixed, usual faults, tears, stains, varnished, gen F-VF	EST	250-300 L (2)
Seals & Labels			
557	CHRISTMAS (1000s) mostly Christmas seals in sheets, part sheets & loose, worth a look	EST	75-100 L
558	CHRISTMAS SEALS Accum abt (16,000+) mainly 1910s-70s in sheets, Blks, sgls & sheetlets w/ some Norway from 1908 & few other WW plus some wildlife & misc other w/ dup in folders, files, boxes etc, gen VF	EST	100-150 L
559	SHOW LABELS Abt (10,000+) labels US & WW much diff w/ dup mainly 1930s-80s in sheets, sheetlets, Blks, S/S, sgls, clubs, shows, exhibitions, conventions & more plus show awards, ribbons, cards along w/ some ceremony programs, souvenirs & misc related items, varied cond & no order, gen VF much interesting!	EST	500-800 L (5)
560	SHOW LABELS Accum/collection abt (4000+) mainly 1930s-80s w/much 1930s-40s & few earlier, most stamp events & related incl clubs, shows, societies, exhibitions, APS, banquets & many others plus some non-stamp fairs, festivals, conventions, days & more w/ some WW in sheets, sheetlets, S/S, sets/sgls & more in (13) albums plus pages, files etc, gen VF	EST WP	500-700 L (3)
561	SHOW LABELS Collection/accum (8,000) to (10,000) considerably diff w/ dup mainly 1930s-80s w/ much 1930s-40s NY, IL, MI, CA, PA, OH & much more nationwide in sheetlets, S/S, Blks, sets, sgls etc, wide range clubs, shows, exhibitions, societies, conventions, associations & others w/ some related items, all neatly arranged in glassines, mainly VF & fresh! (see add. web photo)	EST P	600-1,000 L (3)
562	Few (1000) mostly US incl Christmas, Easter etc, good mix, some early gen F	EST	100-200 L
U.S. / Foreign			
563	Dual collections (1000s) */O to the 1980s in Scott album w/ US used #230-37, 573, 663, C3, Q11-12, RW3, RW7, RW8-11, RW13 & Russia w/ C37-39 & unused 265-68, 431-34, 647-58, 757-62, 817-23, 1227-29, 1666-72, 1680-87, C6-11, E1-2 & others, mixed cond faults to F or better H	EST	200-300 L
564	Estate balance w/ USPS year sets (1980s-90s) & other products such as show cards, 1989 Expo souvenirs, large postal stationery; cigar box of Top Value shopping stamps, Delaware senior discount taxi coupon bklt, small stkbk of Christmas & other Seals (US & foreign); pane of labels of (50) state capitols; binder w/ WW stamps on manila pages; more	EST	250-350 L
19th Century			
565	Group of (14) diff used classics, on stk page, incl #25, 69, 71, 113, 116, 117, cond mixed, faults to sound, Avg to VF	EST WP	125-150 LE
20th Century			
566	BICENTENNIAL SETS Abt (95) unused sets, unchecked for errors, VF NH	FACE	408.00 B
567	COIL STRIP Collection of mostly plate strips of (3 or 5), many diff plate #s, incl some pre-cancel varieties, etc, decent face value, all VF NH	EST	150-200 B

LOT	U.S. COLLECTIONS & LARGE LOTS	EST	VALUE	
568	PLATE # SGLS Collection 1938-68 used on pgs in (5) lg 3-ring binders, many diff plate #s & positions, mostly F-VF, an interesting study	EST	200-300	L
569	Dealer stock */O (100s) 1910s-1920s on dealer pages w/ cat# in binder, incl */O Wash/Frank & coils, commems, Unused incl #443, 489 pair (2), 489 LP NH, 513 Blk w/ pl#, 528 NH (2), 542 NH, 548-50 NH, 648 Blk NH, 667 NH (3), Used 477, cond gen F-VF H/NH	EST	175-225	B
570	Accum */O many (100s) Farleys & Parks issues, sgls, sets, PBKs, S/S, line or gutter pairs & Blks, cross gutter Blks, imperf & perf, mainly unused, most NH, sorted on stkpgs, (owners CV over \$4300), cond varies gen F-VF to VF	EST	500-600	LE
Collections				
571	(3) Vol White Ace album, abt (1500) used commems 1920s to early 1990s (like new pages 1893-1996), gen F-VF, get nice W/A pages now that they're out of business	EST	80-100	B
572	Collection remainder unused (100s) 1900s-40s, hinged on quad pages in album, sgls, Blks, S/S, sgls incl 548-50, 551-71, 614-21, 730-1, 735, 750-1, C4, Blks incl 581-91, 2¢ reds, 658-679 Kans-Nebr, 704-15, 740-9, 756-65, 859-93, C24, C25-31, cond mixed, most sound, Avg to VF, gen F-VF H/NH	EST	150-175	A
573	Grossman US Album, used 1893-1964 commems, incl Columbian to 10¢, #290, Pan-American complete, 326-27, 371, 373, Panama-Pacific complete, sev Kans-Nebr, 2¢ Reds, more; gen F+ w/ some faults possible, owners old CV \$820	EST	150-200	B
574	Collection remainder */O (100s) 1851-1969 mounted/hinged in Scott Natl album, Used incl #133 (toned), possible 125 (needs Cert), 259, 260, 275, 460 SE, 477-8, Unused incl 246, 285-7, 290 NG, 297, 367-8, 370-73, Wash/Frank w/ coils & pairs, 433-7, 516, 518, 548-50, 664-6, 701, 833, 834, plus a convincing #295a invert fake, cond mixed, faults to sound, Avg to VF, gen F-VF H	EST	200-250	A
575	Collection remainder */O (100s) 1851-1930s, mounted on Minkus pages, commems, regs, air, S/D, dues, parcel, recent officials, incl Used #14, 77, 218, 259, 260, 275, 276, 291, 299, 310-312, 341-2, 374-82, 397-404, 460, 462-78, 479, 579, C1-12, E1, E2, E7, J7, J27, Q6-12, Unused incl 248 NH, 269-70, 274, 281, 283, 297-8, 338-9, 578 NH, 591 NH, 699-701, C10a, E3 DG, F1, plus */O Kans-Nebr & many Wash/Frank w/ coils & pairs, cond mixed, faults to sound, Avg to VF, gen F-VF	EST	225-275	LE
576	Collection */O (1000s) 1851-2015 hinged in (2) Minkus All American albums, one is all regular issues, w/ few usual classics, Bknts, Bureaus, Wash/Frank, used to 1920s then mainly unused, second album is BOB w/ C, E, J, JQ, QE, QI, K, O, RW, incl Used #C1-6, C18, E1-3, J1-3, K1-2, Q1-12, RW1-49, Unused incl E4 NG, E5-11, J1-5, RW50//82, JDS 9//23, plus few taxpays, fed & state revs, Farley pairs & Blks, nice clean collection, most sound, gen F-VF to VF	EST	250-300	L
577	Collection */O (100s) 19th Cent to 1960s in Lighthouse hingeless album w/ cover, incl Unused #325, 327, 570-72 NH, 573 RC, 630 thin, 696-700 NH, 701, Kans-Nebr sets, 730-1, 735, 750-1, 803-34 NH, 1053 NH, C1-6, C18, incl Used 115, 116, 117, 231-240, 290, 291, 295-9, 311, 397-400A, 479, also few early, Bknts, Bureaus, few dues, parcel, cond mixed, early faults to later most sound, many nicely centered gen VF	EST	250-300	A
578	Unused collection (100s) in a Minkus All American album to the 1970s w/ #224, 226, 230-34, 236-37, 253-54, 273, 285-86, 289, 299, 338, 399, Q4-9, Q11 also a red binder w/ airmails incl C1-6, C13, C18 etc, mixed cond faults incl thins, SE etc to F-VF H/NH airs appear F-VF H/NH	EST WP	250-350	B
579	Two Collections */O (1000s) one 19th Cent to 1990, sgls mounted/H in Minkus All American album, incl commems, regs, airs, S/D, dues, second collection unused PBKs, zip & ME Blks 1964-1981 mounted/H in Harris Liberty album w/ commems, regs, airs, cond mixed, some mis IDed, PBKs missing margins, faults & Avg to sound & F-VF	EST	275-325	L
580	Collection unused (1000s) 1901-80s mounted in (2) Harris Liberty PBK albums w/ sgls, Blks, PBKs, incl sgls #294-9, 323-30, 397-9, 400 NH, 572, 832-3, 1053, Blks incl 632//642, 692-701 NH, 704-15, 740-9, 803-29, 1030//1050, plus collectors dups, sheets, S/S, sgls on stkpgs & env, considerable total face value, cond mixed, most sound, gen F-VF	EST	300-400	L
581	Collection */O (1000s) 1893-2015 all commems, hinged in (3) Minkus All American albums, sgls, Blks, bknts & panes, S/S, sheets, incl Used # 230-7, 294-9, 323-30, 397-404, Unused incl 290, 617-21, 730-1, 735, 750-1, Parks & Farleys, 3138 & 3535 imperf Looney Tunes, space S/S, virt complete unused 1940-2015, large total face value, most sound, early Avg to F-VF to later VF	EST	350-400	L
582	Collection */O (1000s) most 20th Cent to 2010 mounted/hinged in (3) Liberty albums, commems, regs, air, some BOB, most unused after 1960, sgls, Blks, sheets, bknt panes, few PBKs, incl Looney Tunes imperfs #3205, 3307, 3392, 3535, Columbian S/S, space S/S 3409-13, express mail & other high face items, few scattered prior to 1930, high total face, cond gen F-VF to VF	EST	400-500	L
583	Collection */O (1000s) 1850s-1990s, hinged/ mounted in (3) Scott Natl albums incl airs, S/D, dues, parcels, mainly used to 1900s, mainly unused after 1920s, incl Used #36 (fault), 69, 76, 77, 78, 112-114, 138, 160, 162, 163, 165, 190, 285-90, 294-9, 400A-404, 478-9, incl Unused 551//569, 571, 658-679 Kans-Nebr, 692-701, 756-65 Blks, 803-34, 839-51 pairs/LPs, cond mixed, scattered early faults to most sound, few mis IDed, early Avg to later VF, many better than VF, nice clean well centered collection	EST	400-500	L

LOT	U.S. COLLECTIONS & LARGE LOTS	VALUE	
584	Collection used (1000s) 1902-1986, mounted in Scott Natl album, sgls & sets, coils & pairs, incl #310, 311, 323-30, 331-42, 374-82, 386, 391, 392, 393, 396, 397-404, 412-13, 412 pair, 414-22, 424-40, 442-4, 446, 477, 479-80, 524, 547, 551-73, 578, 579, 658-68 Kans, 670//79 Nebr, plus high cat items 315, 388, 491 in need of Certs, cond varies, some questionable or mis IDed, most sound, gen F-VF to VF, close review suggested	EST 400-500	A
585	Collection 1851-1940 mostly on pgs, 19th Cent mostly used, others mixed, some earlier FDCs etc, better used incl #63, 68, 69, 71, 75, 78, 115, 117, Columbians cplt to 50¢, Omaha to 10¢, 294-99 (8¢, 10¢ OG, 10¢ NH), 300-11 etc, airmails mostly NH incl C13 (nicely cancelled, tiny thin) & C18	EST 400-500	B
586	Collection */O (1000s) 19th Cent to 1997, scattered early used to 1930s then unused, sgls, Blks, bklt panes, sheets, S/S, mounted in (3) Harris albums, stkpgs, env, much 29¢ & 32¢ (face over \$1350) plus overlapping used, some mail order items (Diana, Elvis) & little Marshall Is, cond mixed most sound, gen F-VF	EST 500-600	L
587	Scott National album to 1994, scattered issues to 1920 mostly used, 1920s */O, fairly complete unused 1930s on; plenty of CV and FV but expect some faults in earlies, HR, no dup, gen F+ H/NH	EST 500-600	L
588	Collection to 1963 few (100) in attractive Scott hingeless album, unused incl #205, 230-38, 285-86, 288, 290, C3, used incl 151-55, 208, 287, 289 etc, mixed cond, most appear F-VF owner CV \$5,000	EST WP 600-750	A
589	Attractive collection 1847-1950 on Scott pgs better used incl #1 (faulty), 15, 63, 69, 70, 71 (2), 72, small group of Grills incl 10¢, 112-15 (6¢ appears unused), Bknts to 15¢, 230-40 (couple unused), 242 (OG), Trans-Miss to 50¢ (4¢, 5¢ & 50¢ unused), excellent Wash-Franks etc, unused OG incl 294-99, 834, C1-6, C18, also incl good 1st-3rd issues, RW1-3, Revenues, gen F, expect usual sm flaws/faults	EST 600-800	LE
590	Collection unused (1000s) 1958-1993 mounted on Minkus pages in (6) binders, mainly sgls, some PBKs, transport coils, bklt panes, plus Palau 1983-85 (face \$64 not counted), commems, regs, incl express mail & other dollar values, gen sound F-VF to VF appears all NH	FACE 640.00	L
591	Dealer stock */O abt (75) little dup, 19th Cent to 1950s, in binder on dealer pages w/ cat#, Used incl #71, 547, Unused 235, Unused NH 280, 294-5, 314, 320, 324 pair w/ pl#, 484 Blk, 515, 559 Blk, 569 Blk, 571, 584 Blk, 586-9, 591, 588 Blk, 833 Blk, 834, 1053 (2), RW4, cond mixed F-VF to XF gen VF most NH	CV 3,253.50	B
592	Dealer stock */O (1000s) 1910s-1930s, sorted by cat# on manila pages in large stkbk, incl commems & regs, many Wash/Frank w/ coils, some vend coils, precancels, few questionable IDed, many thousands in cat value, cond mixed, most sound, few Avg to gen F-VF to VF H/NH	EST 750-1,000	A
593	Unused #219//26, 238-40, 285-90, 294-99, 328-30, 397-400, 730//751, 803-34 (2) sets, C4-C6, C18, Q1-Q9 & few more plus used #1 red cancel added over pen cancel, 113, 114, 116, 117, 121 & few others along w/ (2) GB used #1, except for the US #1, all items in sealed mounts in PCS portfolios & albums, the #1 was removed & has sm flaws, most VG to F-VF+ & mainly nice appearing, Sold "AS IS"	EST 750-1,250	L
594	Collection in (2) like new Lindner dual albums 1851-1967, used incl #10, 14, 17, 20, 33, 38, 63, 67, 68-69, 71, 72, 77, couple grills, 112-17, 121, Bknts to 30¢, 219-28, Columbians to 50¢ (no 30¢), Omaha complete to 50¢, all other early commems fairly complete, mostly OG or NH, 1922 onward gen mixed cond but much F-VF	EST 800-1,000	L
595	Attractive unused collection (1000s) of regular issues & commems (No BOB) neatly housed in mounts on Scott National pages in (5) slip cased specialty binders incl issues 1881 to 2010 w/ many better incl #210, 281, 285-86, 297, 307-8, 339, 370-73, 397-99, 402, 414-15, 506-517, 538-50, 551-72, 614-23, 658-65, 692-701, 803-34, 2870, 3138 & others post-1956 highly complete w/ huge total face value, gen F-VF NH	EST WP 1,000-1,500	L
596	Extensive collection used (1000s) 19th Cent, study of 3¢ green Bknts, in stkbks, stkpgs, glassines, dealer pages & cards, stamps & covers, incl #136, 136A, 147, 158, 184, 207 & varieties, incl 136A (2) both w/ Certs, 158a double papers, 158TC4 Blk/4 in black, 207 w/ Massey experimental double paper w/ 7mm punches in top layer, pre printing paper folds, paper, printing & grill varieties, proofs & trial colors, color varieties, special printings?, (100s) of fancy cancels, also abt (200) covers w/ many small town & fancy cancels & markings, adv, all over adv & more, cond mixed few Avg to XF-S jumbo, most F-VF to VF, informed review needed	EST 1,500-2,000	L
597	Wonderful collection in (7) National binders, nearly all areas well represented, better incl used #9 (strip/3), 22 (2), 25, 35 (2, 1 on piece), 63 (3), 69 (3), 70, 71 (5), 76 (3), grills to 15¢, 116 (6), 117 (3), 119, 121, Bknts to 90¢ values w/ some good dup, 219-29, Columbians to 50¢ w/ some dup, 1894-95 issues to 50¢ & \$1, Trans-Miss complete to 50¢ (*O, note 50¢ (4)), 1901 complete (*O, dup), 1902-3 complete to \$1, excellent Wash/Frank issues incl some good coils, Spec Delivery, Dues, Officials, Rev incl 1st-3rd, reds, greens, Ducks etc; unused incl 63, C1-5, gen F or better, expect some flaws/faults but overall cond is very nice	EST 2,500-3,000	HWC-L

LOT	U.S. COLLECTIONS & LARGE LOTS	EST	VALUE	
598	Collection unused (1000s) 1851-1984 mounted in Harris Liberty album, incl #9, 26, 63 DG, 68 CCR, 69 NG, 117 RP, 145 NG, 146, 148 NG, 156, 157-9 NG, 205 NG, 212, 220-27, 230-7, 239 RG, 240 NG thin, 241 faults, 242 RG, 245 glazed gum, 253, 258, 259 NH glazed gum, 267-72, 276, 281 NH, 283, 284 NH, 285-90, 293 NG, 294-9, 300-8, 323-30, few Wash/Frank, 400, 571, 572 NH, 581-91, some Kans-Nebr, 803-34, C13 LH, cond mixed, scattered thins, NG, RG, RP, early Avg to later VF gen F-VF, review suggested	EST	3,000-4,000	HWC-L

3rd Session: Saturday, July 13, 2019 – 10 am ET

U.S. COINS

Half Cents

599	1806 Small 6 Stemless F+ & 1808 VG	EST	140-180	SE
600	1828 13 Stars C3 XF & 1835 C1 VF both nice evenly-colored no-problem coins.	EST	145-180	SE
601	(2) 1851 both XF+ or better. Surfaces appear unoriginal (possibly cleaned) but still acceptable.	EST	100-125	SE

Large Cents

602	1796 Liberty Cap S-89 AG. 85% of the obv shows clearly, and about 25% of the rev shows. A nice even brown with no problems other than honest wear. Inspect!	EST	230-270	SE
603	1804 S-266 PCGS G Details Damage. Details probably closer to VG with the damage being confined to a few scattered rev marks. Nice even brown color, and overall, a very desirable coin given the scarcity of this issue.	EST P	1,000-1,200	HWC-SE
604	1838 N2 (double center dot on rev) AU. Nice even brown.	EST P	125-150	SE
605	(6) incl 1817 XF chocolate-brown w/ a small spot of corrosion on rev, 1818 N10 XF+ cleaned still ok, 1834 VF, 1838 VF, 1843 XF, & 1852 XF. Some problems here and there but basically a sound lot. Worth inspection.	EST	200-250	SE
606	(32) Diff 1826 // 1957 in Whit folder 9002. All mid-grade coins most cleaned to an orange color. The 1857 is a Small Date.	EST	200-250	SE

Indian Cents

607	Bashlow Restrike Hub Impressions of the 1861 Confederate Cent. On 32mm silver planchets, these impressions were transferred from the original hubs of the Confederate Cent. This lot comes with supporting documentation from Heritage Inc. attesting to the value of this item well in excess of \$1,000. The eccentric genius Robert Bashlow was known for obtaining cancelled dies of odd and unusual items. In 1961, upon acquiring the original confederate cent dies of 1861, he reproduced the 1861 Confederate Cent for the 100th anniversary of its coinage. Known as "Bashlow Restrikes", they still appear from time to time complete with the defacings that were present on the dies at the time Bashlow took possession of them. They sell for perhaps \$20 to \$40 each. But the hub impressions are quite rare. (Bashlow perished in a hotel fire in Spain on July 12th, 1979. He was only 40 at the time of his death.)	EST P	850-1,200	HWC-LE
608	1866 XF even reddish-brown.	EST	125-150	SE
609	1867 XF even brown w/ great detail.	EST	115-140	SE
610	1869 Fine. Seldom-offered date with only the 1877 & 1909-S being scarcer.	EST	135-160	SE
611	1871 XF cleaned. Burnt-orange in color still acceptable.	EST	180-230	SE
612	1872 ANACS VF20 (old holder.)	EST	220-260	SE
613	1877 VG ample detail on a wood-grain planchet. The series key.	EST P	400-450	HWC-SE
614	1886 Type 1 XF+ or nearly so. Nice even brown.	EST	100-125	SE
615	(50) Diff 1857 // 1909 incl all CN issues plus a complete run 1873 to 1909 (missing only 1877 & 1909-S.) 1908-S VF w/ an even wood-grain finish. Many are lightly cleaned but there are some notable exceptions. Inspect!	EST	400-500	B

Lincoln Cents

616	1909-S VDB ANACS VF20. Original ANACS holder. Strong VDB.	EST P	500-600	HWC-SE
617	(1,000+) in a half-dozen partial sets 1909 - 1958 no keys but sev early S-Mint noted. Earlies circ, later better to choice Unc. Also incl is an Unc set 1951 - 2006 in a Eagle Album plus many memorials in a few misc folders, etc. Worth inspection.	EST	160-200	B
618	(140) in a Complete Set 1909 // 1958 in (2) LOC albums Vols. 2 & 3. The coins from 1909 to 1939-S are all VG to XF and have been processed (cleaned) to a uniform "pink-orange" color. (Incl the 09-S VDB XF, 14-D VG, & 31-S AU.) Inspect for a better look.	EST	800-1,000	HWC-B
619	(2,500) Wheat Cents all 1909-1939. A sampling shows some good, some bad, and a lot in-between.	EST	125-150	B
620	(5,000) Wheat Cents 1940 // 1958-D avg circ.	EST	100-125	OVERSIZE

1c Groups / Collections

621	(35) Diff 1857 // 1931-S circ grades w/ many quite nice. Incl better dates s/a 1868, 1870, 1876, 1910-13 S-mint, 1931-S & more. Needs inspection.	EST	280-350	B
-----	---	-----	---------	---

Shield Nickels

622	1871 PCGS Proof 64	EST P	300-400	HWC-SE
-----	--------------------	-------	---------	--------









391



393

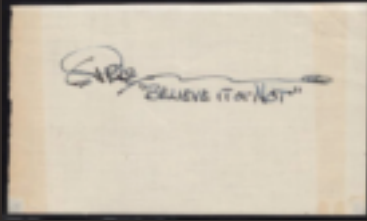

402



561



603



607



616



613



604



624



628



627



630



622







701

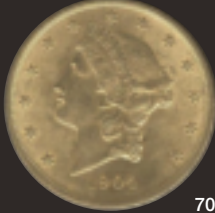

702



703



704



706



708

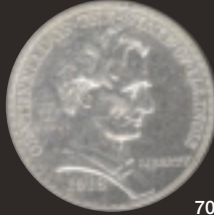

709



720



745



746



747



748



749



750



752



753

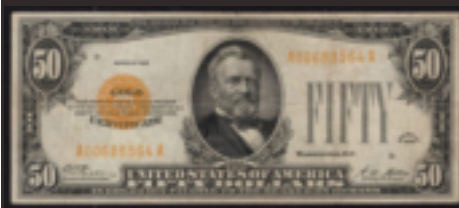

754



756



771



756b



772



784



791



786

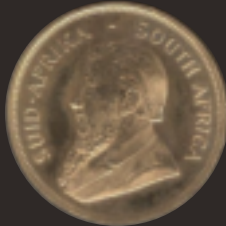

788



792



798



804



820



822



823



829



841



856



859

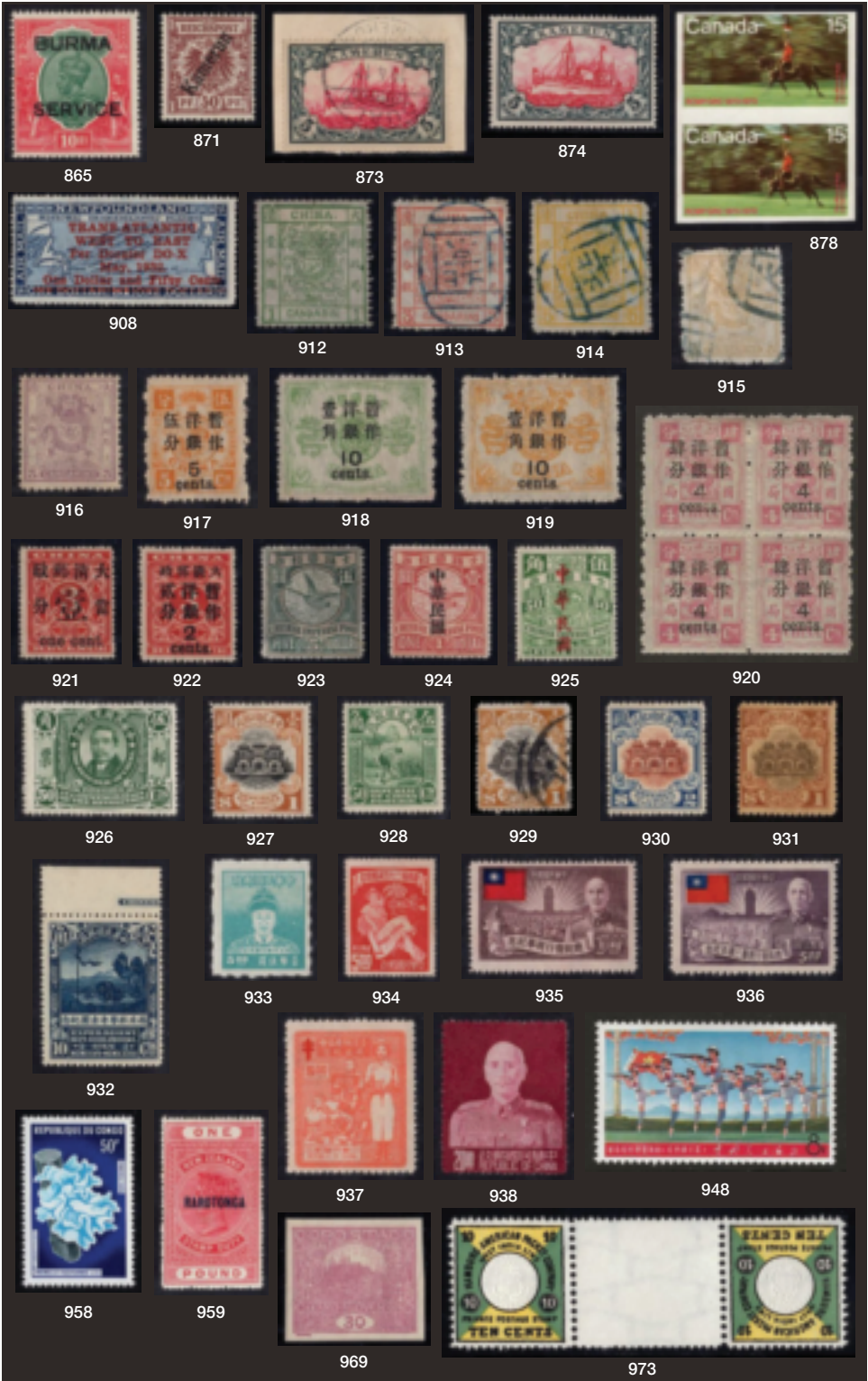











1393



1394



1395



1397



1396



1398



1407



1408



1415



1422



1423



1426



1427



1428

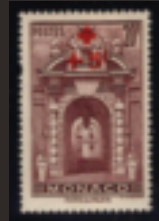

1429



1430



1431



1432



1450



1453



1464



1465



1466



1483



LOT	U.S. COINS	EST	VALUE	
623	1876 PCGS MS61 (original holder). A couple tiny corrosion spots keeping it from a higher grade. Still nice for a scarce date in this series.	EST	160-200	SE
624	1880 ICG Proof 63. Has the look of a 65 but some light obv hairlines keep it at 63.	EST P	190-230	SE
625	(9) Diff 1866 // 1883 VF to AU a few perhaps lightly cleaned but overall a high-quality grouping. Inspect!	EST	300-350	SE
626	(12) 1867 w/Rays // 1882 in 2x2s condition varies AG to F+, one polished, some w/ corrosion.	EST	100-125	LE
Liberty Nickels				
627	1885 PCGS Proof-65 (old green holder.) Nice coin and a real opportunity given the scarcity of business strikes of this date. Be sure to review!	EST P	900-1,050	HWC-SE
Buffalo Nickels				
628	1913-S Type 2 NGC MS62. The series key worth inspection.	EST P	600-700	HWC-SE
629	1915-D ANACS MS63 (old holder). 20-degree die rotation.	EST	200-240	SE
630	1915-S NGC AU55.	EST P	350-400	HWC-SE
631	1923-S NGC VF20 & 1926-S PCGS F15 both nice originals.	EST	120-145	SE
632	1926-S PCGS VF30 nice original.	EST P	160-200	SE
633	1937-D 3-Legs VF++ (perhaps XF) lovely original.	EST P	375-450	HWC-SE
634	(56) Diff 1913 // 1937-S in Whit folder avg circ incl a few scarce earlyies (13-D T2, 14-D) and better condition coins. Worth inspection.	EST	200-240	SE
5c Groups / Collections				
635	(500+) Nickels incl abt (300) Buffalo most w/ dates, (100+) Liberty, (17) Silver War, and a few Shield in the bunch. Loose avg circ. Inspect!	EST	125-150	B
Half Dimes				
636	1831 Bust AU+ lightly cleaned but still attractive w/ great detail!	EST P	160-200	SE
637	1833 AU original w/ great detail!	EST P	160-200	SE
638	1839-O No Drapery PCGS XF45. Lovely original.	EST	135-160	SE
639	1867 Seated ANACS PF64 (old holder) dark toning. Spectacular detail on highly mirrored surfaces.	EST P	500-600	HWC-SE
Bust Dimes				
640	1866-S VF light grey original. Scarce date!	EST P	290-350	SE
Barber Dimes				
641	1897-O VF+ lovely original.	EST P	220-260	SE
642	(57) Diff 1892 // 1916-S avg circ (most AG to VG) in a Whitman 9412 album. Incl a few better s/a 1894, 1896, 1897-S, 1898-S, 1899-O, 1899-S & 1901-O. Worth inspecting.	EST	135-170	LE
Mercury Dimes				
643	1921 AU Detail. Even grey with a darker rev from being stored for decades in an old Mehrgig folder. Ample detail but a careless wiping resulted in residual hairlines on the obv. Still worth inspection.	EST P	375-450	HWC-SE
644	1942 over 1 VF Detail. The coin has been cleaned but it is not too distracting, and the overdate shows boldly.	EST P	280-325	SE
Barber Quarters				
645	1892 AU58 lovely original. (1st rev hub style)	EST P	160-200	SE
646	1907-O PCGS AU58.	EST	135-160	SE
647	(40) Diff 1892 // 1916-D in a Dansco 7130 album. Wide grade range (G to AU) w/ some original and others cleaned or otherwise impaired but no outright culls and very few low-grade coins. Incl a number of semi-keys in decent condition s/a 94-O VF, 98-O F+, 99-S AU cind, 03-S F, 05 XF, plus many more.	EST	600-800	B
Standing Liberty Quarters				
648	1921 VF. Cleaned long ago but still acceptable for a scarce date. All 4 digits in the date are clear though not prominent.	EST P	300-350	HWC-SE
649	1923-S AU Detail. The coin has been brightened but old mottled grey-brown toning remains in some areas. The date, which is usually weak on this issue is very bold. A seldom-offered coin worth careful review!	EST P	900-1,200	HWC-SE
650	(4) incl 1917 T1 VF+, 1917 T2 VF+, 1919 F+ & 1924 VF+. A couple cleaned but still acceptable.	EST	135-170	SE
Washington Quarters				
651	(40) 1932 // 1960 w/ minor dup incl (2) ea of 1932 D & S (most AG/G), a nice 1954 Proof, plus others circ and unc. Bonus: a selection of other items incl a few worn Seated Halves, a bit of 90% silver, & a few other misc items. Enjoy the variety!	EST	210-250	B
652	(81) Diff 1932 // 1964-D in a virtually complete set missing only 1932 D&S. In (3) Whit folders. Avg circ.	EST	190-230	B
Bust Halves				
653	1806 Knob 6 O-105 VF. Dark grey w/ ample detail and no problems. Variety O-105 is identified by the bold doubling on the "T" of LIBERTY.	EST WP	450-550	HWC-SE
654	1819 Small 9 over 8 O-101 PCGS XF40.	EST P	300-350	SE
655	1829 XF light obv hairlines	EST	110-135	SE
Seated Halves				
656	1853 Arrows & Rays XF+ Detail but whizzed to look unc. Still ok.	EST	120-145	SE

LOT	U.S. COINS		VALUE	
657	1870-CC PCGS G4. Solid coin for a very scarce issue.	EST	1,000-1,200	HWC-SE
Barber Halves				
658	1912-D AU58 w/ lovely obv toning, great strike and detail.	EST P	325-375	HWC-SE
659	(73) Diff in a Complete Set 1892 // 1915-S in a Dansco 7150. Grades AG to F with most in the G-VG range. Earliest more worn than the later w/ a few exceptions. Needs inspection.	EST	1,200-1,500	B
Walking Liberty Halves				
660	(65) Diff in a complete set 1916 // 1947-D in 2x2s. Earliest mostly G to F, later better to perhaps XF. (16-D VG, 17-S Obv VG, 19-D VG, 21 G, 21-D perhaps AG w/ a filed edge.) Nice original pieces. Well worth inspecting.	EST	600-750	B
Franklin Halves				
661	(62) in two Partial sets 1948 // 1963-D slight dup most dates represented avg circ to a few better. (\$31 face 90%)	EST	280-325	B
Bust Dollars				
662	1801 Bolender 4 Fine. Lightly hairlined in places, more from mishandling than cleaning. The coin maintains a even grey color and seems original. An odd series of depressions goes through the eye and upper cheekbone of Liberty. It appears to be damage of some kind, but it does not significantly mar the coin's overall look. Bust Dollars are seldom offered, especially those of 1801, so the coin is well worth inspection.	EST P	1,100-1,400	HWC-SE
Seated Dollars				
663	1847 XF attractive even light grey.	EST P	350-425	HWC-SE
Trade Dollars				
664	1876-S XF+	EST P	190-230	SE
665	1877 VF nice original	EST	135-160	SE
666	1878-S VF even lt. grey. There is a very small obv rim hit at K7.	EST	110-135	SE
Morgan Dollars				
667	1882-CC NGC MS64 in GSA Box w/ laminated insert. Nice item!	EST	300-350	HWC-SE
668	1883-CC MS60 frosty w/ light peripheral toning.	EST	150-180	SE
669	1884-CC MS60+ light rose-grey toning on obv & rev.	EST	135-160	SE
670	1893 AU+ moderate to darkly-toned.	EST P	250-300	SE
671	1893-CC NGC AU58. Pure white w/ excellent high point detail for the grade. Scarce and desirable in this condition.	EST P	2,700-3,000	HWC-SE
672	(3) 1879-S, 1880-S, & 1881-S all MS63 +/- with subtle champagne toning on both sides. From an old Delaware estate.	EST	110-135	SE
673	(6) incl 1881-S MS63 white w/ a fully proof-like rev, 1882 MS60+ white, 1885 MS60 toned, 1886 XF, 1902-O MS60 lightly toned, & 1921-D MS60+ white.	EST	180-230	B
674	(3) O-Mint incl 1883-O, 1884-O & 1885-O all MS60 or better housed in a Littleton cache "New Orleans Silver Dollar Collection." Strict Unc coins lightly toned w/ bagmarks being the only flaw.	EST	80-110	SE
675	(20) 1879 // 1901-O common dates w/ minor dup well-worn to Unc.	EST	350-400	HWC-ROLL
676	(20) 1879 // 1889-O avg circ as they come.	EST	325-375	HWC-ROLL
677	(20) 1889 // 1901-O avg circ as they come.	EST	325-375	HWC-ROLL
678	(20) 1921 P, D, & S avg circ.	EST	280-350	HWC-ROLL
679	(20) 1921 P, D, & S avg circ.	EST	280-350	HWC-ROLL
Peace Dollars				
680	1922 BU Roll (20 coins) all flashy white MS60+ to MS63.	EST	375-425	HWC-ROLL
681	1928 AU original. Small rim imperfection below 2 in the date - appears to be a planchet flaw. Still a very nice coin.	EST P	200-240	SE
682	(20) 1922 // 1925 avg circ to better.	EST	280-350	HWC-ROLL
Eisenhower Dollars				
683	(15) Brown-Box Proofs incl (2) 1973-S & (2) 1974-S the rest 71-S or 72-S. All but (2) in Orig GI pack.	EST	125-150	B
684	(26) Blue Env lke \$1 1971-S // 1974-S 40% Silver a few lack an outer env. All are white and lustrous.	EST	145-170	B
\$1 Groups / Collections				
685	(49) Diff 1971 // 2001 incl Unc & Proof lke \$1 w/ silver issues, SBA \$1 & Sac \$1 housed in Eagle holders w/ binder. lke & SBA are not complete sets but nearly so. Inspect for better valuation!	EST	135-160	B
U.S. Type Coins				
686	Hawaii Dime 1883 XF naturally-toned original.	EST	110-135	SE
687	\$20 face Barber Coins 1892 // 1916 about equal mixture of Dimes, Quarters, & Halves. Most well-worn though actual grades stretch to VG.	EST	180-220	B
688	(34) w/dup highlighted by: 1807 Lg Cent G (rim bump), 1909 VDB Linc 1¢ AU, 1850 Seated 10¢ F+, 1836 Bust 25¢ VF (few scrs), 1917 T1 25¢ F, 1917 T2 25¢ VF, 1925 Lexington 50¢ AU brightened, Morgan & Peace \$1, 2003 Silver Eagle & many more of lesser value. Worth inspection.	EST	300-350	B
689	(4) Diff Certified incl 1812 Classic Head Lg Cent S-289 NGC VF Details (Scratches), 1853 Half Cent ANACS EF45, 1923-S Buff 5c NGC F15 & 1925 Stone Mountain PCGS XF45. Several originals.	EST	260-300	SE

LOT	U.S. COINS		VALUE	
690	(16) Coronet Half Cent through Peace \$1 w/ some dup wide grade range needs inspection.	EST	135-160	B
691	(20) Diff 1857 FE 1¢ to 1921 Morgan \$1 various circ grades some brightened or cleaned. Incl a few better s/a 1866 Rays Shield 5¢, 1833 Bust Dime, 1853 A&R 25¢, 1917 T1 Standing 25¢, 1932-S Wash 25¢, & 1853-O A&R Seated Half. Much of use!	EST	230-280	LE
U.S. GOLD				
\$1 Gold				
692	1854 Type II AU no problems.	EST P	350-425	HWC-SE
693	1874 Type III MS60	EST P	250-300	SE
\$2 1/2 Gold				
694	1853 Liberty XF	EST	230-260	SE
695	1878 AU w/ nice proof-like fields obv & rev. Inspect!	EST P	260-300	SE
696	1912 Indian AU	EST	220-260	SE
\$5 Gold				
697	1881 Liberty XF original.	EST	260-325	SE
698	1908 Indian AU frosty w/ excellent detail.	EST P	280-350	HWC-SE
\$10 Gold				
699	1880 Liberty XF	EST	600-700	HWC-SE
700	1897 Liberty XF	EST	600-700	HWC-SE
701	1907 Liberty AU	EST P	600-700	HWC-SE
\$20 Gold				
702	1904 Liberty MS60	EST P	1,250-1,350	HWC-SE
703	1906-S Liberty MS60	EST P	1,250-1,350	HWC-SE
704	1927 St Gaudens MS60	EST P	1,250-1,350	HWC-SE
U.S. COMMEMORATIVE COINS				
Silver Commems				
705	Alabama (1921) XF & Maryland (1934) AU	EST	160-200	SE
706	Delaware (1936) AU+. Nice coin w/ a decidedly local flavor.	EST P	135-160	SE
707	Isabella Quarter (1893) AU+ brightened.	EST	160-200	SE
708	Lafayette \$1 (1900) AU even grey lightly cleaned but only visible upon magnification. The coin has Obv 2 (repunched 2nd A in AMERICA), and Rev C, which is listed as a very rare die combo. (All Lafayette Dollars were coined on Dec 14th, 1899, the 100th anniversary of George Washington's death.)	EST P	250-300	SE
709	Lincoln-Illinois (1918) AU+	EST P	100-125	SE
710	Pan Pac Half Dollar (1915-S) VF Cleaned. Fairly extensive wear for a classic commemorative. Still ok for the right collection.	EST	160-200	SE
711	(4) Diff incl Columbian (1893), Long Island (1936), Iowa (1946), & GW Carver (1954-S) all coins AU to MS60.	EST	120-145	SE
712	(4) Diff incl Pilgrim (1920), Grant (1922), Stone Mountain (1925), & Booker T. Washington (1946) grades XF+ to Unc +/-.	EST	135-160	SE
713	(5) incl Lexington-Concord (1925) AU58, Long Island (1936) Ch Unc, Stone Mountain (1925) AU cnd, Columbian (1893) AU & BTWashington (1946-S) Ch unc.	EST	120-145	SE
Modern Commems				
714	Constitution (1987) \$5 Gold Proof. (.2419 oz AGW)	EST	260-300	SE
715	Statue of Liberty (Ellis Island) (1986) 3-Coin Proof incl \$5 Gold in orig GI pack. (.2419 oz AGW)	EST	270-325	SE
716	(37) total \$1 and 2-Coin Commem sets (Proof) most 1986 // 1990 incl (3) to (6) ea. of SOL (1986), Constitution (1987), Olympic (1988), Congressional (1989), Ike (1990), Korean War (1991), plus 1 ea. of Rushmore (1991), WWII (1993), US Vets 3-Coin (1994) & West Point (2002). All but 3 are in orig GI pack.	EST	375-550	B
MODERN AMERICAN EAGLES				
Silver Eagles				
717	2015 Roll (20 coins) mint-sealed.	EST	300-350	HWC-ROLL
718	2015 (2) Rolls (40 total coins) mint-sealed.	EST	600-700	HWC-B
719	2015 (3) Rolls (60 total coins) mint-sealed.	EST	900-1,050	HWC-B
Gold Eagles				
720	1986 \$50 Proof in orig GI pack. Beautiful! (1 oz AGW)	EST P	1,150-1,250	HWC-SE
SILVER COINS				
Silver Medals				
721	(33) FM Presidential Commemorative Medals (Washington thru Nixon missing Cleveland, Harrison & McKinley) in the orig caches. Each medal weighs 500 grains Sterling for a total of over 31 oz of ASW.	EST	450-525	B

LOT	SILVER COINS		VALUE	
722	(50) 24k Gold on Sterling Silver Rounds commemorating the 50 states of the union. In a custom wooden display box. Each medal is b/w 1.05 and 1.1 oz for an approximate ASW of 50 ounces. Handsome item!	EST	675-750	OVERSIZE
	40% Silver			
723	\$100 face Half Dollars 1965 // 1969-D most circ.	EST	375-425	B
	90% Silver			
724	\$20 face Dimes Merc & Roos avg circ	EST	180-220	B
725	\$25 face Dimes Merc & Roos avg circ	EST	220-260	B
726	\$25 face Half Dollars WL, Franklin, & Kennedy most circ.	EST	230-260	B
727	\$30 face Quarters mostly Washington avg circ	EST	270-325	B
728	\$40 face Quarters mostly 1932 // 1964-D circ.	EST	350-400	B
729	\$50 face Half Dollars mixed WL, Franklin & Kennedy avg circ.	EST	475-550	B

U.S. MINT SETS & PROOF SETS

Mint Sets

730	(8) Silver Sets (2 ea.) of years 1959, 1960, 1963, & 1964 in GI pack.	EST	200-240	B
731	(23) incl 1959, 1960, 1963, 1964, 1970 (2), 1976 (5), 1977 (5), 1978 (5), & 1979 (2) all in GI pack.	EST	190-230	B
732	(74) 1965 // 1998 w/dup 1 to 7 of a single year. (Not all years represented.) In orig GI pack some wear.	EST	220-260	B

Mint Products

733	Abt (10) incl 2014 Kennedy Half 4-coin Proofs, 2015 Kennedy and LBJ Coin & Chronicle Sets, Native American \$1 coin sets & more. All in orig GI pack w/ COA's.	EST	150-200	B
-----	--	-----	---------	---

Proof Sets

734	1953 Proof set in black Capital plastic holder	EST WP	80-100	SE
735	(14) comprised of 1957, 1958, and (2 ea.) of 1959 thru 1964 all in GI pack.	EST	210-250	B
736	(40) comprised of (5 ea.) of the following years: 1972, 1977, 1978, 1979, 1980, 1983, 1984, & 1986. All from freshly-opened boxes from the year of issue. Inspect!	EST	150-180	B
737	(8) in a straight run 1957 // 1964 in cello packs in a Whit album.	EST	120-145	LE
738	(4) Premier Proof Sets incl 1993, 1994, 1995, & 1997 all in orig GI pack.	EST	125-150	B

MEDALS & TOKENS

Medals

739	Complete set of (7) bronze medals honoring Apollo XI to XVII, by Medallist Art Co in original case (no paperwork); VF	EST WP	100-150	L
740	(10) bronze medals plus tray; medals honoring Walt Whitman/Leaves of Grass, Pope Leo XIII text in German; Alexander Schwarcman, creator of Synthenol; electric light's 75th anniv (1954); Marine National Exchange Bank of Milwaukee 100th anniv; Fort Sanders Hospital Foundation (1977); Renault's factory in Cordoba (1970); Hackney Bros Body Co. (North Carolina 1954); 1944 medal honoring 1 billionth gallon of gasoline produced by Hunt Oil; Leopold III medal for spring fair prize at Vilvoorde, Belgium; 1915 Holland Society ashtray w/ seal & view of New Amsterdam; some tarnish, F-VF	EST WP	150-200	B

Tokens & Medals

741	Several (100) items, incl gaming & arcade tokens, transport, medals for Presidents, space program, Delaware; flattened souvenir pennies, Chrysler tool check tokens, tie or money clips, advert rounds (incl .999 copper Christmas rounds); good variety, some dup, F-VF	EST	100-150	B
-----	--	-----	---------	---

MISCELLANEOUS

Miscellaneous

742	Atocha Coins. Well-preserved 2-Real and 4-Real hand-made coins from the famous shipwreck. The treasure laden Nuestra Senora de Atocha sunk in heavy seas on Sept 6, 1622 near the Florida Keys. Discovered on July 20, 1985 by Treasure Salvors, Inc. Both coins come with COA from the Mel Fisher salvage effort.	EST	150-200	LE
-----	--	-----	---------	----

U.S. CURRENCY

U.S. Large Size Currency

743	1896 \$1 "Educational" F-226 S/N 27069383 VG. A presentable example from this famous series. A few scattered pinholes o/w nice corners and centering. A nice note for the grade.	EST	125-150	SE
744	(2) 1899 \$1 Silver Certs F-233 S/N H4820685A VF & F-235 S/N D39969838A VF+	EST	220-280	SE
745	1899 \$1 Silver Cert F-236 S/N N9531140A AU a light crease in the L face keeps this note from a much higher grade. Super-clean w/ perfect centering!	EST P	220-250	SE
746	1899 \$2 Silv Cert F-251 S/N D37878204 AU+. Super-clean note w/ just a touch of handling keeping it from a higher grade.	EST P	550-700	HWC-SE
747	1899 \$5 Silver Cert "Chief" F-273 S/N D7908434 Ch AU. Lovely high-grade note well-centered w/ no problems.	EST P	1,500-1,800	HWC-SE

LOT	U.S. CURRENCY	EST P	VALUE	
748	1901 \$10 Red Seal "Bison" F-114 S/N 35528889 Fine. One small pinhole o/w a nice note for the grade.	EST P	350-425	HWC-SE
749	1907 \$5 Legal Tender F-91 s/n K80228539 XF Apparent. There is light ink stain in R face o/w well-centered and very attractive.	EST P	160-200	SE
750	1918 \$1 FRBN (Phi) F-717 S/N C43015119A VF+.	EST P	125-150	SE
751	1922 \$20 Gold Cert F-1187 S/N K11529611 VG Detail but significant soiling on the back.	EST	100-125	SE
752	1923 \$5 Silver Cert "Porthole" F-282 S/N A2883370B PMG VF30. Very scarce "porthole" note perfectly centered w/ good color. The label of the PMG holder has broken away from the section containing the note, but the S/N is indicated giving the winning bidder assurance of the PMG grade. Well worth inspection.	EST P	1,100-1,350	HWC-SE
U.S. Small Size Currency				
753	1928 \$10 Gold Cert F-2400 XF. Looks better but a few creases keep it from a higher grade. Nice color and centering.	EST P	160-200	SE
754	1928 \$50 Gold Cert VG+. Somewhat heavy horizontal crease more prominent on the back o/w a perfectly acceptable note. Inspect!	EST P	160-200	SE
755	\$50 face Star notes mostly FRN \$2 incl a 15-note concec S/N run, plus a couple Silv Cert and Red Seals, as well as (3) fractionals and a few other items of interest.	EST	75-100	SE
756	1928 \$500 FRN (Phi) VF w/ slightly wide bottom & left face margins, faint teller stamp on face above "A. W. Mellon". "N. Segal T-6646" inked above and to the right of the word "DOLLAR" on back. Despite the flaws, this is still an attractive example of the 1928 issue, which is scarcer than those of 1934. The even serial #, C00015000A, is interesting as well.	EST P	850-1,000	SE
757	(150) Silver Certificates abt a third Ser 1935x, the rest 1957x. Wide grade range tattered to near CU.	EST	160-200	B
758	\$220 face old small-size currency incl \$21 in Silv Certs, \$134 in Red Seals (mostly \$5), and \$65 in old FRN's incl a 1934 \$50 (SF).	EST	220-250	B
U.S. COIN ACCUMULATIONS				
U.S. Coin Accumulations				
759	(267) in an old-time collection housed in (12) 1950s Mehrig Albums (green). Incl are: Ind 1¢ (31) Diff 1858 // 1909, Linc 1¢ (37) diff 1910 // 1938-S, Lib 5¢ (24) diff 1883 // 1912-D, Buff 5¢ (37) Diff 1913 // 1938-D, Barb 10¢ (24) diff 1898 // 1916-S, Merc 10¢ (66) diff 1916-S // 1945-S, Barb 25¢ (16) diff 1892 // 1916-D, LS 25¢ (12) diff 1923 // 1930-S, Barb 50¢ (13) diff 1906 // 1912-S, & LW Halves (7) diff 1917-S // 1929-S. Most avg circ but there are also some nice coins in the mix. Inspect!	EST	450-600	B
U.S. & Foreign Coin Accumulations				
760	(60) total items incl 19th/20th Cent WW silver crown-size pieces, a small amount of US 90% silver, plus other numismatic-related tokens, medals, etc. Needs inspection.	EST	170-220	LE
ANCIENT COINS				
Ancient Coins				
761	(50) mostly bronze ancients w/ a few silver. Some IDed the rest loose.	EST	150-200	B
WORLDWIDE COINS				
British Coins				
762	1989 Piedfort .925ag 2-coin set £2 Bill of rights & £2 Claim of Right in orig pack; Krause P10, P11 \$190	EST WP	100-125	SE
Canada Coins				
763	(17) 1965 Unc Sets in orig GI pack. Beautiful PL coins! (1.11 oz ASW per set)	EST	240-280	B
764	(20) 1965 Unc Sets in orig GI pack. Beautiful PL coins! (1.11 oz ASW per set)	EST	280-325	B
765	(35) Proof Sets incl 1961 (2), 1962, 1963, 1965 (3), 1967 (4) & 1969 (4), plus (20) misc clad sets from the 1970's. All in orig RCM pack. Fresh!	EST	160-200	B
766	(40) 20th Cent mostly silver coins incl Silver \$1, Commem \$1, Maple Leaves & other silver issues. Inspect for a better look.	EST	180-230	LE
Europe Coins				
767	Italy (20) 19th/20Cent pieces most 1826 // 1925 VF or better. A couple laters (silver) overall a nice assortment.	EST	135-160	LE
Foreign Silver Coins				
768	France (4) 5 Francs incl 1739-A KM486.1 VG, 1827-W KM728.13 VF, 1829-D KM728.4 VF, & 1829-T KM728.12 VF	EST	160-200	SE
769	Mexico (7) 8-Real incl 1797-FM KM109 VF, 1817-AG KM111.5 VG, 1822-CG KM111.2 F, 1832-ZA KM377.13 VF, 1835 -MO KM377.10 VF+, 1840-GO KM377.8 VF, 1840-MO KM377.10 VF, & 1848-GO KM377.8 VF.	EST	260-300	SE
770	Panama (11) 1967 proof sets in orig GI pack. Beautiful coins. (Total over 10 oz ASW)	EST	140-170	B
771	RUSSIA 1728 Peter II 1 ruble, NGC graded XF Details, Surface hairlines, attractive large silver ruble	EST P	1,500-1,800	SE
772	RUSSIA 1913 commemorative silver ruble for 300th anniv Romanov dynasty, slabbed ANACS graded MS62 (Krause Y70 MS60 \$320)	EST P	250-300	SE

LOT	WORLDWIDE COINS	VALUE	
773	RUSSIA (15) 19th Cent silver rubles in plastic flips or cases: 1811, 1829, 1832, 1844, 1846, 1847 MW, 1848, 1849, 1877 HI, 1878, 1888, 1891, 1892, 1893 and 1898; the Alexander II coins generally Fine, others F, VF and several XF; approx Krause value \$2345	EST WP 1,500-2,000	B
774	RUSSIA (8) 19th Cent silver coins: 25 kopeck 1838; 50 kopeck 1816 "PS", 1825, 1829, 1894, 1897 & 1899; 1 ruble 1877 HI; in plastic flips, couple cleaned, most valued as Fine, some better	EST 150-200	SE
775	(10) older coins in flips, all but one silver; incl Augsburg Krause #77 1643 thaler; England 15th Cent groat from Calais Mint; Iran #914 1879 5 kran; Ireland #147.1 copper half penny; Prussia #419 1830-A & #494 1866-A thaler slabbed, cleaned; Russia 1877 HI 1 ruble #25; Saxony 1572 thaler, #425 1645 thaler (x2); couple worn, mostly F to VF	EST 250-300	B
776	Couple hundred silver foreign coins, in souvenir holders, 2x2s or loose in baggie; wide variety from older regular circulated coins to commemoratives; much Canada from old dimes to Voyageur dollar, Mexico 1 peso & 5 peso, worn Russia 1r 1897, Netherlands, France, GB, more; abt (2½ lbs) w/ approx 30 ozt	EST 350-450	B
Foreign Gold Coins			
777	Afghanistan 1925 1/2 Amani AU KM#911 .900 fine (.0868 ozt AGW)	EST 120-145	SE
778	Canada 1979 \$100 Proof Commemorates "Year of the Child". (.999 fine 1/2 ozt AGW)	EST 550-625	HWC-SE
779	Great Britain 1914 Half-Sovereign AU+ (.1187 ozt AGW)	EST 125-150	SE
780	Great Britain 1873-S Sovereign XF. (.2354 ozt AGW)	EST 260-300	SE
781	Great Britain 1890 Sovereign VF+. (.2354 ozt AGW)	EST 260-300	SE
782	Great Britain 1899 Sovereign XF. (.2354 ozt AGW)	EST 260-300	SE
783	Great Britain 1911 Sovereign AU. (.2354 ozt AGW)	EST 260-300	SE
784	Great Britain 1958 Sovereign nice Unc. (.2354 ozt AGW)	EST P 260-300	SE
785	Mexico 1943 50 Peso flashy Ch BU. (1.205 ozt AGW)	EST 1,350-1,450	HWC-SE
786	Mexico 1947 50 Peso flashy Ch BU. A few light copper spots on this one, but very brilliant and super-attractive! (1.205 ozt AGW)	EST P 1,350-1,450	HWC-SE
787	Norway 1901 10 Kroner AU. Ex. jewelry w/ soldered loop still attached. Excellent condition for a jewelry piece.	EST 150-180	SE
788	South Africa 1978 Kruggerand Ch BU. (1 ozt AGW)	EST P 1,150-1,250	HWC-SE
Foreign Coin Accumulations			
789	(260) 19th/20th Cent coins in 2x2s in a binder. Minor and silver avg circ to many better. Wide range of countries represented. Needs inspection!	EST 250-350	L
790	(2) binders w/ (440) WW in 2x2s, mostly 20th Cent; additional 15lbs. WW loose coins in (3) Crown Royal felt bags; wide variety of countries, likely some dup, circ to UNC	EST 250-350	L
WORLDWIDE CURRENCY			
Foreign Currency			
791	Canada 1923 \$1 Dominion of Canada Black Seal. Group 4F. AU A beautiful note and a scarce variety!	EST P 325-450	HWC-SE
792	Canada 1935 \$1 Bank of Canada English text. Ch CU. A lovely, well-centered example.	EST P 425-550	HWC-SE
COUNTRIES OF THE WORLD			
ADEN			
793	Attractive collection 1937-65 on black pgs incl unused #1-10, 16-23, 30-31, 36-46, early QEII sets, also early Kathiri State of Seyun sets 1-11, 12-13, 20-27, similar sets for Quaiti State, gen F-VF	CV 900.00	LE
AFGHANISTAN			
794	Collection (100s) */O 1920s to abt 1970 in a Scott album incl used C1-3 & unused 315a single, 345-57, 359-68a, 386-91, 445-53, C1-3, C76-12, RA1-2, RA5-7 & many others gen F-VF H/NH	EST 100-150	A
795	Collection (100s) */O mainly pre 1970 or earlier in album & stkpgs incl early Tiger types, Filmsies, Dates & others w/ later incl #196, 197, 205-11, 212, Q10, used 225 plus BOB w/ Registration, Parcel Post & other types, cond varies but many F-VF H	EST WP 125-175	LE
ALBANIA			
796	Unused accum of overprinted sets in qty 1924-1925 incl #164-70, 178-85 apparently in original glassines from the 1920s-30s must be over \$1000 in cat value here! Gen F-VF NH	EST 100-150	B
797	Splendid */O collection (100s) 1913 to abt 1970 in mounts in a Scott specialty album loads of better incl used #41-46, 54-68, 289 & unused 4-7 (some signed), 33-40, 52A, 125-28, 163-96, 241-48, 261-70, 320-23, 354-78, 424-31, B17-21, C8-21 & many other premium throughout, gen F-VF H/NH	EST WP 450-550	A
ALGERIA			
798	Michel 393 ** F-VF NH 1962 Revolution Red Crescent 1 + 9 Fr Map...Michel CV	EURO P 350	
799	Used collection (100s) 1924 to the 1980s in a Gibbons blank album incl #1-67, 78, 79-108, B1-13, B28-31, C8-11 & others, post independent quite scattered, gen F-VF	EST 100-150	B

LOT	COUNTRIES OF THE WORLD	VALUE	
800	Unused collection (100s) 1924 to 1986 in a Gibbons spring back blank album incl #1-32, 33-67, 79-108, 286-90a, 296-303, 341-47, B1-13, B14-26, B28-31, C8-11 & others & apparently highly cplt 1960 to 1986, gen F-VF H	EST WP	200-300 A
801	Unused collection in mounts on Scott pages, complete for French period except for #285 & C4A incl BOB & couple precancels; gen F+ H/NH	CV	1,482.45 LE
ARGENTINA			
802	Collection (100s) */O 19/20th Cent to 1970 on Scott pages incl used #5, 7c, 11-13, 24, 30-32, 57-67, 86-87, 55 SPECIMEN, 21-4, 388-89, 403-5, C30-33 & unused 26, 160-79, 386-87, 459-66, 470-72, 615-18, 797, B1-9, C10-19, C25-28, CB1-6 & many more w/ Officials, gen F-VF H/NH	EST WP	250-350 L
ASCENSION			
803	Unused collection (100s) w/ sets & S/S in mounts 1934 to 1994 on quadrille pages incl #23-32, 40-49, 75-88, 196-211, 274-88, 401-15, 516-30, 565-98 & others, gen F-VF pre 1960 LH, later NH	CV WP	1,170.00 LE
AUSTRALIA			
804	127-128 O F-VF+ Used 10 sh & £1 Kangaroos, light cancels	CV P	475.00
805	Accum (1000s) */O to abt 1960 w/ dup in glassines & envelopes incl nice ranges of Roos & Georges later w/ used #142-44, 147-49, 150-51, 184-87, 218-21 & unused 147-49, 150-51, 159-61, 163-65, 184-87 & some NZ incl (10) early engraved issues, mixed cond faults to F-VF H	EST	150-200 B
806	Group of dozens of prestige type bklets incl the large format size & so called limited release "smiler sheets" from the 2000s to abt 2018, many attractive topicals, gen F-VF NH (Face Value over \$A 500)	EST	150-200 B
807	Unused accum (100s) mainly diff incl sets, S/S, mini-sheets, bklets, Olympic sheets, AAT, Cocos & more, mainly from the 1990s to 2000s, gen F-VF NH (over \$A500 in face value)	EST	150-200 B
808	Unused collection (100s) 1913 to 1965 w/ varieties in a nice Safe-dual hingeless specialty album incl #159-61, 163-65, 170 (3), 183, 214-17, 314-31, 377, 378, C4, CO1, O6-8, O13, M2-5 & others, gen F-VF H/NH	EST	150-200 A
809	Collection (100s) */O 1913 to the late 1980s in a non-hingeless Light House album incl used #1-5, 7, 45-48, 53, 142-44, 150-51, 159-65, 166-79, 184-87, 218-21, 378-79 & unused 95a (brownish gum), 152-54, 377-78, C1-5 & others, mixed cond faults to F-VF H	EST	150-200 A
810	Unused accum dozens on auction pages w/ dup incl #21c, 50, 159-61, 178 (3), 394-417 (2), C1-3 blocks, J67 (3), J90a, J95 (3), O13 & others, gen F-VF H mostly H	EST	175-225 SE
811	Mostly unused accum (100s) pre 1970 on Scott IDed cards w/ dup incl #3 (2), 5, 35-36, 47, 49, 50, 75, 96-97, 117-18, 120-22, 331, bklets w/ #397a (2), 398a (10), 399a (2), loads of Prime Minister & Famous Australian bklets & more, gen F-VF H/NH	EST	200-250 B
812	Mostly unused accum (100s) w/dup on cards, lot pages, glassines etc incl #117, 152-54, 314-31, 394-417, 482a (12), 508 (4), L1-5 (2), L8-18, L97b (3), L97c plus over \$A150 in face mainly blocks, gen F-VF H much NH	EST	200-250 B
813	Unused accum of sets, S/S, bklets, coils, mini-sheets etc, mainly diff all from the 1990s to 2000s lots of attractive topical material face value alone is over \$A1100! Gen F-VF NH	EST	250-350 B
814	Used collection (100s) 1913 to 1990 in a blank album incl #1-12, 18, 38-42, 44, 47-54, 96-100, 113-26, 141-65, 166-79, 184-87, 218-21, 365-78, 508 (block of 25), C1-3, CO1, L1-18 & others, gen F-VF	EST WP	250-300 A
815	Accum/stock (100s) mainly better \$5-\$300 w/ slight dup on Scott IDed dealer cards & pages incl used #1-11, 18, 31a, 54, 55, 100, 150-51, O2, O3-5, O6-10, also "OS" perf-ins & unused 6, 17-18, 39, 118, 122, 142-44, CO1 & others, mixed cond some faults to F-VF H/NH	EST	300-400 B
816	Incredible vast unused accum (1000s) w/ dup 1980s to 2018 original buyer was a stalwart standing order customer who bought just about anything offered by the PO incl sheets, presentation packs, prestige & regular bklets, blocks, coils, sheets & sheetlets, self adhesives (even some used) most everything in full sets w/ individual face values to \$A20 some on pages & in a binder some in original PO packaging many thousands in face w/ even higher Cat Value! Gen VF NH	EST	1,500-2,500 L (2)
AUSTRALIAN STATES			
817	Collection/accum (100s) w/ dup mainly used on stkpgs incl used NSW #24, 25, 44, 87, 101, Queensland 6E, 74, 75, Tasmania 6, 11, 12, 13, 14, 16, 82, 86-93, 107 (unused), Western Australia 21, 25, 81-85 & unused 94, 102 & others, many mis-ID, some faults but many F or better H	EST WP	200-300 LE
818	Dlr stock dozens mainly used slight dup values to \$220 on Scott IDed dealer cards & pages incl used NSW 13, 44d, 72, Queensland 74-76, 78, S Australia 12, 13, Tasmania 13a, 26, 59, 84, Victoria 7, 29, 121a, 157, 205, L1, W Australia 5, 84 & others, mixed cond w/ faults to F or better H	EST	200-300 SE
AUSTRIA			
819	128-144 O F-VF Birthday Jubilee	CV WP	914.10
820	144 O VF Used 10k Birthday Jubilee	CV P	325.00
821	145, 148, 170 F-VF WWI era British forgeries for (3) Austrian definitives, some faint gum toning, articles incl (Michel 6-8)	EURO WP	700 LE

LOT	COUNTRIES OF THE WORLD	VALUE	
822	398-404, Michel 668I, II/Vd ** VF NH, high values w/ Sturxeis handstamps, his 1985 Cert	CV P 248.00	
823	405-427 ** F-VF NH, fresh, couple w/ expert handstamps	CV P 780.00	
824	559 ** F-VF NH (100) 1949 UNICEF bird, map, child & UN topical in one!	CV 1,200.00	
825	559 ** F-VF NH (100) 1949 UNICEF	CV 1,200.00	
826	559 ** F-VF NH (85) 1949 UNICEF	CV 1,020.00	
827	B185-B188 ** VF NH Renner sheets, ea lightly pencil signed in LR corner	CV WP 2,000.00	LE
828	B185a-B188a ** VF NH TR corner sgls	CV WP 250.00	
829	C54-C60 ** VF NH, addl 20s (shade)	CV P 200.00	
830	C54-C60 O VF Used Bird Airmails w/ attractive corner cancel	CV WP 273.10	
831	Post-war "Oesterreich" overprints on Hitler Heads, incl unissued 2m violet w/ cancel, likely forgery; plate flaw "short ch" on NH Blk 1pf #405 (Michel #674 I €30) & NH pairs of 10pf, 16pf, 20pf & 24pf (€360); NH single & pair 16pf #414 w/ shifted ovpt; F-VF	EST WP 150-200	
832	Mainly unused pre 1940 accum of dozens of better sets etc incl #B50-56, B57-65, B112-17 (2), B118-21, B122-27, B132-37 (2), B138-41, C2b, C32-46 (3), J1-9 & others, gen F-VF H/NH	EST 200-250	LE
833	Dealers stock (100s) *O w/ slight dup in a counter book incl unused #496-99, 500-515, 520//56, 556 (2), 595, B50-56, B57-62, B128-31, B156-64, B260-63 (2), B264-67, B273-76, C1-3 & used C32-46, Lombardy Venetia 14, 15, 19, 24 & others, gen F-VF H/NH	EST 200-250	A
834	Unused post-war accum (100s) mainly better in sets on cards & lot pages w/ dup incl #398-423, 428-31, 496-99 (Blk/4), 500-515, 556, 599-603 (2), B260-63 (4), B264-67 (2), B269-71 (2), B273-76 (2), B277-78 (2), C56 Blk/4 & others, gen F-VF H much NH	EST 250-300	LE
835	Attractive unused collection (100s) 1945 to 1970 in an older Lindner hingeless album virtually cplt for the period (No Renner) incl #398-407 w/ high values 405-23 & 428-31 (w/ Cert), 496-99, 520-56, B171-279, C54-60, J232-59 etc, gen F-VF NH	EST WP 250-350	A
836	Extensive & very cplt collection 1950-91 in (2) Safe "Dual" albums, lacking bird airmails & few other key sgls, no BOB, all VF NH	EST 500-600	L
837	Virtually cplt collection unused 1945-98 (less bird airmails) in (4) exceptionally clean Lindner Dual Hingeless albums, VF NH, a premium quality collection, albums would cost our estimate	EST 600-800	L
838	Excellent collection (100s) *O 1850 to 1970 in a Scott specialty album w/ used #1-5, 6-11, 12-25, 46, 110-27, 143, 144, 163, 371, B93-98, C29, C54-60, M19-21, P1 & unused 128-41, 379, 499-504, B87-92, B99-110, B12-41, B260-63, B269-78 & excellent BOB, incl Off in Turkey J1-14, cond varies on a few but mainly F-VF H some NH	EST WP 700-800	A
AUSTRIA-LOMBARDY-VENETIA			
839	Collection of used on a Scott page incl #1-6, 6a, 7-12, 13-14, 16, 18-19, 24, PR2 gen appear F-VF	EST WP 150-200	LE
BAHAMAS			
840	Unused group of material on lot pages incl #22, 112b, 158-73, 204-18 (2), 230-44 (2), 252-66, 26a-66a (White Paper) & others, gen F-VF H/NH	CV 590.00	SE
BARBADOS			
841	63, 63a ** F-VF NH Strips of (3)	CV P 405.00	
BELGIUM			
842	B513a ** VF NH Koekelberg Basilica S/S	CV WP 425.00	
843	B605a ** VF NH (5) Antarctic Expedition S/S	CV WP 875.00	SE
844	B662a ** VF NH (10) WRY S/S	CV WP 850.00	SE
845	B662a ** VF NH (10) WRY S/S	CV WP 850.00	SE
846	SOUVENIR SHEETS Mainly unused accum dozens 1930s-90s w/ dup incl B106, B166a-68a, B178 (2), B179 (2), B199, B605a, B662a, Q455b & others, gen F-VF H many NH	EST 200-250	LE
847	Collection (1000s) *O w/ dup 1849 to 1963 in an album incl used #2, 12 pair, 22, 26b, B9-16, B256-67 & unused 45, 60-69, 73, 120, 122, 214-15, 222-24, 374-85, 461-66, B73-83, B199, B241-45, B458a, B480-84, B482, B495-97, B515-20, B523-85, B662a, E1-5, N1-9 & others, incl much BOB w/ Eupen-Malmedy unfortunately many are stuck still many will come up w/ care, appear F-VF H	EST WP 250-350	A
848	Dealers stock (100s) *O 19/20th Cent w/ slight dup in a counter book incl used #2 (2), 8, 137, 213, B125-31, B482a & unused 172-84, B69-77, B107-13, B125-31 (2), B156-62 (2), B460-61, B462-66(2), B515-20, B55-57, B558-60, B662a (4), C1-6, Q365-70 & others, gen F-VF H/NH	EST 300-400	A
849	Unused accum (100s) mainly better w/ dup on lot pages, cards etc incl #449-50, 496-97 & 512-13 S/S, 515//C20 cplt (sheets of 30), B169, B178, B241-48, B466A-B, B605a, B662a plus blocks for B233-40, B492-94, B551-54 & others, gen F-VF H many NH	EST 400-500	B
850	Accum few (1000) *O neatly organized on (7) stkpks, mostly to 1960, very little thereafter, incl good showing of classics, some parcel post, cancels sets, best is 1920s-50s, F-VF, please examine, est CV \$2500	EST 400-600	LE

LOT	COUNTRIES OF THE WORLD	VALUE	
851	Collection (1000s) */O to 1989 in (2) Scott albums incl used #10-12, 17, 26, 45-48, 82-91, 92-102, 121-22, B1-8 & unused 70, 172-84, 222-24, 251-53, 322-53, B69-105, B178, B199, B225-63, B420-61, B523-54, B567-604, B661a, C1-11, E1-6, Q365-73, Q410-12 & others plus some useful Belgian Congo, cond varies on some earlier o/w gen F-VF H/NH	EST WP	500-600 L
852	Classics #1//16, useful used quantities of most numbers, incl some cvrs, some (4) margins, gen F, ideal for specialist	EST	500-600 LE
853	Attractive collection to 1949 in springback binder, good classics, semi-postals, parcel post, some better S/S, a few unused lightly stuck, still F-VF, decent value, should cat abt \$3000	EST	600-700 A
BELGIAN COLONIES			
854	RWANDA Collection (100s) */O 1962 to 1975 in a cased Scott album incl unused #13-22, 55-69, 114-25, 239-49, 622-23 & many other topicals, gen F-VF H/NH	EST	100-125 A
BERMUDA			
855	(3) counter books w/ */O stock from #1 used // 854 NH; Victorias mostly used, Caravels */O, 20th Cent mostly unused, incl many full sets; some multiples, gutter pairs, War Tax; good variety w/ light dup, gen F-VF	EST	300-400 B
BOLIVIA			
856	C19-C23 * F-VF H Bronze Ink Surcharges, most incl C23 signed STOLOW & other experts	CV P	1,120.00
857	Collection (100s) */O on Scott pages to the 1960s incl used #4, 23, C13-14 & unused 12, 13, 16, 22, 52-54, T27, 150-59, 450, C4-7, C11, C15-16, C57-58, C72-81, C82-90, C102a, C217-22 & others mixed cond gen F-VF H	EST WP	125-175 LE
BOSNIA & HERZEGOVINA			
858	Collection abt (150) on Scott page w/ mixed sets incl mainly unused #30-45, 46-61, 62-64, 86-122, J14-26 & used 65-85, also some Yugoslavia incl unused 1L25-42 & others along w/ BOB, gen F-VF H	EST	100-150 LE
BRAZIL			
859	2 O VF Intermediate impression, large margins!	CV P	275.00
860	496a-498a (*) VF NH NGAI, 1940 NY World's Fair sheets of (10)	CV WP	399.00 SE
861	Collection 1850-1972 well over (800) stamps in older album, mostly used w/ CV to \$175, incl used #25-28, 40, 54A, 60-2, 67, 76-80, 98, unused 38, 69, 73, 260-2, 288-92, 1176-8, 1179, 1190A, 1210-13, B1-11, C55-9 etc, attractive & impressive, F-VF, owner CV \$2,900	EST	300-500 A
862	Excellent collection (100s) */O 1843 to 1970 in mounts in a Scott album incl Used #1-3, 7-12, 21-28, 37-40, 61-67, 68-78, 98, 342-55, C29-30, P1-25 mixed & unused 53-57, 59-60, 97, 162-65, 174-88, 190-98, 364-67, 455-56, 465-66, 496-98, 612, 1060a, 1062a, B1-11, C1/C16, C26-27, C50-53 & other mixed cond few faults on earlier to much F-VF H/NH	EST WP	600-750 A
BRUNEI			
863	Collection of abt (180) diff 1906 to 1969 on Scott pages incl used #21, 34, 38-39 (Revenue Cancels?) plus unused 1-12 (#1 & 10 used), 14b-37a, 29, 31, 33, 36-37, 42-58, 62-75, 83-96, N12-14 & others gen F-VF H	EST WP	250-350 LE
BULGARIA			
864	Collection (1000s) */O 1879 to abt 1970 in a Scott specialty album incl used #1-5, 6-11, 19-20, 21, 22, J1 & unused 237-43, 244-50, 288-92, 1029 imperf, C1-14, J10, J12, J13-14 & many more, high degree of completion post WWII (no S/S) gen F-VF H/NH	EST WP	350-450 A
BURMA			
865	O13-O14 * F-VF LH 5r & 10r Hi Value KGVII Officials	CV P	420.00
866	Collection (100s) */O 1930s to 2000s on pages incl used #12-15, 18A-31, O11 & unused 81-84, 139-51, 153-63, 209-32, 224a, 266-71, 339-344, 354-57 & BOB, gen F-VF H/NH	EST	100-125 LE
CAMBODIA			
867	C10-C14 ** F-VF NH part sheets of (20)	CV WP	562.00 LE
868	Unused collection (100s) on Scott pages to 1974 nearly cplt incl #1-17, 18-37, 18a/28a, 38-57, 53-58, 90a-b, B1-17, C1-14, C14a, C15-27 & others, gen F-VF H/NH	EST	125-175 LE
869	Unused collection (100s) to the early 1970s in a Scott album incl #1-17, 18-37, 53-58, B1-10, C10-14 also some Laos incl 1-17, 34-47 & others incl airs; the Scott Laos pages run to 2004, gen F-VF H/NH	EST	125-175 A
870	Unused accum/stock (100s) many S/S w/ dup incl #18a, 23a, 26a (2), 28a (2), 90a (10), 90b (4), C14a (6) & others, also some Laos w/ 95a bklt, 111a bklt & more, gen F-VF H/ much NH	EST	150-200 B
CAMEROUN			
871	1-6 ** F-VF NH, incl 3pf shade, all fresh	CV P	181.00
872	17-18 ** VF NH, Blks, fresh	CV WP	144.00
873	19 O VF Tied to piece by light cancel	CV P	450.00
874	19 ** F-VF NH, fresh	CV P	340.00
875	57-61; Mi 4-8 ** VF NH, impressive Blks, Scott \$254 as OG sgls, Michel €1200 as NH	EST WP	250-300

LOT	COUNTRIES OF THE WORLD	VALUE
	CANADA	
876	55-59 * F-VF H, vibrant color	CV WP 1,085.00
877	158 ** F NH Block, bright & fresh	CV WP 1,700.00
878	614a ** F-VF NH Imperf V Pair	CV P 375.00
879	O32 ** VF NH (2) sets of matched PBKs	CV WP 640.00
880	Mostly unused collection (100s) 1985 to 1996 in a cased KA-BE album incl over C\$ 225 in face, gen F-VF NH	EST 75-100 A
881	Unused accum (100s) w/ dups incl official year sets 1985 to 1989 a stkbk of unused & various PBK etc on lot pages, gen F-VF NH	EST 100-150 B
882	Mostly unused accum (100s) 1940s to 1990s incl KGVI bklt & panes similar QEII in albums, later material incl PBK, bklt, year sets also some Nfld & other Provinces plus used values to \$40+ w/ much face value, cond varies but gen F-VF H/NH	EST 100-150 L
883	Unused accum (100s) 1990s to 2010s in glassines as received as new issues, incl sets, S/S, mini-sheets, bklt, etc high total face value, gen F-VF NH	EST 100-150 B
884	Face to 1993 in glassines or as issued by PO, many somewhat higher values, VF...Canadian \$	FACE 620.00 B
885	Unused accum (100s) to the 1980s w/ dup on cards glassines etc incl #241-45, 268-73, 272 (9), 294 (6), 461-65B (5) & others gen F-VF H/NH	EST 100-125 B
886	Unused accum (100s) of items 1970s to 2000s w/ dup incl S/S, mini-sheets, year sets, commem packs, folders, souv types & others of that ilk produced by Canada Post mainly sports, flower & entertainment topicals all w/ high face value, gen F-VF NH	EST 150-200 B
887	Stock */O (1000s) incl a stock for 1942 to 1963 of mostly NH material & large used stock of (1000s) from 1970s to 2000 incl nice group of small Queens, worth a look	EST 150-200 L
888	Accum mainly unused & FDC in albums, block books, glassines & more mostly 1960s to mid 1980s many PBK w/ matched sets incl commems, defins plus cacheted FDC over C\$ 600 in face, gen F-VF NH	EST 200-250 L
889	Accum */O (1000s) 19/20th Cent, sorted on stkpgs, env, glassines, sgls, bklt, S/S, FDCs, unused postal stationery, year sets, much dup some commons to 100s, large total face, cond mixed most sound gen F-VF	EST 200-300 L (2)
890	Unused wholesale accum consists of #145 (52), 268 (36), C5 (189), gen F-VF NH (total CV over \$3200!)	EST 200-300 SE
891	Canada Post uncut press sheets 1996-2004 rolled in (9) original tubes: Land Vehicle, Millennium Dove (signed), Mounties, Chinese New Year of Ox, Tiger, Rabbit, Snake, Horse & Monkey; Unitrade CV C\$850	EST 250-300 HWC-LW/TUBES (9)
892	Harris Canada album, pages to 1991 w/ (1400+) used, incl #14-15, 25, 30, 71, 99, Admirals, commems, #159, 177, 217-27, C1-9, E1-3, dues, officials; also some tagged, bklt stamps, perfins, multiples, revenues, cut squares & (130) Provinces; expect some faults in earlys, gen F+	EST 250-350 A
893	(2) binders w/ modern Canada full panes, mini-sheets, S/S & bklt, 1970s-1990s, plus some Ducks; gen VF	CV 660.00 B
894	Accum (1000s) */O 19/20th Cent w/ dup in (4) binders & a cigar box w/ material to the 1990s incl used #15 (2), 39b, 47, 83, 159 & unused 35-36 pairs, 55, 59, 60, 68, 70, 88, 127-28 pairs, 132-34 pairs also Nfld 182, 198, New Brunswick 11 & others, mixed cond faults to F-VF H/NH	EST 250-300 L
895	Accum few (1000) mostly sorted into glassines (some surprises), some decent face, incl higher values, gen F-VF	EST 250-300 L
896	Used collection (100s) w/ dup 1859 to 1974 in a Minkus album incl #14-15, 17, 18, 21, 22, 24-25, 27-30, 34-40, 41-47, 54, 56, 57, 66-73, 74-84, 89-95, 96-102, 136, 139, 149-59 plus coils, BOB & later sets, mixed cond faults to F-VF	EST 300-400 A
897	Mostly unused dealers stock (100s) w/ dup in a counter book w/ used #25, 28 & unused 29, 30, 50-53, 60, 67-68, 88, 91, 118, 128, 135, 156-59, 261, 268-73, 272 (5), 273, 302, C4 (12), E1, EO1-2 & others, gen F-VF H/NH	EST 300-400 A
898	Mostly unused accum of dozens of better on lot pages few dup incl #26, 29, 30, 35, 51-4, 55 (3), 56, 57 (3), 58, 59, 60 (2), 79, 120, 273, 301, C2, E2, O11 & others, incl bklt panes, mixed cond faults to F-VF H/NH	EST 300-400 SE
899	Collection */O (100s) 1850s-1990s Canada & Provinces, hinged/mounted in (3) Scott Specialty albums, sgls & sets, Used incl #4, 14, 17-20, 22-24, 27, 28, 40, 46, 47, 62, 84, 94-5, 123-4, 158-9, Unused H incl 50, 51-61, 70 NG, 71-3, 74-8, 85-6, 90A, 96-103, 111, 122, 133, 136-8, 141-8, 195-201, 217-27, 241-5, C1-9, E1-10, F3, J1-40, O6-10, O16-25, O27, Newf 61-74, 212-25, cond mixed, HRs & hinge thins to most sound, early Avg to later F-VF	EST 300-400 L
900	Accum dozens */O 19/20th Cent pre 1930 mainly better \$25 & up w/ dup on Scott IDed dealer cards & pages incl used #14, 17, 18, 21, 22, 24, 27, 27a, 28, 40, 46-47, 57, 58, 60, 103, 158 & unused 37, 74-82, 84, 96-103, 105a-b, 108a, E1, J6-10 & others, varied cond w/ faults to F-VF H	EST 300-400 SE
901	Collection (1000s) */O 1859 to abt 2008 in a Minkus Global album pre 1984 is used incl #15, 25, 45, 104-22, 172-77, 203, post 1984 is all unused to about 2008, incl sets, S/S, mini-sheets, bklt & more, total face value is considerable incl \$ value & "P" types, gen F-VF H/NH	EST 400-500 A

LOT	COUNTRIES OF THE WORLD	VALUE	
902	Collection balances & face, very useful balances (4), stkbk, glassines & decent amount of face value, incl classics, Jubilees, excellent Admirals (appear complete), wonderful 1920s-40s pictorial sets etc, gen F-VF, face unaccounted but incl decent hi values	EST	400-600 L
903	Accum of collections & extras, incl White Ace album for commems & airs to 1984, moderately filled; homemade pages w/ used from Jubilees to 1930s, incl blocks of (4) from ½¢ Numeral & Quebec up to 1940s incl Bluenose, 159, 211-16, 227, 241-45, 268-73; stkpgs w/ Classic */O plus much Nfld incl unused sets & revenues; mid-2000s year sets, Duck bkls, 1967 Centennial writing box; 1980s official FDCs, first flight covers, */O postal stationery, precancels, more! earlies F+ modern VF	EST	700-900 L
904	Wonderful group */O to 1950 loaded w/ value: classics, Jubilees to 50¢, some dup, incl many OG, Quebec (prob (2) complete sets), good LH Admirals (prob complete), excellent early commem sets, gen F-VF, expect some faults H/NH, excellent value	EST	750-1,000 L
905	Unused accum (100s) w/ dup incl sgls, PBK w/ matched sets, S/S, sheets etc mainly 1970s-80s many \$1-\$2 values, gen F-VF NH ...Canadian \$	FACE	1,300.00 L
906	Used stock (1000s) sorted by Scott number & centering w/ nothing past #225, most are in the \$2 to \$6 range & many nice copies, would be great for breakdown on stkpgs for retail or internet sales, worth a close look	CV	32,500.00 B
CANADA-PROVINCES			
907	Accum dozens mainly better */O on Scott IDed dealer cards & pages incl used Br Columbia 7, Nfld 37, 40 & unused 30, 59, 69-72, 104-8, 135-44, C6, C8, C13, New Brunswick 6-11 & PEI 10, mixed cond faults to F-VF H	EST	125-175 SE
CANADA PROVINCES-NEWFOUNDLAND			
908	C11 ** F-VF NH Gum Crease Dornier Do-X Flight	CV P	425.00
909	Unused accum dozens on cards & lot pages w/ dup incl #11A, 18, 20 pair, 129-30, 199, 211, 226-29, 233-43 Blk/4, J1-6, New Brunswick 11 & others, gen F-VF H/NH	EST	100-150 SE
CHILE			
910	Collection (100s) */O to the 1970s on Scott pages incl used #1, 8, 11, 12, 13, 112 & unused 73, 78, 95, 254-255, C7, C11, C13, C124 & others, mixed cond to F-VF H	EST	100-150 LE
911	Collection (100s) */O to abt 1990 in a Scott specialty album mainly unused w/ #16-18 NG, 98-109, 448a, C54-68, C89, C247a, C276a, C287a & others, nice S/S, gen F-VF H/NH	EST	150-200 A
CHINA			
912	1 * F-VF H Break in frame line at UL, good color, couple nibbed perfs	CV P	500.00
913	2 O F-VF Attractive Blue Chop cancel	CV P	450.00
914	9a O F-VF Chrome Yellow shade, appealing Blue Chop cancel!	CV P	875.00
915	11-12 O F-VF 3c & 5c Small Dragons	CV P	260.00
916	13-14 * F-VF H	CV P	360.00
917	48-51 * F-VF H 1c to 5c Surcharges	CV P	162.50
918	53 * F-VF H 10c on 9c Surcharge	CV P	300.00
919	54 * F-VF H 10c on 12c Surcharge	CV P	375.00
920	59 * F-VF Unused Blk/4, OG, top two HR	CV P	1,200.00
921	78 * F-VF H 1c Red Revenue	CV P	525.00
922	80 * VF H Nicely centered vibrant color, tiny bit of album offset on gum	CV P	600.00
923	122 (*) F-VF NG, high value \$5 deep green & salmon	CV P	600.00
924	158 * VF H \$1 w/ Customs Ovpt	CV P	400.00
925	163-174 * F-VF H Waterlow Ovpts, #169 is used	CV P	415.75
926	178-186 * F-VF H Sun Yat-sen, #180 is used	CV P	206.15
927	202-217 * F-VF H Junks London Ptg, #207 used	CV P	476.10
928	221-235 * F-VF H 1c to 50c Junks, First Peking printing	CV P	240.75
929	236 O F-VF Litho forgery of First Peking printing, perf 15½, minor toning	EST P	150-200
930	248-265 * F-VF H 1c to \$2, 1923 Re-Engraved Junks	CV P	399.00
931	265 F-VF Litho postal forgery of Second Peking printing, full gum, slightly toned paper, scarce item, genuine engraved example included (CV \$65)	EST P	200-250
932	307-310 * VF H Sven Hedin Expedition, ea w/ marginal imprint selvage	CV P	116.00
933	1012-1024 (*) VF NH NGAI, Koxinga Definitives	CV P	467.75
934	1046-1051 (*) VF NH NGAI, Land Tax Reduction	CV P	374.50
935	1052-1056 (*) VF NH NGAI, 2nd Anniversary	CV P	378.00
936	1064-1069 (*) VF NH NGAI, 3rd Anniversary	CV P	366.05
937	1073-1076 (*) VF NH NGAI, Anti-TB	CV P	200.00
938	1077-1091 (*) VF NH NGAI, Chiang's Birthday definitives	CV P	509.25
939	Unused collection of modern issues from the 1950s incl #1101-2, 1102-4, 1124-26, 1126a no selvage, 1135-36, 1140-42 etc, gen F-VF NH or NGAI	EST	125-175 LE

LOT	COUNTRIES OF THE WORLD	VALUE	
940	Group consisting of #1037-1040 (perf & imperf sets) plus Taiwan 91-96 & J13-17 all w/ light oxidation toning from manila stkbk pages, may be removable w/ proper treatment o/w F-VF NH NGAI	CV WP	1,030.00 LE
941	SOUVENIR SHEETS Unused accum dozens 1955 to the 1980s w/ dup incl #1114a (no selvage), 1296a (6), 1319a, 1322a (3), 1341a (4), 1364a, 1862a (2), 2147e, 2216a, B9a (2) & others, gen F-VF Most NH	EST	200-250 LE
942	Unused accum (100s) w/ dup on lot pages incl #1267a (3), 1290-1307, 1319a, 1341a 1360a (2), 1414-17, 1556-62, 1635-36 (10), 2147 (2), plus PRC 1457a, 1530-39, J1-9, Shanghai 105, 110, 139 & others, gen F-VF H/NH	EST	200-250 B
943	Accum of over (4000) in sheets & large blocks post 1945 incl mainly Sun Yat Sen w/ fewer Martyr types incl Ovpts & Taiwan incl 40//49 & others, some in qty of (300), gen F-VF NH NGAI	EST WP	200-250 LE
944	IMPERIAL Collection */O of (28) diff 1885 to 1913 on Scott pages incl used #12, 121 & unused 12, 28, 65-66, 74, 110-118, 120 (faulty), 124-30, 131-33, cond varies gen F-VF H	CV WP	890.00 LE
945	Unused accum (100s) mainly sets on lot pages & cards 1955 to 1975 w/ dup incl #1127-29, 1171-73 (4), 1183-88 (6), 1189-92 (4), 1414-17, 1448-49, 1450 Blk/4, 1454-57, 1471-74, 1526-31, 1624-27, 1750-51 (3) & others, gen F-VF H most NH	EST	250-300 B
946	Two Ctn mish/mash (1000s) */O w/ dup in glassines, envelopes, stkbk, albums, stock & album pages etc, a few cvrs & FDC incl mostly post 1950 material w/ much post 1950, used Taiwan incl Commems w/ values to \$20 also much PRC incl older used on piece various commem folders, CTOs, reproductions & literature, mixed cond faults to F-VF H/NH	EST	300-400 L (2)
947	Collection (100s) regulars & commems mainly unused 1912 to 1950 mostly on Scott pages incl used #268 & unused 146-57, 190-98, 270-72, 276-87, 290-306, 326-38, 349-63, 376-80, 392-401, 471, 506-24, 622-24, 988-90, 997-1006 & others, gen F-VF H	EST WP	500-750 LE
CHINA PRC			
948	982-990 ** F-VF+ NH, 1968 Revolutionary Literature & Art set	CV P	1,440.00 LE
949	1647a ** VF NH 1981 Year of the Rooster, cplt bklt	CV WP	300.00
950	Small accum of mostly unused stamps & some FDCs incl #1863a bklt, 1904 S/S & 1483 FDC, worth a look	EST	200-250 L
951	SOUVENIR SHEETS Unused accum dozens w/ dup 1982 to 1997 incl# 1785, 1803 (5), 1810, 1863, 1904, 2095 (2), 2568 (4) & others, gen VF NH	EST	250-300 LE
952	Couple (100) */O in small stkbk & small Chinese cloth folio; incl CTO #949-56 (\$640) & NH #1357-62, 1863, 1877-82, 1956-61 & other 1980s sets; other common CTOs also; gen F-VF	EST	300-400 B
953	Mostly unused accum (100s) mainly sets in glassines, cards & lot pages 1950s to 1990s w/ dup incl #1187-89, 1271-74, 1299-1302, 1303-1306, 1307-14, 1457a, 1645a-46a block, 1740-47, 1764a, 1824-31, 1840-43, 1966a & many more, gen F-VF H most NH	EST	450-600 B
954	All neatly displayed in stkbks or 102 cards to 1998, mostly in Blks, many complete sets (no S/S), all NH, will have enormous cat value, desirable inventory	EST	1,000-1,500 HWC-L
CILICIA			
955	(67) diff unused, hinged on Scott pages, incl #14, 85, J1-12; gen F+	CV	1,173.85 LE
COLOMBIA			
956	Collection abt (1240) 1859-70 */O in album, incl used #4A, 6, 10, 10A, 11, 24, 29A, 34, 41, 170, 171, 174A, 264-5, C96-110, C121-33, C184-5, C198, unused 7, 31A, 32, 37A, 38, 39, 42A, 243A, C80-82, C207 etc, some sm faults, overall F-VF, strength in airmails, owner CV \$4,150	EST WP	500-750 A
CONGO			
957	Collection (100s) */O 1960 to 1971 on Scott pages incl unused #338-40, 642-56, 703-12 & others incl some inverted ovpts & Katanga gen F-VF H/NH	EST	60-75 LE
CONGO PEOPLE'S REPUBLIC			
958	208-213 ** VF NH Mushrooms	CV P	154.25
COOK ISLANDS			
959	67-71 * F-VF H 2sh to £1 High Values	CV P	327.50
960	Collection (100s) */O to the early 1970s on Scott pages w/ used #8, 23-24 & unused 1-7, 9-14, 25-26, 30-38, 39-44, 61-66, 80-83, 103-6, 112-14, 116-24, 126, 179-91, 199-220 & others, cond varies but gen F-VF H	EST WP	300-400 LE
COSTA RICA			
961	Collection (100s) */O to the 1960s on Scott pages incl unused #1-4, 75-76, 201-8, B1-8, C74-80, C92-93, C128-40, C197-210, C227-45, CO1-13 & others, mixed cond but mostly F-VF H/NH	EST	100-150 LE
CUBA			
962	273 * VG-F NH (100) singles, all AVG to F, some natural gum skips, CV is for hinged	CV	1,900.00
963	C122-C126, C126a ** VF NH Sheets of (25) + (5) S/S, 1955 Havana Airmail Exhibition	CV WP	665.00 LE

LOT	COUNTRIES OF THE WORLD	VALUE	
964	Accum (100s) */O 19/20th Cent to the 1950s on album & stkpgs incl unused #17-18, 20-21 (2), 23-25, 29-30, 31, C126a (2) & others in-between, mixed cond faults to F-VF H/NH	EST	100-150 LE
965	Collection (100s) */O 19/20th Cent to the 1960s on Scott pages incl used #1-4, 54 & unused 16, 221-26, 246, 283, 288-93, 648-62a, C46, C51-56, C63-72, C75-78, C79-89, C120-21, C136-45, C182-91, E2, J3-4 & others, cond varies few faults to F-VF H	EST	150-200 LE
CYPRUS			
966	871 ** VF NH EUROPHILEX £5 Ovpt in souv folder (only 8000 issued)...Michel	EURO WP	450 SE
967	871 ** VF NH 1995 EUROPHILEX £5 Ovpt in souvenir folder (only 8000) issued, Michel...	EURO WP	450 SE
968	Collection (100s) in (2) albums, one is Lighthouse from 1955 to 1995 & appears complete for the period, all NH, great lot for breakdown or expansion	EST	200-300 L
CZECHOSLOVAKIA			
969	47a * VF HR, Hradcany 30h imperf, not regularly issued (Michel 29a U €200)	CV P	150.00
970	Collection (100s) */O 1918 to abt 1970 in a Scott album incl used B140-43 & unused 254B, 740-49, 776-79, 882-86, 1070-80, 1082-90, B133-36, C4-6, C7-9, C28-44, Bohemia & Moravia 1-19 & others incl Overprints gen F-VF H	EST	125-175 A
971	Collection (1000s) */O 1918 to 1976 in a Minkus specialty album incl used #434a, 556 & unused 189-90, 254b, 292a, 719 perf & imperf, 1070-80, 1134, 1134a, B18-20, B134-43, C1-6 & others, incl Bohemia Moravia & Slovakia, gen F-VF H	EST WP	200-300 A
972	Collection (100s) mostly used in a well filled Minkus album from 1918 to 1979 incl BOB, Bohemia, Moravia & Slovakia, great for expansion	CV	2,100.00 A
DANISH WEST INDIES			
973	Private Postage Stamp ** VF NH Tete-beche gutter pair for "Hamburg Am. Packet Co. West India Line," scarce	EST P	200-250
DENMARK			
974	C6-C10 ** VF NH, Complete sheets of (50), (3) of 1k w/ paper adherence, cat as (47) complete sets, extremely fresh & attractive	CV	1,880.00 LE
975	Group of (10) diff mainly spiral bound deluxe bkltts 2004 to 2018 comprised #1287a, 1326a, 1353a, 1383a, 1437c, 1495a, 1561c, 1717b, 1756b, 1783g, gen VF NH	EST	100-150 B
976	(36) mostly diff classics 1853-85 on older album pg, all imperfs better than usually seen, mostly (4) margins w/ numeral ring cancels, several shades etc, 1864-8 issues are fresh & attractively cancelled, overall VF, CV \$1500	EST	200-250 LE
ECUADOR			
977	Collection (100s) */O 19/20th Cent to abt 1970 on Scott pages incl used #18 & unused 2, 3, 4, 5, 243-48, 282, C114-123, C441-48 & others w/ many nice sets as well as a variety of interesting BOB, mixed cond to F-VF H few NH	EST	100-150 LE
EGYPT			
978	224 * VF LH Farouk & Farida	CV P	200.00
979	M9 * VF H 1935 KGV Silver Jubilee Ovpt	CV P	350.00
980	Unused accum (100s) w/ dup on cards & pages incl #490 Blk/4, 614-16 pairs, 858-59, C3-4, C144, B1-10, NC1-12 & others, few NG o/w gen F-VF H/NH	EST	100-150 SE
981	Nice collection (100s) */O 1866 to abt 1970 in a Scott specialty album incl used #1, 3, 8-13, 15, 19-21, 103, 166-67 & unused 7, 90-91, 105-7, 111-13, 168-76, 188, 234-40, 359-60, C1-4, C3a, C38-89, E1-2, J14, M2 & others, gen F-VF H/NH	EST WP	300-400 A
982	*/O collection on Scott pages to 1970, well filled, good selection Classics, modern commems, S/S & BOB; a few NH in mounts o/w H, gen F-VF	APX CV	1,968.00 B
EL SALVADOR			
983	Collection (100s) */O 1867 to abt 1970 in mounts in a Scott album incl unused #1-3, 25D, 35-36, Seebeck issues, many overprints, 283-93, 538-42, 588, C11-23, C37-40, C69-70, C200-207 & other sets & S/S plus BOB, cond varies but gen F-VF H/NH	EST	150-200 A
ESTONIA			
984	Collection over (200) diff to 1941 on Scott pages incl used #3b, 78-83, 105-7, 122, C5 & unused 9, 23, 58-64, 133, B9-12, B20-49 (no S/S), C1-4, C6, N1-2, N3-5 plus Pernau Michel #51-101 (unsigned) gen F-VF	EST WP	200-250 LE
FAROE ISLANDS			
985	Year sets 1975-2016 appears complete in govt issued year set bkltts, all VF NH, should cat in excess of \$500	EST	150-200 L
FIJI			
986	260-276 ** F-VF+ NH First Decimal Definitives in sheets of (60), folded once...possibly unique!	CV WP	1,960.00 LE
987	Used collection (100s) 1877 to 1990 on quadrille pages incl #38-39, 40-45, 50, 52, 59-67, 70-76, 79-90, 93-105, 110-13, 117-31A, 147-62, 163-75, 176-89, 240-56, 260-76, 305-320b, 591-94 & others, cond varies but gen F-VF	EST	150-200 LE

LOT	COUNTRIES OF THE WORLD	VALUE	
988	Collection (100s) */O 1871 to 1972 in mounts on Scott pages incl used #19-20, 34, 77, 90 & unused 18, 38, 44, 49-51, 75, 128A-31D, 139-40, 147-62, 163-75, 176-89, 240-56, J7-19 & others, mixed cond on some earlier to later F-VF H/NH	EST WP	200-300 LE
FINLAND			
989	3 O VF Lg (4) margins, handstamp only cancel, expert repairs, excellent space filler	CV P	2,500.00
990	9, 9b O F-VF (3) sgls, (2 Type III, other Type I), all perfs intact, couple shades	CV P	230.00
991	11 O XF (4) clear margins & intact perfs, neatly cancelled, a great stamp!	CV P	850.00
992	13 O F-VF Full intact perfs, attractive blue cancel	CV P	290.00
993	Collection (100s) */O 1866 to abt 2010 in (2) nice cased Davo hingeless specialty album pages to 1999 (retail over \$500) great expansion potential as contents rather sparse, few better w/ some later unused S/S & bklt, mixed cond faults to F-VF H/NH	EST	125-175 L
994	Accum 1922-93 several (100) on stkpgs mostly semi-officials between B1//B24 (cat \$350) & others, gen F-VF, OG/LH/NH	EST	200-250 LE
995	Unused group of 1891-92 issues most in blocks of varying sizes comprised #46 (26), 47 (6), 50 (4), 51 (14), 53 (6), 54 (4), gen F-VF NH	CV	1,150.00 SE
FRANCE			
996	2167a, 2409a ** VF IMPERF strips incl 1989 Rights of Man strip of (4) + label & 1994 Marianne de Dulac bklt pane of (7) + label; VF NH (Yvert B2605Aa, P2864Aa)	EURO	460 LE
997	B66-B67 ** VF NH Winged Victory	CV WP	350.00
998	B66-B67 O VF Sgls on promotional cards 10/12/37 cds	CV	220.00
999	C1-C2 * F-VF H First Airmails	CV P	400.00
1000	C14 O VF Neat SON cancel!	CV WP	325.00
1001	C15 O VF Cancelled at bottom	CV P	310.00
1002	C16-C17 * VF H South Atlantic air mails	CV P	307.50
1003	C29-C32 ** VF NH, attractive set	CV P	281.00
1004	Unused accum of Euro issues incl (20) diff "Souvenir Philatelique" packs, (4) diff Portrait de Regions bklt 2003/2008 & some other material, gen F-VF NH	EST	100-125 B
1005	SHEETS & SUCH Dozens mostly unused accum various oversize incl sheets for #1100, B147a, B152 also 615a (7) strips, 2099a (4) & other bklt plus used #77 on newspaper, B66-67 on Louvre card & more, gen F-VF NH	EST	150-200 A
1006	Unused accum (100s) w/ dup, incl #262 (6 w/ perf-ins), 347 (2), various dup fly speck varieties 1920s to 1980s plus much 1980-90s w/ year sets, bklt, S/S, stationery, souv packs, documents-officiels etc, gen F-VF most NH	EST	150-200 L
1007	Collection (1000s) */O in (5) nice cased Davo hingeless specialty albums 1849 to 2010 (retail for these is over \$1500) contents however are somewhat spotty but incl used #94, 108, 122-31, 291-94, 342-47, B11 & unused 198-201 & later w/ some post 2000 Euro denominated unused, cond varies faults to F-VF H/NH (perfect for expansion!)	EST	200-300 L
1008	Used accum dozens of mainly better \$10-\$100 w/ dup on dealer cards & pages incl #3, 6, 7 V pair, 9b, 11, 13, 19, 66-68, 89, 102, 106, 126, 324-28, B6, B11, B18, B22, B27, B34, C8-13, C22, C23-27, J66-67 & others, mixed cond small faults to F-VF	EST	200-300 SE
1009	Collection (100s) */O to the 1970s in a Scott specialty album incl used #3, 6, 20, 37 repaired, 66, 88-90, 97-102, 108, 109-32, 254A, 348, C16-17 & unused 258-62, 311-12, 320, 414, 414a, 476H, 624, 1100, B7-8, B11, B48-59, B66-67, B157a, B303-8, C22, J93-97 & others, mixed cond faults to F-VF H	EST WP	250-350 A
1010	(13) deluxe large size trial color proofs, most artist signed; incl Scott #772, 774, 778, 781, 797, 801, 819, 864, 928, B296, B304 (2, one B&W) & B311; VF	EST WP	250-350 LE
1011	Unused collection (100s) 1920s to abt 1970 arranged in a stkbk incl #100, 201, 263, 300, 304, 311-12, 320, 342-48, 397-404, 548-56, 700-705, B42-43, B48-59, B117-B157a, B258-B272, B285-90, B294-98, C5-7, C22, C34-36 & others, gen F-VF H	EST WP	300-400 A
1012	Collection (100s) */O in a Lindner hingeless album from 1849 to 1949, many better items throughout incl unused #173-184, 185-196, 198-201, 256-257, B81-84 & much more, worth a close look	CV	2,450.00 A
1013	Unused dealer stock (100s) mainly better sets & sgls (\$10+ & up) w/ useful dup on Scott IDED dealer cards & pages incl #102, 118, 122-23, 258-62, 263, 291-93, 294, 297, 306, 308, 315-20, 342-47, 400-414, 624, B7, B17, B42-43, B249-54, B258-63, B285-90, B294, C5-7, C22, J80-92 & many more, cond varies but gen F-VF H few NH	EST	300-400 B
1014	Accum */O (100s) 19/20th Cent on lot pages & cards incl used #3, 19, 37 (Expertly Repaired), B66-67 & unused 262 (2), 476H, 700-705 (3), B54-59, B135-46, B157, B258-63 (2), B267-72, B276-81, B285-90, B294-99, B303-8, C5-6, C7-13 plus some deluxe proofs, imperfs & Red Cross bklt, gen F-VF H many NH	EST	350-450 B
1015	Davo album to 1996, well filled */O incl used #3, good selections Napoleon, Ceres, Sage, Merson, Sowers & modern commems; unused starting in Sowers incl Blks #139c, many 1930s, B152a NH; collection incl several Blks, gutter pairs, Organizations, precancels, Dues, few revenues; occasional dup, some minor faults possible, earlies F+ modern F-VF+ H/NH	EST	400-600 L

LOT	COUNTRIES OF THE WORLD	VALUE	
1016	Abt (178) semi-postal bkltls from 1953 to 1981 (most, but not complete), in dup from (x1 to x21); a few folded flat, gen F-VF+	APX CV 1,569.00	B
1017	Dealers stock of better */O on lot pages & in a counter book w/ slight dup incl used #1, 37, 47, 48, 83, B66-67 (2), C17 (2) & unused 12, 308 Blk/4, 414 (2), 624, 700-705 (2), B21, B22, B66-67, B267-72 (2), B285-90, B309a, C1-2 (2), C5-7, C22 (3), J93-97 & others cond varies on some early used o/w gen F-VF H/MH	EST 500-600	B
1018	Lovely & extensive used collection of (1000s) 1849 through 2008 neatly mounted on quadrille pages in (3) cased Scott albums incl #3, 12, 109-32, 226b, 253, 342-48, 624, B1-7, B11, B12-19, B20-23, B31-33, B34, B285-90, B42-43, B48-59, B157a, B267-72, B294-99, B303-6, C1-2, C16-17, C22-28, C29-36, J19-22, J26, J52-66, N25-26 & other BOB post 1960 material fair degree of completion post 1990 incl most S/S & commm bklt panes too, gen F-VF	EST 600-750	L
1019	Clean, attractive & very cplt collection 1945-80 in hingeless album, mostly NH incl many elusive sets, airs, Red Cross bkltls 1953-75 (no 54, 58), etc VF-XF	EST 600-800	L
1020	Classics #1//35, (35) sgls */O on stkpg, attractive imperfs, sev w/ (4) margins, gen F or better	CV 3,950.00	LE
1021	Unused collection (1000s) in mounts 1862 to 1992 incl #22, 39, 122, 133-37, 141, 143-54, 156-84, 175b, 185-225, 299-306, 329 PEXIP, 342-48, 476H, 624, 700-707, B1-2, B5-7, B16-19, B28-33, B35-37, B39-41, B42-43, B66-67, B249-99, B291a, C1-2, C5-13, C23-27, C34-36, J54-57 & many more, mixed cond on some earlier to mostly F-VF H/NH	EST WP 750-1,000	A
1022	Extensive collection (1000s) */O w/ some parallel & dup in a Scott album running 1849 to 1979 loaded w/ better w/ huge total catalog value! incl used #2, 3, 6, 9, 11, 12, 21 (repair), 37, 40, 46-48, 64-65, 79, 89-96, 254, 348, 348a, B10 (small faults), B22, C15 perf-in, J6-7, J10, J19-22, J26 & unused 13, 21 (NG & small tear), 66, 118, 121-25, 127-29, 138-41, 226b, 258-61, 291-94, 304-28, 347, 624, 700-705, B1-9, B11 (2), B12-19, B23, B31-33, B34 (2), B38, B42-43 (2), B66-67, B117-51, B238-308, C7-12, C16-17, C22, C27, J93-97, N23-58 plus others & incl some Fr Colony, general issues mixed cond faults to F-VF H	EST WP 1,000-1,500	HWC-A
1023	Valuable group French Intelligence Service forgeries of Vichy stamps, incl 30c Mercury pane of (16) w/ gutters; then panes of (20) 1.50fr Iris, 50c green, 70c orange, 1fr red & 2fr green Petain; also pair & (2) singles 1.50fr brown Petain; gen F-VF	EURO P 4,696	HWC-LE
FRENCH COLONIES			
1024	FRENCH AMERICAS Unused accum (100s) on cards w/ dup incl Fr Guiana #7, C18-20, Guadeloupe C10-12 (2), Martinique 173-78, 217-33, C10-12, St Pierre 415-16, CB1-3 & Blk/4 for 360, 366, 431, C50, gen F-VF H/ much NH	EST 125-175	SE
1025	MIDDLE EAST Mainly unused accum dozens of better on cards incl unused Alaouites C17-19, J7a, Latakia 1-20 used, 21, J2, Lebanon 88a, 225/C149, C54-56, C268a (2), Syria C88a, C107-8, C117-23, C143a, Fr Colonies B1 (2) & others, gen F-VF H/NH	EST 150-200	LE
1026	FRENCH PACIFIC Unused accum (100s) w/ slight dup on cards etc incl Fr Polynesia #296-99, 307-10, 336a (7), 361a (2), 678 bklt, 1035 bklt, New Caledonia 317a, C41-43, C58-60, C65, C73-76 & others, gen F-VF H much NH	EST 125-175	SE
1027	Dealers stock (100s) */O w/ dup in a counter book incl unused Monaco #3, B94, CB7-10, Syria C34a, C35a, Andorra 219-20, St Pierre C34, C57, Port Said 33a, 34a, 37a, 38a, 40a, 45a, 67, FSAT C28, C45 & used C6-7, Madagascar 63-77, 129 & others, gen F-VF H/NH	EST 200-300	A
1028	SOUVENIR SHEETS Unused group of dozens incl Fr Polynesia #123, 306a, C45-47a, C74-C77, FSAT C75a imperf, C77 deluxe proof, Monaco 237-39 & 241-44 deluxe proofs, B99a imperf sheet of (4), plus (7) EUROPA sheets & more, gen F-VF NH	EST 250-300	LE
1029	Used dlrs stock (100s) 19/20th Cent w/ useful dup on Scott IDed dealer cards & pages much \$10-\$100+ material incl Monaco 2-6, 89-92, 125-27, 129, 131-44, C1, C43, Andorra C2-4, J11, Fr Polynesia 1//20, C24-27, Madagascar 14, 16, 17, 20, Offices galore incl China 1//12A. Vathy 6-7, Guadeloupe 27-41, Ivory Coast 6//17, Moheli 1//12, Alaouites C20-21, Alexandretta 15, Fr Morocco 3-6 & others, incl mixed sets & faults to many F-VF	EST 300-400	B
1030	Unused accum (100s) 19/20th Cent mainly better w/useful dup on Scott IDed dealer cards & pages incl Andorra #145-53, 155-57, 159-60, B11, Fr Polynesia 15, C38, C24-27, FSAT 2-7, 23, Tunisia 9//23, Monaco 4, 27, 49, B2-6, B9, Wallis Futuna C78-79, St Pierre 415-16, 417-18, C17, Comoro 42, C5-6 & others, incl much omnibus material 1930s to 1940s, cond varies but much F-VF H few NH	EST 500-600	B
FRENCH AFRICA			
1031	FRENCH EAST AFRICA Unused accum (100s) mainly diff 1950 to 1975 in a stkbk incl Comoro ls #39, 40-42, 131-55, C2-4, C5-6, C13, Afars & Issas 310-14, 382-91, 392-99, 400-407, 413-19, C50, C58-59, C83-93, Somali Coast 275-82, 283-86, 287-92, C20, C23, C26-30 & others, gen F-VF NH	EST 150-200	LE

LOT	COUNTRIES OF THE WORLD	VALUE	
1032	FRENCH EAST AFRICA Unused accum (100s) on cards etc mainly diff incl Afars #582-91, C83-92, Obock 53-57, Somali Coast 224-37 (Blk/6), C20, C23, C36, C42-48, Comoro C4, C5-6, C10-14, Madagascar C58-60, Reunion 299-300, 318-21, C14-17, C32-34 & others, gen F-VF H/NH	EST	150-200 SE
1033	Unused accum (100s) w/ dup on lot pages & cards incl Fr Morocco B21-24, CB11-20, CB21-23, Morocco 642 (100), Algeria 48a, Togo B12a-14a, C22-25, C26-30, Congo DPR C2-4, C36 & others, gen -VF H/NH	EST	150-200 B
1034	Collection (1000s) *O 19/20th Cent to the 1960s in (3) Scott albums incl unused Dahomey #1-7, 9, 42//86, 90-96, B1-11, Fr Morocco 1-6, 11-21, 114-15, Ivory Coast B2-7, Madagascar B2-7, C11-12, C57-60, CB1, Mauritania 58-74, B1-8, Somali Coast J1-20, J29-38, Tunisia 1-3, 22, 26, 138-42, 363-65, B6-10, B18, C1-14, C25-32, Q16-25 & others, mixed cond faults to F-VF/NH	EST	300-400 L
FRENCH EQUATORIAL AFRICA			
1035	*O collection on Scott pages, incl used #8, 25, C37; unused #10, 27-32, 1940 Libre mostly complete (CV \$323), B8A-C, B24-35, C25-30, J1-21; gen F-VF	APX CV	1,130.00 LE
FRENCH POLYNESIA			
1036	126-135 * VF H "FRANCE LIBRE" Ovpts	CV P	378.00
1037	Grouping (112) stamps & (11) S/S, all IMPERF; stamps in sets, some blocks, a few deluxe proofs; gen VF NH	EST	150-200 B
1038	SOUVENIR SHEETS Dup group of better earlier topical S/S comprises C47a (2), C77a (2), C136a (3), gen VF	CV	970.00 SE
FSAT			
1039	C8 ** VF NH ITU	CV P	200.00
1040	Unused accum (100s) w/ dup to the 1990s incl #1 (5), 32, 37-44, 58-63, C1-2, C5 (Blk/6), C10a (3), C16a, C17, C25a (3), plus over 1100 fr face post 1980, gen F-VF mostly NH	EST	200-250 LE
1041	Unused group of (6) diff Voyage bkltts comprises #257, 329, 359, 390, 420 & 482 abt €120, gen VF NH	CV	420.00 B
GEORGIA			
1042	50 ** F+ NH Georgian 15,000r Type I surcharge on Armenian 5r surcharge on Russian 15k stamp! Scott CV for hinged	CV P	500.00
GERMAN STATES GROUPS			
1043	Collection (100s) *O w/ slight dup on Minkus pages incl Baden #2-4, 6, 22-23, Bavaria 4-8, 9-14, 31, 57, 87-89, Brunswick 6, 8, 9, Hanover 3, 8, 11-13, Prussia 2-5, 21, Saxony 2, Schleswig 8, 18, 22-25, Wurttemberg 22, 52 & many others, mixed cond faults to F-VF	EST	200-300 LE
GERMAN STATES-BAVARIA			
1044	Collection (100s) *O on older Lindner hingeless pages incl used #6-7, 12, 13, 15-21 & unused 30, 47, 58-71, 73-76, 77-9a, 256-75 & others better w/ Michel listed & BOB, cond varies gen F-VF H	EST WP	125-175 LE
1045	Collection (100s) *O on older Lindner hingeless pages incl used #5-7, 9-14, 19-20, 31-32, 77-91 & unused 36-37, 73-76, J2-3 & others, mixed cond but much is F-VF H	EST	125-175 LE
GERMANY			
1046	65 O F 5m Type I, No in-painting, tiny perf tear	CV P	2,100.00
1047	65A O VF 5m Reichspost type II, tiny thin	CV P	360.00
1048	65A O F-VF 5m type II	CV WP	360.00
1049	366-384 ** VF NH, extremely fresh, all but 6pf NH, #384 fingerprint	CV P	1,025.00
1050	401-414 ** F-VF NH, all fresh, many w/ Schlegel handstamp	CV P	950.00
1051	410 ** VF NH, (3) sgls, fresh	CV WP	660.00
1052	411 ** VF NH, (4) singles, choice	CV WP	440.00
1053	412 ** VF NH, (2) sgls, fresh	CV WP	400.00
1054	414 ** VF NH Blk/4	CV WP	560.00
1055	436-441 ** F-VF NH, (4) complete sets	CV WP	508.00
1056	465-466 ** VF NH, (13) sets	CV WP	208.00
1057	670-685 ** VF NH Post Horns, many w/ top, bottom or side marginal tabs, fresh!	CV P	1,750.00
1058	670-685 ** F-VF NH Post Horns, many signed Schlegel BPP	CV WP	1,750.00
1059	804 ** VF NH (50) Beethoven-Music S/S	CV WP	875.00 SE
1060	B23-B27 ** VF NH, fresh	CV WP	194.00
1061	B28-B32 ** VF NH, fresh	CV P	180.00
1062	B34-B37 ** F-VF NH, Blks except 50pf (2) pairs, very fresh & well centered	CV WP	440.00
1063	B44-B48 ** VF NH, fresh	CV WP	153.00
1064	B49-B57 ** VF NH, immaculate set	CV P	2,360.00
1065	B55a ** VF NH, bright & fresh	CV P	750.00
1066	B58 ** XF NH 1933 Nothilfe S/S, immaculate, choice XF	CV P	5,600.00 HWC-LE
1067	B58 * VF Light paper bends & a few paper flaws, all well away from stamps, fresh	CV WP	1,450.00 SE
1068	B58a-B58d O F-VF Sgls from S/S, ea attractively cancelled	CV P	1,600.00

LOT	COUNTRIES OF THE WORLD	VALUE	
1069	B59-B67 ** VF NH, pristine	CV P	450.00
1070	B68 (*) XF Gum sensibly removed, S/S bright & fresh	CV WP	875.00
1071	B68 (*) VF NG, OSTROPA S/S	CV WP	875.00
1072	B105 ** VF NH	CV WP	150.00
1073	B316-B317 ** VF NH corner margin Blk, Marienkirche	CV WP	640.00
1074	C27-C34 ** F-VF+ NH, Complete set of (8), light offset on 2m	CV P	967.50
1075	C28d, C30b Full booklet 1931 cover #3 w/ panes C28d and C30b plus airmail labels (last pane etiquette stuck to backing paper & missing (1) label); F-VF Michel MH20.1	EURO WP	1,100
1076	C43 O VF Tied to piece by "Luftschiff Graf Zeppelin 4-6-34" cds	CV P	400.00
1077	C43-C45 O VF Attractively cancelled, ea w/ expert handstamp	CV WP	800.00
1078	C43-C45 O VF Lightly cancelled	CV WP	800.00
1079	C45 ** VF NH, extremely fresh, Schlegel handstamp	CV P	250.00
1080	C46-C56 ** F-VF NH, pristine set, 25pf barely short perf	CV P	600.00
1081	C59-C60 ** VF NH, (6) sets, bright & fresh	CV WP	270.00
1082	OL16-OL21 ** F-VF NH, extremely fresh set, scarce NH	CV P	900.00
1083	WWII propaganda stamps parodying 1937 British Coronation issue showing KGVI & Stalin w/ hammer & sickles & Stars of David in the designs; w/o gum, F-VF Michel #1-2	EURO P	400
1084	(2) Hela U-Boat Feldpost stamps, two shades, unused, without gum as issued, both signed Pickenpack BPP & another, VF (Michel 13a, 13b)	EURO P	720
1085	(3) American OSS forgeries for WWII, ea in blocks of (10), incl 6pf & 12pf Hitler Head and 12pf Hitler Skull parody (2 w/ dist gum spot), rest NH, F-VF	EURO WP	2,100
1086	Binder w/ annotated pages of collection Feldpost stamps & covers, incl MC1, MQ1-3 */O w/ varieties; Tunis Palm NG backstamped, plus forgery; Inselpost Crete on cover backstamped Mogler BPP (Michel 7A €700), Rhodes, Agram, Leros, Rhodes Christmas Types I, II, III, Hela, Ruhr, many genuine but also forgeries; Agram #10Bbl on cover, Narvik & other fantasies; abt (17) regular Feldpost covers, mostly WWII stampless, plus some other related material: Polish Corps in England, Norway B24 H, France B147-48 NH, Italy #416-18 on cover, Koenigsberg Feldpost Cinderellas, more; interesting material, F-VF+	EST WP	800-1,000
1087	PROPAGANDA FORGERIES Reproductions & private issues; WWI English forgeries of 10pf & 15pf Germanias (3 ea); balance all WWII era, incl German forgeries of KGVI definitives w/ Star of David in crown (10), German made KGVI & Stalin commems; American forgeries of Hitler Head 6pf & 12pf (2 ea), numerous iterations of the Hitler Skull parody incl sgls, imperfs, mini-sheets, blocks (most post-war repros), also an oddity, Blk of 12pf Skull used on piece w/ 1943 Vienna pmk; British forgeries of 3pf, 4pf, 6pf & 8pf Hitler Heads plus Luftfeldpost stamp (Michel 23-27 €265), Blks of forged ration stamps dated 6.2.44 for meat, bread, cheese & grains; other fictitious issues incl Girl Spitting at Hitler (perf & imperf), Goring behind bars violet stamp & S/S; photo album filled w/ repros on 4"x6" proof like cards for Hitler S/S, Hitler Skulls, "essays" of Third Reich stamps, Tunis Palm & French Polar Bear; excellent collection, gen VF	EST WP	800-1,000
1088	Accum (1000s) */O 19/20th Cent to the 1980s in glassines & 102 card incl Inflation, Third Reich, Bund etc noticed used #683 (13), mixed cond faults to F-VF H/NH	EST	75-100
1089	FRENCH OCCUPATIONS Post WWII */O collection in mounts on pages incl unused 5N38, 5N40-41, 5NB1-4a, 5NB5-8, 6N33-33A, 6NB1-9, 8N35-37, 8NB1-11 etc gen F-VF H/NH	EST	75-100
1090	Group of mainly Third Reich era material incl B103-106 most NH, also (8) interesting WWII era Feldpost covers w/ SS markings & (2) diff nice pieces of postal stationery showing airmail usage in 1927, gen F-VF	EST WP	150-200
1091	Complete both used & NH 1989-94 in immaculate Lindner hingeless album, VF-XF, album alone worth estimate	EST	150-200
1092	Group abt (28) bklt panes & abt (18) full bklt, plus some se-tenants from bklt; incl Germanias, Hindenburg, Hitler, Numerals & Heuss; some minor faults, gen F-VF, minor dup H/NH	EST	200-250
1093	SOUVENIR SHEETS Stock of dozens */O 1930s to 1980s w/ dup incl used B68, B92, B105 & unused 804, B68 (2), B90 (9), B91-92 (2), B105, 5NB4a, 6NB4a, Danzig B21a & others, gen F-VF H/NH	EST	250-350
1094	Scott Specialty Album 1868-1949 */O collection incl some 19th Cent w/ faults, much Third Reich & all post-war Zones, incl some S/S, Channel Islands, Saar & more; additional group more S/S, some faults, gen earlies F+ later F-VF+ H	EST	250-350
1095	THIRD REICH Unused collection (100s) 1933 to 1945 in an older Lindner hingeless album incl #401-14, 432-35, B59-67, B69-78, B91-92, B102-6, B141-43, B144-45, C46-56 plus Danzig 241-54 & Occupations w/ France N43-58, Poland N30-55, N01-24 & others, gen F-VF few H most NH	EST WP	300-400
1096	Bund collection 1960-98 very complete in (2) hingeless albums, all VF NH, approx CV \$2000	EST	300-400
1097	Several (1000) */O stock, incl long box full of 102 cards & small glassine box 2/3 full; majority 20th Cent material, incl Germany, BOB, many Zones, some DDR, Berlin, Bavaria & others; dup light to moderate, mostly commons, about half mint/used, H/NH, gen F-VF	EST	300-400

LOT	COUNTRIES OF THE WORLD	VALUE	
1098	(3) stkbks plus folder w/ abt (5000) */O stamps from German Empire, Bavaria, Saar, Bohemia, Third Reich, West Berlin, Zones, West & East Germany; incl (40) S/S, many pairs, blocks, on piece, (46) covers & cards, postal souvenirs, few varieties noted & some 1990s-2000s Ersttagsblatten; gen F-VF+ used & CTO, H/NH	EST 350-450	L
1099	Lighthouse album for post-war Occupation Zones, several (100) */O, mostly Russian Zones, S/S & local issues incl 16N9, 16N9f, Spremberg stamps & cover, Storkow, Strausberg, Falkensee, Lubbenau, Eilenburg souv cards, more; mostly unused, gen F-VF+ H/NH	EST 350-450	L
1100	Unused collection (100s) 1945 to 1966 in an older Lindner hingeless specialty album incl #634-61, 665a, 668a, 665-69, 686-91, 702-721, B294-95, B298-347b & others, post 1949 apparently cplt but for Post Horns, gen F-VF NH	EST WP 350-450	A
1101	(11-vol) Borek hingeless album w/ pages for Third Reich, all Occupation Zones, West Germany, Berlin, Saar and DDR; */O w/ some parallel pages, 1933-72, good selection of all periods but lacking very expensive items, noted Posthorns complete used, Saar 289-308 NH, DDR Chemistry linen S/S; gen F-VF H/NH	EST 350-450	L
1102	Attractive used 3rd Reich collection in (2) specialty albums, better incl #B50a-55a, B58 (2, 1 on piece, light soiling, other sm internal tear), other sheets w/ event cancels, C44, C46-56, "Storm Trooper" sets & cvr etc, gen F-VF, high CV	EST 400-500	L
1103	Bund collection 1955-84 in (2) hingeless albums & DDR collection in 3rd hingeless album 1965-82, all very cplt, VF NH, Bund CV \$2200, DDR not cataloged	EST 400-500	L
1104	Bund collection 1949-80 & 1999-2008, used on hingeless pgs, appears cplt, incl better earlier issues, all VF	EST 400-500	L
1105	Extensive used Bund collection 1950-98 in (4) Lighthouse hingeless albums, only lacking a few earlier issues, gen VF	EST 400-500	L
1106	(2) fairly lg dealer stkbks 1961-85, looks very cplt, usually in quantities of (10), all VF NH, great topicals, face abt 1800 DM (not valid)	EST 400-500	L
1107	Bund booklet accum 1970-2000 mostly German but also incl Portugal, GB, Ireland, some stamps, a few CTO bklets, all VF NH	EST 400-500	B
1108	Collections & small stocks in (5) binders or albums, incl West & East Germany up to 1980, mostly used on blank pages; Unused French Zones & West Berlin to 1982 in stkbk, incl light dup; stkbk w/ unused West Germany 1952-73, light dup; KaBe album to 1978, some used earlies, */O to late 1950s, scattered loose stamps after that; gen F-VF H/NH	EST 400-500	L
1109	Collection (100s) */O some dup 1872 to the late 1970s in a Minkus album incl used #1-7, 10, 14-22, 27, 65d, 65A, 75-78, 664a, B55a, B56-57, B309-12, B316-19, B327-30, B337, C33-34, C35-37, C41 OL16-21 & unused 11, 12-13, 28, 62, 363-64, 667, 669, B8-18, B23-32, B33, B59-67, B91-92, B102-6, B294-95, B314-15, C21-26, C55-56 & many more, cond varies faults to F-VF H	EST WP 500-750	A
1110	3rd Reich small group on black stkcards, all remarkably fresh & well centered, mostly useful quantities incl #432-5, 456-8 (10 sets), 459-62, B41 (2), also note good wmkd Hindenburg in various quantities, VF NH, CV approx \$2,000	EST 500-600	SE
1111	Very complete Bund collection */O 1970-98 in (5) Deluxe hingeless albums designed w/ spaces for both NH & used, all VF, impressive collection, albums alone cost more than our estimate	EST 500-600	L
1112	(8) diff collections 1970s-2000 mostly in Deluxe hingeless albums, Berlin incl 1970-80, 1999-2000 NH collections w/ parallel used, 1970-90 NH, 1992-98 used, Germany incl 1970-95, 1980-98 NH collections, 1995-99 NH w/ parallel used, all VF	EST 500-750	L
1113	Attractive */O collection to 1970 in (2) hingeless incl some Berlin, German WWII Occupied countries, collection starts w/ decent issues to 1900, Germania issues to 5m, Inflation mostly mint, 3rd Reich incl several S/S, very cplt to 1970, Berlin mostly used & incl some better sets, gen F-VF, good value	EST 600-800	L
1114	Almost entirely used dealer stock 1845-1995 in #102 cards, mostly useful dup, incl States, Empire, Germania, Inflation (mostly unused), 3rd Reich, Bundpost, Berlin, DDR, some Occupation, all neatly IDed, most F-VF, owner CV \$15,985	EST 750-1,000	L (2)
1115	Scott Specialty album to 1976, well filled */O, pre-WWI mostly used, mixed */O after that incl unused semi-postal sets, S/S, airs w/ (3) Zepps, officials, Zones & couple Offices in China; post-war section also */O incl Berlin; gen F-VF H/NH owner's recent CV	APX CV 4,400.00	A
1116	Specialized used collection in (2) Davo albums 1872-1950 incl good showing of early embossed "Shield" types, Germania issues, Inflation sgls, near cplt, all w/ good cancels, few covers, excellent 3rd Reich, many sets, also NH final "Storm Trooper" in Blks, gen VF	EST 1,000-1,500	L
1117	FRENCH ZONES Unused collection containing cplt issues 1945 to 1949 for #4N1-BNB1 contains all sets & S/S on older Lindner hingeless pages, gen F-VF NH	CV WP 1,448.00	LE
1118	Used 3rd Reich collection 1933-45, very complete & premium collection, very few event cancel, majority w/ regular postal cancels, better incl B49-57 (B55 is "a" var), B59-67, B69-78 etc, gen VF, impressive collection	CV 2,400.00	B

LOT	COUNTRIES OF THE WORLD	VALUE		
1119	Remarkable collection in (2) hingeless albums, most to 1900 H, 1900 onward usually NH, better incl #1, 3 (NG), 6, 8a, 11, 12 (NH, CV as OG), 13, 14-18, 27-28, 36 (NH), 43c, 52-61, 71-4 (OG), good Germania, Inflation, 3rd Reich very cplt, lacking some better sets but incl Ostropa S/S, Ipostea S/S & other Olympic, Hitler S/S, some good Airm, Officials, etc, gen VF, owner CV \$20,000, neatly priced on pgs	EST	4,000-5,000	HWC-L
GERMANY-BERLIN				
1120	9N1-9N20 ** VF NH high values signed Schlegel BPP	CV P	270.00	
1121	9N21-9N34 ** F-VF NH, 2m pulled perfs	CV P	1,000.00	
1122	9N21-9N34 O F-VF Red Ovpts, all w/ nice legible cancels, signed Schlegel or Becker	CV P	697.10	
1123	9N35-9N41 ** VF NH Berlin UPU set, 16pf crease	CV WP	550.00	
1124	9N42-9N60 ** VF NH Buildings	CV P	560.00	
1125	9N70-9N79, 9N94-9N98 ** VF NH	CV P	220.00	
1126	9NB1-9NB3 ** VF NH Currency Victims	CV P	250.00	
1127	9NB3a ** VF NH Currency Victims S/S	CV P	1,200.00	
1128	Collection (100s) */O 1948 to 1977 on Minkus pages incl unused 9N1-20, 9NB4-7 & used 9N21-33, 9N35-41, 9N42-60, 9N61-63, 9N68, 9N80, 9N97-98 & others, gen F-VF H/NH	EST	150-200	LE
1129	Unused collection (100s) almost cplt 1948 to 1975 in an older cased Lindner hingeless album, incl 9N1-20 (H) also used 9N59-69, the balance of the collection is apparently cplt & NH for the period incl Currency Victims S/S 9NB3a highly attractive & except as noted mostly F-VF NH throughout	EST WP	350-450	A
1130	Attractive collection on stkgps mostly Berlin but incl French Zones (4N), Baden (5N), Rhine Palatinate (6N) & Wurttemberg (8N), many cplt sets, Berlin incl 9N1-16 (OG, most signed Schlegel), 9N35-41 (OG), 9N84-93 (OG), then fairly cplt thereafter, gen VF	CV	2,600.00	LE
1131	Collection 1959-90 appears cplt in (2) immaculate Lindner hingeless albums, all VF NH, albums alone have high retail value	CV	2,750.00	L
GERMANY GDR				
1132	10NB11 O VF Goethe S/S w/ commem cancel	CV WP	400.00	SE
1133	10NB11 O VF Goethe S/S w/ Weimar commem cancel	CV WP	400.00	SE
1134	82-84 ** VF NH, fresh	CV P	205.00	
1135	122-136 ** VF NH, incl 134a, all very fresh & well centered	CV P	280.00	
1136	144a, 146a ** VF NH, (4) Marx S/S, imperf & perf	CV WP	480.00	SE
1137	153//482 ** F-VF NH "Workers" #153-71, 187-204, 216-23, 227-30A, 330-38, 476-82, all sets, fresh & cplt	CV WP	350.00	SE
1138	Collection (1000s) */O in (6) Lindner hingeless albums comprises a (3) volume mixed sometimes parallel collection 1949 to 1973 & (3) additional albums of unused commem Zusammendrucke 1971 to 1989 incl used #48-50, 58-67, 68-74, 78-81, 243a & unused 82-84, 85-87, 237a, 272-77, B21 etc, cond varies gen F-VF H/NH	EST	100-150	L
1139	Collection (100s) */O 1945 to 1989 in a Minkus specialty album incl unused #58-67, 78-81, 122-36, 226a, 243a, 284a, 10NB11, B17-21, B21a & others plus some Soviet Zone material, gen F-VF H/NH	EST	175-225	A
1140	Group of (15) better S/S w/ dup incl used Soviet Zone Meissen Block 1 plus DDR 144a & 146a perf & imperf (2 sets), 264a, B35a, 10NB11 (Two NH & one used), 14NB16c, gen F-VF mostly NH	EST	200-300	LE
1141	Unused collection stamps, sets & S/S in tight mounts on homemade pages 1949-59, stamps not complete, ranging #48//468, incl #58-67, 80-81, Mao 82-84, 116, 280-83, other full sets & few BOB; (40) S/S on annotated pages 1950-80 incl both Marx S/S perf, 226a, 634, 1963 synthetic tissue S/S, B21a; spot checked & NH, possible minor bends from mounts, gen F-VF	CV	1,091.65	B
1142	Dealers stock (1000s) */O 1949 to abt 1974 in (2) large Lindner stkbks incl used #82-84 (2), 146a (2), B21a (2) & unused 54-57a (3), 58-67 (3), 80-81 (7), 82-84 (3), 85-88 (4) 122-36 (4), 144a (7), 146a (4), 155-71 (Blk/4), 264a (2), B21 (2), B35a (2) etc, mixed cond faults incl few NG to much F-VF H/NH	EST WP	250-350	B
1143	Collection 1949-65 very fresh & near cplt 1949-65, w/o Mao set, Marx S/S & "Worker" sets, all F-VF NH	EST	300-400	A
1144	Impressive used collection 1949-90 in (2) hingeless albums, lacking many S/S, F-VF	CV	2,250.00	L
1145	Complete used collection to 1990 in (2) albums, VF throughout	EST	600-700	L
GERMANY & AREA				
1146	Accum (1000s) */O 19/20th Cent to the 1950s w/ dup in glassines & envelopes incl used #9N78 & unused 9N81-83, 9NB6-7, Saar 72a-73a plus a good range of various States from Bavaria to Wurttemberg also Occupations & more, mixed con to F-VF H/NH	EST	100-150	B
1147	Accum (1000s) */O in (4) albums, mainly diff incl unused Saar #263-82, 289-308, plus unused Berlin 1962-78, Bund 1968 to 1977 plus used Bavaria, Empire w/ Shields issues plus some Austria & Hungary mixed cond gen F-VF H/NH	EST	100-150	L

LOT	COUNTRIES OF THE WORLD	VALUE	
1148	Collection (1000s) */O 19/20th Cent some to the 1970s in a Minkus album incl used #10, 33-35, 400, 688 9N57-60, Bavaria 7, 13, 88, 90 & unused GDR 16N9f, Saar 263-61 & extensive GDR, mixed cond faults to F-VF H	EST 125-175	A
1149	OCCUPATIONS Collection (100s) */O on pages incl unused 5NB8a-b, 5NB5-14, France N43-58, Belgium N23-25, Bohemia Moravia 1-19, Poland N30-55, NO1-24 & others, gen F-VF H	EST 125-175	LE
1150	Accum (1000s) */O 19/20th Cent in glassines, stkbks, a folder incl some cvrs w/ B32 on a card, unused S/S w/ #804 & various other material w/ Empire, Inflation, Third Reich, Bund, Berlin GDR, Occupations, Plebiscites & more, mixed cond w/ dup faults to F-VF H/NH	EST 125-175	L
1151	Used accum dozens of better on cards & lot pages incl #665-66, 669, B33a-d, B34-37, B91-92 (2), B105, B310-13, B320-23, B334-37, C27-34, C35-36, C40, 9N99-100, GSWA 24 & many others, gen F-VF	EST 200-300	SE
1152	SOUVENIR SHEETS Unused stock dozens w/ dup 1930s to 1950s incl #664a (4), 804 (2), B90 (5), B91-92 (5), B94-95, B103, B106, B294-95, 5NB8a-b, 8NB4a plus GDR #144a, 146a, 264a, B21a (3) & others, gen F-VF H/NH	EST 200-300	SE
1153	(4) stkbks w/ */O material incl Germany stock from Germanias (used) up to 1960s West Germany (NH); France N43-58; Luxembourg Germ Occup CV \$56 plus FDC for NB1-9; East Germany & French Zones used stock; some Bohemia & Moravia, France, more; gen F-VF	EST 200-300	L
1154	Unused accum of mostly better on cards & lot pages mainly diff incl #667-68, B8-11, B314-19, B327-30, C35, 9N35-41, 9N68, 9N70-79, 9NB4-5, Saar C9-11, Memel C1-7, Kiauchau 33-42 & many others, gen F-VF H/NH	EST 250-350	B
1155	PLEBISCITES Collection (100s) */O on Minkus pages w/ many apparent better incl unused Allenstein #1-28, Marienwerder 1-14, 36-53, Danzig 25b-30b, 25c-30c, 167, 195, 200-210, B9-11, B21a, C26-30, C31-35, O51-52, used 199, j30-39, Upper Silesia 13-13d, also some Memel, gen F-VF H	EST WP 250-350	LE
1156	Collection (100s) */O in (2) nice Scott specialty albums value in unused Germany & Berlin 1890s to abt 1960 incl #64, 452-507, 665-68, 686-701, 755-61, B38-48, B59-67, B69-92, B102-5, B141-43, B144-45, B294-95, B298-347, 9N84-93, 9N108-10 & others, gen F-VF H/NH	EST 300-400	L
1157	Unused accum (100s) slight dup 19/20th Cent on Scott IDed dealer cards & pages incl #12-13, 51, 665-66, 698-701, B38-41, B294-95, B318-19, OL21, 9N108-10, GDR B21a, Saar 116, 289-308 plus other Plebiscites, Occupations, States & colonies, mixed cond faults to F-VF H few NH	EST 300-400	B
1158	Collection */O in (3) Scott Specialty albums to 1995, 1st vol some 19th Cent but w/ faults, good selection Third Reich & immediate post-war issues incl S/S; 2nd vol States, Occupied Areas, Colonies & Plebiscites; 3rd vol modern West Germany & Berlin, well filled mostly NH; solid collection lacking very expensive items, but plenty of \$10-\$25 stamps & sets, earlier gen F+ modern VF albums VF	EST 400-500	L
1159	Dealers stock/ accum (100s) */O mainly better sets & sgls in counter books & lot pages incl used #667-68, B310-13, B314-15, B316, B334-37, B338-41 C34 & unused 37-41, 669, 693, B118, B173, C57-60 (5), B327-30, B332-33 (4), 9N69, 9N80 (4), Danzig 253-254, Saar B77-B81, Kiauchau 33-42, New Guinea 11-18 plus States, Offices, Occupations & more, gen F-VF H/NH	EST 500-600	B
1160	Used accum (100s) slight dup of many better \$10 to \$200 on Scott IDed dealer cards & pages incl #6, 14, 363-65, 665-66, B38-41, B44-48, B49-56, B59-67, B141-43, B310-13, B320-23, B327-30, C20-26, C45, C46-56, 5N28-39, 9N35-39, 9N73 pair, Danzig 199, 241-54, Saar 116 plus other Plebiscites, Occupations, Offices & even States incl Wurttemberg 29 (faulty), cond varies faults to F-VF but huge cat value!	EST 500-600	B
GERMANY OFFICES GROUPS			
1161	Small but impressive group on stk cards, Morocco incl #33//44 (no 41), 57 NH, Turkey incl unused #1, 2, 3, 5, 6 (3 used, 1 OG), 54 (prob NH, corner sgl), all F-VF, attractive group	CV 2,150.00	SE
1162	& COLONIES Neatly organized by office & colony in Deluxe stkbk incl several forerunners, good mix of all colonies w/ many stamps cataloging to \$50-\$100, note pgs w/ town cancels, all fresh & useful, gen F-VF, owner's CV \$5000	EST 2,000-3,000	HWC-A
1163	Specialized collection few (100) mostly on stkpks incl China forerunners, many on pieces, overprint types, shades, cancels, Morocco incl cancels, types; Turkey: note several forerunners, shades, cancels etc, highly specialized offering	CV 7,380.00	HWC-LE
1164	& COLONIES Impressive collection in lg stkbk, all colonies present, much of value to specialist collector/dealer, many shades, cancels, much NH, many w/ expert handstamps, all very fresh appearing, many mid prices sgls, all F-VF, this quality seldom offered, close examination needed, many Michel varieties, owner approx CV \$16,500	EST 3,000-4,000	HWC-B
GERMANY-OFFICES IN CHINA			
1165	1 ** F-VF NH Blk/9 & Blk/6, some perf seps	CV WP 240.00	
1166	Mi 31lb ** VF NH, 5600 color variety, fresh, 2016 BPP Cert...Michel CV	EURO P 280	
1167	29-32 ** VF NH, bottom sheet margin pairs, extremely fresh & attractive	CV P 239.00	
1168	36 O VF Type 1 unretouched, very pleasing example of this rare issue	CV P 2,400.00	
1169	36A O VF Well centered	CV P 325.00	

LOT	COUNTRIES OF THE WORLD	VALUE	
1170	36b * VF Retouched, Type I, well centered	CV WP	210.00
1171	36b, 36A O VF Both types, F-VF	CV WP	625.00
1172	36b; Michel 27III * VF OG, (cert states "disturbed," trivial), bright & rich colors, 2002 APS Cert, Michel CV €260	CV P	210.00
1173	36b; Michel 27III * F-VF LH, rich colors, 2003 APS Cert, Michel CV €260	CV WP	210.00
1174	46 O F-VF Tied to piece by Shanghai cds	CV P	300.00
1175	54-56 ** F-VF NH, fresh	CV P	225.00
1176	56 O F-VF (4) sgls, one on piece, (3) signed	CV WP	320.00
1177	Collection of abt (35) */O in mounts on Scott pages incl #4a, 6, 6a, 51-56 & unused 5, 24-35, 36b, 36A & others gen F-VF H	EST WP	150-200 LE
1178	Small collection on Germany pgs, all fresh & attractive, better used incl #1-4, 2a-6a, 36A & unused 5-6	EST	200-250 LE
1179	(125) */O sgls on stkpgs, 1898-1913 starting w/ #1-6, both types of overprints, better incl shades of 3pf, 18 (OG, gum crease, expert handstamp), 43 (2, used), 44 (used), 45, 45a, 46 (all used), 55 (3 unused, 1 NH), etc, gen F-VF, useful & attractive group w/ decent cat, several expert handstamps	EST	700-800 LE
1180	Extensive collection on pgs, all IDed by Michel numbers, many color var, overprint var etc incl multiples, sev signed or w/ certs, gen F-VF, impressive & seldom offered group, inspection invited	EST WP	1,200-1,500 HWC-LE
GERMANY-OFFICES IN MOROCCO			
1181	19 O VF Type I, unretouched, lightly canceled, scarce	CV P	1,325.00
1182	41 ** XF NH, expert handstamp (Gentzsch)	CV P	325.00
1183	44 O VF Tied to small piece	CV WP	300.00
1184	56 O VF Tied to small piece by Tanger 2/12/11 cds	CV P	325.00
1185	57 O F	CV WP	325.00
1186	190 O VF	CV WP	260.00
1187	Collection of over (45) diff */O on pages incl unused #5, 56 & used 6, 16-18, 19D, 29, 31-32, 42-44, 57 & others gen F-VF H	EST WP	150-200 LE
1188	Wonderful complete used collection #1-57, all attractively canceled, F-VF throughout, please inspect, CV \$5470	EST WP	1,750-2,000 HWC-LE
GERMANY-OFFICES IN TURKEY			
1189	Forerunners O F-VF group of (9) diff German issues, all w/ Constantinople cancels, somewhat scarce	EST P	250-300
1190	5-6 O F-VF High values, attractively cancelled	CV P	400.00
1191	10 var; Michel 7ca O VF V pair on piece, scarce shade, 2009 BPP Cert (Steuer)	CV P	800.00
1192	24d O VF Red & white retouched, tied to neat piece by Constantinople cds	CV P	250.00
1193	28-30 * F-VF High values OG, 25pi NG	CV P	480.00
1194	31-42 O VF Complete	CV P	752.00
1195	42 * F-VF OG	CV P	225.00
1196	43-54 O F-VF Complete, incl couple shades, 15pi somewhat heavily canceled	CV P	665.00
1197	Collection of over (40) diff */O on pages incl unused #1-2, 29, 53-54, 58 & used 5-6, 8-12, 21-23, 24B, 28, 51-52 & others gen F-VF H	EST WP	150-200 LE
1198	(26) forerunners on stkpg, nice mix of issues, all Michel IDed, F to F-VF, some flaws, owner CV €6325	EST	600-750 LE
1199	Attractive used collection on Lighthouse hingeless pgs, majority used & neatly IDed by Michel Cat #s, note shades, cancels etc, gen F-VF, bring your Michel for this one, excellent potential	EST WP	800-1,000 LE
1200	Extensive specialized collection on Scott pgs incl shades, town cancels, varieties, light dup as only a specialist could appreciate, many IDed by Michel numbers, several w/ certs, many others w/ specialist handstamps, gen F-VF or better, should cat about \$5000, loaded w/ better items	EST	2,000-2,500 HWC-LE
GERMAN COLONIES GROUPS			
1201	& OFFICES Collection of over (200) */O on Minkus pages incl unused China 6a, 52-56, Morocco 1-6, 16, 27, 45-51, Turkey 39, 41, E Africa 6-10, 19, 39, SWA 7-10, 32, Mariana 31, Samoa 68 & others, gen F-VF H	EST	125-175 LE
1202	Very attractive used collection on hingeless pgs, many cplt sets, attractive cancels, some color varieties, types etc, will have substantial CV, gen F-VF w/ better throughout	EST WP	2,000-3,000 HWC-LE
GERMAN COLONIES-CAMEROUN			
1203	Collection of (26) diff */O in mounts on pages incl unused #1-6, 20-25 & used 16-19 gen F-VF H	CV WP	840.00 LE
GERMAN COLONIES-CAROLINE ISLANDS			
1204	7-19 ** VF NH, remarkably fresh & well centered	CV P	594.00
1205	Collection of (22) diff */O on pages incl used #5 & unused 3-4, 6, 7-19, 21-23 & others gen F-VF H	CV	435.00 LE
1206	Attractive used collection on Scott pgs incl (Michel #s): 1I, 1II, 2II, 3I, 3IIa, 4I, 4II, 5IIa (2), 6II, several on piece w/ Ponape Emergency Handstamp (incls 1M, 3M), 9II (2) etc, many signed, (4) w/ APS certs, a few sm flaws/flts, overall VF	EST WP	500-600 LE

LOT	COUNTRIES OF THE WORLD	VALUE	
GERMAN COLONIES-EAST AFRICA			
1207	19 ** VF NH, upper left corner block	CV WP	240.00
1208	21 O VF Bold Daressalam cds	CV P	300.00
1209	21 O VF Neat town cancels	CV WP	300.00
1210	31-41 ** VF NH, choice set	CV P	494.00
1211	Collection of (38) diff */O in mounts on Scott pages incl used #2, 19, 28-29, 38 & unused 1, 3-5, 20, 21 (NG), 39, 41 & others gen F-VF H	CV WP	1,000.00
GERMAN COLONIES-KIAUCHAU			
1212	19-21 O F-VF High values 1m-2m bit heavy cancels, 1m expert handstamp (Pfenninger)	CV P	402.00
1213	29, 30a O VF #29 BR corner sgl tied to piece, #30 fresh & nicely centered	CV WP	215.00
1214	33-42 ** F-VF NH, Note \$1 & \$1.50 are 25x17 hole, all very fresh	CV P	472.00
1215	42 ** F NH, fresh	CV WP	300.00
1216	Collection of (28) diff */O on a page incl #11-18, 20, 21, 39 & unused 27-28, 40-42 & others gen F-VF H	CV WP	825.00
GERMAN COLONIES-MARIANA ISLANDS			
1217	26-29 O VF Complete high values, most tied to sm pieces, various expert handstamps	CV P	805.00
1218	31, 31a ** VF NH, both perf types	CV P	400.00
1219	Collection of (22) diff comprises used #14a (signed) & unused 11-31 gen F-VF H	CV WP	600.00
GERMAN COLONIES-MARSHALL ISLANDS			
1220	22-24 O F-VF Used high values all w/ expert handstamps	CV P	405.00
1221	Collection of (27) diff on a Scott pages comprises used #2-3, 7-12 & unused 1, 4-6, 13-27 gen F-VF H	CV WP	1,500.00
GERMAN COLONIES-NEW GUINEA			
1222	16-18 O F-VF High values, all attractively canceled, various expert handstamps	CV WP	280.00
1223	Collection of (24) diff */O on pages incl used #1b, 2-5 & unused 6, 7-19, 20-23 gen F-VF H	CV	450.00
GERMAN COLONIES-SAMOA			
1224	Mi 5all O VF Broken I variety...Michel CV	EURO P	450
1225	66-69 O F-VF High values, ea w/ expert handstamp	CV P	965.00
1226	68-69 ** VF NH, 3m top Blk, 5m UL corner sgl	CV WP	630.00
1227	73, 73a ** F-VF NH, both perf types	CV P	260.00
1228	Collection of (23) diff on a page comprises used #51, 53-4 & unused 52, 55-6, 57-73 gen F-VF H	CV	375.00
GERMAN COLONIES-SOUTH WEST AFRICA			
1229	7, 7a, 7b O F-VF All (3) shades, attractive cancels	CV P	194.00
1230	11; Mi 9 O VF Fresh, attractive CDS, well centered, 2003 APS Cert	CV P	400.00
1231	13-25 O F-VF Pleasing & attractive set	CV WP	305.00
1232	25; Mi 23 O VF-XF Impressive, fresh & well centered, tied to sm piece, 2008 APS Cert, Mi CV €200	CV P	160.00
1233	26-34 ** F-VF NH, bright & fresh	CV P	370.00
1234	33a ** VF NH, gray violet shade, scarce	CV P	150.00
1235	34; Mi 32Ab O VF Bright & fresh, attractively canceled, 2003 APS Cert, Michel CV €370	CV WP	325.00
1236	34; Mi 32Ab O F-VF Fresh & lightly canceled, 2003 APS Cert, Michel CV €450	CV P	325.00
1237	34; Mi 32Ab O F-VF Cert mentions pressed creases (overly harsh), 2008 APS Cert, Michel CV €450	CV WP	325.00
1238	34; Mi 34Ab O F-VF Lightly canceled, expert handstamp (Bothe), Michel CV €450	CV P	325.00
1239	Collection of (37) diff */O on Scott pages incl used #3, 11, 22-25 & unused 5-6, 12, 29-34 & others gen F-VF H	CV WP	1,300.00
1240	Impressive used collection on Scott pgs w/ addl (5) pgs of lower values w/ various town cancels (all IDed) by Michel types, collection consists of most issues in useful quantities, many signed, a few w/ Certs, gen F-VF, Michel cat will be quite high	EST	1,250-1,500
GERMAN COLONIES-TOGO			
1241	Mi V37e O F, Nice forerunner, attractive cancel...Michel	CV P	100.00
1242	16-18 O VF High values, ea w/ expert handstamp	CV P	272.00
1243	Collection of (24) diff on a page incl unused #1, 1a, 5-6, 10-19, 20-23 & others gen F-VF H	CV	275.00
1244	Attractive collection 1900-19 on (2) hingeless pgs, used incl #8-11, 19 (CV \$475), all VF	CV P	548.00
GERMANY-DANZIG			
1245	C31-C35 ** VF NH 1932 Air Post Exhibition	CV P	200.00
GERMANY-MEMEL			
1246	Collection of over (200) diff on Scott pages incl some slightly mixed but most predominately unused incl #1-17, 18-29, 50-92, C1-7 (used), C20-29, N1-30, N31-59, N65-68, N88 & others, gen F-VF H	EST WP	150-200

LOT	COUNTRIES OF THE WORLD	VALUE	
GERMANY-SAAR			
1247	38 * VF Small HR, traces of red offset on rev, expert handstamp	CV P	800.00
1248	B15 * VF H, bright & fresh, expert handstamp	CV P	360.00
1249	B64a * VF H large Flood S/S	CV WP	325.00
1250	CB1a * VF LH small Flood S/S	CV WP	325.00
1251	Collection (100s) */O 1920 to 1934 on Ka-Be pages incl unused #35-37, 79-83, 96-98, 116, 154, B1-4, B9-14, B16-22, B23-29 & unused 120-35, B5-8, B50-53, B54-60, C4, C5-8 & others, gen F-VF H	EST WP	200-250
1252	Collection (100s) */O 1920 to 1959 in mounts on pages incl used #16-17, 39, 119, 139-54, B5-8, B54-60 & unused 35-37, 65b, 85-90, 135, B1-4, B9-14, B23-28, B30-36, B37-43, C1-8 & others, mixed cond faults to F-VF H/NH	EST WP	250-350
1253	Collection (100s) */O w/ dup & parallel on mainly Minkus & other pages incl unused #1-17 (16 signed Brun), 68-83 (2), 85-98 (2), 99-104 (2), 120-35, 204-20, 226, 289-308, B1-4, B16-22, B47-53, B61-75, B76, B77-94, C1-8, C12 (2) O1-15, O27-38 & many others, gen F-VF H	EST WP	300-400
1254	Very attractive collection 1920-35 on hingeless album pgs, many cplt sets, good semi-postals, etc, some highlights incl #35-37, 39 (OG), B9-14, B16-27 (OG, 50c used), B23-9 (OG, 60c, 10fr used), B30-36 (OG), B37-43 (OG), etc, gen VF, fresh collection	CV WP	2,815.00

4th Session: Saturday, July 13, 2019 – 12:30 pm ET

GIBRALTAR			
1255	145 O VF Neat dual 1956 Registry Cancel on Blk/4	CV WP	190.00
1256	Group of (12) diff KGVl definitive perf varieties incl used #110d, 114b & unused 108a-b, 109, 111a, 113b, 114a, 115a, 116a, 117a, & 118, gen F-VF H	CV WP	475.00
GILBERT & ELLICE ISLANDS			
1257	Collection of over (150) diff */O to abt 1971 in mounts on Scott pages incl unused #1-7, 14-25, 27-31, 33-36, 54-55, 61-72, 173-87 J1-8 & others, gen F-VF H/NH	EST WP	150-200
GREAT BRITAIN			
1258	1 O F+ (11) used, two or three margins each w/ black or red cancels	EST WP	400-500
1259	74 O F Somewhat heavy cancel	CV P	3,250.00
1260	75 O F-VF Light cds w/ blue registry crayon mark, H crease	CV P	4,500.00
1261	90 O F-VF Thrice canceled London, small tear & crease at LL	CV WP	5,000.00
1262	93 O VF+ Attractively canceled, well centered w/ excellent color, light H crease w/ 1972 APS Cert	CV P	5,000.00
1263	110 O F-VF+ Twice canceled one "CAMDEN TOWN," strong impression	CV P	3,000.00
1264	127-138 * F-VF H KEVII	CV P	631.75
1265	142 O F-VF+ Attractive Registry cancels, strong color!	CV P	825.00
1266	176 O F-VF cds cancel, couple nibbed perfs at UL w/ great color!	CV P	1,400.00
1267	209 (*) F-VF NG, trivial soiling at UR	CV P	750.00
1268	O15 O F-VF+ Neat "ABERDEEN" cancel	CV P	2,600.00
1269	Binder w/ (100s) Machins & related, not comprehensive collection but sampling of the series development, incl pre-decimal, modern issues, diff printings, perfs, shades, high values, design adaptations, Castles, £10 used Blk/6, S/S, prestige bklt & panes, #2472 full panes (2), fakes & covers; nice selection w/ annotations, gen F-VF	EST	125-150
1270	Group of (12) diff better 19th Cent incl #5, 26, 57, 65, 106, O27-30 & NG unused 43 pl# 147, 67 pl# 14, 84, mixed cond most w/ small faults but appear F (CV \$7200)	EST	150-200
1271	Accum (1000s) */O 1860s to abt 1960 w/ dup in Scott I DED glassines & envelopes incl used #126, 179, 222, 268, 286-89, 309-12 (5) & unused 267-68 blocks, O16 (10) & others lots of used QV to KGVl definitives, mixed cond faults to F-VF H/NH	EST	150-200
1272	Accum (1000s) of used in a large box from 1860 to 2000 mostly sorted in glassines or stkpks incl a few better 19th Century, worth a look	EST	150-200
1273	Accum (100s) */O incl a nice Scott specialty album w/ issues to 1984 incl used #173, 180, 249-51A & unused 171, 185-86, 203-4, 267-68, 292-308, J34-38 plus good range post 1960 commems, also a loose leaf stkbk of mainly used w/ a few better, mixed cond faults to F-VF H/NH	EST	150-200
1274	Collection */O on Stanley Gibbons pages to 1975, 19th Cent mostly used, modern used or unused; incl several high values (minor faults or heavy cancels), #179-80, 222-23 used, Wildings & Machins; good selection, gen F-VF H/NH	EST	150-200
1275	Unused collection (100s) in an LH binder abt 2000 to 2004 incl sets, bklt panes & better incl Smilers sheets & sgls better incl #1962a plus Gibbons LS 3 year (2000 Xmas Smilers sheet cat value £200) & others w/ over (400) First Class NVIs total face over £300, gen F-VF NH	EST	175-225

LOT	COUNTRIES OF THE WORLD	VALUE	
1276	Unused accum (100s) 19/20th Cent to the 1990s in a counter book incl #121, 126, 332 (3), 395p-97p, 398p-400p, 1839-86, J39-44, J54, J92-103 (2), Morocco 43, 93-94, Guernsey J1-7, Jersey J1-6 & others, gen F-VF H/NH	EST	200-250 A
1277	Mainly unused accum (100s) incl a decent Penny Black & unused more modern w/ modest dup, incl #267-68, 353c-360ap (2), 387p-89p, 398p-400p, 525-28 (2), Machins, Prestige bklets plus Guernsey 22a, Offices in Morocco 246-60, Turkey 13 Blk/4 & more, gen F-VF H much NH	EST	200-250 B
1278	Collection (100s) mainly used to 1967 in a nice cond Scott Br Europe album w/ issues to 1967 incl used #1 (2 margins), 27-28, 42, 45, 55, 69, 73, 78-82, 104, 111-22, 139, 203-4, 222-24, 268, 272, 286-89 etc, also some scattered Br Europe mainly Ireland, mixed cond w/ faults to F or better	EST	200-250 A
1279	20th Cent collection (100s) */O in a Scott album incl used #127-41, 174, 178-81, 203-4, 222-23, 249-51A, 267-68 & unused 286-89, 292-308, J11, J18-25, J26-33, J44, J53 plus Guernsey 8-23, Jersey 7-21 & others, few dup gen F-VF H/NH	EST WP	250-350 A
1280	POST OFFICE LABEL SHEETS Group of (20) diff first class sheets of (20) 2002 to 2017, gen F-VF NH ...Face Value	POUNDS	280.00 L
1281	POST OFFICE LABEL SHEETS & Post & go sheets over (30) diff 2002 to 2015 incl First & Second class & compound value sheets gen F-VF NH ... Face Value	POUNDS	280.00 L
1282	Accum dozens of mainly better */O w/ dup on Scott IDed dealer cards & pages incl used #1, 5, 106, 108 (2), 109 (4), 141 (2), 179-81, 203-204, plus some GB used abroad & offices & unused incl 203-4, mixed cond faults to F-VF H/NH High Cat value!	EST	300-400 SE
1283	POST OFFICE LABEL SHEETS (SMILERS) Group of (50) mostly diff sheets of (10) from the period 2000 to 2018 incl Gibbons #LS1 (2), LS6 & others, better gen F-VF NH ... Face Value	POUNDS	350.00 L
1284	(100s) modern bklets 1960s-80s, incl red box full of 107 cards, labeled w/ SG number; plus smaller red box w/ glassines labeled by Scott # (BK82//780); several £sd values but majority are decimal; minor dup, gen VF	EST	350-450 L
1285	Better used stock, few (100) from 1840s to 1920s incl some QV 5 Shilling issues, Edward 5 & 10 Shilling issues, Seahorses & BOB issues, some mixed cond but worth a close look	EST	400-500 A
1286	Collection of */O Victorian issues on Scott pages incl #1-4, 5-7, 10, 11-13, 22-23, 24-26, 27-28, 44-46, 48, 49-55, 57, 60, 69-71, 73, 78-87, 94-95, 96, 98-107, 108-9, 124 & unused 68, 112-16, 119-21, 126 & others, mixed cond faults to F H High total cat value!	EST WP	500-750 LE
1287	OFFICIALS Collection of abt (60) diff on Scott pages incl used O2-7, O12, O16-18, O23, O27-30, O31-38, O44-45, O48, O50, O61, O64, O65, O69, O72-77, O81 & unused O58, O67-68, O79 & others, some signed most appear OK incl some quite dubious which are not considered, mixed cond small faults to F-VF H Cat over \$15,000 AS IS	EST WP	500-750 LE
GREAT BRITAIN CHANNEL ISLANDS			
1288	Unused accum of New Issues mainly from the last (10) years incl, sets, S/S, bklets, Prestige bklets, mini-sheets etc, from Alderney, Guernsey, IOM & Jersey, gen F-VF NH	EST	100-150 B
GREAT BRITAIN OFFICES IN AFRICA			
1289	Unused collection in mounts on Scott pages incl Eritrea #1-33, J1-10, ER African Forces 1-30, Tripolitania 1-34, J1-10 & others gen F-VF H	CV	1,060.00 LE
GREAT BRITAIN OFFICES IN MOROCCO			
1290	49-57 (*) F-VF Used KGV Spanish currency ovpts	CV P	414.25
1291	56a O VF Used Light Carmine	CV P	210.00
1292	531-545 O F-VF Used Tangier KGV1 ovpts	CV P	287.25
GREAT BRITAIN OFFICES ABROAD			
1293	Collection (100s) */O 19/20th Cent in mounts on Scott pages incl unused Morocco #34-43, 45, 55, 93-94, 207, 217, 235-43, 426-36, 525-26, 531-44, Turkey 2, 3, 12, 23-24 also GB used in Constantinople A113, 122 also Off in China 1-13 & others mixed cond few faults to F-VF H	EST WP	250-300 SE
GREECE			
1294	514, 527 ** VF Dodecanese Issue 400d blue & 600d in NH blocks of (10), half w/ error imperf at top (400d) or left (600); 400d listed in Karamitos as #686a @ €100 ea; VF	EST WP	300-400 LE
1295	Unused accum (100s) in a stkbk, lot pages etc w/ dup incl #328-30, 618-23 Blk, C8-14, C22-30 (2), also extensive modern 1990 to 1996 over €40 face in euro sets & more incl Epirus 5-12, gen F-VF H/NH	EST	150-200 B
1296	Unused accum (100s) from the 2000s to abt 2007 all Euro denominated incl Blk, sheets & S/S, Total Face...	EURO	250+ SE
1297	Unused accum (100s) of recent issues(2008-2013) mainly Blk, sheets, S/S etc face values to €3.50 few Mt Athos too, gen F-VF NH...Face Value	EURO	450 LE
1298	Unused collection (100s) of 20th Cent issues to 1992 most in mounts & many better sets in a Minkus album incl #344-61, 416-20, 490-97, 539-44, 582-85, 604-17, 632-48, 691-715, C1-4, C5-7, C15-21, C22-30, C67-73, C74-80 & others, gen F-VF H/NH	EST WP	400-500 A

LOT	COUNTRIES OF THE WORLD	VALUE	
HONDURAS			
1299	Collection (1000s) */O to 1976 on Scott pages in a binder incl early Surcharges, plenty of Seebecks & other unused w/ #139, 197-98, 288-306, C41-51, C99-100, C164-86, C188-249, CO111-197, other airmail sets as well as BOB, gen F-VF H/NH	EST WP 200-300	A
HONG KONG			
1300	23 O F-VF Neatly canceled a few short perfs at top	CV P 725.00	
1301	66 * F-VF H 1891 Jubilee ovpt	CV P 375.00	
1302	66 * F-VF H Jubilee ovpt	CV P 375.00	
1303	97-103 * F-VF H 20c to \$1 KEVII definitives	CV P 590.00	
1304	Unused accum of (100s) consisting of (4) mostly cplt sets of issues for the years 1997 & 1998 w/ S/S incl #775a & 778a & others w/ high total face value, gen F-VF NH	EST 100-125	LE
1305	Unused accum dozens mainly better sets & S/S w/ some dup on cards & lot pages incl #151-53, 234-35, 236, 298a, 308a (2), 309-11, 388-403 pairs, 464a, 485a, 665 (5) & others, gen F-VF most NH	EST 175-225	SE
1306	Accum (100s) */O 19/20th Cent w/ dup on Scott lDed dealers cards & pages incl used #1, 4, 9, 16, 17, 21, 24, 31-33, 35, 47, 53, 70, 80, 101-2, 104 perf-in, 147-50, 165, 166, 180-83 & unused 10, 36b, 40, 44, 165b, 306-8 & others, incl Treaty Port cancels mixed cond faults to F-VF H	EST 250-300	B
1307	Specialist's delight accum (1000s) */O all pre 1960 w/ dup on album & stkpks & in envelopes Queen Victoria to first QEII definitives incl #36, 42, 47, 48, 53, 70, 79, 99, 101, 103, 147-50, 168-71, 180-83 etc, incl shades, a wide variety of cancels incl various Treaty Ports, Postage Dues, pairs, Blk/4, Offices in China & more relatively untouched for the last (60) years, mixed cond faults to F-VF	EST WP 300-400	LE
1308	Collection (100s) */O 1862 to 1971 in mounts on Scott pages incl #1-4, 5, 7, 8-21, 22, 24, 26-27, 31-35, 36-48, 53, 55, 60, 65, 67, 69-70, 71-81, 83 Fiscal cancel, 154-66A, 178-79 & unused 167, 180-83, 198, 249-50, 253-54 & others, cond varies few faults to F-VF H/NH	EST WP 500-600	LE
HUNGARY			
1309	Accum (100s) */O w/ dup on lot pages & a counter book incl used #5, B108-9 (4), B203a & unused 1189 (11), 1189 Imperf (9), B109 (8), C35-44, C67a, C80, C95 (2), C157(2), CB13-14 & others, gen F-VF H much NH	EST 200-250	B
1310	SOUVENIR SHEETS Stock of dozens */O w/ dup 1930s to 1940s w/ used #528 (9), 1202, B97 (8) & unused 528 (5), 855b, B94 (5), B97 (3), B144a-147a, (2), B148a-B150a (3) sets perf & imperf, B198E & CB1C collective Roosevelt sheets & CB1D, CB2 & others, gen F-VF mostly all NH	EST 250-350	LE
1311	(3) Volume collection w/ (100s) */O (mostly unused) from 1960s to 1996 w/ many imperf issues, lots of topical value & great for breakdown or expansion	CV 2,000.00	B
1312	Mainly unused stock (100s) of better on lot pages & glassines 1930s to 1980s w/ #486 (3), 855b (2), 1189 (13) perf & (6) imperf, 1202a (13) perf & (2) imperf, B148-50 (3) sets of perf & imperf sheets, B199-201 (sheets of 25), C12-23, C80 (6), C81 (2), C95, C166 (8), CB2, CB13-14 & used B108-9, C24-25 & others, gen F-VF H/NH	EST 500-750	B
1313	Extensive unused dealers stock (1000s) w/ dup mainly sets & S/S 1920s to 1980s in Scott lDed glassines incl #481-85, 486, 511-24, 700-707, 996, 1035, 1182 (4), 1189, B80-87 (5), B108-9 (3), B198A//CB1C (9), B202a (3), C1-2 (3), C12-23 (2), C24-25 (2), C67a (2), C81 (8), CB13-14, plus some imperfs & loads of sports & space topical sets & S/S throughout, all in (3) metal boxes, gen F-VF H much NH	EST 600-800	L
ICELAND			
1314	Small collection 1902-90 of couple (100) mostly on Scott Specialty pgs, most unused is LH, some better issues present, clean & mostly VF, very few "Tollur" cancels noted	EST 150-200	LE
INDIA			
1315	Accum (1000s) */O 19/20th Cent to the 1950s w/ dup sorted into envelopes & glassines incl used #2, 28 (8), 34-35 (2), 203-5, 221 (6), 222 (2), C1-6 & unused 237-42, 243-52, 254-71 plus Officials, States & more, mixed cond faults to F-VF H	EST 150-200	B
1316	AZAD HIND collection, incl complete set of (9) anna values perf & imperf, plus some extras & Blks, best is 1r imperf w/ APS Cert (Michel VII Bb €150); gen F-VF H/NH	EST P 150-200	LE
1317	INDIA & AREA Accum (100s) */O 19/20th Cent mainly better \$5 to \$200+ w/ slight dup on Scott lDed dealer cards & pages incl unused #223-26 (2) & used 2, 6, (two, one cut to shape) 7, 29, 50-52, 93-98, 124, 166, 222, Bahawalpur O1-6, Burma 14-15, Ceylon 3, 4, 7, 62, 73, 110, 111, 158, 162, Maldive 1-19 (mixed) & unused Nepal 72-82, 104-16 & others, mixed quality faults to F-VF H/NH	EST 300-400	B
INDO-CHINA			
1318	Accum (100s) */O w/ dup on album pages, envelopes etc incl used #2-21, 55 & unused 21, 51-54, 213-63, B1-7, B14 & others, mixed cond but mainly F-VF H	EST 100-150	LE

LOT	COUNTRIES OF THE WORLD	VALUE		
INDONESIA				
1319	Collection (100s) */O to abt 1971 on Scott pages incl used #357 & unused 359-61, 367, 401-23, 507-73, 797-99, B74-76, C12-13, Riau 1-5, 18-22 & others w/ unlisted gen F-VF H/NH	EST	100-125	LE
IRAN				
1320	1453-1455 (*) VF NGAI, NH, Shah's Coronation mis-perfed sheets of (50) consisting of (5) top margin imperf btw pairs & (10) imperf btw Blk/4, sheets folded down the middle	CV WP	875.00	LE
1321	(100s) */O hinged to Scott pages 1935-74, many full sets, incl used #817, 910-14, 935-40, many Shah defin sets mostly complete; unused #931-32, 933-34, 941-46, 966-69, 970-74, 978-82, 1020-22, 1042-46, 1047, 1052-53, 1073, 1074-76, 1103-04, B16, B28-30; gen F-VF	APX CV	2,800.00	B
1322	Collection (1000s) */O 1868 to 1970 in a Scott album many earlies of dubious status as usual but better incl used #27-30, 41-46, 55-59, 66-72, 428-55, 744-59, 760-85, 786-94 & unused 481-500, 870F-H, 871-75, 911-14, 928, 930, 935-48, 966-74, 978-82, 983-89, 995-98, 1015-22, 1041-58, 1071-79 & later sets plus BOB w/ C49, C66-67, C79-82 & others, cond varies but gen F-VF H/NH	EST WP	750-1,000	A
IRAQ				
1323	*/O collection on Scott pages to 1976, well filled, incl used #1-13, 61-78, 130-32; unused #188-94, 195-209, 210-25, C34-36; also many Officials;	APX CV	1,200.00	LE
IRELAND				
1324	68b O F-VF Postally used coil, 1983 P.F.S. Africa Cert	CV P	2,000.00	
1325	77-79 ** VF NH 10sh LR corner margin single!	CV P	710.00	
1326	77a ** VF NH pair w/ "1922" wide & narrow	CV WP	775.00	
1327	97-98 ** VF NH 5 & 10 sh St Patrick	CV P	475.00	
1328	118-119 ** VF NH BK4, 1916 Rebellion ovpts	CV	212.00	
1329	PRESENTATION BOOK Circa 1956 contains (70) diff w/ #99-104, 106-17, 120-54, C1-6 & others, gen F-VF H	CV	560.00	SE
1330	Unused accum (100s) of sets, S/S, bklt panes, bklt & mini-sheets 1992 to 1998 in a stkbk, gen F-VF NH	EST	100-150	A
1331	Accum (100s) */O w/ dup to the 1990s along with year sets, FDC, Presentation packs, S/S etc in a stkbk binder etc incl used #142-44 (5), 147-48 (4) various unused incl 1096 (15) & other better, gen F-VF H most NH	EST	150-200	L
1332	Very attractive collection/accum to 1986 in "Green" stkbk, some early ovpts & commens (most appear OG LH), later issues mostly in NH sets, some minor dup, gen VF, owner CV (mostly from 2014) \$1350	EST	300-400	B
1333	Unused accum of mainly cplt sets 1922 to 1966 w/ dup on stock cards incl #1-8, 15-18, 39-43, 80-82 (9), 121-23 (2), 147-48 (4), 149-50 (7), 161-62 (2), 175-76 (4), C1-7, J5-14 & others gen F-VF NH	EST	300-350	B
1334	Better selection early Ireland, incl #15a in NH Blk/9 "PENCF" plate flaw (CV \$566); group of H/NH coils #87 pair & strip/3, #91-92 pairs, #105 pair (CV \$395); selection (29) Blks/4 from #65/164, C4, C6, H/NH (CV \$890); gen F-VF	CV WP	1,851.00	SE
ISRAEL				
1335	Unused collection of tabs 1949 to 2007 in (6) White Ace album incl #16, 17-22, 23-24, 44-47, 62-72, 241a, C7-8 & others post 1954 issues highly cplt w/ S/S also some maximum cards & FDC, gen F-VF mostly NH	EST	175-225	L
1336	Unused collection (100s) 1948 to 1979 in mounts on White Ace pages in a binder earlies are singles w/ #1-9, 16 & J1-5 post 1956 w/ tabs also most S/S, gen F-VF NH	EST	175-225	A
1337	Dealers stock (100s) */O w/many better in a counter book incl used tabs w/ #1-6, 24, 48-50, C1-6, C16 & unused 1-6 PBK, 31-32 (3), 16 (2), 237a & tabs for 24, 31-32, 55 (2), C16 & others, gen F-VF H/ mostly NH	EST	200-250	A
1338	Specialized */O collection w/ covers for 1948 issues incl unused #2-3 bklt panes, 1a-3b PBK, 10-14 (3) sets of gutter pairs, also used 1-6 tabs, 1-5 tabs on cvr, 10-14 (2) sets of tabs on cvr & a set of gutter pairs & other unusual material, gen F-VF H/NH	EST WP	200-250	A
1339	Accum (1000s) mainly unused & FDC to the 1980s w/ better in a ctn incl #1-9 sgls, 16 (4), tabs for 23, 35-37, 46-47, 48-50, C16 (2), also 241a (4), J4 Blk/9, many interim issues, various event & FDC & other material, gen F-VF H most NH	EST	200-300	L
1340	Collection/accum (1000s) incl unused hinged sgls in White Ace albums to the 1980s w/ #1-9, 16, J1-5 also incl later material mostly unused tab pairs, S/S etc & cacheted FDC from the mid 1990s through 2014 in opened Israel PO envelopes, gen F-VF H/NH	EST	200-250	L (2)
1341	Accum on stkpgs, each IDed w/ Scott & recent CV, incl #1-9 NH no tab, 37 NH tab, 55 NH no tab, #1289 full pane, C15-17 tab H, J1-5 NH no tab, a few bklt, S/S, blocks plus several covers incl 1st direct flight to Philippines; gen F-VF+	CV	1,083.15	LE
ITALY				
1342	169-170 * VF H, Manzoni high values 1L & 5L, VF for these	CV P	870.00	
1343	B14 * F LH, OG, signed Emilio Diena & Bolaffi	CV P	725.00	
1344	Q61-Q75 ** F-VF NH, Set of (15) parcel pairs	APX CV P	1,300.00	

LOT	COUNTRIES OF THE WORLD	VALUE	
1345	Unused collection (100s) 1980s to 2000s in a cased Lighthouse loose leaf stkbk incl over €170 face recent euro commems & lira denominated earlier commem blocks, gen F-VF NH	EST	100-150 A
1346	Accum (100s) */O 19/20th Cent w/ dup in glassines to the 1950s incl unused B9, B17-19, B20-25, B26-29, Eritrea 19-25, Somalia C1-6 & others, cond varies gen F-VF H/NH	EST	100-150 B
1347	Mostly unused accum of dozens mainly better on cards & lot pages incl #232-38, 544-46, 611 (Blk/14), C23-26, C66-71, E22 (2), 1LN10-13 Blk/4, Trieste C13 & others, gen F-VF H/NH	EST	150-200 SE
1348	Accum (100s) */O mainly better \$5 to \$150+ w/ slight dup on Scott IDed dealer cards & pages incl unused #46, 78 Blk/4, 114, 232-38, 324-28, 331-41, 348, 365-68, B17-19, C23-26, C89-94 also some Trieste w/ #16 Blk/10, 90-108 & others cond varies but mainly F-VF H	EST	450-600 B
1349	Stock 1923-54, incl 159/1663, extremely fresh & attractive stkbk, loaded w/ NH sgls & sets incl #159-64, 210, 495-506/E26, 518, 538-9, 544-6, 572-6, etc, gen F-VF or better, CV approx \$3,000	EST WP	700-800 B
ITALY AEGEAN IS			
1350	C28-C31 O VF Used 1934 Soccer airmails	CV P	460.00
1351	Rhodes German Occupation 1944 Christmas Ovpts Michel #12 types III & IV (pair) cancelled "Feldpost 24.12.44" & affixed to printed folder of the Panzer- Grenadier-Brigade, folder & stamps F-VF signed PICKENPACK & GPSY w/ 1968 Cert...Michel	EURO WP	1,400 SE
ITALIAN COLONIES			
1352	Accum dozens of mainly unused sets etc incl Castellorizio #60-64, Cyrenaica 59-64, Eritrea 65-68, 143-49, 150-57, 175-80, B5-10, B17-20, C1-6, Somalia 164/C6, Tripolitania C4-7 & used CB1-9, gen F-VF H	EST	125-175 SE
1353	Collection (100s) */O on stock & album pages incl used Eritrea #1-10, 18, 24-30, 33, 34-44, 47-48, 126, 167 & unused 58-64, 87, 169-70, B17-20, plus Italian Colonies 32-40 mixed, B27-28, CE1-2, Libya 10-12, 16, 62-73 & others, cond varies but mainly F-VF H	EST	200-250 LE
1354	Accum (100s) */O w/ slight dup mainly \$5 & up material on Scott IDed dealer cards & pages incl unused Eritrea B4, C9, C14, Cyrenaica 33-34, Tripolitania B24/29, CB1-6, C11, Somalia 156-59, B4, Saseno 7-8 & used Libya B52, C6, Somalia 139a, 149a & others, mixed cond faults to F-VF H	EST	200-250 B
ITALIAN STATES-TWO SICILIES			
1355	5 * F "Genuine, previously hinged" per 2014 PF Cert, three margins, sound, F+	CV P	6,600.00
1356	10 O F Ferdinand II, genuine used per 2016 APS Cert, corner crease UR, F	CV P	875.00
1357	13h * VF LH Gorgeous fresh (4) margin example!	CV P	200.00
ITALY TRIESTE			
1358	58-68 Complete set of (11) gutter pairs for Democracy set 1L-50L, hinged to Bush album pages, F-VF (Sassone #56-66 CV for NH)	EURO WP	1,220 LE
1359	90//98 ** F-VF+ NH, complete set of (7) gutter pairs w/ Christmas charity overprint "Natale Triestino/1953" in gutter, in mounts on Bush album pages (CEI #209A-G €475 for hinged)	EURO WP	475 LE
1360	Gutter pair collection in mounts on Bush album pages or stkpgs, unused likely most NH, incl #63 (Sassone €350), 74-75 (x2 @ €345 ea), 126-27, 178-80, Italy at Work (all 12), Italia all (8) pairs, C20-26 (2), E6-7 (2), EY5 (2), all (9) dues that have gutter pairs, more; some dup, gen F-VF H/NH	EST WP	600-800 B
1361	"Natale Triestino" stock on Bush album pages & stkpgs, complete set Italy at Work gutter pairs 50c to 20L (one full set €475 in CEI), plus (4) 20L postal cards (H&G #37, Michel P18 €300 ea); dup to (x10), incl varieties 50c regular pair w/ ovpt (no gutter), 10L w/ green omitted (CEI #209Ea unvalued), 10L w/ green doubled; also 20L postal card FDC (Michel €350) & green omitted on ovpt, (12) FDCs w/ gutter pairs; gen F-VF likely all NH	EST WP	1,500-2,000 B
ITALY & AREA			
1362	Accum (1000s) */O 19/20th Cent w/ dup on pages, stock sheets, glassines etc incl used #72 (4), J17 (8), J19-20 (4), J22, J24 & unused 98 (2), 125, 133-35 Blk/4, 238, 264, 413-18, 1797-1802, 1883-88 plus other BOB, San Marino, Offices & various Colonies, mixed cond faults to F-VF H/NH	EST	200-300 B
1363	Dealers stock (100s) */O on lot pages & counter books incl used #248-56, 268-79, 280-89, 515-17, C100-105 & unused 61-72, 85, 92, 278-79, 367-76, 1883-88 (5), C23-26, San Marino 411, 490 (2), C117, Vatican C9-16, C19, Libya C1-2, Italian Colonies C7, C28 (2) & others, cond varies on some earlier to later F-VF H/NH	EST	400-500 B
JAPAN			
1364	238a//463a ** F-VF NH National Park S/S, attractive group w/ folders, a few small flaws, incl #283a (2), 288a (2), 311a, 453a, 463a, also incl 381a (2), gen F-VF, nice group	CV	895.00 SE
1365	505-508 ** F-VF NH 1950 Sports, cplt sheet of (20), some marginal oxidation not affecting the stamps	CV WP	950.00 LE
1366	C19-C20 * VF H key values	CV P	410.00
1367	Unused selection of full sheets in a file 1952 to 1971 incl •1 to •20 values some dup w/ #551, 746, 880, 881, 881A (3) & others, over •21,000 in face, gen F-VF NH	EST	100-150 LE

LOT	COUNTRIES OF THE WORLD	VALUE	
1368	KILOWARE Group of (18) mainly unopened 390 gram boxes from the early 1970s, (2) are opened, incl definitives to the •1000 value as well as commems, many sheets & all cancelled on piece w/ mainly wavy line cancels by the PO, gen F-VF	EST 100-150	L
1369	Accum */O incl (100s) of used 1876 to abt 1945 arranged by issue & cancel in a binder mainly definitives also over •6000 in unused sheets 1950s to early 1960s incl sheets of #547 & 679, gen F-VF NH	EST 100-150	L
1370	Unused accum/stock (100s) w/ dup in (2) counter books incl #396 (2), 423-457, 473a (2), 522a, 616 (10), 617, 630 (9) & others, gen F-VF H much NH	EST 150-200	B
1371	(120) dealer pages in counter book, incl */O, recent CV approx \$1040; box of on-paper used multiples circa 1970s plus a cover album (17) FDCs w/ color cachets (1950s-60s); gen F+	EST 150-200	B
1372	Abt (50) unused Blk/4 from 1936 to 1961 incl #372, 418-421 & much more, most NH	EST 150-200	SE
1373	Group of presentation books incl (6) diff years 1974//1988 w/ over •10,000 face plus another earlier from abt 1950 containing #371-72, 421a, 422, 439, 453a, B9-10 & others, gen F-VF H/NH	EST 175-225	B
1374	Unused accum dozens of all diff S/S & sheets 1947 to 1959 incl #385a, 453a, 504a, 545a, 572a, 575a, 617a & sheets for 630, 664-65, 667-70, 679 & others, gen F-VF NH	EST 175-225	LE
1375	Unused wholesale accum of cplt bkls from the late 1960s to 1970 incl #1031 (58) & Sakura B28 (4), B30 (19), B31 (19), B32 (18), B35 (18), the face value alone is abt •12650, gen F-VF NH	EST 200-300	B
1376	Collection */O (100s) mainly on WA pages to 1950 incl unused #198-201, 214-17, 223-26, 288a, 311a, 396, 400a, 407-8, 415, 422-23, 463a, 479, 526 & others, gen F-VF H	EST 200-250	LE
1377	Accum (1000s) */O in glassines etc w/ dup mainly unused pre 1978 incl #112, 474-77 Blk/4, 704 (2) & over •28,00 face mainly 20 to 50 • commems, also (100s) of MIHON ovpts 1974 to 1976 & more, gen F-VF H most NH	EST 250-350	B
1378	SOUVENIR SHEETS Stock of dozens 1939 to abt 1960 w/ dup on lot pages & acetates incl #283a (3), 288a, 406 sheet, 448b, 456, 457 (3), 463a, 522a, 545a, 551a, 575a, 580a, 594a, 606, B11 & others, gen F-VF H/NH	EST 300-350	LE
1379	(100s) */O on Scott pages to 1960, good selection Classics, WWII era & modern commems, a few S/S, no BOB; gen F-VF H	APX CV 1,800.00	LE
1380	Many (100s) unused collectors stock in glassines from 1894 to 1963 some NH, better items incl #110, 422 (13), 479 (20), 505-508, 521, 525-526 (11) & much more, worth a close look	EST 500-600	B
1381	Giant stock (18) counter books full of Mihons, by Scott number, dup to (x5), likely abt (3000) total, ranges from #308-11 up to #1807 plus (1) book of semis, airs & (2) revenues; gen VF	EST 3,000-4,000	HWC-L
KOREA			
1382	33 O VF Faulty as usual w/ small thin & crease but attractive appearance!	CV P 600.00	
1383	Unused dealers stock (100s) mainly 1950s to 1980s in a counter book w/ dup incl, #109, 114-15, 305a (2), 713a, 718a-20a, 730-32a, 798a-99a (5), 844a (2), 859A-68A B (3), 922A & others, gen F-VF H much NH	EST 150-200	A
1384	Collection (100s) */O mainly on Scott pages 1880s to abt 1970 incl used #26, 27-28 & unused 18-20, 22-25, 39-40, 55-56, 69-74, 90, 97, 118, 217, 356-57, 427, 432-33, B1-2, C1-8, C27-30 & others mixed cond few faults to F-VF H	EST WP 200-300	LE
LAOS			
1385	76c ** VF NH Malaria S/S on off white paper w/ dark blue inscription	CV WP 650.00	SE
1386	Unused collection (100s) 1951 to 1975 on Scott pgs incl #1-17, 25-26, 27/ C21, 101/C46, C1-12, C13 & others, incl S/S mostly cplt gen F-VF H/NH	EST 125-175	LE
LATVIA			
1387	Collection (100s) */O to 1940 on Scott pgs incl used #95-99, 101-32 & unused B21-33, B56-65, B82-86, B96-97, CB1-5, CB9-13 & others, gen F-VF H	EST 100-150	LE
1388	Collection in mounts on homemade annotated pages, mostly unused, incl #68-69 sgls & blocks showing Bknt design, 70-73 in Blks, 70a & 71b imperf Blks, 72 HZ pair imperf between (not listed) & 73 imperf pair (not listed); Arms #101-10, 113-31, 135//54 (less 137, 146); 164-67, 164 imperf pair (not listed), B21-23 Blks, B66-71 perf & imperf, B96, B96a; some likely NH, a few used, gen F-VF	EST 200-300	LE
LIBERIA			
1389	Collection (100s) */O mainly diff on Scott pages to the 1970s incl unused #16-20, 30, 47-48, 91, 104-8, C27-36, C77, C77a, CB1-3 & used C46A, F20-24 plus much BOB mixed cond but mainly F-VF H	EST 100-125	LE
LIBYA			
1390	1//15 * F+ First ovpt set, lacks #10, 12; H/NH, F+	CV P 610.55	
1391	20-31 * F+ Complete set of (12) w/ typical gum HR, 30c light toning, F+	CV P 543.00	
LIECHTENSTEIN			
1392	1-3 ** F-VF NH, 5h-10h VF, 25h F-VF	CV P 900.00	
1393	1a, 2a, 3b * VF 25h VLH, others NH, fresh	CV P 742.00	

LOT	COUNTRIES OF THE WORLD	VALUE	
1394	82-89 * VF Trace of light hinge	CV P	435.00
1395	114, 130 * VF H Royalty	CV P	210.00
1396	115 ** XF NH, 1998 Rellstab Cert	CV P	2,250.00
1397	131 O VF 5fr	CV P	1,050.00
1398	C7-C8 ** VF-XF NH, ea signed Buhler, bright, fresh & well centered	CV P	565.00
1399	Unused acum of better on cards & lot pages incl #151, 227-35, 238, 243-45, 246, 266-69, 270-73 Blk/4, 264-86, 356, 395 (2) sheets, B11, B14 & others, gen F-VF H most NH	EST	150-200
1400	Dealers stock (100s) sets & sgls w/ dup in a counter book incl #151, 157-59, 198-211 (2), 218 (5), 238a-c, 284-86 (3), B7-10, B11-13, C1-6 (3) & others, gen F-VF H/NH	EST	200-250
1401	(3) Volume collection */O in hingeless albums from 1918 to 2000, from 1962 to 2000 is well filled & much NH, few items noted #11-16 (2), 223-225 & B14-18, great collection for expansion	CV	1,600.00
1402	Immaculate & complete collection 1966-93 in (2) extremely clean Lindner Dual albums, all XF & NH	EST	300-400
1403	Collection (100s) */O 1912 to abt 1970 on Scott pages incl used #1-3, 11, 356, C11-013, C15-16 & unused 31b, 54-69, 82-89, 94-107, 108-9, 111-13, 125, 157-59, 259-60, 265-86, B1-11, C1-10, O1-8, O9-20 & others gen F-VF H	EST WP	400-500
1404	Attractive collection 1912-65 in Lighthouse stkbk, mostly unused or NH, incls used #62-69, 74-80, 94-105 (some perf var) & unused 264 (NH), 356 (NH pair), B7-10, B11-13 (NH), C1-6 (NH), C14, C15-16, etc, gen VF, nice clean group	EST	800-1,000
1405	Specialized collection 1945-65 overly filled Springback binder w/ both NH & used sgls, w/ accompanying FDCs, all VF, est CV by owner \$10,000+	EST	2,500-3,000
LITHUANIA			
1406	Collection (100s) */O to abt 1940 on Scott pgs incl used #3-8 & unused 70-80, 176-88, 256-277K perf & imperf, 292, B1-15, B30-42, B47-54, C21-31, C47-C78 perf & imperf CB1-4 & some Michel listed WWII German occupations, gen F-VF H	EST WP	250-300
LUXEMBOURG			
1407	318-320 ** XF NH, choice	CV P	155.00
1408	B65A-B65Q * F-VF Trace of light hinging, bright & fresh set	CV P	487.00
1409	Unused stock dozens */O sets & sgls w/ dup in a counter book incl used #272-77, 318-20 & unused 280-83, 318-20, B85 (12), B166-69, B180-91 & others, gen F-VF H/NH	EST	100-150
1410	Accum dozens mainly unused better w/ dup on cards & lot page incl #272-77, 278-79, B67-72, B86-91, B98-103 Blk/4, B151 (3), C16-20 (2) & others, gen F-VF H much NH	EST	200-250
1411	Clean collection neatly organized in 3-ring binder, 1882-1990, most later NH, earlier LH, incls #82-93, 97-111, 159-185, 217, 272-77, B1-65, Airs, Officials, German WWII Occupation etc, gen fresh & VF	EST	400-500
MACAO			
1412	Unused acum of dozens mainly S/S 1980s to 1990s w/ dup incl #488a, 577 (2), 604, 610, 616, 624a, 634, 655a, 674-77a, 702b, 723b, 790 (9) & others, gen F-VF NH	EST	150-200
MANCHUKUO			
1413	Accum (100s) */O mainly on pages w/ dup incl #79-82, 83-100, 110-37, 138-65 plus BOB also some Mongolia w/ #83, cond varies but gen F-VF H	EST	100-150
MAURITIUS			
1414	(2) sheets of (32) engraved forgeries of unknown origin, (4) diff early Mauritius stamps, one in red, one in blue, on heavy cream paper, VF	EST WP	125-150
MEXICO			
1415	703-4 * F-VF H 50c & 1p University	CV P	525.00
1416	740-745, C85-C90 ** F-VF NH, both sets complete & pristine	CV WP	405.00
1417	Collection (100s) */O in a Minkus album supplemented to 2000 incl used #2-3, 658-65, 813-18 & unused 774-76, C161, C198, C342a, C344a & others, gen F-VF H	EST	100-125
1418	Collection (100s) */O 1856 to 1992 supplemented to 1996 in a Scott specialty album incl used #23, 105-11, 165-71, 310-20, 818, 828-29, C143-47 & unused 574-75, 627, 632, 754-58, 774-76, 929-31, C1, C10, C85-90, C125, C158-62 & others, cond varies but gen F-VF H	EST	150-200
1419	Collection (100s) */O 1856 to the 1970s in a Minkus specialty album incl used #1, 10, 21, 24, 70, 98, 166-70, 278, 328, 627b & unused 146a-148a, 326, 463-64, 632-33, 662-65, 808-11, 820/C166, 875-85, C5-10, C85-90, C148-52, C153-57, C160-62 & later material, mixed cond faults to F-VF H	EST	175-225
1420	Useful collection (100s) w/ numerous better in a Minkus album to the 1960s incl what appear to be used #1-4, 6-12, 20, 22-25, 26-30, 44, 58-65, 93-98, 165-73, 254, 294-303, 310-20, 492-93, 896a, O49-58 & unused 380, 463-64, 517-27, 528-30, 539-49, 555a, 774/C125, C40-44, C54-58, C85-90, C148-57, C217 & others, some doubtless questionable or reference so careful examination is essential, cond varies faults incl NG to F-VF H	EST WP	400-600

LOT	COUNTRIES OF THE WORLD	VALUE	
1421	Useful collection (1000s) */O to 1975 in a Scott specialty album loads of premium throughout w/ used #1-5, 6-12, 20d, 45, 150-64, 165-73, 254, 701 & unused 24, 381-85, 633, 700, 774-76, 792-95, 828-29, 896a, C5-10, C56, C85-90, C123-25, C143-52, C186-98, C234a & others, cond varies on some earlier to later F-VF H/NH	EST WP 500-750	A
MONACO			
1422	6,10 * F H both stamps RG	CV P 3,925.00	
1423	9 * F-VF H OG, tear right center, attractive & fresh appearance w/ 2018 APES Cert	CV P 1,750.00	
1424	336-339, C46-C48 ** VF NH (2) Princess Grace Royal Wedding S/S Y&T #5-6, Y&T...	EURO WP 595	SE
1425	366-370, C46-C48 ** VF NH (2) Rainier-Grace 1956 Royal Wedding S/S, Y & T Block #4-5...	EURO WP 595	SE
1426	B2-B7 * F-VF H 2c to 1fr Semi-Postals	CV P 555.00	
1427	B19-B23 ** VF NH, fresh	CV P 225.00	
1428	B26-B35 ** VF NH, fresh	CV P 400.00	
1429	B36-B50 ** VF NH, fresh	CV P 240.00	
1430	C27-29 ** XF NH, set of (3) IMPERF bottom margin airmails...Yvert A42-44	EURO P 270	
1431	C41-44 * VF+ LH, complete imperf set of (4) Birds airmails in trial colors, 100fr dark green, 200fr sepia, 500fr dark maroon, 1000fr red; (2007 Ceres €150)	EST P 125-150	
1432	C41-C44 ** VF NH	CV P 169.00	
1433	Unused accum dozens many better w/ dup in glassines, cards, lot pages etc incl #1, 159 (2), 262-73, 423-29, 596 imperf Kennedy, 1716-17 imperf, EUROPA B94, C36-39, C45 & others, incl Andorra 155-57, 159-60, gen F-VF H many NH	EST 100-150	SE
1434	Selection (31) IMPERFS incl Roosevelt Scott #198-202/B93 (Yvert €44); UPU #245-46/C30-33 (€87); Holy Year 262-73 (€205); Rotary 353; Olympics 363-64; Rally 365; Europa 590-91 (€70); fresh, LH sometime in wide selvage	EST 200-300	LE
1435	Small collection 1922-68 in Minkus album, mostly sets, earlier OG, later NH, all VF, some decent issues	EST 200-300	B
1436	Unused collection/accum w/ slight dup in (4) albums mainly material 1970s to early 2000s incl #291b perf & imperf, C72A plus lots of EUROPA mini-sheets incl dup & used & an interesting range of limited issue imperfs incl #1500, 1607, 2111 sheet, 2262 sheet & 2349, gen F-VF mostly NH	EST 250-350	L
1437	Extensive collection in (3) hingeless albums 1921-95, most early sgls OG, balance mostly NH w/ many mid-priced sets, incl unused #176 & NH 177-81, 333, 371-90, C1, many other desirable sets, VF, CV by owner \$4000, highly recommended collection	EST 1,000-1,500	HWC-L
NAURU			
1438	Collection of abt (85) diff */O in mounts on Scott pages incl used #3 & unused 1-12, 13, 17-30 & others, gen F-VF H/NH	EST 100-125	LE
NETHERLANDS			
1439	Accum (1000s) */O 19/20th Cent to the 1960s w/ dup in envelopes & glassines incl used #10, 51 & unused 368-69, B321-25, B331-35, B336-40 Bk/4 & others, cond varies gen F-VF H/NH	EST 100-125	B
1440	Unused collection of (46) diff Prestige bklets 2003 to 2018 NVPH #PR1// PR77 incl PR10-11, gen VF NH	EST 175-225	B
1441	Unused 20th Cent collection (100s) in mounts to 1992 in a Minkus album incl #156, 176, 184-86, 190, 192-99, 298-300, 336-39, 344-64, B82-85, B249-52, J80-106 & others w/ post 1956 highly cplt w/ S/S, gen F-VF H/NH	EST 300-400	A
1442	Accum (100s) */O 1920s to 1980s mainly better w/ dup on cards & lot pages incl used B4-5, B50a-53a, B54-57, B62-65, B66a-69a, O9-15 & unused 336-39, B70-71, B144a-145a (2), O1-7 & blocks for B219-23, B238-42, B249-53, B259-63, B291-65 & others, incl some Colonies, gen F-VF H/NH	EST 300-400	B
1443	& COLONIES Collection (100s) */O 1852 to the 1980s many in mounts in a Scott album incl used #1-12, 17-22, 23-32, 90-97, 278-81, O20-43 & unused 226-43, 336-39, 344-64, 368-69, 620-37, B4-53, B66-122, B208-372, J80-106, plus Colonies w/ Antilles 18, 142, 159-67, B1-25, C4-17, CB 9-30, Indies 304, B1-19, B21-56, C1-5, C13-16, New Guinea 1-20, B1-3 & others, mixed cond on earlier some faults to later F-VF H/NH	EST WP 400-500	A
1444	& COLONIES Dealer stock */O (1000s) 19/20th Cent on dealer pages in (6) binders, w/ cat#, 2019 CV & retail, sgls, sets, S/S, most in qty of (1-5), good run of semi-postals, incl Unused #306-18, 320, 321, 326, 327, B291-5, Used B4-5, B25-32 (3), Surinam 60, clean cond few scattered faults, gen F-VF to most VF	EST 500-600	L
1445	& COLONIES, Extensive */O collection many (100s) 19th Cent to 1980s, in (5) Davo hingeless albums w/ covers, mostly complete sets, few empty spaces, incl used King William issues, #17-22, 22-33, 50, 51-4, 90-101, 104-5, B1-3, B144a, B145a, J1-26, J29-41, Antilles 110-26, Surinam 26-30, Unused incl Antilles 75-81, C1-17, CB1-8, Surinam 39-41, 61a, 120-2, 184-207, B49-52, C8-14, most sound gen F-VF H/after NH	EST 800-1,200	L (2)

LOT	COUNTRIES OF THE WORLD	VALUE	
NETHERLANDS COLONIES			
1446	Dealers stock (100s) */O sets & sgls w/ dup in Scott IDed cards & glassines incl Antilles #143, 203-5 (4), 340-48, B4-9 (5), B10-14, B15-19, CB13-36, Surinam 121-22, 123-31, 132-38, 725-29 (2), B4-7, B16-21 (4), B22-33, C1-7 (4) & others w/ many nice topical sets, gen F-VF H/NH	EST	175-225 L
NEW BRITAIN			
1447	Selection (5) unused: #21 fake overprint, 31 HR, 36 HR, O1 VLH, O2 HR, F-VF	EST WP	100-150
1448	Unused collection of (9) diff on pages comprises #3, 16-19, 24-25, O1-2, cond varies some signed gen F-VF H	CV WP	1,025.00 LE
NEW GUINEA			
1449	Collection of over (90) diff */O in mounts on Scott pgs incl used #45, C42-43 & unused 1-11, 18-28, 43-44, C1-11, C14-23, C56, C59, O12-22 & others, few not counted w/ topical gum o/w gen F-VF H	EST	150-200 LE
NEW HEBRIDES-BRITISH			
1450	50-61 * VF H 5c to 10fr	CV P	366.05
1451	Mostly unused collection (100s) 1908 to 1980 on Scott pages incl #1-25, 26-40, 41-49, 66-76, 82-92, 96-107, 165-66, 217-29, J6-10 & others, gen F-VF H/NH	EST WP	175-225 LE
NEW ZEALAND			
1452	6F 1sh yellow green Queen Victoria Chalou Head Jeffryes' Forgery, unused, NG, scarce hand engraved forgery by the infamous forger, star watermark, hand w/ crook at top; also a used example of similar forgery; some toning, still VF	EST WP	400-500 LE
1453	13 * F-VF H (4) margins & good color!	CV P	750.00
1454	B3-B4 O VF Laughing Boy	CV WP	165.00
1455	Unused accum (100s) mainly diff & mostly post 1990 incl bkltts w/ Prestige, also S/S, health sheets like B73a-74a, Lord of the Rings issues, quite a bit of face, gen F-VF NH	EST	100-125 B
1456	Dlrs stock (100s) */O 19/20th Cent w/ dup on cards incl used #36, 37, 139 & unused 180, 195, O68-60, O86, L1-4 & many others gen F-VF H/NH	EST	100-125 B
1457	Used collection (100s) 1990s to 1990 in a blank album incl #83 revenue cancel, 13-39, 152, 155, 165-70, 179-80, 182, 182a, 185/198, 199-201, 203-26, 229-41, 288-301, 404, B102, B507, C108 & others, cond varies but gen F-VF	EST	150-200 A
1458	Accum dozens */O sets & sgls mainly better \$10-\$140 on Scott IDed dlr cards & pages incl used #31, 33, 36, 2-37, 41, 119, 121a, 130-39, 151-59, B1-2, B5-7, C2, J1-5, O38, O56 & unused 159, 299-301, B1, B3, C4 & others, mixed cond faults to F-VF H/NH	EST	175-225 SE
1459	Mainly unused accum (100s) w/ dup on cards, lot pages etc incl used #12 (2) & unused 51, 132, 139, 185/98, 228, 229-41, B63a/B74a, B108a-B111a, B114a (100 S/S), J22-25, O47 (19), O76/86 & others, incl Ross Dependency sets, gen F-VF H/NH	EST	250-300 B
1460	Accum (100s) */O on stkpgs & cards incl used early #182-83, QY1-6 a good range of postal fiscal most w/ revenue cancels incl 119-20, AR15, AR81, AR88-89, AR98 & others, QY1-6 also unused 165-70, 116, 119, 127, 299B-301, O91 plus modern material; 1990s-2000s w/ sets S/S incl Lord of the Rings, Narnia etc w/ high face value, cond varies faults to F-VF H/NH	EST	250-350 LE
1461	Attractive & very complete collection 1976-2005 in (5) Scott Specialty albums & addl (2) stkpgs of S/S, mini-sheets etc, addl parallel used collection, bag of bkltts etc, high face value	EST	600-750 L
NICARAGUA			
1462	Collection (100s) */O 19/20th Cent to abt 1970 in a Scott album earlier issues mainly Seebeck reprints, also many Ovppts, BOB & good airs incl used #C27 & unused 534-35, C22-24, C32-39, C43-46, C47-48, 1L26-32 & other elusive issues mixed cond faults to F-VF H	EST	125-175 A
NIUE			
1463	Collection mainly unused w/ over (100) diff in mounts to abt 1970 incl used #4a, 30 & unused 10-13, 21-29, 41-48, 53-59, 73-75, 86-87, 89A-89D & others, gen F-VF H/NH	EST	100-150 LE
NORWAY			
1464	7 O F-VF Light cancel, HR, F-VF	CV P	600.00
1465	13 O VF Well margined, neat CDS	CV P	160.00
1466	67-69 ** F-VF Haakon VII die B: 1kr used in period, signed Buhler; 1½kr appears NH, 2kr Bergen boxed cancel	CV P	398.00
1467	Dealer stock */O many (100s) 19/20th Cent on dealer pages in (4) binders, w/ cat#, 2019 CV & retail, sgls, sets, S/S, most in qty of (1-5), incl Unused NH #360-9, B9-10, B10, Used 2, 3, 9 (3), 10, 11, 21, 47a, 54a, 56a, 59, 60, 67, 109, B1-3, B2, B5-8, B11-14, O49, clean cond few scattered faults, gen F-VF to most VF	EST	400-500 B
1468	Classics #1//13, (10) used on stkpg, best being #1 (2) & 13, gen F or better	CV	990.00 LE
1469	Unused collection of mainly definitive blocks from the 1940s incl #203-5 blocks of (9), 275-78, 307-17, 345-52, B28-30 & others, gen F-VF NH	CV WP	1,450.00 SE

LOT	COUNTRIES OF THE WORLD	VALUE	
ORANGE RIVER COLONY			
1470	Selection (45) */O on stock cards, mostly Tree & surcharges, couple rev cancels, good selection, minor dup, F+	EST WP 100-150	SE
PANAMA			
1471	Superlative collection (100s) */O 1878 to 1976 in mount on Scott pages loaded w/ elusive better & varieties though a few mixed sets incl unused #1-3, 11a, 22-30, 151-54, 161 & other better early ovpts w/ varieties also 204-16, 218-19, 220-31, 234-55, 278-87, 288-97, C1a-2a, C21-32, C47a, 67-71, F1-7, F9, F25-26 & other scarce BOB, cond varies but gen F-VF H few NH	EST WP 300-400	LE
PAPUA NEW GUINEA			
1472	Collection (100s) */O 1901 to 1971 in mounts on Scott pages w/ used #48, 48a & unused 1-2, 5-7, 11-14, 16-17, 25-26, 34-40, 41-47, 57, 71-72, 74-93, 94-106, 122-36, 139-98 C1-15, J1-5 & others, some slightly mixed sets o/w gen F-VF H/NH	EST WP 250-350	LE
PARAGUAY			
1473	Collection (100s) */O 19/20th Cent to abt 1970 in a Scott album incl used #4-5, 6, 17-18 & unused 1-2, 4, C55, C76-78, C79-81, C88-91, C134-36 & other mixed cond gen F-VF H/NH	EST 100-150	A
PERU			
1474	Collection (100s) */O 19/20th Cent to abt 1970 in a Scott album incl used #3, 7-8, 9-10, 13, 15, C61 & unused 140, 209-19, 221b, 239-41, 264-65, 297-99, 331, 370-73, C11-12, C37-39 & others, cond varies gen F-VF H	EST 175-225	A
PHILIPPINES			
1475	Collection */O (100s) 1860s-1970s, sqs, Blks, hinged/ mounted on Minkus pages in album, incl Spanish issues, US admin, Commonwealth, Jap Occup, plus few US era covers #216, 217, some dup on stkpgs, cond mixed, most sound, gen F-VF	EST 100-150	B
1476	Collection (100s) */O 19/20th Cent to the 1980s on Scott pages incl used #272-74, 304, 325-26 & unused 226-29, 234, 251, 357, 395, 424, 472, 495, C1-12, C26-28, C36-45, E1, E6a, J5-7, O5-14 & others mixed cond faults to F-VF H	EST WP 200-300	LE
1477	Accum (100s) stamps in glassines or pages, mostly used, plus many (100s) covers of all types on pages or loose, incl comml, personal mail, FDCs & special events; majority material from Independent Philippines but a couple items from Spanish, American periods, plus (60+) Japanese Occupation FDCs; gen F-VF	EST 350-450	L
PITCAIRN ISLANDS			
1478	Unused collection of abt (125) diff apparently cplt 1940 to 1972 in mounts on Scott pages, gen F-VF H/NH	CV 340.00	B
POLAND			
1479	C26Cd ** VF NH Patriots S/S	CV WP 325.00	SE
1480	GERMAN OCCUPATION WWI Michel listed group of 1918-19 locals on N6-N16 most on cvr incl Blonie, Ptosik, Leczyca (on piece) & Skierniewice (2) also a Latvia cvr bearing 2N23, 2N26-28 & 2N34 all probably philatelic, gen F-VF	EST WP 100-150	SE
PORTUGAL & COLONIES			
1481	& COLONIES Accum (100s) */O 19/20th Cent mainly diff on Scott IDed cards & lot pages incl used #8, 18, 95, 532, C8-10 & unused 56, 595-602, 614, 637a, 794-97, 818-21, plus Macao 17a, 18a, 20, 45, 104 & others, cond varies faults to F-VF H few NH	EST 175-225	B
1482	Accum (100s) mainly better on cards & lot pages incl Portugal #717-20, 1253-54, Nyassa 1-12 (sheet of 28), St Thomas Prince 302-19, 350a, Tete 9-27, Port India 479a & many others, gen F-VF H/NH	EST 200-250	B
RUSSIA			
1483	519-523 ** F-VF NH Baku Execution	CV P 440.00	
1484	559-568 ** F-VF NH Spartacist Games	CV P 925.00	
1485	618b ** VF NH, imperf, unwmked (Zagorsky 577Pa \$1250)	CV P 950.00	
1486	1757 var ** VF+ NH Top margin single, lacking perfs at top, Zagorsky #1748 Pa	CV P 2,500.00	HWC
1487	4889//5207 ** VF NH, (4) New Year issues for years 1981-84 in limited edition mini-sheets of (16), in original folios, Scott #4889, 5000, 5104, 5207; CV is Zagorsky	CV 460.00	LE
1488	6841-6843 ** VF NH Cplt 2004 limited edition Amber Room bkt	CV WP 350.00	SE
1489	AREA Mostly unused collection of (100s) revolutionary period issues on Minkus pages incl Army of the NW #1-14, Off in China 65, 79, Off in Turkey 101-6, 111-16, S Russia, Soviet Republics Tannu Tuva 15-28 & others, gen F-VF H	EST 100-150	LE
1490	Several (100) on dealer cards, 1940s-80s */O stamps, sets & S/S, commems, defs, semis; no apparent dup, owners recent CV \$504.95	APX CV 500.00	B
1491	Unused collection (1000s) 1972 to 1992 in mounts in a Minkus speciality album appears to be abt 95% complete & incl S/S, gen F-VF NH	EST 200-300	A
1492	Stkbk, (32) page, w/ (1650) unused, vast majority NH, 1964-91 w/ a few older, no dup; additional (50) NH S/S, some Blks & (45) covers & cards; gen F-VF+	EST 250-350	B

LOT	COUNTRIES OF THE WORLD	VALUE	
1493	(3800+) in Minkus album, pages 1961-99, Soviet period abt 95% complete, stamps mostly CTO however S/S gen H/NH, Russian 1990s moderately filled; gen F-VF	EST	300-400 A
1494	Collection (100s) */O in Scott album from 1857 to 1958, unused incl #502-509 & 583-588, used incl #698-712, 1083a, 1360a, 1943a, 2002a, C12-13, C37-49 & much more, well worth a look	CV WP	3,800.00 A
1495	Collection used 1857-1964 in well filled Schaubek album, many cplt sets from 1945 onward, some earlier in need of close examination for varieties, gen F-VF, clean & usefull	EST	500-600 L
SAMOA			
1496	175-180 * VF H High Values	CV P	607.50
1497	199 * VF H 30sh	CV P	200.00
1498	Collection (100s) */O to 1972 in mount on Scott pgs incl used #22, 197 & unused 120-22, 127-35, 136-53, 154-55, 195-96, 265-74B & others, gen F-VF H/NH	EST	100-125 LE
SAN MARINO			
1499	143-150 * F-VF+ Garibaldi set, HR, most VF	CV P	531.50
1500	Stock (100s) */O on cards & in a counter book slight dup w/ material 19/20th Cent to abt 2000 incl used C68-C69 & unused 4, 139-41, 172, B3-11, B12-17, C17-18, C75 (2), C76, J45 & others, gen F-VF H/NH	EST	100-150 B
1501	Accum of dozens */O 19/20th Cent w/ dup on dealer cards & pages mainly better incl used #7, 13, 17, 23, 25-26, 50, 108-10, C78 & unused 7, 10, 11, 13, 17, 111-13, 139-41, 490, B3-9 & others, mixed cond few NG to F-VF H	EST	150-200 SE
1502	Mostly unused accum dozens of better 1930s to 1960s w/ dup incl #185-87, 239 (4), 260/C53 (Blk/4), 267/C55 (Blk/4), 327/C90, 355a, 411, C82-86 (2), C117 & others, gen F-VF H/NH	EST	200-250 LE
SAUDI ARABIA			
1503	Unused accum (100s) in glassines & envelopes incl #159//169 blocks, 185-86, 187-91, 192-93, 197-200, 344-46, 354-62, 723 (3), 841-44 (2), 854-63 Blk/4, J22-23, J28-30, O7-156, O16-20 & others, gen F-VF H most NH	EST	200-300 LE
SERBIA			
1504	WWII German Occupation used collection, incl 2N1-30 and 2NC11-20; appear to be typical CTO cancels, none are certified so sold as-is; in addition, (2) covers, unaddressed, w/ Beograd postmarks, with 2NC1-10 and 2NC11-15; Michel has huge value on covers w/ full sets for these; gen F+ sold as-is	EST WP	200-300 LE
1505	WWII German Occupation complete unused collection in mounts on homemade pages, incl Scott 2N1-46, 2NB1-37, 2NC1-20, 2NJ1-22 and 2NO1; incl all varieties 2NB7-10 (total Scott CV \$1100); also full panes 2N42-46 H and 2NB19-22 NH (Michel CV €495); spot checked and most are hinged, F-VF	EST WP	300-400 LE
SEYCHELLES			
1506	257//271 ** VF NH Sheets of (25) missing 40c, 65c & 95c	CV WP	607.50 LE
1507	Selection (69) */O mostly Classics on stkpg, incl #6-7, 10-11, 12a, 14, 16, 19, 23-24; little dup, gen F-VF H/NH	EST	100-150 LE
SHANGHAI			
1508	6 (*) 1865 4 cand Yellow Printing #20 on thin Pelure Paper w/ iChiení for iFeni, (4) clear to ample margins, NGAI	CV P	825.00
SIERRA LEONE			
1509	(72) on stk pg most unused, incl #31 LH, 40-42, 97, 115, good selections KEVII & KGV; gen F-VF H	EST	100-150 LE
SINGAPORE			
1510	107-110 ** VF NH 1¢ to \$5 Musical Instruments, folded once, sheets of (100)	CV WP	1,960.00 LE
SOLOMON ISLANDS			
1511	Unused New Issue accum of (160) diff S/S & mini-sheets issued 2013-2014 all topicals incl butterflies, sports, fish, birds, animals etc, original marked new issue cost abt \$1000, gen F-VF NH	EST	100-150 B
1512	Collection (100s) */O 1907 to abt 1970 on Scott pages incl used #1, 39, 55, 82-87, 103-5, 113-25 & unused 2-5, 7, 128-42, 149-66, 180-94, J1-8 & others, gen F-VF H/NH	EST	150-200 LE
SOMALIA			
1513	Collection */O abt (180) diff on stkpgs in binder, incl UNIA #51-4, 70-2, 164-9/C1-6, B1-3, C17-24 & C26, J31, J55-60, Used incl 102-3, C16, C25, C27, cond mixed most sound, gen F-VF	EST	150-200 A
SOUTH AFRICA			
1514	& RELATED Abt (1375+) */O on #102 cards & album pages, incl many pairs, Blks, various printings, some mixed cond but gen F-VF, some NH, a great lot for specialist collector, owners CV \$3,200	EST	300-350 B
SOUTH GEORGIA			
1515	Unused collection (100s) 1963 to 1999 in mounts on pages incl #1-16, 17-30, 109-23, 178-89, 221-235 plus Australian Antarctic Territory L12-18, L60-114 & others, gen F-VF NH	EST WP	175-225 LE

LOT	COUNTRIES OF THE WORLD	VALUE	
1516	Scarce used collection of (80) diff on quadrille pages to 1987 incl # 1-15, 17-30, 109-23 & others gen F-VF	CV 235.00	LE
SOUTH-WEST AFRICA			
1517	Collection (100s) */O on pages 1931 to 1989 incl used #118, 373-76 & unused 133-34, 139-43, 144-51, 249-60, 295-303, 338-42, B1-4, B5-8 Blk/4, B9, B11 & others, gen F-VF H	EST 100-150	LE
SPAIN			
1518	34 O F-VF Used (4) margins, close at bottom	CV P 600.00	
1519	45, 45a * F-VF+ (2) panes of (100), imperf, unwmkd, two diff shades, full aged OG, some HR, many are NH, few shallow thins & natural paper imperfections	APX CV WP 1,500.00	LE
1520	Accum (1000s) */O w/ dup 19/20th Cent to the 1950s in glassines & envelopes incl used #48 bars, 72 & unused 399 (3), 407-14, 569-70, 602-3, 606-10, 672-77, 787-91 plus much BOB & some Colonies too, mixed cond faults to F-VF H/NH	EST 125-175	B
1521	& COLONIES Accum (100s) */O 19/20th Cent w/ dup on Scott IDed dealer cards & pages incl unused #229, 277-78, 284, 342, 585, 1111-14 Blk/4, C158, E2, Fernando Po 2-4, Andorra E3 & others, mixed cond faults to F-VF H/NH	EST 150-200	B
1522	& COLONIES Unused accum (100s) w/ dup in glassines & cards incl #582c (10), 877a-878a (3), B106b, B108e (3), C6-11, C12-17, Fernando Po 100, Sp Guinea 191-96, C14, Sp Morocco 169-75, 280-91, Sp Sahara C15 & others, gen F-VF H/NH	EST 200-250	B
1523	Collection unused (100s) in (3) hingeless albums from 1946 to 1998 incl bkltts & BOB, from 1951 to 1998 appears to be complete, noted #877a, 878a, C132-136, C139-143, great for expansion	CV 1,350.00	L
1524	Excellent */O collection (1000s) in mounts 1850 to 1975 in (2) cased Scott specialty albums incl used #1, 3-5, 9, 13, 22, 23, 24, 40, 42, 48, 58, 100, 102, 117f, 241, 286, C123-24, C144-45 & unused 64-65, 95, 179, 185, 186, 226, 229-30, 240, 245, 281, 285, 375-84, 418-32, 511, 634, 654, 668-71, 686-89, B1-312, C1-11, C92-96, C97, C117-20, CB18, E1 & other BOB incl Civil War issues & unlisted, cond varies some faults & questionable on earlier later few mixed sets etc to much F-VF H/NH	EST WP 1,000-1,250	L
STRAITS SETTLEMENTS			
1525	(250+) */O on stkpgs, incl Victoria, KEVII, KGV, KGVI; minor dup, couple rev cancels, (21) covers or stationery; gen F+	EST 250-350	LE
SUDAN			
1526	J12-J15 ** VF NH Blk/6 Steamboat postage dues	CV WP 289.50	
SURINAM			
1527	Collection (100s) */O 1873 to abt 1889 in a Scott specialty album incl used #30-38, 162, 206-7 & unused 132-38, 243-52, 272-75, B1-11, B16-33, B41-54, B58-63, C1-7 & later nice topical sets & S/S, gen F-VF H/NH	EST 150-200	A
SWEDEN			
1528	3 O F Neat Stockholm 4/19/58 cds, scarce stamp	CV P 1,600.00	
1529	7 O F-VF Well centered, attractive cds	CV P 250.00	
1530	8c O F Bright yellow, thin paper, manuscript notation on back	CV P 1,150.00	
1531	66 * F-VF H 5k Post Office	CV P 240.00	
1532	225-227 * F-VF LH High Values	CV P 410.00	
1533	Accum (1000s) */O 19/20th Cent to the 1950s w/ dup in glassines & envelopes incl used #6, 11, 13, 27, 225, 229, B22-31, B32-36 & unused 479-83, B32-36 & others, cond varies faults to F-VF H	EST 100-150	B
1534	Red (32) double sided page Lighthouse stkbk, first (3) pages w/ used Classics up to early 1970s; balance (59) pages w/ unused early 1970s to 2008, plenty of bklt panes, S/S, pairs from bkltts, commems & defins; only minor dup, beautiful engraved issues, plenty of FV incl 50kr gyrfalcon; likely all NH VF	EST 350-450	A
1535	BOOKLETS Unused accum (100s) all diff 1953 to 2009 in (3) Swedish bklt binders incl many INRIKES (figured at SEK9) & Jul Post (figured at SEK 6.50) total face value is over SEK12500, gen F-VF NH	EST 400-500	L
1536	Unused collection (1000s) 1862 to 2000 in mounts in a huge Minkus specialty album incl #13, 42-43, 45, 45a, 52-65, 58a, 145-48, 152-59, 185-88, 194-96, 223-25, 248-63, 316-18, 479-83 sheet, B1-10, C1-3, C8c, J1-4, J8, J12-18, J22, O12-18, O21-22, O24-27, LX2 & others w/ many post 1950 cpt bkltts, cond varies on a very few earlies but gen F-VF H/NH	EST 500-750	A
1537	Fairly complete 1973-2000, sets & panes, all VF NH, owner 2014 CV \$3500	EST 500-750	A
SWITZERLAND			
1538	229a ** VF NH 1953 sheet	CV WP 375.00	SE
1539	293-305 ** VF NH Peace set	CV P 524.35	
1540	B105 ** VF NH 1940 National Festival S/S	CV WP 325.00	
1541	B143 ** VF NH	CV P 225.00	
1542	C13a-C15a ** VF NH grilled gum "Winged Letter"	CV WP 560.00	
1543	Minkus album to 1862-1960, abt (575) */O, good selection incl #206, 210-15, early semis, mostly used, some unused (H), gen F-VF	EST 125-175	B

LOT	COUNTRIES OF THE WORLD	VALUE	
1544	(850+) Swiss military labels from both WWI & WWII eras, very little dup, a few used, some faults, gen F-VF	EST 150-200	B
1545	Unused collection (100s) arranged in a stkbk mainly 1915 to abt 1988 incl #374-77, 382/399B, 440-55, 558-79, 717-28A, B7-48, B297, C42-46 & strong post 1940 semi-postal sets, gen F-VF NH	EST 150-200	LE
1546	S/S & FDCs 1943-74 approx (170) cvrs, mostly FDCs, sets of semi-postals, also incl unused S/S, a few better, all NH, note 1941 Girls, 1943 Centenary on FDC, 1945 Doves, 1951 LUNABA, etc, F-VF	EST 150-250	B
1547	OFFICIALS Used collection (100s) to abt 2000 on pages incl O1-18, O37-476, 1O9, 2O27-28, 2O35, 3O23, 3O26, 3O47, 3O48-59, 3O80-82, 3O83-93, 6O1-5, 7O8-14, 7O18 & others, cond varies gen F-VF	EST 175-225	LE
1548	Accum (100s) */O 19/20th Cent on stock cards; pages etc w/ dup incl used #8, 10, 54 (5), 81, 89-90, 242, B3, C13a, C15, 2O27 & various unused Standing Helvetias, B293b 1953 Pro Juventute bklt, C2 Austria C32-46 & others, useful & gen F-VF H/NH	EST 200-250	LE
1549	Stamps & covers, incl many year sets 1956//2002, abt (300) private & comml air mail covers to US, many semis & multi-frankings; (3) binders w/ stock or Minkus pages holding several (100) */O mostly 20th Cent, incl many semis; art book on stamps w/ fish "test" stamps on cover; gen F-VF	EST 200-300	L
1550	Selection unused Swiss Hotel stamps on annotated pages, incl (23) singles for Belalp, Rigi-Kaltbad, Rigi-Kulm, Rigi-Scheideck; plus panes of (20) for green & red Kurort Stoons stamps; est CV Zumstein CHF1200+ F+ H	EST WP 300-400	LE
1551	*/O collection on loose Scott pages to 1997, additional mostly used 20th Cent stock on manila stkpgs; incl regulars from 1862, plenty of commens, semis, airs & Organizations; gen F-VF	EST 300-400	L
1552	Mostly used collection 1907-94 in (2) red deluxe Lighthouse albums, plenty of early to mid-20th Cent, noted B18-48, B89 used; even a few unused incl C27-34 LH; collection at least 70% complete, gen F-VF	EST 300-400	L
1553	Used collection (1000s) 19/20th Cent to abt 2006 on quadrille pages in a cased Scott binder incl #8, 37-40, 90, 93, 98-100, 181-85, 242, 247-67, 301-5, 352a, B1-76, B80, B130-32, B178, B297, C2, C3-11, C14a, C15, C16-48 as well as extensive semi-postal sets, cond varies on earlier to later F-VF	EST WP 350-450	A
1554	Unused accum (100s) of mainly better 1930s to 1950s w/ dup on cards & lot pages incl #202 Blk/4, 242 (5), 352a (3), B2-3, B80 (3), B105, B116, B119 (2), B130-32, B142 (2), B143, B178 (2), B206 (2), B229a (2), B297, C27-34 & others, gen F-VF H much NH	EST 400-500	B
1555	Group of (13) S/S incl #352a (2), B80a, B105, B116 (2), B130 (2), B143 (2), B206, all VF, OG (a few w/ minor gum flaws), fresh	CV WP 1,597.00	LE
1556	Collection */O (100s) 19th Cent to 1940s, hinged in Scott album w/ many varieties & shades, Used incl Strubels 5rp to 1fr, #93, 100, 181-5, 243-6, C10-12, C14-15, C19-25, J21-8, 3O80-2, 7O1//20, Unused incl B131-2, B143, B178, gen F-VF	EST 500-750	A
1557	Attractive collection 1857-63 on Scott pgs, mostly used to 1934, mostly OG thereafter, all classics very fresh & nicely cancelled, several better S/S, good early semi-postal sets, appearing very cplt, most airmails etc, gen VF throughout	CV 2,768.00	LE
SYRIA			
1558	C9 ** VF NH, SYRIA UAR (6) 1957 Damascus Fair flag S/S	CV 300.00	
1559	C57-C66 * F-VF H Proclamation airmails	CV P 275.00	
THAILAND			
1560	B38-B40 * F-VF H Typical uneven gum, Red Cross	CV P 394.00	
1561	SOUVENIR SHEETS Unused dealers stk (100s) 1991 to 1999 in a binder incl perf & imperf w/ dup incl foods, birds, trains, animals, flowers & orchids, ancient ruins, painting, dogs, handicrafts, royalty, sea-life & more, values to at least \$15, gen VF NH	EST 200-300	A
1562	Collection (100s) */O 1883 to 1996 on Scott pages (pages to 2005) incl used #1-2, 11-18, 75-89, 90-91, 92-105, 113-17, 121, 207-22, 225-32, C1-14 & unused 4, 5, 19, 237, 325-29, 414-17, 501-8, B19, B35-37 & others gen F-VF H	EST 200-300	L
1563	Unused selection in mounts on Minkus pages, incl 1951-60 King set (lacks #284, 289, 295), #618-19, 749-880, 756a, 777a, C20, others; likely all NH, F-VF+	CV 1,134.80	LE
TIBET			
1564	Abt (165) stamps on annotated pages, incl */O both genuine & forgery, couple covers, also revenues, multiples & some Everest expedition material, 1924 blue label & 1954 California expedition cover w/ label, Nepal & India stamps; excellent material for the specialist to verify, F+	EST WP 250-350	LE
TOKELAU			
1565	Unused collection (100s) in mounts on quadrille pages 1948 to 2010 w/ sets & S/S largely cplt w/ many nice sea life, bird & other topicals, gen F-VF NH	EST 150-200	LE

LOT	COUNTRIES OF THE WORLD	VALUE	
TONGA			
1566	Extensive collection (100s) mainly unused in a Scott album incl issues 1886 to abt 1994 w/ #3-4, 6-9, 10-14, 15-16, 20, 21-24, 25-27, 29-32, 37, 38-50, 53 (6), 54-69, 73-81, 100-111, plus many coin & self adhesive extended sets w/ among most others 322/CO71, 444/CO152, 529-31, 563-79, 616-17, 646-49, 650, 672, 797, 814, C11-15, O1-5, O6-10 & many others, cond varies on some earlier o/w much F-VF H/NH	EST WP	700-800 A
TURKEY			
1567	Unused accum of mainly better w/ #933, 1051-54 (5), 1054a (2), 1101a (2), RA160a & others, gen F-VF NH	EST	100-125 SE
TUVALU			
1568	Collection abt (540) stamps, sets, se-tenants & S/S w/ black "Specimen" overprints, in mounts on photocopied Scott album pages, ranging from #52//905 plus some islands (Funafuti, etc); gen VF likely all NH	EST	200-250 A
UNITED ARAB EMIRATES			
1569	PRESENTATION BOOK w/ issues 1980 to 1989 over (150) diff all in sets plus (4) diff S/S incl #230a & others, gen F-VF NH	CV	500.00 LE
URUGUAY			
1570	C14-C25 * F-VF H Albatross airmails	CV P	520.00
1571	C27-C60A * F-VF H Pegasus airmails C34 is used	CV P	419.40
1572	Attractive collection (100s) *O loaded w/ better 1858 to 1976 in a Scott specialty album incl used #4-5, 7-12, 13-16, 106-7, C7-9, C82 & unused 6, 25-27, 43A, 92-97, 278, 282-84, 296-98, 330-32, 375-83, 388-90, 394-409, 410a-13a, 483A-C, C1-8, C61-62, C99-105, C129-164, C258-63, C398, C424-25 & others w/ Officials, cond varies on some earlier o/w gen F-VF H/NH	EST	450-600 A
VANUATU			
1573	Unused collection (100s) 1980 to 1996 largely cplt for the period in mounts on pages in a binder incl #323-36, 442-66, 596-610 plus many other topical sets & S/S, gen F-VF NH	EST	175-225 A
VATICAN CITY			
1574	41-46 ** F-VF Juridical Congress, NH 5c, 10c, 75c, 80c toned; VLH 25c & 1.25L; F-VF	CV P	700.00
1575	C16-C17 ** VF NH Raphael & Tobias	CV WP	640.00
1576	C16-C17 ** VF NH, fresh	CV P	640.00
1577	C18-C19 ** F-VF NH, fresh	CV P	180.00
1578	C22-23, Q1-15 ** VF NH BOB sets C22-23 & Q1-15 on dealer cards	CV WP	300.00
1579	C22-C23 ** F NH, fresh	CV P	140.00
1580	Accum dozens of better *O some dup incl used #35, 37, 55-60 & unused 55-60, 149-53, 155a (5), 173, 242a & others, gen F-VF H/NH	EST	150-200 SE
1581	Accum dozens *O sets & sgls w/ dup on Scott IDed dealer cards & pages incl used #1-13 & E1-2, 41-46, 47-54, 55-60, C22-23 & unused 122/E11-12, 173, 189-91, B1-4, C9-15 & others, gen F-VF H/NH	EST	150-200 SE
1582	Attractive collection on W/A pgs 1931-77 incl several better like #61-67, 135a, C1-C15 etc, gen VF NH	EST	150-200 A
1583	Unused collection (1000s) w/ dup in (8) binders/albums w/dup incl material 1929 to 2010 & incl #1-15, 110//121 perf varieties, 122/E12, 149-53, 155a (4), 173 (3), B1-4, C1-15, C18-23, E1-2 (2), J1-6, Q1-15 & others, better plus lots of value in Euro denominated material, gen F-VF mostly NH	EST	300-400 L
YUGOSLAVIA & AREA			
1584	Unused collection of "AREA" (100s) in a Minkus album incl Trieste #15-16, C17, C17a, C18-20, RAJ1, RAJ3, Croatia 9-23, B18 & a spurious Storm Trooper S/S, Montenegro 2N33-42, 2NC18-23 & other better, gen F-VF H/NH	EST	150-200 A
REGIONAL COLLECTIONS			
Africa			
1585	Accum (100s) of mainly unused sets, sgls & S/S on Scott IDed cards & lot pages mostly diff incl Burundi #319-21, 589-600, Liberia F30-34, Ethiopia C89-96, Zaire 910-12, Chad C2-4, C6, Cameroun C116, Togo 780A, C27-30, many topicals incl Sports, Fungi, Insects, Birds etc, gen F-VF H/NH	EST	200-300 B
1586	(4) country collections on Scott Specialty pages, incl Algeria 1924-57, KUT 1921-64, Lesotho 1966-77 (mostly complete hinged) & Seychelles 1941-77, incl good selections *O Classics & modern, gen F-VF H	EST	350-450 B
Asia			
1587	Accum & remainders (1000s) mostly ASIA incl stamps, covers, literature, S/S, stock & postal souvenirs, majority CHINA incl Republic, ROC & PRC, also Hong Kong, Japan, French Indochina, N Korea, also Italian area, Russia, etc; PRC show sheets, used stock on manila pages or envelopes, older SG China catalogs, covers, more; gen F+	EST	250-350 L
1588	Unused accum (100s) 1950s to 1990s in glassines, lot pages etc w/ dup incl Singapore #115a (3), 142-43 (2), 160a, Vietnam 420a-421a, 496-500, N Vietnam 141a, 182a Korea 785b (2), 794b (2), Japan 712-23 Blk/4, Presentation books incl Thailand 1989 UPU (4), 1988 China Taiwan, 1984 Korea gen F-VF NH	EST	250-350 B

LOT	REGIONAL COLLECTIONS	VALUE	
1589	Accum (100s) */O sets, sgls & S/S mainly \$5 to \$30 w/ slight dup on Scott I/Deed dealer pages & cards incl unused Cambodia C1-9, C19-23, Tannu Tuva 61-70, Indonesia 795-96, 1226a, Japan 85, 109, 230-33, 290-93, 450-53, 541, 703, Thailand 104, 460-63, 1092-93 & used 11-18, 225-32, C15-19, Korea 433a & others, cond varies but gen F-VF H some NH	EST	250-350 B
Benelux			
1590	Accum (100s) */O 19/20th Cent w/ slight dup mainly better \$5 & up on Scott I/Deed dealer cards & pgs incl used Belgium #1-21, B99-105, B107-13, B221a, Luxembourg 277, B65, 277, 278-79, B156-61, Netherlands 29-51, 105, 281, B48-49, B54-57 & others, cond varies but gen F-VF	EST	250-350 B
1591	(3) Lighthouse spring backs, (2) w/ slipcases, w/ Belgium, Netherlands & Luxembourg collections on old European pages for Classics & blank pages for modern; Belgium some earlys, lots of parcels, semis, modern commems, plus some Congo; Lux good selection */O incl #272-74 */O, 329-31 H; Neth mostly used Classics incl B50-53, semi sets, more; gen F+	EST	250-350 L
British Empire			
1592	Accum (100s) */O in a binder & an album best is Canada w/ unused PBK, Blk/4 etc w/ about C\$ 200 in NH face some better early used & others, mixed cond faults to F-VF H/NH	EST	75-100 B
1593	OMNIBUS Unused collection (100s) 1965 to 1967 on stock pages in a binder incl 1965 ICY, 1966 Churchill, 1966 W.H.O. & World Cup Soccer, 1967 UNESCO plus 1965 Malaya orchids, gen F-VF NH	EST	100-150 A
1594	Used collection (100s) in (2) Rapkin albums all 20th Cent pre 1970 w/ GB #268, 289, 309-12, 387p-417p, Australia 31a, 37, 76, Fiji 89, Gilbert & Ellice 14-24, 33-36, Hong Kong 144-46, NZ 152, 155, O56, Samoa 141, 154-55 & others, gen F-VF	EST	150-200 L
1595	Used selection of over (20) better pre 1940 on lot pages incl Tasmania #12, Australia 142-44, CO1, Bahamas 25, Barbados 8, Cape of Good Hope 4 sgl & pair, GB 181, India 73, Virgin Is 46 & others, cond varies but gen F-VF	EST	150-200 SE
1596	ANTARCTIC AREA unused accum (100s) w/ dup on cards & lot pages incl Falkland #34-36, 4L1-5L8, BAT 16-19, 25-38, 39-42, 45a-59a, 64-67, 72-75 gutter, 102-165, S. Georgia 17-30, 17b-30b, 178-89 & others gen F-VF H/NH	EST	150-200 B
1597	Accum (100s) */O 19/20th Cent w/ some dup in glassines, approval book etc incl used Western Australia #1, 3, Ireland 161-62 (2) & unused New S Wales E2 (pane of 48), Mauritius 72-74, 80, 91-103, 105-13, 115-21, 221-22 & others, cond varies faults to F-VF H/NH	EST	150-200 B
1598	Collection (100s) mostly unused & mainly Pacific area to abt 1970 on Scott pages incl Norfolk Is #1-140, Christmas Is 1-31, Batum 13-20, 21, 33, 55a, 57-65, Aitutaki 4-6, 17-30, Penrhyn 15-34, Sabah 1-16 & others, gen F-VF H/NH	EST	150-200 LE
1599	Mostly unused accum (100s) slight dup incl a mostly unused GB collection in a Gibbons album running from the 1960s to 1987 w/ 1230-33, MH169-76 plus various 1970s Royal Events collections in folders binders etc incl 1972 Royal Wedding, 1977-78 QEII Coronation & Silver Jubilee Anniversaries, 1980 London Stamp Expo & more, gen F-VF mostly NH	EST	150-200 L
1600	OMNIBUS collections for 1937 & 1953 Coronations, complete unused in mounts on White Ace pages, also extras such as stationery, FDCs & labels; spot checked & most NH (1937 HK hinged); F-VF+ H/NH	EST	150-200 L
1601	RELIGIOUS TOPICALS Collection (100s) of sets, gutter pairs & S/S mainly from the 1970s to 1980s all diff on vinyl pages in a binder incl Christmas, Easter, Religious Art, churches & cathedrals & much more from all areas of the British Empire, attractive & gen F-VF NH	EST	150-200 A
1602	Collection (100s) of used Asia & Pacific in a stkbk 20th Cent to the 1950s incl Solomon Is #37-38, 54-55, Hong Kong 79-80, Maldive 1-3, Australia 126 (3), 178, Fiji 110-13, 117-31B, Penrhyn Is 15-16, 17-20, 22-24 & others gen F-VF	EST	175-225 A
1603	Mostly unused accum (1000s) most post 1930 incl a 1937 KGV1 Coronation Omnibus (appears cplt no NFLD) also 1966 UNESCO omnibus plus numerous GB presentation packs to the 1990s lots of Australia w/ L97c, plus modern Omnibus w/ 1974 Churchill, QEII Jubilee, 1981 Royal Wedding etc, gen F-VF H most NH	EST	175-225 L
1604	OVERPRINTED ISSUES Collection/accum (100s) mainly Middle East w/ dup in a stkbk incl Bechuanaland #83-91, 104, Kuwait 93-101, Offices in Turkey 15-24 (3), 53, 64, Morocco 43 (2), 201-7, 209-17 (3), 263-69, 525-26, 550-58, Somalia 21-31 & others, many good cancels gen F-VF	EST	200-250 A
1605	1935 KGV SILVER JUBILEE OMNIBUS Unused collection of (48) diff sets from Antigua to Virgin Is not cplt but does incl Cyprus, Gibraltar, Hong Kong, Malta, Mauritius, NZ, South Africa etc, gen F-VF NH	EST WP	200-300 LE
1606	Accum (1000s) */O w/ dup mainly on cards incl unused NZ #179-81 (2), B5-6, C1 & used 156, 179-80 plus Malayan area w/ unused N Borneo #142 (7), 272 (4), Labuan 52, 73, 87, 90, 91, 95 (4), plus a Malta collection in album w/ 184-87 204-5, 261 & used 262 also some Australian States & Hong Kong, mixed cond faults incl NG to F-VF H	EST	200-300 L
1607	Collection (100s) */O in (2) cased loose leaf stkbks mainly unused 20th Cent to the 1990s w/ Ascension #10-14, 18, 47, Falkland 122-27, Gilbert & Ellice 40-51, Pitcairn 20-30, 298-309, Bahamas 604-18, Gold Coast 148-59, Nyasaland 38-46, 68-81, Swaziland 102-107, Zambia 427-30 & other animal & WWF sets	EST	250-350 L

LOT	REGIONAL COLLECTIONS	VALUE	
1608	Collection (1000s) *O 19/20th Cent to abt 1970 in (4) Scott albums incl used Bechuanaland 5, 8, 11-18, Natal 16, 44, 57, 95, 109 revenue & Antigua 167-82, Ascension 75-88, Bahamas 252-66, Gold Coast 14a, 20, India 227-30, St Helena 209-23, Cayman 146-48, Falklands 2L1-5L8, Jamaica 171-74, St Vincent 226-40, 279-94 & others, mixed cond faults on some early to later F-VF H/NH	EST	300-400 L
1609	Several (1000) mostly in NH 20th Cent sets in glassines or dealer cards, each IDed by Scott # & recent CV; incl GB (CV \$260); Isle of Man (\$316); Seychelles (\$290); Rhodesia (\$120) & Sierra Leone (\$133); also some S/S, apparently no dup, gen VF	APX CV	1,110.00 L
1610	SOUVENIR SHEETS Abt (375) all NH 1970s-90s, many \$5-\$30 sheets, incl Australia 482A, Cyprus 1076, 1101, 1116, Grenada 3184-6, New Zealand 875B, 879B, 889A, Tuvalu 910, etc, many topicals, VF NH	EST	300-400 B
1611	Accum *O many (100s) 19th to mid 20th Cent all diff Britain & Col in small stkbk most w/ cat#, incl GB, Australia, Bermuda, Canada, Ceylon, Cyprus, Gibraltar, Hong Kong, India, NZ, St Lucia, St Vincent, Zanzibar & many more, incl Used GB #12, 45, 51, 87, 95, 96, 104, 136, 137, 139, 179, Bermuda 68, Canada 103, NZ 147, Unused Canada 157 NH, most sound Avg to VF gen F-VF	EST	400-500 A
1612	Dealer Stock abt (430) #102 stock cards, all unused NH, loaded w/ \$3-\$50 sgls, sets, incl Australia #27, BAT 45A-59A, Bahamas 663-6, 688-91, Ceylon 275-7, GB J104-12, Papua-New Guinea 188-98, St Helena 493-6, Tuvalu 617-20 etc, also incl nice group of GB bklt panes etc, very clean, VF & useful, retail ready	EST	400-500 B
1613	Dealers stock (100s) mainly unused w/ slight dup in (10) counter books incl unused Antigua #107-21, Australia 163-65, 184-87, 507 (3), J81-83, O4, Barbados 165-71, Cocos 1-6, Cook 407a, Gibraltar 117, 186-99, 340-55A, HK 225-28, 308a, Iraq 188-94, Ireland 537-56, Nfld 233-43, Nyasaland J1-5, Pitcairn 20-30, S Africa 26, 27, 29, Sudan 63-78 & others, gen F-VF H/NH	EST	500-600 L
1614	USED collection mostly 1930s-70s on homemade pages in (3) 3-ring binders, incl countries & colonies A (Aden to Australia), then Nauru to Zanzibar; incl some KGV, KGV1, much QELL sets & commems (full & broken sets); owner's recent CV \$3700+ w/ cheaper stamps not counted; F+	EST	500-600 L
1615	Valuable compact dealers stock (100s) of sets & sgls to abt 1970 in (10) counter books incl GB #268, 292-308, Somalia 21-31, Tripolitania 1-13, Canada 176, 195-201, 273 pair, Hong Kong 180-83, Burma 51-65, O25-26, Bermuda 105-14, Nfld 11A, Leeward 105-15, Malta 191-205, NZ 229-41, Seychelles 157-71 (2), Pitcairn 20-30, Sabah 1-16, Singapore 62-69, Malaysia 20-27 & others, gen F-VF H/NH	EST	800-1,000 B
British Africa			
1616	Mainly unused accum of mostly better sets & sgls in Scott IDed cards, lot pages etc w/ dup incl Ascension #62-74 (2), KUT J7-12, Tristan 1-12, 14-27 (2), 28-41, 42-54, 114-15, Swaziland 55-66, 143-59, S Africa 254-66, Zanzibar 230-43, 264-78, Zululand 12, Ghana 804/809 imperf sheets of (5), (40) sets World Cup Soccer & more gen F-VF H much NH	EST	500-600 B
1617	Accum (100s) *O 19/20th Cent mainly better \$5 to \$100's w/ some dup on Scott IDed dealer cards & pages incl used St Helena #1, 6, Africa 2-15, 32, SWA 108-118, KUT 85a & unused Rhodesia 101-5, 110, Ascension 31, 75-87, Swaziland 27-36, Zululand 1-4, SWA C1-2, C5-6, Bechuanaland 180-83, St Helena 159-72, S Africa 68-71, Botswana 182-86, Mauritius 444-63, Zanzibar 214-17 & many others, cond varies incl mixed sets faults etc to F-VF H/NH w/ huge total cat value!	EST	600-750 B
British America			
1618	BRITISH WEST INDIES Used collection of KGV1 in a stkbk incl Bahamas #132-47, Cayman 109-11, St Kitts 79-90, St Lucia 135-48, St Vincent 156-69 & others, gen F-VF	EST	75-100 A
1619	(4) Scott albums plus loose album pages, various country collections of British Caribbean, Br Honduras & Guiana plus Falklands & BAT; some Classics, full & broken sets, topicals, S/S to mid-1980s, minor dup of pages, gen F-VF	EST	250-350 L
1620	Unused accum (100s) mainly better sets & sgls on cards & lot pages w/ slight dup incl Antigua #60-62, Barbados 495-511, Bahamas 123-47, 158-73, 185-200, Bermuda 55-69, 71-79 (2), 101-14, 238-54, Cayman Is 153-67 (2), Grenada 114-23, Montserrat 2, Virgin Is 115-27 & others, gen F-VF H/NH	EST	400-500 B
1621	Accum (100s) *O 19/20th Cent w/ slight dup mainly better \$5 to \$400 on Scott IDed dealer cards & pages incl used Antigua #12-16, Bahamas 81, 204-18, St Christopher 11, Jamaica 1-6, 171-74, & unused Bermuda 6, Barbados 84-85, 105-7, 257-64, Cayman 85-93, 322-27, 331-45, Turks & Caicos 121-34, 279A, Falkland 4, 70, 107-15, Grenada 47 & many more, cond varies faults to F-VF H/NH	EST	500-600 B
British Asia			
1622	Mainly Indian area (100s) on lot pages card etc incl Bangladesh #68a, India 142-48, 244-45, Ceylon 260-63 (3), 319-28, Maldive 58-68, 1757-72, Bahawalpur O11-15, Burma O6-8, 2N30-37 & others gen F-VF H/NH	EST	150-200 B

LOT	REGIONAL COLLECTIONS	VALUE	
1623	FAR EAST Mostly unused accum (100s) w/ dup on cards & lot pages incl Hong Kong #219-20, 294-95, 438a (2), Singapore 142-43 (4), 144-49, 345-48, Malaysia 175-82, Straits Settlements 44, 70, Malacca N35-41 & others, gen F-VF H/NH	EST 200-250	B
1624	Accum (100s) */O mainly Malaya & Area w/ slight dup on Scott IDed dealer cards & lot pages incl unused Brunei #4, 5, 7, 59-61, Kedah 42-43, Labuan 56-57, Sarawak 208-11 & used 20, Perak 47-55, Straits Settlements 4, 6, 7-9, 54-56, 104 & others, some revenue cancels, mixed cond faults to F-VF H	EST 200-300	B
British Europe			
1625	Accum (100s) */O mainly better \$5 & up w/ slight dup 19/20th Cent on dealer cards & lot pages incl unused Ionian Is #1-2, Malta 72, 92 & used 14, 98-112, Gibraltar 73, 74, 145, 196-99, Cyprus 57, 84, 134, 182, 197 & others, faults to F-VF H/NH	EST 200-300	B
1626	Unused stock/accum (100s) mainly better some slight dup on cards, lot pages etc incl Cyprus #168-81, 197, 226a (3) Boy Scout, 278-91b, Ireland 39-43, 142-44, 149-50, 155-56 Blk/4, 483a (100) animal S/S, Malta 7, 13, 208-22, J10, Gibraltar 89, 91 & others, gen F-VF H/NH	EST 250-350	B
British Middle East			
1627	Accum dozens sets & sgls, */O w/ slight dup on Scott IDed dealer cards & pages incl used Aden #1-7, Bahrain 32-34, 60-61A, Kuwait 12-13, 762-63 & unused Aden 1-7, Oman 157, B1, Qatar 1-15, 26-36, 384-89 & others, mixed cond faults to F-VF H/NH	EST 125-175	SE
1628	Unused accum (100s) mainly better on cards & lot pages incl Aden Quaiti 1-11, 41-52, Kuwait 155-72, Oman 1-15, Sharjah C1-T2, UAE 43-46, 69-671 plus Jordan, Iraq & more gen F-VF H/NH	EST 150-200	B
British Pacific			
1629	Unused accum (100s) on album, stock & lot pages w/ some dup mainly 1920s to 1970s incl Aitutaki 28-33, 37-48, 82-95, Cook Is 218-19A, 445-47, Gilbert & Ellice 33-36, 89-145, 173-87, 253-66, J1-8, Pitcairn 13-16, 35-38, 52-66, Samoa 265-74B, 369-78C, Christmas 1-33, New Hebrides 82-92, Solomon Is 8-16, 82-83, J1-8 & many more, gen F-VF H/NH	EST 250-350	L
1630	Accum (100s) */O 19/20th Cent mainly better \$5-\$100 CV material on Scott IDed dealer cards & pages incl unused New Hebrides #17-24, 50-59, Papua 94-103, Pitcairn 1-8, 20-30, Norfolk 13-18, Tonga 6, 7, 25, 29-32, 35, 53, 80-81 plus good Fiji & others, mixed quality faults to F-VF H few NH	EST 250-300	B
1631	Mostly unused accum mainly better from smaller Colonies w/ slight dup on cards, lot pages etc incl Cocos #1-6, Cook 44, 116-24, Norfolk Is 40-41 Blk/4, Fiji 89, 305-20, 397-400 (2), J12-19, Gilbert 61-72, Pitcairn 13-16, 20-30, 35-37, Niue 35-44, 73-75, 77-85, Nauru 31-34 blocks of twelve & more, gen F-VF H much NH	EST 275-325	B
Eastern Europe			
1632	Collections */O from Czechoslovakia & Poland to the 1950s ea in a nice cased Scott specialty album incl unused Poland #286, 542-43, plus a few Baltic States, bonus several (100) sleeved US event cvrs 1960s to 1990s, gen F-VF	EST 100-150	L
1633	Small collection */O from (2) countries incl unused Central Lithuania #13-21 & Eastern Rumelia 29a, 38-49 & used 1, 4, 9, 14, 20, 22, 25, 35, 35 & others as is gen F-VF H	EST WP 100-125	LE
1634	Unused accum (100s) sets, S/S, sheets etc, from the 1990s much Bosnia incl Croatia #18 (card of 10), Bosnia 288 (Diana sheet of (10)), also Georgia #100-109 (sheets) & other better, gen F-VF NH	EST 125-175	A
1635	Dealers stock dozens mainly unused better sets & singles in a counter book incl Albania #289, Estonia B32-35 (2), B36-39 (2), Czech 1080 sheet of four, 1134a, B140-43, Bohemia Moravia 1-19, Poland 280-81, NO1-15, Montenegro 1N3-4 (2) & used Bulgaria 25-7, Trieste B65a & others, gen F-VF H/NH	EST 150-200	A
1636	Accum (100s) mainly unused & mostly better w/ dup on cards, lot pages etc incl Albania #41-46, 234-37, 393a, 1190, 1226 (2), J10-13, Bulgaria 1029 (3) imperf, C12-14, C19-30, Czech 254B, 1080 perf & imperf, Estonia B28-39, B39a, B44a, Montenegro 1N3-4 (3), Romania C47, Russia 594A (sheet of 50), Poland 412a (2), B31 (2), B107, 3K1-16, Yugoslavia 300-304, 393 (2), 611 & more, gen F-VF H/NH	EST 400-500	B
1637	Accum (100s) */O mainly better \$5 to \$100 w/ slight dup on Scott IDed dealer cards & pages incl unused Bulgaria 1049a, Croatia B31, Estonia N3-5, Hungary 486, 1182, C81, C157, Poland C26A-C, Romania 388, Russia 1263, 1680-87, B54a, C12-13 & used 857-58, 230-33, C12-13, C37-39, Yugoslavia C33, C33a & others, cond varies but gen F-VF H some NH	EST 400-500	B
Europe			
1638	Unused accum (100s) incl sets, sheets, S/S etc in a stkbk all from the year 2000 incl much Europa, sports related & some other topicals like Ireland sheets #1246 (soccer) & 1262-65 (Butterfly sheets of (16)) gen F-VF NH	EST 150-200	A
1639	Unused accum (100s) of sets, sheets, S/S etc abt 1996 to 1998 in a large stkbk many EUROPA, sports & other topicals incl sheets for Gibraltar #760-63, Moldova 250-55, 256-61, Finland 1074-75 sheets & other useful w/ GB & Channel Islands etc, gen F-VF NH	EST 200-300	A

LOT	REGIONAL COLLECTIONS	VALUE	
1640	Accum (1000s) */O 19/20th Cent to the 1980s in glassines, folders, stock pages, cards etc, strength in Germany & area w/ States, Third Reich, Inflation, Bund, Berlin, Occupations, Plebiscites plus much GDR & others, values to at least \$50 w/ unused like B90 S/S, B45-47 also France w/ useful Offices & Colonies, mixed cond faults to F-VF H/NH	EST	200-300 L
1641	(24) British Commonwealth & (57) WW covers, incl personal, comml, postal stationery, PPC, FDC, ship & special event; some better noted incl 1910 PPC Istanbul to Helsinki; 1929 Suriname to Barbados, FDC Norfolk Is #1-12; also Portugal, Spain, Malaya, German Inflation, USSR, Papua, Danzig; some addr to Finland; F+	EST	200-300 B
1642	Several country collections on German or blank album pages, plus some circuit books; incl Spain, Switzerland, Belgium & Colonies, good selection used Classics & 20th Cent unused sets, semi-postals, more; gen F+	EST	250-350 L
1643	EUROPE & COLONIES */O (1000s) 19th Cent to 1940s, sorted in stbkb, sgls & sets, w/ dup, mostly used, incl Austria, Australia, Belgium, Denmark, Finland, France, Germany & areas, Greece, Iceland, Italy, Neth, Portugal & Col, Spain, Sweden, Switz & more, cond mixed most sound, Avg to VF gen F	EST	400-500 A
1644	Classic country selections on stpkgs, many (100s) incl France, Germany & Area, Greece; incl */O mostly used up to 1940s; some dup in blocks, high CV but expect faults, F+	EST WP	400-500 LE
1645	France (1000+), Germany (2400+) & Switzerland (875+) collections on Scott & blank pages in blue International binder (new); all Used, good selections Classics to modern commems up to early 2000s, also BOB, Framas, much Berlin, few German States, many Swiss semis; little if any dup, gen F-VF	EST	600-800 L
1646	(9) albums or binders w/ */O collections on old European & blank pages; incl Austria, Spain, Isle of Man, France, Switzerland, Poland, Portugal, USSR, Hungary, Czechoslovakia, Yugoslavia & Bulgaria; good balance of Classics & modern, also some NH Blks of Swiss commems; F+	EST	600-800 L (2)
Latin America			
1647	CENTRAL AMERICA Collection (100s) */O 19/20th Cent some to the 1970s on Scott pages incl used Panama #1, 5 & unused 3, 7, 215-16, 218-19, 229-31, C27-32, C67-71, Salvador C41-42, C200-207, Honduras C646-C662 & others, mixed cond faults to F-VF H/NH	EST	125-175 LE
1648	Stock of dozens of better */O in a counter book incl unused Paraguay C93-97, Haiti C4A, Costa Rica C11-13, Nicaragua C30-32, C33, C44-46, Honduras C35, Ecuador C5, CO8 & used C102, Brazil 2 & unused 1145, C73a, Argentina CB1-6 & others, gen F-VF H/NH	EST	150-200 A
1649	Accum (100s) */O 19/20th Cent on Scott IDed dealer cards & pages, some dup, many better \$10 up incl used Peru #19, 372-73, Argentina 614-18, Colombia C52, Brazil 27, 67, 77, 98, 303 & unused 172-73, 342-54, 687a, 1181, 1222, 1308, Cuba 23, 662a, C189-91, E26-27, J3-4, Colombia C249-53, Mexico C5-10, C85-90, Salvador C69-70 & others, cond varies few faults on some earlier to much F-VF H/NH	EST	300-400 B
1650	Country collections */O on homemade pages in binders, incl some deluxe spring backs; incl Honduras (2) vol incl some Classics but lots of used modern commems & airs; Colombia, Dominican Rep, Guatemala, Venezuela, some Nicaragua, Costa Rica, El Salvador; large German binder w/ Argentina, Brazil, Mexico & others; gen F-VF H	EST	350-450 L
1651	Mainly unused accum (100s) w/ dup on lot pages, cards etc, mainly better w/ used Brazil #2 & unused 172-73, 459, 459a, 465-66, Argentina 452 (2), Panama 65 (sheet of 100), Chile 186-97, 758, 795, Peru 134-40 SPECIMENS, Uruguay 1007, Nicaragua 730/COS0 S/S, Cuba C50a-b, C61 a-b, C126a (4), Haiti C19a-C21 & many more, gen F-VF H/NH	EST	400-500 B
Middle East			
1652	Accum (100s) of */O sgls, sets & S/S on Scott IDed dealers cards & pages incl used Egypt #4, E1, Israel 9, 16, Iran 759, 935-40 & unused 871-75, 1488-90, B6-10, Yemen 109a, Iraq C49a, Turkey 805-10 & others, gen F-VF H/NH	EST	125-175 B
1653	(3) Country collections on Scott Specialty pages, incl Jordan 1955-77 mostly unused, Lebanon well filled */O 1961-72 & Qatar 1957-77 unused, full & broken sets incl #37-41, 47-52, 61-68, 91-98, 125-25F; gen F-VF H	EST	300-400 B
Scandinavia			
1654	Unused accum of mainly new issues all diff from the last (20) years incl sets, S/S, mini-sheets & bkltts w/ original new issue prices to \$20+ incl Aland, Denmark, Faroe, Greenland, Finland, Sweden etc, gen F-VF NH	EST	100-150 B
1655	Collections in (3) Lighthouse spring backs, Classics on old European pages, balance on newer blank or quadrille pages; good balance Classic & modern, majority used, from Denmark, Norway & Sweden; gen F+	EST	150-200 L
1656	Unused accum (100s) of mainly better w/ dup 1920s in glassines, cards etc incl Faroe Is #120a (5) bkltts, Denmark 192-97 (2), 246-51 (2), Red Cross bkltts (2), Greenland 1-9, Iceland 193, 194 (3), 232-32 (2), B5 (4), Norway 154-57, 220-39, 279-86, B1-3, Sweden B32-36 pairs & more, gen F-VF H many NH	EST	400-500 B

LOT	REGIONAL COLLECTIONS	VALUE	
1657	Dealers stock/ accum of (100s) */O mainly better on lot pages & a counter book incl used Finland #9, Denmark 5, Norway 2-3 & unused 100-103, 104-10, 279-89, 340-42 Blk/4, 539-43, B5-8, B54-56 (6), Sweden 191 pair, 200, 203, 223, 479-83 sheets, B1-10, Denmark 246-51, 252-56, 700-720A, 793-815, Greenland 28-38, Iceland 123, 128, 209-11, 213-16 (2), 217-27, 240-45, 246-52, 284-86 (2), C4-8, C15-20 & many more, gen F-VF H/NH	EST	400-500 B
1658	Unused accum (100s) mainly better \$5-\$200+ w/ slight dup on Scott IDed dealer cards & pages incl Denmark B12, B3-5, C1-5, Finland 175, Q9 pair, Greenland 1-9, Iceland 274-77, Norway 275-78, 310-17, 340-42, B54-56, Sweden 197-208, 232-35, 251-62, C1-3 & others, cond varies gen F-VF H few NH	EST	400-500 B
1659	Used accum (100s) 19/20th Cent mainly better \$5-\$250+ w/ dup on Scott IDed dealer cards & pages incl Denmark #8, 15, 66-69, 82, 97-131, 145-54, 164-75, 210-19, J9-23, P1-10, Iceland 7, 20, 34-44, 86-91, 96, 213-16 Norway 2, 3-5, 7, 9, 11, 32-34, 104-10, 246, Sweden 2, 6-12, 18, 197-209, 213-21, B1-10, B12-17 & others, huge total cat value, cond varies faults to F-VF	EST	600-750 B
Trucial States			
1660	(700) diff Trucial States, Dunes & the Yemens, unused non-Scott sets & S/S, in glassines, sorted by topic (space, art, sport, flora/fauna), incl imperfs, gold/silver foils, surcharges, mini-sheets; gen VF NH	EST	250-350 L
West Europe			
1661	Collection (1000s) mainly post-war */O & some FDC late 1950s to early 1980s in (16) expensive Bolaffi hingeless albums incl Austria, Belgium, France, GB, Italy w/ some blocks, Switzerland values to at least \$20, best is Italy & France, gen F-VF NH	EST	150-200 L (3)
1662	Accum (100s) */O sets & sgls on Scott IDed cards & lot pages mainly better incl used Greece #117-25, 481 & unused 341-43c, 369, 539-44, 549-55, Switzerland 75, C1 & used 93, 301, B3, B4-6, 2068, Liechtenstein B7-10, C2-3, C9-13 & used 1-3, 64, 69, Austria B128-31 & others, mixed cond faults to F-VF H	EST	350-450 B
TOPICAL COLLECTIONS			
Topicals			
1663	AIRCRAFT ETC Unused new issue accum (100s) in glassines from abt the last (20) years incl airplanes, Zepps & balloons, spacecraft, jets etc, w/ sets, S/S, mini sheets etc, gen F-VF NH	EST	150-200 B
1664	AUTOMOBILES ETC Unused new issue accum (100s) in glassines from abt the last (20) years incl sets, S/S etc w/ cars, trucks, motorcycles, buses, racing & more, gen F-VF NH	EST	100-150 B
1665	BIRDS A lovely unused accum (100s) of mainly new issues in original glassines from abt the last (25) years incl penguins, ducks, parrots, owls, chickens & other fowl, raptors etc, incl sets, S/S, mini sheets, bklets etc w/ such better as S Georgia #367-70 sheet of (4) & others, huge original cost, gen F-VF NH	EST	250-350 B
1666	BIRDS Unused collection (100s) of sets, S/S & mini-sheets mainly 1990s to abt 2010 (few earlier) on vinyl pages incl ducks, geese, parrots, raptors, owls, penguins, song birds etc w/ values to over \$70 incl Ireland #1353-69, Zambia 623-36, Dominica 2319-33, Bahamas 1007-22, Palau 648-689, Gibraltar 1115-27 & others, gen F-VF mostly NH	EST	250-350 A
1667	BIRDS Couple (1000) unused WW stamps & sets in (2) stkbks, incl lots of Brit Comm, French Africa large size airmails, Latin America, some imperfs, S/S, WWF & more; noted Ascension #75-88; Bahrain 277; CAR C1-4; Chad C84, Ethiopia 1467-89; Falkland Is 128-42; Kuwait 583-90; Macao 702b; Malawi 598 & many more; very little dup, gen F-VF+ H/NH	EST	1,000-1,500 B
1668	BOOKLETS Accum over (200) w/ dup 1950s to 2000s many better throughout incl much Australia, GB w/ (8) Prestige types, Tristan da Cunha SG #SB3 (4) @ £30/ ea, Israel, Scandinavia, Malaysia, France & more, gen F-VF NH	EST	200-250 B
1669	BOOKLETS Accum of mainly recent (last (25) years) over (100) diff w/ many Prestige types as received as new issues original marked sales prices to \$40 incl China PRC 2010 foreign Musicians bklt (Ebay retail \$95) New Caledonia 746a, Russia 7211b, 7266b, 7877a, Greece 2482b, Norway 1700b, 1737k, Portugal 2345a, Cayman 1087a-90a & others, gen F-VF NH	EST	200-250 B
1670	BOOKLETS 1960s-80s couple (100) mostly diff, good mix of countries, VF	EST	200-300 B
1671	BUTTERFLIES Plus a few moths & insects (100s) mainly new issues from the last (20) years all diff w/ sets, S/S, mini sheets etc, a colorful & popular topical, gen F-VF NH	EST	150-200 B
1672	CATS Unused new issue accum of all diff from the last (25) years or so in glassines incl sets, S/S, mini-sheets, bklets etc, w/ both domestic: Persian, Siamese etc to wild: tigers, lions etc, gen F-VF NH	EST	100-150 B
1673	COLUMBUS Classic Christopher Columbus topical collection, (325) mostly unused hinged onto homemade pages in spring back album, incl early used Chile, Dominican Rep #100-10A mostly used, St. Kitts, couple cut squares, more; gen F+	EST	150-200 B
1674	DISNEY Wonderful group of couple (100) Disney characters on stamps, mostly cpit sets w/ S/S, majority Br. Commonwealth, all VF NH, ideal for topical collector	EST	150-200 B

LOT	TOPICAL COLLECTIONS		VALUE	
1675	DISNEY Wonderful collection of NH sets & S/S in lg stkbk alphabetically, all VF, attractive collection w/ high new issue price	EST	200-300	A
1676	DOGS Accum (100s) in glassines, mostly all sets, S/S & mini-sheets as received as new issues from the last (25) years or so, numerous different breeds as well as a few wolves & hyenas too, gen F-VF NH	EST	100-150	B
1677	EUROPA Collection in (2) Minkus albums to 1976, well filled incl several better sets (lacks 1972 Sp Andorra & a few others), incl Lux #318-20, 329-31; plus a few related, some mini-sheets (Malta, Monaco, Yugoslavia), gen F-VF+ H/NH	EST	175-225	B
1678	EUROPA Unused accum abt 1990 to 1992 many (100s) of pieces incl sets, S/S, sheets, mini sheets etc, in a large stkbk incl material like San Marino #1429-30 (sheets of 20) & other similar, gen F-VF NH	EST	200-250	B
1679	EUROPA 1956-96 attractive collection in (3) hingeless albums, fairly cplt less some key issues & a few others, rest is 1957 Lux cplt, all VF NH, clean & useful collection	EST WP	800-1,000	L
1680	FAUNA Unused accum (100s) of sets in new issue glassines mainly material 1990s to 2010s all diff mostly sets & S/S incl some WWF inscribed, dinosaurs, many apes & more, gen F-VF NH	EST	125-175	B
1681	FAUNA Accum (1000s) */O 19/20th Cent w/ dup & many better in glassines & acetates w/ birds, fish, reptiles, mammals etc & incl Tunisia C25-32 (3), Thailand 469-76 (2), St Pierre 370-73 (4), Wallis C16, Tanganyika 26-27, Martinique C10-12, Malawi 51, Montserrat 243A & many others, cond varies gen F-VF H/NH	EST	250-350	B
1682	FLOWERS a huge bouquet of New issue accum (100s) of sets, S/S, mini-sheets etc all diff mainly from the last (20) years & running to 2018, incl roses, orchids, cactus etc, colorful & popular w/ new issue prices to \$20+ gen F-VF NH	EST	200-250	B
1683	FORGERY Abt (90) items, mostly forgeries or reprints, although a few genuine may have snuck in; incl Samoa, German & Italian States, Iran, Buenos Aires, more; F+	EST	80-100	SE
1684	FORGERY Collection of Germany & Area forgeries, reprints, locals & bogus items, mostly German States & Private Posts, also Alsace Lorraine, Germany #594B fake ovpt w/ Cert, Guernsey imperf, more; great reference material, F-VF	EST	200-250	B
1685	FORGERY and Reprint collection (100s) in (13) counter books sorted by country, w/ annotations & couple certificates; incl Lombardy, Br Guiana, Br No Borneo, Canada, Colombia, Cyprus, DWI, Fiji, Fiume & other Hungary, Iran, Mauritius, Stellaland, St. Lucia, Transvaal, W Australia, more; excellent reference	EST	300-400	L
1686	FORGERY Classic book The Work of Jean de Sperati, Parts I The Text & Part II The Plates, published by the British Philatelic Assoc (1956 2nd ed)	EST WP	300-400	L
1687	FORGERY Collection of Heligoland forgeries & reprints in binder, couple (100) on pages w/ annotation & copies of articles, genuine examples incl for comparison, much info on various reprints, also some cut squares; gen F+	EST WP	400-500	A
1688	FORGERY Accum Germany & Area forgeries, private issues & other oddities; incl OSS 6pf & 12pf Hitler Head forgeries, Hitler Skull reprints, WWII related fantasies, German ration stamp British forgeries; reprint & fake German States, Posthorn set Nachdruck, French Zone fake S/S & used stamps; fake Gelber Hund covers, fake used final Nazi set w/ Cert, much more; great selection for reference	EST	400-500	L
1689	FORGERY Japan collection 1871-1945, incl many (100s) examples fakes & forgeries, some w/ recent certificates identifying forger; also some genuine examples for comparison, plenty of articles & color photocopies of APS reference collection pages, great selection perfect for the budding Classic Japan specialist	EST WP	500-600	A
1690	FORGERY (3) binders, plus oversize album, full of many (100s) forgeries, private issues, unissued, questionable, semi-official & bogus stamps & cancellations, by country on annotated pages; incl much Albania; Austria Tyrol parcel stamps, Jubilee & Newspaper fakes, others; Belgium, Bolivia, Bosnia, PRC; Denmark essays, British Guiana #126 fake w/ cert, several German States, Zeppelins, Danzig, Saar fakes w/ certs; Greece & Epirus, French Offices & Colonies, Hungary, Liberia, Israel, Italy, Lux, much Mexico incl cover, Montenegro, Puerto Rico #133, Romania, Spain, US Wash/Frank & Newspapers, many more; incl a few certificates & clippings; oversize Safe album has Transvaal bklt of reprints by Paris dealer Mirza Hadi, 1955 CSA facsimile sheet 2¢ green, Luxembourg fakes, Japan old souv pages w/ reprint or fake sttamps, Korea sheet w/ early post-war issues, more; gen F-VF excellent reference material	EST	700-900	L + oversize
1691	FORGERY Sperati selection, exhibit w/ (42) examples incl US #1, 9X1, Colombia, German States, Switzerland, others w/ annotated pages, several still w/ Sperati's signature or backstamp; dealer counter book w/ additional (27) Latin America & Europe w/ notes on characteristics of the fakes; excellent reference, F-VF	EST WP	1,000-1,500	L

LOT	TOPICAL COLLECTIONS	VALUE	
1692	FORGERY and Counterfeit collection in (2) large binders on exhibit pages, many (100s) from US & WW, often w/ drawings of genuine/fake characteristics, some IDed by forger, some Blks & panes; of note Spiro Bros Fiji 1d green full pane w/ target cancels; Newfoundland strips by Oneglia; Mauritius, German & American Zeppelins incl cover; US Classics w/ repairs or alterations; RF Airmails, Guam, CSA incl panes of (25), Locals & Express, Providence Local private reprint pane, Hawaii; PRC reprints; forged overprint group, fake Canada Paquebot & Steamship covers; US postal counterfeits; cleaned fiscal cancels, re-use of used stamps, Nigerian scam letters & stamps & many, many more; excellent reference material, several w/ certificates	EST WP 1,500-2,000	L
1693	FORGERY Giant accum (1000s), a treasure trove of Questionable Material, incl forgeries, reprints, unauthorized or unissued stamps, labels, philatelic phantasies & other bogus items, plus a few genuine issues mixed in either as reference or by accident; most IDed w/ annotations, but still plenty of material for the researcher; worldwide variety, noted larger groups of Latin America, Japan, Italy, Egypt, COGH, Samoa, British Commonwealth, France, Canada, Switz, Russia & Area, some US, covers, certificates, more; some dup, on dealer cards or similar, mostly organized by country or region, F-VF	EST 1,500-2,000	L
1694	FORGERY Classic Album de Fac-similes, published by the Philatelic Union of Geneva (1928), filled w/ abt (3000) actual examples of Fournier forged stamps, multiples, surcharges & cancellations, only a few blank spots that other books also are missing (Iceland, Mexico); intro text mostly in French incl photos of tools used by the forger; original blue binder incl but pages have all been removed & inserted in oversize plastic protectors in (2) G&K binders; this is number (396) out of (480); binder w/ some wear, pages & contents like new, retails up to \$8,000!	EST WP 6,000-8,000	HWC-L (2)
1695	MUSHROOMS Unused accum of new issues all in original glassines (100s) from the last (25) years incl sets, S/S, mini sheets, even bklets, gen F-VF NH	EST 100-150	B
1696	PAPACY Unused collection (100s) of sets & S/S 1950s to 1990s in a binder incl the (2) diff 1951 Portuguese Colonies Holy Year sheets being the best, the balance portrays various Popes, their travels, events & histories mainly from Pius XII through John Paul II, gen F-VF NH	EST 150-200	A
1697	RED CROSS Attractive 1963 collection on WA album pgs, appears complete, incl later related issues & cvrs, all appear VF NH, extremely attractive	EST 200-300	B
1698	SCOUTING Collection in (9) K-Line albums most w/ slipcases, (1000s) in mounts, incl sgls, sets, blocks, S/S, full panes, imperf, mini-sheets, overprints, proofs, gold foils plus Jamboree seals, souvenirs & other non-postal items incl Ukrainian Plast; earliest incl Hungary B85, Romania B26-30, well filled to abt 1982 then scattered to early 1990s; plenty of Trucial States, Africa, Korea, Iran, Europe; extras incl modern NH in envs, some literature, Norman Rockwell Liberia FDC, more; gen F-VF H/NH some used	EST 800-1,000	L (2)
1699	SEA LIFE Unused accum (100s) all new issues from the last 20 years or so in original glassines incl sets, S/S, mini-sheets, bklets etc, absolutely swimming w/ fish, shells, crabs, turtles, whales, sharks from many exotic locales, gen F-VF NH	EST 200-250	B
1700	SEALS & LABELS Consignor balance: US Tax Paid, WW & US Christmas Seals, Express labels, Show labels, Match & Medicine etc, extremely eclectic balance of odd & unusual in (4) binders (part of an award winning exhibition of First Issue Documents), gen F, very unusual & w/ research most probably quite profitable	EST 400-500	L
1701	SHIPS Unused accum consisting of (100s) of new issues incl liners, sailing ships, naval, Titanic, barges, schooners etc, mainly sets, S/S, mini sheets etc, from the last (25) years w/ many recent, gen F-VF NH	EST 125-175	B
1702	SOUVENIR SHEETS mostly unused accum dozens 1940s to 1950s in a file, slight dup incl Mali #1 (sheet), Germany 804, Czech 719 perf & imperf, Mexico 896a & C234a (2), Russia 596, plus NZ health & Latin America, gen F-VF mostly NH	EST 100-150	A
1703	SOUVENIR SHEETS 1930s-80s several (100) mostly NH in glassines, mostly British Commonwealth but also incl France, Iceland, S.A. etc, also incl couple FDCs, FD Ceremonies, single stamps/sets, gen VF, useful for bourse/eBay dealer	EST 200-400	L
1704	SOUVENIR SHEETS Collection couple (1000) unused & CTO most hinged on pages mostly all diff wide variety A-Z incl China PRC, Korea, Br Empire, Europe & others also an album of 1972 & 1976 Olympic Games sets & S/S values to \$20, gen F-VF H/NH	EST 200-250	L
1705	SOUVENIR SHEETS Stock (100s) most unused in (4) binders incl Malawi #332a, Mauritius 422a & other WWF, Poland 412a, Lux 217, San Marino 355a, Vatican 155a, Switz B80, Spain 585c (3), Christmas Is 211a, Russia 970, 1767a & other nice topicals incl Disney, gen F-VF mostly NH	EST 250-350	L
1706	SOUVENIR SHEETS Mostly unused stock (100s) w/ dup in (5) albums/binders incl Argentina #452, Australia 508 (4), Haiti C19-21 perf & imperf, Iceland B5 (2), Israel 241 (2), Lebanon C149a (2), Liberia C56a, Libya 217a (3), Mexico 896a, C234a (2), Switz B297 & others, gen F-VF mostly NH	EST 250-350	L
1707	SOUVENIR SHEETS Abt (680) WW S/S, mostly NH, incl some mid-range CV to \$75, note unused: Belgium #315-16, Brazil 1179, China 471, Jordan 496A, Lebanon C55A, Switz B178A, etc, gen VF, owners CV \$3,700+	EST 400-500	B

LOT	TOPICAL COLLECTIONS	EST	VALUE	
1708	SOUVENIR SHEETS Collection (2000+) in dealer cards or glassines, mostly 1960s-80s, unused, most NH, all Scott listed, sorted by country or British Comm (700+); no dup, gen F-VF+ H/NH	EST	400-500	L
1709	SOUVENIR SHEETS Collection (1100+) WW S/S housed in large dealer cards, sorted by country Afghanistan to Yugoslavia, also some se-tenants & other oversize, detailed inventory, cards marked & ready for retail, much British Commonwealth, Brazil, Egypt, Albania, PRC, very topical, no apparent dup, gen VF H/NH	EST	1,000-1,500	L (2)
1710	SPECIMEN Stuffed counter book w/ couple (100) WW items, majority are Specimens incl Waterlow & ABNCo, various overprint types, punched holes, perfins; several imperfs as proofs or printer's waste, progressive trial colors, NZ black proof & a few others; 20th Cent incl revenues; some multiples, gen F-VF	EST	400-500	B
1711	TRAINS Unused accum (100s) all diff new issues from the last (25) years w/ marked costs to \$25+ incl sets, S/S, mini-sheets & others, gen F-VF NH	EST	125-175	B
1712	UNLISTED & Cinderella material in glassines, several (1000) incl propaganda labels, foreign revenues, charity stamps, JNF labels, fakes & reprints, stamps w/ revenue cancels, fantasies (South Moluccas, Hern Island), Lundy, precancels, 1954 Australian Antarctic labels, stamp show labels, Framas, Hafnia 76 Danish stamp reprint sheets, more! great selection of the periphery of philately; gen F-VF	EST	350-450	L
1713	UPU Presentation albums 1993-94 (110+) from various countries, noted many better all w/ stamps issued, VF NH & unusual	EST	400-500	L (2)
1714	UPU 1949 unused collection (100s) in mounts on White Ace pages incl British, French & Portuguese Omnibus sets, Germany #669, 9N35-41, San Marino304a S/S, Hungary C81 perf & imperf, Iran 931-32, Vatican C18-19 & others, gen F-VF NH	EST WP	300-400	A
1715	Specialty collections in (9) albums incl: Norman Rockwell, First Men on Moon, Best Loved Stamps 1948-83, Stamps of the (50) States, First Flight Covers 1950s-70s, Mint Stamps of the World, Stamp Expo 89 & Art Stamps of the World, gen VF	EST	200-300	L (2)
1716	Many (100s) in (8) Deluxe stkbks 1935-80s mostly Br. Colonies, incl full stkbk of Malta, another w/ FSAT, topicals incl birds, ships, Churchill, fauna, Royal Wedding, aircraft, space, 1946 Peace Omnibus (appears cpltd), many sets/part sets/S/S etc, majority VF NH	EST	200-300	B
1717	Accum (1000s) SPORTS & FLOWERS mainly unused but some used & CTO in glassines & acetates to the 1980s lots of sets incl Macau 394-99 (2), Yugoslavia 461-68, 538-46, Johor 167 (8), Kedah 104 (8), Trengganu 54 (8), Kelantan 81 (9), St Pierre 400-403 & many others, gen F-VF H much NH	EST	200-300	L
1718	Unused topical New Issue accum mostly from 2017 to 2018 in glassines many (100s) sets, S/S, mini-sheets & bklt, topics incl animals, birds, aircraft, flowers, butterflies, trains, automobiles, sea life & others w/ original new issue prices to \$20+ w/ \$1000s in total spent! Gen F-VF NH	EST	250-350	L
1719	Full panes of WW topical commemoratives from St. Vincent & Islands, USSR paintings, Niger paintings, Rwanda Norman Rockwell, Tanzania cats & birds incl S/S, St. Lucia, Antigua & Guinea; other topics incl dogs, soccer, cars, Michael Jackson, more; many (1000s), CV est \$20,000+ gen F-VF	EST	400-600	L

WORLDWIDE COLLECTIONS & LARGE LOTS

Worldwide Mixture

1720	Mostly US off paper kiloware/bulk, (1) carton on paper, some foreign, bulk is later comm issues, at 10¢ ea, lot will prove profitable	EST	80-100	L (4)
1721	Couple (1000) loose, majority (90%) are off paper, at 10¢ ea retail, good profit potential	EST	100-150	L
1722	Several (1000) in lg box, mostly off paper but also incl on paper, many in several bags, gen F-VF, some surprises	EST	100-150	L
1723	Many (1000s) mostly loose although note some glassines & album pgs, good mix issues & countries, dealers usually retail @ 10¢ ea (do the math)	EST	400-600	L (2)

Worldwide Collections & Large Lots

1724	BOOKLETS & NEW ISSUES (100s) unused & NH in (4) diff groups incl, Macao sets 1997 to 2000 cat \$497, Halley Comet topical stock cat \$500, Faroe Island bklt cat \$311 & New Zealand bklt cat \$175, nice lot for retail or internet sales	CV	1,450.00	B
1725	(100s) WW NH stamps, mini-sheets, se-tenants, S/S, bklt, 2017 Scott CV, minor dup, gen VF	APX CV	2,000.00	B
1726	Small stock better items, incl CANADA #275 (8) NH singles or pairs; C2 NH Blk; LIECHTENSTEIN B14 (2) NH & (7) H or LH, plus (2) used; MEXICO #754-58, C103-07, NH gum skip on cheap 10c, #909, C249 NH margin Blks; gen F-VF+	CV	2,215.00	SE
1727	(5) binders w/ (100s) WW S/S, mini-sheets, se-tenants, bklt & other oversize items on dealer pages, 1970s-2010s, good selection Andorra to Virgin Islands, one binder is all Ireland; owner's recent CV, gen VF	APX CV	3,150.00	L
1728	New Issue stock, in glassines w/ recent retail figures totaling over \$7100; dup from just a few up to (x50); very topical, from 1950s Latin America S/S up to recent Royals, flora & fauna, history, art & sport; variety of countries incl Cook Islands, Libya, Belarus, Haiti, Mexico, Jordan; lots of S/S or se-tenants, gen VF	APX CV	7,100.00	B

LOT	WORLDWIDE COLLECTIONS & LARGE LOTS	VALUE	
1729	New issue hoard, many (1000s) sets, sgls & S/S, heavy dup, much topical, countries incl Indonesia, Korea, Libya, Russia, British & French colonies, more; topics incl Royals, flora & fauna, sport, more; gen F-VF+ NH owners est CV	APX CV 12,000.00	B
1730	Collection (1000s) mainly used in several large albums & binders also dups in envelopes appears to have some value in Latin America particularly Argentina, some unused US & topicals, mixed cond gen F-VF H/NH	EST 75-100	L
1731	Collection (1000s) */O to the mid 1960s from A-J in a Minkus Master Global album incl useful Germany, Italy & various Br Empire, values to abt \$15+ gen F-VF H	EST 100-150	A
1732	Unused accum (100s) sets & S/S in (3) stkbks mainly topical from the 1970s incl birds, flowers, animals w/ WWF, etc incl Indonesia #1034a-35a, 1036-38a, Fiji 397-400 & others, gen F-VF NH	EST 100-150	B
1733	Stuffed Harris Senior Statesman abt (12,000) */O stamps from countries A-N, mostly WW commons & topicals, Classics to 1980s, little if any dup, gen F-VF	EST 100-150	A
1734	Accum (1000s) */O 19/20th cent w/ some dup on cards & glassines w/ values to \$20+ incl Fr Polynesia, Italian area, Germany & area, Br Empire & more, also some on/off paper mix w/ high values, mixed cond to F-VF H/NH	EST 100-150	L
1735	Unused accum (100s) incl Switzerland B80, Bavaria 63 (3) inter-pane sheets of (50) & France 1970s to 1990s Blk/4 w/ many Art stamps over 950 Francs face value gen F-VF NH	EST 100-150	LE
1736	Ctn accum (1000s) */O w/ dup in stkbks, glassines & baggies incl some value in Germany & area w/used #665, 670-85, 686, 688, 693, 695 9N59-60, 9N63-67 also Italy & area w/ 546, 589, 596 also (7) Diff Aegean Is Ferucci sets like Simi 12-16 & other material, mixed cond faults to F-VF H/NH	EST 125-175	L
1737	YEAR SETS & PRESENTATION BOOKS Abt (20) diff 1990s & 2000s incl Australia 1992, 1997, 2002, Italy 1989 & 1995, San Marino 2012-2013, 1991 Greenland, 1992-93 Denmark, 2001 Cyprus & others, gen F-VF NH	EST 150-200	L
1738	Unused collection (100s) in a stkbk the best is an apparently cpltd British 1949 UPU omnibus set other material mainly topical incl sports, EUROPA Sculpture & Napoleon, gen F-VF NH	EST 150-200	LE
1739	Accum (1000s) */O 19/20th Cent in (10) albums, stkbks & binders, incl some interesting worldwide Revenue issues & Cinderellas, plus train & baseball topicals, nice Portuguese Colonies w/ sets, Canada, Russia & more, mixed cond but gen F-VF H/NH	EST 150-200	L
1740	Ctn accum (1000s) */O in albums, stkbks, pages, glassines etc incl much topical material w/ sports & Statue of Liberty, also Columbus, incl Spain #418-2, C31-46, Sierra Leone 1069//1077, various presentation books incl Italy, Central Africa & others, mixed cond to F-VF H/NH	EST 150-200	L
1741	Ctn accum (1000s) */O in glassines, cards, lot pages, stkbks etc, many sports topicals, various presentation books incl NZ, Guinea, Hungary plus useful sets etc, from South Africa, Russia & incl unused Ethiopia #278-80, Switz C16-18, Togo 984 & others, mixed cond but mostly F-VF H/NH	EST 150-200	L
1742	Accum (1000s) */O incl a scattered (2) volume Scott Intl collection to 1949 w/ unused Nfld 115-23, Italy 91, 110, Hong Kong 151-53, several Mystic Russia Yr sets & an album, some Palestine Authority, modern early Latvia & Lithuania, mixed cond faults to F-VF H/NH	EST 150-200	L
1743	Accum */O/CTO (1000s) 19/20th Cent in albums, stkbk, boxes, few covers, incl two vol Minkus Hungary collection to 1978 (most CTO), stkbk w/ */O Belgium, Korea & WW, (2) boxes one off paper one on paper mixtures, US used year sets & 1990s-2000s used sets & unused NH Famous Americans set, cond mixed most sound gen F-VF	EST 150-200	L
1744	WW Collection couple (1000) 1880s to 1960s in (2) bulging Scott Moderns, one has stamps more neatly hinged plus a few loose tucked between the pages; the other volume has few scattered hinged stamps, but mostly in envelopes or glassines tucked in pages; some better Canada, gen worldwide w/ some dup; F+	EST 150-200	B
1745	Accum (1000s) */O mainly in albums incl Switzerland in Scott w/ used #38, 293-9, Spain in Scott w/ unused #585c, plus mainly used Hungary in (2) Minkus & (3) Regent albums of WW plus some US & cvrs, mixed cond to F-VF H	EST 150-200	L (2)
1746	Old time collection of sev (100) in old beat up album (circa 1922), mounted, stuck, typical faults but potential exists	EST 150-200	B
1747	Mish/mash (1000s) */O 19/20th Cent in envelopes, glassines etc incl good Scandinavia w/ S/S bklt, used bklt panes like Greenland B19a, B30a, nice Benelux, incl unused Belgium B662a, a general foreign collection of (10,000) diff in (ten) approval books, ancient bundle stock & more, mixed cond faults to F-VF H/NH	EST 150-200	L
1748	Two ctn hodge/podge (1000s) */O basically a dup world wide stock in Scott IDed glassines & cards from the 19th Cent to the 1980s incl Switzerland, Austria, Germany & area & other Europe as well as Middle East & Asia values to abt \$15 mixed cond faults to F-VF H/NH	EST 150-200	L (2)
1749	Estate balance lot w/ much WW packet material in envelopes (some are stamped covers) labeled by country (in (3) shoe boxes); also old circuit books, US & WW on pieces, 1950s postage due pages from company w/ stamps; binder w/ 1950s-era travel postcards incl small souv packs; World Refugee Year album by Ayal, well filled unused; other sundries; gen F-VF	EST 150-200	L

LOT	WORLDWIDE COLLECTIONS & LARGE LOTS	EST	VALUE	
1750	Unused dealers stock (1000s) mainly 1940s to 1960s w/dup in Scott IDed glassines incl good Italy, Israel, Latin America w/ Brazil C55-59, but best is British w/ Ireland #148-49, Rhodesia 172-77, Nigeria 101-13, NZ L1-4 & much more, varied Omnibus material, gen F-VF H/NH	EST	175-225	B
1751	Collection */O (1000s) 19/20th Cent hinged in Minkus Master Global album countries A to I, incl Australia, Belgium, Canada, some China, France, Germany, GB, India, Italy, plus Vatican 1980-90s, cond mixed most sound, gen F-VF	EST	175-225	L
1752	Accum */O many (100s) 19th to mid 20th Cent, in remainder albums, stkbks, packets, approval books, glassines, China, Austria, collection of Cambodia, Laos & Vietnam, unused incl Germany #442-64, Russia 629-34 & used 687-92, 706-12, 850-1, much Europe & more, from retired dealer, packed away for decades, cond mixed scattered stuck from poor storage, gen F-VF	EST	175-225	L
1753	Accum */O (1000s) mostly 20th Cent in stkbks, glassines, boxes, env, wide range of countries, saw PRC, Japan, Russia, mid east & more, cond mixed, most sound, gen F to F-VF	EST	175-225	L
1754	Ctn accum (1000s) */O w/ dup incl a nice used modern post 1970 to the 2000s Switzerland & similar Norway w/ BOB incl B1-23, B25-65 , J1-13 etc also Israel, UN, Liechtenstein & more disorganized cond varies faults to F-VF F-VF H/NH	EST	175-225	L
1755	Hodge-podge (1000s) */O in a large ctn incl unused topicals like Polar AAT L8-18, BAT 39-42, Red Cross Saar B4, B8, Turkey RA199-206, Qatar 134-39, also Space w/ Albania 604-6 (Maroon ovpt), France 1100, also Scouting & some others plus general collections in albums, cond mixed to F-VF H	EST	175-225	L
1756	(1000s) */O classics to approx 1970s, hodge podge not very organized at all loose, in glassines, pgs, 102 cards etc, singles, sheets, part sheets, S/S, etc, much value, ideal for eBay or bourse dealer, gen F-VF much NH	EST	200-300	L (2)
1757	Ctn accum (1000s) */O pre 1960 w/ dup mainly in glassines & envelopes incl used Hawaii #30-34, 36, 40, 74-79 & unused Japan 85-86, Russia 596, 603a, 1083a, Liberia C56a, C67a , Croatia B1-12, B18 (2), B31 (2) plus Hungary, Romania, Brazil etc, mixed cond faults to F-VF H/NH	EST	200-250	L
1758	Dealers stock (1000s) */O w/ dup on cards in (12) long red stock boxes mainly under \$2 but incl some better w/ used Korea #228 Blk/4, Peru 13, Brazil 354-55 & unused Costa Rica C747-49, Liberia F24, Guinea C42-43 (2) & others, mixed cond faults to F-VF H/NH	EST	200-300	L (2)
1759	Estate balance lot, incl Harris Citation w/ abt (9000) WW mostly commons, no US or Canada, much topical; several medium to small size albums incl old Imperial childrens albums, some France, other commons; cigar boxes w/ misc; like-new Minkus Romania 2-post binder, (1500) Classic dupes incl much Brazil; more; gen F+	EST	200-300	L (2)
1760	Ctn accum hodge-podge (1000s) */O w/ emphasis on Asia incl better unused like Manchukuo #21-22, 33-35, also Hong Kong used #17 (faulty) plus FDC for 260-61, 268-69, 273-74, plus Japan, Korea, Chinese related topicals as well as Scandinavia, Germany & more, mixed cond faults to F-VF H/NH	EST	200-250	L
1761	Accum (1000s) */O 19/20th Cent incl (28) retired APS Circuit books w/ useful Scandinavia incl unused Norway #279-89 used 5, 9, 10, 14, 20 also Denmark, Faroe Is, Finland & Sweden w/ bklets & sets, various binders incl Br Empire w/ unused Tasmania 106, Hong Kong 151-53, Nfld 234-43 (2) topicals (Fauna w/ Palau) 103 Ghana, 1683-84 & more w/ some supplies, mixed cond faults to F-VF H/NH	EST	200-300	L
1762	(10) albums or binders w/ (1000s) WW stamps, */O commons mostly, on album, manila or homemade pages, noted Latin America used stock, couple old WW albums which have labels & revenues as well as Classic stamps; unused Vatican on W/A pages, more; F+	EST	200-300	L
1763	Many (1000s) WW stamps in envelopes, baggies, tins, stock cards, loose album pages, cigar boxes, etc; lots of old approvals, stamps torn from envelopes, old Classic collections, children's accumulations, stack of abt (100) WW covers & FDCs plus abt (15) Black theme postcards; red long box w/ (100s) Japan */O stock of commons, tons of glassines of packet material; gen F+	EST	200-300	L (2)
1764	Two Ctn mish/mash (1000s) */O from all over incl a (3) volume Harris Citation collection, (100s) of S/S some w/ values to \$25, lots of Scandinavia, Germany, French Andorra in glassines, highly disorganized but almost anything might turn up! Mixed cond to F-VF H/NH	EST	200-250	L (2)
1765	Accum (1000s) */O 19/20th Cent w/ dup in boxes, glassines, cards etc incl strong Latin America w/ unused Argentina C15-19, Brazil 1181 (7), plus various Chile, Honduras, also Greece 677-78, Congo 323-40, Romania C1-6 & used Iran 908-9 & others, mixed cond some light toning o/w much F-VF H	EST	200-300	L
1766	Small stocks modern topical new issue sets & S/S in glassines (marked quantities are out of date); incl BIOT #108-10, 115-18; BAT 230, Fiji 702; Cape Verde 653a; Cayman Is 562-73; Greenland 233-38; Fr Polynesia 516; Bahrain 313; dup gen light (to x5); also a few older issues Switz B80; Cyprus 229-31, more; gen VF NH	EST	200-300	B
1767	Three ctn accum (1000s) */O in albums, stkbks, counter books, binders etc incl useful British w/unused GB #305-8, 327-28, 331-33, Jersey 7-21, J1-6, Cyprus 244-46, various Dominica, GDR, Finland General collections incl a Citation & a Scott Intl & others cond varies faults to F-VF H/NH	EST	200-250	L (3)

LOT	WORLDWIDE COLLECTIONS & LARGE LOTS	EST	VALUE	
1768	Two ctn mish/mash (1000s) *O w/ dup on pages, glassines, boxes etc wide variety of material some wildly disorganized, incl useful British, French area & more, we noted much better as unused Cyprus #244-46, New Caledonia 351a (2) & others, sets & S/S w/ topical appeal mixed cond faults to F-VF H/NH	EST	200-300	L (2)
1769	Accum *O many (100s) 19/20th Cent countries A to Y, w/ dup, in glassines, dealer cards w/ cat#, mostly \$2 to \$10 values, w/ few to \$35, incl unused Australia #365b NH, 376 NH, Hong Kong J10 NH, Indonesia B69-76 NH, Italy 133-5 NH, Used Italy 539, plus France, Germany, Korea, Russia, Switz, most sound gen F-VF	EST	250-350	B
1770	Accum (1000s) *O 19/20th Cent on pages, glassines, cards etc, wide variety incl unused Liechtenstein #557 S/S, Germany B103, B490e bklt pane sheet of (20) panes, Iran 1290-94, Nicaragua 2220-27 (3), San Marino 186-87, Albania 171-77, 178-85 & others, incl used 19th Cent classics w/ Germany States, France, GB etc, mixed cond faults to F-VF H/NH	EST	250-300	L
1771	Group of (4) selections *O over (250) diff sgls & sets, 19th to mid 20th Cent, incl France semi postals (59) diff unused sgls/sets incl B66-7, B249-54, B258-63, Ryukyu (27) unused sgls/sets incl 8-13, C1-13, C9-13 NH, Switz over (100) *O sgls/sets incl used 98-100, 243-6, unused 149-52, 376-7, British America (67) sgls/sets incl Bahamas unused 55, Bermuda used 2, unused 109, Jamaica used O1b, cond mixed, few small faults, gen F-VF to VF most H	EST	250-350	B
1772	Huge *O/CTO collection/accum many (10,000s) in (5) large ctns w/modest dup on mostly Minkus, Harris & blank pages secured in batches by binder rings w/ 19/20th Cent some to the 2000s some pages arranged by country & area others alpha order mainly cheaper varieties but excellent range for the general collector or nickel/dime dealer, mixed cond faults to F-VF H	EST	250-350	L (5)
1773	Stacks of glassines, IDed US & WW stamps & sets, incl US bklt panes & PBKs; small stkbk w/ more US PBKs; manila pages w/ WW revenues & Cinderellas, mostly India revs; good variety incl GB, Germany; expect some mis-ID or faults possible, gen F+	EST	250-350	B
1774	Abt (15,000) WW stamps on loose album & stkpgs; great Classic to modern packet material; F-VF	EST	250-350	L
1775	(8) stkbks w/ several (1000) WW issues, organized by country; much Brit Comm, DDR, Latin America incl Brazil, Israel, ROC, Germany, India, Japan, Philippines, Switzerland, others; minor dup, gen F-VF	EST	250-350	L
1776	Accum *O many (1000s) 19th to most 20th Cent, in stkbks, boxes, glassines, env, approval books, wide range of countries, much Europe, Scandinavia, Brazil, British Col, much commons w/ some better, will require time to reveal full value, cond mixed, faults to sound, gen VF to F, great lot for packet or approval dealer	EST	250-300	L (3)
1777	Stkbk accum (1000s) incl some better older British Empire like a cplt 1965 ITU Omnibus set, Ceylon #374-95B, Cook Is 407a & more recent post 2005 like BAT C4 sheet & other Antarctic along w/ BIOT plus over £60 face, GB countless Channel Is, many EUROPA & other recent topicals, huge original cost gen F-VF NH	EST	300-400	A
1778	Stkbk accum (1000s) of unused incl sets, S/S, mini-sheets, sheets etc much value in British incl GB #292-308, 390p-91p, 395p-97p plus over £85 in recent face, Bermuda 175-91, 255-71, 322-28, Bahamas 230-44, Seychelles 304a & more recent like Ascension 961-65 (sheets of (8)), also South Africa, Gibraltar, Channel Is & very recent Eastern Europe, gen F-VF NH	EST	300-400	A
1779	Dealers stock (100s) mainly unused w/ slight dup in (10) counterbooks incl mainly unused sgls, sets & S/S mostly pre 1970 w/ Spain 602-3, 9LC53, Greece 691-707 (2), Mexico 813/C62, Iran 1073 (13), 1101-2 (8), Liberia C56a, C67a (4), Switz B3, C42, Tannu Tuva 29-34 (2), 45-52, 54-60, 61-70, C1-9, Turkey 841 etc, gen F-VF H/NH	EST	300-400	L
1780	SCOTT INTL Scattered collection *O in (11) albums pages apparently cplt 1941 through 1979 still many (1000s) earlier mainly used some better unused post 1965 incl Australia L8-18, Bermuda 322-28, China 1624-27, 1659-65 plus useful NZ, Sweden, GB & other Western Europe, albums & pages reasonably nice (no mounts & peelable hinges) perfect for expansion, gen F-VF H	EST	300-400	L (3)
1781	WW Accum housed in (16) albums or binders, incl country collections, groupings or just random; Incl Minkus Russia, Scott US postal stationery, homemade Turkey & British South Atlantic, Latvia; Senior Statesman, old Scott Junior c.1914, old European album, Scott International Part I; several binders of random pages & black or manila stkpgs; many (1000s), noted some PRC, Italy, Philippines, much more; gen F+	EST	300-400	L (2)
1782	(4) ctn accum, mish-mash, jumble, whatever you want to call it, tens of (1000s) in glassines, envelopes, loose album pages, dealer cards, stkpgs; incl (3) red boxes w/ WW misc on 102 cards, lots of loose glassines, cigar boxes, collection fragments, etc; one box mostly US material, balance WW, incl Christmas Seals, some ephemera & covers; gen F+	EST	300-400	L (4)
1783	WW Collection 1840 to 1949 in (2) Scott Internationals Part I & II, abt (8000+) *O broad general foreign coverage (no US), most of the value in Part I, esp Canada, incl better unused #145, 146-148, 155, 167, 174, 223-227, 241-244, 261 & E3; also useful France, Great Britain & Italy, plus colonies; gen F+	EST	300-400	L

LOT	WORLDWIDE COLLECTIONS & LARGE LOTS	EST	VALUE	
1784	Unused accum (1000s) w/ much dup high degree of topical appeal best incl Tonga w/ #1177 (2), 1178-789 Titanic (20), Tonga Niuafu'ou 275-86 (40), 287 (20) butterflies, (This Tonga portion alone cats over \$4200!) also incl Michael Jackson & Queen Mother, Leaders of the World, much Libya, Chad, Fujeira & more w/ many sports, space & art topicals, great lot for wholesale dealer or packet maker (Owner states a Cat Value of abt \$38,000!) gen F-VF NH	EST	300-400	L
1785	Accum (1000s) */O in (3) large boxes incl loose, albums, album pages, stkbks & much more, worth a close look	EST	300-400	L (3)
1786	(2) old tattered European albums w/ many (100s) mostly used Classics (to 1920s), good selection incl cancels, cut squares, revenues, etc; additional loose similar tattered pages, plus binder w/ many (100s) in glassines, Classics to 1970s; F+	EST	300-400	L
1787	Accum few (1000) */O 19/20th Cent decent CV present, noted Laos 99A (NH) S/S bklt, GB 139 (used), stkbk w/ high cat used, box 102 cards (320+) w/ values to \$8 ea, Russia imperfs in useful quantities etc, mixed cond w/ majority F-VF or better, some NH	EST	300-400	L
1788	Consignor balance useful group of several albums/stkbks, of note: 3rd Reich collection, (2) lg WW albums w/ interesting, 3rd Reich covers/cards in need of research etc, gen F, much to pick through	EST	300-400	L
1789	Consignor balances */O, several countries of interest on album pgs, best being Alsace-Lorraine Occupation (many IDed by Michel #), Estonia (incl NH S/S), N. German Confederation (incl couple cvrs), German Offices in China, gen F-VF, useful balance	EST	300-400	LE
1790	(7100) WW stamps in (6) stkbks & stkpgs, */O much used, very little dup, mostly commons but plenty of commems, incl Israel, Middle East, Spain & Colonies, Portugal, GB & British Europe, UN, Czech, Lithuania; also some S/S, covers & cards	EST	350-450	L
1791	WW country/regional accum of stamps on album pages, stock sheets, covers & glassines; CV ranges from est \$30 - \$300+ per selection; mostly sorted by country or regions, plenty of West Europe w/ strength in Classic period, marked values out of date, still quite useful groupings; also incl approx 4lb on-paper mix; gen F-VF	EST	350-450	L
1792	Accum (100s) */O 19/20th Cent w/ slight dup on Scott IDed 102 cards incl unused Albania #589-91, 604-6 maroon ovpt, imperfs for 649-52, 680-85, Egypt 168-71, Eritrea 168-70, Finland 312-24, Fr Morocco CB1-10, Greece C1-4, Ireland J1-4, France 227-40 (2), B66-67 & used C16-17, India 60-75, Iraq O72-89 plus much Ethiopia, Greece Hermes heads & Cat topicals, mixed cond faults to F-VF H/NH	EST	350-450	B
1793	Accum over (1400) issues */O 19th/20th Cent on approval pgs, all IDed incl some higher priced, noted used Canada #15, 29, Cape of Good Hope 5, GB 21, Jamaica 1-2, Mauritius 63, Straits Settlements 99-101, w/ Australia AR4, unused incl Canada 96, 134, 143, S. Africa pairs 36 (NH), 85, 87, Zanzibar 215, 217, etc, gen F-VF, owners approx CV \$4,000	EST WP	350-400	B
1794	Country collections or groupings on homemade pages in (10) binders or stkbks, */O incl India, Kiribati, Turks & Caicos, Israel, Hong Kong, Guyana, Fiji, Davo Australia album w/ used, Asia incl Japan, Iraq, Egypt, Saudi, Syria; gen F-VF H/NH	EST	350-450	L
1795	Couple (1000) new issue type sets, majority are Brit Comm but other Europe & Asia as well, in glassines or 102 cards, some marked from new issue retail; great selection full sets, likely all NH, ranges from 1960s to early 2000s, some S/S & bklt, valuable group, gen VF	EST	400-600	B
1796	SCOTT INTS (5) volumes incl a part 1 plus an additional (4) volumes for "A-Ec" & "Ne to Pi" combined 1941 to 1978 (1000s) */O incl used Australia #45-51, Ethiopia N1-7, Zanzibar 79-88 & unused Grand Comoro 9-13, Nfld 233-53, China 1526-31, 1550-51, 1624-27, 1682-93, 1740-51 & others, cond varies but gen F-VF H/NH	EST	400-500	L (2)
1797	Scott Junior International (1943 ed), abt (4,200) hinged */O, strength in US used incl Columbians to 30c, sets of: Jamestown; Pan-Pac (perf 12); Pilgrim; Huguenot-Walloon & Lex-Concord; better unused incl Farley S/S, Prexies complete & airmails; best foreign Canada, British Commonwealth & Western Europe gen, noted nice unused 1937 Coronation Omnibus (missing 4 countries); gen F+	EST	400-500	B
1798	Accum (1000s) */O in various collections all resaleable on their own, incl France collection 1849 to 1935 w/ better items, Great Britain collection 1961 to 1996 w/ lots of face & some Machins, Seychelles collection 1963 to 1983, stkbk w/some useful Spain cat \$640, well filled unused Italy collection from 1952 to 1970, Scott Intl A-L & US on dealer pages w/ cat \$900, worth a good look	EST	400-500	L
1799	(4) binders w/ unused country collections in black mounts on computer generated pages; incl Ghana 1957-98 well filled w/ full sets, S/S & mini-sheets; Burkina Faso 1985-2001 incl #964-66, 987-89, 1207-12, 1222-25, 1235-40; Grenada Grenadines 1974-83 plus 1988 Disney sheets; very topical, gen VF	EST	400-500	L
1800	Glassine accum many (1000s) w/ decent CV present */O 19/20th Cent, many IDed, better used noted: Australia L1-7, Denmark 6, GB 61, Switz 8, 10, 93, US 161, unused Bolivia 151-6, etc, much more awaits the patient collector, ideal for general WW collector	EST WP	400-500	B

LOT	WORLDWIDE COLLECTIONS & LARGE LOTS	VALUE	
1801	Collections & accum sev (1000s) 19/20th Cent */O in (4) stkbks & small box of glassines, majority IDed, many on #102 cards, unused noted: AAT 9-10, France 475-6, 808-9, B117-28, GB 1953 Coronation complete (NH), N Korea 487-90, 755-8, 853-5 etc, mixed cond, majority F-VF, some NH	EST 400-500	L
1802	Accum (1000s) of */O 19/20th Cent sgls/sets in (2) WW stkbks (CV \$1,500), box 102 cards (CV \$1,375) & lots of used WW S/S, unused bklt panes incl Belgium B745A (2), Cyprus 977A, 1004B, 1094A, 1150B, France B374A, etc some mixed cond but overall F-VF or better, some NH, should be closely reviewed	EST 400-450	L
1803	Accum many (1000s) */O 19th/20th Cent mostly in glassines, some higher CV present, noted unused France B157A (NH), Ghana J1-8 sheets of (60), Liberia 1952 issue w/ missing vignettes, some higher cat used throughout, mixed condition w/ majority F-VF or better, some NH, high CV present	EST 400-450	L
1804	Accum stamps/covers, few (1000) mostly in stamp collections & many interesting covers, noted Red Cross, Freedom from Hunger, Malaria collections in White Ace albums, UN FDC collection incl #38 (12) FDCs (note some 2nd printings), 1950-60 Hungary FDCs, Japan PPCs etc, mixed cond but mostly F-VF or better.	EST 400-500	L
1805	Accum couple (1000) */O 19/20th Cent in lg box, incl 1951-67 UN collection in album, box Germany incl "States" in need of close examination, old album w/ (900+) smaller sets incl Liberia, Persia, etc (high CV), group of unused sheets incl Iceland #522-23, India 593, 606, 647, Marshall Is 345, Sierra Leone 497-504, etc, mixed cond w/ majority F-VF or better, some NH	EST 400-500	L
1806	Dealer stock abt (700) #102 cards, A-Z, all priced & ready for resale, all VF NH sgls & sets, should be seen to be appreciated, good mix of better countries	EST WP 400-500	B
1807	Small box loaded w/ better WW sgls/sets incl collection early GB to 10 Shilling (all used), France & Colonies (stkbk, multiple glassines), Germany OL16-21 (OG), Germany 3rd Reich S/S (used, OG, NH) etc, gen VF, sure to please both collector & dealer	EST 400-600	L
1808	Giant consignment balance of stkppts, envelopes, glassines & old circuit books; couple small boxes of loose, random WW stamps; shoe box of glassines, mostly Spain & Turkey; stack of WW year sets or other post office products, incl Singapore, Denmark, GB, Portugal, China ROC, others; binder w/ Stamp on Stamp topical collection; abt (40) retired circuit books (APS & generic); more; gen F+	EST 400-600	L (2)
1809	Dealers stock (1000s) from Obock to Turkey 19/20th Cent to the 1990s on Scott IDed cards in (6) long red stock boxes, incl unused Obock #4, 15, Panama 218, C21-26, Poland 3K1-8, Quelimane 9-16, Romania 237-39, Saar 204-20, St Pierre 300-313, Spain 397-99, 585, C138, Switz B9, C13-14, C41 & used 8, 10, 12, 29, 30 (3), 40 (2), B2-3, B4-6, B7-9, Sweden 2a, Russia 489-509 & others, cond varies few faults to F-VF H/NH	EST 500-600	L
1810	(8) Country collections on Scott Specialty pages, ready for retail sale or incorporation into your budding WW collection; incl Austria Classic BOB */O (Offices, Occupations, Lombardy, Newspaper); Cambodia 1952-73 mostly unused; Neth Antilles 1971-92 fairly complete unused; Norway 1940-60 mostly used; Philippines 1971-80 */O; Ryukyu Is fairly complete */O; Sweden 1981-91 mostly unused incl bklt panes; Vatican City stamps 1982-92 & BOB 1929-90 mostly unused; owner's recent CV \$3600+ does not factor hinging; gen F-VF modern commems gen VF, H	EST 500-600	L
1811	Many (1000s) WW in glassines, dealer cards or stkppts, 1940s-90s majority modern new issue type stamps & sets, tons of topicals; most IDed w/ Scott number & recent CV; F-VF+	EST 500-600	L
1812	Collection (1000s) */O mainly 20th Cent to the 1990s mainly on graph paper (some in mounts) some in albums A-Z incl used France C26-27, GB 222, Italy 506, C127-28, Liechtenstein 2-3 & unused Cyprus 217, 244-46, 278-91, AAT L9-18, FSAT C13, Greece 639-48, Hong Kong 388-403, 490-504, Macau 485-93, Pitcairn 72-84, plus strong Scandinavia incl abt Denmark abt 1000 DKK face in bklt mixed cond faults to F-VF H/NH	EST 500-750	L (5)
1813	Mostly used stock ready for dealers or packet makers, incl much Classic Switzerland in stkbk, some up to 1960s & BOB also; loose album & manila pages w/ Spain, South Africa & Transvaal high CV but possible reprints & fake cancels; good Classic selection, dup minor to moderate, faults possible, gen F+	EST 500-600	B
1814	Unused collection/accum (1000s) 1950s to 2000s ranging over (16) large stkbks, better throughout incl Montserrat O98-109 Germany DDR 243a, 272-77, Cook Is 199-220, B105-11, B112-35, O41-53, Dominica 211-27, Fiji 305-20, plus much value in Europa topicals incl sheets, Baltic & other USSR states incl "stans," Yugoslavia & all its modern components & much Europe, gen F-VF H mainly NH	EST 600-750	L (2)
1815	Collection (1000s) */O in (19) Minkus Supreme Global albums supplemented to 2008 somewhat scattered but some areas of strength incl Scandinavia w/ unused Faroe Is #94a, 120a, 138a, US Trust Territories w/ Palau #126-42, 266-83 plus good Marshalls & Micronesia also incl unused Italy #514, 1883-88, Rhodes 24-28, Japan 469-73, useful China, GB & German, a perfect expansion collection for the general collector, cond varies but gen F-VF H	EST 600-750	L (6)

LOT	WORLDWIDE COLLECTIONS & LARGE LOTS	VALUE	
1816	(1000s) to 1980s all in albums, incl (3) Master Global, (1) Scott Intl & other country collections gen F-VF	EST 600-800	L (3)
1817	Scott International Parts I-V in (6) albums, pages to 1963, well filled, plenty of mostly used Classics, mid-period mixed */O & final few years majority unused (hinged); incl US, noted many better full sets sprinkled in from Italian colonies, Iran #966-69, North Borneo #280-95, Spain & colonies, USSR, Laos, more; expect some typical reprints, unlisted & broken sets as well; earlies F+ modern F-VF+	EST 600-800	L (2)
1818	Valuable estate balance of relatively disorganized material: noted WW year sets, new issue sets in glassines, WW S/S, some covers & postal stationery, noted much Germany & Area, UN, modern US FV PBKs, Philatelic Truck S/S, 1957 UPU Congress souvenir book from USPOD, NH Swiss, German & other sets in stkbk, new issue announcements and other ephemera, show cards & souvenirs, giant (4-page) 1787 British indenture document w/ several revenue stamps; much more; gen F-VF	EST 600-800	L (2)
1819	Dealer stock A-B countries many (1000s) mostly used in useful quantities to abt 1995, all Scott IDed in #102 cards, gen F-VF, owner CV \$7892, useful stock	EST 750-1,000	L
1820	Collection balances to 1980 many (1000s), majority in albums or 3-ring binders, much useful & interesting, incl topicals, mid-range singles/sets, gen F-VF, ideal for collector/dealer or club trader	EST 750-1,000	L (6)
1821	Collection balances to 1980s many (1000s) mostly various albums or stkbks, (2) ctns w/ loose pgs, glassines, etc, gen F-VF, good mix	EST 750-1,000	L (6)
1822	Collection balances to 1990s many (1000s) in (6) ctns, (3) w/ WW or various country albums, good mix of countries & (3) w/ album pgs, envs or glassines, gen F-VF	EST 750-1,000	L (6)
1823	(2) 3-ring binders packed w/ many (100s) new issue type WW S/S, se-tenants, mini-sheets, bklets & other oversize; very topical, much British Comm, CVs from \$1 to \$30, total 2017 Scott CV \$3000+	EST 800-1,000	L
1824	3-ring binder packed w/ (100s) Classics on stkpgs, incl much Canada, France, Australia, Hawaii, Falkland Dependencies complete 2L1-5L8, Italian States, Belgium, Austria, Iceland, Trieste, Newfoundland, Japan, GB, Spain, Samoa & other Brit Comm; also some revenues & labels; gen F+	EST WP 800-1,000	A
1825	Large new issue & topical stock in retail glassines, pages & stkbks; incl stkbk of Train topical sets & S/S; stkbk w/ blocks & full panes Liechtenstein; new issue glassines w/ heavy dup of many modern topicals (Ghana, Pakistan, Samoa, Korea S/S, Laos); binder w/ over \$1500 CV of more full panes, full sets, Disney, Liberia's US President set, Israel, Germany, French bklets, more; gen VF NH w/ dup expected	EST 800-1,000	L
1826	Giant accum US & WW stamps from various estates, packet material, cigar boxes of loose or in glassines, few old children's albums, USPS 1980s commemorative pages in (4) binders, glassines w/ scrap face value, incl a few full panes partially stuck down; large European stkbk w/ NH Italy, Monaco, 1950s-60s Somalia; file folders w/ modern new issue material incl FDCs from UN, GB, Canada; Scott International, moderately filled; UN MI Bkts, US PBKs 1930s-60s, much more, likely hidden value in this unorganized mess	EST 800-1,000	L (4)
1827	Stock of well over (34,000) */O 19/20th Cent on sev (100) card stkpgs, all IDed w/ Scott numbers, loaded w/ higher CV sgls/sets, noted unused; Br Ant 64-7, Comoro Is 48-52, Cook Is 131-40, Cyrenaica 59-64, Eritrea 175-80, C1-6, FSAT C1, Gabon C3 (2), Greece C24-5, Italy E24, Panama C49-53, Tripolitania 73-8, C43-8, better used incl Falk Is 7, Fiji 162, GB 139, 139A, 140, Sweden 34A (2), B12-15, O1, etc, some mixed cond but most F-VF or better, owner CV \$20,000+	EST WP 1,000-1,250	L
1828	Accum WW stamps in glassines, envs & pgs; stack of glassines w/ Classics (expect faults or mis-ID), noted GB #1, 108 perfin, BK86; Argentina C37 H; Canada postage due PBKs; early Germany & States, France, Hungary C95 used; Norway 70-73 LH; Switz 244-46 used; US C18 LH; more; selection (20+) modern WW bklets; Swaziland #406 (CV \$110); also some stamp ephemera, US postage due large multiples, 1930s US commems on pages, examples of meters, Greenland Christmas Seals, more; good variety w/ value among the faults, F+	EST 1,000-1,250	L
1829	Old time collection well over (2,000) */O to 1930s in clean Scott Intl Jr. album, many higher cat present, unused incl Antigua #2, Finland 6, Korea 38, Malta 11, Canada 96-103 (mostly unused, NG), used incl Ireland 65-8, 70-76, Natal 60, Belgium B28-30, etc, some mixed cond, gen F-VF, owners CV \$7,000+	EST WP 1,000-1,500	B
1830	Dealer stock abt (650) #102 cards, */O 19/20th Cent all IDed & priced, unused incl Austria #560-2, Bohemia & Moravia 1-19, Guernsey J1-7, India 316-19, Japan 371, 422, 1067-87, Kuwait 120-39, used incl Algeria 122B, Australia 43, France C27, Sweden 251-62, Turkey in Asia 78-88, UN 2 (precancel) etc, clean & ready for resale, owners CV \$11,000	EST WP 1,000-1,250	B
1831	Many (1000s) to 1980s in (6) lg ctns, (4) filled w/ various country albums, other (2) contain glassines, pgs, stkbks, etc (don't dismiss these as we note much better & useful), gen F-VF	EST 1,000-1,250	L (6)
1832	(1000s) in (6) lg ctns, (3) filled w/ various albums, other (3) contain glassines, pgs, smaller stkbks etc, gen F-VF, useful for eBay or bourse dealer	EST 1,000-1,250	L (6)

LOT	WORLDWIDE COLLECTIONS & LARGE LOTS		VALUE	
1833	Many (1000s) to 1990, about 50% in albums/stkbks, balance in glassines, many Scott IDed, good mix of counties, many mid ranged sgls/sets, gen F-VF, clean & useful lot	EST	1,250-1,500	L (4)
1834	Collector/dealer lot of (1000s) upon (1000s) of stamps all in glassines or legal sized envs, all sorted by issues/countries, beginning w/ early issues to near current, pleasant surprises throughout, all useful & attractive	EST	1,250-1,500	L (9)
1835	Collections & balances many (1000s), 50% in albums/stkbks, balance in glassines, etc, incl (3) Scott Intl albums, good mix of countries, loaded w/ mid range, sgls/sets, many glassines IDed, gen F-VF, a clean & useful lot	EST	1,750-2,000	L (6)
1836	Accum (7100+) envs */O 19/20th sgls from (140) countries (NO US) in quantities from (1-250) ea, nearly all IDed & priced from 1972 Scott Cat (properly stored for decades) many medium to slightly higher valued sgls/sets, most in useful quantities, sure to please the dealer/collector or eBay dealer, abt (215) envs re-cataloged w/ CV of \$15,000 (by owner), this is abt 3% of total lot, huge potential, completely unpicked, gen F or better	EST WP	2,000-3,000	HWC-L (2)
1837	1940-1972 Many (1000s) */O sgls, sets & S/S in (16) well filled Scott Intl albums, CV to \$235, incl NH Argentina #797a-p, Bulgaria 1029 imperf, Chile 254, Norway 416-30, San Marino 375-84, Selangor 102-08, Spain 877-78a, Syria C141a, C143a; Unused H Germany 9N33-34, GB 268 crease, J38, Guernsey 8-23, N4-5, Ireland J5-14, Jersey 7-21, Russia 1143-46, Tonga C16; St Vincent 279-90 (some NH); Used Belgium Q239-62, Burundi 336 CTO, Ireland 147-50, Lux 242-45, Mozambique 332-55, Russia 845-49, 859, 1288, 1302-03, 1508-09, 1596-97; Swiss 3080-2, Trinidad & Tobago 61; gen F-VF H/NH	EST	2,000-2,500	HWC-L
1838	Extensive collection */O many (1000s) 19th Cent to 1990s, unpicked & offered intact, hinged/ mounted in (7) Minkus Supreme Global albums plus (15) albums of country/ regional collections, sgls, sets, S/S, lots of better throughout w/ values to \$600, some countries sparse but better incl China, France & Col, Germany, GB & Col, Japan & Ryukyu, Scandinavia, nice clean collection w/ interleaving & attractive centering, cond varies, few faults on earlier to later F-VF H/NH	EST	2,000-2,500	L (4)
1839	Huge (49) volume Scott Intl collection, most w/ scattering to moderately filled, (3) are well filled incl the earlier issues, (1000s) neatly hinged, all albums are clean & serviceable, gen F-VF, wonderful collection	EST	2,500-3,000	L (10)
1840	(70) dealer bourse books, all stamps IDed & on pgs, priced to sell, better countries incl Belgium (\$3800), Austria (\$2400), Brazil (\$2700), Czech (\$1800), Cuba (\$1700), Denmark (\$2275), Finland (\$2100), Greece (\$3500), etc, many sets, mostly low to mid range value, gen F-VF, much NH, owner's CV \$35,835	EST	5,000-7,500	HWC-L (6)

DESCRIPTIONS

(*)	No Gum	F/L	Folded Letter	PCGS	Professional Coin Grading Service
*	Unused	FAM	Foreign Airmail	Pcs	Pieces
**	Unused, Never Hinged	FDC	First Day Cover	PF	Proof or Philatelic Foundation
Adv	Advertising	For	Foreign	PMG	Pencil Marks on Gum
AG	Almost Good	FPO	Fleet Post Office	PPC	Picture Postcard
AGW	Actual Gold Weight	Fr	Fair	PR	Proof
ANACS	American Numismatic Association Certification Service	G	Good	Prexy	Presidents
APO	Army Post Office	H/S	Handstamp	PSE	Professional Stamp Experts
APS	American Philatelic Society	HC	Heavy Cancel	Qty	Quantity
ASDA	American Stamp Dealers Association	HH	Heavy Hinged	R/S	Rubber Stamp
ASW	Actual Silver Weight	HR	Hinge Remnant	Rev	Reverse
AU	Almost Uncirculated	HV	High Value	RG	Regummed
Avg	Average	HZ	Horizontal	RP	Reperfed
BK	Block	Illus	Illustrated	RPC	Real Photo Postcard
BK4	Block of 4	LH	Lightly Hinged	S/L	Straight Line
Bknts	Banknotes	LL	Lower Left	Scrs	Scratches
Bkt	Booklet	LR	Lower Right	SE	Straight Edge
Bldg	Building	M/S	Manuscript	Sgl	Single
BOB	Back of the Book	MC	Machine Cancel	Souv	Souvenir
BU	Brilliant Uncirculated	Mgns	Margins	Stk	Stock
Cach	Cachet	MP	Missing Perf	UA	Unaddressed
CAM	Contract Airmail	MS	Mint State	UL	Upper Left
CC	Corner Card/Corner Crease	MS63	Choice Uncirculated	Unc	Uncirculated
CDS	Circular Date Stamp	MS65	Gem Uncirculated	UR	Upper Right
Ch	Choice	MTA	Matched Type Address	V	Vertical
Circ	Circulated	Mult	Multiples	VF	Very Fine
Comm1	Commerical	NG	No Gum	VG	Very Good
Cond	Condition	NGC	Numismatic Guaranty Corp	Virt	Virtually
Cty	County	NGC	Natural Gum Crease	VLH	Very Lightly Hinged
Curr	Currency	NGS	Natural Gum Skip	WOF	Writing on Front
CV	Catalog Value	NH	Never Hinged	WP	Web Photo
Cvr	Cover	O	Used	XF	Extra Fine
Diff	Different	Obv	Obverse	AAMC	American Airmail Catalog
Dup	Duplication	OG	Original Gum	Cert	Certificate
EF	Extra Fine	Orig	Original	SG	Stanley Gibbons
Env	Envelope or Environmental	Ovpt	Overprint	MI	Michel
EST	Estimate Fair Value	P	Photo in Catalog	SEK	Swedish Kronor
F	Fine	P	Proof	SON	Socked on Nose
		P/L	Proof Like	Zum	Zumstein
		PBK	Plate Block		

EXPANDED DESCRIPTIONS

If you desire more information about any lot our staff would be happy to provide additional details & scans—as much as practical; just call (or write) at least 10 days or more before the sale.

AUCTION AGENTS

If you desire the services of an agent we suggest:

Bill Clark • 2 Dobb Court, New Castle, DE 19720 • Cell Phone: 302-650-2062
• Phone: 302-322-2719 • Email: kmc4076@aol.com

J. Reeves & Company • PO Box 407, Huntingdon, PA 16652 • Phone: 814-599-9546 • Email:
JReevesAndCompany@hotmail.com • Fax: 814-643-0866 • Phone during week of auction: 814-641-1464

NOTES

(1) Minor separations in multiples and sheets are to be expected in older issues; a few open parts do not adversely affect value and do not constitute reason for return.

(2) Gum line and lt. gum creases are normal characteristics of U.S. flat plate issues; these will be described only when unusually pronounced.

AUCTION RESULTS

To obtain Prices Realized visit our website at www.dutchcountryauctions.com and Click on *Current Auction* or for other information please call after 11 a.m. the Tuesday after the auction (302-478-8740).

CALL: 302-478-8740 • CLICK: www.dutchcountryauctions.com

DUTCH COUNTRY AUCTIONS

The Stamp Center

4115 Concord Pike
Wilmington, DE 19803-1483

Change Service Requested

PRSRT STD
US POSTAGE
PAID
WILMINGTON, DE
PERMIT #751

Dated Material Please Deliver on or before June 7th 2019.

FROM ALL OF US AT DUTCH COUNTRY AUCTIONS— WE THANK YOU!

To Help Us Celebrate Our 40th Anniversary, We Invite You To Visit Us...
Not Only To Participate In The Auction, But To Join In The Festivities!

10% Discount on Retail Supplies • Door Prizes

Light Refreshments Will Be Served During Intermission on Friday & Saturday

Announcements

- Inspection of Auction #323 will begin on Friday, June 7, 2019.
- We are currently accepting consignments for Auction #324 September 13-14, 2019.
The approximate closing date for consignments is June 19, 2019.
- We will be closed July 4 for Independence Day.

Catalog Values

Values are taken from the latest catalogs available. For the July auction the 2020 Scott Vol. 1 and 2019 Scott Vol. 2-6 and Specialized have been used unless otherwise indicated. For U.S. singles and sets with graded certs, values are from the U.S. Specialized section by grade.

Auction Schedule

Auction	Date of Sale	Approx. Consignment Deadline
#324	September 13-14, 2019	June 19, 2019
#325	November 15-16, 2019	August 21, 2019

Hours (ET)

Sunday: Closed • Monday: Closed (Appraisals by Appointment Only)
Tuesday - Friday: 9:30 am - 5:30 pm • Saturday: 9:30 am - 2 pm
Auction Day - Open at 9am