

# DUTCH COUNTRY AUCTIONS

The Stamp Center

Presents

**PUBLIC AUCTION #321**

*Now In Our 40th Year*



#803



#330



#949

**Friday, March 8, 2019 – 4 & 6:30 pm ET**  
**Saturday, March 9, 2019 – 10 am & 12:30 pm ET**

---

**302-478-8740**

**[www.dutchcountryauctions.com](http://www.dutchcountryauctions.com)**

**4115 Concord Pike • Wilmington, DE 19803**

---

## CONDITIONS OF SALE

### Bidding

1. The placing of a bid will constitute acceptance of the conditions of sale.
2. All bids are per lot as numbered in the catalog. The right is reserved to withdraw any lot or lots and to group two or more lots.
3. Lots are sold to the highest bidder at one advance over the second highest bid. The auctioneer shall regulate the bidding and in the event of any dispute the auctioneer's decision shall be final.
4. The auctioneer shall not be liable for errors and omissions in executing instructions to bid.
5. Unlimited bids and bids believed not to be made in good faith will be respectfully declined.
6. Minimum bid on any lot is \$50.00.
7. All lots will be sold at the price for which they are knocked down by the auctioneer, plus a commission of 15%.

### Payment of Purchases

8. Successful bidders will be notified of lots purchased and must remit before lots are delivered. Persons who are known to us may, at our option, have purchases forwarded for immediate payment.
9. Terms are immediate payment in U.S. funds on receipt of the invoice. Payment by credit card will be subject to a 2% service charge.
10. The mode of shipment shall be at our option unless we are given specific instructions. A minimum charge of \$1.50 will be made in addition to postage, insurance, and handling.
11. Successful bidders agree to pay for lots as specified above and no credit is extended. For overdue accounts a late charge of 2% per month (minimum \$30.00) will be charged. Accounts are considered overdue after (30) days.

### Quality

12. Any lot, the description of which is incorrect, is returnable within ten (10) days of receipt and must be received within four weeks from the date of the auction. All disputed lots must be returned intact in the condition received. The following lots may not be returned without prior approval: lots containing ten or more stamps; lots from buyers who have had the opportunity to examine them before the sale; lots described as having defects or faults may not be returned because of faults. No illustrated lot may be returned because of centering, margins, or other factors shown in the illustrations.

### Authenticity

13. All lots are sold as genuine, but should any lot be proved otherwise by written opinion of any responsible authority acceptable to us, immediate refund of the full purchase price will be made, provided we are notified in writing within 14 days from date of sale that an opinion is being sought. If claim is not made within this period, no lots are returnable for any reason at any time. We will not be responsible for any charges incurred by the buyer for expertization fees and costs unless the opinion states the item is not genuine, in which case we will pay actual costs up to a maximum of \$100.00. In the event an item is proved "not as described" it is returnable for a full refund. Any lot which has a certificate dated within the last five years is sold in accordance with the certificate and is not returnable for any reason including an opinion obtained in a new certificate after the sale.

Russell W. Eggert

Owner

Licensed & Bonded Auctioneer

Member



**"CUSTOMER SATISFACTION IS OUR PLEDGE"**

CALL: 302-478-8740 • CLICK: [www.dutchcountryauctions.com](http://www.dutchcountryauctions.com)





# Dutch Country Auctions

PUBLIC AUCTION #321

## INDEX OF SALE

### IMPORTANT NOTICE

15% buyers commission is added to the hammer price of all lots.

### 1st Session: Friday, March 8, 2019 – 4 pm ET

#### LOTS

1-112	United States Covers & Stationery
113-170	U.S. First Day Covers
171-191	Deltiology
192-255	Worldwide Covers
256-266	USPS Products
267-352	U.S. 19th & 20th Century Stamps
353-378	U.S. Airmail & Back-of-the-Book
379-380	U.S. Errors, Freaks & Oddities
381-392	Confederate States & U.S. Possessions
393-413	United Nations
414-431	Autographs, Americana & Ephemera
432-437	Supplies & Philatelic Reference

### 2nd Session: Friday, March 8, 2019 – 6:30 pm ET

438-444	U.S. Selections & Small Lots
445-539	U.S. Accumulations & Bulk Lots
540-632	U.S. Collections & Large Lots

### 3rd Session: Saturday, March 9, 2019 – 10:00 am ET

633-847	Numismatic & Related Material
848-1151	Countries of the World: Aden - Greece

### 4th Session: Saturday, March 9, 2019 – 12:30 pm ET

1152-1374	Countries of the World: Greenland - Zululand
1375-1462	Regional & Topical Collections
1463-1644	Worldwide Collections & Large Lots

### INSPECTION OF LOTS

Lots will be available for inspection during store hours up until 30 minutes prior to the start of the floor auction. To aid the inspection, the code in the margin is as follows:

A=Album	LE=Large Envelope	L=Large Lots
B=Box	SE=Small Envelope	HWC=Ask to See

**1st Session: Friday, March 8, 2019 – 4 pm ET****U.S. Stampless Covers**

1	Folded letter sheet from New York with straight line cancel March 2 1759 to Albany, has some foxing but rare and fine...ASCC	CV WP	1,000.00	SE
2	Accum abt (40) 1794//1850s most folded letters, many w/ content one 1849 mentions slaves, assorted MD, PA, OH & others, varied cond, ms & various cancels (many weak)	EST P	150-250	B
3	(75) stampless in cover album, good selection red, blue or ms rate markings, Pairs, postmarks, couple ms pmks; mostly F/L, gen F+	EST	200-300	L
4	(84) stampless, abt half sleeved, mostly FL, variety of postmarks, mostly handstamp markings, F+	EST	200-300	B
5	(22) Pennsylvania 1796//1840s mostly folded letters many nice/bold cancels incl Carlisle, Chambersburg, Harrisburg, Reading, Phila, Easton & more, much w/ lengthy content, varied cond gen F-VF+	EST P	275-375	B
6	(27) Pennsylvania mainly 1820s-40s most folded letter w/ few covers many nice strikes, nice towns, many Phila, plus Blossburg, West Chester, Lewistown, Sunbury, Harrisburg & more, many w/ content, varied cond gen F-VF (see add. web photo)	EST P	300-400	B
7	(25) New England w/ many Mass, Charlestown, New Bedford, North Hampton etc, VT, NH, RI, plus (12) NY incl Utica, Fort Plain, Troy etc, most folded letters much w/ content mainly 1813-50s, many nice strikes, varied cond gen F-VF+ (see add. web photo)	EST P	300-450	B
8	(29) most folded letters w/ content much 1830s-50s w/ many NJ plus MD, NY, KY, MO & others incl 1843 Salem Mass to Florida Territory Apalachicola & 1865 soldier's letter KY to OH, varied cond many nice strikes gen F-VF+ (see add. web photo)	EST P	300-400	B
9	(72) Mostly US from the 1840s & 1850s w/ marked retails of \$2650, noted free franks, steamers, turn cover & few WW	EST	350-450	B

**U.S. Covers**

10	1 O F-VF Red Providence, RI cancel, staining, stamp just in at top	CV P	450.00	SE
11	1 (3) full margins to just touching at bottom tied by blue grid cancel and Aug 7 1850 blue Utica NY on folded letter sheet to Cooperstown, nice color	CV P	450.00	SE
12	1, 20L4 Boyds local cut to shape w/ black grid cancel along w/ #1 (3) full margins to just touching at left w/ red grid & red New York CDS, some staining & part of env missing on back, still rare, Cert states #1 "has been removed & replaced"	APX CV P	5,000.00+	HWC-SE
13	10, 10A Two 1851 F/L, #10 (3+ margins) tied by blue Phila Sep 26 cds to printed invoice dated 9/26/1851, #10A (almost (4) margins) tied to cover by grid cancel w/ "Bangor Me" & PAID cancels w/ docketing on rev 9/8/1851, F-VF	CV WP	450.00	SE
14	36 Pair, tied by red 1860 cds to England with receiving cancel from London in red and Huntingdon on reverse, F	CV P	850.00	SE
15	134 Strip of (3), tied by Lowell Mass. cds on corner card envelope from Marden & Rowell to Hadley Mass., very clean, F-VF	CV P	600.00	SE
16	GEORGE WASHINGTON #491 AVG-F Feb 17, 1917 neatly tied w/ 2003 APEX Cert, open at left, gen F-VF+	CV P	1,100.00	SE

**U.S. Covers by State**

17	ILLINOIS Abt (400) w/ marked retail over \$6100 mostly 20th Cent w/ few 19th Cent, noted items up to \$85 w/ adv, DPOs & much more, great stock for retail or internet sales	EST	900-1,200	B
----	--	-----	-----------	---

**Air Covers**

18	Presentation folder w/ cacheted cover, flown on first solo crossing of the Atlantic, by Joe Kittinger on the Rosie O'Grady's Balloon of Peace; signed by him (#1342/2992), plus fragment of balloon attached; VF	EST WP	125-150	LE
19	(8) air crash covers w/ official and collector notations, most w/ obvious fire damage, others w/ water damage; incl 1929 Portland, OR, Daytona Beach, Fort McPherson, GA and Park City, UT; 1930 Alhambra, CA; 1931 Roseburg, OR; 1933 Toledo, OH and 1934 Buffalo, NY; interesting group	EST WP	300-400	LE
20	Accum abt (2000) mainly 1928-68 w/ much 1940s-60s wide range first flights, air events, meets, pilots, anniversaries & misc odds/ends, most R/S cachets, varied cond gen VF	EST	350-500	L (2)
21	Collection abt (175+) mainly 1925-39 many Akron, Macon & Hindenburg incl (5) C18, nice cachets, markings, varied cond in (2) albums gen F-VF	EST WP	350-500	L
22	Accum abt (2600) mainly 1926-49 first flights, dedications, air races, shows, pilots, anniversaries & other air related, varied cond most nice cachets gen F-VF	EST	500-800	L (2)
23	Accum abt (1400) much 1925-39 w/ few earlier considerable 1st Flights w/ various AM routes plus air events & other air related incl C1 (1), C2 (2), C4 (9) & C5 (2), varied cond gen F-VF, nice cachets	EST WP	600-900	L

LOT	U.S. COVERS & STATIONERY	VALUE	
<b>Civil War &amp; Related</b>			
24	Group of (12) Union Civil War covers, 1861-65, incl (2) patriotic (one franked w/ #23 & 24 & dated July 4, 1861 Phila Octagon), (2) w/ "DUE 3" marking, (8) addr to soldiers w/ letters inside, (1) cover marked "Army of the Frontier"/ Springfield MO, most franked w/ #65s, many town cancels, cond mixed gen F-VF	EST WP 400-500	LE
<b>Event Covers</b>			
25	Abt (1700) 1970s-90s postal cards mostly in glassines, some useful dup, all w/ pictorial & special event cancels, VF group	EST 200-300	L
26	Accum abt (1400+) nearly all 20th Cent w/ much 1930s-50s considerable May 15-21, 1938 National Air Mail Week plus anniversaries, days, dedications, air/Zepp flights, conventions, WWII patriotic, societies & assorted more, most diff covers, PPC & misc other, most nice mainly R/S cachets, varied cond gen F-VF	EST 300-400	L (2)
<b>HPO Covers</b>			
27	Collection (67) covers on exhibit style pages w/ annotations, mostly 1950s but incl announcement card & (2) covers from 1941 very first trip Washington-Harrisonburg; several signed by postmasters; also incl photocopy of 1987 HPO Society catalog; gen F-VF w/ some flap marks	EST 150-200	L
<b>Inauguration Covers</b>			
28	Collection of abt (200) cacheted Inauguration covers 1933-2009, AC, FW, Pugh, Colorano & many others, FDR to Obama, incl 1933 (5), 1937 (2), 1941, 1950s (9), 1960s (20), JFK death (2), 1970s (82), 1980s (58), 1990s (11), 2000s (9), nice clean group, few addr, gen F-VF to VF	EST WP 300-400	A
29	(22) diff: Hoover 3/4/1929, (7) FDR 1933, (1) 1937, (3) 1941, (1) 1945, (2) 1949, few others to 1961 plus (2) FDR & (1) JFK death, nice cachet variety, varied cond gen F-VF+	APX CV P 2,175.00	SE
<b>Local Covers</b>			
30	Group of (6) covers & (9) stamps, 1849-1860s incl Bloods #15L14 acid tied (2), 15L14 acid tied w/ #11, Boyds 20L7a F/L & 20LU1 unused, cover w/ Boyds cancels & stamp(s) removed, plus unused 20LU2 & 20LU4 cut sqs, Husseys time posted stamps (5), 107L1 & 107L2 (reprint) cut sqs, many hand cancels, cond mixed, some faults gen F-VF	EST WP 150-250	LE
31	Group of (6) covers w/ 19th Cent locals, incl Bloods #15L6 not tied, 15L13, 15L14 & 15L15 acid tied, 20L9 tied by "PAID JTB" cancel, 136L9 barely tied w/ #11A, cond varies widely, tears, stains to VF	EST WP 200-300	LE
<b>Military Covers</b>			
32	(170) POW covers WWI & WWII in Europe (French & German), plenty of postal markings, ready for further study; F+	EST 200-250	B
33	Accum abt (600) mainly 1940s w/ some WWI era & few later, wide variety censored, APO, free/soldier's mail, War/Navy Dept & more, US & WW to US, varied cond w/ faults/wear gen F-VF (see add. web photo)	EST P 400-600	B
34	WWI (200+) censored & AEF military covers, many free franks, a few overweight & postage due, most with censors tape or pmk, cond varies gen F-VF, a few faults	EST 600-700	B
<b>Naval Covers</b>			
35	Selection (137) naval covers 1941-2013 ranging from current ships, anniversaries, decommission, historic ships; also a few modern Official Mail covers to/from Navy addresses; gen F-VF+	EST WP 150-200	B
36	Over (1300) 1930s-60s cvrs w/ ship cancels, many cacheted, all sleeved & priced for retail, many hundreds of diff ships, overall VF & ready to sell	EST 200-300	L (2)
37	Accum over (600) 1910-1990 covers, PPCs, launchings, free, censored, navy day, anniversaries, subs, battleships & others, abt 75% cacheted, gen F-VF+	EST 200-300	B
<b>Patriotic Covers</b>			
38	Patriotic design of "US" within belt "United We Stand Divided We Fall." enclosure on matching stationery w/ June 11, 1862 letter from father to son, a chaplain in the Army of the Ohio, franked w/ left margin #65 and Wooster, O(hio) pmk, reduced a little at LR, F	EST P 125-150	SE
<b>Polar Covers</b>			
39	& FOREIGN Accum several (100) some dup mainly Antarctic about half US incl 1930s Adm Byrd to the 1970s various expeditions, naval voyages etc also foreign w/ FDC etc, incl Argentina, Australia, Belgium, Chile, Japan, NZ, Norway etc, gen F-VF	EST 150-200	L
<b>Space Covers</b>			
40	Approx (1400) NASA test flight cvrs 1970s-80s, mostly military flights, all w/ handstamped cachets, VF	EST 150-200	L
41	(800+) Space related covers w/ cachets, pictorial cancels and/or stamps: launches, equipment, anniversaries, NASA & support locations, FDCs for space stamps, planets, programs (Apollo, Soyuz, Shuttle), NASA local stamps, maximum cards, US 29¢ hologram envelope Pugh all-over cachet; majority US but some European or Russian; gen F-VF some sleeved	EST 300-400	L

LOT	U.S. COVERS & STATIONERY		VALUE	
<b>Topical Covers</b>				
42	FORWARDED MAIL Collection 19/20th Cent abt (25) items US & WW many stampless F/L censored, comml & related, varied cond neatly annotated on pgs in binder, gen F-VF	EST P	150-225	A
43	HANDPAINTED (98) birds & flowers beautifully handpainted by Grace Cheek 1940, also abt (100) related items in (2) albums, gen VF	EST P	200-300	L
44	KANSAS-NEBRASKA (2) combo covers #658-668 & 669-679 May 2, 1934 & Jul 31, 1934 registered, open at left, gen F-VF+ (see add. web photo)	EST P	200-300	SE
45	KANSAS-NEBRASKA #658-679 set of (22) all Burnham label addr, 658 & 669 minor band marks, all open at left, gen F-VF+	CV WP	2,380.00	SE
46	LINCOLN #369 bottom margin single nicely tied Wash DC April 12, 1909 machine cancel to Sanbornville, NH w/ 2008 PF Cert, open at top & minor edge wear, gen VF	CV P	375.00	SE
47	MASONIC related covers, incl 1880s 1¢ blue on Grand Rapids "Rose Croix 18" red & black envelope; 1882 corner card Grand Secretary of Temple in Baltimore w/ 2¢ & 10¢ Large Bknts; Canada (2) mailed circulars of financial reports 1881 & 1885 addr to St. Thomas & Markham, ON, both w/ 1¢ Small Queens; Grand Ball of Deadwood Masonic Assoc in Dakota Territory (1882) invitation card; 1936 3rd International S/S FDC w/ cachet from Masonic Stamp Club NYC; (3) modern FDCs honoring Masons; gen F+	EST WP	100-150	LE
48	POSTAL HISTORY Collection mainly relating to economics mainly 19/20th Cent US & WW w/ abt (15) stampless F/L, plus over (50) comml, stationery, adv, cancels, Bknts, many Germany inflation era plus some WW currency, receipts, checks, some w/ revenues, documents & other related, varied cond nicely presented and annotated on pgs in binder, gen F-VF+	EST P	300-400	A
<b>WWII Patriotic Covers</b>				
49	Accum abt (800) 1942-45 all diff w/ many varieties attractive cachets Kosko, Pentarts, Jarrett, Davis, Carpenter, Coz-Art, Runge & many others, gen VF (see add web photos)	EST P	350-500	B
50	Accum abt (1000) nearly all 1942-45 & nearly all diff w/ varieties, nice cachets Minkus, American Art, Kosko, Coz-Art, Jarrett, Crosby, Davis & many more, varied cond gen VF (see add. web photos)	EST P	450-650	B
51	Accum abt (950) Linto cachet abt 65% 1942-45, many 1947-58 & few earlier, some FDC/misc, much variety w/ up to (3+) of some, varied cond w/ many mount marks/ tone marks, gen F-VF (see add. web photos)	EST P	450-650	L
52	Accum abt (1200) nearly all 1942-45 & virtually all diff w/ varieties, nice cachets Kosko, Davis, Jarrett, Coz-Art, Pentarts, Roberts, AC & many others, gen VF (see add. web photos)	EST P	500-750	L
<b>Zeppelin Covers / Cards</b>				
53	Group of (10) diff Zeppelin covers, Oct 1933, all w/ C18s, (1) FDC w/ Chicago Oct 7, 1933 cancel, from Friedrichshafen, Miami, Akron, Chicago, to Brazil, Chicago, Akron, Spain, Friedrichshafen, each w/ hs & R/S cachets, F-VF	EST WP	250-350	LE
54	Legal envelope corner card w/ all (3) Zeppelins tied by 4/30/30 Varick St machine cancel, proper red, Round-Trip map and violet cachets, F-VF+ (Sieger #64 DII)	EURO P	2,200	LE
<b>19th Century Cover Accum</b>				
55	Couple (100) mostly 19th Cent, some Wash/Frank era, better incl 2¢ (#210) on large "wrapper" w/ printed "gun" advertising; 6¢ (#115) on legal size cvr; 2¢ (#73) cvr; 1¢ (#206) pair; "Hegarty's X Roads" manuscript sm town; 2¢ (#210) on sample label w/ "rubber" sample attached etc, gen F, much mixed cond, great for specialist	EST WP	200-300	B
56	(190) covers w/ Scott #11, 26, 65 or 114, various postmarks, cancels & postal markings; some sleeved & IDed for retail, noted a Local, pairs, colored or fancy cancels, "PAID"; Avg to VF	EST	200-300	B
<b>Cover Accumulations</b>				
57	Abt (1200) cvrs mostly 1930s-90s incl some comml but many FDCs, events & flights, gen F-VF, needs some research, sure to prove rewarding	EST	100-150	L
58	Accum abt (3500) 19/20th Cent comml, stationery, FDC, air, Bknts & assorted odds/ends w/ few USPS souv cards, varied cond & no order, gen F-VF	EST	150-250	L (2)
59	(100s) of Commemorative panels & Fleetwood Proof First Day Cards in (2) large boxes, huge retail value	EST	150-200	L (2)
60	V MAIL LETTERS (22) diff WWII illustrated letters 1943-44, comic illustrations (Inbad the Sailor by B McKellops) all sent by a Seabee (98th Naval Const Bat) to wife in Seattle, gen VF	EST WP	150-200	LE
61	Cover groupings, incl abt (30) ea from New York, Ohio & Pennsylvania, gen interesting cancels or markings, corner cards, etc; group (15+) stampless covers gen East Coast; file box w/ (150+) HPO covers sorted by name; gen F-VF most sleeved for retail	EST	150-200	B



LOT	U.S. COVERS & STATIONERY	EST	VALUE	
62	Accum (100s) 1840s-1970s wide variety from stampless to comml mail, some w/ enclosure, wide range of smaller town cancels, incl adv & corner cards, airmail w/ flights & Zepps, few patriotic, #11s & 65s (some lDed as #64), Bknts, PPCs, couple (1927-31) covers w/ Shanghai cancels, stationery, group w/ autographs (1960s-70s politicians), few 1930s FDCs, cond varies faults to gen F-VF	EST	200-300	B
63	Approx (1500) cvrs/cards incl some foreign but majority special events/ FDCs to 1990s, all in plastic sleeves, most w/ retail prices from \$1-\$5 w/ scattered to \$25 & couple \$100-\$150, incl Ceylon (H&G 27b), US #556, 562 on non-philatelic partial wrapper w/ FD cancel, gen F-VF, some mixed cond, nice group	EST WP	200-300	B (4)
64	Abt (950) covers/cards 1861-2000 (most 1900-50), all w/ small towns in need or research (many DPOs), all priced & sleeved, ready for retail, some mixed cond, gen F	EST	200-300	L
65	Accum over (2000) FDCs, 1st Flight, & Air Letters, abt (900) FDCs 1980-2000s, AC cachet UA, abt (1200) 1st Flights 1983-87, abt (50) Air Letter collection mounted in album (most FDCs) incl Western, Burlington Northern, Pride, American Express, cond varies gen F-VF to VF	EST	200-250	L
66	Accum abt (2300+) 19/20th Cent w/ much 1910s-60s comml, stationery, FDC, flag cancels, air, RPO/HPO, PPC, events & more, varied cond loose & in (5) albums gen F-VF	EST	200-300	L (3)
67	Accum */O abt (3000) 19/20th Cent, postal stationery & cards, 1930s 1st flight covers, commercial mail, military/censored/naval, some FDCs, Inauguration & US Possessions, scattered foreign & UN, cond mixed most sound gen F-VF	EST	200-300	L (2)
68	Collections abt (550) mainly 1930s-80s nearly all diff joint issues, HPO, local post, DPO, battles, shows & other events/FDC, most nice cachets, varied cond in (8) albums gen F-VF+	EST	200-300	L (2)
69	Several (100) covers, large groups 1900s-20s w/ 1¢ or 2¢. Second Bureau or Wash-Frank, plus some commems; also postal cards w/ dup business corresp, selection vintage postcards incl some undivided backs; #11A pair on cover & other 1850s-60s, several 2¢ Pan-American incl (1) expo machine cancel; 1955 Lufthansa pre-inaugural press flight w/ faux \$2 stamp, UO84 w/ (3) 1¢ added, more; F+	EST	250-350	L
70	Accum (100+) 19/20th Cent w/ much 1840s-1940s some stampless, Bknts, comml, stationery, many adv & others, some w/ letters, varied cond gen F-VF	EST	250-350	B
71	Collection abt (200+) 19th Cent & some early 20th Cent incl abt (20) stampless, #11s, 65s, Bknts, cancels, adv, stationery & more, varied cond in (2) albums gen F-VF	EST	300-400	B
72	Collection abt (500) nearly all diff most 1930s-50s much handpainted/ drawn M Fox, Maul, Royer, GHA & many others, FDC, Naval, various days & events, censored & more w/ few UN & Canada, varied cond in (6) nice albums & cases, gen F-VF+ addr/UA (see add. web photos)	EST P	300-400	L (2)
73	(4) shoe boxes plus file boxes, incl group #10 covers (stamped or metered) & entires; box of general covers 20th Cent; box w/ used entires, airmails, FDCs, events, etc; shoe & file box of PPCs all types, vintage, linen, chrome, modern art, adv & rack cards, some from foreign travel; gen F+	EST	300-400	L
74	SHIP & FDC STOCK Abt (250 to 300) abt half ship covers & the other half FDCs w/ marked retails \$2370, noted Crosby & many diff cachet makers, nice lot for retail or internet sales	EST	300-400	B
75	Abt (450) covers, most sleeved, sorted by topic and priced for retail; grouped by stamp issue, fancy cancels, FDCs, topics, censored, large group ship cancels incl submarines, FAM/CAM flights, special events, adv, space, railroad, postal markings and a few foreign; quality group, F+	EST	500-600	L
76	Accum over (500) 19/20th Cent postal history, unorganized, wide variety, incl 19th Cent classics, #10/11s, 26s, 65s, 70, Blackjacks, 1869s, Bknts, Bureaus, some Wash/Frank, (5) Bloods locals, Confederate, Canal Zone, Hawaii (1-front only), registered, censored, military, Special Delivery & Dues, Airmails, 1st Flights, space, seapost & fancy cancels, Wells Fargo printed franks, early postal stationery & some later unused, Polar, Patriotic-Civil War to most WWII, Adv & Corner Card, Graf Zeppelin (3) & Akron (1), Inauguration 1933/1981, & more, cond varies widely, faults to most sound, Avg to VF, well worth review!!	EST WP	500-750	B
77	Dealer stock over (450) w/ marked retails over \$5900, noticed crash covers, adv, fancy cancels, Indiana, Ohio, Michigan & much more, great for retail or internet sales	EST	800-900	L
78	Dealer stock abt (300) w/ marked retails \$6932 w/ mixture of 19th & 20th Cent incl adv, noted 1887 Arizona Territorial postmarked at Fort Grant, couple of Wells Fargo & much more, great for retail or internet sales	EST	1,000-1,500	B
<b>U.S./ Foreign Cover Accumulation</b>				
79	Lg ctn abt (1500) incl US postal cards w/ unused UX5, UX14-15, UX18, UX22, UY4, UY9 plus various Boy Scout related events & US, GB & Israel cacheted FDC to the 1990s, gen F-VF	EST	100-150	L

LOT	U.S. COVERS & STATIONERY	EST	VALUE	
80	Accum several (1000) covers in small boxes, pages or cover albums; majority are US & UN covers, FDCs or postal stationery (mint & used); also some foreign covers & PPCs, show cards, etc; gen F-VF	EST	150-200	L
81	Large ctn couple (1000s) many cacheted & uncacheted FDCs incl US, UN plus various British w/ Australia, GB incl Ghana #621-25 WWF, Hungary C3-5, plus Scandinavia, Poland, San Marino & many more, mainly diff to the 1980s, gen F-VF	EST	150-200	L
82	(1000s) mostly US w/ some WW incl FDCs, Events, Postal Stationery & comml mail	EST	150-200	L (2)
83	Accum perhaps (2000) 19/20th Cent to the 2000s in cover binders & cigar boxes incl many cacheted FDC incl AM, AC, Golden Replica etc, airmail & flight incl (2) Challenger, Soldiers Mail WWI & WWII, stationery, comml & adv PPC, Foreign FDC, comml mail, & other odds & ends mixed cond gen F-VF	EST	200-250	L (4)
84	Large ctn accum (1000s) incl US w/ tied early Christmas Seals, 1932 Washington Bicentennial Cvr, bulk are foreign w/ cacheted FDC, WWII censored mail, German stationery, Latin America w/ many airmail & lots of useful British, also some interesting classic period PPC & more, mixed cond mainly F-VF	EST	200-300	L
85	Large & med ctn accum of just about every kind of cover: commercial, personal, PPC, postal stationery, CCs, registered, airmail, special event, US & foreign, no organization, one cover album, balance loose; F+	EST	300-400	L (2)
86	Eclectic grouping covers from old-time dealer estate, US Junction, IL stampless "Paid 3," U218-19 unused entires; Blood's 15L14 acid tied; 1889 Brooklyn City RR corner card registered w/ 10¢ Large Bknt on 2¢ entire; (2) \$5 Liberty FDCs no cachet addr; 1852 stampless F/L New Orleans to Brownsville, TX in Spanish; damaged cover w/ 3¢ 1869, CC for coffin maker; (2) F/L between Gov Seward & Attorney General (NY June 1841); FOREIGN 1856 FL Cork, Ireland to Philadelphia w/ "48" packet receiver; Turkish commem PPC for 1908 Constitution, Aydin to Montreal w/ #148; several Italian stampless F/L; Hawaii #59 to England; Germania Nachname card; 1939 first flight Ireland to New Brunswick; others from France, Colombia, GB; interesting group w/ value; earlies F+ modern F-VF+	EST WP	400-500	B
87	Many (1000s) mostly US FDCs & comml w/ UN & others throughout, incl (5) Golden Replica albums, limited edition Endeavor shuttle covers w/ \$9.95 issue (2) & (6) Challenger space covers w/ folder (3 unopened), (1) w/ very low number on rev, gen F-VF, nice group	EST	500-750	L (4)
88	Huge accum covers, incl (10) medium cover boxes, several cover albums & some loose; many boxes labeled by topic: naval, airmail incl many first flights, military, patriotic, inaugural, mail from Buckingham Palace & the White House, cacheted FDCs (some marked "better"), censored, some 19th Cent, Boy Scouts, space, special events, bklt panes on FDCs, more; gen F-VF w/ some flap marks noted on period covers	EST	500-600	L (3)
<b>Postal Stationery</b>				
89	Accum */O many (100s) 19th Cent to 1970s, incl collection mounted on pages in albums, cover albums, & loose, couple w/ dup to (100s) most 1-3 each, incl envs, postal & reply cards, letter sheets, cond mixed, small faults to most sound, gen F-VF	EST	175-225	L (2)
90	Collection abt (225) much diff 19/20th Cent to 1980s incl used/unused postal cards & unused replies w/ UY1-UY6 & UY8 plus others, varied cond in (2) albums gen F-VF	EST	175-250	L
91	Accum abt (190+) unused incl UX3, UX5 (3), UX6 (9), UX7 (2), UX8 (5), UX9 (7), UX10 (2), UX11 (32), UX12 (10), UX16 (32), UX19 (16) & more to UX41 plus few replies, varied cond w/ some toning, marks etc, gen VF & fresh!	APX CV P	3,750.00	B
92	Sev (100) 1870s-1950 incl many NH postal cards & entires, early to 1920s, some 19th Cent in need of close inspection (towns, cancels) etc, gen F or better, unused stationery VF	EST	200-300	B
93	(1000s) in large box mostly IDed running into the forever period, also cut squares, mostly unused, many items in \$5 to \$10 range & huge face value	EST	200-300	L
94	& POSTAL CARD ACCUM (100s) in large box, many better postal cards incl Comics, Lighthouses, Disney, Baseball, Marvel Heroes, Star Wars, Simpsons & Legends of the West, about \$400 is in postal cards	CV	790.00+	L
95	Collection & accum, incl binder w/ entires, mostly used 1900s-50s w/ some unused, air & official; binder w/ */O postal cards to 1970s incl a few replies; shoebox of unused stock mid-century postal cards; another small box of pages, envelopes or loose cut squares; nice selection of various type "Return to Sender" markings on postal cards; gen F-VF	EST	200-300	L
96	Postal stationery collection used (136) diff 1850s-1940s, U1 to U500s, many surcharges, nice cancels & small town pmks, incl Mid Atlantic, Midwest, New England to Georgia, Colorado & California, all on two pocket pages in binder, incl U1, U2, U3, U19, U26, U27, U41, (owners 2018 CV \$1500) cond mixed some faults, soiling to gen F-VF	EST WP	250-350	A
97	(900+) postal cards, majority 20th Cent, most sleeved & marked for retail; plenty of unused cards w/ moderate dup, also FD cancels some w/ cachets, special cancellations & postally used; incl airs & officials; gen VF	EST	250-350	L

LOT	U.S. COVERS & STATIONERY	VALUE	
98	Stock abt (4100+) used/unused 19/20th Cent postal cards, replies & envs w/ many air, much 1870s-1960s up to (100+) of some, interesting cancels, varied cond gen F-VF	EST 300-450	L (4)
99	Accum abt (3500) */O 19/20th Cent much 1870s-1960s wide variety w/ few replies/misc, some interesting cancels, varied cond w/ dup gen F-VF+	EST 300-450	L (2)
100	Stock abt (5500) most 20th Cent 1910s-90s w/ some earlier mostly unused up to (75++) of some w/ air & some replies, few varieties, varied cond w/ some early used/preprinted mainly VF & fresh!	EST 300-450	L (3)
101	Collection */O (100s) 19/20th Cent in (27) cover albums, mainly unused envelopes, postal & reply cards, plus abt (400) 1940-60s FDCs w/ commems, most AC, UA, incl 1st flights & related, little UN, some duplication, cond gen F-VF to VF	EST 300-400	L (2)
102	Stock abt (2100+) 1873-1960s mostly used w/ many fancy/town cancels w/ some preprinted & scattered misc mainly postal cards few UX1, several (100) UX3 plus UX5, UX8-UX11, UX18, UX19//UX22 & much more up to (200+) of some, also sev (100) replies, varied cond w/ wear, marks etc gen F-VF	EST P 350-500	L
103	Accum abt (5000+) 19/20th Cent w/ much 1900s-70s used/unused w/ some up to (75+) ea, mostly envs w/ some wrappers, scattered postal cards, misc w/ some cut sq & duck items, varied cond gen F-VF+	EST 400-600	L (5)
104	Stock of over (200) w/ marked retails over \$3362, mostly used w/ many better items, noted penalty, advertising, uprated & much more, great for retail or internet sales	EST 500-600	B
105	Abt (950+) 19/20th Cent used/unused envs, postal cards, replies & misc related odds/ends incl used U1, U2, U9, U16 (2), U19, unused UY1, U50//U56, many U414//U418, oddities/varieties & more, varied cond w/ faults & wear in (10) albums & on pgs, much early, gen F-VF	EST WP 600-1,000	L (4)
106	Accum postal stationery, incl much unused modern stock, incl recent postal card sets w/ stamp designs; couple regular cover albums w/ 1850s-1910s used entires or postal cards; (12) smaller cover albums filled w/ unused & FD cancels postal cards & reply cards; Scott album w/ cut squares, entires, aerogrammes & Officials; dup expected; good selection postally used, gen F, unused VF	EST 600-800	L (2)
107	Accum (3500+) envs 19/20th Cent w/ much 1880s-1930s regs, air, BOB, wide range most unused w/ dup & misc, varied cond gen F-VF+ (see add. web photo)	EST P 750-1,000	L (3)
108	Accum unused over (250) incl postal card group of (22) diff incl UX3, UX5-12, UX14-16, UX18-20, UX22-26, UX30, UX33, plus (50) UX23, (125) U537 entire, (50) UC16 & (35) UC16d letter sheets, couple early w/ blunt corners, gen VF	CV 2,600.00	L
<b>CSA Covers</b>			
109	1b on brown envelope to cadet at Charleston, franked w/ dark green #1 margin single, probably Stone 1, tied by indistinct blue town cancel in February, F	APX CV P	310.00
110	Group of (9) Confederate covers & F/L, 1862-1865 most w/ Georgia cancels, incl #1, 2, 2e, 6, 7 pair, 11 (2), 11 w/ plate number 3 & ms cancel Calhoun GA Apr 10, 1865, plus an official Post Office / Finance Bureau envelope signed A Dimitry w/ Richmond & FREE cancels, cond mixed, stains, soiling & faults as expected in early covers, gen F-VF	EST WP 200-250	SE
<b>Guam Covers</b>			
111	Registered cover from Government House, Agana, to Pennsylvania, 4/16/03 franked w/ 1c, 2c (2) and 5c Guam ovpts, enclosure on Naval Station stationery; F-VF	EST P 200-300	SE
<b>Philippines Covers</b>			
112	Registered package tag sent from Army Capt in Jolo, Philippines in March, 1903, "soldier's gift" to New York City & forwarded; franked w/ #219 50c plus (2) ea. 2c and 15c; creased, soiled & torn but still an unusual item from the far southern tip of the archipelago; F	EST P 150-200	SE
<b>FIRST DAY COVERS</b>			
<b>First Day Covers</b>			
113	612, C14 Two FDCs, #612 typed addr, C14 on flown Graf Zeppelin card w/ Wash DC Apr 19, 1930 FD cancel plus appropriate R/S, typed addr, gen F-VF	EST WP 200-250	SE
114	C18 Aerophilatelic Club of NY cachet (Planty C18-9 \$300), flap marks, F-VF	CV WP 200.00	SE
115	J68 Apr 15, 1925 Phil Ward serviced w/ 2008 AFDCS Cert gen VF	CV P 900.00	SE
<b>FDC TOPICALS</b>			
<b>Airmail</b>			
116	(3) incl C4 8/15/23, C5 8/17/23 & C6 8/21/23 Wash DC Worden serviced, couple very minor wrinkle marks gen VF & fresh (see add. web photo)	APX CV P 1,550.00	HWC-SE
117	C10a Complete pane of (3) May 26, 1928 Cleveland Mid Western w/ #645 Blk, E Klein serviced, gen F-VF+	CV P 1,000.00	SE

LOT	FDC TOPICALS		VALUE	
118	(3) incl C13, C14 & C15 all Apr 19, 1930 Wash DC, all open at bottom gen VF (see add. web photo)	APX CV P	3,200.00	HWC-SE
119	C14 F-VF Apr 19, 1930 Wash DC card via Friedrichshafen to Lakehurst first round flight, VF & fresh!	CV P	1,000.00	HWC-SE
120	C18 New York Oct 2, 1933 Ed Hacker Plantys P3 VF+, bright & fresh	CV WP	250.00	SE
121	C18 (4) Oct 2, New York Linprint, Rice (2) varieties & Aerophilatelic Club, few minor marks gen F-VF+	CV WP	1,000.00	SE
<b>Baseball</b>				
122	(300) baseball & other sports FDCs, 1939-2001, all sleeved, cacheted & UA, all priced for retail, VF	EST	75-100	L
<b>Prexy</b>				
123	#832-834 (8) diff sets of (3) incl Rice, HF, WSE regular & handpainted, Grimsland, loor, Fidelity, Cachet Craft, couple open at left gen F-VF+	APX CV P	3,080.00	SE
<b>Topicals</b>				
124	BACK OF THE BOOK (11) uncacheted incl C10a full pane, C18 (2) NY & Akron, C16, E12, E12 single & Blk, E14, E15, E16 & QE4, several Worden & Nickles serviced, gen F-VF+ (see addl web photos)	CV P	2,900.00	LE
125	FARLEY S/S #735 (6), 750 (10) & 751 (4), most diff nice cachets incl Grimsland, Gorham, Bev Hills, Dyer, Kee, Roessler, loor etc, varied cond many mainly minor creases/wrinkles & few marks & couple related items gen F-VF+	CV WP	1,400.00	LE
126	FIRST CACHETS Collection abt (400) 1940-80 considerable diff w/ varieties incl sgls, Blks, PBK etc, wide range First Sadworth, Aristocrats, Fleetwood, Fluegel, Artmaster, Fulton, Sarzin & more incl clubs, associations, org etc, addr/UA in (7) WA albums gen VF	EST	250-400	L (2)
127	W G HARDING (7) covers: #610, 611 (4) all diff Blks incl vertical line & pl# & 612 (2) single & pl# Blk/6, varied cond few w/ marks, few open at left, few serviced by Plant, Nickles & Worden, gen F-VF (see add. web photos)	CV P	665.00	SE
128	HIGH VALUE (118) FDCs \$1-\$14 all w/ various cachets incl Colorano, all sleeved & UA, face value before canceling \$968 + \$25 UN issues, all VF	EST	150-200	B
129	KANSAS-NEBRASKA #658-679 set of (22) all H Weaver gen purpose env, open at left, ea w/ light pencil notation, gen F-VF+	APX CV WP	2,380.00	SE
130	LINCOLN MEMORIAL #571 pl# 14268 Feb 12, 1923 Wash, DC Wm O Siebold serviced, varied cond, open at left, few wrinkles & light soiling, gen F-VF	APX CV WP	7,000.00	HWC-SE
131	NAVY Abt (350) FDCs, various cachets w/ many unofficial cancels in quantities incl Captain Cook (1732-33), John Paul Jones (1789) & Adm. Nimitz (1869) all sleeved & priced, various cachets, some better handpainted, VF & UA	EST WP	100-150	B
132	NORSE AMERICAN #620-621 (2) combos AC Roessler 1st Cachet Minneapolis & Decorah, (1) w/ minor wrinkle/very slight toning, gen VF	CV WP	600.00	SE
133	PILGRIM TRICENTENARY (3) covers: #548 Dec 21, 1920; 549 Dec 21, 1920 & 550 Dec 21, 1920, all Wash DC, open at left, minor edge wear/marks gen F-VF+, limited number known! (see add. web photos)	CV P	4,200.00	HWC-SE
134	VICTORY #537 Wash DC Mar 3, 1919 w/ 1976 AFDCS Cert signed by sev incl A K Bert, neatly opened at left, gen VF, very limited number known!	CV P	850.00	SE
135	GEORGE WASHINGTON #583a bklt pane of (6) open at left, few light/minor wrinkles gen F-VF+	CV P	1,500.00	SE
136	WHITE PLAINS #630 Oct 18, 1926 S/S narrow top & left margins, neat New York Exhibition cancels, couple minor wrinkles, E C Worden serviced P# 18771, gen VF	CV P	1,800.00	HWC-LE
137	WOODROW WILSON #623 (2) first Nickles varieties Planty #2 & #3 Staunton & Princeton, both open at left, minor speck on (1), gen VF	CV P	600.00	SE
<b>FDC CACHET MAKERS</b>				
<b>FDC Cachet Makers</b>				
138	BULLSEYE Over (1200) from the 1980s and 1990s some minor dup, seldom seen cachet	EST	150-200	L
139	COLORANO handpainted FDCs set #119 of (125) sets issued, total of (76) FDCs signed & numbered by "Dunne," purported to be complete, extremely fine, scarce & attractive	EST	300-400	B
140	COLORANO abt (5000) 1979-2000s, UA silk cachet FDCs, sgls & sets, incl high face items like express/priority, transport coils, & others, modest dup, many sleeved, gen VF	EST	400-600	L (2)
141	COLORANO 1980-91 abt (2700) w/ "Silk" cachets, all UA, useful quantities (no more than (3) ea), incl small group "max" cards, exceptionally clean & VF group	EST	500-600	L (2)
142	FLEETWOOD (1000s) in (3) large boxes from collector still in unopened packages from Fleetwood, runs from 1950s to 2000s incl specialty items, mostly US and UN, noted some mint UN flag sheets	EST	200-300	L (3)
143	GEORGE W LINN #610 (3) diff sizes Marion, OH Sept 1, 1923 First Modern Cachet on Mourning env, two open at top, gen VF	CV P	1,800.00	SE

LOT	FDC CACHET MAKERS	VALUE	
144	OSWALD LUDWIG Collection abt (200) 1935-51 commems & few air much diff w/ varieties, sgls, Blks, PBK incl #859-893 & 909-921 in (3) WA albums w/ cases, gen VF addr	EST 125-225	L
145	MAE WEIGAND Collection (145) virtually all diff w/ varieties 1945-49 incl few airmail most addr mainly Weigand light pencil, varied cond some mainly light flap marks & few wrinkles, beautiful handpainted gen F-VF+ (see add. web photos)	EST P 3,000-5,000	HWC-L
146	W N WRIGHT Collection (75) handpainted nearly all diff w/ varieties 1944-49 w/ air, varied cond mainly label addr gen F-VF+	EST P 350-450	A

### FDC COLLECTIONS & LOTS

#### FDC Selection

147	Abt (70) incl #806-34 w/ loor, Crosby, Fidelity etc plus 859-893 AC & few misc, gen F-VF addr/UA	EST P 100-150	B
148	#614-616 & 617-619 (6) ea, both all combos (5) singles & (1) Blk, diff cities incl 614-616 Blk Baltimore (unofficial), open bottom, varied cond gen F-VF+	APX CV P 2,075.00	LE
149	Accum few (100) better FDCs 1920s-80s, mainly w/ cachet & addr, incl #584, 617, 618, 619, 647, 648, 647-8, 649, 650, 649-50, 704-15, 720b, 730, 731, 735, 751, 2¢ reds, 3¢ purples, Prexy coils & bklt panes, 1053 (3), 1295 (2), C9, C12, C17, C20, C21, C22, C24 (6), CE1, CE2, E14, E17, E18, E17-18, QE2, few Canal Zone, plus #630 top margin str/5 on FDC, cond mixed some faults gen F-VF to VF	EST 200-300	B
150	#692-701, 700 & 701 Blks w/ minor mount marks, most open top or left, gen VF	APX CV P 2,975.00	SE
151	(5) High value FDCs w/ condition issues: C15 on Zepp flight cover, plate # single, F, cover w/ stains on back; Prexy \$1 & \$2 w/ Imperial cachet, faint flap marks, \$5 w/ Anderson cachet, heavy flap marks; \$5 Moore Artcraft UA VF	APX CV WP 1,420.00	SE
152	Abt (70) #551//591 (1-3) ea of most incl #551 w/ NY unofficial, (2) 553/582/598/U482 combos, 555 Hodgeville, 557 NY, 558, 559 Niles, (2) 560, (3) 561, (2) 562, 563, (3) 564 w/Caldwell, (2) 565, (2) 566, 567, 568, 569, 570 UA, 583a & more, many serviced by Worden, Nickles, Siebold & others, varied cond few open at left, much VF & fresh! (see addl web photos)	APX CV P 13,000.00	B

#### FDC Accumulations

153	Accum abt (1100) 1935-1990s cvrs, FDCs, in albums, folios, US w/ some foreign, w/ & w/o cachet & addr, incl (3) sets 20¢ state birds, (2) sets 13¢ flags & other mail order products, abt (50) Colorano, most FW, AC, AM & few others, plus abt (250) gold foil, abt (125) foreign & abt (100) UN, cond varies, some faults, toning to gen F-VF	EST 175-225	L (4)
154	Accum mainly cacheted mostly Thomas Egan (Suburban Philadelphia area) cachets over (2500) these being photo-copies of a hand drawn scene then hand colored w/ marker or crayon mainly from the 1980s to early 1990s w/ dup, mostly UA & gen F-VF	EST 175-225	L (2)
155	Accum abt (5000) FDCs 1930s-80s plus comml mail, event covers & abt (150) PPC, FDCs in albums, loose, boxes, folios, incl #859//893, abt (100 ea) 930-33 Roosevelt, Prexy, commems, regs, airs, postal stationery, in sgls, Blks, bklt, coils & pairs, w/ & w/o cachet & addr, little UN & foreign, some FW & other mail order, most AC w/ few others, cond mixed, faults & toning to VF, gen F-VF	EST 200-250	L (4)
156	Abt (1200) 1930s-90s nearly all diff w/ sgls & Blks Colorano, AC, HF, FW, Fidelity, Linprint, loor & more, addr/UA much in (8) albums gen F-VF+	EST 200-300	L (2)
157	Abt (1800) FDCs to 1980s, all cachets, some type addr, many Golden Replica, also incl abt (500) inaugural flight cvrs from 1970s (United Airlines), some foreign, scattering US postal history, VF group	EST 200-300	L (3)
158	Accum to 2012, approx (2000) FDCs cacheted, addr/UA, incl some events, sets etc, gen VF	EST 200-250	L (4)
159	Accum to about 2000, approx (2800) FDCs cacheted, addr/UA, incl specialty albums, some events, some UN, gen VF	EST 250-300	L (4)
160	Accum abt (3000) 1930s to 2014 in (40+) albums & few loose, mainly FDCs w/ scattered philatelic, comml & abt (150) WW FDC, much FW, AC, some Colorano incl (5) duck FDC, other better items throughout like express & priority mail, UA & addr, most w/ cachet, gen F-VF to VF	EST 250-350	L (5)
161	Abt (5300+) 1930s-2002 w/ few uncacheted 1920s reds, much 1960s-2002, nice variety FW, AC, AM, plus loor, Anderson, Rice, HF & many others, sgls, Blks, commems, regs & BOB, varied cond abt 75%+ UA gen VF	EST 350-550	L (3)
162	Accum abt (3500) mostly cacheted from 1960s to 1990s, most HF, Artcraft & Artmaster, mixed addr/UA, some dup	EST 400-500	L
163	Giant dealer accum FDCs, most cacheted UA, many sorted in (6) shoe boxes, also abt (12) cover albums & binders; gen 1930s-80s, a few special events, group of Liberty & Prominent Americans (no \$); huge selection, various cachets, gen F-VF	EST 400-500	L (3)

LOT	FDC COLLECTIONS & LOTS		VALUE	
164	Huge unsorted accum covers (5000+), vast majority cacheted FDCs up to 2000s; plenty of defins, commems, full sets, BOB & postal stationery; also some uncacheted earlier FDCs w/ variety of cachet makers, 1930s commems; also some event, anniversary, etc, plus a few regular US & foreign covers sprinkled in; (3) ctns loose or sleeved, (1) ctn in cover or photo albums, gen F-VF w/ some flap marks possible on earlier covers	EST	500-700	L (4)
165	Huge unsorted accum covers (5000+), vast majority cacheted FDCs up to 2000s; plenty of defins, commems, full sets, BOB & postal stationery; also some uncacheted earlier FDCs, 1930s commems; also some event, anniversary, topical, plus a few regular US & foreign covers (Israel, Hungary, UN); (1) cover album, o/w loose or sleeved; gen F-VF w/ some flap marks possible on earlier covers	EST	500-600	L (4)
166	Abt (6000) 1950s-90s to 29¢ issues nearly all cacheted & UA (very few w/o cachet & type addressed), all in useful quantities, cachet makers incl Anderson (mostly 1970s), Aristocrat, Artcraft, Artmaster, Tudor, Farnum etc, incl special events, inaugurals, space, Pope etc, many complete commem sets etc, very few foreign & UN scattered, gen VF or better	EST	600-750	L (5)
167	Huge unsorted accum covers (6500+), vast majority cacheted FDCs up to 2000s; plenty of defins, commems, full sets, BOB & postal stationery; also some uncacheted earlier FDCs incl better 4th Bureau & 2¢ Reds, 1930s commems; also some event, anniversary, WWII related, last day of rate, inaugural, etc, plus a few regular US & foreign covers sprinkled in; some sleeved, gen F-VF w/ some flap marks possible on earlier covers	EST WP	700-900	L (4)
168	Approx (10,000) FDCs 1932-2011, earlies addr cach/uncacheted, most probably better cachets incl some handpainted in need of research, some first flights & other events, note Prexies complete (no cachets), Famous Americans, Army Navy etc, gen VF	EST	1,000-2,500	L (6)
<b>FDC Collections</b>				
169	Approx (1250) FDCs in various albums (mostly White Ace) 1940s-2000, mostly all cacheted, some addr, much attractive recent oversized, most in original USPS packaging, gen F-VF, useful collection	EST	150-200	L (3)
170	Earlier addr FDCs, mostly 1927-52 w/ a few later, cacheted from 1939 on, incl multi-color 1930s-40s Artcraft (incl Baseball & Overrun Nations), Lowry, Ross Eng Co, Hoff, Prexy Linprint to 50¢; also Famous Americans complete Artcraft; several 2¢ Reds diff cities, no cachets; gen F-VF	EST	300-400	L
<b>POSTCARDS</b>				
<b>Aviation</b>				
171	(120+) vintage w/ themes of aviation, incl early experimental planes, pilots, (20+) dirigibles; air meets & winners, WWI, crashes, etc; mostly US & France; some mailed; gen F-VF high retail! [see add web photos]	EST P	600-800	L
<b>Fairs &amp; Expositions</b>				
172	Composite lot of (9) diff multi-color unused 1893 Expo Goldsmith cards on UX10, (3) identical unsigned unused Expo cards on UX10, (6) 1933 Chicago WF & (67) used/ unused 1939 NY WF w/ dup plus a few fold out & mini cards all in a binder, gen F-VF	EST	150-200	A
<b>Foreign</b>				
173	CUBA Abt (50) incl US military, Spanish buildings, agriculture, nature, people, Guantanamo Bay; gen 1910s-20s, F-VF	EST WP	100-125	B
174	FRANCE Long box filled w/ (100s) vintage postcards, mostly towns large & small, castles, churches, also ladies, costumes; mostly sepia but a few color (art); good selection, none mailed, gen F-VF	EST	250-350	L
175	FRANCE (150) mostly classic cards, many photos or RPC, majority of women, couples, love & wooing; also art, rural scenes, colorized, actresses (some Dutch), New Year's greetings; many mailed; F+	EST WP	300-400	A
176	JAPAN Abt (200) sleeved cards, incl many vintage, also early chrome, photos, B&W and color, good selection urban & rural, shrines & architecture, nature views, very few mailed, gen F-VF	EST WP	150-250	B
177	PANAMA Abt (140) sleeved cards in long box, all vintage Panama or Canal Zone cards, some RPC, scenes of ships, canal construction, agriculture, natives, nature; only a couple mailed, gen F-VF	EST WP	300-400	L
178	Approx (4900) WW PPCs, as early as 1908 but majority being unused & 1950-90s, many colorful & interesting, gen VF	EST	200-300	L (2)
179	Beautiful photo or postcard album, according to note it was purchased in Japan during the US Navy world tour in 1908; filled w/ postcards likely obtained by sailor, incl Southern California, Australia and New Zealand, incl "welcome" to the Navy type cards; album & cards VF [see add. web photos]	EST P	250-350	L
<b>Military Related</b>				
180	(180+) sleeved, incl US military in Mexico and WWI, plus European WWI era showing soldiers, battle scenes, military bases and towns, leaders; some RPC; gen F-VF	EST	200-300	B
<b>Real Photo</b>				
181	Abt (180) RPC, ea sleeved, several mailed, shows mostly rural scenes, small towns, people, lakes, waterfalls; mostly US, good variety, gen F-VF	EST WP	300-400	B

LOT	POSTCARDS	VALUE	
	<b>States</b>		
182	ALASKA (103) sleeved, various scenes of towns, fish, Eskimos, gold mine, iceberg, railroad, dog sled, mountains, Russian church, totems; a few mailed, gen F-VF (see add. web photos)	EST P 300-400	B
	<b>Topicals</b>		
183	RPO cancels on (247) cards, 1900s-40s, incl greetings, travel scenes, couple WWII soldier free frank, humor, couple postal cards; RPOs from all parts of the country, gen F-VF	EST 200-300	B
184	Cover box of abt (300) sleeved PPC sorted by topic: ships, animals, holidays, large group Private Mailing Cards, women/romance, some foreign, novelty and others; nice selection, mostly vintage and RPC w/ just a few white border; some mailed, gen F+	EST 250-350	L
185	(70) cards w/ stamps of the world designs, most all Ottmar Zieher but also noted a Menke-Huber (Bavaria); sleeved & marked for retail from \$5-\$25; limited if any dup, F-VF+	EST WP 300-400	B
	<b>U.S./ Foreign</b>		
186	Abt (900) PPCs 1910-70, good mix types, mostly US, also incl few (100) WW comml cvrs, WWII censored etc, gen F or better, nice eclectic mix	EST 200-300	L (3)
	<b>Accumulations</b>		
187	Diverse accum abt (2000) all area & periods 1900 to recent, used/unused US & Foreign many France, Germany, incl philatelic w/ maximum cards, vintage, linens, WWI related, greetings, humor, real photo, uses of early 1¢ commems & more, faults to F-VF	EST 150-250	L
188	Abt (100) better PPC incl artist signed, art, royalty, college ladies, humor, embossed & Santas; a few foreign, a few mailed; gen F+	EST 150-200	B
189	Abt (200) sleeved vintage cards from around America, mostly early divided back & some RPC, with only a few white borders; good selection mostly smaller towns, natural wonders, mountains, monuments, Union Pacific views, waterfalls, etc; good selection, gen F-VF	EST WP 200-300	B
190	Stash of (100s) from various topics: large group sorted by state or region, additional from Hawaii, Canada & France; group better cards w/ embossed/fancy, holiday, ladies, humor, Santas (45), Easter, other topics; gen F+	EST 250-350	L
191	Ctn full of several (1000) US & WW PPCs, incl vintage, RPC, linen, early & modern chrome, modern art & adv cards, more; majority are Europe w/ mostly travel related scenes, some greetings, art, colonial, maximum cards, more; gen F-VF	EST 350-450	L
	<b>UN COVERS</b>		
	<b>UN Covers</b>		
192	Accum several (1000) FDCs incl various cachets, official FDCs, addr/UA, Flags, all Offices, singles & inscription blocks, some stationery, souvenir cards; most loose but also (6) cover albums; gen F-VF+	EST 300-400	L (3)
193	(60) #38 FDC incl few 2nd printing much diff w/ varieties incl Velva Tone, Cachet Craft, AC, AM, FW, Aristocrat etc plus abt (70+) other UN/related covers w/ many #2 w/ cert also (3) unused NH S/S 1st & 2nd printing & 4¢ shifted high & (1) used w/ 4¢ shifted low	EST P 400-600	L
	<b>WORLDWIDE COVERS</b>		
	<b>Worldwide Air Covers</b>		
194	CONCORDE collection of abt (100) flight, commemorative & promotional covers 1969 to 1985 some signed some w/ original retail prices of \$25 & some promo literature, gen F-VF	EST 100-150	B
195	Approx (1000) legal sized comml airmail covers, 1960s-90s, many diff countries, colorful & unusual frankings, gen F	EST 200-300	L (2)
	<b>Worldwide Zeppelin Covers</b>		
196	Group of (11) diff 1929-36, flown Graf Zeppelin, Hindenburg & Akron covers, incl Aug 19, 1929 LA to Lakehurst, Oct 1933 Germany to Chicago franked w/ German #C44 & other unusual frankings & cancels, few small faults gen F-VF	EST WP 200-300	LE
	<b>Worldwide Covers</b>		
197	BELGIUM, PORTUGAL & SPAIN COLONIAL Approx (300) cvrs 1926-80s fairly equally divided in (3) cvr albums, incl FDCs, airmail, First Flights, some comml, many colorful, gen F-VF, attractive collections	EST 250-300	L
198	BRITISH Accum abt (800) nearly all 20th Cent w/ much 1930s-60s GB, British, Canada, Australia, NZ, Newfoundland, India & more, comml, FDC, PPC along w/ few (100) stamps incl 1953 Coronation & sev (100) show labels & related, varied cond gen F-VF+	EST 300-400	L
199	BRITISH (1400+) cvrs in (15) cover albums, 1935-90, good range of Colonies, bulk of collection George VI to early QEII, many colorful & attractive sets/part sets, FDCs, registered, colorful comml, etc, gen VF, impressive & attractive collection	EST WP 750-1,000	L (2)

LOT	WORLDWIDE COVERS	VALUE	
200	CHINA PRC abt (350) covers incl official FDCs, several pre-stamped postal card packs, new issue announcement brochures w/ stamps tied by FD cancels, maximum cards & other souvenirs; mostly 1980s but a few newer; noted a couple ROC and Macao; gen VF	150-200	B
201	CHINA PRC (11) cover albums plus medium box of loose covers w/ mostly modern (1980s-2000s) FDCs, maximum cards, souvenir cards, postal stationery & postal card packs, plus some regular covers; also some ROC mixed in; gen F-VF+	300-400	L (2)
202	FRANCE Collection abt (180) most 1860s-1950s nice variety w/ FDC, air, PPC & more, varied cond in (3) albums gen F-VF	150-200	L
203	FRANCE F/L Ballon Monte to New York, franked w/ proper 70c Scott #34-35 tied by black French & red British cancels; Paris pmk appears Oct 5, 1870, London paid dated Oct 18 and NY receiver Nov 1? w/ red "2 CENTS" due mark; ms "via angleterre/par ballon monte" and letter dated Oct 5 mentions ballon monte as well; F+ letters to US command a high premium (Yvert €4660)	5,675.00	HWC
204	FRENCH COLONIES (314) cvrs in (4) albums 1915-60, various Colonies incl Paquet Boat, First Flights, FDCs, some Registered etc, gen VF, choice collection	400-500	L
205	GERMANY Diverse accum few (100) mainly diff 20th Cent pre 1970 incl Empire, Inflation, Third Reich, Occupations, GDR, Berlin, Bund etc w/ stationery (*O), FDC, censored, airmail, commercial mail etc, mixed cond faults to F-VF	125-175	B
206	GERMANY & AREA Accum of abt (100) diff mainly post war incl FDC for #688, 692, B298-301, 9N69, 9N80, 9N81-83, 9N97-98, 9N99-100 plus uses of GDR 54-57, B17-20, Germany 686, 693, & b, some earlier incl Third Reich, mixed cond faults incl some toning to F-VF	150-250	B
207	GERMANY Mostly Zeppelin, airship or related covers in binder, incl (12) later Zeppelin or Hindenburg covers, incl many 1938-39 final covers @ €30 ea, 1936 2nd North America flight w/ Olympic issue B82-89; several photo postcards incl 1909 "Start" American dirigible, 1919 Navy C-5 and (2) WWI era American cards; couple other ship or expo covers, also 1922 (2) 4 mark Germanias on registered cover; gen F+	200-300	A
208	GERMANY & AREA Over (140) mostly from the Third Reich era and a few from the 1950s incl early DDR, very conservative marked retail over \$2100, great lot for internet or retail sales	200-300	B
209	GERMANY Accum abt (300) 19/20th Cent much 1870s-1940s cvrs, stationery & misc other w/ some Bavaria, varied cond in (4) albums & box, gen F-VF	250-350	L
210	GREAT BRITAIN Abt (2000) 1920s-90s cvrs/cards, FDCs, special events, comml, incl some Channel Is, good mix of issues, gen F or better	100-150	L
211	GREAT BRITAIN (3) Trans-Atlantic mail covers, not in good condition, incl strip of (6) 2d blue (likely added to 1843 cover to NYC); (2) w/ damaged 1sh embossed on pages w/ annotations as to ships used; AVG-F	250-350	SE
212	IRELAND 1924 cover to Malta, Harrison print 1½d coil paste-up pair tied by Dublin machine cancel, Valletta receiver; F-VF	250-350	SE
213	JAPAN Accum of a few (100) mainly native cvrs w/ dup written in Japanese mainly pre WWII from the period 1900 to 1940 a few post-war & a few external too, interesting! Cond varies gen F-VF	100-150	B
214	JAPAN Accum (100s) to the 1980s w/ slight dup incl cacheted FDC 1950s to 1980s, various comml cvrs & cards some to US much stationery mostly cards & air letter sheets etc some w/ MIHON ovpts, also similar accum of Ryukyu Islands plus some unused stamps mainly S/S etc, gen F-VF	150-200	L
215	NORWAY B1-B3 on 1936 registered photocard to Phil., all tied by "Nordkapp - Le Cap Nord" 7/29/36 DCDS, appropriate New York "reg" forwarder & receivers, red "Skarsvåg" registry label, scarce usage, VF+	100-150	SE
216	RUSSIA (2) PPC from Russian China: 1902 "New Region" in Chinese-style Cyrillic letters, "Greetings from Port Arthur" and photos of officer's quarters and area around Port Arthur, 3k stamp, Port Arthur pmk, to Hamburg, Germany with postage due marked, VF; 1907 photo of Manchuria Railway Station, printed in Harbin, pair 3k stamps w/ railway pmk, received at Brussels, CCr, F-VF	100-150	SE
217	TRIESTE Abt (145) cacheted, most in sleeves, FDCs, nice clean group, 2005 CV €890 w/ some to €24 each, gen VF	150-200	B
218	UKRAINE Abt (2200) covers & postal stationery, most 1980s-1990s, some earlier, most sorted in bundles by town cancel, incl provisional, inflation, independence periods, comml & philatelic, commem env, some FDCs & unused stationery, gen F-VF to VF	175-225	L
219	Accum abt (1000) 19/20th Cent mainly covers w/ scattered stamps & S/S, incl FDCs, comml, 1st flights, stationery, much US, Israel, Japan & group of scouting related, much unused US postal stationery, cond mixed, most sound, gen F-VF	100-150	L
220	Accum (100s) some in binder mostly diff incl Japan cacheted FDC 1958-64 also some Belgium nice frankings incl B511-13, B523-29, Canada & Cuba FDC, Caribbean area & Br Africa, WWII censored & others, gen F-VF	125-175	L



LOT	WORLDWIDE COVERS	EST	VALUE	
221	Ctn abt (1000) mainly FDC much cacheted from the 1950s to 1980s incl Australia & Pacific Islands, NZ, Italy & area, Austria, also South Africa #72-73 (9) sets not FDC, also Canada 1930s flights & a variety of other material, mixed cond gen F-VF	EST	150-200	L
222	Accum abt (500) comml, stationery, PPC etc Germany, France, more Europe, GB/British, Canada & others, varied cond most 20th Cent w/ much 1930s-70s gen F-VF	EST	150-225	L
223	ROCKET Related covers, US & Foreign, abt (150) both terrestrial & space rockets, most cacheted, many w/ rocket labels incl Netherlands, Germany, Italy, UK; some space related stamps on cover as well; gen F-VF+ many sleeved for retail	EST WP	150-200	B
224	Accum of abt (1500) in a ctn 19th Cent to the 1990s quite varied w/ many cacheted FDCs, incl Vatican, Hungary, Czech, France, Switz, various British, also lots of commercial mail 1930s on, incl Germany, GB, Italy, Latin America etc, also censored & registered mainly incoming to the US, mixed cond to F-VF	EST	175-225	L
225	Interesting variety of abt (2000) mainly diff 19/20th Cent incl good Italy & area w/ post-war commercial airmail & registry to US, also similar Latin America, Spain, India, Japan, Scandinavia, also a diverse range of cacheted FDC incl GB & British, France & area & more, mixed cond faults to F-VF	EST	175-225	L
226	Ctn accum abt (1500) diverse cvrs mainly diff 20th Cent incl cacheted FDC from Scandinavia, Italy & area, Ireland, GB & other British incl 1937 KGVI Coronation, also a nice range of early 1940s Trans-Pacific FFC, some Latin America, various censored commercial mail, registry & more, mixed cond faults to F-VF	EST	200-300	L
227	Group of (20) stampless F/L 1840s correspondence to Capt Paul Oliver, letters w/ interesting maritime content, from Fort Hamilton NY, Boston, Antwerp, & most London, most addr to Hamburg, many written by John Rees/ Capt of the barque "Trenton," many diff cancels & markings, cond mixed but much better than usual, gen VF	EST WP	200-300	LE
228	Accum over (2000) comml & FDC, incl abt (650) Austria FDC, groups of German/ GB/ Canada FDCs, plus comml & FDCs from Bermuda, Germany, GB, Israel, Norway & others, many w/ stamps that cat \$3, abt (250) WW comml from wide range of countries, cond mixed, most sound, gen F-VF	EST	200-250	L
229	Couple (1000) in small tubs, sleeved or topical binders, incl WWF, cacheted FDCs Jersey, Germany, Isle of Man, UN; PPCs US & foreign, postal stationery, airmail, GB covers, wildlife, much more; good variety, gen F-VF	EST	350-450	L (3)
230	Approx (4500) 1900-90s cvrs, FDCs, stationery etc expect minor dup, many useful & interesting, few censored, incl Thailand FDCs, China, PRC, Hong Kong, India, Latin America, British Commonwealth, Europe, all well represented, mixed cond to F-VF, much of interest	EST	400-500	B (10)
231	Large accum US & WW covers, mostly in topical collections (Fleetwood, etc), incl WWII, cover/coin combos, State Birds/Flowers, State Flags, US History, First Ladies; also FDCs from Vatican ("silk" cachets), German "folio-print" cachets, more; gen VF	EST	400-500	L (6)
232	Accum abt (200) WW covers, many sleeved & IDed; noted WWI German Feldpost; Germanias, Inflation, labels, Nachnahme, WWII era covers, Nordic FDCs; Honduras to US w/ fruit co. corner cards; Canada multi-franking, postal cards, FDC & special events; also Indochina, TARG Polish labels, 1908 PPC from SWA to Siberia, took only a month to arrive; Japan, Guatemala, more; interesting quality selection, F+	EST WP	500-600	B
233	Group of (8) stampless F/L 1853-64 all addr to same person in NY w/ interesting letter content, (1) from Batavia Neth Indies, (2) from Colombia w/ steamship & forwarding by carrier markings, (4) from Toronto or Hamilton Canada, (1) from London w/ unusual markings, cond mixed usual file folds, edge soiling, gen F-VF to VF	EST WP	500-600	LE
234	Over (900+) w/ marked retails over \$13,000, incl all time periods, FDCs, comml, event and much more, great stock for ebay or retail sales	EST	1,300-1,500	L
235	Retired dealer stock of abt (800-850) w/ marked retail over \$12,700, incl all time periods, all IDed w/ items over \$100 ea, great lot for retail or internet sales	EST	1,800-2,500	HWC-L
<b>Worldwide FDC</b>				
236	CHINA PRC Collection official FDCs sorted by year 1981-2016 (more complete 1990s-2000s), little if any dup, gen VF	EST	150-200	L
237	ISRAEL #1-9 combo w/ selvage May 16, 1948, nicely tied gen VF UA	EST P	100-150	SE
238	SOUTH AFRICA Accum of over (150) mainly cacheted & addr 1930s to 1961 most in qty, among the better are #79-80 & B5-8 (10), 254a-266 (5) also B1-4 (4) & others, gen F-VF	EST	150-200	B
239	SWITZERLAND (100s) from 1958-70s incl BOB all on presentation cards, lots of cat value & great for retail or internet sales	EST	100-150	B
240	SWITZERLAND Accum abt (850) FDCs mostly cacheted from 1960s to 1980s w/ some dup, cat in Swiss Francs is \$7245, many in \$10 & up range, great lot for dealer or internet sales	EST	600-800	L

LOT	WORLDWIDE COVERS	VALUE	
241	Approx (1300) FDCs mostly in specialty albums 1970s-90s, good range of topics, all cacheted & mostly UA, incl royal weddings QEII Silver Jubilee, all colorful & VF	EST	L (2)
242	Few (1000) 1950-90 mostly FDCs, some comml & US mixed in, strength in British Comm, gen VF	EST	L (2)
243	Several (1000) WW covers, vast majority are cacheted FDCs, incl much GB, Brit Comm, Royals, Israel, W Germany; also (65+) registered stamped envelopes from Polish post office w/ official FDCs 1970s-80s; also several regular covers mixed in, incl 19th Cent Germany & France; F+	EST	L (2)
244	Approx (4500) FDCs 1948-2000 majority cacheted, bulk being Israel (both tabbed & untabbed), many other interesting countries incl Br Colonies, gen F-VF	EST	L (3)
<b>Worldwide Stationery</b>			
245	BRITISH Accum/collection of abt (150) diff 1950s to 1980 much GB & India mainly unused air letter & postal cards incl commem & limited pgs many military "FORCES" air letters for both plus some Middle East, gen F-VF	EST	L
246	BRITISH Commonwealth postal stationery, (150) unused & used, many sleeved, mostly late 1940s to mid 1960s, incl Pakistan, Nepal, Grenada, Sierra Leone, South Africa, Gold Coast, others; gen F-VF	EST	B
247	ITALY-TRIESTE Postal stationery stock, sleeved & IDed, postal cards, reply cards, letter cards & aerogrammes, few w/ first day cancels; incl various overprint types, commem cards for fairs, dup gen light; several w/ €100+ CV in Michel	EST WP	B
248	ITALY - AMG Venetia Giulia (3) postal cards, incl 50c violet w/ black ovpt (Michel P2 €20), 3L brown w/ violet handstamp (P4 €80) & 10L red w/ black ovpt (P5 €500); unused, VF (see add. web photos)	EURO P	SE
249	Accum over (1000) pieces */O 19/20th Cent w/ dup, incl cards, letter cards, reply cards, envelopes, air letters, wrappers incl the exotic like 19th Cent Brazil (used), interesting Monaco reply cards, Australia, Germany, Switz, to the usual UN & Canada, mixed cond faults to most F-VF	EST	L
250	Abt (150) pieces foreign postal stationery: postal cards, letter cards, entires, reply cards; majority unused from Europe, colonies & Latin America (Port India, Greece, Guatemala, GB); some postally used (Austria, France); also some Italian parcel & postal forms; gen F-VF nice selection	EST WP	B
251	Abt (1100) WW covers, wide variety of types, much airmail, multi-frankings, some FDC but not predominate; most addressed to US, F+	EST	L
252	Accum abt (1600+) 19/20th Cent used/unused much 1910s-60s postal cards, envs, aerograms & more w/ dup Germany, Belgium, Switz, France & assorted others, varied cond gen F-VF	EST	L (2)
253	Accum abt (2700+) 19/20th Cent used/unused w/ dup much 1910s-70s GB/British, Germany, Norway, Switz, Czech, L America, Asia & others, postal cards, envs, aerograms & others, varied cond gen F-VF	EST	L (3)
254	Accum abt (3000) 19/20th Cent w/ much 1890s -1950s used/unused envs, postal cards, aerograms, wrapper/misc, Germany, Sweden, Denmark, Finland, Switz, Netherlands, GB/British, L America, Austria & others, varied cond w/ dup gen F-VF	EST	L (2)
255	Stock/Accum abt (2000) used/unused 19/20th Cent postal cards, aerograms, wrappers, replies etc, much 1880s-1970s considerable Austria, Switz, Spain, Iran plus Canada, British etc, wide variety w/ dup in (7) albums & boxes, varied cond gen F-VF+	EST WP	L (2)
<b>USPS PRODUCTS</b>			
<b>Souvenir Cards</b>			
256	(3) binders all IDed with USPS and Numismatic cards, runs from SC5 to SC140 & NSC1 to NSC63, better unused SC5, 7, 12, NSC1, and 3, better canceled USPS SC24, 27, 51, 63 and 97, NSC26-28, minor dup	CV	L
<b>Souvenir Pages</b>			
257	Abt (1100) souvenir pgs w/ FD cancels 1972-2002, fairly complete, VF	EST	L
258	Accum used (100s) most 1972-88, plus abt (400) unserviced new issue announcement bulletins 1960-84 (folded/ unfolded), overlapping collections in (15) USPS albums, cond mixed gen F-VF	EST	L (2)
259	(100s) in (6) binders & loose, binders run from 1984 to 2002 & loose is from SP726 to SP1598, huge cat value & little dup	EST	L
260	Accum abt (750) 1972-92 in (9) USPS albums, large binder, abt (400) loose, incl many better incl #SP300, 303, 304, 305 (4), 306, 307, 577-81 (2), 674, 837, 838-9, 858, 957, 971, useful dup, commems, regs, bkltts, coils, airs, cond varies most sound gen F-VF to VF	EST	L (2)
<b>USPS Products</b>			
261	Accum over (100) 1970s-1990s assorted year/mint sets w/ dup, commem & definitive sets, collecting kits, w/ orig env/pkg, varied cond some env soiled/creased, gen F-VF+	EST	L (2)

LOT	USPS PRODUCTS	VALUE		
<b>Year Sets</b>				
262	Accum unused mainly year sets plus related USPS products, incl year sets 1968-70, 1972-87, w/ dups, 1988, 1990, 1998 definitive sets, cond mixed gen F-VF to VF	FACE	250.00	L
263	Accum unused year sets abt (80) w/ dup, 1968 (2) to 1987, incl 1971 (6) no stamps, most w/ envelopes, gen F-VF	APX FACE	350.00	L
264	Unused group of (12) diff year sets w/ stamps inserted 1995 to 2006, gen F-VF NH	FACE	375.00	L
265	Group of USPS year sets mostly cplt & arranged in mounts on the pgs incl (5) diff for years 2011 through 2015, gen F-VF NH	FACE	420.00	L
266	Accum 1973 to 2010 w/ a few dup on the earlier (missing only 1995) all in original packaging but arranged on the pgs in the mounts, gen F-VF NH	FACE	720.00	L

### US 19TH & 20TH CENTURY STAMPS

#### US 19th & 20th Century Stamps

267	1 O VF-XF Blue grid cancel, 1mm scissor cut just touches frame at LR, (4) margins	CV P	390.00	
268	1 O VF-XF (4) nice margins lg to jumbo, light blue cancel, outstanding appearance!	CV P	390.00	
269	1 O F-VF (4) generous margins, nice red cancel, outstanding appearance!	CV P	350.00	
270	2 O VF-XF (4) nice margins w/ adjoining stamp showing at bottom right, minor margin flaws & few back marks, light red cancel, select appearance!	CV P	775.00	
271	8 O F-VF Sm thin, faults, crease & closed tear, type III, scarce position 99R2 w/ 1958 PF Cert, black CDS, scarce!	CV P	8,500.00	
272	9 O F-VF+ HZ Blk/6 position 38-40, 48-50, couple sm corner creases/ minor edge flaws, light/neat White Plains NY cancel, fresh color & nice appearance!	APX CV P	2,000.00	
273	9 O F-VF Blk, light HZ crease across top, (2) scissor cuts, neat CDS cancels, select appearance w/ 2008 PSE Cert	CV WP	1,750.00	
274	10 O F-VF Strip/4, light ms cancel, wrinkles, stamp on right w/ faults, ... (CV for str/3)	CV P	1,200.00	
275	11 O VF Irregular Blk/9 w/ creasing grid cancels, 1988 PF Cert, unusual!	APX CV P	2,000.00	
276	11A O VF Blk, sm corner crease at LL, sharp & bold 1856 St Louis cancel, select appearance!	CV P	1,000.00	
277	14, 15 O F-VF+ Combo HZ Blk/6 type II & III position 56-58 & 66-68, lg margins to cut in, top center stamp w/ faults & bottom left pair w/ thin between stamps & some creases, 1991 PF Cert, DC Free cancel, seldom seen block!	APX CV P	4,000.00+	
278	16 O VF-XF Position 3R, faint toning at top & bottom, 2008 PF Cert, nice margins, select appearance!	CV P	1,600.00	
279	17 O VF+ Blk, sev creases/faults, neat black cancels, black marks on back, select appearance!	CV P	5,500.00	
280	17 O AVG-VF HZ Blk/6 many faults/repairs, positions 37-39R, 47-49R, town & grid cancels, unusual!	APX CV P	6,075.00+	
281	19 O F-VF Plate 4, thins/repairs & rounded corner UR, 1952 APS Cert, seldom seen!	CV P	9,000.00	
282	19 O F-VF Type 1a position 97R4 "Curl in C" variety, repaired spot & sealed tear at top, 2003 APEX Cert, black cancel & fresh color!	CV P	9,000.00	
283	30 O VF 5c Jefferson orange brown, grid cancel, perfs clear of design on all sides, 2018 PSE Cert "genuine", "fake red cancel & added perf"	CV P	1,300.00	
284	34 O AVG 10c green, 2018 PSAG Cert "removed pen cancel, repair at top, RP at bottom"	CV P	2,100.00	
285	41 (*) AVG-F 3c scarlet 1875, (479) issued, NGAI, in at top but attractive centering for this small margin issue, 2018 PSAG Cert (note Scott CV is for grade of Fine)	CV P	2,750.00	
286	45 (*) F 24c blackish violet 1875, NGAI, (479) issued, attractive centering for this narrow margin issue, 2018 PSAG Cert, (note: Scott CV is for grade of Fine)	CV P	3,000.00	
287	66TC6 P AVG H OG, 3c Lake, Trial color proof on stamp paper perf 12, 2018 PSAG Cert "short perfs at LL"	CV P	2,000.00	
288	70b O VF HZ crease at top, neat light grid cancel, 2002 PF Cert, deep/rich color, select appearance!	CV P	850.00	
289	70c O AVG-F 24c violet thin paper, blue grid cancel, 2016 PF Cert "thinned at top, pulled perf at UR"	CV P	2,250.00	
290	98 * AVG H, OG, 15c Lincoln, "small toned spots" per 2016 PSE Cert	CV P	4,250.00	
291	105 * F+ 5c brown Jefferson, 1875 re-issue, (672 sold), 2015 PSAG Cert "sealed HZ tear at top"	CV P	2,500.00	
292	112 * F-VF H, 1c Franklin, rich color	CV P	575.00	
293	116 * F-VF+ LH, 10c Eagle & Shield, three large balanced margins to just clear at top, bright color	CV P	1,850.00	

LOT	U.S. 19TH & 20TH CENTURY STAMPS	VALUE	
294	132 (*) F-VF+ NG 1875 90¢ Re-Issue w/ small tear at R & couple short perfs at LR, attractive appearance! w/ 2017 APES Cert (CV for no gum)	CV P	1,500.00
295	155 O VF-XF 90¢ carmine Perry, large to jumbo margins, 0.7 mm perf tear at right, 2018 PSAG Cert	CV P	325.00
296	155 O VF 90¢ carmine Perry, light red & black cancels, 2018 PSAG Cert	CV P	325.00
297	157 * F+ LH, OG, Blk/8 (4x2), right Blk/6 w/ HZ perf seps hinge reinforced, CV as two Blks/4	CV WP	3,300.00
298	159 **/F, OG, 6¢ dull pink margin Blk/8 (4x2), fresh color, 2015 PF Cert for Blk/12 (top row of four removed later) states (4) NH but gum now w/ cloudy spots, CV for two LH Blks	CV WP	4,500.00
299	182 ** F-VF+ NH, (3) large margins, w/ 2005 PSE Cert (for block)	CV P	675.00
300	220¢ * VF-XF LH, 2¢ carmine, cap on both "2"s variety, 2006 PSE Cert "light toning at LL"	CV P	650.00
301	232/239 F-VF Small Columbian stock, incl 3¢ SE single & Blk (4) one is NH; 4¢ single DG & Blk (4) one is NH; 15¢ thin; 30¢ LH; some F	CV P	1,002.50
302	233 * F-VF LH, OG, PBK/8, 4¢ Fleet of Columbus, 2016 PSAG Cert "perf seps at center of top selvage & 2 thins in top 2 stamps at left"	CV P	1,700.00
303	242 O VF-XF Neat cancel, beautiful rich/fresh color	CV P	525.00
304	244 O XF Nice NY cancel, gorgeous deep/rich color, magnificent appearance!	CV P	950.00
305	245 O VF-XF NYPO Duplex cancel, 1995 PF Cert, gorgeous color & appearance!	CV P	1,150.00
306	253 ** F-VF NH, fresh & sound	CV WP	360.00
307	272 ** F-VF+ NH Blk w/ V inverted wmk, fresh	APX CV WP	900.00
308	287-291 * F-VF Trans-Miss 4¢-10¢ H, 50¢ LH	CV WP	1,005.00
309	292 O F-VF 1992 PF Cert "genuine"	CV P	700.00
310	293 * VF \$2 Trans-Miss, rich color, "tiny thin spot" per 2018 PF Cert	CV P	825.00
311	294 ** F-VF Bottom margin PBK/6 pl# 1123, couple perf seps in selvage	CV WP	475.00
312	294-299 ** F+ NH, small stock of Pan American issues in glassines: 1¢; 2¢ VF-XF; 4¢ single & Blk; 5¢ single & Blk; 8¢ single & Blk; 10¢ Blk	CV	4,177.50
313	295 ** F-VF+ Fresh Blk/25 w/ perf seps, NH no selvage or SE, most VF, CV as singles	CV WP	937.50
314	301 ** F-VF Fresh Blk/25 w/ perf seps, CV as singles	CV WP	937.50
315	323-327 ** F-VF+ Fresh Blks, good colors	CV P	3,080.00
316	342 * XF H, \$1 Washington violet brown, few bent perfs at top ... (CV for XF \$725)	CV P	450.00
317	343-347 O VF (5) Blks, nicely canceled!	CV WP	501.00
318	343-347 O VF (5) imprint & Pl# Blks/6, nice appearing!	EST P	150-250
319	347 O VF Top, bottom, right & left arrow Blks plus centerline Blk, select appearing!	CV P	1,305.00
320	368 O VF-XF Top, bottom, right & left arrow Blks, plus centerline Blk (w/ crease), nice cancels!	CV P	505.00
321	373 O VF-XF Top, bottom, right & left arrow Blks plus centerline Blk, nice cancels!	CV P	700.00
322	383 * XF VLH, OG, Top PBK/6 pl# 5715 & "A," 2008 PF Cert states "Never hinged except bottom right stamp hinged"	EST P	150-200
323	385 * F-VF H, Line Pair, "one cent" Franklin, PMG, w/ 2004 PSE Cert (for str/4)	CV P	450.00
324	393 * XF LH, Line Pair, "two cents" Washington perf 8 1/2, 2003 PF Cert ... (CV for XF \$425)	CV P	300.00
325	400 ** XF Fresh & bright (CV \$475 for XF)	CV P	250.00
326	403 * F-VF+ Unused Blk/20, (8) of which have minor to medium gum skips (likely previously stuck to glassine); (12) fresh NH	CV WP	5,700.00
327	447 O VF+ Pair, rich/fresh color, 2012 PF Cert	CV P	375.00
328	454 ** F-VF NH, Line Pair, "2 cents" red Type II, 1989 PF Cert	CV P	850.00
329	456 O VF+ Pair, Michigan double oval cancels, few minor perf creases at center, 2012 PF Cert	CV P	650.00
330	482 *DISCOVERY EXAMPLE* NH, XF, 1916 2¢ carmine rose imperf, left margin single w/ plate # 10216, PSAG 2018 Cert states "genuine...natural gum wrinkle at center" Unreported plate number, hidden for over 100 years since issue, rumored to exist but no other examples have been reported to date	EST P	1,000-2,000
331	491 O VF Washington "2 cents" carmine type II, 2018 PSE Cert	CV P	800.00
332	505 ** F-VF NH, 5¢ rose error in middle of str/3	CV P	625.00
333	519 ** F-VF NH, "two cents" Washington, perf 11, 1985 PF Cert "unused OG" "faint HZ crease at top"	CV WP	900.00
334	519 * F-VF VLH, "two cents" carmine, 1981 PF Cert, Stanley Gibbons mark on rev	CV P	425.00
335	540 ** F-VF Three #540 NH margin strips of 20/22, perf 10x11 except imperf in margin, top & bottom strips/20, bottom strip/22, from philatelic agency stock that was imperf in both top & bottom margins, (CV for (62) normal #540 is \$1705)	EST WP	200-300

LOT	U.S. 19TH & 20TH CENTURY STAMPS	VALUE	
336	542 ** F-VF Margin Blk/16 (4x4), perf 10x11 Rotary Press 1¢ Washington	CV WP	480.00 SE
337	550 ** VF-XF NH, Fresh Blk/8, (1) stamp tiny cloudy spot	CV WP	520.00
338	573 ** XF-SUP NH, \$5 carmine & blue, vivid color, 2018 PSE Cert graded 9S	CV P	400.00
339	598 ** F+ NH, (3) full rolls of (500) incl brown paper leader strip, CV for (750) NH pairs @ \$1.90; no premium added for line pairs which are \$9.50 ea	CV	1,425.00 B
340	611 ** VF NH, Harding imperf sheet of (400), varied cond some mainly selvage marks/faults w/ sm tear at bottom, pl# 15019	APX CV WP	4,496.00 HWC-FLAT
341	612 * F-VF LH PBK 2¢ perf 10 Harding, pl# 14939 LR	CV P	300.00
342	616 ** VF+ NH, Fresh Blk/12, well-centered	CV WP	330.00 SE
343	630 ** F-VF Two HR in selvage, UL pl #18770	CV WP	300.00 LE
344	634A * F-VF LH, 2¢ type II, 2018 Crowe Cert	CV P	300.00
345	658-679 * F-VF+ to VF H/HR Kans-Nebr, nice sets w/ better than usual centering	CV WP	481.50
346	741a ** F-VF NH 2¢ Natl Parks, V pair imperf HZ w/ gum, signed Sloane	CV P	1,450.00
347	741b ** VF-XF NH 2¢ Natl Parks, HZ pair imperf V w/ gum, signed Sloane	CV P	1,600.00
348	742a ** F-VF NH but NGS, 3¢ Natl Parks, V pair imperf HZ w/ gum, signed Sloane	CV P	1,850.00
349	743a ** VF NH but NGS, 4¢ Natl Parks, V pair imperf HZ w/ gum, signed Sloane	CV P	8,000.00
350	744a ** F-VF NH but NGS, 5¢ Natl Parks, HZ pair imperf V w/ gum, signed Sloane	CV P	4,000.00
351	746a ** VF NH but NGS, 7¢ Natl Parks, HZ pair imperf V w/ gum, signed Sloane	CV P	2,000.00
352	754-765 (*) XF-SUP NGAI upper corner sgls all w/ "Stanley Gibbons/Incor" hand stamp & FDR initials in pencil on reverse, #761 w/ small portion of blue ink inscription in left margin, reading full: "To President Franklin D. Roosevelt...this is the first sheet of this issue as it came off the press today," few mainly minor margin marks, all w/ 2015 PF Certs	EST P	250-400 SE

### U.S. AIRMAIL & BACK-OF-THE-BOOK

#### U.S. Airmail & Back-of-the-Book

353	C1-C6, C18 ** F-VF NH, all fresh & decently centered (see add. web photo)	CV P	720.00
354	C13-C15 ** F-VF+ NH, Good colors	CV P	1,640.00
355	C18 **/F-VF to VF-XF Block/8 w/ plate # 21172 top, NH except LH on LR stamp	CV WP	570.00
356	J18 * F-VF+ HR, 5¢ red brown, album offset on gum, rich color, sharp impression	CV P	600.00
357	K18 ** F-VF+ NH, Blk/8 from top left w/ wide top margin, SE & arrow at left (CV for singles)	CV WP	1,680.00
358	O67 O XF Light cancel, rich color & outstanding appearance!	CV P	325.00
359	O68 O F-VF Tear at bottom & other sm faults, 2013 PSE Cert	CV P	3,000.00
360	O81 * F-VF HR, 30¢ brown Treasury Dept, 2018 Crowe Cert	CV P	400.00
361	O91 **/F-VF to VF Blk (2) H, (2) NH, 24¢ rose War Dept	CV P	550.00
362	O93 * VF LH, 90¢ War Dept, fresh	CV P	225.00
363	O112 * AVG HRs, 30¢ Treasury soft paper, 2017 PF Cert "thinned corner at top left & sealed tear at left"	CV P	2,400.00
364	PR74 * F+ H, \$9 orange, small thins, light crease	CV P	800.00
365	PR77 * F-VF+ HRs, \$36 Indian red soft paper, "wrinkle at L" per 2018 Crowe Cert	CV P	850.00
366	Q1-Q9, Q11 **/F Fine to F-VF NH/LH, Q6, Q9, Q11, LH others NH, bright & fresh	CV WP	791.00
367	Q1-Q12 ** F-VF+ NH, Complete set, 1¢ & 25¢ SE, \$1 faint gum skips; several VF	CV WP	2,218.00
368	Q4 ** F-VF NH, Bottom PBK/6 pl# 6347 plus imprint	CV WP	1,650.00
369	Q12 ** F-VF NH Pair	CV P	1,250.00
370	R100c O F-VF Neat/light ms cancel, deep/rich color!	CV P	250.00
371	R687 O F \$10,000 Red documentary, cut cancel w/ staple holes	CV P	1,000.00
372	RE61 (*) VF-XF Unused NGAI, (4) Blocks of (25), 3¢ Wines roulette 7, few seps	CV	750.00 HWC-LE
373	RW30-RW32 ** VF+ NH Duck, Duck, Goose	CV WP	300.00
374	RW31//72A ** VF Self-adhesive panes of (1) RW65A-72A plus RW31	CV	307.50 LE
375	SC2 1960 Barcelona Philatelic Congress souvenir card, VF	CV	225.00 LE
376	TD127A ** VF Self-adhesive Polar Bear Skating test stamp w/ space around stamp	CV P	750.00
377	TD127B ** VF Self-adhesive Polar Bear Skating test stamp, top margin single no space between stamps	CV P	750.00
378	TD128 ** VF Top margin single Parrot self-adhesive test stamp	CV P	450.00

### U.S. ERRORS, FREAKS & ODDITIES

#### U.S. Errors, Freaks & Oddities

379	1686g ** VF NH 13¢ Bicentennial S/S w/ "USA/13c" omitted on "a" & "e" also a similar sheet w/ "USA/13c" omitted only on "a" position (un-cataloged)	CV WP	500.00 LE
-----	---	-------	-----------

LOT	U.S. ERRORS, FREAKS & ODDITIES	VALUE	
380	Accum abt (175) items 19/20th Cent w/ much 1940s-90s mainly unused sgls, pairs, blocks etc incl imperfs, mis-perf, perf shifts, inverts, color shifts, colors omitted plus some stationery albinos, shifts & more w/ few WW, varied cond in stkbk w/ misc odds/ends gen F-VF+	EST P 500-750	L
<b>CONFEDERATE STATES</b>			
<b>Confederate States</b>			
381	Selection */O on cards: #1 pen cancel, #2 part OG, #4 used, #6-7 used, #8 unused, #11 (10) unused incl pair & Blk, #12 (3) unused, #13 (2) NG, #14 unused; also reprints/fakes of stamp & provisionals; expect some typical faults, F	EST 200-250	SE
382	Group of (16) unused on 102 cards, some (#1-5) could be reprints, most others w/ large margins, some shade varieties, cond mixed, small faults to sound & VF	EST 200-300	SE
<b>U.S. POSSESSIONS</b>			
<b>Guam</b>			
383	13 * F-VF H, \$1 Perry type II, one nibbed perf	CV P 3,750.00	
384	Group of unused plate strips of three, incl #1, 2, 8, plus separated 5 & 8, all H/LH & slight DG, Avg to VF	CV WP 617.50	LE
385	Group of (3) Blks, incl #2, 4, 11, NH but DG, Fine to F-VF,	CV WP 2,300.00	
386	Group of (32) unused incl #1 (2), 2 (2), 3 (4), 4 (4), 5 (2), 6 (2), 7, 8 (4), 10 (4), 11, 12 (4), E1 (2), cond mixed some DG, HR, Avg-F to VF most F-VF	CV WP 4,405.00	LE
<b>Hawaii</b>			
387	6 ** F 2016 APS Cert #216834 states "Pos. 11, unused, full original gum, never hinged, genuine, scuffed on surface." CV is for hinged	CV P 875.00	
388	Mainly unused collection of over (50) diff on pages incl #30-34, 35-36, 40-41, 42-49, 52c, 53-61, 62-64, 65, 67-68, 70-73, 74-79 & others, mixed cond incl some w/ hinge remnants, thins etc but appear F-VF H	CV WP 2,400.00	LE
<b>Ryukyu Islands</b>			
389	Unused collection virtually cplt to 1972 (no #17) in mounts in a WA specialty album incl #1-7, 8-13, 14-16, 18-37, 44-53, 51a-52a, 195a-199a, C1-23, E1 & others, gen F-VF NH	EST 150-200	A
<b>U.S. Trust Territories</b>			
390	NH dealer stock Marshall Is, Micronesia & Palau; gen light dup on 102 cards or glassines in red box, S/S & se-tenants in (3) counter books, then oversize items or full panes in (5) 3-ring binders; huge face value & very topical; mostly VF	EST 400-600	L
<b>U.S. Possessions Groups/ Collections</b>			
391	PALAU, MARSHALL IS, MICRONESIA Sheet accum in (10) sheet folders, some useful dup, high face value, all VF NH	EST 150-200	L
392	Group of abt (50) */O 19/20th Cent, Unused incl Guam #7, Philippines J5, Puerto Rico UX1, UX3, plus Canal Zone, Ryukyu, on cards or glassines w/ cat#, cond mixed, minor problems to most sound, gen F-VF to VF	EST 175-225	SE
<b>UNITED NATIONS</b>			
<b>United Nations</b>			
393	Collection in (13) White Ace binders incl cplt year sets for NY, Geneva & Vienna 1958 to 2011 also apparently cplt postal stationery & souv card some cancelled through 2011, gen F-VF NH	EST 100-150	L (2)
394	FLAGS Unused collection (100s) in (3) White Ace binders w/ cplt sheets, souv folders, blocks & pairs 1980 to 2007 & semi-official bkltls 1980 to 1988, face value alone must be over \$500, gen F-VF NH	EST 100-150	L
395	(2) small collections, glassines & pamphlets (w/ stamps) to 2013, incl some offices, #1-11 imprint Blks, 38 (faulty) etc, gen VF NH, some better later issues actually in demand	EST 100-200	L
396	Accum NH stamps & sets in glassines, on album pages, envelopes, manila pages, year packs; 1950s-70s incl some inscription blocks, UNTEA set, souvenir cards, some Geneva; expect dup, F-VF+	EST 150-200	L
397	Unused collection hinged on Schaubek pages, mint sheet files of some full panes, couple (100) FDCs and postal stationery, few FDCs signed by artist, stack of Flag Issue packs w/ stamps, stock on manila pages (some used), souvenirs, etc; gen F-VF NH/H	EST 150-200	L
398	Accum (1000s) in glassines, sheet file etc incl #12-47 sheets w/ some foxing, over \$225 face in Flag sheets, Tree sheets plus used #38 (6), FDCs & other material, cond varies but mainly F-VF most NH	EST 150-200	L
399	GENEVA Apparently highly cplt collection 1969 through 2010 on Prinz stock pgs in (5) White Ace binders (no personalized sheets) incl S/S, mini-sheets like #485-86, 495, 522, panes & bkltls etc, gen F-VF NH	EST 200-250	L
400	VIENNA Apparently cplt unused collection (100s) 1979 to 2010 on Prinz stk pgs in (5) White Ace binders incl S/S, mini-sheets w/ #371-72, 385-86, 427-28, 429-30, 437, 474, panes & bkltls etc (no personalized sheets) gen F-VF NH	EST 200-300	L

LOT	UNITED NATIONS		VALUE	
401	Collections & balances to 1998, (9) various albums mostly VF NH, incl abt (500) FDCs, mint stationery etc, gen VF	EST	200-300	L (2)
402	Collection & accum (100s) mostly unused incl collection complete to 2001 with #38 in (2) albums, year sets, flag sheets & FDCs, huge face value	EST	200-300	L
403	Several collections (9) binders w/ Minkus or WA pages, incl unused singles & inscription blocks, incl #38, several Flag sheets, Vienna, Geneva, airmails; some dup, gen F-VF+ likely all NH	EST	200-300	L
404	NY ISSUES Unused virtually cplt collection 1951 through 2010 on Prinz stk pgs in (7) White Ace albums incl S/S, Flag sheets, mini sheets, panes & bklets w/ #38, 38d, (no personalized sheets) however has 857a, 864a, 902a, 907b, 907c plus sheets for 552-53, 960-61, 974, 1010 & others, huge total face value! gen F-VF NH	EST	300-400	L
405	Lighthouse hingeless album (4 vol red w/ slipcases) for NY to 2005, Geneva & Vienna to 2007, appears complete incl se-tenants, S/S, Flags as singles, #38; gen fresh, VF	EST	300-400	L
406	VIENNNA & GENEVA PERSONALIZED SHEETS Dup collection of issues 2007-2011 in sheet protectors incl (18) from Vienna w/ #393-97 (2), 204-9 (2), 422-26 (2), 433a (2), 449b (2), 456b (2), 456c (2), 464a (2), 490a, 495a plus (7) from Geneva w/ 510b-510c (2), & 528 (3), gen VF NH	CV WP	1,820.00	LE
407	Huge holding of blocks, sheets, S/S, FDCs, souv cards etc to 2014, starts w/ #1-11 in full sheets, many sheets, folders to 2014, useful to heavy dup, good run of later issues still in demand, huge face value (several thousand dollars), all VF	EST	400-500	L (2)
408	(6) mint sheet files w/ full panes 1970s-80s from NY (FV \$907), Geneva (Sfr 2264) & Vienna (Ös 15,287); also small box w/ abt \$169 and Sfr 164 in blocks & scrap; gen VF NH	EST	400-500	L
409	Dealer quantity Flag sheets in glassines, appears complete initial Series (1980-89), dup up to (x100) many in bundles of (48 or 50) it seems; VF NH w/ some minor curling from storage	EST	400-500	L
410	Dealer quantities blocks & inscription blocks, in glassines; mostly commens up to 1990s w/ no oversize type items; also few full panes older issues in mint sheet file, S/S in quantity, all Offices, some loose stamps in glassines, few used, other miscellany; gen VF likely all NH	EST	400-500	L
411	Dealer quantities 1980s-90s topical full panes in glassines, incl Human Rights, Endangered Species, Space, Forests, Oceans (no Flags); also quantities of various S/S in bundles wrapped by printer; dup up to (x100) or more, incl Vienna & Geneva, gen VF NH w/ some minor curling from storage	EST	500-600	L
412	PERSONALIZED SHEETS Unused collection of NY issues (46) few dup but mainly diff w/ varieties 2003 to 2011 in a sheet file incl #857b, 857b Hong Kong, 857b Essen, 857 (2), 857c (2) only available used, 884a, 884a Riccione, 902a, 907b, 907c (2), 912, 929, 931, 938, 939, 958a, 959a, 965a, 986d, e, 991c-e, 994-994a, 1023 & others (\$375) total face value gen VF NH (scarce & issued in limited quantities)	CV WP	4,100.00	A
413	Large UN accum w/ collections, stock, inscription blocks, full panes & more in (39) binders plus loose pages & envelopes; material up to 2010s; several virtually complete collections on White Ace, Minkus or Scott pages; many full panes of Flags, Endangered Species, Coins/Flags & others; additional pages w/ MIB & unused stock; also a few FDCs but mostly Flags; noted several #29 MIB, #38 S/S, Flag singles & panes, Geneva & Vienna, souvenir cards; gen F-VF+	EST	800-1,000	L (5)

## AUTOGRAPHS & AMERICANA

### Autographs

414	SIGNED HENRY DEARBORN LETTER 1805 (Secretary of War under President Thomas Jefferson 1801-1809) on folded letter sheet from Washington City, March 23rd 1805 to Philadelphia stating letter received on the 19th abt orders of cotton cloths, some toning & additional folds, rare item	EST P	2,500-3,500	HWC-LE
-----	---	-------	-------------	--------

### Ephemera

415	PHILATELIC ARTIFACTS, EPHEMERA & LITERATURE Wealth of eclectic material incl BEP cards, show pamphlets & labels (Note 1939 W/F), reference books/pamphlets (some still useful) incl Morton Dean Joyce; "Hawker" (Nova Scotia); Billigs Handbook; Sanabria etc, glass brandy snifters (R.A. Siegel), PO Publications, empty albums etc, something for everyone	EST	200-300	L (5)
416	& POSTAL HISTORY (2) cartons: (1) w/ postal history & FDCs incl Golden Replicas, mostly all US; other carton loaded w/ eclectic material incl legal documents starting in 1820s, stock certificates, circa 1900 musical sheets (abt 20), 1938-39 Readers Digest (2), much Navy related 1900-35 incl photos, ship publications, 1945 Gunners Training Pamphlet for B29 (note "restricted" etc), gen F ephemera, much of interest	EST	200-300	L (2)
417	Accum abt (100) items, sleeved and ready for retail; incl product & cigar labels, c. 1900 colorful prints of ladies & other prints, few journals, ship travel, Black Americana, stocks & bonds (one Panama Canal), 1901 large reference book "Medicology," more; some foreign incl WWII related; marked rtl \$2,300; gen F-VF	EST	350-450	L

LOT	AUTOGRAPHS & AMERICANA	VALUE		
418	Accum abt (100) items, sleeved and ready for retail; incl product & cigar labels, trade cards, timetables, c. 1900 colorful prints of ladies, few journals (one w/ Marilyn Monroe), Black Americana, stocks & bonds, "Tiny Golden Library" boxed set mini-books, travel souvenirs, more; some foreign incl typed letter signed by Hitler's head of the Party Chancellery Martin Bormann; marked rtl \$2,300; gen F-VF	EST	400-500	L
419	Group of ephemera & documents, incl large framed 1714 vellum Indenture for land in "County of Philadelphia...province of Pensylvania" w/ fancy seals; 1858 naval discharge document & (2) WWI era military registration cards; (10) Postal Savings System certificates \$2 to \$50 most series 1939; PA land document 1794 signed by Gov Mifflin; 1893 receipt of funds from Chicago to London w/ 1d stamp as revenue; "Forward with Roosevelt" placard c.1934; framed Feb 1785 edition The Pennsylvania Gazette w/ politics, land sales & a runaway Irish servant; sheet music for Delta Kappa Epsilon Polka c.1853; Fortune magazine March 1938 focused on US Navy; other old misc documents & letters; many are oversize & a couple are framed; F+	EST WP	400-600	OVERSIZE
420	Large box filled w/ (1000s) of items from retired dealer stock, retails are over \$8300, many diff items incl signed Pavarotti program, baseball HOF post cards, Olympic seals & labels, stock certs, Revenues, documents, letters & much more, great for retail or internet sales	EST	1,200-1,500	L
<b>Fairs &amp; Expositions</b>				
421	Selection of 1901 Pan-American Expo labels (66) & envs (5), incl buffalo, Flag w/ expenditures, diamond shaped buffalo (2 types) and (4) diff color buildings series; w/ gum, minor dup, gen F-VF; envs are unused w/ bright colors, incl (4) diff buildings & expo seal w/ lady continents holding hands, VF	EST WP	100-150	LE
<b>Military</b>				
422	Group (73) WWII military covers, 1944-45 free franks, stamped or entires, (40) w/ enclosures, many APOs identified such as Germany, Czechoslovakia, Alaska, Guam, Philippines, Burma, Accra, domestic camps, others; gen F-VF	EST	125-150	B
423	(4) Cartes de visite of Civil War generals A.E. Burnside, Joseph Hooker, Nathaniel Lyon and John Rawlins (mis-ID on carte as "Gen Carter, Tennessee"; all published by E. Anthony, New York; F-VF	EST P	200-250	SE
424	US, German & other military related items: personal collection of items from Naval aviator, military themed books, 1941 Basic Field Manual, United States Naval Aviation 1910-70; several awards, documents, trinkets, memorabilia; stack of WWI Feldpost cards & letters (German); binder w/ (150+) WWI & II related covers, German propaganda cards, Tucks cards, US PPCs w/ soldiers, Japanese theater, generals, victory, etc; photographs of naval ships; more; F-VF	EST	300-400	L
<b>Movie Posters &amp; Related</b>				
425	Many (100s) mostly B&W press photos & movie stills for movies or actors from 1950s-80s; few blockbusters but some better known such as Princess Bride, American Graffiti, Burt Reynolds, Woody Allen, Charlton Heston, more; very little dup, gen F-VF	EST	250-350	L
<b>Photographs</b>				
426	(40+) photographs related to Byrd's Antarctic trips, some are official press release larger size, others privately taken smaller photos w/ handwritten descriptions, some likely from crew or associates, shows Byrd, daily chores, dogs, penguins, ships; gen F-VF	EST WP	150-200	B
<b>Political</b>				
427	Political tickets: (4) diff days guest ticket for 1896 Republican Convention St. Louis (3) w/ stub attached; 1940 guest ticket first day Republican Convention Philadelphia, stubs barely attached; 1941 Inauguration ticket (\$3 tax exempt) for east side of Treasury; (1) 1896 ticket soiled, o/w gen F-VF+	EST WP	150-200	SE
428	(3) Diplomatic documents: 1839 affidavit from American Consul in Santiago de Cuba w/ affixed account of tobacco shipment to Philadelphia; 1839 document by American Consulate in Dundee, Scotland; 1896 British passport document for visit to Russia w/ 6d tax stamp, on reverse several Russian hs, (10) St. Petersburg local revenue stamps & (1) from Moscow; ea w/ typical folds or wear, F+	EST WP	150-200	HWC-FLAT
429	(3) Binders of political pins & buttons, organized by election, from 1888 (1 pin) up to 2008; other earlies incl McKinley (3), 1908 Taft (1), 1916 Hughes (1); from 1950s on numerous buttons for winners & losers; also ephemera (labels, brochures) and a few PA state race buttons; then (80+) covers in album, incl inaugurations, Hoover's last day in office, birthplaces, VPs, libraries & series of homemade Monica scandal covers (some risque); gen VF	EST WP	300-400	L
<b>Trade Cards</b>				
430	Group of trade & stereoscopic cards; abt (55) adverts, trade cards, labels plus a few product tins, 1890s-1920s, incl coffee, food, factories, guns, tobacco, others, many in sleeves; then abt (55) stereoscopic cards plus viewer, variety of topics from scenery, royalty, war, WW; gen F+	EST	150-200	L



LOT	AUTOGRAPHS & AMERICANA		VALUE	
431	Abt (200) w/ marked retails of \$3321, mostly in retail range of \$10 to \$15 w/ some better, many topical items, great lot for retail or internet sales	EST	400-450	B
<b>SUPPLIES &amp; REFERENCE MATERIALS</b>				
<b>Reference Materials</b>				
432	Selection philatelic & other collectibles literature: 2003 Michel Zeppelin catalog in English; American Stampless Cover catalog Vol 1 5th ed; Numeral Cancellations of the British Empire (Heins); Philatelic Forgers by Tyler; Sieger Zeppelin catalog 22nd ed (most recent, like new); Match & Medicines by West; AAMC Vol 1 5th ed + 1990 Supplement; AAMC Vol 1-3 6th ed (like new); also several coin books plus Vernon's Collectors' Guide to Orders, Medals & Decorations (2000)	EST	100-150	L
433	HIGGINS & GAGE incl supplements in generic binders; lacks France pages and Vol 15 "R" countries, o/w appears complete	EST	100-150	L
434	Catalogs in (2) boxes, noticed useful material incl RH White "Encyclopedia of the colors of the United States Postage Stamps," 1959 Dietz catalog, Ellis "Michigan Postal History the Post Offices," Weeds & much more	EST	150-200	L (2)
435	Set of Billig's Philatelic Handbooks Vol 1 to 29 plus 2nd eds for Vol 2-4; condition ranges from gently used to like new	EST	150-200	L
<b>Supplies</b>				
436	MOUNTS Abt (225) unopened mostly black, primarily Lighthouse, Scott & Showgard w/ a wide range of sizes, gen VF, est retail \$1500	EST	350-450	L
437	MOUNTS Abt (496) unopened mostly black, abt (125) large size up to 230 mm, from small sizes to lg incl Jet Set, multi-packs etc, Scott & Showgard, est retail value \$3000-\$3500	EST	500-600	L (2)

## 2nd Session: Friday, March 8, 2019 – 6:30 pm ET

### U.S. SELECTIONS & SMALL LOTS

#### Unused Selection

438	Several better sets but mostly unused, RG: Columbians 1¢ to 3¢ NH F+ then 4¢ to 50¢ RG F+; second set 1¢ to 30¢ also most RG AVG to F+; Trans-Miss to 50¢ RG; several Pan-Pacific RG, Jamestown set LH, C1-2, C4-6 most RG	EST	400-500	SE
439	Group of over (225) unused fourth Bureau issue (#551-573), sgls, plate # sgls, Blks, incl 570 NH (5), 571 LH (3), 572 (2 NH, 1 H), 573 H gen F-VF to VF LH/HR/NH	EST WP	500-600	LE
440	PARCEL POST Stock: 1¢ NH strip of (4) SE; 1¢ Blk (20) w/ glazed gum (not counted); 2¢ NH (13); 3¢ NH (12, 1 creased); 4¢ NH; 5¢ NH (2); 10¢ NH (3); 15¢ NH and DG; 20¢ NH (2); 25¢ NH Blk (4); 50¢ NH SE; 75¢ NH Blk (4) plus (2) w/ gum skips; \$1 w/ gum skip; F, F-VF, VF H/NH	CV	4,036.00	SE
441	Group of (20) diff 1863-1920s incl #73 OG w/ PSE encapsulated grade 60, 246-257, 294-299, cond mixed small faults, Avg to F-VF	CV WP	2,208.00	SE
442	Group of (51) diff unused 19/20th Cent incl #113 NG, 213-4, 223-5, 252, 281-2, 294-7, 300-9, 323-5, 328-30, 374-80, 457-8, E8, cond mixed, much RG, DG, o/w most sound, gen F-VF to VF	CV WP	3,000.00	LE
443	K2-K18 * F-VF to VF, group of (18) Shanghai overprints #K2-K18, (17) diff, incl K11-15 NG, K16 faulty, K17 NH, K17 NG, K18, nicely centered group but (13) NG	EST WP	200-250	SE

#### U.S. Mixed Selection

444	Group of (26) *O 19/20th Cent incl used #24 (7), 68, unused incl 235, 287 (2), 290, 358 RP, 371, 373, 507 NH, 542 NH, 546, C1 NH, C4-5 NH, plus EFO bklt #BK164, cond mixed some early Avg to gen VF	EST	200-250	SE
-----	--	-----	---------	----

### U.S. ACCUMULATIONS & BULK LOTS

#### Accumulations

445	Stkbk accum (100s) *O w/ dup incl used #298, 371 pair & unused 230, 232, 234, 294 (2), 372 (5), 401 (3), 699-700, 833, C2 also blocks & PBK w/ 610, 645, 654, 681, CE2 & others, cond varies few faults to F-VF H/NH	EST	125-175	A
446	(7) albums/stkbks, mostly 1900-50, majority used, some slightly better, also incl abt \$100 postage to 33¢ issues	EST	150-200	L
447	Accum (1000s) *O in albums, cigar box etc incl unused #704-15, C7-12, RW10-19, various souvenir card incl #NC1 (ANA) (2), SC5 1969 Sandipex (2), various Revenues, Philippines & more, cond varies gen F-VF H	EST	150-200	L
448	COIL pairs, strips & line pairs on stkpgs, many (100s) ranging from #601 // 2005 and C37 // C65, mostly 1960s-70s, incl \$1 Moore and 8.4¢ piano precancel; much dup, gen F-VF+ NH	EST	175-250	LE
449	Accum *O (1000s) 19/20th Cent commems, regs & BOB, mostly used, in albums & loose pages, incl (4) album collection on W/A pages & other remainder collections, incl used few classics, Bknts, Columbians to 30¢, Bureaus to 30¢, Wash/Frank, Kans-Nebr sets, unused incl much 1920s-40s, RW13-15, cond mixed, scattered stickage, Avg & faults on early to sound & gen F-VF	EST	200-300	L

LOT	U.S. ACCUMULATIONS & BULK LOTS	EST	VALUE	
450	Accum */O (1000s) 19/20th Cent commems, regs, BOB, hinged/ mounted in (12) albums, (4) stkbks & more, incl used few classics, #112, 113, 115, Bknts, Bureaus, Wash/Frank, C1-C6, ducks, unused 230, 231, 548-50, Farleys, Prexy, many \$100s in face, cond mixed, faults to sound gen Fine & better	EST	200-300	L (2)
451	USED many (1000s)w/ dup in (24) stkbks & binders organized by face value & Scott also (4) cigar boxes incl material from Bank Note issues to the 1990s w/ \$ values, Priority & Express mail plus BOB incl C1, C2, C4-6, E1, E2, E3, E7, Q1-12 & others incl pl# sgls, Blks & more, mixed cond faults to F-VF	EST	200-300	L (3)
452	Accum */O (100s) 19/20th Cent in small stkbk, most w/ cat#, incl used #11, 11A, 25, 68 (2), 69, 73 (5), 76, 87, 88, Bknts, R74a repair, R101c, few Confederate, unused incl 331 Blk/6 NH (2), 621 Blk, many Blk 694//700, 832 PBK, cond mixed, early faults & Avg to gen F-VF H/NH	EST	200-300	LE
453	(1000s) */O incl Revenues, Ducks, Classics, cut squares, Postal Stationery & Souvenir pages, lots of catalog value	EST	200-300	L
454	Remainders of estate, (1) box with numerous collections in albums mostly face & used & large accum of Souvenir Cards & other misc material, lot of cat	EST	200-300	L (2)
455	Scott American, Frontiersman & a children's album, good selection */O incl many Classics (gen faulty to F-VF); (2) Harris PBK albums w/ 3¢ to 15¢ commems, also some Wash Bicentennial & other 1930s; set 1981 USPS Comm Panels in binder; estate balance of mounts in original packaging; shoe box w/ misc incl at least \$30 in FV postage	EST	200-300	L
456	Accum unused (1000s) 1940s-1990s, sgls, Blks, PBKs, coils, bklt panes, sheets, all stuck or DG, some lightly stuck can be saved, cond mixed gen F-VF	EST	200-400	L
457	Accum (1000s) */O 19/20th Cent to the 2000s in albums & stkbks w/ dup incl unused #328-29, 397-98, 548-50, 614-21, 647-50, 704-15, C7-12, C20-31 plus cplt CTC sheets & more, dup used in stkbks etc w/ over \$400 face value total, mixed cond faults to F-VF H/NH	EST	250-300	L (2)
458	Accum */O (100s) 19/20th Cent mostly used to 1910s then mainly unused, (2+) collections, hinged/mounted in Scott Natl albums to 1960s & stkbk, Used incl few Bknts, Bureaus, #573, C1-6, E3-5, revenues, few ducks, incl Unused 470-1, 548-50, 551//570, 692-701, 1053, C1-2, C4-5, C18 (2), incl */O Kans-Nebr sets, Confed States, cond mixed, faults & mis IDed to sound, few Avg to XF, gen F-VF to VF	EST	250-350	L
459	COILS Dealer stock #486//C52, attractive & useful inventory incls many line pairs, better incl #489 line strip/4 NH, 495 line strip/4 NH, 497 line pr & strip/4 NH, 597//605 complete NH line pairs (no 599a) & add sgls/pairs NH, 656 strip/4 & single NH, Prexies complete NH line pairs or strips, etc, all F-VF NH	EST	250-300	B
460	(3) Mystic stamp albums: Heirloom w/ 1934-37 pages, plus extra pages added, much dup */O w/ Farley blocks & S/S, National Parks perf & imperf & multiples, Army-Navy & other commem PBKs; Heritage commem pages 1893-1991 stamps 1935-79 */O; Heritage definitive pages 1847-1991 incl BOB, stamps mostly 1890-1991 incl Kans/Nebr, only BOB is SD; expect some faults in earlys, gen F+	EST	250-350	L
461	Accum */O (1000s) 19/20th Cent collections hinged/mounted in (10) diff albums, commems & regs, few classics, Bknts, Bureaus, Columbians to 15¢, Trans-Miss to 50¢, Wash/Frank, Farley pairs & gutter pairs, air, S/D, dues, officials, parcel, few revs, cond mixed few early faults & Avg to most sound, gen F-VF H/NH	EST	250-350	L
462	(1000s) */O incl Postal Card collection in Scott album 1873 to 1990, collection of mint commem Blks 1923-47 w/ 2¢ reds, parks and park souv sheets, group of BOB in glassine, Prexy coils & sgls accum & #1311 hoard with face \$108	EST	250-300	L
463	Accum */O (1000s) 19/20th Cent hinged/mounted on album pages, stkpqs, dealer pages, glassines, most used, sorted & IDed, commems, regs, BOB, few revenues, incl few classics, Bknts, Bureaus, Columbians, many Wash/Frank & coils, 2¢ reds, Parks & Farleys, Prexy, transport coils & PNCs, */O postal stationery, few covers & FDCs, cond mixed most sound, gen F	EST	250-350	L
464	Accum */O (1000s) 19/20th Cent, few classics, Bknts to 90¢, Bureaus to 50¢, Columbians, Wash/Frank w/ coils, Parks & Farley (pairs, Blks & cross gutter Blks), Kans-Nebr, BOB & Possessions, much face/postage, in albums & loose pages, stkpqs, dealer pages & cards, incl Used #10A, 230-8, 294-8, 310, 327, 397//400A, 479-80, R86c (2), R87c, incl Unused 239, 297, 302, 325-7, 650 PBK DG, E7, Q1//Q11, PR125, plus */O ducks to 1990s, cond varies, early faults, Avg & mis IDed to most sound gen F-VF	EST	250-350	L
465	Accum */O (1000s) 19/20th Cent, mostly used, hinged/mounted in (5) albums, loose album pages, dealer pages & cards, wide range of items, commems, regs, air, BOB, cut sqs, revenues, Possessions, incl Used #35, 113-18, 238, 239, 240, 259, 294-9, 323-30, 397-403, C1-4, Unused 859-93 Blks, 909-21 PBKs, E7, cond mixed, faults to most sound, Avg to VF-XF gen F-VF	EST	250-350	L

LOT	U.S. ACCUMULATIONS & BULK LOTS		VALUE	
466	Commemorative Panels & covers (100s) from various mail order "societies" w/ unused stamps, mostly from the 3c to 22c period, huge retail potential	FACE	260.00	L (2)
467	Accum used many (1000s) 19th to 21st Cent sorted/unsorted in dozens of albums & collections, stkbks, glassines, env, on/off paper in boxes/bags, little foreign, much 1990s & later hinged on pages w/ dups to (20+), wide range of items, commems, regs, coils, airm, BOB, some revenues & possessions, cond varies widely, expect Avg or faults on early to gen F-VF, better than it sounds	EST	300-400	L (4)
468	(1000s) */O/FDC 19/20th Cent w/ dup in (4) ctns incl used #24, 287, 296-99, C1-3 & unused 323-30, 548-50, 614-21, 730-31, PBK w/ 645, 681-82, 688-90, 732-34, 803-31, 909-21, 1030-32, a recalled Legends sheet plus over \$250 in various face, juvenile collections, Golden Replica & similar FDC & collections, mixture & more, various faults to F-VF H/NH	EST	300-400	L (4)
469	Few dozen albums mostly started in 1950s-60s, incl some postage, box FDCs (abt 350), mostly in albums to 1980s, also small box Canada & UN postage, gen F-VF	EST	300-400	L (3)
470	(7) binders w/ Scott pages (National, Minuteman, Simplified), pages up to early 1990s; (1) vol w/ decent used 19th Cent but gen sparse; early 20th Cent mixed */O, modern sections fairly complete NH in mounts; also BOB airm & SD; (1) vol 1925-52 commems w/ dup as singles, blocks & PBKs; gen F+ earlies VF modern	EST	300-400	L
471	Accum & stk (1000s) */O on loose album pages, glassines & dealer pages; majority used, very little post-WWII so many 1861s up to Prexies, a few airmails, PBKs, bklt panes, Philippines, a few w/ certs, expect dup & faults in earlies, also incl (100s) of Fed revenues; gen F+	EST	300-400	B
472	Dealer stock filling (1 1/2) red boxes, in 102 cards ranging from #11A // 902, good selection */O commems & defins (no BOB), noted a few PBKs; expect some faults in earlies, dup light to moderate, F+ H/NH	EST	300-400	L
473	Accum (1000s) */O in binders, glassines etc better incl used #24, 71, 113, 116, C1-6 & unused 548-50 (2), 614-21 (2), 730-31, 2524-29 (2), C10-12 (2), PR123 also PBK w/ 803-29, C25-31, C46 & others plus year sets, PNC Coils, WWII sheets & other specialty sheets, CTC sheets (over \$90 face) & other material incl used in glassines, cond varies gen F-VF H/NH	EST	300-400	L (3)
474	Few (100) */O all IDed & priced in small box, many BOB items incl Officials, Postage Dues & Special Delivery & Wash/Frank, a lot of \$10 to \$20 items to be found, noted used #326, 439, 440, E7, J6, J60, O23, Q11 & unused #511, 556 & much more, would estimate cat over \$4000	EST	350-450	B
475	Used stock of (2000+) 19/20th Cent mainly 1890s-1940s w/ much 1910s-40s many (100) PBKs, Blks, Pl# sgls w/ some coils, S/S & misc much Wash/Frank, #537//621, Reds, Parks, Farleys, much #772//935 w/ Prexy, A/N, many F/A & misc BOB w/ few unused, varied cond w/ dup in (5) binders gen F-VF+	EST	350-500	L (2)
476	Accum unused many (1000s) 19th to most 20th Cent, mounted/hinged in (8) albums plus stkbks, stkpgs, envelopes, glassines, boxes, commems, regs, air & little BOB, sgls, Blks, PBKs, bklt & panes, S/S, coils w/ pairs, LPs, PNCs, saw one album w/ #230-236, 285-6, 290, 297, plus some Kans-Nebr, Parks & Farleys w/ S/S, Prexy, Famous Americans sets, thru 1990 issues, substantial total face, cond mixed, scattered stickage & DG to gen F-VF	EST	400-500	L (2)
477	Dealer stock in several albums plus pgs, glassines & loose etc, */O some NH, incl Farley position pieces in larger multiples, bklt in need of evaluation, C10a, fair amount of postage etc, gen F-VF, worthwhile & fresh balance	EST	400-500	L
478	(6) albums w/ Minkus pages, mixture of commons & better, */O 1860s-1990s, noted several Columbians, Kans-Nebr complete (but */O just fine to fine centering); also some bklt panes, coil strips, definitive PBKs, postal stationery, BOB, UN; expect dup & faults, F+ H/NH	EST	400-500	L
479	Accum */O (1000s) 19/20th Cent sgls & sets, hinged/mounted in albums & pages, stkbks, stkpgs, glassines, bags, few classics & grills, Bknts, Bureaus to 50c, Columbians, Trans-Miss, Wash/Frank & coils, parks & Farleys, much 1910s-30s, 1920-40s sheets, airm, S/D, dues, parcel, official, cut sqs, some revenues & Possessions, wide range of items & quantities, most organized, will require time to reveal full value, cond mixed, faults & Avg to VF gen F-VF H/NH	EST	400-500	L
480	Unused large ctn accum (1000s) in stkbks, binders, folders, glassines etc, 19/20th Cent wildly disorganized & w/ dup incl #308 pair, 327, 338, 368, 371, 373, 550, 614-21, 647-50, 658, 803-34, C1, C10 & C31 Blks, E1 (2) both NG, E6, E7 & other BOB incl quantities of 2c Reds, National Parks (perf & imperf), Famous Americans, coils & more, considerable face value throughout, mixed cond faults incl NG to F-VF H/NH	EST	500-750	L

LOT	U.S. ACCUMULATIONS & BULK LOTS	VALUE	
481	Better dealer remainders in glassines, cards or stkbk: #71 used CC; several */O Columbians from Mystic; #337-39 H; glassine of (1) NH & (191) used \$5 Prexies; #899b, 900a, 901a H; selection imperf 4th Bureau singles, pairs, blocks (CV \$140); \$10.75 bklt pane folded; CZ #42-45 LH; also extras black stkbk w/ abt (200) fancy excels most on Large Bknts; Philatelic Truck (2), several checks w/ revenue stamps; show labels; set of Dietz CSA reprint cards; gen F+ earlies, VF modern	EST	500-600 L
482	Accum */O (1000s) 19/20th Cent, collections hinged/mounted on loose album pages, sgls, sets & S/S, few classics, Bknts, Bureaus to 50¢, Columbians & Trans-Miss to 10¢, many Wash/Frank & coils, 2¢ reds, Farleys, Prexy, airs incl C10a (2), C18 (2), S/D, dues & other BOB, some revenues & Possessions, wide variety, will require time to reveal full value, cond mixed, faults & Avg, mis IDed, gen F-VF H/NH	EST	500-600 L
483	Accum */O (1000s) 19/20th Cent, diverse group, unsorted in glassines, stkpgs, album pages, dealer pages & cards, sgls, Blks, PBks, sheets, S/S, coils & coil rolls, bklt panes, incl classics, 1869s, Bknts, Columbians & Trans Miss, Bureaus, Wash/Frank, Parks & Farleys w/ S/S, Famous Americans sets (incl matched set FDCs), airs, BOB & few revs, Possessions & UN #38 S/S (8) & much more, better items scattered throughout, cond varies widely, faults & Avg to most sound, gen F-VF, will require time to sort & ID	EST	500-750 L
484	Dealer stock */O (100s) 19/20th Cent, mostly BOB on dealer pages w/ cat# in (6) binders, sgls, Blks, coils & many LPs, some PBks, one binder w/ #700//893, another w/ coils #1054//1402, plus C, J, Q, QE, JQ, PN, CVP coils & PNCs, locals, many test coils & bklt, taxpays, oleo, revs-1st issue imperf, part perf & perf (some prs & multiples), 2nd & 3rd issues, battleships & more, potato tax bklt panes, few CSA, (owners CV \$8970) cond varies, punch & cut cancels, faults & Avg to VF, gen F-VF	EST	800-1,000 B
485	(17) albums or binders w/ (1000s) */O in collections or stock, gen Classics are commons or faulty, from Columbians to 1980s mixed unused & used, modern mostly NH in mounts, some on album pages others homemade pages; used stock to 1940s, unused Blks, coil pairs, much BOB, revenues, S/S, CSA, UN; (2) binders are old homemade collection w/ high CV but mounts caused gum glaze (1920s-30s incl Kans/Nebr PBks); other loose pages, envelopes, 1970-72 year sets; plenty of value & much FV in moderns; F+	EST	800-1,000 L (2)
486	(4) red boxes w/ */O stock on 102 cards, (2) & half boxes #7 // 1058 w/ small section mostly used modern, largest group 200s to 600s; (1) box & half are BOB issues incl C, E, J, O, Q & others, plus revenues, good number Fed Ducks plus a few cut squares; expect dup, centering just fine to XF, mostly F & FVF, a few faults or EFOs as marked, used, NG, H/NH	EST	800-1,000 L
487	Accum unused (1000s) 1940s-1990s, shoebox w/ PBks in individual glassines, box w/ mail early & zip Blks in glassines, stkbk w/ 1990s bklt, coils, PBks, sgls, little */O air & BOB, cond mixed, most sound, gen F-VF & better H/NH	FACE	1,000.00 L
488	Accum */O (1000s) 19th Cent to 1950s, sorted in (8) albums or stkbks, sgls, sets, Blks, used incl # 7, 10s & 11s w/ multiples & recut varieties, 24s, 25A, 64b, 69, 70, 76 (2), 97, 98, 113, 117, Bknts, Bureaus, 229, Wash/Frank, R98c, RW1, plus cut squares, R, RB, RE, unused 299 thin, 400A NH, 401-2, Kans-Nebr set, C1-6 (2), C4 NH, C18 H (2), & much more, (owner's CV over \$14,000), cond mixed, early faults & Avg to gen F-VF	EST	1,200-1,500 L
489	Accum */O (100s) 19th Cent to 1930s, on 102 cards w/ cat#, sgls, sets, commems & regs, incl Used #9, 69, 116, 149 (3), 214 (7), 218, 229, 239, 240, 260, 276, 298 (3), 311, 342 (3), 579, incl Unused 214 (2), 219D, 236 (2), 238 (3), 299, 326, 327, 328-30, 330, 330 NH, 340 (2), 342 DG, 493 LP NH, 493 LP, 495 LP, 538a Blk/4 (2), 578 pair NH, 582//591, Kans-Nebr, total CV over \$9700, cond varies, most sound few Avg to XF, most F-VF to VF	EST	1,250-1,500 HWC-B
490	Accum used (40) items incl #63 (18), 92 (13), 93 (4), 165 (2), 190 (3), few nice cancels, cond mixed, faults, SP to sound most Avg	CV WP	7,085.00 SE
<b>Booklets &amp; Booklet Panes</b>			
491	Good mix of issues incl se-tenants, strips etc, to 32¢, Face \$208.80, gen VF NH	EST	100-150 B
492	Accum dozens w/ dup 1970s to 2000s mostly 8¢ to 29¢ values some higher gen F-VF NH	FACE	340.00 B
<b>Mixture</b>			
493	Accum tens of (1000s) off paper & on paper, mostly US w/ some worldwide, many diff formats, most sorted in glassines or envs & some bundleware, great lot for mixture breakdown	EST	200-300 L (7)
494	Huge accum 20th Cent virtually all used; (7) envelope size boxes packed w/ stamps in envelopes, marked by Scott #, few to many in ea, incl airmails; then (15) shoe boxes packed w/ on-paper, several boxes are all Liberty era definitives & airmails, noted blocks & coils; couple additional small boxes of more on-paper, a few covers, used stock; gen F+ w/ tons of dup	EST	250-350 L (7)

LOT	U.S. ACCUMULATIONS & BULK LOTS	EST	VALUE	
495	(4) of our large cartons packed w/ mostly modern USED on paper; (2) ctns are full of baggies, 2 lb to 3 lb, marked as commems, defines or other; other (2) ctns loose on paper, mostly unpicked defines & special (Christmas, Medal of Honor, etc); majority appear to be late 20th Cent up to present	EST	300-400	L (4)
<b>Plate Blocks &amp; Related</b>				
496	Accum unused many many (100s) PBKs, 1930s-80s, mounted in (3) collections & (9) dealer binders, commems, regs, air & BOB, incl #704-15, 909-21, 1030-53 (1053 glazed), RW47, some unorganized, cond mixed, might be scattered stickage, gen F-VF H/NH	EST	175-225	L
497	Accum unused many (100s) 1924-1978 PBKs & strips, mounted/hinged in (8) overlapping collections, incl #614, 615, 643, 646, 740-9, 756-65, 859-93, Prexy & Liberty to \$1, some airs, cond mixed, scattered stickage, gen F-VF H/NH	EST	250-350	L
498	(3) full Liberty PBK albums, mostly mid-1930s to mid-1980s w/ dup, incl a few 2¢ Reds, many Prexies, Liberty to \$1, most commems 1940s-70s incl oversize PBKs, few airmails; gen F-VF+ most likely NH	EST	250-350	L
499	(8) White Ace albums for Commemorative PBKs, incl 1944-78 appears complete; then additional pages 1965-72 also appear complete, incl oversize 1970s PBKs; nothing scarce, good for postage, appear VF NH, pages in good condition, (4) slipcases	EST	250-350	L
500	(14) binders w/ accum of PBKs, incl (4) Minkus PBK albums w/ many from 1938-64 incl Liberty to \$1 mostly commems; many homemade pages w/ commems, defines & airs 1930s up to 1980s incl larger size 1970s PBKs; (3) older Lindner binders w/ hingeless pages for blocks, abt (50+) PBKs 1960s; gen F-VF likely most NH	EST	300-400	L (2)
501	Accum (100s) in a Harris album & a binder incl commems, defines, airs & special deliveries 3¢ to \$5 values w/ dup, gen F-VF NH	FACE	400.00	L
502	Accum unused many (100s) PBKs, commems, regs, airs, incl some 1920s & most 1930s-60s on album pages, group in glassines w/ cat # in plastic bins, plus group of coils & bkts, cond mixed, most sound, gen F-VF & better H/most NH	EST	450-500	L
503	(2) deluxe Supersafe mint sheet albums plus extra loose pages, filled w/ couple (100) full panes & large blocks 1930s-50s issues mostly commems, incl #610, 614, 644 & 654 large blocks; several 1930s full panes but couple w/ some seps, #645, 683, 688-89, 690, 716, 718, 725-26, 737, 740, 799-800, Overrun Nations, C45, most in full panes 1945-55 plus State Flags; also some part panes of Farley imperfs incl S/S panes & possible gutter pairs/blocks; gen F-VF+ virtually all NH	EST	500-600	L
504	Collections unused (1000s) 1935-98 mostly PBKs mounted in (4) albums & (2) stkbks, commems, regs, airs, overlapping collections, some Blks w/ pl#, cond varies, most sound, gen F-VF mainly NH	FACE	510.00	L
505	Accum (100s) mainly 1950s to 2000s in various files & photo album incl commems, defines, airs even some bklt panes & S/S incl \$ values, gen F-VF NH	FACE	540.00	B
506	Accum (1000s) w/ commems, defines & airs 1930s to 2000s w/ values from 1¢ to \$5 in over (30) brown PBK files gen F-VF NH	FACE	700.00	B
507	Accum unused (1000s) PBKs, 3¢ to 8¢ era, in individual glassines, mainly PBKs w/ some Blks, commems, some regs & airs, gen F-VF to VF mainly NH	FACE	710.00	L
<b>Postage/Face</b>				
508	Selection better singles, blocks & full panes: bklt BK270 (3); Bicentennial S/S pack; full panes Looney Tunes, Capex 77 (2), Greetings From 34¢, 1987 Wildlife (2), Mars S/S V gutter pair (2); stkpg of single higher value stamps incl airmails & express mails; VF NH FV \$223.69 but several are premium items	APX FACE	220.00	LE
509	Mostly blocks in glassines to 32¢, incl some higher \$1 values, S/S etc, abt \$600 face, also incl 14¢ Sinclair imperf between pair	EST	300-400	B
510	3¢-33¢ comprising of abt 50% scrap part sheets, strips & blocks, other 50% full sheets w/ many 29¢-33¢ "mini-sheets" all VF, NH, approx \$800 Face Value	EST	400-500	B
511	Accum in glassines 1¢ to 39¢ Blks, strips & singles, gen F-VF NH	FACE	410.00	B
512	Accum in glassines 1¢ to 37¢ sgls, Blks & strips, gen F-VF NH	FACE	415.00	
513	Accum postage in glassines by denomination 1¢-44¢ most in blocks & strips, gen F-VF NH	FACE	450.00	B
514	In lg glassines by denom 1¢ to 35¢ Blks, strips, sgls, gen F-VF NH	FACE	480.00	
515	Binder of acetate pgs w/ (1000s) various values 1¢ to \$14 mainly in Blks w/ commems, defines & airs 1930s to 2000s, gen F-VF NH	FACE	500.00	B
516	Accum in glassines by denom 1¢ to 39¢ Blks, sgls, strips, incl some Prexies Blks, gen F-VF NH	FACE	535.00	B
517	Binder w/ large Blks or full panes in plastic sleeves; blocks are mostly 6¢ to 15¢ commems, full panes mostly 32¢ commems; total FV \$545.18; couple faults noted but all good for postage	APX FACE	545.00	A
518	Unused (1000s) sorted by denomination in envs, 2¢ to 21¢, sgls, Blks, bklt panes, PBKs & strips, gen F-VF to VF NH	FACE	570.00	B

LOT	U.S. ACCUMULATIONS & BULK LOTS		VALUE	
519	(4) hardcover & (21) softcover mint sheet files, plus extra plastic pages or envelopes, w/ many (100s) full panes & (100s) large blocks; majority are 1930s-60s era commems but also lots of 2¢ Reds large blocks, Prexy, Liberty, some airs (C79b full pane) & dues; one envelope all modern coil strips w/ many PNCs (1980s-2000s); (1) hardcover is full of panes stuck to glassine; others sound but expect some selvage perf seps due to storage & handling; gen F-VF	EST	600-800	L
520	Accum unused 6¢-22¢ mostly in blocks & strips, gen F-VF NH	FACE	600.00	L
521	Unused accum (1000s) in (3) stkbks & a binder incl material 1920s to 2000s mainly Blks w/ coils, pairs & sgls, S/S etc, w/ commems, defin's & few BOB & some better values from 1¢ to \$2, gen F-VF NH	FACE	625.00	L
522	Accum to 2005, most in orig packaging as issued by PO, incl many better mini sheets, VF, NH	FACE	720.00	L
523	Unused (1000s) sorted by denomination in env, 1¢ to 45¢ (most 25¢ to 32¢) sgls, Blks, PBKs & strips, bklt's & panes, coils, gen F-VF to VF NH	FACE	760.00	B
524	Full panes, PBKs & multiples, total FV \$851, mostly 3¢ to 20¢ eras, also State Flag pane & 1972 year set; gen F-VF	APX FACE	850.00	L
525	Stash of face value in glassines, mint sheet files & USPS products, 3¢ to 33¢ incl full panes, regular & oversize PBKs, S/S and several year set packs (those not counted in total of \$938.12); noted several Birds/Flowers, State Flags, 1987 Wildlife, 1986 Presidents, lots of commems; gen VF	APX FACE	940.00	L
526	Unused (1000s) sorted in envs by denomination, 1/2¢ to 45¢, sgls, Blks, PBKs & strips, gen VF NH	FACE	980.00	B
527	(2) binders plus mint sheet file w/ mostly full panes 10¢ to 37¢ commems, plus a few later defin's & high value PBKs (\$1 - \$13.65); many grouped by topic (WWII, actors, music, art, space, sport; total FV \$1529.75	APX FACE	1,525.00	L
528	Face accum to Forever, good mix of issues, all sorted by denomination & counted, good run of 32¢ up mini sheets that are always in demand, all VF, NH	FACE	3,605.00	L
<b>Sheets</b>				
529	Unused accum sheets, strips & scrap incl material 1960s to 2000s in files incl (2) sets CTC sheets & other better, gen F-VF NH	FACE	550.00	L
530	Unused accum mainly 32¢ to 44¢ Commem sheets many Nature & CTC types in (2) binders also some scrap & earlier material gen F-VF NH	FACE	580.00	L
531	Sheet accum mainly 4¢ to 41¢ commems w/ dup in a large red sheet file also a few strips etc, gen F-VF NH	FACE	610.00	A
532	Accum unused sheets, PBKs & strips, scrap, commems, regs, airs & little BOB, in files, env, 1¢ to 37¢, much 6¢ to 10¢, saw few better 6¢ flags & baseball, plus abt \$100 face lightly stuck (not counted), cond mixed scattered DG but still good for postage, gen F-VF	APX FACE	1,275.00	L
533	After winning this lot you will see dollar signs: full panes of high value postage in mint sheet file, (20) stamps in pane unless noted; #2194, 2194d, 2194e, 2194f, 2196, 2482, 2539-40, 2543 (pane of 40), 2544A, 2590, 2592, 3036 (2), 3261-62, 3472-73, 3647 & 3766; VF	FACE	1,500.00	LE
534	#753-765 & 771 sheets of (200) plus 766 & 767 sheets of (225), 768 sheet of (150) & 769, 770 sheets of (120), all unused & flat, few mainly very minor mostly selvage wrinkles/few small creases gen VF & fresh!	APX CV	7,688.00	HWC-FLAT
<b>U.S. / Foreign</b>				
535	Accum */O (1000s) 20th Cent, incl US PBK collection (owners face \$106), abt (150) souv pages in (3) albums, abt (150) FDCs-PCS w/ addr, abt (50) event covers, some early UN sheets, unused Europa collection (owners CV \$1481) & Vatican */O collection to 1986, cond mixed most sound gen F-VF	EST	150-200	L (2)
536	Accum */O (1000s) 19/20th Cent incl WW collection */O in Minkus 1952 album, group of 1920s **/ US commems, WW used sorted in env, 1938 Scott & 1958 Minkus catalogs & sev (100s) PPC - most travel/tourism, w/ vintage, RPC, linen, white border & chrome, incl Japan & Europe, vintage souv packs - most Middle East, cond mixed, most sound, gen F-VF	EST	175-225	L
537	Accum in baggies or glassines, kiloware sorted by stamp issue or type, majority 1930s era incl Fourth Bureau up to Famous Americans & Win the War; some later, also dues, several baggies & old stkbk of foreign, more; gen F+	EST	250-350	L (2)
538	Accum */O (100s) 19/20th Cent in stkbk, hinged on pages & approval book, very diverse group of material, US incl fancy & color cancels - couple on cover, proofs, specimens, earlies, Bknts, Bureaus, Wash/Frank, few early pl# str/3 (#331, 343, J22), EFOs incl #540a, 900a, 901a, & other misperfs, locals, cut sqs, M&Ms, revs, taxpaid, CSA, plus misc WW, few Canada revs, & more, cond varies, few faults to gen F-VF	EST	300-400	B
539	Accum US */O in (100s) medium manila envelopes, labeled by Scott number & quantity inside, some are located in several old Scott albums, incl singles, multiples, some NH, used on piece; section of BOB incl revenues & deep BOB; will certainly be hidden value due to awkward organization, noted some NH blocks & FDCs sprinkled in; old albums have some foreign as well, esp Canada, Germany, Port Colonies; also a Lissiuk Air Mail album w/ few stamps; much dup in US, gen F+	EST	600-800	L (2)

LOT	U.S. COLLECTIONS & LARGE LOTS	VALUE		
<b>Back of the Book</b>				
540	AIRMAILS Collection */O (100s) of items incl covers, flight cvrs, FDC, a Challenger cvr, PBK w/ C11, C46, CE1-2, Blks, sheets like C28, used Blks & used PBK w/ C24, C31 etc, abt \$150 in face alone gen F-VF H/NH	EST	150-200	L
541	MATCH & MEDICINE (80) total items in a salesbook with many better items throughout most over \$50 incl, RO2b, RO8d, RO38b, RS31a, RS72b & RS106b just to name a few, typical mixed cond, great lot for collector or dealer, total retails \$8041	EST WP	1,600-1,900	HWC-B
542	OFFICIALS group of abt (70) */O 19th Cent to 1910, on 102 cards w/ cat#, incl Used O25, O28 (2), O58, O123 Blk, Unused incl O3 NG, O4 NG, O18, O25, O27, O52 DG, O55 NG, O59 NG, O90 (3), O91, O93 (3), O119, cond mixed some small faults & Avg to XF, most F-VF & better	EST	350-450	SE
543	OFFICIALS Collection */O abt (100) 1870s-1910s, on Scott platinum hingeless pages, little dup, incl Used O37, O65, O66, O67, O80, O87, incl Unused O1, O3, O5, O6 NG, O7, O9, O10 NG, O12, O13, O14 NG, O23-4 DG, O25-31, O35, O36, O38, O42, O44, O45 NG, O58-64, O78, O85, O88, O90, O93, O106, O120, cond varies, faults, SE, Avg to XF, gen F-VF & better, usual gum issues HH/HR/part OG/DG/NG to few NH, well worth review!!	CV	17,000.00	HWC-LE
544	PHILATELIC TRUCK Collection 1939 Souv Card forerunners incl (9) 1939-40 on cover, (21) no gum, (9) NH, (1) strip of (3) NH, (16) w/ philatelic overprints & few misc plus 1982 J H Bruns (101) page book along w/ (47) stationery covers w/ PO Dept cachets, varied cond gen VF, unusual! (see add web photos)	EST P	600-1,000	L
545	POSTAGE DUE Group of (10) */O sgl, Blks, pair, incl Unused #J3, J15, J18 pair, J24 NH, J77 Blk NH, on 102 cards, cond mixed F-VF to XF LH/H/DG/NH	EST	250-350	SE
546	Collection */O (100s) 19/20th Cent hinged/mounted on Scott pages incl Special Delivery, Dues, AMGs, cut squares & entires, Revenues (R-RD), many dated reds & greens, little dup, many hand or printed cancels, incl Used R14c, R28c, R41c, R90c, R95c, R114, R127, R172p, R184-8, R430, RB6a, RB29, RB65-73, Unused R242, cond mixed, cut & perf cancels Avg to VF gen F-VF	EST	175-225	L
547	Collection & accum BOB & peripheral items; regular BOB issues on stkpgs in binder (no airmail), */O some multiples, some use on cover, parcels complete used; another binder w/ mostly used Possession, all but esp CZ & Philippines; postage currency PCS Fine; large old envelope of postage dues on paper; several stampless w/ manuscript postmarks (incl South Milford, NY); other items incl postal seals, year sets & other USPS products, stamp show labels (1930s-50s), WWI free frank PPC, ration cards, green stamps, Christmas and other seals, more; good accum, gen F+ H/NH	EST	250-350	L
548	Group of abt (50) */O incl airmail, S/D, newspapers, postal savings, parcel, on 102 cards w/ cat#, unused incl C2 NH, C4-6, C10a (2) & BKC1 complete bklt (2), E2, E3P4 proof, E5, E7, PR121 NH (2), PR124, PS15 (2), WX7 NH (2), cond mixed, few small faults, F-VF to XF	EST	300-400	SE
549	Accum */O (1000s) 19/20th Cent, mainly used in albums, album & stkpgs, boxes, glassines, incl airs, S/D, dues, officials, parcel, cut sqs & entires, revenues, dated reds & greens, Possessions, some locals, telegraph, savings, xmas seals, revs on checks & documents, little W/W most Canada, & group of Showgard mounts, cond mixed, faults & Avg to most sound, gen F-VF	EST	300-400	L
550	(11) binders w/ BOB material on various pages: Thorp & Martin, Scott, White Ace, etc; plenty of airmails esp modern NH, incl bklt panes & coils; SD, dues, Officials old & new; Parcels */O, cut squares, numerous revenues, incl Wines & Tobaccos on Mystic pages, postal note, savings, telegraphs, a few fed & state ducks, labels; some used stock, also some covers (SD, dues) and PBKs; gen F+	EST	400-500	L
<b>Cut Squares</b>				
551	Accum */O abt (75) 19/20th Cent on 102 cards w/ cat#, some full corners, Used incl W20, U41, Unused incl U43 (2), U64, U72, U204, U218-9 (2), U221, UO35, UO56, cond mixed gen Fine to VF	EST	175-200	SE
552	Accum */O (100s) 19th Cent to 1940s, incl collection on pages & more on dealer cards, glassines, some entires & early postal cards, incl Unused #U4, U46, U61, U88, U204, U338 & U338a, U523/28, UO61, Used U73, many \$20-\$50 CV, few full corners, cond mixed some early cut to shape, mis lDed, most sound, gen VF to F-VF	EST	200-250	B
553	Accum/Stock unused abt (80) 19th Cent to 1930s, in 102 cards & glassines w/ cat#, some full corners, incl #U29, U44, U62 (2), U63 (3), U67, U72, U73 (2), U93 (2), U204, U211, U344, UC9, UO16, plus U136 entire, cond mixed some early Fine, gen F-VF to VF	EST WP	250-300	SE
<b>Federal Duck Stamps</b>				
554	Group of (37) unused RW15//RW60 on 102 cards & glassines, sgl, PBK & plate # sgl, incl RW16 (2), NH incl RW17, RW19, RW20, RW22, RW23, RW24, RW25 (3), RW28 (2), RW30 (2), RW34, & RW46 PBK, cond mixed most sound, few LH/DG, F-VF to most VF	EST	250-350	SE

LOT	U.S. COLLECTIONS & LARGE LOTS	VALUE	
<b>Duck Stamps Mixed Groups</b>			
555	Federal & State Ducks: (6) NH, RW42-46, RW55; also (4) earlies w/ faults; balance State on pages in small counter book, AL to WI incl AR #1, CA 2 (trimmed close), CO 1-8, DE 3 (2), IA 10-11, MD 2-8, MI 2, NC 1, OR 1-2, SC 1, TN 1-5; gen F-VF NH	EST 300-400	B
556	Group of (18) unused NH 1930s-99, incl RW6, RW13 (2), RW14 (2), RW15 (2), RW16 (2), RW18, RW25, RW26, RW35, RW36, RW38, RW66, incl PBKs PA1, PA2, plus (1) used & RW66 souvenir card, F-VF to most VF	CV 1,259.50	LE
<b>Plate Blocks</b>			
557	Collections & dups (100s) 1920s-70s mounted in Scott Natl album & on W/A pages in binders, plus dup on stkpgs, dealer pages & cards, incl #803-33, airs & BOB, cond mixed most sound gen F-VF H/NH	EST 125-150	L
558	Collection commems (100s) in mounts 1924 to 1972 in (2) Scott albums incl #615, 640, 643, 649-50, 654-55, 657, 704-15, 718-19, 724-26, 730-31, 734, 740-49, 756-65, 859-93, 909-921 & others, gen F-VF NH	EST 250-350	L
559	Several (100) plate, ZIP or other margin blocks on Minkus pages, 1977-92 incl commems, Great Americans, airmails; incl CPA, \$2 Bryan, some oversize blocks; gen VF NH FV \$438.42	APX FACE 430.00	B
560	Collection 1934-2004 housed in (5) mostly Harris albums, many of the desirable 32¢-34¢ mini sheets, VF NH (owners face value \$1490)	EST 500-750	L
561	Group of (42) PBKs 1900s-1930s #331//714, most diff, incl LH #331, 484, 548-9, 575, 616, 659-60, 662, NH #525, 548-9, 559, 647, 654 (2), 661, 683 (2), 698 (2), 711, 713, 714 (2), couple Avg to XF, gen F-VF	CV WP 3,060.00	B
562	Group of abt (90) unused PBKs, 1909-40s, on cards & glassines w/ cat#, minor dup, incl #368, 526, 527 (2), 528, 540, 581, 620 (2), 704-15 NH, 740-9 (4), C10 NH, C16, C24 NH, cond mixed, minor faults & slight DG to most sound, gen F-VF to VF H/LH/NH	CV 3,400.00	B
563	PBK Collection, unused (1000s) to 1996, mounted in (3) Harris albums, incl #614-16 NH, 617-19 seps, 620 HR seps, 622 NH, 623 NH, 627, 628 NH, 630 H White Plains S/S, 631 NH, 638-42 NH, 643-6 NH, 647, 648 NH, 654-5 NH, 680-3 NH, 692-9 NH, 700, 701 NH, 712-15 NH, 730-1, 735, 740-9, 750-1, 752-65, 766-68 Blk/2 panes, 830-34 NH, 1030-53 NH, 1295 NH, C7-9 NH, C12 NH, C16-17 NH, C19-22 NH, C25-31 NH, plus abt \$1000 face, cond mixed some seps, few H/reinforced, gen F-VF to VF mainly NH	EST 1,200-1,500	L
<b>Revenues</b>			
564	Collection */O (100s) 19/20th Cent, mounted on Scott pages #R to RK, incl Used R51c, R66a, R77c, R78a, R117, RE196a & many other wines, narcotics, unused incl RG83-94, cond mixed, faults to F-VF	EST 150-200	LE
565	Accum used abt (60) diff 19th Cent incl R46a, R51c, R83c, R94c, R98c, R100c, R101c, & (46) diff match & medicines (better cond than usual), cond mixed, faults & Avg to VF, gen F-VF	EST 150-200	B
566	Group of (42) */O 19/20th Cent on 102 cards w/ cat#, little dup, incl Used R28c, R35c & e (5), R61a, R75a (2), R83c (2), R86c (3), R90c, R98c, R139 Blk, few dated reds, incl Unused RG1-5 Blks, cond mixed most sound gen F-VF to VF	EST 175-225	SE
567	Group of (23) used 1st & 2nd issue revenues with hand or printed cancels, railroads, proprietary & playing card mfrs, & others, incl hs cancels on R12c, R44c w/ PMSS Pacific Mail Steamship Co, printed cancels on R17c, R18c, R22c, plus R124 & R125 uncut but embossed cancels, gen F-VF	EST WP 175-250	LE
568	STATE REVENUES Dealer Stock */O (1000s) 19/20th Cent, reasonable dup, all on 102 cards w/ cat# in red box, nice variety incl tobacco, liquor, wine, beer, documentary, feed, bedding, soft drink, oleo & others, total CV in thousands, cond mixed, scattered usual faults to mainly sound, Avg to XF, gen F-VF & better	EST 250-350	L
569	Collection in (2) binders plus much stock in envelopes; on stkpgs by revenue type, noted some better cancellations, First Issues incl on insurance co. checks, large photograph w/ (4) stamps, several multiples, R245 unused, RE50 Blk w/ perfin, playing cards, telegraph, PA & other state, cigars, Havana customs stamp; the stock of couple (1000) incl envelope First Issues on paper, another w/ Documentaries, third w/ folded documents w/ revenues; additional shoebox w/ soaked revenues by type in glassines, spot checked and saw pair R44d on paper, double impressions and numerous other multiples; gen typical condition F+	EST 500-600	L
570	Accum used (100s) 19th Cent on stkpgs, 1st, 2nd, 3rd issues, imperf, part perf, perf, couple multiples, incl R14c, R47a, R49a, R50c, R51c, R52a, R65b, R67a, R70a, R72c (2), R73c, R74a, R77c (2), R81a, R82a, R83c, R87c (3), R89a, Cut Cancels R106, R108, R113 (3), R114 (2), R116 (3), Uncut R103, R105, R106, R110 (2), R113, R124, R128, R136, R138, R141, R147, R150, cond mixed, scattered faults, Avg to XF, gen F-VF & better	EST 600-800	LE



LOT	U.S. COLLECTIONS & LARGE LOTS	EST	VALUE	
571	Dealer stock */O (1000s) 19/20th Cent, 1st issue imperf, part perf, perf to motor vehicle (RV), all on 102 cards w/ cat# & retail in (2) red boxes, much CV to \$150. w/ some higher, little common items, many hs & printed cancels, dated reds & greens, (100s) of match & medicines (in better cond than usual), cond varies, faults & Avg to XF, gen F-VF & better well worth review!!	EST	600-800	L
<b>Seals &amp; Labels</b>				
572	CHRISTMAS SEALS Huge collection/accum (1000s) incl sgls, Blks & sheets in binders, glassines, cigar boxes & folders from 1907 to the 1990s w/ WX1-10, WX1-3 (Blk) & other better earlier also progressives, proofs & imperfs gen F-VF H most NH	EST	150-250	L (2)
573	SHOW LABELS Mammoth collection (5000++) nearly all diff & nearly all unused, mainly 1913-80s w/ considerable 1930s-40s in sheets, shtlts, S/S, Blks, singles etc, wide range clubs, shows, societies, exhibitions, conventions & related in NY, IL, MI, CA, NJ, PA, OH, MA, MD, KY & much more nationwide w/ some cards, souvenirs & many related items nicely presented in (30) W/A albums w/ cases & (2) other deluxe albums, gen VF+, an outstanding undertaking! (see add. web photos)	EST P	1,000-1,500	L (7) & FLAT
574	Collection of stamp show labels & covers, 1930s-80s, incl major & many minor shows, good use of labels on cover & several w/ comm postmarks; has 1938 Swedish Tercentenary sheets; also (2) oddity covers, 1907 Flag machine cancel Woonsocket, RI to Philly w/ no stamp & 1994 Murrow stamp postmarked in Florida (3) days before official FD in Washington; plus several BEP show cards (1970s)	EST	150-200	A
<b>U.S. / Foreign</b>				
575	Mostly US estate balance, stkbk w/ some used Classics, some fancy cancels, small stock unused Wash/Frank & 4th Bureau blklt panes, plus some modern, Columbus S/S, used BOB incl revenues & cut squares, Challenger flight covers, Looney Tunes panes of (10) FV \$45.70; several full & a couple opened coil rolls incl F stamp, 2002 Flag, Antique Toys, 33¢ Berries & 23¢ Geo Wash; several covers incl a couple stampless; bag of gen WW stamps; small box supplies, mostly mounts of various sizes; gen F-VF	EST	350-500	L
576	Scott Intl w/ well filled pages to 1991 for US, UN, Canal Zone & Canada; modern US & UN much unused (hinged) w/ some parallel used; good selection used Classics US & Canada but expect some faults; plenty of BOB, revenues & cut squares; gen F+ earlies & F-VF+ modern	EST	400-500	A
<b>20th Century</b>				
577	Farley full sheets, unused NGAI, (5) diff incl #766, 767, 768, 769, 770, cond mixed, all w/ light creases/ edge faults from rolled storage, 769 has stamps stuck on back (but easily soaked off), 770 internal tears, all now flat in heavy protective sleeves, (Brookman CV \$1680, Scott CV more for sgls, pairs, gutter Blks) gen F-VF	EST	300-400	HWC-FLAT
578	FARLEY Comprehensive */O collection of #752-771 issues in sgls, Blks, many PBKs incl (2) sets 756-765 tops & bottoms, arrow/line Blks, center line Blks, gutter pairs/Blks, margin items & more in award winning exhibit format in (6) WA albums, clean & fresh, VF-XF, outstanding & unique!	EST WP	1,000-1,500	HWC-L (2)
579	Accum/stock (1000s) used plate number coil singles, sorted in stkbk by plate #, 1980s to 2004, cond mixed most sound gen F-VF to VF	EST	175-225	A
580	Group of 1930s-40s, unused, (100s) Parks & Farleys, Blks, Blks w/ lines, sgls, couple PBK, & S/S incl #730-1 (3), 735 (10) NH, 750 (3) NH, 751 (6) NH, 740-9 sgls & Blks (most NH, no #745), 754-5 Blks, 756-65 Blks, 766a Blk/50, 767a Blk/50, 797 (46) NH, plus group of sheets & part sheets 704/1193 (unused but DG), cond mixed few H gen F-VF	EST	225-300	L
581	Accum */O Kans-Nebr overprints incl one complete set hinged on pages, (4) nice F-VF+ NH Kansas sets, (1) F-VF+ H/NH Kansas set, plus group on stkpqs H/DG/NG & some used, (total CV over \$3300), cond mixed, some faults, Avg to VF	EST	250-350	LE
<b>Collections</b>				
582	Collection used PBKs (100s) 1932-43 commems & airs #704/922, mounted on W/A pages (missing only C18), incl 704-15, 740-9 Parks, 756-65 imperf & other Farleys, 859-93, & S/S 730-1, 735, 750-1, cond gen VF not high value but very difficult to duplicate	EST	75-100	LE
583	(2) red boxes 80%+ full US stock on 101BK cards; only a few used 19th Cent, then 20th Cent used to modern NH, lacks expensive stamps, many commems 1930s-80s, se-tenants are broken up, also has airmail, E, J, Q, official seals, revenues and CZ; earlies F+ modern F-VF+	EST	150-200	L
584	(4) albums w/ White Ace Commemorative pages, incl 1893-1944, 1893-1959, 1934-49 & 1959-76 (appears complete NH); earlies mixed */O modern mostly NH, some faults in Columbians, gen F+	EST	150-200	L
585	Collection mainly unused 20th Cent sgls & blocks plus a few PBK to the 1940s in (2) albums incl #401 (2), 656 LP, 730-31, plus blocks for 367, 370, 373, 647-50, 756-65, 859-93, some Farley Cross Gutter Blk, plus PBK for 715, 718-19 & others, mixed cond faults to F-VF H/NH	EST	150-200	B

LOT	U.S. COLLECTIONS & LARGE LOTS		VALUE	
586	Unused collection to 1975 in mounts in a Scott National album incl #328-30, 397-400, 550, 551-59, 563-67, 614-21, 730-31, 803-33, C7-11, C19-31 & others, mixed cond to F-VF H/NH	EST	150-200	A
587	Collection */O (1000s) 19th Cent to 1999 mainly used mounted in (3) Mystic albums, incl used few classics, Bknts, Bureaus, #323-30, many Wash/Frank w/ coils, Kans-Nebr, C1-5, spec del, dues, parcel, scattered unused, cond mixed, faults & Avg, mis IDed, to most sound, gen Fine to F-VF	EST	150-200	L
588	Collection */O (100s) 19th Cent to 1960s, mainly used, hinged in Minkus All America album, incl Used Bknts, Bureaus, Wash/Frank, #162, 163, 230-40, 260, 261, 291, 294-9, 323-7, 397-400A, E1-5, Q1-12, some ducks, incl Unused 730//751 S/S, C18, cond mixed some early faults & Avg to most sound gen F-VF	EST	175-225	A
589	Collection */O many (100s) 19th Cent to 1970s, mainly used to 1910s then most unused, hinged in Scott Natl album, commems, regs, air S/D, cut sqs, incl Used few classics & grills, Bknts & Bureaus to 30¢, many Wash/Frank & coils, C1-C6, E3, cond varies, mis IDed, faults & Avg to most sound, gen F-VF	EST	175-225	A
590	Small collection */O on Scott pgs incl used #7, 9, 24, 145-55, 219-29, 260, E2, E7, Q1-12, JQ1-5 & unused 297-99, 308, 328-30, 370-73, C7-12, C18, E3, E12-14, F1, K3, K12 & others, mixed cond faults to F-VF H	EST	175-225	LE
591	Collection */O (100s) 19/20th Cent, commems, regs, BOB (no revs), mounted/hinged in (2) Scott Natl albums, sgls, Blks, bknts, S/S, total face in \$100s, incl unused 1920s commems, some Kans-Nebr, E7, used incl few earlies, Bknt & Bureaus to 30¢, #228, 400A, E3, Q1//12, */O incl Wash/Frank & coils, cond mixed faults to sound, Avg to XF, gen F-VF	EST	200-250	B
592	Collection balance in (2) Scott National albums */O 1851-1972 incl unused Wash/Frank, Farley S/S, Prexies to \$1 etc, lacking most airmails, some early dues, special delivery & parcel post, gen F-VF, later NH, classics to 1900 in mixed cond	EST	200-300	L
593	Collection balance in Lighthouse hingeless album 1851-1940 */O, mixed */O to 1929, thereafter appears H/NH, incl Farley S/S, BOB incl airs, dues, special delivery, parcel post etc, best stamp is #336 VF NH (CV \$140), 19th Cent to 1900 in mixed cond, gen F-VF, useful collection	EST	200-300	L
594	Commemorative collection 1893-1977 on W/A pgs, early mostly faulty but incl 4¢, 5¢ & 10¢ Columbians, #397, 398, 550, 614-16 (NH), 630 (mended & strengthened), mostly complete & NH thereafter, gen F-VF or better	EST	200-300	L
595	Accum used over (100) 1870s-1920s, commems, air, S/D, dues, officials, cut sqs, on stock pages most w/ cat#, incl #238, 240, 289-90, 368 w/ sewing machine perfs, 397//404, 666, 675-9, C1-2, C6, C18, E1, E3, E7, J4, J7, O87, O93, little dup (owner's CV over \$2500) cond mixed, most sound, F to XF gen F-VF	EST WP	200-300	LE
596	Collection */O (100s) 19th Cent to 1982, mounted in battered Scott Natl album, commems, regs, BOB (no revs), airmail PBKs, incl unused #230, 231, 234, 239 NG, 240 RG, 291 NG, 310 (flt), Farleys & gutter pairs, 803-34 & coils, 1053, C10a cplt bklt, C18 NH, C18 PBK, Q11, used incl 69 (2), 70, 71, 72, grills, 115, 116, Bknts to 90¢, 219-229, Bureaus to \$1, 524, C1-6, */O incl Pan Am, Wash/Frank & coils, some Kans-Nebr, Special Del, cond widely mixed, early w/ faults to later sound, gen Fine & better	EST	250-300	L
597	Used collection (100s) to the 1940s in a red Scott American album incl #24, 63, 73, 76, 112-18, 149, 151, 153, 162, 190, 214, 217, 228, 230-38, 285-90, 299, 310-11, 323-30, 479, 547, 572-73, 614-21, C1-6, E1-7, J1-6, J18-20, JQ1-5, Q1-12, R66a, R143, RW3 & others, mixed cond faults to F	EST WP	250-350	A
598	Collection */O (100s) 19th Cent to 1960s in Lighthouse hingeless album, incl Unused #325 NH, 327, 569-72 NH, 573 RG, 630 hinge reinforced perfs, 692-700 NH, 701, Kans-Nebr NH, 730-1, 735, 750-1, 803-834 NH, 1053 NH, C1-2 NH, C3, C4-6 NH, C18 NH, Used incl 231-240, 290, 291, 295-9, 311, 397-400A, 479, (plus 115, 116, 117 faults), also few early, Bknts, Bureaus, few dues & parcel, cond mixed, early faults to later most sound, mainly nicely centered gen VF	EST	250-350	A
599	(4) large size 3-ring Scott binders for National pages (one binder damaged); (2) slipcases w/ (3) collections to 1976, incl many */O issues in black mounts or used stamps H, a few Classics, better 1920s-70s, Flags, also airs & SD; gen F+	EST	250-350	L
600	Collection */O (100s) mainly unused regs & commems to 1989 mounted in Harris Classic album, incl Unused 230-33, 236, 304, 323-4, 328-9, 378, Wash/Frank & coils, 508-10, 514, 551-68, 570-1, 581-90, 614-623, 656 LP, 692-701, 730-1, 750-1, 803-34, 1053 & more, mostly complete after 1930, mixed cond w/ faults on earlier to later F-VF H/NH	EST	250-350	L
601	Collections */O (1000s) 19/20th Cent, commems, regs & some BOB, in (3) Scott Platinum hingeless albums, 1847-1974 w/ */O incl few classics, Bknts, Bureaus, many Wash/Frank w/ coils, 1920s-30s commems & more (2nd & 3rd albums empty), Harris Liberty album 1976-2004 w/ used collection mostly complete, (80) 102 cards w/ cat # mostly unused little dup (CV for cards over \$1000), cond varies most sound gen F-VF H/NH	EST	250-350	L















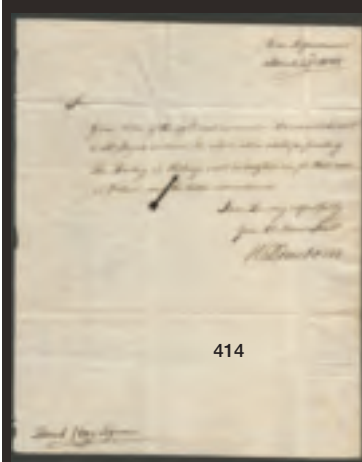

414



544



573



632



423



633



634



635

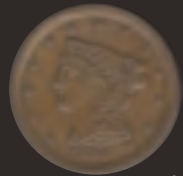

636



641



642



644



645



647



648



651



652



670

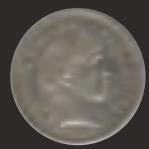

672



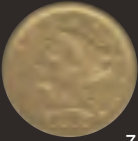

741



742

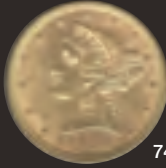

743

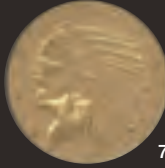

744

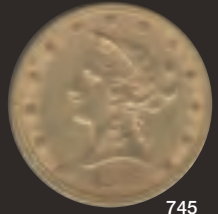

745



760

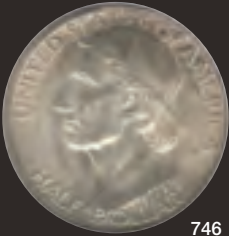

746



761



793



794



803



804



805



806

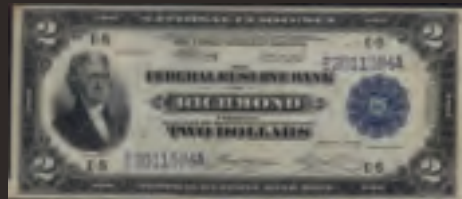

809



812





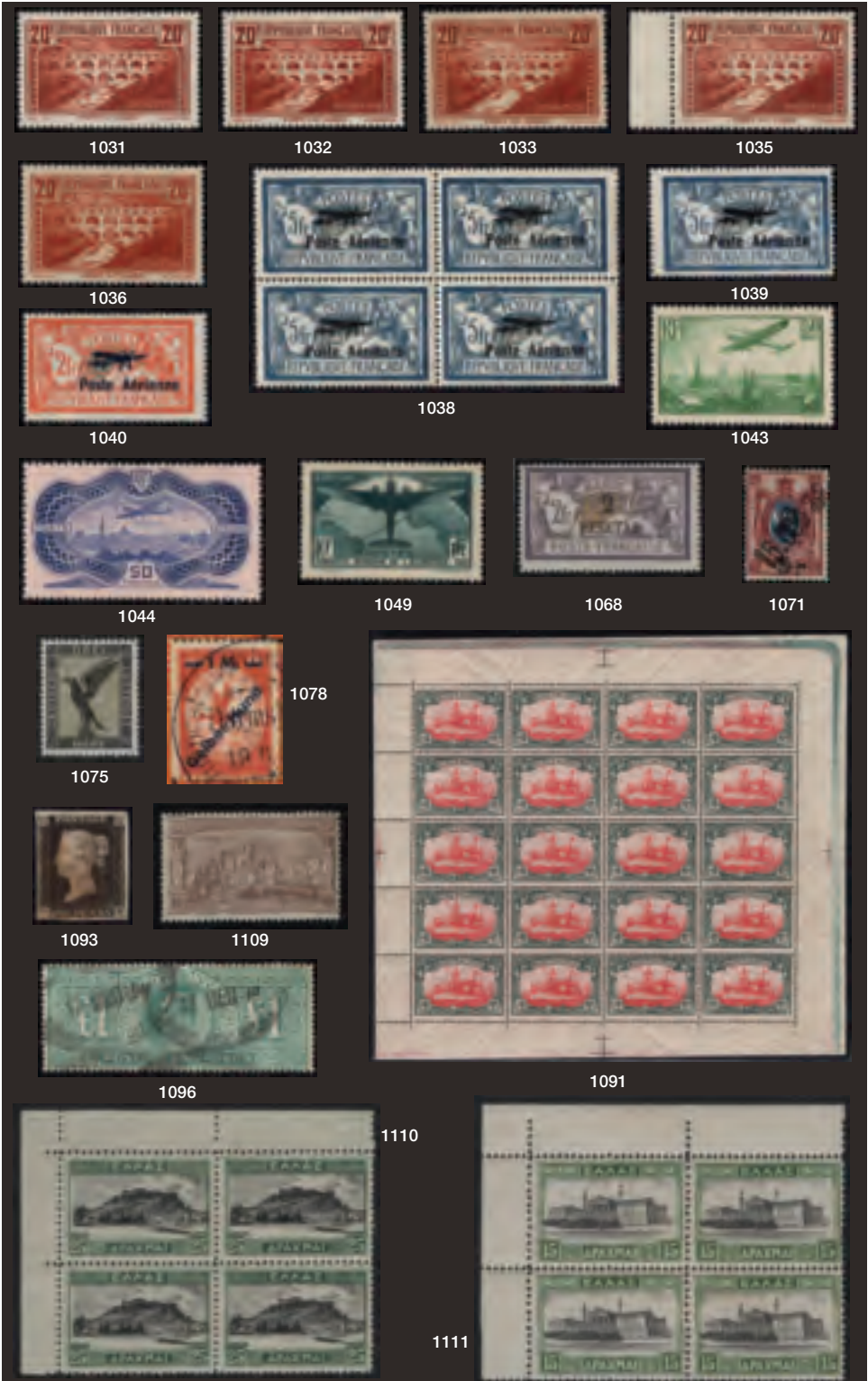



1112



1113



1115



1118



1120



1122



1123



1127



1125



1128



1131



1129

1134



1135



1137



1139



1140



1147



1141



1143



1145



1142









LOT	U.S. COLLECTIONS & LARGE LOTS		VALUE	
602	Collection */O (1000s) 1890s-2011 mounted/hinged in (5) Scott Natl albums w/ some overlap, sgls & sets, commems, regs, airs, S/D, dues, & parcel, */O to 1930s mainly unused after, considerable total face, cond mixed, early faults & Avg to gen F-VF	EST	300-400	L
603	Group of imperf & coil pairs unused 1902-32, hinged/stuck on album pages & in glassines (NG after being soaked off other pages), incl #315 mgn sgl, 343-7, 385, 386, 387, 388, 391 LP, 395, 396, 413, 444, 446, since these are stuck down we cant confirm owner's identification, (CV in excess of \$7000), cond mixed most sound, #394 pair w/ face scrape (not counted), few Avg-F to gen VF	EST	300-400	LE
604	(2) Harris Liberty albums, decent selection of used Classics, Columbian to 10¢, Wash/Frank, #397-400A used; unused (H) 1939-92 w/ se-tenants as blocks & sgls, bklt panes, State Flags & 1992 Flowers panes (both NH); also airs, SD, dues, good selection Federal & State revenues, tobacco stamps & labels, cut squares, postal cards, precancel selection & some UN (H); also Scott American Album w/ mostly used commons 1870-1940; expect some faults in earlies, plenty of FV	EST	300-400	L
605	Collection */O (100s) 19th Cent to 1960s in (2) Scott platinum hingeless albums, overlapping */O, some dup, incl Used #70, 149, 190, 239, 240, 260, 276, 276A, 412-13, 414-23, 460, E4, E5, E7, Q2//Q12, some Officials, incl Unused 238 NG, 265, 351, 355, 386, 392-7, 412-13, 548-50 NH, 581-91 NH, 614-21 NH, 630 S/S (margin tape stains), 839//851 LPs, 1030-53, C18 NH, O91, O109 NH, plus */O Kans-Nebr sets & many Wash/Frank, cond mixed, early faults & Avg to gen F-VF & better	EST	300-400	L
606	(5) Harris Liberty albums in various stages of completion, Classics gen sparse & used, more unused starting 1910s to early 1980s, some parallel, se-tenants as blocks & singles, bklt panes, just a few BOB & UN; gen earlies F+ modern F-VF+ (one binder damaged)	EST	300-400	L
607	Scott National collection (100s) */O to abt 1980 incl used #63, 68, 69, 72, 73, 76, 77, 97, 165, 239, 285-90, 311, 327-30, 547, 658-79 & unused 230-32, 235, 511-13, 548-50, 562, 570, 647-50, 723 LP, BK112 plus some proof & essays, mixed cond faults to F-VF H/NH	EST	300-350	A
608	Accum used abt (130) 1860s-1920s, regular issues on stkpqs w/ cat#, incl #77, 78, 113, 116, 117, 163, 342, 477 (3), 478 (2), 523, 524, 547, minor dup, few vend perfs, (owners CV \$3800) cond mixed most sound few early Avg to XF gen F-VF	EST WP	300-400	LE
609	Unused collection to abt 1987 (some later) in (2) Minkus albums incl #210, 212, 213, 230-32, 235, 308, 330, 371, 497, 516, 548-50, 571, 614-21, 692-701, 730-31, 803-33, 1053, C1, C4-5, E3, E5, E7, F1, Q1-6, Q11 & others w/ many coil strips, mixed cond faults mainly on earlier (pre-1930) to later F-VF H/NH	EST	350-450	L
610	Collection */O many (100s) 19th Cent to 1983 mounted in Scott Minuteman album, sgls & sets, commems, regs, & BOB, 19th Cent mainly used, incl used #1, 17, 69, 70, 71, 75, 76, 77, 78, 79, 99, 112-121, Bknts to 90¢, Bureaus to \$1, 239, 240, 260-1, 276, 276A, 285-91, 311, 369, 397-404, many Wash/Frank & coils, 547 (2), C1-6, E1-3, early & better dues, few revs, ducks & cut squares, many precancels, unused incl 230-8, 297, 298, 358, 548-50, 578-9, 630 HR White Plains S/S, C18, incl */O Kans-Nebr sets, cond varies widely, many early w/ faults, NG, mis lDed, Avg to VF gen Fine	EST	350-450	A
611	(102) Classic stamps or multiples on cards in binder, many better but some faults noted, incl #1 heavy red cancel, several used 1861s, 1869s & Lg Bknts, 630 perf seps at bottom; also #294 NH, 620-21 NH, 730-31 (3 ea), 756-65 blks, C10a NH, Q4-5 NH, Q6 LH; F+ U/NG/H/NH	EST	400-500	A
612	Green Scott National pages to 1969 incl all BOB; gen sparse up to 1930s: few Classics, unused Columbians 1¢-4¢, 8¢, 10¢ & 50¢, #304 VF HR, #614-16 NH, 670 H, Wash Bicen NH, Prexies H, Prominents mostly complete NH incl PBKs to \$5; also airs & SD, few cut squares & Battleships; album in good shape, gen F+	EST	400-500	L
613	Regular Issue collection to 1967 mounted in Minkus album, better unused incl #210, 551-70 (some NH), 581-91 (NH), 692-701, 1923-29 coils complete sgls & mostly NH pairs, good Farley position pairs, etc, also incls (2) stkbks from Waterbury Stamp Club, both w/ decent values, gen F-VF, H/much NH, all fresh & attractive	EST	400-500	L
614	Collection (100s) */O 1847 to 1936 in a Mystic hingeless Heirloom album incl used #1, 32, 112-15, 117, 149, 153, 165, 190, 217, 219-29 & unused 303, 323-25, 327, 328-30, 369, 373, 397-400, 420, 508-13, 515-16, 548-50, 561-68, 570, 572, 614-23, 692-701, 730, C7-12, C18 & others, cond varies faults to F-VF H	EST	400-500	A
615	US & UN collections, Liberty album w/ */O 1932-86 well filled incl airmails & UN; 2nd binder of Harris pages for oversize PBKs also well filled 1974-79 (commems fairly complete) plus Mail Early Blks & UN Flag panes & strips 1980-85; gen F-VF H/NH	EST	400-500	L

LOT	U.S. COLLECTIONS & LARGE LOTS	VALUE	
616	Collection */O over (800) 19/20th Cent all regular issues & BOB, mounted in (2) W/A albums w/ covers, classics, 1869s, Bknts, Bureaus, Wash/Frank w/ coils & LPs, airs, S/D, dues, officials, newspapers, parcel, incl used #112, 113 (2), 117, 151, 190, 217, 219-29, 311, K17-18, Q1//Q12, incl Unused 157, 210, 211, 304-5, 551//565, 658-68 Kans, 669//678 Nebr, C1, C4, C18, J16, K11, O15, O16, O19, O38, O87, O89, O90, O91, O93 RG, cond varies most H before 1940s, early faults, mis lDed & Avg to most sound, gen F-VF H/RG/NG/NH	EST	400-500 L
617	Collection */O many (100s) 1851-1985 mounted in Harris Classic album, commems, regs, air & few BOB, incl Used #69, 71, 76, 77, 112, 113, 115, 134-5, 149, 151-3, 160, 162, 163, 165, 208, 214-16, 225-8, 240, 241 thin, 293, 296-9, 310-11, 401-4, C1-6, incl Unused 206, 213, 221, 224, 257, 328-30, 339, 538a, 540a, 546, 551-69, 571, 581-90, 658-679 Kans-Nebr, 692-701, C18, incl */O many Wash/Frank w/ coils & LPs, cond mixed, early Avg & faults to sound & VF, gen Fine & better	EST	400-500 A
618	COILS Many (100s) in pairs, strips & PNCs on stkpgs in (3) binders, from Transportations up to American Design; incl Flora & Fauna, Flag over, Bulk Rates, self-adhesives, Officials, CVP; many varieties marked as well as precancels; noted #1891 pl# 2 PNC3 & 5, #2602 PNCs w/ broken yellow "1"; bonus: (3) full coil rolls still plastic wrapped: #1055, 1297 & 1402; gen VF NH	EST	500-600 L
619	Collection */O to abt 1983 in a Scott National hingeless album incl used #7, 76, 77, 113, 115, 145-51, 153, 154, 190-91, 217, 219-29, 276, 288-91, 294-99, 310-11, 327, 341, 404, 547 & unused 189, 214, 230-35, 239, 243 Proof, 323-26, 328-30, 346, 370-73, 433, 516-17, 548-50, 551-71, 614-23, 692-701, 730-31, 803-34, 839-51 LP's, 1053 (2), C4, C7-12, K11, RW4-5, RW7 & others mixed cond pre 1920 w/ many faults incl NG, thins tears etc later w/ much F-VF H	EST WP	600-750 A
620	Collection (1000s) */O in mounts to 1990 in (2) Mystic albums defins & commems only w/ used #73, 119, 120, 155, 238-39, 311-12, 325-27, 339-42, 399-400A, 401-4, 422-23, 460, 477-78, 524, 547 & unused 342-47, 392-96, 414-17, 424-29, 431-35, 506-18, 548-50, 551-571, 614-23, 692-701, 730-31, 1053 & others, cond mixed various faults on earlier to F-VF later H/NH	EST WP	600-800 L
621	Collection (100s) */O to the 1940s in a Scott National hingeless album w/ used #24, 35, 78, 93, 134-36, 151, 153, 160-62, 165, 190, 217, 219-29, 297, 310-11, 327, 339-42, 404, 423, 477-80, 524, Q8-12 & unused 212-14, 230-35, 238, 280, 370-73, 397-99, 401, 509-16, 548-50, 551-71, 581-91, 614-23, 692-701, 730-31, 803-34, line pairs incl 656, 721-23, 839-51 plus BOB w/ C7-12, C20-31, E6, E12-13, F1, Q1-17 & others, mixed cond faults particularly on earlier to later F-VF H	EST WP	600-750 A
622	Collection unused (100s) 1881-1929 mounted on Harris pages, sgls, Blks, PBKs, plate strip, incl #182, 207, 210, 211, 212, 213, 214, 220-5, 227, 230-8, 240 NG, 264//273, 282, 285-90, 294-9, 300-9, 323-30, 331-40, 343-7, 369, 374-81, 383 centerline Blk, 397-400, 414-7, 420, 426-35, 501-18, 524, 551-73, 581//591, 658-679 Kans-Nebr NH, incl pl# str/3 279B (2), 320, PBK incl 425, 481, 482, 627-9, 647, 649-50 NH & 618 signed by Postmaster General H.S. New, cond mixed, many gum issues (NG, DG, RG), overall nice centering to XF, gen F-VF to VF	EST	600-800 LE
623	Collection */O (1000s) 1893-1983, commems, regs, airs, little BOB, incl singles on W/A pages in (4) binders--used to 1925 then mainly unused, PBKs unused on Minkus pages in (4) binders--Prexy to 1983, cond varies, scattered faults to 1925 then mainly sound, gen F-VF	FACE	670.00 L
624	US stock in (16) counter books, */O w/ only minor dup, incl usual Classics, some better CVs but w/ faults as marked, (7) books are Scott #24 // Prexies, plus a few sets & used high values up to Transportation coils; other books are Airmail, BOB (incl deep BOB & labels), Ducks NG/H/ NH, bklt, Se-tenants (some broken up) and (4) books PBKs #649 // mid-1980s + airmails; earlies F+ modern gen VF H/NH	EST	700-900 L (2)
625	(3) Vol Liberty Album, */O collection in black mounts to 2004; several Classics incl #26 unused, 35 used, 269-70 NH, 272 VLH, 371 NH pair; many Wash/Frank singles & coil pairs, 569 NH; then well filled (abt 75% complete) from mid-1930s to end, no \$5 Prexie, most se-tenants as singles & blocks so plenty of modern face value, incl bklt panes, coil pairs & high values; airs 1960-2000, some Dues, Q1-4, Q11 unused; no Ducks; earlies F+ w/ few faults, modern gen VF H/NH	EST	700-900 L
626	Dealer remainder lot of (9) Scott National binders, */O some obviously picked through but others w/ value remaining; less full used 19th Cent although Columbians to be found; several better groups of early 20th Cent commems, Wash/Franks, 4th Bureau, noted an unused set of Kans-Nebr (just fine to F-VF); modern likely NH up to 1970s; some BOB incl airs, dues, revenues, cut squares; F+ H/NH	EST	700-800 L (2)

LOT	U.S. COLLECTIONS & LARGE LOTS	VALUE		
627	Collection (100s) */O in mounts in a Mystic album 1851 to 1960 some later BOB incl used #9, 35, 70, 93, 96, 149, 165, 190, 261, 287-89, 421-26 RW6, RW10-53 & unused 223, 224, 253-55, 282, 283, 296-97, 299, 300-304, 307-8, 326, 328-30, 343-47, 407, 414-19, 424-28, 436, 470-73 & other good Wash/Frank w/ coils, 548-50, 552-60, 570-71, 583-91, 630 small faults, 692-701, 1053 & others mixed cond 19th Cent w/ faults of various sorts to later F-VF H	EST WP	700-850	A
628	Collection */O over (3000) 1892-2009, commems mounted on W/A pages in (8) albums w/ covers, */O to 1920s then mostly unused, incl Used #290, 291, Unused 236-8 NG, 239, 240 NG, 242 & 293 thin, 294-8, 327, 328-30, 399 (2), 548-50, 614-21, plus over \$1000 face (1935-2009), nice clean collection, cond mixed, few early faults to most sound, gen F-VF	EST	800-1,000	L
629	Collection * (1000s) 1959-95, mounted in (5) Scott Natl albums, incl commem PBKs in (3) albums 1959-1993, commem sgls 1977-95, & BOB sgls w/ airs, dues, incl F1 NH, JQ2, J38-39 pl# str/3, cond varies, most sound, gen F-VF	FACE	810.00	L
630	Used collection on Minkus pages 1847 to the 1970s loads of better sometimes w/ dup incl #1 (2), 4P4 proof, 9, 12, 15, 17 (3), 35-39, 67-73, 75-78, 112-121, 145-52, 155, 156-63, 165-66, 182-91, 217-18, 219-29, 230-40, 260-61, 275-77, 291 (3), 300-312, 294-99, 323-30, 341-42, 369, 397-404, 477-80, 523-24, 547, 658-79, C1-6, C18, E1-7, J1-7, K2//12, Q1-12 & other BOB along w/ Possessions, mixed cond faults, thins, small tears, scrapes etc but much better appearance than most, huge total cat value w/ many F-VF	EST WP	1,500-2,000	HWC-LE
631	Collection */O (1000s) 19/20th Cent in (4) Scott platinum albums, commems, regs (incl many Wash/Frank), airs, S/D, dues & other BOB, incl Used #29, 36, 69, 70, 76, 77, 78, 87, 92, 96 (2), 97, 98, 99, 112-15, 117, 135, 149, 162-3, 165-6, 191, 217, 229, 239, 240, 260, 276, 276A, 291 SE, 292, 311, 342, 349 (2), 351, 352-5, 387, 390 LP w/ Cert, 392-6, 422-3, 440, 442 pair, 443-6, 458 pair w/ Cert, 479, J2-7, Q4-12, incl Unused 184, 205, 211, 228, 230-6, 237-8 NG, 253, 287, 288, 289, 294-9, 302, 323-30, 336-8, 348 pair, 350 NG, 358, 386 pair, 400, 407 NH, 412 LP NH w/ Cert, 413 LP w/ Cert, 420, 443 LP, 461, 480, 484 w/ graded gem 100 Cert, 518 NH, 545-6, 578-9, 630 S/S, 658-79 NH, C1-6, C18 NH, J1, J23 w/ Cert, plus some newspapers (#PR), tens of thousands in total CV, sev w/ Certs, cond mixed, faults, RP, RG, Avg to superb, some mis lDed, gen F-VF to VF, well worth review!!!	EST	4,000-5,000	HWC-L
632	Abt (800+) nearly all diff used to 1930s incl #1, 7, 9, 12-15, 17, 18, 20-24, 27-30A, more earlies, 63//78, 86-101, more grills, 112-122, many Bknts, 240-245, Bureaus, 291-293, 311-313, 369, many Wash/Franks w/ coils & pairs, 479, 480, 523, 658-679, 730//751, C1-C6, C18, SD, Dues, many Officials & other BOB also few unused cut sq, cond varied w/ faults, RP, creases, thins etc to considerable sound much F-VF to XF in Scott albums, well worth review! (see add web photos)	EST P	7,000-10,000	HWC-A

### 3rd Session: Saturday, March 9, 2019 – 10 am ET

#### U.S. COINS Colonial Coins

633	1787 Massachusetts Half Cent NGC VF Detail Obv Scratch. A nice coin w/ excellent color and detail for the grade. The scratch referred to is 7mm but very light and only clearly visible w/ magnification. Decent coin better than what one would expect given the NGC label description.	EST P	300-400	HWC-SE
634	1787 Nova Eborac Copper w/ Liberty Seated Right Breen-988 PCGS XF Details Environmental Damage. Attractive even medium brown, the env damage not too distracting. Breen notes that on the 988 variety, rev weakness is evident in the center and on the legs of the seated figure, but those areas are very well-defined on this specimen. (Redbook lists XF at \$1,500.)	EST P	300-450	SE
635	1788 Massachusetts Cent w/ Period NGC VF Detail Cleaned. Nice coin w/ even medium brown color and decent detail. The "cleaned" designation is a bit of a mystery. Similar to the 1/2 Cent described above, this is a very nice example of a colonial coin, and much better-appearing than the NGC label would suggest.	EST P	350-500	HWC-LE
<b>Half Cents</b>				
636	1855 AU58 perhaps better. A nice coin w/ lovely even light brown color.	EST P	135-160	SE
637	(4) Diff incl 1800 G+, 1803 VG, 1825 F & 1828 13 Stars F.	EST	160-200	SE
<b>Large Cents</b>				
638	(58) Large Cents in 2x2s, marked by year & old retail values ranging from \$14-\$75; incl 1800 (AG-3), 08, 19, 20, 24, 25, 29, 31, 33, 35, 37 (2), 39 (2), 42, 44 (2), 46 (2), 47 (2), 48 (9), 49 (3), 50 (2), 51 (7), 52 (4), 53 (6), 54 (2), 55 (2) & 1856 (2); conditions range from worn to F-12	EST	350-500	B
639	(24) Large cents (one Half Cent) marked for retail in 2x2s incl 1800, 02, 03 (2), 09 (half cent), 10, 18, 22, 25, 29, 31, 38, 44, 50 (2), 51 (3), 54 (2) and 1856 (4); condition from well worn to XF, some cleaned, total rtl \$450+	EST	200-300	B

LOT	U.S. COINS		VALUE	
640	(20) Diff 1819 // 1856 grades G thru XF a few impaired to some degree but few outright culls in the group. Some are identified by Newcomb number.	EST	180-230	LE
<b>Flying Eagle Cents</b>				
641	1858 Large Letters AU Detail but lightly whizzed to appear unc. Still nice in appearance and its the right coin for some collection out there!	EST P	68-85	SE
<b>Indian Cents</b>				
642	1864-L AU58 likely buffed at some point but the coin maintains excellent eye appeal and great detail. See for yourself!	EST P	240-280	SE
643	1866 Unc. Though the coin has great detail, it has been cleaned and the residual evidence remains. Still ok for the right price.	EST	145-180	SE
644	1867 MS60+ perhaps brightened at one time but this coin has decent color and eye appeal.	EST P	260-325	SE
645	1869 over 69 AU. A better variety w/ clear evidence of the overdate.	EST P	450-600	SE
646	1870 AU Brown w/ 4 complete diamonds and a great appearance however the rev surface is somewhat corroded. Inspect for a better assessment.	EST	125-150	SE
647	1908-S MS60+ Brown w/ a slightly wood-grain effect on the obv.	EST P	160-200	SE
648	1909-S F+ w/ a wood-grain effect on the obv like so many of this issue.	EST P	250-300	SE
649	(50) in 2x2's most 1857 // 1864CN w/ dup, plus a few later incl a couple better date coins s/a 1866, 1874, & 1878. Avg circ w/ a few better.	EST	150-180	LE
650	(15) Diff 1862 // 1887 in 2x2's. High grades prevail (AU or better), however most have been cleaned to a bright orange. Incl full-Liberty 1871, 1872, & 1874 but these coins have some corrosion.	EST	220-260	SE
<b>Lincoln Cents</b>				
651	1922 "No D" Strong Reverse NGC Fine Details Cleaned. Clearly unoriginal surfaces but professionally recolored to an acceptable medium red-brown (a bit blotchy.) Genuine diagnostics show clearly and full wheat ear lines on the rev add to its appeal. Scarce coin worth a generous bid!	EST P	375-475	HWC-SE
652	1972 Double Die Obverse MS60+ Brown. A few spots upon magnification o/w ok	EST P	200-240	SE
653	(1,000+) in a half-dozen partial sets 1909 - 1958 no keys but sev early S-Mint noted. Earlies circ, later better to choice Unc. Also incl is an Unc set 1951 - 2006 in a Eagle Album plus many memorials in a few misc folders, etc. Worth inspection.	EST	160-200	B
654	(17) Diff mostly 1935-S // 1952-S PCI-graded. Earlies MS64 Red, later MS67 Red. There are a few after 1957 in high grade (ICG-graded) as well. Beautiful coins! Inspect for a better look.	EST	135-170	B
655	(5,000) Wheat Cents 1930 // 1958 most circ.	EST	100-125	B
656	(5,000) Wheat Cents 1940 // 1958 in a bank bag.	EST	100-125	B
657	(5,000) Wheat Cents 1940 // 1958 in a bank bag.	EST	100-125	B
<b>1c Groups / Collections</b>				
658	(236) 1857 // 1982 in 2x2s w/ dup. Better noted Unc or nearly so: 1899, 1901, 1903, 1940, 1943; also (10) 1857s & (13) 1858s, a few proofs; conditions vary from well worn to XF.	EST	200-300	L
<b>Two Cent Pieces</b>				
659	1872 VG nice even light brown w/ no problems. Series non-proof key!	EST	260-300	SE
660	(29) in 2x2s incl 1864 large motto (5), 1865 (12), 1866 (5), 1867 (2), 1868 (2), 1869 (2) and 1870, noted one complete "WE" (1866), mostly G-4+	EST	125-150	B
<b>Three Cent Pieces</b>				
661	(5) silver 3-cent pieces in 2x2s: 1852, 1853, 1856 (2), and 1858, ranging from VG-8 to VF-20	EST	120-145	SE
662	(27) nickel 3-cent pieces in 2x2s: 1865 (4), 1866 (5), 1867 (9), 1868 (2), 1869, 1870, 1871 (2), 1872, 1873, 1874 (2) and 1876; on average VG-8	EST	160-200	B
<b>Shield Nickels</b>				
663	(12) 1867 w/Rays // 1882 in 2x2s condition varies AG to F+, one polished, some w/ corrosion.	EST	115-140	LE
<b>Buffalo Nickels</b>				
664	1918-D NGC XF45 even medium grey very original.	EST	160-200	SE
665	1919-S PCGS VF25 & 1924-S PCGS F15 both very appealing for the assigned grades.	EST	150-180	SE
666	1925-S NGC VF35 & 1927-S ANACS EF45 both solid coins.	EST	170-200	SE
667	(3) Diff Certified P-Mint incl 1935 PCGS MS65 (nice!), 1936 NGC MS64, & 1937 NGC MS64.	EST	135-160	SE
<b>5c Groups / Collections</b>				
668	(119) 1867 // 1981-S in 2x2s w/ dup incl (12) Shield, (15) Liberty, (53) Buffalo and (39) Jefferson incl (16) silver & some modern proofs; expect commons but some better, expect worn but some up to AU.	EST	150-200	B

LOT	U.S. COINS		VALUE	
	<b>Half Dimes</b>			
669	(20) silver half dimes in 2x2s: Capped Bust 1830 & 1831; Seated Liberty 1837, 50 (2), 52-55, 56 (2), 57 (3), 58 (2), 59, 70-72; conditions gen G-VG, marked retail \$466	EST	140-170	B
	<b>Seated Dimes</b>			
670	1891 MS60+ lovely coin w/ light obv toning that is deeper around the rev periphery. Beautiful coin for a high-grade type set!	EST P	125-150	SE
	<b>Barber Dimes</b>			
671	1892 MS60 white. Great strike and detail!	EST	68-90	SE
672	1896-S AU Detail and sharply struck. A small obv scratch has been smoothed around Liberty's nose and mouth. Impaired but better than it sounds and quite acceptable.	EST P	220-270	SE
	<b>10c Groups / Collections</b>			
673	(525+) Extravaganza of dimes; incl red box w/ 2x2s 1851-1981 incl (4) Seated Liberty, (12) Barber, (118) Mercury and (10) Roosevelt silver plus a few later circ & proofs; Baggie of \$21.10 FV silver Roosevelts; small tube (31) Mercury (worn); Whitman & Harris blue binders w/ (99) Mercury & (51) Roosevelt plus some non-silver; most circ, some better	EST	550-700	L
	<b>Twenty Cent Pieces</b>			
674	1875-CC VG light grey w/ very even wear.	EST	180-230	SE
675	1875-S VF+	EST P	125-150	SE
	<b>Barber Quarters</b>			
676	1892 Rev Hub Style 1 NGC MS62. Moderate toning obv & rev.	EST P	180-230	SE
	<b>Washington Quarters</b>			
677	1932-D (VG) & 1932-S (F). Both original w/ no problems.	EST	125-150	SE
678	1934 Light Motto NGC MS66 Lovely original!	EST P	210-250	SE
679	1955-D BU Roll (40 coins) all flashy white and free of heavy marks.	EST	145-180 HWC-ROLL	
680	Rolls (2) incl: 1958 BU Roll (40 Coins) & 1963 Proof Roll (40 Coins) virtually all are pure white beauties.	EST	230-270	B
681	(106) Diff in virt complete set 1932 // 1965 missing only 1932 D&S. Coins avg circ (no slicks) w/ a few early XF +/-, later better.	EST	270-325	LE
682	(55) 1934 // 1974-D w/ minor dup some circ but many nice Unc & Proof coins throughout. Only (2) are non-silver. Needs inspection!	EST	300-350	
	<b>25c Groups / Collections</b>			
683	(35) 1854 // 1930 w/ some dup in 2x2s incl (5) Seated Liberty 1854 // 1876 all F to VF, (10) Barber 1893-O // 1909 most AG to F, & (20) Standing Liberty 1917 // 1930 most worn but sev standouts incl 1917 T1 F+, 1918 AU+, & 1927 MS60 (lightly cleaned)	EST	300-400	B
684	(3) Diff Type Quarters incl 1916-D Barber nice AU, 1929-S Standing Quarter XF+, & 1932-S Washington VF. Nice group.	EST	160-200	SE
	<b>Bust Halves</b>			
685	1807 Draped Bust O-105a (R4) near VF detail brightened at one time o/w no problems. Scarce variety w/ clear rev die crack running thru STAT as well as the diagnostic blob between STATES and OF that identifies the variety. Inspect!	EST P	300-400	SE
686	1808 O-107 (R3) easily VF by wear. The coin shows evidence of a light cleaning, still ok. The 3 dots in the rev field left of the eagle's shoulder make it simple to attribute as variety 107.	EST P	150-180	SE
687	1809 O-103 (R1) Normal Edge VF perhaps a bit better. Nice original w/ moderate even toning obv & rev.	EST P	180-230	SE
688	1813 O-101 "50c over UNI" variety F+. Nice moderate to darker grey w/ no problems!	EST	160-200	SE
689	(3) incl 1814 O-102 (R2) VF bright, 1819 O-113 (R1) VG nice original, & 1826 O-111 (R2) Good.	EST	160-200	SE
690	(3) incl 1817 O-109 (R2) VG, 1825 O-115 (R3) Fine, & 1833 O-106 (R2) VF orig.	EST	200-250	SE
691	1833 O-109 (R3) XF+ perhaps better. Original w/ moderate toning a bit uneven on the obv.	EST P	135-160	SE
692	1837 Reeded Edge AU. A few small rev rim imperfections o/w great detail and a myriad of interesting obv and rev die cracks. Inspect!	EST P	250-300	SE
693	1838 Reeded Edge near Unc detail but attempts to remove surface debris are evident on the obv upon magnification. Overall the coin remains appealing.	EST P	150-200	SE
	<b>Seated Halves</b>			
694	1858-O AU w/ moderate colorful toning obv & rev.	EST P	160-200	SE
695	1868 Proof. NGC Proof AU Details Obv Scratched. Far better-looking than the NGC label would indicate, this coin is predominantly white w/ razor-sharp detail and has only the slightest high-point wear, undoubtedly from handling, not circulation. It would grade AU58 if it weren't a proof. The scratch is near Liberty's hand that holds the flag - a non-focal point on the coin - and thus, scarcely noticeable.	EST P	350-500	HWC-SE

LOT	U.S. COINS	EST P	VALUE	
	<b>Barber Halves</b>			
696	1899 PCGS AU55. Predominantly white with nice detail.	EST P	200-250	SE
	<b>Walking Liberty Halves</b>			
697	(86) Walking Liberties 1916-47 not complete but w/ dup to (x5) in 2x2s, incl a few better earlies in low grade, later are better. (\$43 face 90%)	EST	425-525	B
698	(41) Diff 1917 // 1946-S in partially complete Whit Album 9125. No keys but a few better earlies mostly G/VG, later better w/ a few AU and the 46-S Ch Unc. Inspect!	EST	250-300	B
	<b>Franklin Halves</b>			
699	1948-D BU Roll (20 Coins)	EST	260-300	HWC-ROLL
700	(34) in 2x2s, 1948-63D not complete, some dup years/mint marks to (x3), ranges from a few worn to UNC	EST	170-200	B
701	(51) 1948 // 1963-D w/ some dup in 2x2 most circ but a few are beautiful unc incl 49, 49-D, 49-S, & 52, plus others, an almost full set could be assembled from this lot - the only date missing is 1950-D	EST	300-400	B
	<b>Kennedy Halves</b>			
702	(2) 1964 BU Rolls (40 pieces total) all blast white!	EST	230-270	B
703	(5) 1965 BU Rolls all flashy white originals.	EST	280-325	B
704	(6) BU Rolls incl 2 ea. of 1965, 1966, & 1968-D most flashy white.	EST	290-350	B
	<b>Morgan Dollars</b>			
705	1878-CC MS60+ white and semi-prooflike. Lovely coin!	EST P	325-375	HWC-SE
706	1882-CC MS63+ pure white.	EST P	160-200	SE
707	1882-CC MS60+ predominantly white w/ a few marks.	EST	135-170	SE
708	1883-CC GSA w/ box & papers MS60+ pure white.	EST	150-180	SE
709	1883-CC GSA in orig GI pack	EST	150-200	B
710	1884-CC GSA in orig GI pack	EST	150-200	B
711	1884-CC MS63 pure white.	EST P	160-200	SE
712	1904-O Original Roll (20 coins) MS60 to 60+ w/ light toning on the end coins. Common in the 1960's, original rolls are rarely encountered these days.	EST	650-800	HWC-ROLL
713	(7) Diff 1878 // 1887 incl 1878 8TF, 1878 7TF, plus 79-S, 81-S, 82-S, 86, & 87. Grades AU+ to MS63 you be the judge. Predominantly white, the 86 & 87 have moderate toning.	EST	180-220	SE
714	(20) 1878-S // 1900-O w/ some dup circ grades most G to F+ original.	EST	300-350	HWC-ROLL
715	(39) 1878 // 1921 common dates w/dup most circ originals with a few nice Unc mixed in.	EST	600-750	B
716	(10) Diff incl 1879, 1880, 1881-O (polished), 1882, 1884-O, 1896, 1900, 1902-O, 1904-O, & 1921 all AU+ to MS60 white except where noted, housed in PCS "slabs" looking very much like those of NGC. Nice presentation.	EST	180-230	B
717	(20) 1879 // 1902 commons w/ minor dup circ grades most VF to AU.	EST	325-375	HWC-ROLL
718	(24) Morgans: (3) graded 1884-O MS63 Compugrade; 1899-O MS64 ANACS; 1902-O MS63 NGC; others in 2x2s most would grade MS60 to 63+ incl 1879-S, 1880-S, 1882, 1882-S, 1883-O, 1884-O (2), 1885-O, 1886, 1887, 1896, 1898, 1898-O (2), 1899-O (2), 1900, 1921 (3) and 1921-S. Some really nice coins!	EST	600-700	B
719	(7) Diff P-Mint 1881 // 1897 all MS60 to 60+ a couple w/ light toning.	EST	150-180	SE
720	(9) Diff O-Mint 1882-O // 1904-O most MS60 a couple slightly better. 1900-O has light toning, the rest white.	EST	190-230	SE
721	(7) Diff common 1884-O to 1897 all AU+ to MS60 predominantly white.	EST	145-180	SE
722	(20) all 1921-P Morgan most AU to Slider Unc white. Nice coins.	EST	325-375	HWC-ROLL
	<b>Peace Dollars</b>			
723	1921 AU orig white w/ well-struck center design details obv & rev.	EST	100-125	SE
724	1922 BU Roll (20 coins) all flashy white MS60+ to MS63.	EST	475-550	HWC-ROLL
725	1928 AU+ original w/ light golden color and no problems.	EST P	210-250	SE
726	(12) Diff 1922 // 1934-D in a partial set in Whit 9130 album. Incl a 26-D, 27-S & 34-D. Coins circ and unc a few cld/impaired.	EST	220-260	B
727	(20) 1922 // 1924 common dates most XF to AU+.	EST	300-350	HWC-ROLL
728	(20) 1923 // 1925 w/ dup common dates all XF to AU+.	EST	300-350	HWC-ROLL
	<b>Mixed Morgan &amp; Peace Dollars</b>			
729	(5) Diff incl 1880-S NGC MS64, plus others ungraded (avg MS60) 1886 & 1898 Morgan, and 1924 & 1926-S Peace. White coins, nice group.	EST	125-150	SE
	<b>Eisenhower Dollars</b>			
730	(15) Brown-Box Proofs incl (2) 1973-S & (2) 1974-S the rest 71-S or 72-S. All but (2) in Orig GI pack.	EST	135-160	B
731	(26) Blue Env lke \$1 1971-S // 1974-S 40% Silver a few lack an outer env. All are white and lustrous.	EST	180-210	B



LOT	U.S. COINS	EST	VALUE	
<b>\$1 Groups / Collections</b>				
732	(49) Diff 1971 // 2001 incl Unc & Proof lke \$1 w/ silver issues, SBA \$1, & Sac \$1 housed in Eagle holders w/ binder. lke & SBA are not complete sets but nearly so. Inspect for better valuation!	EST	150-180	B
<b>U.S. Type Coins</b>				
733	\$20 face Barber Coins dimes, quarters, & halves avg circ to well-worn.	EST	210-250	B
734	Sev (100s) Culls of 19th Cent US Type Coins mostly copper Half Cent Thru Three-Cent, plus a bag of silver coins as well mostly Three-Cent Silver thru Seated Quarter. Interesting to consider how these coins ended up as they are.	EST	150-200	B
735	(7) Diff incl 1853 1/2¢ ANACS EF45, 1909 VDB Linc 1¢ AU, 1850 Seated 10¢ F+, 1836 Bust 25¢ VF (few scrs), 1917 T1 25¢ F, 1917 T2 25¢ VF, & 1925 Lexington 50¢ AU brightened. Several nice original coins.	EST	300-350	SE
736	Small accum (16) 2¢ & 3¢ & half dimes in 2x2s: 2¢ 1864 & 1868, 3¢ silver 1852 (2), 1853 (2), 1854; 3¢ nickel 1866 (2), 1867 (2), 1868 & 1870, silver half dime 1856-O, 1858 & 1861; conditions from AG to VF.	EST	200-250	B
737	(10) Ind 1¢ thru Barber Dime. Highlights: 1872 Ind 1¢ solid G+, 1894 Barber 10¢ AU (unoriginal surfaces)	EST	145-180	LE
738	(5) Type Coins that were marketed by (crook?) Hannes Tulving in the late 1980s. Coins are all lovely higher-grade Unc and Proof housed in the original HT "slabs". Incl are 1880-S & 1921 Morg \$1 (both MS64), plus a 1962 Franklin 50¢ and (2) 1964 Kennedy 50¢ Proofs that would probably grade at least PF67 today. All blast white and attractive. Tulving sold beautiful coins, however at very inflated prices with bogus "buy back guarantees." The law eventually caught up with Tulving, who was sentenced to 5 years in prison in 2016 for "defrauding the public of millions of dollars." Restitution has yet to be paid to the victims. Caveat emptor!	EST	100-125	B
739	(6) Liberty Seated type coins incl Half Dime, Dime, 20 Cents, Quarter, Half Dollar, & Dollar (1872 VG). All common dates for the respective series G to F cleaned to some degree. Housed in a handsome cherry wood display box issued by PCS Stamps & Coins.	EST	325-450	B
740	(48) Large Cent thru Commem 50¢ w/ dup avg circ most common a few better.	EST	160-200	LE
<b>U.S. GOLD</b>				
<b>\$2 1/2 Gold</b>				
741	1847-O net Fine perhaps better. Fairly well-worn typical of pre-1880 gold coins but still sound. The only issue is what appears to be a 3mm blob of solder (?) adhering to the rev above the eagle's head, with evidence of some attempt to remove it. Small gold coins were rarely requested by gold depositors of the day, and even at the scant mintage of 124,000, the 1847-O has the highest mintage of any of the four mints that produced quarter eagles that year. However, survival rates are very low for this issue and prices rise dramatically beyond grades of XF with Unc coins bringing close to five figures in recent auctions. Worth consideration despite the problems!	EST P	250-350	SE
742	1911 Indian NGC MS62 lustrous and attractive!	EST P	270-325	HWC-SE
<b>\$5 Gold</b>				
743	1900 Liberty AU+ beautiful w/ no problems.	EST P	290-325	HWC-SE
744	1911 Indian XF original even wear very attractive.	EST P	325-375	HWC-SE
<b>\$10 Gold</b>				
745	1885 Liberty XF+ perhaps better with the (un-dipped) "dirty gold" look that has become somewhat popular. Scarcer than the San Francisco Mint counterpart but the difference only reflected in the higher (Unc) grades.	EST P	575-650	HWC-SE
<b>U.S. COMMEMORATIVE COINS</b>				
<b>Silver Commems</b>				
746	Boone (1937) NGC MS64 (1st Generation Holder)	EST P	125-140	SE
747	(10) silver 50¢ commems in 2x2s or holders: 1925-S California BU; 1892 Columbian Unc; 1925 Stone Mountain Unc; 1927 Vermont BU; 1946 (2) & 1950-S BT Washington Unc; 1952 (2) Unc & 1953-S Wash-Carver PCGS MS64	EST	300-400	B
<b>Modern Commems</b>				
748	Buffalo \$1 (2001) Proof in orig GI pack.	EST	70-85	SE
749	Congressional 3-Coin Set (1989) incl \$5 Gold, in orig GI pack. (.2419 ozt AGW)	EST	280-325	SE
750	(34) Commem Half Dollars most 1982 // 2003 w/ some dup incl (19) Washington unc and proof. All in orig GI pack. Nice mix!	EST	100-125	B
751	(37) total \$1 and 2-Coin Commem sets (Proof) most 1986 // 1990 incl (3) to (6) ea. of SOL (1986), Constitution (1987), Olympic (1988), Congressional (1989), lke (1990), Korean War (1991), plus 1 ea. of Rushmore (1991), WWII (1993), US Vets 3-Coin (1994), & West Point (2002). All but 3 are in orig GI pack.	EST	500-600	B

LOT	U.S. COMMEMORATIVE COINS	EST	VALUE	
752	Olympic 1983-84 6-Coin set incl Unc and Proof 1983 and 1984 Dollars, plus Unc and Proof \$10 Gold pieces. In orig GI Pack incl the attractive cherry-wood box container and COA. Nice!	EST	1,100-1,200	HWC-B
<b>MODERN AMERICAN EAGLES</b>				
<b>Silver Eagles</b>				
753	2002 BU Roll (20 coins) all blast white and mark-free!	EST	325-375	HWC-ROLL
754	2011-(S) NGC MS69 blast white and flawless. Even though the "S" mintmark does not appear on the coin, NGC put the mintmark on the slab label if they could definitively identify the mint of origin since silver eagles of that year were struck at the Philadelphia, San Francisco, and West Point mints.	EST	90-115	SE
755	2006 3-Coin Anniversary Set in orig GI pack. Incl Burnished, Proof, & Reverse Proof issues.	EST	140-170	B
756	(13) Proof Silver Eagles 1986 // 2004 w/ minor dup all in orig GI pack.	EST	325-375	B
757	(24) Diff in a near straight run 1986 to 2010 missing only 2000. Nice unc coins in round plastic capsules.	EST	400-500	B
<b>Gold Eagles</b>				
758	2003 1/10 oz nice unc in orig cache w/ COA.	EST	125-140	SE
759	1986 \$50 Proof in orig GI pack. Beautiful Cameo! 1 oz AGW	EST	1,150-1,250	HWC-B
760	1986 4-Coin Set incl 1-Ounce, Half-Ounce, Quarter-Ounce, & Tenth-Ounce all Gem Unc in a Capitol Plastics screw frame. Beautiful presentation! (1.85 oz AGW)	EST P	2,200-2,500	HWC-SE
761	1998 \$50 1-Ounce Troy. Lustrous and attractive!	EST P	1,100-1,250	HWC-SE
762	1999 \$50 1-Ounce Troy. Lovely satin-like finish.	EST	1,100-1,250	HWC-SE
<b>SILVER COINS</b>				
<b>40% Silver</b>				
763	\$50 face Half Dollars 1965 // 1969-D most circ.	EST	170-210	B
764	\$100 face Half Dollars 1965 // 1969-D most circ.	EST	350-425	B
765	\$100 face Half Dollars 1965 // 1969-D most circ.	EST	350-425	B
<b>90% Silver</b>				
766	(136) Mercury Dimes (\$13.60 face) most 1936 - 1944 circ all mintmarked.	EST	135-160	B
767	\$20 face Mercury Dimes 1916 // 1945 circ.	EST	200-240	B
768	\$24 face halves incl mostly Lib Walking in 2x2, the rest Kennedy 1964. Lot also incl \$8 face 40% halves.	EST	240-280	B
769	\$25 face Quarters most 1932 // 1964 circ.	EST	260-300	B
770	\$30 face mixed 20th Cent. US silver coins.	EST	280-350	B
771	\$40 face Quarters most 1932 // 1964 circ.	EST	425-475	B
772	\$40 face Half Dollars Franklin & Kennedy 1948 // 1964 circ.	EST	425-475	B
773	\$50 face Roosevelt Dimes 1946 // 1964 most circ.	EST	450-550	B
774	\$36 FV in mostly worn silver Wash quarters, loose in baggie	EST	300-400	B
<b>U.S. MINT SETS &amp; PROOF SETS</b>				
<b>Mint Sets</b>				
775	1956 Double Set in original pack typical aging shows on the insured envelope it was sent in. Bonus: 1960 Small Date Proof Set included!	EST	220-260	SE
776	(42) Assorted Mint Sets 1965 // 1993 w/ dup in org GI pack.	EST	120-150	B
777	(74) 1965 // 1998 w/dup 1 to 7 of a single year. (Not all years represented.) In orig GI pack some wear.	EST	260-300	B
<b>Proof Sets</b>				
778	1952 five-coin set in a commercial holder. White coins but light hairlines are evident upon magnification rendering these coins no higher in grade than PF63.	EST	125-150	SE
779	(2) 1954 Sets in commercial snap cases. Sound coins but there is evidence of light handling on some.	EST	100-125	SE
780	(3) incl 1954, 1955, & 1956 Sets in commercial snap cases. The 1954 & 1955 sets have sound coins typical in appearance; the 1956 coins are hairlined.	EST	120-145	B
781	(9) Set incl a straight run 1956 // 1964 all in orig cello packs a couple sets missing the outer env.	EST	135-160	B
782	(10) 1956 all in orig GI pack half are unopened.	EST	400-475	B
783	(30) 1968 in GI pack. Outer boxes in excellent condition (from freshly-opened mailers sealed since 1968.)	EST	135-160	B
784	(65) 1968-2003 w/ dup all in orig GI pack. Incl 3 to 5 ea. of the following dates: 1968, 1970, 1973, 1974, 1976, 1977, 1979 thru 82, 1985, 1986, 1987, 1989, 1991, 1994, 2000, & 2003.	EST	210-240	B
785	(72) total Sets incl 2 ea. in a straight run 1968 to 2003 all in orig GI pack.	EST	270-325	B

LOT	U.S. MINT SETS & PROOF SETS	EST	VALUE	
786	(2) 1999 Silver Proof Sets in orig GI pack.	EST	110-135	B
787	(11) 1976-S 3-Piece Bicentennial Proof Sets (40% Silver) sev in orig GI pack.	EST	150-180	B
788	(27) Statehood Quarter Sets incl (20) 1999 // 2008 Clad Sets w/ dup (all years represented); plus (7) Silver Sets 2005 // 2008 w/ minor dup. All in orig GI pack.	EST	140-180	B
789	(35) consisting of (5) ea. of years 1957 // 1964 w/ the exception of 1958. All in orig GI pack some unopened.	EST	500-600	B
790	(62) Assorted Proof Sets most 1968 // 1989 but also incl 2007 (2), 2008, & 2010 all in orig GI pack.	EST	250-300	B
791	(17) Silver Sets most 1992 // 2003 w/ dup. Also incl are (2) 1976 3-piece and (1) 1999 all in orig GI pack.	EST	350-400	B
792	(9) Total Prestige/Premier Sets incl Prestige: 1986 (2), 1988, 1989, 1990 (2), & 1995. Premier Silver: 1998 (2). All in orig GI pack.	EST	200-250	B

## MEDALS & TOKENS

### Medals

793	1980 American Arts Commemorative Series Half-Ounce Gold Medallion for singer Marion Anderson. (.5 oz AGW) This series of ten gold bullion medallions were produced by the United States Mint from 1980 to 1984. They were sold to compete with the South African Krugerrand and other bullion gold coins. Iowa Representative Jim Leach suggested that the medallions depict notable American artists. President Jimmy Carter signed the bill containing the authorizing legislation into law on November 10, 1978, despite objections from Treasury officials. The medallion series also honors author Mark Twain, painter Grant Wood, and poet Robert Frost, among others. All were struck at the West Point Bullion Depository.	EST P	575-650	HWC-SE
794	Delaware Bicentennial Gold 1975 issue by Medallic Art Co. Medal is symbolic of Caesar Rodney's ride w/ the Seal of the State of Delaware on the rev. In it's original cache #353 of 500 minted. .688 ozt of 18k gold (.516 ozt AGW) A nice piece of Delaware memorabilia.	EST P	600-650	HWC-SE
795	Complete set of (7) bronze medals honoring Apollo XI to XVII, by Medallic Art Co in original case (no paperwork); VF	EST WP	175-200	L

### Tokens

796	Abt 10 lbs tokens of various types & sizes: novelty, historic events & Bicentennial, religious, transport & bridge (incl whole roll Philadelphia tokens), casino, wooden nickel, replica coins, political, OPA & tax; gen F-VF condition, expect some duplication	EST	200-250	B
-----	---	-----	---------	---

### Tokens & Medals

797	Accum many (100s) tokens of various types, plus a few medals, incl transportation & bridge tokens, Bicentennial & other historical, Americana, OPA Red & Blue Points, political, wooden nickels, Philadelphia related, gas station collectible series, commercial & restaurants; medals incl Franklin Mint bronze Jimmy Carter inaugural in original box, also loose Kennedy & Nixon inaugural, 1927 American Legion in Paris, Max Ernst large size, others;	EST	200-250	L
-----	--	-----	---------	---

## MISCELLANEOUS

### Exonumia

798	ENCASED POSTAGE (8) diff: FRANCE 25c Sower for Pihan chocolate; GERMANY 10pf Germania for Atege, 15pf Numeral for H. Prickarts Mainz, printer; USA 3c (2) diff Ayer's (EP 32a & 34a), 5c Burnett's Cocoaine (EP-69) and Burnett's Cooking Extracts (EP-70); 10c Gage Bros. Tremont House, Chicago (EP-114); each w/ some wear, US high Scott CV \$3425 but mostly missing, damaged or replaced mica	EST WP	400-600	SE
-----	---	--------	---------	----

## U.S. CURRENCY

### Colonial Currency

799	(4) Premium Notes incl DE-68 20s VG w/ pin repair intact, NJ-118 6-Pounds VG, PA-166 5s VF, & PA-168 15s VF. The notes are mounted to thicker paper by a small stitch. The early notes are from the 1750's and any Delaware note is quite scarce. Worth inspection.	EST	160-200	SE
-----	---	-----	---------	----

### Obsolete Currency

800	(3) New Jersey issued by Salem & Philadelphia (County?) \$1, \$2, & \$3 Plain Back notes dated 1828 & 1829 all AU w/ no problems.	EST	135-160	LE
-----	---	-----	---------	----

### Fractional Currency

801	(53) Representing all five issues and most denominations. Mounted on pages in a binder. Grades generally low but very few tattered notes if any. A few premium noted here and there. Inspect!	EST	200-250	L
-----	---	-----	---------	---

### CSA Currency

802	(5) Partial Set of the Feb. 17th, 1864 issue incl \$5, \$10, \$20, \$50 & \$100 (CS 65 thru 69) avg grade XF beautiful presentation.	EST	125-150	SE
-----	--	-----	---------	----

LOT	U.S. CURRENCY	EST P	VALUE	
<b>U.S. Large Size Currency</b>				
803	1862 \$5 Legal Tender S/N 46915 F-61a VG. A nice note w/ even wear and soiling consistent with the assigned grade.	EST P	260-325	HWC-SE
804	1899 \$2 Silver Cert F-257 S/N N61567424 VF w/ even color and wear.	EST P	160-200	SE
805	1899 \$5 Silver Cert "Chief" S/N N23408454 F-280 Fine w/ good centering and wear typical for the grade.	EST P	325-375	HWC-SE
806	1907 \$5 Red Seal "Woodchopper" S/N H55084621 F-90 XF or nearly so with good color and centering but there are small staple holes (2) in Andrew Jackson's portrait and a small corresponding rust stain on the back. Vivid in appearance and still attractive even with the flaws. Inspect!	EST P	200-240	HWC-SE
807	(3) 1914 FRN's incl \$5 (Rich) F-863a Fine, \$10 (NY) F-911a VF, & \$20 (Chi) F-988 Fine. Nice notes for a type set.	EST	190-230	SE
808	1917 \$1 F-37 S/N K22393598A & \$2 F-60 S/N B55270676A Red Seals both nice F+ and worth inspection.	EST	140-180	SE
809	1918 \$2 FRBN (Rich) S/N E2011584A F-761 perhaps VF well-centered w/ very light soiling on back.	EST P	450-600	HWC-SE
810	(2) 1923 \$1 Silver Cert both F-237 s/n B91512955D & B91512976D nice AU to AU+. Though both new and close in serial #, "teller crinkling" renders the notes AU.	EST	145-180	SE
811	(2) 1923 \$1 Silv Cert F-238 Ch CU w/ consec S/N starting w/ Z59425930D. Both well-centered and outstanding in presentation.	EST	180-230	SE
<b>U.S. Small Size Currency</b>				
812	1928 \$10 Gold Cert F-2400 VF+ nicely centered and attractive!	EST P	135-160	SE
813	(2) 1935A \$1 Silv Cert "Hawaii" emergency issues (F-2300). Both notes Ch CU w/ consec S/N S53103808 and the note after.	EST	210-250	SE
<b>U.S. COIN ACCUMULATIONS</b>				
<b>U.S. Coin Accumulations</b>				
814	Sev (100s) large accum of sev singles and multiple partial sets of Linc 1¢ & a few Buffalo and Jeff 5¢. Other misc as well.	EST	100-150	L
815	(250+) Balance lot of US coins & related incl many singles worth face to a few better, plus sets & partial sets most out of GI pack. Incl (20) modern certified mostly Pres \$1 & Statehood 25¢, plus a BEP Currency Portfolio "The White House" holding the Ser 1995 and Ser 1996 \$20 FRNs in Ch CU.	EST	110-145	L
816	Balance lot mostly Lib & Jeff Nickels, plus Ike/SBA/Sac \$1 circ and unc in sets, partial sets etc. Need inspection.	EST	125-150	B
817	Sev (100s) balance lot incl a few proof sets, tokens, medals (mostly bicen theme), bag of culls, sev partial Lincoln 1¢ sets & loose, (227) Buffalo 5¢, Lib 5¢ (low grades), plus a few other misc thrown in. Enjoy the search.	EST	200-300	B
818	Starter Collection incl partial sets of Merc 10¢, Roos 10¢ (2 - w/ one complete 1946 - 1964), Wash 25¢, Lib Walking 50¢, & a 20th Cent Type Set. All in respective Whit folders. Lot contains \$45 face 90%, a Peace Dollar (AU), plus a few other goodies. Inspect for a better valuation!	EST	450-550	B
819	Sev (100s) in a basic collection of classic series in Whitman folders complete and partial. Incl: (143) Linc 1¢ 1909-1964 w/ minor dup, (43) diff Buff 5¢ (sev acid treated), (158) Jeff 5¢ w/ dup in two sets (one complete) 1938-1965, (60) diff Merc 10¢, (56) diff Roos 10¢ 1946-1981, (12) diff SL 25¢, (59) diff Wash 25¢, (9) diff WL 50¢, (16) diff Franklin 50¢, & (21) diff Kennedy 50¢. Early coins circ., later better. Over \$44. face 90% silver.	EST	475-550	B
820	(200+) Old-Time beginners coin collection in paper envs & 2x2s stored in metal slide cases (2). Incl mostly Linc 1¢ thru Kennedy Half w/ dup earlies low-grade, later better. A few premium noted, but most coins are bullion value. Over \$54 face in 90% silver. Also incl some minor and silver foreign mostly Germany. Worth perusing!	EST	550-700	L
<b>U.S. &amp; Foreign Coin Accumulations</b>				
821	Large accum of low-value miscellaneous numismatic items incl sets, singles, medals, tokens. etc. There's a lot here, so a search may yield some thing of value.	EST	100-150	L
822	Estate balance of coins & currency: 1971 UNC set, 1972 proof set, 1974 proof sets (2); Brown Ikes (w/o box): 1971 (3), 1972-73; WW currency incl Germany Inflation, Inter-War Poland, New Caledonia 1943 1fr & 2fr, Ukraine & other post-Soviet, Iraq, Jap Occup Philippines, Austrian Notgeld, China, 1943 Lebanon 25p, more; worn to UNC	EST	150-200	L
823	We've been doing some early spring cleaning and that leads us to a (2) ctn Mystery Lot chock full of miscellany: several US Mint products incl Presidential dollar proof sets; Franklin Mint items incl Christmas medals, 1977 Inaugural medal, other produced sets of coins & tokens, 2x2s of Indian pennies (abt \$43 CV) and modern UNC Lincoln cents in 2x2s; a few foreign coins & currency; some US currency (BEP uncut strip of (4) \$1 for example), retired Bid Board items, Bicentennial related, replica coins, much more; did note some silver sprinkled in	EST	300-400	L (2)

LOT	U.S. COIN ACCUMULATIONS	VALUE	
824	Estate balance lot w/ silver: (3) graded: Standing quarter 1919-S VF30 PCI; Wash quarters 1934 ANACS MS64 & 1950-S ANACS AU58; Eagle bullion 1987 (2), 1990-91; (2) Peace dollars, 1986 Statue of Liberty silver dollar, Korean War commem in orig pack; double black long box w/ 2x2s abt (50) ancients & abt (40) 20th Cent foreign much Latin America; 1833 USA 50¢ that appears played with; in stack of copies/fakes of colonial & early American coins or tokens; old Whitman w/ (34) Buffalo nickels; (2) full sets of circ War Nickels; PRC 1990 10 yuan silver panda; Cook Islands 1990 silver \$10 elephant; (12) Ikes, 1883 V Nickel appears AU; Fractional currency (worn): 10¢, 15¢, 50¢, Military series 661 10¢ and Canada 25¢ (1870); several rolls of mostly Wheat Pennies; more	EST	400-500 L
<b>WORLDWIDE COINS</b>			
<b>Africa Coins</b>			
825	EGYPT (11) silver coins in 2x2s: 1293/30 20 qirsh (Krause #296), 1327/3 20q (#310), 1917 20 piastres (#321), 1923 & 1923-H 20p (#338), 1956 25p (#385), 1956 50p (#386), 1957 25p (#389), 1960 20p (#399) and (2) 1960 25p (#400); condition from VF to XF; total weight silver 6.5042 oz	EST WP	200-250 B
<b>British Coins</b>			
826	1989 Piedfort .925ag 2-coin set £2 Bill of rights & £2 Claim of Right in orig pack; Krause P10, P11 \$190	EST WP	150-200 SE
827	GB & Commonwealth country coin sets, incl GB proof sets 1970, 1978-79 and Unc 1983; Canada 1993 proof & Unc set plus 2005 silver proof 50¢ Monarch butterfly; New Zealand proof silver dollars 1983 Di visit (3) & Royal Visit (2), proof sets 1983 (2), 1984 (3), 1985 (3), 1988 (2) and 1990 (6-coin); also Unc 1988 (9)1990 (5 ea 6-coin & 5-coin sets); also Nepal 1972 proof set, commem covers w/ coins & Bknts from BVI, PNG, Solomons; all in original packaging, some silver here, high Krause value	EST	400-500 L
<b>Canada Coins</b>			
828	1988 \$50 Platinum Maple Leaf 1 oz t	EST P	850-1,000 HWC-SE
829	Accum mostly 1970s & 1980s RCM products incl (50) Commem Dollars (12) Proof Sets, & (11) Mint/Specimen Sets all in orig RCM pack. Inspect for better determination of value.	EST	250-400 L
<b>WW Crowns</b>			
830	(16) mostly post-1950 nice Uncs, several countries Austria, Canada, Denmark, France, Germany, Israel, Ecuador, Mexico, Russian Empire, Sweden	EST	200-250 LE
<b>Foreign Silver Coins</b>			
831	Tibet (2) 1950 10 srang silver proofs, restruck by Valcambi Mint in 1978, authorized by the Dalai Lama, in original blue boxes w/ certificates (No. 27 & 28/2000); highly graded examples sell for \$170+ online	EST WP	300-400 B
<b>Foreign Gold Coins</b>			
832	France 1910 20 Franc (Rooster) MS63+ (.1867 ozt AGW)	EST P	200-230 SE
833	France 1912 20 Franc (Rooster) MS63+ (.1867 ozt AGW)	EST	200-230 SE
834	Great Britain 1892 Sovereign AU original housed in a 2x2 showing a price of \$8.50 from July, 1968.	EST P	280-350 SE
835	Mexico 1947 50 Peso. Choice to Gem Unc, the finest of a hoard of 11 purchased in the last year or so. 37.5 ozt pure gold. (1.208 ozt AGW)	EST P	1,350-1,450 HWC-SE
836	Panama 1975 100 Balboa in orig GI cache 8.16g .900 fine. (Approx. .24 ozt AGW)	EST	250-280 SE
837	South Africa 1977 1 ozt Krugerrand beautiful Gem BU!	EST P	1,150-1,250 HWC-SE
838	South Africa 1981 Half-Ounce Gold Krugerrand nice BU. (.5 ozt AGW)	EST	575-650 HWC-SE
<b>Foreign Coin Accumulations</b>			
839	Balance lot of singles, sets, commems, etc. Wide range of countries and condition. Most appear to be 20th cent.	EST	75-125 B
840	(26) WW Sets from Ireland, Japan, Australia, Great Britain, & Israel. Most appear to be 1960s & 70s vintage in orig gov't issue pack.	EST	85-125 B
841	Sev (100s) Balance lot of WW coins wide range of countries and condition. Many sets and/or partial sets plus some loose as well. Incl (2) binders of misc minors. Needs inspection for a better assessment of value.	EST	135-160 L (2)
842	(60) Premium WW coins incl silver issues 19th/20th Cent. plus approx 4 lb bag of foreign minors. Wide range of countries and condition. Needs inspection.	EST	135-160 B
843	Abt (770) WW coins in 2x2s in BCW pages, most IDed, most commons, mostly 20th Cent, major & minor countries, much Europe & Latin America; minor dup; additional (6) lb baggie of unsorted WW 20th Cent; worn to UNC	EST	250-350 L
844	PROOF Sets (19) w/ some silver incl: Bahamas 1969 (2); BVI 1973 (2); Jamaica 1969 (3); Liberia 1968 & 1969 (3 ea); Panama 1967 & 1968 (2 ea); Sudan 1967 & 1968; total Krause value \$658, in original pack	EST	250-350 B

LOT	WORLDWIDE CURRENCY	VALUE	
<b>Foreign Currency</b>			
845	BAHAMAS (3) early notes: Series of 1965 \$½ CU and \$3 CU; Series of 1968 \$1 circulated VF; Krause CV \$300	EST WP	100-150 SE
846	CZECHOSLOVAKIA Bknt collection in Czech album, (50) notes all but (1) perforated SPECIMEN, 1920s-40s Czechoslovakia, Bohemia & Moravia, Slovakia & immediate post-war issues w/ stamps affixed; most VF to UNC, couple circulated	EST	300-400 B
847	Many (100s) WW, some sleeved, incl 1880s-1980s unorganized piles of notes, incl typical Jap Occup, German inflation, AMG, leftover tourist notes; but plenty of interesting incl pre-US Cuba, Mexico, Biafra, other Latin America, Egypt, Japan, China, Brazil, Saudi Arabia, more; ranges from well worn up to CU	EST	200-300 B
<b>COUNTRIES OF THE WORLD</b>			
<b>ADEN</b>			
848	STATES Wonderful & in depth collection in (5) albums 1966-68 incl perf/imperf issues, S/S, proofs, progressive proofs, all IDed by Minkus Cat Nos, all VF NH, impressive collection	EST	300-400 L
<b>ALBANIA</b>			
849	Collection */O (100s) 1960s-80s unused mounted on album pages w/ parallel used/CTO, (owners 2011 CV \$1300) gen F-VF to VF NH	EST	150-175 LE
<b>ANDORRA-FRENCH</b>			
850	J9-J15 * VF H Surcharged Postage Dues	CV P	546.25
<b>ANGOLA</b>			
851	333-352 ** VF NH Birds	CV P	502.95
<b>ANGUILLA</b>			
852	Unused collection (100s) 1967 to 1978 on pages incl #17-31, 53-67, 99-113, 145-59, 275-90 & others w/ strips S/S, Disney sets & S/S & more gen F-VF H/NH	EST	100-150 LE
<b>ANTIGUA</b>			
853	Small */O collection to 1950 on pgs incl used #3-4, 5-7, 10, 37, 55, 77-80 & unused 21-26, 28, 54, 71-74, 77-80, 84-94 & others gen F-VF H	EST	75-100 LE
<b>ARGENTINA</b>			
854	Collection (100s) */O to the 1970s in a nice Scott specialty album incl used #11, 22-26, 92-105, C1//19, C33 & unused 244, 467-68 & others, gen F-VF H	EST	75-100 A
<b>AUSTRALIA</b>			
855	55, 56, 58 * F-VF H 10sh to £2 Kangaroo SPECIMEN Ovpts	POUNDS WP	850.00
856	55-56 * F-VF H 10sh & £1 Kangaroo SPECIMEN Ovpts	POUNDS WP	400.00
857	57 O F-VF Victoria cancel, £1 Gray Kangaroo	CV P	350.00
858	96-100 * VF H 6p to 5sh Kangaroo	CV P	427.50
859	96-100 * F-VF H 6p to 5sh Kangaroo	CV WP	427.50
860	127 * VF LH 10sh Kangaroo	CV P	400.00
861	127 * F-VF H 10sh Kangaroo	CV WP	400.00
862	132 O VF+ CTO 5sh Sydney Harbor Bridge	CV WP	350.00
863	132 * VF LH 5sh Sydney Harbor Bridge top margin single	CV P	575.00
864	172-175 ** F-VF NH 5p to 1sh Animals, gutter sheets of (160) folded once in gutter, fresh!	CV WP	1,640.00 LE
865	365-379 ** VF NH 5p to £2	CV WP	250.80
866	J41 O F+ Used B Blk/6 w/ JBC monogram	EST WP	75-100
867	J48 O F-VF 10sh postage due	CV P	170.00
868	J49 (*) F-VF NG, £1 Postage Due w/ 1987 PF Cert	CV P	525.00
869	M1-M7 * VF H Occupation of Japan	CV P	209.50
870	Abt (150) mint unused stationery items mostly from the 1980s, all appear to be diff also incl abt \$75 face in mint 45¢ to 60¢ all NH, large face value	EST	100-150 L
871	Australia Post surface or air parcel tags (120+), most dated mid-1980s, franked w/ current definitives such as butterflies, wildlife & oversize Paintings series to \$10; F-VF	EST	100-125 B
872	Accum 1980s-2000s souvenir packs, new issues in glassines & cards, S/S, bklets, more; attractive & topical, total FV abt A\$525	EST	150-200 L
873	Grp of over (40) */O mainly better w/ slight dup on cards incl unused #18, 34 & 36 (2), 46 & 51 Inverted Wmks, 127-128 & 178 SPECIMEN Ovpts, also used 1-3 & 5-6 & 8 Large "OS" punch officials, J3a, Tasmania 6, Queensland 55, 141 "OS" punch & more, gen F-VF H	EST	200-300 SE
874	POSTAGE DUES Collection of over (60) diff */O 1902 to 1960 on Scott pgs incl unused J1-5, J29, J91-92, J94 & used J8, J9-15, J17-18, J20, J28, J39-47, J63, J71-80, J81-83 & others gen F-VF H	EST WP	200-250 SE

LOT	COUNTRIES OF THE WORLD	VALUE	
875	Used collection (100s) 1913 to 1952 on Scott pgs incl #1-10, 17-18, 19-37, 38-40, 42, 45-54, 66-76, 96-99, 113-26, 139-65, 166-79, 184-87, 218-21, C1-6, CO1, O1-4, O6-11, O14 & others, cond varies but gen F-VF	EST WP	200-300 LE
876	Large binder w/ Australian Post Office productions 1970s-80s incl new issue packs, FDCs, postal stationery, bklets & ephemera; hardcover Year Sets 1982, 84, 90, 92-93 & 1995; 1988 Bicentennial pack incl Links w/ Britain/US/NZ, postal cards, books; bonus: US Year Set hardcovers 1992-93, Marilyn Monroe pane & complete CTC panes	EST	200-250 L
877	(57) dealer cards w/ */O singles & sets Australia, States & AAT, incl unused #3-5, 7, 98, J75, J78, J80, J82-83; owner's ID & marked value \$1500+ good selection, F+ H/NH	EST	250-350 B
878	Collection (100s) */O 1913 to 1970 in mounts on Scott pgs incl used #1-5, 7-12, 18, 31a, 44, 47-54, 66-70, 90-100, 126, 142-54, 166-79, 184-87, O1-2, O3-5, O12-13 & unused 6, 35, 50, 142a-44a, 378-79, O11, L1-18 & others, cond varies but gen F-VF H/NH	EST WP	300-400 LE
879	Accum */O many (100s) 1998-2015 Australia & Territories, sgls, sets, Blks, strips, S/S, sheets, presentation packs, plus (30) postal cards & (125+) FDCs, (owner's face A\$1300) gen VF NH	EST	300-400 L
880	(8) Year sets all in original books as issued by country incl 1989 (5), 1990, 1992 and 1994, high face value	APX FACE	550.00 B
881	Modern dealer stock in 102 cards or glassines in red box, owner's inventory & 2019 CV ranges from #259 // 2073, appears all commems, incl gutter pairs, se-tenants, bklets & small S/S; dup gen light, gen F-VF+	APX CV	3,300.00 L
<b>AUSTRALIAN STATES</b>			
882	Accum of over (200) mainly diff on stock sheets incl used NSW #24, 32, 44 & unused 105, 108, 114, 117, S Australia 122, 125, 132, Victoria J5, W Australia 55, 68, 81-82 & used 32-33, 59-61 & others, plus some earlier NZ, mixed cond to F-VF H	EST WP	125-175 LE
<b>AUSTRALIAN STATES-NEW SOUTH WALES</b>			
883	B1-B2 * VF H Diamond Jubilee	CV P	422.50
884	Nice used collection of over (100) diff on Scott pgs w/ #7, 9, 14, 18, 24-25, 29, 31, 32-34, 44, 76, 87, 88, 109-19, J1-5, F5, O18 & others mixed cond to F-VF	EST WP	175-225 LE
885	Collection of over (190) */O w/ slight dup on Scott pages incl used #6, 13, 17, 23-25, 27-29, 31, 32-33, 43, 44, 52-60, 75, 85, 87-88, J7, J8a & unused 72 & 74 (REPRINT ovpt), 86, 101, 119, 128, O18, O36 & others, mixed cond faults to F-VF H	EST WP	350-450 LE
<b>AUSTRALIAN STATES-QUEENSLAND</b>			
886	1 O F-VF (4) close to adequate margins	CV P	1,050.00
887	1 (*) F NG (3) margins in at UR & at R, fresh appearance w/ 2006 APES Cert	CV P	6,600.00
888	2 O F (3) margins just into frame line at R, deep rich color!	CV P	2,250.00
889	3 O VG-F (2) margins in at T & R, good color!	CV P	1,050.00
890	54 * F-VF H 5sh Lithographed	CV P	475.00
891	B2 O F-VF 2p Boer War	CV P	300.00
892	Used collection of over (90) diff on Scott pgs incl #10, 15, 16, 50B, 51-53, 55, 74-78, 79-81, 83, 112-22, F2 & others, mixed cond faults to F-VF	EST WP	150-200 LE
893	Collection of over (140) */O w/ slight dup on Scott pages incl used #2, 6E, 16-17, 24, 51-53, 83, F3 & unused 7, 9, 14, 18, 61, 65, 70, 74, 79-81, 122, 128, 140, B1 & others incl some Postal Fiscals, cond varies few faults to F-VF H	EST WP	350-450 LE
<b>AUSTRALIAN STATES-SOUTH AUSTRALIA</b>			
894	15b * F-VF+ H Blk, Pale Sage Green shade	CV P	580.00
895	142-144 O F-VF 5sh to £1	CV P	382.50
896	Used collection of abt (130) on Scott pgs incl #2-3, 6-9, 10-13, 22-23, 49, 68-74, 82, 118-19, 121-27, 129, 141, 156 & useful Officials, mixed cond faults to F-VF	EST WP	175-225 LE
897	Collection of over (175) */O mainly diff on Scott pgs incl used #1-3, 5-9, 10-13, 23-27, 81-83, 85, 129-30, 144-56 & unused 84 (SPECIMEN), 95, 126-128, 138-39, plus a nice grp of mainly used Officials incl (5) diff dept types, cond varies gen F-VF H	EST WP	350-450 LE
<b>AUSTRALIAN STATES-TASMANIA</b>			
898	86-93 * VF H Pictorials	CV WP	239.50
899	Used collection of over (65) diff on Scott pgs incl #2 cut, 4, 9, 11-16, 52, 60-65, 76-82, 86-93, 102-8 & others mixed cond to F-VF	EST WP	150-200 LE
900	Collection of over (90) mainly diff */O on Scott pgs incl used #5-6, 7, 11-16, 23, 25-28, 29-34, 50, 84 & unused 32g, 48, 52, 59 NG, 80-82, 89, 93, 105-7 & others, mixed cond but much F-VF H	EST WP	300-400 LE
901	Selection (69) incl Chalons, 1870 & 1892 Victorias */O, plus unused Pictorial issues separated by Litho & Typo but not checked for perfs, shades & wmk (some HR); F+	EST WP	300-400 LE

LOT	COUNTRIES OF THE WORLD	VALUE	
	<b>AUSTRALIAN STATES-VICTORIA</b>		
902	J9-J10 * F H Postage Dues	CV P	500.00
903	Used collection of over (160) diff on Scott pgs incl #1-2, 3a, 4, 14-16, 19, 29-30, 121-22, 139-54, 158, 168, 178, AR14, AR47, AR53, I1, J15-24 & many more, cond varies few faults to F-VF	EST WP	200-250 LE
904	Collection of over (230) */O w/ slight dup on Scott pgs incl used #1-2, 3a, 4, 6a, 14-17, 29-30, 56, 63, 66-68, 78, 99, 120-22, 158, 191, 205, 205a, AR5, AR42-47, AR54 & AR58 Revenue cancels, J24 & unused 167, 177, 186-89, 192-192A, 201-2, AR12, AR31-33, AR38, B1-4 (thins), J5-8, J19-24 & others, mixed cond faults to F-VF H	EST WP	550-650 LE
	<b>AUSTRALIAN STATES-WESTERN AUSTRALIA</b>		
905	1 (*) F No Gum, (4) close to adequate margins, 1p Black Swan	CV P	1,350.00
906	Used collection of over (55) diff on Scott pages incl #25, 26, 29-34, 41, 49-53, 56, 62-68, 69-70, 81-85, 89-97 & others, mixed cond to F-VF	EST	75-100 LE
907	Collection of over (80) mostly diff */O on Scott pgs incl used #1, 3 (cut to shape), 4, 20-21, 23-24, 24B, 25A, 27, 61, 83-87 & unused 15, 55-57, 87, 95, AR8-9 & others, mixed cond faults to F-VF H	EST WP	250-300 LE
	<b>AUSTRIA</b>		
908	380 ** VF NH, Dollfuss	CV P	1,100.00
909	B128-B131 ** VF NH, Blks, bright & fresh	CV WP	320.00
910	B132-B137 ** F-VF NH, Blks, bright & fresh	CV WP	500.00
911	Collection (100s) */O 1850 to 1980 in a Scott album incl used #110-27, 303-24, C57-58 & unused 199, 378-79, B50-61, B77-80, B87-91, B156-64, B245-51, B269-71, B277 & others w/ good BOB incl Bosnia, cond varies faults to F-VF H	EST	150-200 A
912	Collection (100s) */O 1850 to 1973 on Minkus pgs incl used #175, 181-99 & unused 128-41, 536, 551-56, B57-65, B66-70, B252-59, B265-67, B269-71, B273-76 & others, gen F-VF H	EST	150-200 LE
913	Collection */O on computer generated album pages to 2012, well filled, mostly used, although some better unused semi-postal sets; Classics to modern commems, BOB, Offices, etc; also a few S/S and cut squares; expect some faults in earlyies, occasional parallel */O, gen F-VF	EST	400-600 A
914	Virtually complete NH collection 1984-2010, w/ some dup pages (w/ stamps) plus some parallel used or CTO alongside; 1984-95 on Michel hingeless in deluxe album; 1991-2002 on SAFE hingeless pages in deluxe album; 2003-10 in mounts on computer generated pgs in (2) 3-ring binders; noted S/S & some mini-sheets; only noted a few Postage Dues lacking; gen VF NH	EST	500-600 L
	<b>BAHAMAS</b>		
915	Used collection of over (100) diff 1863 to 1952 on Scott pgs incl #12-13, 16, 20-23, 24, 34, 36, 40, 62, 65-69, 70-81, 90-96, 100-129, 132-47, 148-49 & others, gen F-VF	EST	125-175 LE
916	Collection/Accum stkbk neatly arranging various issues to 1980s, */O in many glassines w/ sgls & sets, couple black stkpgs, No Queen Victoria, scattering of George V & George VI, strength lies in QEII issues, incl many attractive S/S, VF w/ most QEII NH	EST	150-200 B
	<b>BAHRAIN</b>		
917	12-14 O F-VF 1r to 5r High Values	CV P	317.00
	<b>BARBADOS</b>		
918	Used collection of over (100) diff 1855 to 1952 on Scott pgs incl #6, 8, 9, 20-21, 60-67, 70-79, 81-86, 88, 102-7, 124, 139, 150, 160, 178-79, 216-27 & others gen F-VF	EST	125-175 LE
919	Unused collection (100s) all sets & S/S QEII issues 1961 to 2006 arranged on clear faced stk pgs incl #257-64, 267-80, 328-43, 396-411, 396b-411b, 495-511, 640-59, 753-68, 872-85, 1078-92 & others, gen F-VF NH	EST	200-300 B
	<b>BELGIAN CONGO</b>		
920	Used collection abt (150) diff 1886 to 1940 on Scott pgs incl #1-4, 9, 26, 39-40, 56-59, B1-9, B27-31 & others, gen F-VF	EST	100-125 LE
921	Collection (100s) */O 1886 to 1960 on Scott pgs incl unused #1-3, 24, 70-73, 100-113, 115-29, 159-65, 290-97, B1-9, B12-20, B27-31, B32-47 & used 6-13, 25-26, 29-30, 56-57, 59 & others, cond mixed but much still F-VF H	EST	250-350 LE
	<b>BELGIUM</b>		
922	(11) diff definitives NH w/ advert labels or "timbres-publicite" as listed in Officiel: Albert 1fr Persil & 1.75fr Farrand; Lion 5c Farrand, 10c, 25c, 35c, 40c Persil, 50c Chevron, 60c & 70c Persil and 75c Scott croissance; F+	EURO P	244
923	B114-B122 * VF H Cardinal Mercier	CV P	573.85
924	B132-B143 * VF H few w/ HR, Orval Abbey	CV P	992.50
925	Q343-Q361B * VF H Parcel Post	CV P	407.20



LOT	COUNTRIES OF THE WORLD	VALUE	
926	Used collection (100s) 1849 to 1940 in a Scott album incl #1-2, 6-16, 31, 92-102, 122, 212-15, 222-24, B1-8, B98, B221, B241-63, E1-6, Q1-6, N8-9 & others, cond varies gen F-VF	EST 125-175	A
927	Collection (1000s) *O to 1973 in a Scott album incl used #3-4, 6-8, 9, 17, 18-22, 39 roller, 60-75, 82-102, 121-22, 136, 221a, B480-84, Q1-15, Q161-202 & unused 23, 25-26, 31, 134, 137, 172-84, B44, B76-77, B98, B105, B105a, B113, B123-24, B131, B150, B162, B169, B169a, B178-79, B458, B460-66, B495-513, B514-22, B544-46, B558-B566, B567-88, B605a, B662a, C12, Q181, Q374-77, N25 & other, cond varies but much is F-VF H/NH	EST WP 750-1,000	A
<b>BELGIAN COLONIES</b>			
928	RUANDA URUNDI Mainly unused collection on Scott pgs incl #1-55, 90-109, 133-63, B1-36 & others plus some German East Africa Occupation issues, gen F-VF H	CV 300.00	LE
<b>BERMUDA</b>			
929	Used collection of over (100) diff 1865 to 1949 on Scott pgs incl #1-3, 5-6, 15 faults, 25, 28-39, 40-48, 50, 60, 71-79, 92-93, 100-114, 125-125a, 128b & others, gen F-VF	EST 100-150	LE
930	Small collection in (3) immaculate Ka-be hingeless albums 1953-2007, mostly complete sets, incl 1969 "revalued" set complete, all VF NH, albums prob retail in excess of \$300	EST 150-200	L
931	(10) hinged and (4) used Keyplates, IDed on dealer cards, marked as #51 (2), 52 (3), 94a, 95b, 123, 123b, 125, 126b; used have revenue cancels #94a, 95, 124a, 125a; F-VF+	EST 200-300	SE
<b>BRAZIL</b>			
932	Collection (100s) *O 1844 to abt 1980 in a Minkus album incl used #3-9, 21-28, 52, 53-60, 61-67, 68-77, 93-95, 96-98, 342-55, 496-98 & unused 162-65, 178, 456, 612, 1060a, 1181, B1-7, C26-27, C53 & other BOB, mixed cond faults to F-VF H	EST 200-250	B
<b>BRITISH GUIANA</b>			
933	Used collection over (100) diff 1862 to 1951 on Scott pgs incl #44A, 46-49, 51-54, 68-69, 84, 105, 146, 152-56, 205-9, 219-22, 223-41, 244-45, J2-4, O1-2 plus (7) cvrs mixed cond to much F-VF	EST 125-175	LE
<b>BRITISH HONDURAS</b>			
934	& COOK IS British Honduras 1865-1996 *O on Minkus pgs, some dup, couple better sets/sgls; Cook Is w/ topical "flowers" theme (1980s-90s), all VF NH, attractive	EST 150-200	LE
<b>BURUNDI</b>			
935	463c, C202c ** NH, 1974 (100) imperf S/S, Scott does not price these as imperf, however Michel values the imperf S/S 50% higher than the perf	APX CV WP 7,125.00	LE
936	477-478, C216-C217 ** VF NH, 1974 Apollo-Soyuz complete imperforate set (36) full sheets	CV WP 4,600.00	LE
<b>CAMBODIA</b>			
937	Unissued set of (3) for International Cooperation Year, Scott footnotes after #140 an imperf set at \$200 but Michel lists perf set as I-III at €300, gen VF NH	EURO P 300	
938	Unissued set of (8) Musical Instruments surcharged, some light offset as common, VF NH	CV P 1,100.00	
939	C30-C31 ** VF NH, Miniature sheets of (4) for C30-31 perf & imperf, Michel gives 50% premium for imperf version	APX CV WP 900.00	SE
940	Fairly complete (85%+) unused collection 1951-97 in black mounts in (7) photo albums, spot checked & appears all NH; incl #1-17, 18-37, 53-58, 321-23, 368-71, C1-9, C10-14, C28-29 mini-sheets of (4), C29a perf & imperf (Michel €220), C32, C34-37, C38-39 perf & imperf (€200); one album has S/S, imperf sgls & deluxe proofs for most 1972-74 issues, incl #324-30, C46-47 S/S, 331-32 S/S, 333-41 perf & imperf, World Cup perf & imperf S/S, C53 imperf sgl & pane of (4) perf; (1) binder has earlier imperfs #1-17, 38-52, 53-58, many others) plus small NH stock of 1960s issues; quality collection w/ many seldom offered items; gen VF NH	EST 800-1,000	L
<b>CANADA</b>			
941	4 O F-VF (4) Margins attractive Blue Target cancel!	CV P 225.00	
942	34-37, 43 * F-VF (5) Small Queens w/ HR	CV WP 572.50	
943	53//E1 * F-VF H, (8) late Victorian: #53, 55 (some glaze), 57, 77, 85-87, E1	CV 727.50	
944	66-73 * F-VF Complete set Leaf Issue	CV WP 1,490.00	
945	80, 82-83 * F+ Three Numerals w/ HR: 6¢ F, 8¢ & 10¢ F-VF	CV P 1,000.00	
946	217-227 ** F-VF+ NH Complete set (11) in blocks of (4)	CV 733.20	
947	245 ** VF NH, LL corner PBK plate #1	CV WP 675.00	
948	275 ** VF+ NH (8) stamps singles or pairs	CV 340.00	
949	387a ** VF NH St Lawrence Seaway Invert w/ 2018 APES Cert which states: "tiny crease just above "5"" Which quite frankly we don't see! (approx 400 issued)	CV P 9,500.00	HWC

LOT	COUNTRIES OF THE WORLD	VALUE	
950	387i ** VF NH St Lawrence Seaway w/ RED double printed, w/ 2018 APES Cert which states: "light fingerprint on gum, pencil notation on back" which are typical for this variety... 2018 Unitrade, Canadian \$	CV P 2,500.00	HWC
951	C1 P VF Ungummed V Plate Proof Pair on India	CV P 400.00	
952	C2 ** VF+ NH Blk	CV WP 440.00	
953	O9 ** VF NH 50¢ Logging, Key Official	CV P 200.00	
954	O9-O10 ** VF+ NH 50¢ Logging & \$1 Train Ferry w/ "G" ovpt in margin Blks	CV WP 1,080.00	
955	O27 ** VF+ NH Fisherman Blk	CV WP 360.00	
956	(100s) */O in glassines, album & loose incl glassine stock #35 to 790 mostly used, album w/ unused 1960s-80s face C\$127 & group of unused Ducks 1985-96 face value C\$114	EST 150-200	L
957	Mainly unused accum (100s) w/ dup incl #51, 112, 126-30, 131-32, 160-61, 205-7, 266 (84), 406-9 (5), 656-57 & 687-88 sheets also many PBKS incl 294, 465B (4), CE4 (2), O38 (4) & more incl early QEII purse-panes, duck stamps & more, gen F-VF H much NH	EST 175-225	B
958	Dealer stock on counter book pages, mostly late 1960s to early 1980s incl NH sgls, inscription blocks (incl \$1 values), bklt panes; also Classic used on 101 cards, some Revenues as well, Flag sheet, year sets, more; gen F-VF+	EST 200-300	L
959	*/O stock on 102 or counter book pages, running from Lg/Sm Queens up to 1980s, good selection definitives, commems & BOB, plus some Provinces and revenues; dup gen light, noted #74 Blk/8 & E1 unused; owner's est CV \$3,300; expect faults in earlies, centering gen F to F-VF	EST 200-300	B
960	BOOKLETS GVI & early QEII, all VF NH, better incls #251a (11), 252a (5), 254a (10), 286b (5), 287b (1), also incl C1 pair NH, C2 Blk NH, CV \$1053	EST WP 200-300	B
961	Collection 1950-92 in (2) very clean Deluxe binders w/ slipcases, also incls earlier airmails, postage dues, "OHMS," etc, addl stkbk mostly recent in useful quantities, mostly VF NH, prior to 1950 mixed H/NH	EST 200-300	L
962	Collection (100s) */O 1859 to 1998 in mounts in (2) Harris specialty albums incl used #15, 21, 25, 39, 45, 71-72, 83 & unused 52-54, 86, 104-10, 114, 117, 141-47, 165-66, 177, 249-61, 272-73, C1, C3-5 & other BOB incl lots of post 1980 face as well as Nfld 233-43 & others, mixed cond faults to F-VF H/NH	EST 200-250	L
963	(3) collections, Minkus album to 1972 lightly to moderately filled */O, little 19th Cent; Lighthouse hingeless album to 1967, */O better selection 19th Cent incl Jubilees, Admirals, 1930s sets, modern; large stkbk w/ used stock from Small Queens to 1970s w/ plenty of Admirals & commems, gen moderate dup; F+	EST 250-350	L
964	REVENUES Accum (100s) */O in (2) binders & envs most purchased from K Bileski incl unused FB17, FB41a, FEG1-11, FWM3, FWM60-71, FSC21, FX11, FX13, FU82-86, FU96-105, also much Provincial Law Stamps plus unused NFR41, NFR46-52, YL14, YL15, YL18 & used YL2 & others, incl ducks, phone etc unusual & gen F-VF H/NH	EST 300-400	L
965	Accum (1000s) */O w/ dup in glassines, binders, albums etc incl used #21, 25, 26, 46-47, 51-54, 72-73, 89-95, 100, C1 & unused 87-88, 90a, 139, 465B (8) PBK, 656-657 & 687-88 (4) sheets, J15-20 (40) sets, O27, EO1-2 plus many matched sets of PBKS from the 1980s, bklt, BOB w/ Bileski so called "specials" throughout & a ctn of on paper mix & more, cond varies but gen F-VF H/NH	EST 300-400	L (3)
966	Mainly unused accum dozens of better pre 1940 w/ slight dup on cards incl used #23 & unused 90-92, 100-102, 110, 113, 115, 116, 122, 135, 156, 157, 159, 175, 176-77 (2), 195-201, 227, 241-45 (2), C4 Blk, gen F-VF H few NH	EST 300-400	SE
967	Harris Canada album to 2009, several 19th Cent used expect faults, early 20th Cent mostly used, modern era */O to abt 2002, BOB mostly used C, E, F, MR, O plus some Nfld; loose album pages & stkpgs in binder w/ extra stock */O from late 19th to mid-20th Cent; 2012 Unitrade catalog, couple cigar boxes packed w/ glassines more Canada & Nfld */O, artist signed cards for Provincial flowers issues; earlies gen F+ modern F-VF+	EST 400-600	L
968	Used collection 1859 to 1953 on Scott pages incl #14, 15, 17, 19, 21, 29, 40, 45-47, 50-65 cplt Jubilees, 66-84, 94-95, 96-103, 149-59, C1-6, E1-6 & others, mixed cond faults heavy cancels to F-VF	EST WP 600-750	LE
969	Large mainly unused accum (1000s) all new issues as received in original Canadian PO packaging from the period 1988 to 2001 incl sheets, PBKS, some matched sets, bklt, S/S, FDC etc (Not Cplt) incl definitives & commems someone has totaled the original invoice cost of each shipment which indicates an original cost in excess of C\$5000! Face value must be huge! Gen F-VF NH	EST 1,000-1,500	L (4)
970	(42) */O items on stock cards incl used #17, 18 (2), 19, 47 & unused #51 Blk, 54 (3) & very nice 126a Blk/16, overall fine, nice lot for breakdown	CV WP 4,000.00	SE
971	Collection (100s) mostly used in a well filled Scott Specialty Album running from 1859 to 1988 incl BOB, highlights incl #14, 15, 17, 18, many large & small queens incl varieties, Jubilees to 20¢ less 6¢, 74-84, 89-95, 101, 103, most of the coils, 149-159, 162-177, C1-9, E1-10 & much more	CV WP 4,490.00	A

LOT	COUNTRIES OF THE WORLD	VALUE	
972	Small group of */O on sales cards noted used #4, unused #18, 45, 54-59, MR2B & Blks of #51-54, overall nice group	CV WP 4,967.00	SE
<b>CANADA-PROVINCES</b>			
973	Used collection (no Nfld) incl BCVI #2, 6, 7, 9, New Brunswick 6-10, Nova Scotia 8-10, 13 & PEI 5-6, 8, 10, 13, cond varies gen appear F or better	EST WP 100-125	LE
<b>CANADA PROVINCES-NEWFOUNDLAND</b>			
974	C11 ** F-VF NH Dornier Do-X Flight	CV P 425.00	
975	Used collection of abt (175) diff on Scott pages incl #1, 20, 24, 27-29, 31, 32, 34, 37, 39, 40, 59, 61-71, 73-74, 225, 233-43, C7, C10 & others, cond varies gen F-VF	EST WP 150-200	LE
976	Unused selection on cards, all hinged: #11A, 12A, 18-23, 24, 31, 36, 41-42, 44, 78, 80, 82-83, 85; also NH #79, 80 Blk, 81	CV WP 1,049.00	
977	(100s) */O on cards & a backup stock in glassines, on sales cards #28 to 266 incl unused #28, 31, 47 & back up stock #35 to 270 mostly \$2 to \$20 total catalog in backup stock unused \$1800 & used \$1000, great stock for retail or internet sales	CV 3,480.00	B
<b>CAPE OF GOOD HOPE</b>			
978	7 O F 1 p Wood Block slightly faded (2) margins just touching to slightly in at B w/ 2018 Sismondo Cert	CV P 2,750.00	
979	168-169, 173-174 O F-VF #173-74 on piece, Mafeking Siege Ovpts	CV P 480.00	
<b>CHAD</b>			
980	IMPERFS Mostly S/S from 1970s in quantities to (800), all Scott IDed incl #225e (75), 227f (50), 227g-i (600), 228d (345), 231e (300), 236 (250), C66c (75), C66d (800) etc, CV \$33,000 as per var, imperfs unpriced & much scarcer, ideal for mail order or packet dealer, VF NH	EST 400-500	L
<b>CHINA</b>			
981	1 * F-VF H, bright & fresh!	CV P 500.00	
982	8 O VF Attractive Black Chop cancel	CV P 500.00	
983	9 O F Blunted perfs at T from scissor separation, bright color!	CV P 650.00	
984	10, 14-15 O F-VF Used Small Dragons	CV P 350.00	
985	13-15 O F-VF #13 unused H, Small Dragons	CV P 335.00	
986	53 * F-VF H 10c on 9c Yellowish Green	CV P 300.00	
987	78 * F-VF 1c on 3c Red Revenue	CV P 525.00	
988	79 O F+ 2c on 3c Red Revenue, type b	CV P 450.00	
989	80 O F-VF 2c on 3c Red Revenue type c	CV P 400.00	
990	122 O F-VF \$5 Deep Green & Salmon	CV P 240.00	
991	1095a (*) F-VF Souvenir folder, no staples so sheet is detached from cover	CV WP 2,100.00	SE
992	Accum (100s) */O in glassines stock pages, approval books etc incl material from Coiling Dragons to the 1980s w/ Junks, Martyrs, Suns, BOB, Taiwan, Revenues, Occupations etc incl B9a (NG) plus PRC w/ #1530-39, 1582-85, 1640-44, 1740-47, 1779-84, 1840-43 & others, mixed cond faults to F-VF H	EST 175-225	B
993	Collection (100s) on Minkus pgs incl used #2, 14-15, 269 & unused 21, 131-33, 280-83 & later material as well as BOB & some PRC, cond varies but much F-VF H	EST WP 200-300	LE
994	Collection (100s) */O 19/20th Cent to abt 1960 on Minkus pages incl used #14, 86-92, 110-20, 124-30, 184-87, 190-97, 238, 243-46, 1043, 1061-62 & unused 131-33, 178-85, 376-80, 988-90, C6-10 NG, Taiwan 1-9 & others, cond varies few faults to much F-VF H	EST 300-400	LE
995	Many (100s) 102 cards in (2) red boxes, abt 60% ROC, 40% PRC to 1990s w/ just a few pre-WWII & BOB; incl */O, some full sets, gen light dup; F-VF H/NH	EST 300-400	L
996	Collection of */O Imperial issues, over (40) diff on old Scott pgs incl unused #14, 33, 88-91 & used 55, 71, 74, 117-21 & others incl some Treaty Port issues, mixed cond faults to F-VF H	CV WP 1,400.00	LE
997	Selection better issues w/ minor faults: China ROC #1037-40 \$2 w/ adherence, \$1 poorly centered; #1355-58 (2) high values VLH, faint bends from manila stock card; PRC #799-803 couple wrinkles, #801 w/ small margin tear; #863-73 HRs; #991 wrinkles; #998 sweated gum; NGAI/H/NH	CV 2,056.50	SE
<b>CHINA PRC</b>			
998	278a (*) F-VF NGAI, Shanghai printing perf 12½	CV P 450.00	
999	620-627 ** VF NH, Mei Lan-fang set of (8)	CV P 2,225.00	
1000	661-680 ** F-VF+ Complete set of (20) many w/ typical rough perfs	CV P 500.00	SE
1001	863-873 * VF 2nd National Games set of (11), most VLH	CV WP 422.50	
1002	1586 Tri-fold souvenir folder for animals of the Zodiac w/ spaces for (12) stamps, affixed are the Monkey and Rooster (unused, NG), then next (2) Dog and Pig are tied by first day cancels; VF	CV WP 1,839.00	SE
1003	1607e ** VF NH, Gu Dong bklt	CV P 900.00	

LOT	COUNTRIES OF THE WORLD	VALUE	
1004	2074-2130 ** VF NH complete 1987 Presentation Album, front cvr w/ bit of adherence	EST	100-150 LE
1005	2976 ** VF NH, (12) Ethnic Group panes of (56)	CV	270.00 LE
1006	M1 var (*) F-VF+ NGAI, Unissued military stamp in deep purple, orange & red, rough perfs at top	CV P	3,000.00
1007	Accum unused (1000s) 2002-11, sgls & sets, bkltts, sheets, S/S, new issues, souv albums, plus abt (300) FDCs & (350) postal cards, (owners 2011 CV \$2800), gen VF	EST	400-500 L
1008	Collection/accum (100s) to abt 1990 in a binder incl #731, 798b, 863-73, 899-906, 987-88, 1000 & unused 245-48, 629-34, 891-98, 907-18, 1108-13, 1131-42, 1194-98, 1199-1203, 1215-17, 1222-1241, 2048, C1-5 & others w/ early issues Reprints as usual, gen F-VF H much NH	EST WP	400-500 A
<b>CHINA PRC-CENTRAL CHINA</b>			
1009	6L57-6L62 (*) F-VF+ Complete IMPERF set of (6) in large blocks (full panes?) of (48), NGAI, some wrinkles, CV for perf singles	CV WP	1,248.00 LE
<b>COLOMBIA</b>			
1010	Collection (65) CUBIERTAS on pages, unused & used, diff values & types, regular, official & Tolima; some faults as common, F+	EST WP	250-350 LE
<b>CUBA</b>			
1011	273 * VG-F NH (100) singles, all AVG to F, some natural gum skips, CV is for hinged	CV	1,900.00
1012	Collection */O (1000s) 1959-87 mounted in (2) Schaubek albums, some dup, sgls, sets, S/S, scattered used/CTO, many topical issues, nearly complete, gen F-VF NH	EST	250-350 L
<b>DENMARK</b>			
1013	Specialized collection of over (950) of 4 & 8 ore Bi-Color Post Horn issue 1875 to 1901 incl Normal & Inverted Frames plus cancels incl "Lapidar" & "Bridge" types, gen F-VF	EST	100-150 LE
1014	Accum (100s) */O 19/20th Cent w/ dup on album & stock pages incl unused #131, 212, 215, 258-61 & used 2 (5), 3, 5 (3), 11-13, 15, 22, 31, 110 (2), 142, 144, 164-75 (2), 210-92, O9 & others, mixed cond faults to F-VF H	EST	200-250 LE
1015	(100+) dealer cards w/ Scott # & marked 2016 CV, incl used #129, 164-75, 232-38; unused #156-58 NH, 246-51, B1-2; also some BOB & DWI; earlies gen F+ modern F-VF+	APX CV	825.00 B
1016	Collection (100s) mostly used in (2) hingeless Davo albums from 1854 to 1986 noticed #4 (3), 5, 11, 31-33 & much more, cancels abound for the specialist	CV	3,058.00 L
<b>EGYPT</b>			
1017	Collection (100s) */O to the 1950s on pgs incl used #1, 4, 19-24, 92-103, 105-7, 114, 148-49, 172-74 & unused 27-28, 42, 176, C1, E1 & others w/ BOB, gen F-VF H	EST	100-150 LE
1018	Collection (100s) */O 1866 to the 1990s on printed pgs in a binder incl used #8-14, 29-41, 92-103, C5-25 & unused 1, 8, 27, 105-7, B1-12, C144 & others, gen F-VF H/NH	EST	100-150 A
<b>FALKLAND ISLANDS</b>			
1019	Dealer stock NH sets & S/S w/ mostly minor dup, on cards or glassines, marked w/ Scott # & 2016 CV \$594; incl Falkland & Tristan	EST	150-250 B
<b>FINLAND</b>			
1020	Accum (100s) */O 19/20th Cent w/ dup on album & stock pages incl used #9c, 18 (3), 22, 22a, 27 (2), 29, 32a, 147a, B5-8 & unused 43a, B18-26 & others, gen F-VF H	EST	75-100 LE
<b>FRANCE</b>			
1021	197 * VF LH Bordeaux Ovpt	CV P	440.00
1022	197 * VF LH Bordeaux Ovpt, one short perf at T	CV WP	440.00
1023	197 * F-VF LH Bordeaux Ovpt	CV WP	440.00
1024	246 * VF LH Le Havre Ovpt	CV P	600.00
1025	246 * F-VF LH Le Havre Ovpt	CV WP	600.00
1026	246 * F-VF H Le Havre Ovpt	CV WP	600.00
1027	251 * VF LH (3) type I	CV P	285.00
1028	251-252 * VF LH 10fr La Rochelle (3) diff types	CV P	305.00
1029	253 * VF H type I	CV WP	275.00
1030	253 * F-VF H type I	CV WP	275.00
1031	253 * F-VF H type I	CV P	275.00
1032	253, 254A * VF LH types I & III	CV P	525.00
1033	254, 265Ab * VF LH (2) shades	CV P	490.00
1034	254A ** VF NH B margin single, fresh!	CV WP	450.00
1035	254A ** VF NH L margin sgl, signed at LL	CV P	450.00

LOT	COUNTRIES OF THE WORLD	VALUE	
1036	254A, 254Ab * VF LH (2) shades	CV P	490.00
1037	B2 ** VF NH LR margin Blk/25, fresh!	CV WP	2,250.00
1038	C1-C2 ** VF NH First Airmails Blk, impressive & fresh	CV P	3,200.00
1039	C1-C2 * F-VF H First Airmails	CV P	400.00
1040	C1-C2 * F-VF H First Airmails	CV P	400.00
1041	C14 O VF Used	CV WP	325.00
1042	C14 O VF Used	CV WP	325.00
1043	C14 * F-VF LH High Value Airmail	CV P	825.00
1044	C15 * VF H Monoplane Over Paris	CV P	625.00
1045	C15 O VF Used	CV WP	325.00
1046	C15 O F-VF Used	CV WP	325.00
1047	C15 O F-VF Used	CV WP	325.00
1048	C16-C17 * VF LH South Atlantic Flight	CV WP	307.50
1049	C17 ** VF NH South Atlantic Flight	CV P	700.00
1050	C17 * VF H	CV WP	290.00
1051	C17 * VF H	CV WP	290.00
1052	C17 * VF LH	CV	290.00
1053	C17 * VF LH	CV WP	290.00
1054	C17 * VF LH	CV WP	290.00
1055	Used better from the 1930s comprises #251 (5), 252 ((21) incl a Blk), 253 (3), 254a (2 w/ perf-in), 254Ab (Blk), C17 gen F-VF	CV	690.00
1056	Unused selection comprises #197, 246, 251, 253 ea w/ tiny thin but appear F-VF	CV	1,410.00
1057	Unused selection of better 1920s-30s on stock cards comprises #251, 252, 253, B34, B38, C17, gen F-VF H	CV	935.00
1058	Unused dealers stock many (100s) w/ dup in (3) loose leaf stock books incl material 1939 to the mid 1950s & incl #396, 414, 700-705, 711-15, B89, B135-46, B153-57, B238-43, B258-63, B267-72, B276-81, B286-88 & others, cond varies but gen F-VF H/NH	EST	200-300
1059	Bklets (113) 1953-81 w/ light dup, most (3-5) ea, except B392a & B496a w/ more dup, gen VF NH	CV	1,428.75
1060	Abt (100) unused singles or sets on dealer cards, incl #256-57, 624, B74 NH, B238-43, B285-90, B350-55, B359-64, C37-40 NH, marked 2016 CV \$601.70, F-VF H/NH	APX CV	600.00
1061	Collection (100s) */O (mostly unused) in album from 1930 to 1990, almost complete unused 1980 to 1986, incl BOB, highlights incl unused #B101-107, B147-48, B152a, C18-21, C38-55, J11-14 & much more, great lot for expansion	CV	2,566.00
1062	Nineteenth Century accum of */O of over (150) pre 1875 classics on stock cards w/ dup incl used #1, 2, 3 (4), 7, 9, 12, 13 (2), 19 (4), 20 (5), 21, 22, 37 (2), 42 (3), 46 (2), 47 (2), 48 & unused (mostly NG) w/ 3, 12 (3), 13, 15 (2), 22 (2), 23, 26 (2), 52, 53, 59 & others, cond mixed w/ many faults to F-VF H/NH	EST	250-350
1063	Used collection (100s) 1849 to 1940 in a Scott album incl #1, 2, 3, 6, 7, 9, 11, 12, 13, 17, 19, 20, 37, 38-41, 46-48, 64, 66-68, 79, 88-96, 102, 108, 109-32, 226b, 253, 254A, 329 PEXIP, 348, B11, B12-19, B21-22, B42-43, B48-59, C5-13, J6-7, J10, J11-20, J22-23, J26, J28, N26, N27-58 etc, mixed cond faults to F-VF	EST WP	350-450
1064	(3) Vol Ceres album, */O collection to 1979, incl good selection used Ceres & Napoleon, #11a RG crease, 37 tiny repair, mostly used Sage, plenty of Merson, Sowers, early commems; B66-67 H, B267-72 used, B285-90 NH, C22 used; plenty of used commems, some mixed sets, some parallel */O; also dues, precancels, UNESCO, (160+) revenues, poster stamps & other labels, parcel posts, more; expect some faults in earlies, gen F+	EST	500-700
<b>FRANCE &amp; AREA</b>			
1065	Dlrs stock (100s) 19/20th Cent w/ dup in IDed glassines incl used #20, 66, 96, 102, 126, 131, 254, 294, plus unused 220-25, 475-76H, 700-705, B16, B44-45, B83, B153-57 & others w/ some Colonies etc, cond varies faults to F-VF H/NH	EST	125-175
1066	(3) stkbks w/ (2400+) */O incl commems 1924-77 w/ minor dup; group sorted by topic, mostly unused, such as Art Series, UNESCO, airmail, coats of arms, Red Cross; final book all Colonial unused from Algeria to Wallis & Futuna; gen F+ H/NH	EST	350-450
<b>FRENCH COLONIES</b>			
1067	Over (100) dealer cards w/ */O French colonial & related issues 1890s-1970s, incl French Colonies, Polynesia, FSAT, St. Pierre, Algeria, more; marked 2016 Scott CV, gen F+ postally used & hinged	APX CV	800.00
<b>FRENCH MOROCCO</b>			
1068	11-22 * F-VF H, small adhesion on #22 (see add web photos)	CV P	508.55

LOT	COUNTRIES OF THE WORLD	VALUE	
<b>FRENCH POLYNESIA</b>			
1069	Collection (100s) */O 1892 to the 1970s on Scott pgs incl used C18-19 & unused 6, 17, 126-32, 179-81, C20, C21-22, C24-27, C35, C40-49 & others, gen F-VF H	EST 125-175	LE
<b>FSAT</b>			
1070	Accum unused abt (100) diff 1970s-90s mounted on album pages, in glassines w/ cat#, incl airs, sgls & sets (owner's CV \$700) gen VF NH	EST 150-175	LE
<b>GEORGIA</b>			
1071	50 ** F+ Georgian 15,000r Type I surcharge on Armenian 5r surcharge on Russian 15k stamp! Scott CV for hinged	CV P 500.00	
<b>GERMAN STATES GROUPS</b>			
1072	Collection (100s) */O on Scott pages for Baden, Bavaria & Wurttemberg; owner's total CV \$3400+ but consider typical condition & IDed issues for these; some clear numeral & town cancels, mostly used, gen F+	EST 400-600	LE
<b>GERMANY</b>			
1073	B58 ** VF NH S/S w/ typical crinkled OG	CV WP 5,600.00	LE
1074	B68 * VF OSTROPA S/S w/ full original toned gum, few skips	CV WP 875.00	SE
1075	C27-C34 ** VF NH Eagle Airmails, C31-C34 signed "DR BONNEG"	CV P 967.50	
1076	C28d, C30b Full booklet 1931 cover #3 w/ panes C28d and C30b plus air mail labels (last pane etiquettes stuck to backing paper & missing (1) label); F-VF Michel MH20.1	EURO WP 1,100	
1077	C55-C56 ** VF NH 2M & 3M High Values	CV WP 260.00	
1078	CL4 O F-VF Tied on piece, 1M Gelber Hund Ovpt	CV P 160.00	
1079	Collection (100s) of post-war Bund to 1969 in a cased Davo hingeless album incl used #686-93, 701, B310-13, B321-23, B328-30 & unused 695, 804, B316-16, B337 & later material gen F-VF H/NH	EST 100-150	A
1080	Collection (100s) */O 1872 to 1945 in a cased Davo specialty album incl used #2, 3-5, 11, 12-13 pen, 15-20, 22-24, 27, 77-78, 398-400, 432-35, C55-56 & unused 28, B69-78, B91, B103, B144 & many other semi-postals, mixed cond faults to F-VF H	EST 125-175	A
1081	Accum (1000s) mainly used 20th Cent to the 1990s in stock books & pages incl Empire, Inflation, 3rd Reich, post war & Bund w/ #670-85; also a like new copy Michel 2016 Germany specialized in English (Retail over \$120) gen F-VF H	EST 125-150	B
1082	Accum (100s) */O 19/20th Cent to abt 1960 incl states from Baden to Wurttemberg w/ better, Third Reich w/ unused B102 & B104 (2), early GDR & Soviet Zone, Berlin w/ used 9N42-60, 9N63-67, 9N76, 9N84-93, 9N108-10, plus some Colonies & Offices, plus Saar & other Plebiscites, mixed cond faults to F-VF H	EST 150-200	L
1083	(100s) */O in various binders from classics to 1960s, best being album with States, zones and DDR, also well filled stkbk w/ many unused inflation issues & much more	EST 200-300	L
1084	Extensive stock (1000s) mainly used (abt 95%) 1940s to 2000s w/ dup on 102 cards in (34) long red stock boxes incl GDR, Berlin & Germany proper w/ many commems, semi-postals incl sets & more some better material w/ values to \$20+, gen F-VF H/NH	EST 250-350	L (6)
<b>GERMANY &amp; AREA</b>			
1085	Accum (100s) */O w/ slight dup mainly on cards incl used Germany #1, 6, 10, 25, 27, 28, B59-67, C56 & unused 58, 60, B57, Baden 24, Cottbus blocks, various States, Offices & Colonies plus Third Reich, cond varies faults to F-VF H/NH	EST 150-200	B
1086	Collection (100s) */O to 1980 in a Scott album incl unused #459-62, 600-633, 667-68, 688, 694-701, 702-21, 804, plus semi-postals, Bavaria, various Occupations & more, gen F-VF H many NH	EST 150-200	A
1087	(2) Stkbks, folio & pages w/ abt (4000) */O incl Germany 1975-90 NH on Lighthouse hingeless pages, appears complete; stkbk w/ used from Eagles up to Third Reich plus Bavaria, unused Zones to 1970s; larger stkbk w/ used/CTO DDR; folio w/ abt (40) covers, (45) S/S and some postal souvenirs; gen F-VF	EST 200-300	L
1088	Many (1000s) on 7x11 stk pgs in (4) lg stkbks, mostly used, useful dup from 1905 onward, gen F or better, some faults to be expected, owner's CV in excess of \$16,000	EST 500-750	L
1089	Collection */O on Scott pages to 1968, then computer generated pages to 2013 for Germany & many related areas, plus stkpgs w/ used 2014-16; incl most States, Empire, Third Reich, West & East, Berlin, Zones, Saar, Danzig, Memel, Occup of Czech & Poland, some colonies & offices, more; Germany well filled esp w/ modern used commems; some unused (H) but probably 80% used, little dup, good selection, full sets, some S/S, expect faults in Classics, gen F-VF	EST 600-800	L

LOT	COUNTRIES OF THE WORLD	VALUE	
1090	Accum (1000s) */O in stkbks, albums & pgs, noted stkbk w/ German States some w/ cancels, stkbk w/ (100s) Germania issues all collected for cancels, well filled Scott DDR album & mint collection of Germany in album & appears to be mostly complete 1956-87, huge cat	EST 600-800	L
<b>GERMANY-KIAUCHAU</b>			
1091	39-42 * Sheets of (20), hinged in selvage, #42 some gum dist on (2) lower left stamps, other stamps all NH (see add. web photos)	APX CV P 10,100.00	HWC-LE
<b>GERMANY-SAAR</b>			
1092	(87) dealer cards w/ */O stamps mostly post-WWII, marked w/ Scott # & 2016 CV; incl used #120-35, 188-200 (2), 204-20, C11, O1; unused #221 (2 NH), 222-24, 232-45, 250-52 (5 NH), 289-308, O13; dup light, gen F+	APX CV 925.00	B
<b>GREAT BRITAIN</b>			
1093	1 O F-VF (4) margins, light red Maltese cross cancel	CV P 320.00	
1094	74 O F	CV WP 3,250.00	
1095	111-122, 125-126 * F-VF H Queen Victoria Definitives	CV WP 722.80	
1096	142 O F-VF Small shallow perf thin, excellent color!	CV P 825.00	
1097	Mostly used collection (100s) 1840 to 1960 in a cased Davo hingeless album incl #1, 42, 43, 45, 50, 54, 64, 96, 111-22, 127-39, 179, 185-86, 249-51A, 286-89, 309-12 & others, mixed cond faults to Fine or better H	EST 125-175	A
1098	Year sets from 1984 to 2000, some minor dup...FACE	POUNDS 293.00	L
1099	Used collection (100s) 1841 to 1951 on Scott pgs incl #3-4, 26, 27-28, 34, 37, 39, 41, 47, 55, 57, 77, 78-85, 87, 95, 96, 98-105, 107, 111-22, 127-40, 174, 179-81, 203-4, 222-24, 268, 275, O34-36, O38, O39-41 & lots more, mixed cond w/ faults to F or better w/ huge total cat value!	EST WP 300-400	LE
1100	(34) dealer cards w/ used stamps marked 2016 Scott CV \$2500+ not factoring condition & heavy cancels, ranges Victorias #27 // Geo VI #289 incl several high values; gen F+	EST 300-400	SE
1101	PRESTIGE BOOKLETS Cpl't run of (41) diff from BK171 through BK211 years 2002 to 2016, original face value £385 + (which does not take into account the increased value of the First & Second Class NVIs) in a Royal Mail album gen F-VF NH	CV 1,300.00	A
1102	(4) Red boxes w/ many (100s) 102 cards for GB up to 1998 plus some BOB, bklt's, Machins, Offices, Channel Islands, Regionals & IOM; Classics mostly used, modern mostly mint; dup gen light, F-VF+ H/NH	EST 400-600	L
1103	MACHIN Unused stock in abt (350) dealer cards in file drawer, covering Decimal period to early 1990s w/ singles, cylinder blocks, gutter pairs, high values, Castles & postage dues; cards marked by printer, bands, etc; also a few FDCs, Connoisseur Catalogue 9th ed and Royal Mail "Colourful Art of Arnold Machin" box set; light dup, gen VF NH	EST 400-600	L
1104	Collection (100s) */O w/ slight dup 1840 to the 1970s on Minkus pgs incl used #1 (5), 2 (2), 5, 6 (3), 7, 22, 26, 27-28, 37-42, 44-46, 49-55, 57, 69-71, 73, 78-87, 94-96, 98-107, 108-109, 139-40, 179-81, 203-4, 222-24, 268 plus unused postage dues incl J44 & J53 plus nice Offices w/ many better, cond varies some faults to many F-VF H	EST WP 500-750	LE
1105	MACHIN Collection & varieties in mounts on Scott & homemade pages, issues to 1995 incl singles, Regionals (Wilding & Machin), coil strips, bklt panes, full bklt's, large size pound values, 1st Class, Framas & Castles; minor regular dup but also many varieties annotated, some by Gibbons number & technical info; some varieties used, majority collection is likely NH gen VF	EST WP 500-600	L
<b>GREAT BRITAIN CHANNEL ISLANDS</b>			
1106	Unused collection over (1360) incl Jersey 1976 to 1996, Alderney 1983 to 1997, Guernsey 1980 to 1997 & others incl S/S all in mounts in White Ace pgs not cpl't, gen F-VF NH	EST 125-175	L
<b>GREAT BRITAIN ISLE OF MAN</b>			
1107	Extensive dup unused collection (1000s) from inception to 2007 in mounts in (8) White Ace albums, incl sets, S/S, mini sheets, bklt's, postage dues, some gutter pairs, air letters, revenues etc, huge original cost & high face value, gen F-VF NH	EST 200-250	L
<b>GREAT BRITAIN OFFICES ABROAD</b>			
1108	Used collection (100s) on Scott pgs incl Eritrea #12, 20, 32, Tripolitania 1-11, MEF 1-15, J1-5, Morocco 7, 43, 93-94, 217, 218, 525-26, 558, Turkey 1-5, 7-12, 55-64 & others incl (17) diff China, cond varies but much F-VF	EST WP 150-200	LE
<b>GREECE</b>			
1109	128 * F-VF H, First Olympics high value, 1988 PF Cert	CV P 625.00	
1110	321-334 ** VF NH Blks, 1927 Landscapes	CV P 2,800.00	
1111	364-371 ** VF NH Blks, 1931 Landscapes	CV P 2,400.00	
1112	381-382 ** VF NH Blks, 4d & 8d Scenes	CV P 990.00	
1113	472-481, 501-505 ** VF NH LL corner margin Blks, Surcharges	CV P 970.60	
1114	472-481, 501-505 ** VF NH LR corner margin Blks, Surcharges	CV WP 970.60	

LOT	COUNTRIES OF THE WORLD	VALUE		
1115	490-497, 516 ** VF NH UR corner margin Blks, WWII	CV P	351.00	
1116	491-497, 516 ** VF NH LL corner margin Blks, WWII	CV WP	351.00	
1117	520-522 ** VF NH LL corner margin Blks	CV WP	800.00	
1118	520-522 ** VF NH LR corner margin Blks	CV P	800.00	
1119	525-534 ** VF NH Corner margin Blks	CV WP	601.60	
1120	525-534 ** VF NH Corner margin Blks	CV P	601.60	
1121	535-538 ** VF NH Corner margin Blks (3) w/ pl#	CV WP	872.00	
1122	535-538 ** VF NH corner margin Blks, St Paul	CV P	872.00	
1123	539-544 ** VF NH T corner margin Blks, Marshall Plan	CV P	909.00	
1124	539-544 ** VF NH corner margin Blks, Marshall Plan	CV WP	909.00	
1125	545-548 ** VF NH UR corner margin Blks, Birthday	CV P	352.00	
1126	545-548 ** VF NH LR corner margin Blks, Birthday	CV WP	352.00	
1127	549-555 ** VF NH Blks, Agricultural Products	CV P	407.20	
1128	556-567 ** VF NH Blks	CV P	1,187.00	
1129	568-573 ** VF NH Corner margin Blks, Cyprus Question?	CV P	576.00	
1130	568-573 ** VF NH Blks, Cyprus Question?	CV WP	576.00	
1131	574-581 ** VF NH corner margin Blks, Ancient Art	CV P	463.90	
1132	574-581 ** VF NH Blks, Ancient Art	CV WP	463.90	
1133	582-585 ** VF NH LR corner margin Blks, Pythagoras	CV WP	479.00	
1134	582-585 ** VF NH LL corner margin Blks, Pythagoras	CV P	479.00	
1135	587-600 ** VF NH UL corner margin Blks, 1956 Royal Family	CV P	479.20	
1136	587-600 ** VF NH mainly UR corner margin Blks, 1956 Royal Family	CV WP	479.20	
1137	604-617 ** VF NH mainly UR corner margin Blks, 1957 Royal Family	CV P	486.00	
1138	604-617 ** VF NH mainly UL corner margin Blks, 1957 Royal Family	CV WP	486.00	
1139	C5-C7 ** VF NH margin Blks, Graf Zeppelin	CV P	1,300.00	
1140	C8-C14 ** VF NH corner margin Blks, Aeroespresso Airmails	CV P	800.00	
1141	C15-C21 ** VF NH Blks, Govt Issue airmails	CV P	900.00	
1142	C22-C30 ** VF NH mostly corner margin Blks, Mythological airmails	CV P	600.00	
1143	C67-C70 ** VF NH LL corner margin PBK, Anti-Communism	CV P	266.00	
1144	C67-C70 ** VF NH Corner margin Blks, Anti-Communism	CV WP	266.00	
1145	C71-C73 ** VF NH LR corner margin Blks, NATO	CV P	440.00	
1146	C71-C73 ** VF NH corner margin Blks, NATO	CV WP	440.00	
1147	C74-C80 ** VF NH LR corner margin date Blks, Harbors	CV P	316.00	
1148	C74-C80 ** VF NH corner margin Blks, Harbors	CV WP	316.00	
1149	SEALS & LABELS Interesting collection of over (300) mainly pre 1980 20th Cent incl poster seals, match box labels, wine labels, propaganda & charity seals, tourism related, photo-stamps, royalty, Olympics, hotel & baggage labels, Cinderellas & more unusual & gen F-VF H	EST	100-125	A
1150	Collection (100s) */O to 1974 on Scott pages incl over (30) diff Large Hermes Heads 1L to 80L values, 125-26, 321-34, 481 & unused 158, 161, 163, 194, 196-97, 259, 421-26, 649-76, C1-4, N87-89, N161 & other BOB, mixed cond faults to F-VF H	EST WP	200-300	LE
1151	Collection (100s) */O to the 1980s in a Scott album incl nice ranges of Large & Small Hermes heads plus used #117-26, 154, 179-83, 184-94, 248B, 249-58, 285, 321-34, 338-43, 378-80, 416-20, 481, 535-38, C15-21 & unused 129-34, 178, 212, 248B, 289, 360-61, C1-4, C8-14 & later material, gen F-VF H	EST WP	250-300	B

#### 4th Session: Saturday, March 9, 2019 – 12:30 pm ET

##### GREENLAND

1152	10-18 * VF H Pictorials	CV P	202.50	
1153	Unused stock (1000s) 1938 to the early 2000s in a sheet file & a stkbk, incl sgls, blocks, part shts, shts, few S/S etc, individual face values to DKR 25, considerable total face value in the \$1000s, gen F-VF NH	EST	150-200	L

##### GRENADA

1154	Bulk lot mostly S/S from 1970s-80s all in large quantities, all "CTO" VF, huge CV	EST	200-300	L
------	---	-----	---------	---

##### GUATEMALA

1155	AIRMAILS Specialized collection of */O & covers 1929 to 1935 C1//C35 many stamps parallel incl (11) cvrs many first flights some w/ as few as (140) cvrs carried, also some blocks, gen F-VF	EST WP	125-175	LE
1156	Collection/accum (100s) */O w/ dup on various pgs, incl material 1871 to 1968 w/ unused #1-4, 6, 7-25, 38-39, 103-107, C14b, C70-79, C92, C99 & used #5 plus loads overprinted issues incl varieties, great lot for the specialist, mixed cond but much F-VF H/NH	EST	150-200	LE



LOT	COUNTRIES OF THE WORLD	VALUE	
1157	REVENUES Unusual collection accum (100s) w/ dup 19/20th Cent apparently to abt 1930 incl many Ovpt w/ varieties (inverts, double etc) also Telegraph stamps & others, many artfully engraved/printed w/ Coat of Arms or Quetzal representations, cond varies faults to F-VF	EST	150-200 LE
1158	Interesting specialized collection/accum 1871 to the 1950s (100s) w/ dup emphasis on surcharges w/ varieties incl inverted, double etc w/ used #108a, 110a-b & many on early 20th Cent Quetzal issues plus unused 147a-b, 148a-b, 149a-c, 151a-b, 153a-b, 166a Blk, 204a, 206a, 230a, 245a, 246a, C7a & later material, some Ovpts may be questionable, gen F-VF	EST WP	250-350 LE
<b>GUINEA</b>			
1159	& FRENCH GUINEA Extensive collection of couple thousand */O & some later CTO on Minkus pgs, incl better 1910-30 issues, useful dup, gen F-VF	EST	100-150 B
<b>HONG KONG</b>			
1160	178-179 * VF LH KGV1 Silver Wedding	CV P	225.00
1161	Collection over (100) */O 1862 to the 1970s incl used #4, 47, 66 & unused 110-21, 125-26, 151-53 & others on Minkus pages gen F-VF H	EST WP	175-225 LE
<b>HUNGARY</b>			
1162	Selection imperf sets & S/S incl #1028-29 Blks, 1189, 1262 strip of (3), 1336, 2489, 3081, 3085, 3141, B206, C276, C315; VF NH	CV	1,225.00 LE
<b>ICELAND</b>			
1163	Accum (100s) */O 19/20th Cent w/ dup on album & stock pgs incl used #10-12, 84, 108-28, 170-75, 184, O28 & unused 172, 221b, 224, 232-34, 305, 323, C15-20 & others, gen F-VF H	EST	125-175 LE
<b>INDIA</b>			
1164	Starter collection (100s) */O to abt 1980 in a Minkus album incl British, Independent plus Convention & Native states along w/ BOB plus some Bhutan, gen F-VF	EST	75-100 A
<b>INDIA STATES</b>			
1165	Abt (1100) */O on dealer cards or loose album pages, some better CV items but expect some faults, incl Convention, Feudatory & Bahawalpur; F+	EST WP	200-250 B
<b>INDONESIA</b>			
1166	117a ** VF NH Imperf Overprinted Blockade S/S w/ 10s to 60s values, RARE!	CV P	2,500.00 SE
1167	VIENNA ISSUES Unused collection as presented by Calhoun Collectors Society in 1981 containing (241) diff stamps & (3) S/S incl #1-24, 25-29, 30-53, 65c, 118, 119, C1-13, C14-18, C19-31, J27//39 & others gen F-VF NH	EST	125-175 A
1168	Collection on homemade pages in (4) binders, */O from Vienna Issue up to mid-1980s, plus a few revenues, Riau & Irian; incl S/S, some dup in regulars, souvenirs plus extras in glassines or loose pages; gen F-VF	EST	200-300 L
1169	Collections & stock of Indonesia Vienna issues, incl (3) Calhoun Society albums (one hinged, one in mounts, one w/ stamps still in envs); also Kenmore album (no S/S); Minkus album Indonesia, Dutch Indies, Philippines & Hawaii, mostly Dutch & Indonesia w/ a few Viennas; incl imperfs, airs, dues, RIS opts and some less expensive S/S; also large stock Maluku Selatan; gen F-VF	EST	350-450 L
<b>IRAN</b>			
1170	2558 ** VF NH 60r 1993 inverted center, complete sheet of (100) w/ normal sheet for comp, sheets folded, listed & priced in Scott footnote \$900	EST	100-150 LE
1171	Accum/stock (100s) */O w/ dup in a binder contains 19/20th Cent issues to abt 1950 & incl used #28-30, 41-45, 54-58 & unused 910-14 as well as BOB, doubtless loads of spurious & reference material with loads of overprints, great specialist lot, gen F-VF H	EST WP	150-200 A
1172	Collection (100s) */O to 1960 on Minkus pgs incl used #445, 759, 817, 902, 935-40, 981-82, 985-89, C65-67 & unused 308, 422-27, 443-44, 589-94, 786-94, 871-75, 931-34, 941-46, 947-48, 990-92, 995-98, 1015-19, 1042-46 & others, some earlier are doubtless reprints o/w much F-VF	EST WP	250-300 LE
1173	Collection (100s) */O 1939 to 1968 on pages incl used #876-909, 910-14 & unused 933-34, 935-40, 941-48, 966-74, 975-77, 978-82, 985-92, 1015-22, 1073-79, 1107-25, 1209-22, C68-82 & others gen F-VF H	EST	300-400 LE
<b>IRELAND</b>			
1174	1//14 ** F-VF NH, First issue on Stolor dealer card, incl #1-8, 9, 10A, 11, 12-14; 10sh w/ light bend	CV WP	1,143.90
1175	1a * F-VF H, Inverted overprint	CV P	450.00
1176	12-14 * VF H, Dollard Seahorses	CV WP	370.00
1177	12-14 * F-VF+ HR, Dollard Seahorses	CV WP	370.00
1178	15a ** VF NH, Blk/9 w/ 6th stamp having "PENCF" plate flaw, CV is for hinged	CV WP	566.00
1179	16c * F-VF+ HR, Inverted overprint	CV P	200.00
1180	36-38 * F-VF H, Thom ovpt on Seahorses	CV P	2,290.00
1181	56 var * VF Plate flaw w/ accent on "A" reversed and slanted final "T" SG #64c	POUNDS P	700.00

LOT	COUNTRIES OF THE WORLD	VALUE	
1182	56a * VF+ H, Accent omitted	CV P	410.00
1183	57a * VF HR, Accent omitted	CV P	550.00
1184	58a * VF Accent omitted, hinged to dealer card	CV P	2,750.00
1185	68b O F-VF Postally used coil, 1983 P.F.S. Africa Cert	CV P	2,000.00
1186	77-79 * F-VF LH, Narrow date	CV P	390.00
1187	77a ** VF NH Left margin V pair, top narrow & bottom wide spacing on "1922", light HZ crease along top margin	CV WP	775.00
1188	77a * VF H, LR corner Blk w/ narrow & wide spacing, making (2) HZ pairs #77a	CV WP	800.00
1189	77b-79b * F-VF+ H, Deep black ovpt w/ wide spacing	CV WP	400.00
1190	78a * F-VF H, Blk4 w/ (2) HZ pairs wide & narrow spacing	CV WP	1,400.00
1191	79a * VF H, Margin Blk, top pair w/ wide & narrow spacing (79a), bottom pair both wide spacing	CV P	2,150.00
1192	87//105 * F-VF H except center of strip, coils: #87 pair & strip (3), #91-92 pairs, #105 pair	CV WP	395.00
1193	Sinn Fein c.1910 propaganda labels w/ Gaelic Cross, green & black, Blk/6 top center H, others NH, retails online €50 ea, sound F-VF	EST WP	125-175
1194	(29) diff unused Blks from #65 // 164 & C4, C6; couple are all H or NH, most hinged top pair NH bottom pair; F-VF	CV	890.00
1195	Selection of unused "Rialtas" ovpts: singles #15, 16b, 17-18 NH; stamps w/ control # in selvage: 10, 17, 24, 26b (2 diff), 32 then (15-16) strips of (3); Blks #3 (2), 9, 23-24, 26, 29, 39-41, 43 H/NH; finally (12) stamps w/ shifted ovpts, mostly in multiples; gen F+	EST	250-350 SE
1196	Group of "Saorstat" ovpt varieties: 1/2d NH margin pair w/ accent added on right stamp (#44b CV \$115 for H), corner Blk/6 w/ "U 22" in selvage; 1d Blk (1) stamp w/ flaw "o" instead of 2nd "e", margin Blk/6 w/ "T 22" in selvage; margin Blk/12 (1) stamp w/ 1st "e" under "S"; 2d coil strip of (4) w/ #62a "long 1" on 3rd stamp which is also a paste-up; 4d w/ accent omitted (#50a \$200) HR; 1sh single w/ "T 22" in selvage, Blk w/ couple fly-speck ovpt faults; F-VF, H/NH	EST	300-400 SE
1197	Huge used stock (10s of 1000s) all IDed in (9) red dealer boxes, incl #1 to 1729 & C2-7, much dup & mostly nothing over \$15 cat, huge cat value, great retail stock	EST	2,000-2,500 HWC-L (2)
<b>ISRAEL</b>			
1198	39//O4 Full & tete-beche panes: #45 (9 panes of 50), O1-4 panes of (100); #39-42, 56, 59 in tete beche gutter panes of (90) for booklet panes (2 of ea., one set folded); all appear fresh VF NH	EST	300-400 LE
1199	SOUVENIR SHEETS Unused accum (100s) 1950s to 1980s in qty incl #187a (5), 228a (abt 200), 271a (abt 100) & later issues, gen VF NH	EST	100-125 B
1200	Tab collection/accum to 2004 in 3-ring binders, incl couple stkbks w/ little dup, incl a few tab FDCs & similar issues from a few other countries, all VF NH, attractive	EST	200-300 L
1201	(4) Vol White Ace collection to 1991, earlies no tabs, majority H; Lighthouse hingeless 1976-2001 fairly complete NH tabbed; (2) vol Minkus 1954-83 fairly complete tabbed in mounts, loose Scott pages for earlier used; likely majority unused are NH; gen F-VF+	EST	400-500 L
1202	Dealer stock of "new issues" from late 1970s, plus plenty more singles & sets w/ less dup for earlier issues; most in glassines, dup can be heavy (100+) incl S/S; owner's recent CV \$11K; also a few FDCs; gen VF NH w/ some curling from storage	EST	800-1,000 L (2)
<b>ITALY</b>			
1203	67 ** F NH typical period gum, diagonal crease not mentioned on 2016 APS Cert	CV P	1,000.00
1204	2447 var ** VF NH, margin Blk & sgl w/ euro value omitted (Sassone 2370Ae @ €250 ea), copy of SBPV Cert	EURO WP	1,250
1205	Collection (100s) *O 19/20th Cent to abt 1970 in a Scott album w/ used #24-33, 37-44, 60, 65-66, 72, 114, 119-22, 136-42, 196, 495-506, j23-24, Q3-5 & unused 61-64, 237-38, 262, 413-18, B4, C10-11 & others, mixed cond to F-VF H	EST	100-150 LE
1206	Used collection (100s) pre 1940 on Scott pgs incl #24-33, 37-44, 61-63, 64-66, 114, 116, 142, 159-74, 268-77, 290-304, 364, 400-409, C1-2, C64-65, C72, CE1-2, CE8-9, J22, J24, J25-27, Q2-5 & others, cond varies but gen F-VF	EST	150-200 LE
1207	AMG MILITARY TRAVEL PERMITS Y&T TR5 & TR19 both in sheets of (100), blocks of (50), (18) & (6) all VF NH & Scarce! Also incl Trieste A #27 in (125) Blks w/ lower left sgl w/ stop missing & Germany (GDR) #330c bklt pane of (6) (100, CV \$600), all VF NH	EST WP	250-300 B
1208	(85) dealer cards w/ *O Classics to early post-war singles & full or part sets, some BOB; marked Scott # & 2016 CV \$2000+ does not factor condition or CTO cancels; good selection, mint mostly H, F+	EST	300-400 B

LOT	COUNTRIES OF THE WORLD	VALUE	
1209	Collection */O many (100s) 19th Cent to 1960s, mounted/hinged in Scott specialty album, many better incl Used #208, 237, 339, 400-9, B25, B26-7, B36-7, B39-42, C5, C20-2, C23-6, C31-3, C35-9, C53, C63, C66-72, C105, C127-8, CB1-2, CE8-9, D14, E7, Q1-6, Unused incl 255-6, 385, C9-11 NH, C10-11 & more (owners 2013 CV over \$4000) mixed cond, most sound & H, gen F-VF	EST 500-600	A
1210	Mostly unused collection in hingeless albums from 1862 to 1952 filled w/ many better items incl #34, 37, 39, 40-43, 47, 48, 52, 58-63, 66, 67-75, 83, 85, 117-18, 142A-142D, C1-19 & much more, great for expansion or breakdown	CV WP 26,000.00+	HWC-L
<b>ITALIAN OFFICES ABROAD</b>			
1211	7 ** F-VF OFFICES IN JERUSALEM NH 20pi on 5L, well-centered w/ very toned OG w/ 2017 APS Cert	CV P 3,100.00	
<b>ITALY TRIESTE</b>			
1212	Unused collection apparently cplt 1947 through 1954 on Joe Bush pages incl #1-208, C1-26, E1-7, EY1-5, J1-29, Q1-26, QY1-4 plus some perforation & overprint varieties, gen F-VF H	EST WP 500-600	LE
1213	1947-1954 */O useful inventory of Blks, sets & sgls in stkbk, nearly complete, to (10+) each, CV to \$700+, missing only C16, C26, QY1-4 & a few parcel post issues, most fresh & attractive, but a few w/ toned gum H/NH	APX CV WP 20,000.00	HWC-L
<b>ITALY &amp; AREA</b>			
1214	Collection in stkbk 1910-39, no dup, mostly complete sets, a few better sets NH, incl #117-18, 248-56 (NH), 268-79 (NH), 349-54, 367-76, C3-9, C42-47 etc, gen F-VF, couple minor flaws/faults on a very few, cat \$4500+, attractive group	EST 750-1,000	B
<b>JAMAICA</b>			
1215	43a Genuine OG, sound, scarce plate variety "\$" for "S" in "Shilling," SG #54a, minor tone spots on gum, o/w sound (2018 Sismondo Cert)	CV P 1,000.00	SE
<b>JAPAN</b>			
1216	152-154 * F-VF H Enthronement	CV P 812.50	
1217	227-229 * F-VF H pairs	CV P 436.00	
1218	Modern USED collection, couple (1000) on computer generated album pages 1984-2010 then Hagner stk pages 2011-16, appears at least 75% complete incl Prefectures; gen F-VF+	EST 250-350	L
1219	Mainly unused collection (100s) 1939 to 1978 on pages incl #295-323, 396, 422, 439-442, 479, 480-97, 527-40, 561-80, 746-54 & later w/ some S/S & sheets, gen VF H	EST 250-350	LE
1220	Collection (100s) */O 19/20th Cent to abt 1956 in a Saito album incl used #504a & unused 109, 111, 155-58, 385a, 409-11, 422-23, 479, 519a, 551a, 576a, 580a & others gen F-VF H few NH	EST 250-350	B
1221	MIHON Many (100s) as singles, pairs, blocks & some full panes, mostly 1961-87 commems, defins & special stamps; majority in blocks of (4) in glassines, also embroidered fancy stkbk & mint sheet file; gen VF	EST 350-450	B
1222	Mostly unused collection (100s) in mounts in a Minkus album to 1975 incl #280-88, 295-302, 385a, 401-2, 409-11, 423, 453a, 473a, 480-97, 504a, 508a, 545a, 576a, 584, 609, 636-36A, 746-54, 879A-91A, 1067-1087A, C38, C39-42, C43 & others, gen F-VF H/NH	EST WP 400-500	A
1223	Attractive unused collection 1874-1998 w/ parallel used in (15) binders all arranged by topics incl: commems (4), sports (1), scenery (2), BOB (1) etc, better mint incl #91-108, 166, 407b, 422, 457, 479, 480-97, most National Park S/S (some w/ folders), C1-2 (photocopies of APS Certs), C3-7, C9-13, C19, C25-C38 etc, gen F-VF, attractive unpicked collection, offered intact as received	EST 500-750	L (3)
<b>JORDAN</b>			
1224	Unused collection 1920s to 1970 on Scott pgs w/ #199-206, 221-49, 252-69, 292-306, 317-18, 358-67, 527-27E, C1-21, C29-50, J12-17, J24-43 & others gen F-VF H	EST 125-175	LE
<b>KOREA</b>			
1225	265a-267a ** VF Set of (3) imperf Christmas S/S, NH but (2) w/ natural gum creases	CV WP 3,300.00	
1226	285a ** VF NH Tenth Anniv S/S	CV WP 450.00	
1227	439a//794a ** VF NH, (80) S/S incl #439a-44a, 552a-63a, 617a, 619a, 621a, 623a, 781a-94a etc	EST 200-250	LE
1228	(2) Metal boxes full of glassines stuffed w/ */O stock mostly 1950s-70s; additional Minkus pages for 1965-75 S/S, fairly complete; stkbk w/ several early issues, dealer pages & (2) Korean Post Office bklets w/ plants & scenery topicals; dark blue Post Office book of Classic Reproductions, warped from moisture but stamps inside are sound; gen F-VF	EST 250-350	L
1229	Abt (140) P.O. fresh NH 1960s & up w/ many high catalog items up to \$140 ea, incl #353-55, 368, 370-71, 395-96, 417-26, 434-43, C28, C32-38 & many S/S	CV 1,650.00	A

LOT	COUNTRIES OF THE WORLD	VALUE	
<b>KOREA NORTH</b>			
1230	Accum unused many (100s) 1980-98 in glassines, env, album pages, sgls, sets, many S/S, much topical appeal, gen F-VF NH	EST	200-250 L
<b>KUWAIT</b>			
1231	Unused collection (100s) 1952 to 1973 in mounts on pgs incl #102-10, 120-39, 208-24, 481-87, 583-90 & others, gen F-VF H/NH	EST	75-100 LE
<b>LABUAN</b>			
1232	99A-109 ** F-VF NH, fresh set, CV is for H	CV WP	98.50
<b>LAOS</b>			
1233	27-29, C20-21 ** VF Complete Buddha birthday set in gutter Blks, 20k w/ some tropicalization	CV WP	256.00 SE
1234	266-266E, 267-267E P VF Ungummed Imperf Proof Color separation sheets of twelve, (7) diff sheets for each value, attractive & unusual UPU & space topical material	EST WP	150-250 LE
1235	Fairly complete (abt 80%) unused collection 1951-94 in black mounts in photo album pages; incl #1-29, 101-03/C46, C1-21 & more; (1) album w/ 1952-77 S/S incl first issue set of (26) sheets of (1); 1962 WHO S/S off white, light blue (\$500) w/ tone spots; C45a perf & imperf, several 1974 UPU S/S; #276a; spot checked & are NH VF	EST	400-600 L
<b>LIBYA</b>			
1236	Collection (100s) */O 1912 to 1960 on Scott pgs incl used #20, 2NC3-4 & unused 62, B1-4, B11-16, B51, C2, C9-10, E7-8, EY1 & others, gen F-VF H	EST	75-100 LE
1237	Several (100) on Minkus pgs to 1990s, strength in 1930s-50s, incl good Cyrenaica, Oltre-Giuba, Tripolitania etc, some dup, gen F-VF, fresh & attractive collection, decent CV	EST	150-200 LE
<b>LIECHTENSTEIN</b>			
1238	222 ** VF+ NH, mini sheet of (8), Michel #252 Kleinbogen	EURO WP	300 SE
1239	227-235 * VF Complete set in sheets of (12), CV for NH singles, sheets hinged in selvage	CV	570.00 SE
1240	297//323 Full panes of (25) for three Sports issues #297-300, 308-11 & 320-23, CV for NH singles (297-300 H in selvage)	CV	1,900.00 LE
1241	B14 */O F-VF Stock of Postal Museum S/S: (2) NH, (7) H or LH; and (2) used diff cancels	CV	295.00 SE
1242	C7-C16 * VF H, 1931-36 Airmails complete incl both Zepp sets	CV WP	471.50
1243	C9//O20 * VF H, Several better BOB incl C9-13, C14, C15-16, O9-10, O11-20	CV WP	491.85
1244	Accum of singles, blocks & (100s) full panes for issues 1920-92 in (2) large mint sheet albums plus glassines, some in new issue glassines, better full panes incl #153, 329-31, 350-52; also incl dues & officials; huge CV, gen VF NH	EST	600-800 L
<b>LUXEMBOURG</b>			
1245	65A-B65Q * VF H Profession	CV P	487.50
1246	Accum/stock (1000s) */O in glassines 19/20th Cent to the 1970s, incl defines, commems, many semi-postals incl sets plus BOB w/ Officials & dues, cond varies but much F-VF H/NH	EST	100-150 B
1247	Collection (100s) */O 19/20th Cent in a Minkus album to abt 2000 incl used #1 & unused B30-44, B60-65, B68-72, B86-91, O179-82 & later material, cond varies gen F-VF H	EST	100-125 A
1248	Used collection (100s) 1852 to 1940 on Scott pgs incl #1-2, 7-8, 16, 39, 48-59, 60-68, 75-93, 111, B1-49, B55-59, B67-72, O52-63 & others, gen F-VF	EST	125-175 LE
1249	Collection (100s) */O to abt 1993 in a Scott album incl used #1-2, 3-7, 10-12, 14-16, 17-22, 23-27, 48-59, 69, 92, C16-20, O52-63, O65-74, O96-99 & unused 13, 93, 130, 276-77, 278-79, 315-17, 318-20, 329-31, B1-65, B67-91, B166-91, O114-182 & others, cond varies on some earlies to later F-VF H/NH	EST WP	500-600 A
<b>MACAO</b>			
1250	301 * VF H w/1939 NY World's Fair ovpt...Michel	EURO P	360
1251	Dealers stock couple (100) */O w/ slight dup in (2) counter books incl unused #5, 32a, 52, 53, 61, 159, 174, 177, 191-92 & used 39a, 62, 64, 125a, 141, 170a, 181, 336-37 etc, cond varies faults to F-VF H/NH	EST	100-125 B
<b>MALTA</b>			
1252	Used collection couple (100) to 1951 on Scott pgs w/ #3, 5-7, 8-14, 17-18, 21-45, 49-60, 64, 128, 144, 164-65, 179, 184-87, 191-205, 208-22, 223-24, J1-20 etc, cond varies but gen F-VF	EST WP	200-250 LE
<b>MEXICO</b>			
1253	754-758, C103-C107 ** F-VF+ NH set, gum skips on cheaper 10c	CV	340.00
1254	909, C249 ** VF NH MEPSI visit, both in margin Blks	CV WP	800.00
1255	1347a ** VF NH, (275) sheets of (10) pairs & labels (2,750 pairs), CV \$9625, ideal for Duck dealers promotion or eBay dealer	EST	750-1,000 B

LOT	COUNTRIES OF THE WORLD	VALUE		
1256	C24, C64 ** VF NH C24 (65) sheets of (60) w/ gutters, some w/ inverted wmk's (Scott \$3705); C64 (40) sheets of (60) w/ gutters (Scott \$4800), post office fresh, total CV \$8500	EST	750-1,000	LE
1257	C148-C152 ** F-VF+ Theater set of (5) airmails in full panes of (25)	CV	658.75	LE
1258	(2) Diff Scott albums, one to 1940, second to early 1960s (pages to 1977); well filled, good selections */O all Classic periods & issues, incl airmails, officials, deeper BOB; minor dup, F+	EST	300-400	L
1259	Unused collection on Scott pages to 1988, weak in 19th Cent, well filled 1940s-80s, plenty of Airmails, fewer other BOB; noted better NH #318-20, 632-33, 792-95/C143-47, 856-67; 896a, 909, C65-73, C123-25, C234a, C249, E1; gen F-VF H/NH	EST	400-500	L
1260	Better NH stock in glassines, incl #740-45, C85-90 (1 set); #792-95, C143-47 (6 sets); #801-04, C148-52 (3 sets); #806-11, C153-57 (2 sets); #813-18, C158-62 (4 sets); all fresh NH F-VF+	CV	1,157.05	SE
<b>MONACO</b>				
1261	6 ** F NH	CV P	925.00	
1262	10 * F H, w/ 1951 Wallner Cert "genuine, original gum"	CV P	3,000.00	
1263	Mostly unused collection 1885 to the 1960s on Scott pgs incl #1, 30-32, 122, 124, 131-44, 262-73, 328-32, 365, 371a-80a, 423-433, B3, B61-75, B94, C1, C14-26, C36-39, C50b, CB7-10, J39a-47a & others, gen F-VF H/NH	EST	150-200	LE
1264	Several (100) in (6) "Ceres" Deluxe hingeless albums "like new" condition, scattering of issues, 1933-2003 but most 1940s-96, incl #204-13, all appear NH, purchase price of albums alone \$1500+	EST	400-600	L
<b>MONTSEERRAT</b>				
1265	21 O VF 5sh	CV P	225.00	
1266	Approx (40) covers & (100) sets S/S from abt 1975-90, incl abt (10) sets overprinted "Specimen," (1) cvr w/ "O.H.M.S" overprint w/ "stop" missing (scarce used), majority of cvrs w/ "OHMS" overprints & customs labels, VF	EST	100-150	B
<b>MOZAMBIQUE</b>				
1267	Collection (100s) */O 19/20th Cent to 1975 on Minkus pgs incl #98-113, 133-48, 149//65, 270-87, 289-92, 325-29, 350-55, 364-83, 407-27, 435-54, C1-9, RA32-38, RA39-47, Mozambique C1-9, 164-200 & others, cond varies gen F-VF H/NH	EST	150-200	LE
<b>NATAL</b>				
1268	81-96 * F-VF Edward VII ½d to £1, H or small HR, 10sh w/ purple ink marks on back	CV P	821.35	SE
<b>NETHERLANDS</b>				
1269	Used collection (100s) on Scott pgs to 1940 incl #1-6, 11, 20, 23-33, 40-50, 90-98, B4-B133, J1-2 & others, cond varies gen F-VF	EST	125-175	LE
1270	Unused dealers stock (1000s) 1943 to 2005 in (2) large stkbks incl #298-99, 336-39, B208-12, B249-53 (2), B291-92 (2) & others w/ extensive semi-postal sets later S/S & mini sheets as well as some Euro denominated S/S & mini-sheets, gen F-VF NH	EST	300-400	B
<b>NETHERLANDS COLONIES</b>				
1271	Used collection (100s) on Scott pgs to abt 1940 incl Antilles #3-6, 8, 95-105, 127-43, Indies 1-2, 7-16, 23-30, 225, B4-20, Surinam 1-11, 36-40, 105-8, 132-38, 162-67, B1-7, B16-29 & others, cond varies gen F-VF	EST	125-175	LE
<b>NEW ZEALAND</b>				
1272	145-159 * F-VF+ H engraved KGV definitives	CV P	275.00	
1273	O61-O62 * F-VF H Officials	CV P	182.25	
1274	Accum (1000s) */O 19/20th Cent w/ dup in (3) binders incl (100s) of advertisement backed Victorians incl (19) green & (2) blue also later material & BOB, others incl used #229-41 (2), B67a-68a (used & unused S/S) & others, useful specialist lot, mixed cond, faults to F-VF H/NH	EST	150-200	L
1275	Used collection (100s) 1860s to early 1950s in a Scott album incl #12,14, 30, 32, 35, 36, 37, 42-44, 51-56, 60, 61-69, 70-81, 97, 110-19, 122, 126-28, 130-39, 165-69, 182, 185-98, 229-41, AR1-3, AR57 & AR94 (Rev Cancells?), B1, B6-7, C1-7, O38, O53, O61-75, O76-86 & others, mixed cond on some earlier o/w mostly F-VF	EST WP	350-450	A
1276	Nice collection (100s) */O 1858 to 1970 in a Scott specialty album incl used #7-9, 9f, 13-15, 14d, 28, 29, 31-33, 35-37, 39-41, 42-43, 51-56, 59, 61-69, 70-78, 97, 98a, 107-19, 130-39, 156, B4, E1, O31, O56, O61-71 & unused 122-24, 129, 159, 170, 181, 183-84, 197-98, 199-201, 227-41, 298B, 333-352, 403-4, AR53, AR73, AR97, B1-3, C1-8, E1a, J6-7, J9-10, J20-25, O30, O38 (2), O39, O53, O75, OY29-42, L1-8 & others, cond varies some faults on earlier to later F-VF H	EST WP	700-900	A
<b>NORTH WEST PACIFIC ISLANDS</b>				
1277	Collection of (22) diff */O on Scott pages incl unused #1-5, 31-33, 46 & used 6, 16, 18-20, 29, 34 & others gen F-VF H	CV WP	600.00	LE

LOT	COUNTRIES OF THE WORLD	VALUE		
<b>NORWAY</b>				
1278	Used collection abt (150) diff 1855 to 1940 on Scott pgs incl #1, 3-5, 8, 11-12, 14-15, 16, 18-20, 29-32, 34, 107-10, 111-14, 136-44, B2, B4-18, J1-12 & others, cond varies but much F-VF	EST	100-125	LE
1279	Accum (100s) */O 19/20th Cent w/ dup on album & stock pages, incl used #4 (3), 5, 8 (3), 15, 16-17, 18 (4), 19 (2), 20 (3), 21 (3), 58 & unused B1-3 (2), B59-61 Blk & others, cond varies gen F-VF H/NH	EST	150-200	LE
<b>PARAGUAY</b>				
1280	565//C311 1962 complete sets in sheets & S/S, CV to \$60 incls numerous imperf sheets (unlisted by either Scott or Michel): 565//C71 (700), 684-91 (1500), 684-93 (1500), 691b S/S (795) & C311 S/S (300), gen VF or better, total CV just short of \$36,000	EST WP	1,500-2,000	HWC-L
<b>PERU</b>				
1281	3 O F-VF Used positional plating comprised of (14) singles & (3) pairs, gen F-VF	CV WP	902.50	LE
1282	Used specialist accum of imperf classics over (100) w/ dup on a stock page incl shades & cancels comprising #3 (6), 7 (2), 8 (7), 9 (7), 10 (8), 12 (34), 13 (2), 14 (24), 15 (7), 19 (7), cond varies faults to F-VF	CV WP	2,240.00	LE
<b>PITCAIRN ISLANDS</b>				
1283	Collection (100s) mainly unused & cvrs to 2006 in a binder in mounts incl cvrs for 1938 Voice of Pitcairn plus later FDC incl #5A & 6A plus unused incl 29-30, 35-37, 39-51, 41.5-26, 492-95A, 496-552, 557-94, 599-626a & others, gen F-VF mostly NH	EST	150-200	A
1284	Unused collection on Voice of Prophecy album pages, appears complete to 2017 incl S/S; mixed NH/H to 1974 then NH onward; also a few FDCs	EST	300-400	L
<b>POLAND</b>				
1285	1 O F-VF (2) nice example, each w/ tiny hidden fault	CV P	600.00	
1286	44 * F-VF H, 2017 Sismondo Cert	CV P	500.00	
1287	58 * F-VF H, fresh, 2017 Sismondo Cert	CV P	1,900.00	
1288	CRACOW ISSUES Unused collection/accum of over (70) of these 1919 Overprints w/ dup incl #41-49, 51-54, 56-59, J12, P1-5 & others, many are signed still many questionable, appear F-VF H (sold as is!)	EST WP	200-300	LE
1289	Collection/accum (1000s) */O 1918 to abt 1950 in a Lighthouse album incl used #27-29, 333, B11-14 & 3KB1 covers plus unused 64, 277, 285-86, 306-7, 363, B29a-b, B41 imperf, N17-25, NO1-24 plus imperfs, part perfs, Port Gdansk ovpts, "GROSZY" ovpts & other interesting material w/ much BOB, gen -VF H/NH	EST	200-250	A
1290	Nice collection (100s) */O 1860 to 1958 in a stkbk & on stk pgs w/ slight dup incl used #32b, 35a, 38a & unused 1 (repaired), 11-14, 27-29, 27a-29a, 30-40, 227-37, 275-78, 280-81, 320-32, B11-14, B26-28, B36-44, 1K1//11 & other BOB, gen F-VF H/NH	EST WP	300-400	B
<b>PORTUGAL</b>				
1291	Used collection (100s) to abt 1940 on Scott pgs incl #2, 6-7, 12-14, 18-24, 27-29, 31-32, 37-46, 50, 63, 68-77, 81-84, 93, 95, 97-107, 109, 110-31, 139, 141-42, 147-54, 156-92, 193-98, 528-60, C1-10, J7-20, Q1-17 & lots of Ceres types, cond varies faults to F-VF	EST WP	250-350	LE
1292	Collection (100s) */O on Scott pages to 1970, mostly used Classics, owner's 2018 CV \$5900+ but expect faults or mis-IDeds in Classics (#107-08 HR & toned); F+	EST	400-500	LE
<b>ROMANIA</b>				
1293	Accum many (1000s) in glassines or bundles of (100) probably 1950s-70s, huge CV, ideal for packet maker or mail order dealer, F-VF	EST	400-500	L
1294	Giant dealer accum of (100s) of full panes, mostly modern, plus blocks & singles, */O stock, postal products, FDCs and more; (9) oversize binders w/ full panes incl #222, 240, 628-31/C26/CB6, 639-41, 2247, B330a-31a (1/1), C31, C51a-52a (large blocks), CB8, plus many 2002-06 commems w/ much dup; FDCs 1983-2000 in (4) binders plus more mid-2000s in the sheet binders; (9) binders & stkbks w/ */O 20th Cent stock, light to moderate dup; Post Office new issue packs from 2013 for various sets, minor dup, some recent postal stationery & Dobrescu 2006 book on Salyut 6 w/ special S/S; gen F+ earlies, fresh NH VF modern; huge modern face value	EST	800-1,000	L (5)
<b>RUSSIA</b>				
1295	1 O F-VF Neat Pen cancel, (4) margins	CV P	475.00	
1296	79//121 (6) Coat of Arms issues w/ light to heavy offset on back, incl #79 full strong offset; #82 light blue offset; #82b groundwork omitted, red center shifted, light red offset; #83 strong dark violet offset; #119 margin strip of (5) strong offset; #121 margin strip of (5) strong offset; VF most NH (see add. web photos which show backs)	EST P	150-200	SE
1297	86b ** F+ NH example w/ center doubled and shifted up and right, pencil mark on back	CV P	225.00	
1298	181c ** VF Double print, HZ pair on pelure paper	CV P	400.00	

LOT	COUNTRIES OF THE WORLD	VALUE		
1299	350a * VF-XF Inverted surcharge on wmk 7k brown, VLH	CV P	150.00	
1300	456-467 VF Complete set of (9) imperfs, 1k H but all others NH VF	CV P	697.50	
1301	524a, 525a ** VF Both 5k & 10k imperfs Lenin's Mausoleum	CV P	2,100.00	
1302	532 ** F-VF Corner margin single, hinged in selvage only	CV P	425.00	
1303	546-550 * VF HR	CV WP	547.00	
1304	559-568 Complete set, a couple cloudy spots, 5k hinged, others fresh NH; most VF	CV WP	904.50	LE
1305	581 var ** VF Imperf HZ pair, Zagorsky #433 Pa	CV P	480.00	
1306	618b ** VF Imperf	CV P	950.00	
1307	635a ** VF Imperf, minor bend, signed Mikulski	CV P	1,900.00	
1308	743a ** F-VF Unwatermarked variety	CV P	525.00	
1309	857-858 ** F-VF+ Set of (2) Alisher Navoi	CV P	300.00	
1310	859 ** VF People's Militia	CV P	300.00	
1311	987a ** VF LL corner margin HZ pair, imperf between, Scott values \$90 hinged but Michel #963UMs €350 for NH and Zagorsky #884Pab \$1600 for NH	EST P	200-300	
1312	1325 ** VF+ S/S on cream paper	CV WP	500.00	LE
1313	1327a ** VF Lenin's 25th death anniv S/S perf	CV WP	600.00	LE
1314	1518-1525 ** F-VF+ Set of (8) Stalinist skyscrapers	CV WP	460.00	
1315	1757 var ** VF+ Top margin single, lacking perfs at top, Zagorsky #1748 Pa	CV P	2,500.00	HWC
1316	1936-37, 1940 ** VF Complete set of (3) imperfs for 1957 World Youth Festival	CV WP	240.00	
1317	2926 var ** VF+ Green imperf 1r S/S for Tokyo Olympics, Zagorsky BL 3 6 Type I \$370	CV WP	175.00	
1318	B54-B57 ** F-VF+ Complete set of (4), B56 is perf 10½	CV P	409.50	
1319	C7a ** VF NH single w/ wide "5" & "C" in "C.C.C.P." natural paper bends; normal stamp included for reference; Zagorsky 60 II \$2600	CV P	2,250.00	HWC
1320	C12b, C13b * VF Imperf set, 40k left margin	CV P	3,300.00	
1321	C65 * VF LH, Only (50,000) issued	CV P	750.00	
1322	C68 * VF Moscow-San Francisco surcharge, upper case Cyrillic "F" and raised dot (no premium), Soviet Philatelic Agency backstamp	CV P	725.00	
1323	CO3 ** VF+ Fresh, SPA and other backstamps	CV P	320.00	
1324	Offices in Turkey * F-VF Surcharges, #234 fake surcharge as stamp has HZ laid paper (not counted); #235 backstamped Stolow	CV WP	750.00	
1325	Accum Russian Area */O material on stkpgs, from late Empire to WWII, incl Ukraine, Armenia, Georgia, Transcaucasus, Karelia (1940s), Offices in China, Offices in Turkey, South Russia, Army of the North, NW Army, German Occup USSR, Aunus, Far Eastern Republic, Siberia (incl #5a), Azerbaijan; incl good mixture better, commons, reprints & questionable material; gen F-VF	EST	150-200	LE
1326	Selection inverted overprints, incl RSFSR #216a (2 one signed Dr Jem), 218a (2), 219a, 225a (2); Offices in Turkey unlisted inverts on #339, 340 (2), 343-45, 349A likely reprints; F-VF H/NH	EST	150-200	SE
1327	Accum Russia & Area material in (9) stkbks plus loose album pages, many glassines, envelopes & stkpgs; used stock, mint sets, some imperfs, some revenues, selection S/S (incl better #603a & 1757a) up to 1970s, several in govt bundles of (100?); noted Empire, RSFSR, Soviet all periods, some BOB, few post-Soviet, couple covers; some old retail cards & prices so who knows what you may find; F+ used/CTO/H/NH	EST	300-400	L
1328	Collection unused (1000s) 1967-91 mounted in (2) Mystic albums, all diff sgls, sets, S/S, many topical, gen VF NH	EST	300-400	L
1329	Unused RSFSR (1918-23) collection on stkpgs, majority NH; incl #183f, 184b, 188 var (unissued 200r CV \$100), 201b H inverted ovpt, 216a, 219a, 223, 237a as single & in full pane of 25 (\$95 in Zagorsky), unissued 1r & 2r perf & imperf (note after #241c), 239a, 241Ac, semi-postals and C1; also partial doubled print on #185, B14-17 & B30-33 present but likely counterfeits; gen F-VF	CV WP	1,143.25	LE
1330	(104) unused Russian Empire selection on stkpgs, all but (4) NH (or NGA!); incl #5 RG, 24, 44, 55, 70-71, 87h, 108a, 108b, 137a, 138d; also shade varieties, all (11) postage currency, B1b, B8a, plus 15k court stamp (Michel 2B €12); condition from fine up to VF	CV WP	1,498.30	LE
1331	Strong USSR collection in (8) stkbks, vast majority NH (95+); incl #242-49, 259, 269-72, 293a, 294-301, 583-88, 597-604, 603a, 629-35, 636-39, 647-58, 659-65, 666-77, 678-86, 687-92, 852-55, 970, 1080a-82a, 1230-33, 1532-33, 1747a-b, 1964 green Olympics S/S; many many more full sets, S/S and imperfs up to 1991; B48-53 plus 20k blue unissued (wmk & no wmk), C1-13, C12a-13a, C15-19 (LH), C20-25, C26-29, C30-33, C34-35, C35a, C40-44 (**/*), C69-75, C75a toned; also some Dues; impressive collection w/ many \$20-\$100 sets; condition from F to XF LH/NH	EST WP	8,500-10,000	HWC-L

LOT	COUNTRIES OF THE WORLD	VALUE	
<b>ST KITTS &amp; NEVIS</b>			
1332	Selection (81) used Leeward Islands stamps w/ St. Kitts A12 duplex and/or cds, incl #1-6, 11 pair, 18-19, 24 Blk, on annotated pages, a couple cut squares as well; gen F+	EST 150-200	LE
1333	Small study War Tax issues, annotations explain different printings MR1 w/ PBKs or strips, */O singles, showing diff paper, gum & ovpt; MR2 incl Blk, (5) singles, gutter pair, used pair & (3) used singles; gen F+ H/NH	EST WP 150-200	LE
<b>SAN MARINO</b>			
1334	C63-C71 ** VF NH Views	CV P 425.00	
1335	Collection of (39) diff */O 19th Cent on a Scott page incl unused #1, 4, 7, 10, 11, 13, 23, 24, 25, 27, 29-30, j8 & used 7, 26, j9 & others, cond varies gen F-VF H	CV WP 2,000.00	LE
<b>SARAWAK</b>			
1336	Mostly unused collection of over (40) diff 19th Cent on a Scott page incl used #28-31 & unused 1, 3-7, 8-21, 22-23, 26-27, 32-35, 39-47, gen F-VF H	CV WP 1,220.00	LE
<b>SAUDI ARABIA</b>			
1337	Accum (100s) */O 1917 to the 2000s w/ dup in a stkbk, pages & early 1990s presentation book incl #L8-10 Blk, 50 pair, 75-78 & 80 Blk, 1315a, 1334-35 sheets & other interesting material, gen F-VF H/NH	EST 125-175	B
1338	Collection (100s) */O some parallel on Minkus pages to the 2000s incl used #98-105, 135-37, 190-91, 211-26, 227-42 & unused #130-33, 254a, 310, 383-89, 451-60, C30-32, O16-20, O21-25, O48-52 & others gen F-VF H	EST 250-350	LE
<b>SOUTH AFRICA</b>			
1339	BOPUTHATSWANA & VENDA Small & useful stock 1970s-80 of mostly NH sets incl FDCs/cards, all small quantities, incl Venda first issues, all VF NH	EST 150-200	L
<b>SPAIN</b>			
1340	Used collection (100s) to 1940 in a Scott album incl #1, 15, 20, 48, 215-19, 229, 255-70, 272-86, 297-309, 386-402, 491-500, C73-87 & others, cond varies but gen F-VF	EST 150-200	A
1341	& COLONIES Dealers stock (1000s) */O 19/20th Cent to the 1990s w/ dup in Scott IDed glassines & cards in (3) long boxes incl used #270, C138, C144-45 & unused 300, 386-402, 413a, 418-32, 491-500, 585, 586, 799-800, B32-33, B79/104, C18-30, C31-49, E3 plus Andorra, Fernando Po, Sp Guinea C13, C14, C17, Philippines 73 & others, gen F H/NH	EST 250-350	L
1342	CIVIL WAR stock of (1000s) on manila pages, dealer cards & envelopes; noted Postal Worker orphans, Zaragoza, Spanish American Union, Barcelona, Belchite S/S, other cities, many overprints; some heavy dup, gen F+	EST 250-350	L
<b>SPANISH COLONIES</b>			
1343	Collection (100s) mainly unused 19/20th Cent in a Scott album incl Andorra #13-18, 49, C1, E3-4, Ifni 51-53, B2, C49, Guinea 58-67, 153, B1-12, C13-14, Morocco 93-105, 144-54, 158-62, 173a, 174a, 176-91, 280-91, B1-13, Sahara 24-33, B1-12, C18-19 & used Andorra 10, Fernando Po 86-87 & others, gen F-VF H/NH	EST WP 250-300	A
<b>SWEDEN</b>			
1344	Accum (100s) */O 19/20th Cent w/ dup on album & stock pages w/ used #10 (2), 12 (2), 13 (2), 16 (3), 28-36, 34a (2), 38 (3), 66, 251-62, 326, B6, B9 & unused 59, 260-63, 268-73, 393-96, 592 & others, cond varies gen F-VF H/NH	EST 125-175	LE
1345	Used collection (100s) 1855 to 1940 in a Scott album incl #2, 6-12, 13, 16, 17-25, 66, 197-204, 206, 208, 213-20, 223, 239-63, B12-15, C1-3, J1-2, J9-10, J18, J20-22, O8-11, O12-26 & others, cond varies but much F-VF	EST 200-250	A
1346	Used selection of 1862-69 issues arranged on stock pages incl #13 (33), 14 (3), 15 (not counted), 16 (31) & others not figured due to condition, some interesting shades & cancels, gen F-VF	EST WP 200-250	LE
1347	Used accum of 1855-58 issues arranged on stock pages incl #2 (3), 6 (28), 8 (15), 9 (10), 10 (27), 11 (23) 12 (8) LX1 & additional examples which are not figured but are included, cond varies but gen F-VF	EST WP 400-500	LE
<b>SWITZERLAND</b>			
1348	79 * F-VF H, signed "ABT-BPP"	CV P 2,700.00	
1349	300-305 * F-VF+ Peace Issue (6) high values 80c to 10fr, several LH	CV WP 254.75	
1350	300//305 O F-VF+ Peace issue, (5) diff used: 80c, 2fr, 3fr, 5fr and 10fr	CV P 665.00	
1351	1O1-1O8 * F-VF+ complete set War Board of Trade, first ovpt, a couple appear NH	CV P 822.50	
1352	Unused collection of UN related Officials incl #3O83-93, 4O22-48, 5O1-41, 6O1-8, plus other later issues incl some sheets like 1196 & others, gen F-VF H/NH	EST 125-175	A
1353	Minkus album to 1968 w/ slipcase, few 19th Cent, better filled 1920s-50s incl unused semi-postal sets, B89, 428a but few other S/S, several Organizations and small WW topicals of UN stamps; gen F-VF modern VF H/NH	EST 200-250	A



LOT	COUNTRIES OF THE WORLD	VALUE	
1354	(2) Vol Minkus album, pages to 1970, */O from Seated Helvetias, many unused semi-postal sets 1927 on, #242 H, Organizations, more; gen F-VF	EST	200-300 B
1355	Dealer stock on cards or glassines, mostly 1930s-70s marked w/ Scott # & 2016 CV, dup mostly light, incl NH #371a (3), B162-65 (2), B207-11, B232-36, C41; H B2-3, C12; gen F-VF	APX CV	865.00 B
1356	Accum (100s) */O on stock cards, marked w/ Scott # & recent CV totaling abt \$5K (inventory incl), many semi-postals, some multiples, S/S, Organizations & a few w/ dup; gen F-VF+	EST	600-800 B
1357	Mostly Used collection on Lighthouse pages to 2002 in (2) green springback binders; incl a few earlyies but w/ faults, Seated Helvetias (some unused), some varieties, modern era fairly to mostly complete, PAX not complete but has 3fr, a few recent are FD cancels but majority postally used; semis well filled to early 1970s incl earlyies & a few S/S; finally some airs, Framas, Campione; owner's est CV \$10K does not incl condition & mis-ID; gen earlyies F+ modern F-VF+	EST	700-800 L
<b>TANNU TUVA</b>			
1358	Tuvan madness! accum (100s), mostly 1930s large pictorials, on K-Line album pages, loose pages, manila stock pages and glassines; unused, CTO, imperfs, multiples; much dup, F-VF H/NH	EST	200-300 L
<b>TOGO</b>			
1359	1049A-1049J ** VF Scarcer set of 1980 Winter Olympics (5) stamps (Scott CV \$100) & (5) S/S, not valued by Scott or Michel	EST WP	150-200 SE
<b>TONGA</b>			
1360	Unused collection (100s) 1886 to 1975 on pgs incl #2, 17, 25, 38-41, 45, 100-113, 140-45, C14-15, C16-129, C135-78, CO12-68, CO72-101 & others, loads of attractive topicals, gen F-VF H	EST	125-175 LE
<b>TURKEY</b>			
1361	Unused collection (100s) 1923 to 1963 in a Minkus album incl #616-618, 758-64, 775-786, 789-840, 841, 933, 1090-1101, 1127-29 & others, gen F-VF H/NH	EST	100-150 A
1362	Scott album pages to 1986; well filled */O Classic Ottoman issues incl #512 LH, 781-84 NH, 789-98 most NH, 841 LH, well filled 1940s-50s unused sets, 1054a NH; also semis, airs, M1-5 & postal tax; additional material in stkpgs incl NH Blks & singles #799-804, 805-10, 817-22; #1208 blk & FDC, more; gen earlyies F+ modern F-VF+	EST	500-600 L
<b>TUVALU</b>			
1363	Few (100) in Lindner hingeless album, most are Specimens in sets and singles from 1980s-90s, cataloged as regular stamps at \$1200, hard to dup	EST WP	200-300 A
<b>VATICAN CITY</b>			
1364	Mostly unused dealers stock (100s) 1929 to 1998 in cards incl #59-60, 122-32, 129 (2), 145-48, 173, 189-91, B1-4 (2), C1-15, E2, E13-14 & others, gen F-VF H/NH	EST	125-175 B
1365	Unused collection of abt (1500) diff 1929 to 2010 in mounts in (3) Minkus albums highly cplt from about 1956 on w/ S/S high Euro face value, gen F-VF much NH	EST	200-250 L
1366	Unused collection in hingeless album from 1929 to 1971 & appears complete less provisional set & all NH except for C16-17, great for expansion or break down	CV WP	5,050.00 A
<b>VIETNAM SOUTH</b>			
1367	Unused collection in black mounts in photo album, abt 75% complete, spot checked & almost all NH; incl #1-13, 20-26 H, 30-35, 39-50 (2), 364-67, C1-14, J1-20, more; many sets (x2); gen F-VF+	EST	150-200 B
1368	Unused collection in black mounts in (3) photo albums, ranges from #14-511 and surcharges #514-16 plus BOB, virtually complete as sgls, w/ almost all also as imperf sgls; numerous proofs, earlier ones in the French style, later on thicker glossy paper, incl composite proofs for #20-26 & 30-35, also #39-50, 108-11, more; there are also several of the post-Saigon fall unissued stamps, imperfs & proofs; some faint toning possible but spot checked & NH	EST	400-500 L
<b>VIRGIN ISLANDS</b>			
1369	509-516 ** VF NH, 1985 (40) Queen Mother complete sets in imperf sheets, not listed by Scott, internet sale price @ \$29.25, total retail \$1100+	EST WP	150-250 LE
<b>WALLIS &amp; FUTUNA</b>			
1370	Unused collection (100s) 1920 to 1984 in mounts on Minkus pgs incl #1-28, 39-41, 85-88, 127-48, 159//C18, 166-85, C16, C19, C21-30, C31-38, C40-54 & others, gen F-VF H/NH	EST	125-175 LE
<b>YUGOSLAVIA &amp; AREA</b>			
1371	Collection (100s) */O 1919 to abt 1970 mainly on Scott pgs incl used #239-42, 269-72, 295-304, B40-45 & unused 109-15, 116-30, 142-54, 365-67, 409, 424-32, 452-68, 497-505, B26-31, B48-115 & later issues as well as Croatia, gen F-VF H	EST	175-225 LE

LOT	COUNTRIES OF THE WORLD	VALUE	
<b>ZAMBIA</b>			
1372	Collection (100s) */O 1964 to 1996 arranged in a stkbk incl used #108-11 & unused 112-16, 330A-C, 427-32, 490-98, 527-40, 623-638 & many more sets & S/S also BOB incl revenue issues & unlisted, gen F-VF H/NH	EST	150-200 A
<b>ZANZIBAR</b>			
1373	Collection of over (160) diff on pages to 1954 incl used #74, 108, 134, 174 & unused 11, 17, 32-33, 36, 38-52 mixed, 91-92 SPECIMEN, 97-98, 129-30, 201-13, 214-21, 224-25, 230-43, J1//11, J12-27 & others gen F-VF H	EST WP	200-300 LE
<b>ZULULAND</b>			
1374	15-22 O F-VF 1/2p to 4sh	CV P	451.75
<b>REGIONAL COLLECTIONS</b>			
<b>Asia</b>			
1375	(12) Stkbks w/ stamps & stock, mostly ASIA, half have China PRC; others incl Indonesia, India, Japan, Malaysia, Singapore, Korea, China ROC (stamps & covers); non-Asia incl Canada, Moldova, Argentina, Brit Comm; medium dup in stock; gen F-VF	EST	250-350 L
1376	Accum & remainders of (1000s) mostly ASIA, incl stamps, covers, literature, S/S, stock & postal souvenirs; majority China, China PRC, China ROC, Hong Kong & Japan; also Malaya, Indochina, Italian Area, Indian revenues, Russia & others; noted PRC bklets CV \$96, Japan National Parks CV \$900+ but w/ faults; Japan #148-51 H, PRC souvenir show sheets; older catalogs SG & Yang; dup in used stock, gen F+	EST	500-600 L
1377	Nearly (8000) 1950s-80s neatly mounted in (2) large Scott albums, (23) countries, unused incl Cambodia #231A, China 1812-21, 1856-63, Japan 561-4, Korea 287-89, 539, 1102, C6-8, Laos C27-30, Macao 364, Singapore 43-48, Thailand 501-05 etc & used Japan 519, 526, C12, Korea 210-12, 427, C20-24, C26, Singapore 88A, 90A, 92A, 95A, 189-201 etc, gen F-VF w/ high total CV	EST	600-800 L
<b>Benelux</b>			
1378	BELGIUM & NETHERLANDS (1000s) */O in (5) Scott Albums, Netherlands in (3) incl BOB noted used #32, 90-98, B1-3, B25-32, unused B16-20, B54-57, B77-80 & much more; Belgium in (2) albums noted many used classics, unused #127, B1-8, B25-27, B78-83, B93-98 & many Belgium occupation, great collections for expansion	EST	300-400 L
<b>British Empire</b>			
1379	Unused accum/stock (100s) w/ dup incl topical sets & S/S mainly 1970s-1980s from Antigua, Barbuda, BVI, Nauru, Gambia, Grenada etc, mostly topical incl Royalty, Art, Flora/Fauna, Ships, UPU, ICY etc, gen F-VF NH	EST	125-175 B
1380	Unused dealer stock (100s) of cpplt sets w/ Scott IDed glassines mainly 1930s to abt 1980 incl Australia #159-61, L1-5, Ireland 103-4 (3), Tonga 128//CO7 (3) & many more, incl much omnibus material, gen F-VF NH	EST	150-200 B
1381	Accum (100s) */O w/ slight dup in over (2) retired APS circuit books still contains much of value w/ unused S Africa B1-4, B9-11, SWA B5-7, B9-10, Leeward Is 133-47, Penang 13-21, Hong Kong 218, Singapore 16-18 & others, cond varies but gen F-VF H	EST	175-225 B
1382	Accum (100s) */O on album & stock pgs incl unused NZ #199-201, 226-28c, 229-41, J22-25, Bermuda 31-39, Antigua 54, 56, 63, Bahamas 65-69, Barbados 79, 124, St Kitts 33 & 35 Blk, Br Guiana 144, 234a plus useful earlier w/ used, gen F-VF H/NH	EST	175-225 L
1383	Accum (100s) */O w/ dup in glassines incl used GB #103, 105, 139, 179-181, 222-23 & unused w/ QEII Bklets, plus Hong Kong, Australia w/ used high values incl 179 plus nice groupings of States, Kangaroos & Georges, Ireland unused 147-48 & more cond varies faults to F-VF H/NH	EST	175-225 L
1384	Accum (1000s) */O 19/20th Cent w/ slight dup in (11) albums, binders & stkbks incl good Barbados, Turks & Caicos Is, St Vincent, many topical sets & S/S, some 1937 KGV1 coronation sets in blocks, Kenya J7-12 & other useful Africa, Br Asia w/ Hong Kong, Malaya & more, gen F-VF H/NH	EST	200-250 L
1385	SOUVENIR SHEETS Unused accum (100s) in glassines mainly 1960s to 1980s w/ slight dup incl NZ #434a (2), B63a-64a, B90a (3), B93a, Seychelles 284a, Sri Lanka 694a plus much Cook Is & area, Ghana, Middle East w/ Jordan, West Indies w/ Grenada & more gen F-VF NH	EST	200-300 L
1386	(5) binders & some glassines, better incl used GB singles QV, most w/ light or attractive cancels (will cat fairly high), also note Ireland, Canada & various others, gen F-VF	EST	300-400 L
1387	Accum "new issues" mostly 1977-81, many still in original packaging, vast majority Brit Comm w/ full sets, S/S, mini-sheets, imperfs, etc; QEII Jubilee, Queen Mother, Rowland Hill, other topics; also some Andorra proofs, Suriname Fish full panes (CV \$162); overall CV \$3000+, some dup in multiples, a few CTO, gen VF NH	EST	350-450 L

LOT	REGIONAL COLLECTIONS	VALUE	
1388	Abt (1800) mostly mid 20th Cent w/ some 19th too, mostly NH, some sets to \$110, unused incl Canada #117, 211-16, C2, Grenada 215-29, Hong Kong 1992 regular issues in Blks, Leeward Is 133-42, Straits Settlements 44, 48, 56, Tonga 140-45, C11-15, CO8, Virgin Is 547-54, etc, mostly VF NH, excellent CV	EST WP	400-500 B
1389	(4) separate collections: GB Offices on Scott pgs; Norfolk Is on hingeless pgs to 1958; New Guinea on Minkus pgs to 2001; St Vincent on Minkus pgs to 1989 w/ later "Grenadines," couple (1000) */O, best collection is St Vincent w/ decent parallel used, gen F-VF, some NH, decent CV	EST	400-500 L
1390	Medium ctn packed w/ (1000s) */O on loose album pages, plastic stkpgs & tons of loose glassines; noted groups of Norfolk Is, Ciskei, Samoa, SWA, Ceylon, Tuvalu; Classics to modern, some NH blocks, many full sets, S/S, a few bklt; disorganized w/ value for the patient; gen F-VF+	EST	400-500 L
1391	Scott Intl w/ pages to 1990 for Great Britain & Offices, Channel Islands, Ireland, Australia & NZ; very well filled w/ Classics, some unused but majority used, plus plenty of modern used commems; also BOB, cut squares, revenues and some dups in margins; gen F+ earlyies, F-VF+ modern	EST	500-600 A
1392	(1000s) */O stock in 102 cards in (13) red boxes, Abu Dhabi to Zimbabwe (no GB), noted large sections Australia, Bermuda, Canada, NZ; plenty of Classics, mostly used & modern topical sets, BOB, bklt, more; gen F-VF H/NH	EST	800-1,000 L (2)
1393	1946-1990s (1000s) on Scott pages, sets, singles & S/S, CV to \$140, strength in QEll issues, many complete sets, incl useful topicals from Aitutaki, Anquilla, Ascension, Basutoland, Christmas Is, Cook Is, Gibraltar, Gilbert & Ellice, Grenada, Jamaica, Kiribati, Mauritius, Niue, Penrhyn, Pitcairn Is, Solomon Is, St Helena, St Kitts, Swaziland & Tuvalu, cond varies gen F-some used, most unused, many of which are NH, impressive lot	EST	1,200-1,500 L
<b>British Africa</b>			
1394	Accum "S" Countries (1000s) */O in glassines w/ dup incl used South Africa #14-15, Swaziland 20-23 & unused SWA 135-43, B1-4, S Nigeria 40 plus Somaliland, Sudan & others, cond varies gen F-VF H	EST	125-175 B
<b>British America</b>			
1395	THE SAINTS Used collection (100s) 1860s to 1950s on pages incl Nevis #9-10, 19-20, 22-27, 32, St Chris 2-4, 8-14, 20, St Kitts 33, 36, 49, 58-59, 79-90, 107-18, St Lucia 10, 11-14, 17, 21, 76-89, 95-105, 110-26, 129-30, 135-48, St Vincent 2-3, 16, 36, 53-54, 55, 95-97, 114, 129, 151, 155, 156-69 & others, cond mixed to F-VF	EST WP	200-250 LE
1396	WEST INDIES Used collection (100s) 1860s to 1952 in a Scott album incl Antigua 2, 4, 5-7, 13, 63, 67-73, 77-105, Br Hon 129-30, Cayman 11, 59-61, 69-76, 100-133, Dominica 1-2, 4-8, 10, 32, 65-82, 97-110, 122-36, Grenada 1, 46, 122, 132-48, Jamaica 1-3, 36, 98-99, 101-52, Leeward 103-15, Turks & Caicos 78-89, 105-17, Virgin 5, 14, 36, 65, 76-87, 102-13 & many more, mixed cond to mainly F-VF	EST WP	400-500 A
<b>British Europe</b>			
1397	Used collection (100s) 19/20th Cent to 1950 (no Malta) on Scott pgs incl Cyprus #10, 11-13, 19-24, 48-57, 61-69, 122, 134-35, 136-39, 143-66, Gibraltar 31A-37, 60, 73, 85-87, 89, 91, 100-103, 121-22, Ireland 56, 65-76, 77b, 87, 92, 106-17, J1-4 & others, cond varies but gen F-VF	EST WP	250-350 LE
<b>British Pacific</b>			
1398	MODERN PROOFS Comprise post 2000 photo proofs for Samoa #1049-52 Flowers (2) sets plus Vanuatu #783-98 UN Eco-tourism & an extra of 798, 913 President Coolidge dive site, 914-918a Reef Herons, unusual archival material, gen VF NH	EST WP	150-200 LE
<b>Eastern Europe</b>			
1399	POLAND & BALTIC Collection in (2) Scott albums; Poland good selection */O 1920s-50s, later CTO or unused (some NH in glassines) up to mid-1990s plus BOB, some S/S, Ger Occup; also Central Lithuania, interwar Estonia, Latvia & Lithuania; gen F+	EST	200-300 L
1400	Stkbbk w/ couple (1000) stamps, sets & S/S from Hungary, Romania, DDR, Yugoslavia, Poland & Czechoslovakia; mostly communist period topicals, some pre-WWII, some up to early 1990s; owner's recent CV \$1,243; gen VF NH	EST	250-350 B
<b>Europe</b>			
1401	Collection (1000s) 19/20th Cent to the early 1940s in (3) KA-BE spring back albums incl unused Czech #159-63, 175-78, C10-17, Spain 386-402, Hungary B80-87 & used 7-12, 35-44, Portugal 2, 6, 19-21, 25, 37, 42, 43, 47, 48, Monaco 1-2, Turkey M1-5 & others w/ strong Eastern Europe, cond varies few faults to F-VF H	EST	200-300 L
1402	Grp of collections on pages & in an album value in unused pre 1955 w/ France #624, 700-705, B249-54, B258-63, B267-72, B276-81, J80-92, N15-26, Norway 136-44, Danzig 241-54, Allenstein 1-28, Spain B74-105, Monaco 281-87, 405-8, 423-29, good Baltic States & Germany 804 & used 665-66, 669, 670-95 & more, gen F-VF H	EST	250-350 L

LOT	REGIONAL COLLECTIONS	VALUE		
1403	AMG collections & remainders, incl Germany w/ varieties on Bush pages; Travel Permit 6DM & "Eine Deutsche Mark" surcharges; collection VG & Trieste Zone A on Bush pages many regulars plus C1-6, C13-16, C20-26, Q1-12, Q26 & some gutter pairs (Professions, C23-25); mounts are toned from adhesive but spot checked & few stamps affected; several varieties incl ovpt flaws & offsets; some Naples, France & Italy, also literature AMG by Cass (1949), The AMG Story by Wilcke, AMG Stamps of Germany by Vallancey & several recent vols of AMG Courier journal; F-VF	EST	350-450	L
1404	Central Powers */O accum & collections, incl Germany many (100s) on dealer cards, some Classics, mostly 1930s-60s Third Reich, West & East; Austria mostly 20th Cent in mounts in Scott album, incl many better early semi-postals; Hungary in stkbk, several better sets most pre-1960s, but mostly WWI Occupations; good selection w/ little dup, expect reprints & other questionable items, but plenty of genuine as well; earlies F+ modern F-VF+ H/NH	EST	350-500	L
1405	Marvelous */O stock (100s) of sets & sgls many better w/ dup in a large stkbk incl Austria #496-99 (2), 536-38, 608 (13), B264-67, B277-78, Belgium B492-94 (4), B544-46, B606a, Q437, Monaco C53-54 (6), Denmark C1-5, Iceland 144-45, 147-48, Germany 669 (6), 702-21, B314-15, B316-17 (2), B320-23, B334-37, Bulgaria C12-14 & others Gen F-VF H/NH	EST WP	500-750	A
1406	Classic country collections (100s) */O on Scott pages for Luxembourg, Netherlands, Spain & Switzerland; owner's recent CV \$15,000+ does not account for faults, mis-IDed or remainders; some minor dup or parallel */O, mostly used but some hinged up to 1960s; F+	EST	700-800	LE
1407	NETHERLANDS & NORWAY (2) attractive used collections, both starting w/ attractive classics to 2001 (Neth) & 2006 (Norway), better Netherlands incl #53, 90-100, 104-5 etc; Norway will Cat \$5000 incl #1, 2, 3, 7, 10, 16-21 etc, gen F-VF, well put together collections	EST WP	750-1,000	L
<b>Latin America</b>				
1408	Dealers stock (100s) */O 19/20th Cent w/ dup in Scott IDed glassines incl S America, Central & Latin, West Indies w/ good Cuba, Mexico, Panama, Argentina & more, values to at least \$15, gen F-VF H/NH	EST	100-150	B
1409	Collection (100s) */O 19/20th Cent on album pgs incl values to abt \$20 from Mexico, Uruguay & Venezuela w/ good airmails, gen F-VF H	EST	100-125	L
<b>Middle East</b>				
1410	Approx (3400) */O 1950s-80s neatly hinged in Scott Specialty album, better unused Abu Dhabi #49-51, Iran 1516, 1542-46, 1760-64, 1778-83, Israel C1-6, C7-8 (tabs), Jordan 297-305, UAR N70-72, Yemen 137-43 etc; used Jordan C27, UAR 93-109, all Scott listed & overall VF, good CV	EST WP	150-200	A
<b>Scandinavia</b>				
1411	Couple (100) 101 cards w/ Denmark, Greenland and Norway issues, mostly NH but some early used or hinged; abt (100) FDCs DK, NO, Faroe and Greenland; other year set packets, souvenirs, Denmark 1975-80 in NH blks on dealer pages; gen F-VF+	EST	250-350	L
1412	(160) dealer cards w/ marked Scott # & 2016 CV, mostly Norway & Sweden but also Finland & Baltics; good selection */O stamps & sets, gen F-VF H/NH	APX CV	1,100.00	B
1413	Mostly Classic */O collections on Scott pages for Denmark, Norway & Sweden, owner's 2018 CV \$3300+ but consider possible faults & mis-IDed; minor dup, F+	EST	350-450	LE
1414	Collection (100s) */O in Minkus album from 1930s to mid 1980s incl Denmark, Greenland, Faroe Island, Finland, Iceland, Norway & Sweden, many useful items w/ cancels	CV	4,218.00	A
1415	Unused collection (1000s) 19/20th Cent to abt 2000 in (2) Minkus albums (no Sweden) incl Denmark #69, 81, 106, 158, B4-5, Faroe Is from 1975 to 1999, Finland 118, 153-57, 312-27, B1-42, C3-4, Q4-5, Q6-9, Greenland 48-65, 136-41, 242-49, Iceland 146, 172, 232-34, 240-52, 257-68, C3, C18-20, CO1, Norway 8, B5-8 plus considerable value in post 1980 material w/ bklets & S/S, cond varies but much F-VF H/NH	EST	500-600	L
1416	(100s) */O in glassines marked w/ Scott # & dated CV of \$6200+ mostly Iceland #257-68 used, 302-04 (3); also several modern bklets (759b, 776b, 860-61 etc.), also Classic Denmark, Faroes & a few scattered others; minor dup, some faults as noted, some used may be CTO; gen F+	EST	500-600	B
<b>Trucial States</b>				
1417	AJMAN 3-D Attractive group of 3-dimensionals, good run of various topics incl baseball, space etc, appears to be complete sets in large quantities, all VF NH, unusual & interesting	EST	150-200	L
1418	AJMAN Abt (200) proofs mostly Ajman sgls & S/S mounted in proof folders ("Kultara Hungarian Trading Co") all early 1970s, VF, interesting group	EST	200-300	B
1419	SHARJAH Bulk lot, huge hoard in large quantities, incl full sheets, imperfs, S/S etc, excellent range of topicals, many cat by Michel & priced in EU, VF NH, enormous CV	EST	300-500	L

LOT	REGIONAL COLLECTIONS	VALUE	
1420	Accum many (1000s) all "CTO" sheets, S/S etc, much dup, ideal for mail order packet dealer, potential for high profit, all VF	EST 300-400	L
<b>West Europe</b>			
1421	SPAIN, PORTUGAL & COLONIES Collections in (5) Scott binders up to mid-1980s, good selections */O Classics, colonials, modern commems, BOB, some full sets, noted Port #595-602 H; expect some faults & remainders in earlies, caution, some loose stamps in between pages; gen F+ H	EST 300-400	L
<b>TOPICAL COLLECTIONS</b>			
<b>Topicals</b>			
1422	AIRMAILS Collection (100s) */O to the 1930s in a Nicklin album incl used US C1-6, Germany C55-56, Russia C6-11 & unused Albania C1-7, C10-14, Canada C1, C3-4, Denmark C3, Austria C1-3, Danzig C30-35, Italy C1-4, C10-11, C35-39, Switz C6-7, C11, Syria C18-33 & many others, mixed cond faults to F-VF H	EST WP 200-250	A
1423	ARTHUR SZYK An award winning exhibit w/ stamps, proofs, post cards, poster stamps, album title pages & autographs w/ excellent Liberia incl imperfs, proofs etc of #309-312 & C63-64, 332-37 & C68-69a most originally sold by Bileski, highly attractive & gen VF most NH	EST WP 350-450	L
1424	BOOKLETS Stock/accum (100s) w/ dup mainly GB & Channel Is plus some Sweden, Israel, Germany etc, mostly 1970s to 1980s, gen F-VF NH	EST 100-125	B
1425	BOOKLETS Unused accum (100s) mainly diff 1950s to 1990s w/ values to abt \$45 incl Sweden, GB w/ Prestige incl Wedgwood also Guyana #3334 Disney, BENELUX, Israel, Channel Is, Br Empire w/ Royalty, Canada, Australia, NZ, France & many more gen F-VF NH	EST 200-250	B
1426	COSTUMES/MASKS Mostly Trucial States in large quantities, sheets, S/S etc, ideal for mail order packet dealer, some w/ Michel Cat & prices, huge CV, all colorful & VF NH	EST 300-400	L
1427	DUCKS (100s) unused mounted in a Scott album, many diff countries, only Australia A\$1086, Canada C\$3836, Great Britain £439 are counted in face the rest is not counted	CV 4,188.00++	A
1428	ERROR SHEETS Abt (50) diff many incl normal for comp, errors incl inverted centers, inverted ovpts, missing colors & centers etc, most sheets from Fr. Guinea but also incl Central Africa, Liberia, Montserrat, Br Virgin Is, Haiti etc, over (1100) error stamps, VF NH, interesting & unusual group	EST WP 500-600	L
1429	ERRORS & VARIETIES Collection couple (100) */O on pages incl color missing, imperfs, inverted ovpts etc some better incl unused Guatemala #87a, Portugal 185a, Switz 189a, France 478 double impression, Albania 47a, 48a, Bosnia 30b-45b, Liberia B5a & used F26-29, Switz 332c, France M1a, Spain 69a, Rhodesia 94b, Germany 19a plus Philippines, Romania & more, some dubious or doubtful but worth a careful look, gen F-VF H	EST WP 250-350	LE
1430	EUROPA Unused stock (1000s) all in sets 1956 to the early 1980s in glassines incl Cyprus #219-21 (5), 244-46 (9), 262-64 (11), Andorra 174-75 (3), 182-83 (9), 188-89 (7), Portugal 958-60 (9), 1019-21 (9), 1038-40 (6), Germany 748-49 (37) & others, better incl Ireland, Turkey etc, gen F-VF mostly all NH	EST 350-450	B
1431	FISH Several (1000) stamps most in large quantities (250 or more) mostly Trucial States, sheets & S/S, several in PO wrappers, ideal for mail order packet makers, all colorful & attractive, VF NH	EST 350-500	L
1432	TOPICAL KILOWARE Huge quantities (10s of 1000s) mostly Trucial States & Eastern Europe, all CTO sheets / S/S in quantities, all VF, ideal for mail order or packet approval services, VF	EST 200-300	L
1433	METER Several (100) 1930s-80s WW & US meter mail, permits & covers in (4) deluxe binders (SAFE stkbks) & an additional binder w/philatelic literature on this fast becoming popular segment of our hobby, quite interesting, gen VF	EST 100-125	L
1434	SCOUTING Topical collection in (2) binders w/ SOSSI album pages, incl stamps, sets, S/S & imperfs, well filled mostly unused, few CTO, incl Qatar #53-60 imperf + S/S perf & imperf, Romania B26-30, Thailand B29, Libya #225, Iran, Bhutan, Burundi, much Brit Comm; gen F-VF+ H/NH	EST 500-600	L
1435	SOUVENIR SHEETS Accum couple (1000) mainly post 2000 most in qty of (10) ea topics incl butterflies, Diana, Elvis, movie stars, dogs & cats, birds, art, trains, ships etc, the best is Tonga #1177 ((10) cat \$30 ea), attractive & colorful! gen VF NH	EST 200-250	B
1436	SOUVENIR SHEETS Late 1930s-90s unused accum (100s) some dup many topicals incl sports, space, etc from Hungary & other Eastern Europe, Monaco w/ Europa mini-sheets, Netherlands, semi-postals, Latin America, UN flags & much more, gen F-VF NH	EST 200-300	L
1437	SOUVENIR SHEETS Accum (100s) mainly 1940s to 1980s incl much Benelux, Latin America & Br Empire plus Independent French Africa w/ imperf blocks, deluxe proofs etc, many 1974 UPU related also Liberia w/ 1956 FIPEX proofs, imperfs etc, gen F-VF most NH	EST 200-300	B

LOT	TOPICAL COLLECTIONS		VALUE	
1438	SOUVENIR SHEETS Massive printer's hoard (33) bundles of (500) plus numerous part bundles, Easdale Island (Scotland) Cinderella S/S for Year of the Rat and logo of China Stamp Exhibition Hong Kong '96; some curling from storage	EST WP	200-300	L
1439	SOUVENIR SHEETS Unused accum (100s) w/ slight dup in glassines mainly 1940s to 1980s w/ material from Eastern Europe, Br Empire, Latin America, Middle East etc, lots of topical incl JFK, royalty, UPU, US Bicentennial, space, sports etc, gen F-VF most NH	EST	250-300	B
1440	SOUVENIR SHEETS */O (100s) 19th to most 20th Cent mainly unused few CTO, on dealer pages w/ cat# in (3) binders, some dup (most (1-3) ea), wide range of countries & topics, CVs to \$20, owners 2018 CV over \$3150, cond mixed few faults to gen VF mostly NH	EST	300-400	L
1441	SOUVENIR SHEETS Accum (1000s) mainly unused in glassines etc in a ctn w/ some dup incl used Hungary B94, B97 & unused Argentina 797, Japan 323a, B11, Portugal 603a & later material as well as oversize plus some proofs & blocks & sheets, topics incl scouts, royalty, flora/fauna, art, space, sports & many more, cond varies but gen F-VF H most NH	EST	400-600	L
1442	SOUVENIR SHEETS Mostly unused accum/stock (1000s) w/ dup in glassines somewhat disorganized incl material 1930s to 1980s w/ much Eastern Europe notably Hungary, Latin America, BENELUX, Italy & area, Br Empire, SE Asia & others, mainly topical incl Kennedy, sports, stamps, royalty, UN, Europa & more, gen F-VF H most NH	EST	400-500	L
1443	SOUVENIR SHEETS Accum (1000s) mainly unused 1930s to 1980s in glassines w/ dup incl much Middle East BENELUX, French area w/ Monaco & Independent, British & more, loads of topicals incl stamps, Scouts, EUROPA, US Bicentennial, flags, royalty, UN related, sports & many more, gen F-VF mainly NH	EST	400-500	L
1444	SOUVENIR SHEETS Mainly unused accum (1000s) 1930s to 1990s w/ dup in glassines wide scope & variety w/ British, French Area, Eastern Europe, Liberia, Latin America, excellent Paraguay & Bolivia w/ a wide range of topical incl stamps, JFK, UPU, malaria, UN, sports, space, scouts, Xmas, EUROPA, proofs, oversize & more, values to \$50 mostly F-VF mainly NH	EST	400-500	L
1445	SOUVENIR SHEETS Over (100) better S/S in album/stkbb w/ CVs up to \$350 incl unused NH Belgium B622a, DDR B35a, Ghana 186-88 shts, Hungary perf & imperf 1461a, 1491, B228b, C209, Russia 2631a, San Marino C117, Spain 877-78a (2 sets), 983-986a & much more, gen F-VF much NH	CV WP	3,050.00	A
1446	SPORTS/OLYMPICS Huge hoard w/ heavy dup to (100+) ea sgls & sets, mostly Trucial States S/S, colorful & ideal for mail order or eBay, most IDed by Scott or Michel numbers, most priced in Euros or dollars, huge cat value, all VF NH	EST	200-300	L
1447	STAMPS ON STAMPS Sev (1000) 1965-75, heavy dup, mostly Trucial States, many S/S, decent CV, some priced in EU, all VF NH, ideal for packet maker or mail order dealer	EST	200-300	L
1448	TEST STAMPS Collection couple (100) test stamps (US, Canada, Switz) & instruction stamps & covers (GB, S Africa, Japan, France); incl US TD17 (not valued in Scott), TD65 pair, TD111 several line pairs (\$30 ea in Scott), TD116, TDB9, TDB12a; also Mailomat card, CVP31 w/o value, Postal Presort, Inc stamps, bkl & cover, React stamp bklets & covers; also photocopies of catalog listings, articles and price lists; minor dup esp coil strips, gen F-VF+	EST	400-500	L
1449	UPU Presentation albums 1993-94 (110+) from various countries, noted many better all w/ stamps issued, VF NH & unusual	EST	400-500	L (2)
1450	UPU nice unused collection (100s) 1949 tributes in a White Ace album in mounts incl cplt French & Spanish omnibus issues & British too (missing only Grenada) also San Marino C62a S/S, Vatican C18-19 & others, gen F-VF most apparently NH	EST	150-200	A
1451	Pair of unused collections incl (2) volume 1981 Year of the Disabled (100s) sets & S/S also (1) volume 1976 American Revolution Bicentennial for countries from Chad to Fr Polynesia w/ strong Comoro Is & Equatorial Guinea, gen F-VF NH	EST	150-200	L
1452	Huge hoard w/ dup to (100+) ea sgls & sets, all Trucial States, mostly S/S, good range of topics, ideal for mail order or eBay, huge cat value, all VF NH	EST	200-300	L
1453	Accum (10s of 1000s) mostly packet material all in glassines, mix of topicals sure to please the topical specialist, mostly 1970s & mostly Trucial States, ideal for packet dealer or mail order, VF & "CTO"	EST	200-300	L
1454	Binder w/ labels & ephemera, incl (244) primitive anti-communist labels from the Baltic States & Ukraine (70%), also Italy, Greece essays, WIPA & UN Conference labels, UNESCO gift stamp collection on pages, (13) BEP engravings of historic buildings mostly Wash DC; gen VF	EST WP	200-250	A
1455	Several Fleetwood type WW collections on annotated pages w/ various topicals, Columbus, 1984 Olympics, flora & fauna, history, etc; counter book w/ Rowland Hill topical issues; (2) binders w/ Puerto Rico revenues on documents (1950s); binder w/ air & space related covers incl NASA local post; Hillary & Trump from Liberia, QEII, Diana, BEP show cards, more; gen F-VF	EST	250-350	L (2)

LOT	TOPICAL COLLECTIONS	VALUE	
1456	(2) Homemade albums w/ topical collections, unused 20th Cent in mounts, butterflies, insects, flowers & fruit; sets & S/S from Afghanistan, Austria, Hungary, French Africa, Japan, Lebanon, others; noted some imperfs, Cuba 1960 Christmas blocks, S Rhodesia #81-94, Mozambique #364-83, Port Col omnibus, Vietnam J15-20; gen F-VF+	EST 250-350	L
1457	Accum couple (1000) S/S & miniature sheets, in bundles of (10) to (100), all from MONGOLIA, very topical in nature, 1990s-2000s sports, flora & fauna, entertainment, culture, royalty, Genghis Khan gold foil stamps; gen VF	EST 250-350	L
1458	Accum WW topicals in full panes, large blocks or S/S; incl Michael Jackson, butterflies, royalty, Titanic, others, mostly modern topical countries but also some older Mexico, Trinidad revenues, more; gen F-VF w/ some heavy dup	EST 250-350	L
1459	Abt (450) WW S/S & mini-sheets in glassines or similar, much topical, incl Brit Comm, Africa, Lat Am, Pope, scouts, history, Europa, more; mostly NH some H or used, gen F-VF	EST 250-350	B
1460	(16) Bundles of (500) mini-sheets of (4), Cinderellas from Easdale Island (Scotland) for Singapore '95, topics incl dogs, cats, space, butterflies, dinosaurs, fish and antique autos; gen F-VF some curling from storage	EST 250-350	L
1461	(150+) full panes or miniature sheets in mint sheet file or sleeves, partial inventory incl; much Europe, also Africa, Caribbean, etc; better noted UAE #89-90 panes (50), also Nepal, Egypt, Europa, some topical CTO; also album from Calhoun's w/ 23k gold set of (30) Mongolian wildlife stamps; owners recent CV \$3600+ gen F-VF+	EST 300-400	L
1462	(6) stkbks w/ (1000s) WW */O issues, sorted by country or topic; noted much art, also ships, butterflies, flora & fauna, sport; much Hungary, Bulgaria & other Eastern Bloc, Tanzania, Paraguay, not heavy on Dunes, more; gen F-VF much CTO	EST 300-400	L

### WORLDWIDE COLLECTIONS & LARGE LOTS

#### Worldwide Mixture

1463	Abt 10 lbs of really interesting & apparently unpicked mostly on paper mixture from the late 1940s to 1990s incl many hi-values, unusual countries (incl 1 lb of Vatican), better values etc, what one used to call a true "Bank" mix, gen F-VF	EST 100-150	L
1464	8 lbs off paper better quality w/ unused, excellent variety w/ better values & lots of British Empire gen F or better	EST 125-175	L
1465	10 lbs of better quality off paper assortment, mostly classics to WWII, cond mixed to F-VF, a true treasure hunt	EST WP 150-200	L
1466	Abt 60 lbs off paper mixtures in abt (70) baggies plus numerous envelopes; baggies not obviously sorted although some are just US commems or various topicals; envelopes labeled for retail as country groups; appear to be gen WW definitives & commems; F-VF	EST 200-300	L (3)
1467	Several (1000) WW in glassines by country groups, inventory incl w/ total CV \$1760, incl topicals, used or CTO, unused & NH, some full sets, multiples, S/S, some minor dup; gen F-VF	EST 200-300	B
1468	1990s-2017 (1000s) used singles, Blks & S/S & more from new issue dealer, about 10 lbs on paper from a wide variety of countries, some seldom seen postally used, many post-Soviet countries, attractive topical issues, gen F-VF, intriguing lot	EST 200-250	L
1469	Packet maker's dream, selection of pre-made & not so pre-made material: medium ctn w/ loose on-paper US & WW, much modern (Australia, Japan, Germany, some older also); ctn of baggies of US & WW on-paper; also some Harris or Scott pre-made country or topical packs; stacks of stamp club circuit books, general US & WW; more	EST 300-400	L (3)
1470	KILOWARE/BUNDLEWARE Accum (10s of 1000s) separated by country, many in bundles of (100), glassines etc, countries incl Belgium, Czech, Greece, India, Indonesia, Japan, Latin America, Liberia, Poland, ideal lot for mail order approval services, gen F or better	EST 500-700	L (2)
1471	TRUCIAL STATES/ARAB Hoard of (41,000) stamps in packets of (500) or (1000) ready to sell, all used sgls, very little (if any) dup in individual packets, F-VF w/ huge retail profits possible	EST 400-500	L

#### Worldwide Collections & Large Lots

1472	(1000s) */O in (4) diff Scott Intl Albums from classics to 1940s, (3) A to Z (no China) & (1) N to Z, each collection could stand on its own, many better sets & sgls to be found in each book, noticed strong section of Canada & Nfld, great for breakdown, expansion or internet sales	CV 27,000.00	L
1473	Accum (1000s) */O w/ dup in glassines incl useful Netherlands & Indonesia, Vatican City, Br Empire w/ QEII Omnibus, Germany & area plus various S/S & mini sheets, gen F-VF H/NH	EST 100-150	L
1474	Scott Intl parts I & II to 1949 incl useful Canada, China, Russia & more w/ values to abt \$35 great for expansion! cond varies but gen F-VF	EST 100-150	L
1475	Blue Scott Intl part I (1000s) */O 19/20th Cent w/ unused Australia #159-61, France 220-25, Italy 165-68, Nyassa 106-25, plus used GB 222-24, Germany 398-400, Hungary 7-10, 12 & others w/ useful China, Italy, Spain etc, mixed cond faults to Fine H	EST 100-150	A

LOT	WORLDWIDE COLLECTIONS & LARGE LOTS		VALUE	
1476	Consignor balance eclectic group of abt (600) FDCs (Palau/UN/Ireland) all cached & UA 1970s-90s; UN folders 1989-91; UN FDC programs, BEP cards, ASDA cards, Canada FDCs (some Colorano "duels"), mint UN face incls couple better sheets, box of recent US commem on paper (good mix), gen VF NH, excellent lot w/ good variety	EST	100-150	L (2)
1477	Consignor balance lot incls (141) US/UN FDCs incl Readers Digest 1980-81 & 1983 UN flag set, also incl (5) stkbks w/ mostly topical packet material, NH, unused or CTO cancels, VF, good range of topics	EST	100-150	L
1478	Small accum of unusual material incl Paraguay #492 part perf & imperf Blk/9, C175 inverted center, Palestine #75 questionable supposed proof in turquoise, Liechtenstein 396 (3) sheets of (4) plus Spain & Colonies stock of (100s), gen F-VF NH	EST	100-150	LE
1479	Ctn accum (1000s) */O in albums, binders & stkbks incl good Italy & area, Br Empire, US w/ used #238 & unused 1990 China PRC official year set & more, mixed cond w/ faults to F-VF H/NH	EST	100-125	L
1480	Collection (1000s) */O 19/20th Cent to the 1980s in a large Harris album incl used Canada #39, 40, 51-54, 83, other useful British plus French Colonies & Latin America, mixed cond faults to F or better H	EST	100-125	A
1481	Accum (1000s) */O in albums & stkbks incl good Austria, France & area, Br Empire w/ useful Cyprus & much more w/ values to \$45, mixed cond to F-VF H/NH	EST	100-150	L
1482	Large ctn accum w/ (10) albums, binders etc (1000s) */O w/ useful Burundi, topicals incl butterflies, JFK, ships, Portugal w/ better, Luxembourg & more, mixed cond to F-VF H	EST	100-150	L
1483	(11) albums & binders mainly various general collections but incl useful Germany & area, GB & Colonies & African area, values to \$30+, mixed cond to F-VF H/NH	EST	100-150	L
1484	Accum (1000s) */O in (8) albums & binders incl sports & flower topicals, Germany & area, Albania, Bulgaria & African countries, cond varies but much F-VF H	EST	100-150	L
1485	Selection (1000s) */O mainly in album pages incl Belgium, France, Italy, Mexico, Syria-UAR, Switzerland & others w/ values to abt \$20, gen F-VF H	EST	100-150	L
1486	Accum (1000s) */O in albums, binders & stkbks incl Czechoslovakia #1080, 1129a, Marshall Is, Scandinavia, China, Belgium, Israel & more, cond varies gen F-VF H/NH	EST	100-150	L
1487	Accum (1000s) */O in (7) albums/ binders & on pages incl a Scott Intl Jr plus Germany & Area w/ States, Spain, Mexico, GB & Colonies, Norway & more, values to \$30+, mixed cond faults to F-VF H	EST	100-150	L
1488	Accum many (1000s) */O sorted by country in (100s) of glassines ea containing (100-200) ea mainly "A-I" countries w/ Australia, Austria, Belgium, Canada, Germany, GB etc, most are tape sealed but the contents appear enticing, gen F-VF	EST	100-150	L
1489	Accum of various year sets, presentation packs, packets & more filling a small carton most from the 1990s incl GB, Singapore, Spain, NZ, Russian area & more, gen F-VF H	EST	100-125	L
1490	Collection of over (12,500) diff */O 19/20th Cent to the 1970s in (2) Harris Standard albums incl used GB #27-28, 179-80, 286-89, Ireland 149-50 plus useful France, Greece & others, mixed cond faults to F-VF H	EST	100-150	L
1491	Collection (1000s) */O on Scott pages & in a Nicklin album incl 19/20th Cent w/ good material from various British, Portuguese & French Colonies, gen F-VF H	EST	100-125	L
1492	Accum (1000s) */O in (5) Scott Intls incl "Browns," Blues & a Jr incl unused Spain #585c, Italy 165-68, Iceland C3, Romania B69-93, Indonesia 362-67 & other material, cond varies faults to F-VF H	EST	125-175	L
1493	Accum (1000s) */O in (9) albums & binders incl unused Egypt #105-7, B3-16, Ghana 308-10 sheets of twelve, 318a, also used GB 127-38, France 6, 19-20, 93, 102, 108, 131 & many others mixed cond faults to F-VF H	EST	125-175	L
1494	Accum (1000s) */O in albums, stkbk plus stk & album pgs, incl Post WWI Hungary Occupations w/ unused South Arabia topical sets & S/S, collections of Egypt, Greece plus (2) Scott Intls w/ scattered material, mixed cond faults to F-VF H	EST	125-175	L
1495	BROWN SCOTT INTL 1920-29 w/ (1000s) */O some better incl used Nauru #17-27, Netherlands B25-32 & unused Cook 61-66, Brunei 49, 59, Germany B19-22, Greece C1-4, Italy 133-35, 140-42, 167-68, Switz C5-12, Uruguay 388-90 & others, mixed cond gen F-VF H	EST	125-175	B
1496	Mish/mash (1000s) */O 19/20th Cent w/ dup mainly in glassines relatively disorganized, incl sets, old approvals, S/S, topicals etc w/ useful British incl GB, much Middle East incl Syria & Lebanon, Italy & area values to at least \$20, will provide days of sorting pleasure, gen F-VF H/NH	EST	125-175	L
1497	Estate balance w/ sparsely filled Citation album, (1000s) */O on manila stkbks, old Junior International, several 1980s-90s year sets (Singapore, Ireland, others); bunches of loose in envelopes; gen F+	EST	125-150	L



LOT	WORLDWIDE COLLECTIONS & LARGE LOTS	EST	VALUE	
1498	Stock accum (1000s) A-Z w/ dup 19/20th Cent housed in (20) loose leaf stkbks incl good GB & Colonies, France & area, Ethiopia, Latin America & others, gen F-VF H/NH	EST	125-175	L (2)
1499	Collection over (14,000) diff */O in a massive Harris Citation album 19/20th Cent w/ values to abt \$25+ incl good GB & Empire, Italy & area & others, mixed cond faults to F-VF H	EST	125-175	L
1500	Accum (1000s) */O/CTO in glassines w/ dup incl mainly 20th Cent w/ Eastern Europe w/ Hungary, GDR, Russia, Romania, Indonesia, Spain, Latin America w/ Brazil & Nicaragua, various British incl Grenada, Guyana & others, gen F-VF H/NH	EST	125-175	L
1501	Accum (1000s) */O in (12) stkbks incl strong British w/ Tuvalu #469-84, Tonga Niuafo'ou 1-11, 19-45, 56-79, 81-93 plus GB, Canada, Germany & area, Brazil & more, cond varies but much F-VF H/NH	EST	125-175	L
1502	Accum (1000s) incl a Regent album w/ unused Ecuador C65-67, France B147-48 & used 77, 94, GB 180, 222 plus red box accum w/ useful Netherlands & NZ sets, US w/ a postal card collection & souv cards & unused in glassines, mixed cond faults to F-VF H/NH	EST	125-175	L
1503	Accum (1000s) */O on album pgs mainly various country collections incl unused Korea #56-66, 69-74, 98-105, 229-34, C6-16, Greece 639-48, 677-83, 708-13, Burma 35-50 plus Belgium, Nepal & more gen F-VF H/NH	EST	125-175	L
1504	Accum (1000s) */O 19/20th Cent mainly on album pages incl good France & Colonies, Austria, Latin America, Germany & area, Hungary, Japan, Iran & others w/ values to abt \$20, mixed cond but gen F-VF H	EST	125-175	L
1505	ICELAND to KENYA Collection (1000s) */O 19/20th Cent to the 1970s in a combined Scott Intl album incl used Ireland #149-68, Iceland 86-90, 92-93, Italy 37-44, 124-25, 495-506, C127-28, Japan 85-90, 148-51, 179-87 & unused Iceland 323, C3, India 223-26, Yugoslavia 300-304 & others, mixed cond to F-VF H	EST	150-200	A
1506	Large ctn filled w/ binders, albums, stbk & pgs, (1000s) */O 19/20th Cent incl unused France N27-58, Poland NO1-24, Brazil C55-59 & used Italy 495-506, plus useful stocks of Vatican, Malta; collections of Africa, Middle East, Germany & area & Latin America, mixed cond to F-VF H	EST	150-200	L
1507	HUNGARY TO IRELAND Collection (1000s) */O 19/20th Cent in a Minkus album incl unused Iceland #13, 29, 209-11, C3, India 223-26, Indonesia 22-24, Iran 910-11, 1650-61, B22-27, Ireland 80-86, 106-16, 121-23, 1185, 1242-7 & many more, cond varies but much F-VF H/NH	EST	150-200	A
1508	Accum (1000s) */O in binders, sheet files etc incl nice collections of Netherlands & San Marino, also incl unused specialty collection of 1948-49 Indonesia Vienna issues, other better incl unused France B147a, B152a, Bosnia 105-22, Spain 585c & used Germany B350-59, gen F-VF H/NH	EST	150-200	L
1509	Collection/Accum (1000s) */O consisting of a (7) volume collection 19/20th Cent to the 2000s w/ many topicals incl few better like Hong Kong #151-53 also a UN collection & some other misc material, mixed cond faults to F-VF H/NH	EST	150-200	L (2)
1510	Two Ctn mish\ mash (1000s) */O/Cvrs 19/20th Cent in an old Scott Intl Jr plus more in boxes, envelopes, glassines & more, wildly disorganized incl some value in Germany & area, Canada, US, UN, GB & Colonies, old approvals etc, mixed cond faults to F-VF H/NH	EST	150-200	L (2)
1511	Two ctn accum (1000s) */O in albums, envelopes, glassines etc, incl country collections in Minkus albums for France, Germany & Japan, also useful Canada, a UN accum & more, values to \$25, mixed cond but gen F-VF H/NH	EST	150-200	L (2)
1512	Accum (1000s) */O mainly in albums & binders incl much UN incl MI Blk w/ #1-11 & several large worldwide albums incl a Citation & Standards w/ useful material throughout, mixed cond gen F-VF H/NH	EST	150-200	L (2)
1513	Collection (1000s) */O to the early 1970s in (3) nice cased Minkus Master Globals incl used Canada #83, GB 251 & unused China 1100-1101, 1659-65, 1776-83, C65-67 & others, gen F-VF H	EST	150-200	L
1514	Many (1000s) incl (5) albums, approval books, glassines, some loose in smaller boxes etc, gen F, mixed cond, should be closely examined	EST	150-200	L (2)
1515	Selection (24) Classics, high CV (\$20,000+) & genuine but all w/ faults, some quite major: Lombardy-Venetia #7 NG, 9 H, 11a H, 16 NG; Ceylon 15 used; China 78 H; France 9c & 21 used; Baden 25 used; Bavaria 29 used, Bremen 14 used; Iceland 4 H & used, 9 used; Tuscany 1 & 17 used; Two Sicilies 6c used; Italy 21a & 57 used; Luxembourg 37 H; Mexico 98 used SLP; New Zealand 7 used; Norway 7 used; Trinidad 16 used; Fillers	EST WP	150-200	SE
1516	(14) binders, Scott albums or stkbks w/ groupings of US, Palau, Falkland Is, Luxembourg, Spain, used Ireland stock, West Berlin, Brit Com modern topical NH sets & gen WW; gen F-VF	EST	150-200	L (2)
1517	Many (1000s) in (2) lg ctns, (1) mostly US, all in glassines, envs, smaller boxes, loose etc, good mix foreign, very little packet material, gen F	EST	150-200	L (2)
1518	(2) stkbks & (2) albums (albums w/ very little stamps), best incl mint sheet stbk w/ good mix sheets incl some Israel, other stbk w/ quantities of later Ukraine optvs from 1990s, also incl stkpgs, glassines etc, gen F or better	EST	150-200	L

LOT	WORLDWIDE COLLECTIONS & LARGE LOTS	EST	VALUE	
1519	Collection (1000s) */O in (7) Minkus albums from classics to 1970s, albums are A-R only, great lot for expansion	EST	150-200	L
1520	Dealer remainder lot, many (100s) covers of all types: commercial, FDC, PPC, event; Scott album w/ UN postal stationery; several binders w/ stkpgs stamps & light dup for Israel, Iceland, Vatican; more, gen F-VF	EST	150-200	L (2)
1521	Accum (100s) */O much value in France & French Africa also some Syria, Scandinavia & British some on lot pages incl unused Iceland C4-8, Australia M7, Pakistan O41-43 & others, mixed cond mainly F-VF H	EST	150-200	L
1522	Accum of used pre 1940 collections from various countries mainly on Scott pgs incl Finland #6, 10, 23, 45, 153-54, Iraq 13, 61-78, Vatican 19-34, 41-46, 49, 51, B1-4, Afghanistan C1-3 Philippines 213-18, 319-25, 411-24 & others, gen F-VF	EST	150-200	B
1523	SCOTT INTL JR 1933 edition w/ (1000s) */O incl unused Jamaica B1-3 & used Canada 51-54, 71, 96-99, C1-4, France 11, 12-13, 19-20, 65, 96, GB 179, Rhodesia 112 plus useful Scandinavia, cond mixed faults to F-VF H	EST	150-200	B
1524	Large box w/ (1000s) */O in diff formats incl (2) well filled Citation albums A to Z w/ better being Canada, France & Germany, approval books, Great Britain collection on stkpgs, stkbks & much more, huge catalog	EST	150-200	L
1525	Collection of abt (23,000) */O in (6) Harris albums (4) of which are empty incl good France & area, Germany, GB & area, Italy & others, some better incl unused Hong Kong #151-53, Jordan C62-68 & others, cond varies some heavy hinging to F-VF H	EST	150-200	L (2)
1526	Scott Intl collection (1000s) */O to the early 1970s incl (2) volume 1s & no volume 2, some better incl used GB #222-23, 286-89, 309-12, France C27, C29-32, Germany B338-41, B344-47 & others, good for expansion, gen F-VF H	EST	150-200	L (2)
1527	Varied accum (1000s) */O in albums, glassines, packets, incl used Canada #51-54, unused Spain, Ghana & UN, much Russia in APS circuit books, various topicals, S/S labels & more, mixed cond but gen F-VF H/NH	EST	150-200	L
1528	Diverse accum (1000s) in glassines & cards, counter books, binders etc, incl used Belgium #1, 22, GB 27, 28, 55, 179, 222, NZ 12, France 126, 131 & unused Italy 133-35, Austria B50-56, Cuba C122-26, Yugoslavia 411-14, plus Spain, Br Empire, topicals & more, mixed cond faults to F-VF H/NH	EST	150-200	L
1529	Accum (1000s) */O in albums, envs etc incl a nice Ireland collection w/ used #106-17, 145-74 & unused 8, 118-19, 175-76, C1-7 plus UN 1980s to 1990s in envs w/ Tree sheets & many Flag sheets plus some Vatican, GB & more incl (2) juvenile microscopes! gen F-VF H/NH	EST	150-200	L (3)
1530	Mish/mash (1000s) */O in binders, glassines, stkbks, cigar boxes etc incl used w/ Germany #670-85, B316-17, B344-47 & unused B356-59 (7), Liechtenstein 80, plus 19th Cent classics, various US some w/ DG, mixture & more, mixed cond faults to F-VF H/NH	EST	150-200	L (2)
1531	Accum many tens of (1000s) packed by (100s & 200s) w/ dup according to country into glassines incl small, large, commems, defins etc w/ France, Germany & Area, Hungary, Ireland, Italy, Netherlands, Poland, Romania, Russia, Sweden, Switzerland & more, few better throughout, mixed cond faults to F-VF H/NH	EST	150-200	L (2)
1532	Accum (100s) */O bulk of value in unused San Marino w/ #29-31, 84-88, 89-92, 108-14, 169-80, 272-76, 277, 305-7, 308-19, B1-11, C80, C90, C117 also used w/ US 153, 217 & others, cond varies faults to F-VF H some NH	EST	150-200	LE
1533	Accum (1000s) */O in (2) ctns much in albums incl Scott Intl Jrs & binders incl unused Canada #156, 211-15, Nfld 233-43, also Iran 1534 (200), Guinea Bissau "gold foil coins of the world," Aland gutter pairs, Animal & Bird topicals & more, gen F-VF H/NH	EST	175-225	L (2)
1534	Four ctn hodge-podge (1000s) */O 19/20th Cent in albums, glassines, cigar boxes, envs etc incl some value in used Canada w/ #84, 94, 99, 100, 101, GB 127-38, some Italy, Germany & area, various juvenile collections, cvrs, FDC & more, mixed cond faults to F-VF H	EST	175-225	L (4)
1535	Ctn hodge-podge (1000s) */O 19/20th Cent w/ dup in cards, glassines etc, incl sets, singles, some Scott I DEd w/values to \$20+ also sorted by country & area & unsorted plus unused mixture & more from all areas w/ good British, weeks of sorting, useful & gen F-VF H/NH	EST	175-225	L
1536	Dealers stock (100s) */O w/ dup in (2) counter books incl used Germany #669, 686, 688, 693, 695, Vatican 31 & unused Spain 793-794, Greece C1-4, France 624, Liech 356, C4-5, Hungary 415-17, Zanzibar 93, Switz 145 (small thin) & others, mixed cond faults to F-VF H/NH	EST	175-225	B
1537	Accum (1000s) */O 19/20th Cent w/ dup in Scott I DEd glassines incl unused US O42, O91, O93, U351, GDR 67 & used Germany 665-66, 669, 686, Sudan 7-8 plus GB, Egypt, Scandinavia w/ good Iceland, Finland & Greenland plus various Br Empire, cond mixed faults to F-VF H/NH	EST	175-225	L
1538	Several country collections, Israel to 1978 Minkus album, no tabs, fairly complete incl #1-9; Isle of Man White Ace pages to 1979 abt half complete likely NH; UN to 1979 on White Ace, over half complete; (2) worn Statesman w/ general WW issues; F+	EST	175-225	L

LOT	WORLDWIDE COLLECTIONS & LARGE LOTS	EST	VALUE	
1539	Large ctn accum */O (1000s) in glassines, shoe boxes, pgs etc w/ dup incl much Scandinavia incl Sweden w/ coils & bklt, Germany & area incl some high cat value, early better Wurttemberg, various Japanese Occupations of WWII, a mish/ mash of worldwide in glassines & more, faults to F-VF H/NH	EST	200-250	L
1540	Large ctn accum many (1000s) */O w/ dup in glassines, binders, stkbks etc incl a stbk of classic used France & unused China PRC incl #337-40, 1664b, 1792-97, 2157, 2188, Japan C39-41, various topical S/S, oversize & sets in glassines & sheet files, some US PBK & more, mixed cond faults to F-VF H/NH	EST	200-300	L
1541	Ctn accum (1000s) */O 19/20th Cent on album & stk pgs, glassines & cards incl unused France #388, 400-414, C40, Mozambique B1-18, C1-15, Cameroun 130-46, 147-63, 170//211 plus various souvenir sheets, Latin America, Middle East, China, Belgium, Br Empire w/ Omnibus material & more, mixed cond to gen F-VF H/NH	EST	200-300	L
1542	Large collection of many (1000s) */O 19/20th Cent to the 2000s in (26) homemade albums incl various British w/ good value in Germany & China (all areas) plus topicals, mixed cond faults to F-VF H	EST	200-300	L (3)
1543	Accum (1000s) in (4) ctns */O in binders, albums, envelopes, glassines & shoe boxes some better throughout incl used GB #222-24, India 222, China PRC 1863 FDC, plus unused UN w/ 38, nice Iceland incl 152-58, 209-11 & a FDC, B5, C2, C3, plus useful Hungary, France, Germany & more, mixed cond faults to F-VF H/NH	EST	200-300	L (4)
1544	Many, many (1000s) all catalog minimally, mostly ideal for packets, incl bundlware, CTO sheets (quantities), mint sheets, glassines etc, early to 1980s w/ majority 1950s-80s, gen F-VF	EST	200-300	L (2)
1545	Collection in (3) albums: 1935 Scott Intl Jr well filled w/ */O clean & useful issues; Scott Specialized Scandinavia album w/ interesting 1920s-40s issues; Citation album to 1964, etc gen F-VF much of value, best being 1935 Scott Album	EST	200-300	L
1546	(14) WW collections/stkbks late 19th Cent to mid-20th Cent, mostly used low values, incl couple small boxes loaded w/ loose & glassines, gen F or better	EST	200-300	L (2)
1547	(4) Master Global albums to 1984 w/ some pgs/countries stripped out, scattering of countries, some better incl early issues, Russia & Poland on pgs, gen F-VF	EST	200-300	L
1548	Accum many (1000s) */O stamps, S/S and souvenirs; incl several old Scott or children's albums, country packs on manila pages, glassines, loose pages, more; gen F-VF	EST	200-300	L
1549	(8) Master Globals, pages to abt 1984, some countries w/ plenty of */O Classics to modern, full & broken sets, other countries w/ none or few; US w/ plenty of unused (H); gen F+	EST	200-300	L (2)
1550	Accum (1000s) */O w/ dup mainly in glassines, cards etc incl excellent Scandinavia w/ bklt, some better Sudan w/ high values, 19th Cent Argentina, various British throughout w/ useful Canada & BNA, good Germany & Area & much more virtually anything might turn up, mixed cond faults to F-VF H/NH	EST	200-300	L
1551	Accum (1000s) */O in a box w/ albums, collections on pages, stk sheets, loose & on 102 cards, noticed unused Monaco w/ well filled issues between 1960 & 1978, small collection of early Mexico, animal topical collection, sheets of Liechtenstein & red dealer box w/ "A" countries & many \$1 to \$5 sets & sgls	EST	200-300	L
1552	(1000s) of */O in a large box on stk sheets, pages, stkbks & used, noted box with \$1088 cat, Russia unused, Ireland collection from 1940s-70s, some better Germany on stk page from 1940s-50s, some better Canada on pages & much more, lots of CV & much to be found	EST	200-300	L
1553	(1000s) */O from all time periods in stkbks, album pages & in envs, noticed unused France #B157a, well filled Modern Postage Stamp Album, used Canada Collection & unused Israel w/ better items, so much more to be found!	EST	200-300	L
1554	(1000s) */O in various formats noted Canada small Queens group, Old Intl Jr., Bicentennial Collection, Israel collection w/ forerunners & well filled Modern Stamp Album	EST	200-300	L
1555	(1000s) */O in (7) binders incl North Korea, Cuba, Israel, Dubai & St. Vincent Grenadines	EST	200-300	L
1556	(1000s) in albums, stkpks, in glassines incl A to Z collection in (2) Citation Albums, souvenir panels, numismatic cards, Postal Stationery, used US in glassines & much more	EST	200-300	L (3)
1557	Homemade album pages in Scott binder w/ (100s) Classic */O up to mid-1930s, good selection, no expensive issues, Europe & Colonies, Latin America, Asia; faults possible, gen F+	EST	200-300	L
1558	Unused dealer stock (1000s) w/ dup all in sets in Scott IDed glassines mainly material 1940s to 1980s incl France w/ #700-705, 711-15, B117-28, B135-46, B312-17, plus Germany & area, Greece, Netherlands, Hungary, Israel, Turkey, Andorra & more, gen F-VF H/NH	EST	200-300	L

LOT	WORLDWIDE COLLECTIONS & LARGE LOTS	EST	VALUE	
1559	Unused dealer stock (1000s) of cpl't sets mainly 1940s through 1970s w/ dup in Scott IDed glassines incl Japan #712-23 (4), Indonesia 414-35 (2) plus good Poland, Vatican, Liechtenstein, Luxembourg, Monaco, San Marino & others, gen F-VF H most NH	EST	200-300	L
1560	Dealer stock of unused sets mostly 1930s to 1980s in Scott IDed glassines incl Canada w/ #211-16 (2), various Scandinavia w/ Finland B31-33, Iceland C27-29, plus Austria, Switzerland, British incl Tonga, NZ, French Africa, S.E. Asia many topicals throughout incl sports, flora/fauna etc, gen F-VF H/NH	EST	200-300	L
1561	Accum */O (1000s) 19/20th Cent, hinged/mounted in (7) albums/binders, env, plus group of glassines w/ cat# (CV \$2300), wide variety of countries, incl Canada & Newfoundland, GB, Europe, Asia, S America, cond mixed, most sound gen F-VF	EST	200-300	L
1562	Ctn accum (1000s) */O mainly 20th Cent in glassines, cards etc incl unused stocks of Belgium, Spain & Colonies, Saar & others, also packets of Cambodia & Laos, Br Empire, topical sets & S/S, France & Colonies, Br Empire & many others w/ values to at least \$25, mixed cond to F-VF H/NH	EST	200-300	L
1563	Accum (1000s) */CTO 1940 to 1980s most in sheets, part sheets, mini-sheets, S/S etc, incl Russia #779 (1600 copies @ \$9.50 ea), Argentina, Grenada, Guinea & various French Africa, assorted Dunes & more many w/ good topical appeal, gen F-VF NH	EST	200-300	L
1564	Collection from Italian Colonies to Panama (1000s) */O 19/20th Cent to 1940 on Scott Intl pages incl unused Italy #140-42, 165-68, 350, 352, Japan 177-78, 223-26, 230-33, Libya B1-3, Lux B67-84, Malta 184-87, Maldives 184-87, Nfld 233-43, NZ 229//241, Niue 35-44, Norway B5-8 & good used, cond varies but gen F-VF H	EST	200-300	LE
1565	POLAND to RIO MUNI Collection (100s) */O 19/20th Cent to the 1970s in a combined Scott Intl incl used Portugal #2, 35, 38, 39, 42, 79-84, 532, 543-54, 717-20, Q1-17 & unused 315-45, 435-36, 490-95, 533, 713-16, 804-12, Poland 27-29, 64, 333, N30-55, 3K1-16, Puerto Rico 135-53, Qatar 98c, 102B, Reunion 249-67, C14-34, J36-48, Rhodesia 76-78 & others, mixed cond to F-VF H	EST	250-350	A
1566	Accum (100s) mainly better & diff */O on cards & glassines incl used France B66-67, GB 222-24, Germany C46-56 & unused B34-41, B44-48, China PRC 1863b bkl't, Saudi Arabia 171-72, Luxembourg 319 Blk, Austria B138-41, Canada 21, 50, 54, Macau 372-81, 383-90, Thailand 321-29, 362 & others, mixed cond but mainly F-VF H/NH	EST	250-300	B
1567	Small carton w/ mostly unused accum of (1000s) w/ dup in a stkbk & glassines mainly 1920s to 2000s incl Germany #694 (20), 804, Israel 241a, Switzerland B479 sheet of (8), lots of topicals incl Disney, Royalty, Flora/Fauna etc, lots of sets & S/S, gen F-VF H many NH	EST	250-350	L
1568	Accum (1000s) */O mainly 20th Cent to recent w/ dup in glassines, value in unused w/ lots of sets & S/S incl Austria commem sheets in (2) sheet files, Mongolia #102-3, lots of topical sets incl sports, Disney, US History etc from Br Empire, Germany, US Trust territories, Scandinavia & more, gen F-VF H/ much NH	EST	250-350	L
1569	(3) Scott Specialty albums incl France & Portugal Colonies plus Sweden */O mostly to 1940s, Sweden to 1960s incl used #10, 11, 21, 27, 67-73, strength in later bklt's; French Colonies incl Ubangi, Upper Volta, Upper Senegal & Niger sgls & sets 1910-25; Portugal Colonies strength in Nyassa & Mozambique Co. sets, all F-VF	EST	250-300	L
1570	Dealer accum (13) Scott blue Internationals, some from same owner; (1000s) */O with more issues up to 1950, fewer modern (some pages to late 1960s); a few full unused sets, some US, gen mostly commons, F-VF several sets pages in very good condition	EST	250-350	L (3)
1571	Carton w/ (1000s) */O 19/20th Cent w/ dup on album & stk pages, glassines etc incl unused Iran #945-46, 966-69, 970-74, B25-27, Bosnia 30-45, Iceland 232-34 Blk, Vatican 122//E12, 132-38, 149-53, various topicals incl Kennedy, useful used stocks of Italy, Germany, Vatican etc, much of used & gen F-VF H/NH	EST	250-350	L
1572	Accum */O many (100s) 19/20th Cent collectors dups on stkbks in (2) binders, sgls & sets, some better France, Denmark, much British Col, Europe, some Asia, & S America, cond mixed most sound gen Fine & better	EST	250-350	L
1573	Accum */O (1000s) 19/20th Cent in albums, stkbks, stkbks, dealer cards & pages, glassines, boxes, wide variety of countries, little US, some covers, incl unused Cameroun B10-13, Cook Is #112-14, Ireland 133-4 (10), Thailand C15-19, used incl Cyrenaica, C18-19, much Australia & area, Canada & Prov, Germany & Berlin, GB & Col, group of Greece (CV \$1100), other better scattered throughout, even small mixture, cond mixed, faults to most sound, Avg to VF gen F-VF	EST	250-350	L (2)
1574	Scott Intl collection in (8) well thumb'd albums to 1970 (1000s) */O w/ strength in pre-1940 material incl used Canada #14-15, 27, 40, 99, 100, Castellorizio 75-79 & unused Australia 183, France 122, B11, Fr Morocco CB11-20, Hong Kong 151-53, Liechtenstein C11 & many more, mixed cond faults to F-VF H	EST	300-400	L (2)

LOT	WORLDWIDE COLLECTIONS & LARGE LOTS	EST	VALUE	
1575	Many (100s) */O dealer stock in (8) counter books, incl Classics to modern NH Denmark (most used), Norway, Greenland (most NH some Blks), Canada, UN (2 books MI Blks) and (2) of general WW; expect some faults in Classics, good selection H/NH	EST	300-400	L
1576	US & foreign BOB & topical material, incl mostly US "deep" BOB items, Cinderellas, unlisted, unusual, state revenues, Boystown seals, (2) binders souv cards incl SC3; counter books w/ unused postal cards, used Canada Zone, misc items (now listed such as China E10, Tuva triangles); red box full of WW "topicals" on 101 cards, not sorted by topic; more	EST	300-400	L
1577	Few (1000) from (129) countries mostly on albums pgs in envs, orig retail of \$1750 w/ individual countries to \$57, gen VF, ideal for WW collector	EST	300-400	L
1578	Couple (1000) mostly IDed in glassines 19/20th Cent */O, many mid-range issues w/ good cat value, unused incl Austria B142-5, France 39, Greece 425-6, New Brunswick 8; Saar 119, S. Africa 79-88; used incl Canada C2, Germany 8, 669, 695, B334-37, 9N10, 9N40, Martinique 29, Monaco C1 etc, gen F-VF w/ some mixed cond	EST WP	300-400	B
1579	Tens of thousands loosely sorted in glassines or envs, */O classics through 1950s, many mid-range cat values, used incl Abu Dhabi #17a, Ireland 149-50, Monaco C1 etc some faults to be expected w/ most being sound, nice winter project for the patient collector	EST	300-400	L
1580	A-Z dealer stock (500+) 102 cards neatly IDed & priced, */O, CV \$2+, unused incl Barbuda #318-22, Belgium B612-18, Brazil 216, 230, B5-7, Cameroun C227-29, Colombia 360-70, Finland B154-56, Surinam 253-63, Tristan da Cunha 71-84 etc; used incl Canada 100, Denmark 32-33 etc, mixed cond w/ few minor flaws/faults to VF NH	EST	300-400	B
1581	(150+) dealer made packets, some are sets or small groupings, most are stacks of loose Scott or other album pages; each pack labeled by country & SCV, ranging from a few dollars up to \$1375 - most in the \$10 to \$50 range; good selection, ready for retail	EST	300-400	L (2)
1582	(5) different collections on albums pgs: Chile starting w/ used classics & showing solid pgs to 1980; Qatar starting w/ QEII issues to 1980s; Togo solid to 1970 w/ addl used parallel collection; Yemen solid from 1926-68; Gilbert Ellice/Kiribati/Tuvalu in 3-ring binder to 1985 all VF NH; other collections */O/CTO, gen F-VF, clean & useful	EST	300-400	L
1583	Accum many many (1000s) loose, in glassines, on pgs, packets, many IDed but nothing organized, early 20th Cent to 1980s, gen F, needs lots of organization	EST	300-400	L (3)
1584	Used collection in (3) Scott Intlts; mixed */O Indonesia in (2) 3-ring binders w/ much of interest; (5) stkbks/pgs general WW & mint sheet file (mostly NH Israel sheets), gen F or better	EST	300-400	L
1585	(3) cartons- (1) mostly US on paper w/ some comml cvrs, another foreign all in plastic baggies, the third w/ some UN (face), Scandinavia year sets, couple albums, older items in need of close examination, incl Switz 1 Fr #93 perf 9 1/2, gen F	EST	300-400	L (3)
1586	Country collections on loose album pages for Albania, Bulgaria, Fiume, Iran, Kuwait, Portugal, El Salvador, Sweden & Switz; owner's recent CV \$13000+ but please factor in condition, fakes & reprints (esp. Albania, Iran, Fiume); F+	EST	300-400	L
1587	(1000s) mostly used on loose album pages or manila stkpgs, w/ dup, many topical, noted Sri Lanka, Latvia, Philippines, Brit Comm, PRC (CV \$200+); also some US stamps & 3¢-6¢ PBKs; binder w/ stock of revenues or labels, much Ceylon & India Court Fee	EST	300-400	L
1588	(3) Minkus New World Wide albums w/ many countries well filled w/ mostly used, (1) vol much Germany & Area and Brit Comm, others have rest of world A-Z, many Classics then commems up to 1980s, noted GB Seahorses, German Zones, wide variety; also shoe box & small stock bkltts w/ various WW commons, Canada Centennial stamp box, some covers, half a package Denison hinges, etc; F+	EST	300-400	L
1589	(1000s) */O mostly in glassines, some on dealer pgs, album pgs, loose etc, some interesting & much of use, incl classics, good middle, some later, probably to 1980s, also incl US & WW cvrs 1930s-60s incl much of interest, gen F-VF, good early material	EST	300-400	L (3)
1590	(1000) in glassines, envs, pgs, smaller boxes or loose, good mix of countries, some to fairly recent & still in new issue envs, gen F-VF, expect some faults, w/ time could prove rewarding	EST	300-400	L (4)
1591	Accum of WW extras from former dealer, incl stkbk w/ unlisted material incl show labels, fantasies, Ukraine, revenues, Polish Corp in Italy, imperfs, locals, tobacco; also modern Swedish & GB new issue packs, gen WW on manila pages incl Lat Am & Brit Comm; Japan full panes in mint sheet files (1960s), Korea post office books w/ stamps; Canada */O on old pages, more; gen F-VF	EST	300-400	L (2)
1592	Accum (1000s) */O, noticed folder with Disney, some Canada face, 1953 Coronation set, collection of Netherlands & (3) useful Scott Intlts w/ many useful items incl (1) book of South America	EST	300-400	L

LOT	WORLDWIDE COLLECTIONS & LARGE LOTS	VALUE	
1593	(1000s) */O in collections& approval books noted Switzerland unused 1960-80, Ghana collection, Surinam, Freedom from Hunger, WW collections & approval books	EST 300-400	L
1594	Many (100s) WW in glassines, virtually all NH new issue type material 1950s-80s, some in original purchase glassine; lots of topicals, some S/S, multiples in blocks, full sets, mini-sheets, se-tenant, bklt; high percentage are Brit Comm, noted Biafra #31 (\$55); gen F-VF+ likely all NH	EST 300-400	B
1595	WW estate accum, incl (15) albums or binders, incl country specific (Canada, Hungary, UN, Belgium, Germany) or general WW, some w/ homemade pages; (8) shoe type boxes packed w/ (1000s) WW loose or in envelopes, mostly commons sorted by country; additional loose album pages or glassines; gen F+	EST 300-400	L (4)
1596	(20) Recently retired APS circuit books w/ marked value remaining \$3248 but expect broken set, CTO, reprint or minor fault; incl much Italy, GB & Colonies, French colonies, Germany, Netherlands, Japan (H), Mozambique, Iran, more; gen F+	EST 300-400	B
1597	Several (1000) 19/20th Cent mostly in reduced 102 cards or glassines, mostly mid-range issues w/ good cat value incl unused Austria B128-31, B142-64, Hungary imperfs C228-47 (NH), Somalia 139a-42a, some mixed cond w/ most F-VF, some NH, high CV	EST WP 350-400	L
1598	A real jumble of material in envelopes, glassines, loose album pages, stkbks, small albums or stkbks, etc.; noted a few better items: Denmark Windmills bklt (Facit H11 SEK 1,000 = \$111); Liechtenstein C1-6 NH (\$518) but couple cloudy spots on gum & 35rp w/ ink spot, Rhodesia £5 & £10 w/ revenue cancels & perfin; otherwise much US & WW commons & topicals w/ little organization; happy hunting!	EST 350-500	L (2)
1599	Few dozen stkbks/albums mostly WW mix but a few country collections, many (1000s) stamps, gen F-VF, ideal for eBay or bourse dealer	EST 350-500	L (4)
1600	Country collections or groupings in (12) binders; incl (3) vol Gibbons GB album to 1990, earlies used many w/ minor faults, modern mostly unused hinged, some parallel used, many Machins & Regionals, S/S, Smilers; Israel stock, Netherlands full bklt, Jersey Safe hingeless album to 1989, Canada H Blks 1940s-50s, Germany to 1940s */O stock, Hungary on manila pages, Vatican on White Ace to 1970 lacking pricey ones; gen F+ earlies, F-VF+ modern	EST 350-450	L
1601	Accum (1000s) */O 19/20th Cent in various binders incl excellent France & Colonies w/ Fr Polynesia #241-42, 251-52, C46-47, C55, C94, Fr India B7-11, St Pierre C21, Lebanon C436, New Caledonia 348-51, C36-38 plus Fernando Po 170-80 & used Wurttemberg 1, Gold Coast 107, Italy 506, Germany 27-28 & many others, mixed cond but much F-VF H/NH, huge total cat value!	EST 350-450	L
1602	Giant Master Global w/ (1000s) */O well filled w/ Classics & modern to 1960s, mostly used early Classics, full or broken sets, damaged Penny Black, couple used Seahorses, noted several revenues (Japan, Latin Am); potential faults in earlies, gen F+	EST 350-450	B
1603	WW collections in (6) binders, incl (2) diff France Minkus albums, moderately filled */O w/ good selection Ceres & Napoleons (expect some faults), early used commems, some used 1970s-80s in one; Minkus British America lightly filled some used Classics, a few 1950s-60s unused sets; Iceland mostly used on loose Scott pages to 2000; (2) Lighthouse German albums, some West Germany, mostly DDR CTO; gen F-VF	EST 350-450	L
1604	Many (1000s) A-Z from 1960s forward on album pgs, loaded w/ sgls & sets, some w/ decent CV, incl Used Abu Dhabi #17a, Liechtenstein 395 S/S, Korea C24-26; Unused Hong Kong 630-51E (NH) Blks, etc, mixed cond to VF	EST WP 400-500	L (2)
1605	Several (1000) in (3) Scott Intl albums */O 19/20th Cent to 1949, higher cat values noted, incl unused Belgium B455-58, China 605-10, C21-30, Falklands 2L1-2L8, Germany 667-68, Greece 421-4, India 223-26, Italy 514, Japan 501-4, Port. India 496-503, Tripolitania 73-78 etc, gen mixed cond to VF, decent CV, mostly fresh & attractive	EST 400-500	L
1606	(1000s) */O classics to approx 1970s, loose, in glassines, pgs, 102 cards etc, singles, sheets, part sheets, S/S, etc, much value, ideal for eBay or bourse dealer, gen F-VF much NH	EST 400-600	L (2)
1607	Several (1000) */O on album & quadrille pages, plus (3) like-new stkbks, good WW selection & small country collections, incl Ireland, Israel, Malta, Vatican, Switz; also some Japanese revenues, stkbk w/ much Italy & area, (2) stkbks NH Czechoslovakia & Czech Rep; plus large group mostly used Canada 1890s-1980s; gen F+	EST 400-500	L
1608	Abt (11,000) */O in several stkbks & folders, organized by country or region; many commons but better as well, some Classics (Bulgaria, Russia, GB), Italy #N32 Blk NH, large groups of Romania, USSR, GB, Malta, Turkey, Egypt, Austria, Bulgaria, Hong Kong, Aus/NZ; S/S, covers, FDCs, mini-sheets, multiples, used, CTO, H & NH; some collections w/ no dup, other groups less organized; gen F-VF	EST 400-600	L

LOT	WORLDWIDE COLLECTIONS & LARGE LOTS	VALUE	
1609	Accum over (14,000) */O 19/20th Cent on album pgs w/lots of NH sets & sgls to \$75 ea, incl Gibraltar #147-60, Greece 691-707, Japan C43, Mauritania C14-16, New Zealand 333-52, Norway 408-12, Portugese Guinea 306-17, Spain 1013-20, Thailand 373-82 & much more, gen F-VF, huge CV	EST WP	400-500 L
1610	Accum (1000s) */O in (13) stkbks from classics to modern incl Dominican Republic, Ireland, Romania, Austria, Brazil, Norway (incl cancels), GB, Turkey, Finland & Israel, lots of topical & S/S, large cat value	EST	400-500 L
1611	WW accum in glassines or stock cards, incl original "new issue" glassines from 1960s-70s, plenty of value for those w/ time to sort through; spot checked and noted Bhutan #33a imperf, Qatar #101E-H imperf block, Tonga coins; many full sets, Indonesia NH stock, Norway, Dunes, Latin America, much more; F-VF	EST	400-500 L
1612	Many (1000s) WW */O issues on album pages, glassines, envelopes, etc; noted larger groups of Italy & Area, Norway, Indonesia (stamps & covers), S Vietnam on Minkus pages, Australia, Europa, Poland, Burundi, Mexico on Scott pages, more unorganized in glassines, some covers, used stock; F+	EST	400-500 L
1613	Brown Scott International 1920-29 w/ couple (1000) */O, good WW selection, some faults possible, gen F+	EST	400-600 B
1614	Accum (1000s) */O on album pages, stkpags & albums: Minkus British Europe, old Permanent Album for Americas & Asia, Minkus Colombia & Panama, large stack loose album pages (Scott, Minkus, other) w/ WW */O, couple binders of black stkpags packed w/ WW issues, small boxes of loose or in glassines, more; definitely some hidden value; F+ H/NH	EST	400-600 L
1615	Collection (1000s) */O on Scott Intl Part I pages removed from an album incl C-1 & P-Z countries loads of better to 1940 incl used GB #179-80, 203-4, Denmark 164-75, Russia 559-68 & unused Fiji J7-11, Germany B59-67, B69-89, Iceland C3, Hong Kong 147-53, Iran 786-94, Poland B11-14, C1-9, Romania B26-30, B44-49, B63-68, Spain 386-402, 557-71, Sudan C4-15, Surinam B1-34, S Africa 68-71, Tripolitania 73//C48 & lots more w/ particularly nice Colonies, mixed cond to F-VF H	EST	400-500 L
1616	Collection (1000s) */O mainly pre 1980 in (4) decrepit Minkus albums incl much of use w/ unused India #203-5, Japan 422, Vatican 55-60, B1-4, J1-6 & used Argentina 464-66, 472, Australia 177-79, 218-21, Brazil 449, Canada 46, CZ C20, Denmark 2, France 121-32, Germany 668, GB 4, 85, 96, 108, 179-80, 222-24, Italy 33, 114, 506, 546, 573, C128, NZ AR89, AR92, AR94, Thailand 199-201 & others, mixed cond faults to F-VF H	EST	450-600 L
1617	Several (1000) sgls, sets & S/S most in original new issue glassines 1960s-80s, much British Colonies but also much general foreign, most VF NH	EST	500-750 L
1618	(17) Scott Intl binders w/ pgs incl additional earlier Scott Jr album, scattering of stamps throughout incl sets, */O, albums incl parts 2-8, 12-13, 15-23, 25-26, pgs all clean, few binders show wear & use, great lot for someone interested in jumping in w/ both feet, shipping weight 170 lbs, huge original cost for these sought after albums	EST	500-750 L (5)
1619	(66) */O collections from classics to modern all priced and IDed w/ marked retail of \$1905, most priced in the \$15 to \$30 range w/ many diff incl Hong Kong, Great Britian, Germany, Australia, Ireland, Spain & much more, great for retail sales as all the work is done	EST	500-700 L
1620	(2) Lg boxes w/ diff WW collections incl Israel in hingeless albums, Insects, UPU, Liechtenstein, Great Britain unused 1960s-90s, Sharjah, Worldwide Bicentennial & much more, lots of cat value, great for retail or internet dealer	EST	500-600 L (2)
1621	(10s of 1000s) */O from all time periods incl collections, album pages, loose, stk sheets, sheet files, bundleware, covers & much more, nothing rare noted but huge cat value, spend some time on this one	EST	500-600 L (6)
1622	(4) Scott Internationals w/ (1000s) */O: old worn brown 19th Cent; International Junior 1840-1940; blue International 1840-1940 (much unused) & blue International Part II; gen well filled w/ tons of Classics, also few revenues (Japan, Mexico, Netherlands, US); minor dup F+ H	EST	500-600 L
1623	Mostly used stock ready for dealers or packet makers, incl much Classic Switzerland in stkbk, some up to 1960s & BOB also; loose album & manila pages w/ Spain, South Africa & Transvaal high CV but possible reprints & fake cancels; good Classic selection, dup minor to moderate, faults possible, gen F+	EST	500-600 B
1624	(2) large Minkus Master Globals w/ (1000s) */O WW incl US, but most value is in 3-ring binder w/ GB modern prestige bklets & S/S, plus some FDCs; also Canada w/ */O stamps, modern S/S & souvenir packs (up to 2010s), plus used postal cards, 1930s-50s flight covers & FDCs; stamps incl Used stock 19th Cent, early 20th, modern high values, BOB, some revenues & Provinces, plus a few better unused #217-27, 268-73, 302; gen F+	EST	600-800 L

LOT	WORLDWIDE COLLECTIONS & LARGE LOTS	VALUE	
1625	Group of WW in glassines & envelopes, majority are New Issue type material 1990s-2000s from Canada, Ireland and GB incl sets, S/S, bklets & mini-sheets; GB #1652b (3) & Smilers sheet (3); also a few older items: Penny Black w/ fault; Canada OX4 H; Ireland #77-79 H w/ creases; #155-56 NH; also some Switz, St Pierre et Miquelon, Sweden & Israel new issues, UN #29 MIB & #38; more tucked in old packaging; gen F-VF new issues NH VF	EST 600-800	L
1626	(3) Large boxes w/ many diff country collections, noted US BOB collection, accum of UAR, QEII Coronation collections, ITU collection, Israel collection, Switz collection, almost complete unused DDR collection w/ better S/S & much more, huge catalog value & great for retail or internet sales	EST 600-700	L (3)
1627	(2) Ctns WW material, many better items: tons of GB & Commonwealth bklets, envelope of Laos & Cambodia proofs, gutter blocks, imperfs; abt (8) old albums, binders or stkbks w/ general WW */O stamps, Sports Stamps album w/ couple (100) unused, hinged issues up to late 1950s incl Trieste, Portugal 251-12, Latin America, Monaco, Japan, more; large group of WW S/S & mini-sheets, also much Latin America, Brit Comm; (100s) more in unorganized glassines or envelopes; gen F-VF	EST 600-800	L (2)
1628	WW stamp accum, incl old Errington & Martin WW album well filled; Minkus France album lightly filled, Canada on older style Lindner pages, abt CV \$100 NH Monaco; (2) medium boxes packed w/ many (1000s) WW NH dup as singles or multiples; mostly used; several small boxes filled w/ glassines or loose WW packet material; file box w/ (100s) UN blocks, S/S & souvenirs in glassines; gen F-VF	EST 600-800	L (3)
1629	Dealer stocks of various countries, in glassines or 102 cards labeled w/ Scott # & recent CV, strong selections mostly 20th Cent, many commems, full sets, some blocks, coils, small S/S, vast majority unused (likely NH); incl Colombia, Argentina, NZ, India, Denmark, Finland, France (w/ used Classics), Syria, Finland and others; mostly light dup, earliest F+ modern F-VF+	EST 600-800	L
1630	Collection of over (60,000) in (16) Minkus Global albums w/ material 19/20th Cent to the 2000s incl used GB #4, 180, 222, Ireland 147-50, Italy C100-105 & unused Falkland 2L1-5L8, Fr Polynesia 160-78, 196-97, 199-202, 203-10, 217-22, Qatar 53-60, 61-68, San Marino 143-45, 169-73, Seychelles 173-90, 198-212, Singapore J1-8, Tonga 100-113 & others, cond varies faults to F-VF some heavy hinging throughout	EST 600-750	L (5)
1631	WW estate remainders of interesting material: some */O Australia on quadrille pages; US Christmas Seal collection but incl 1904 Danish seal & Wheat Ridge Lutheran Sanitarium bklet; German coil strip Michel #207; several Safe binders w/ many French definitives in date blocks, FDCs, coil strips & bklets (1961 Marianne to 1980s Sabine); Nepal new issue announcements, France Red Cross bklets, Israel serial # blocks, Spanish covers, other misc stamps; F-VF+	EST 600-800	L
1632	WW & country collections, Israel on Minkus pages to 1985 w/ some earliest tabbed #10-14, 15 NH, 27 NH, 55 LH, C1-6 NH, modern mostly complete tabbed NH; White Ace pages Faroes complete 1975-88 NH in mounts; Lundy Stamp Bureau pages to 1978 well filled; Canada Harris album to 1985, mostly 20th Cent earliest used, modern NH incl high values also some Nfld; Israel 1970-73 FDCs in Showgard cover album; Harris Masterwork w/ many (100s) */O WW incl much China, USSR, GB others, noted PRC #1143-48, 1187-89, ROC art series; quality selections, gen F-VF	EST 600-800	L
1633	Quality accum albums & binders w/ many better amongst the commons; Scott Abridged (US) and Scott Modern (WW) moderately filled, rest are binders w/ manila stkpqs or similar; of note many WW Classics, good Canada, GB, used US commems to 1990s, more; some revenues, small group interesting covers (Japan censored, Canada War Tax, Bahamas #115, Papua to US w/ "Esperanto" cachet), group 1970s-80s US bklets incl Express Mail so good FV, some used stock parcel posts & others; gen F+	EST 600-800	L (2)
1634	Former dealer stock in (15) medium counter books plus numerous loose pgs & envs; vast majority are larger size items, such as se-tenant blocks & S/S, incl; good selection of WW commons to better, (5) books are US PBKs 3¢-37¢, (1) book USSR S/S, (1) book w/ unlisted type items; gen F-VF NH/CTO	EST 700-800	L
1635	(19) 3-ring binders w/ mostly modern collections (up to 2016) on computer generated pages, incl Scandinavia (less Denmark), France, Belgium US (1991-2011 used), UN, Slovenia, Switzerland, Greece, Luxembourg (incl Classics), Netherlands, NZ, Ireland, Canada (1991-2006 used), Australia, GB (1990s-2000s used incl Machins), France (1986-2013 used); others; good selection modern used, gen F-VF H	EST 700-900	L (2)
1636	(5) different collections: 1) - WW in (6) Citation albums mixed */O, useful sets; 2) (2) volume Aristocrat albums to 1960s; 3) Master Global w/ good mix; 4) excellent Greece collection, good range of mid era, in mounts, appears NH; 5) QEII Silver Jubilee, all NH, fairly complete, all gen F-VF, useful collections	EST 750-1,000	L (3)



LOT	WORLDWIDE COLLECTIONS & LARGE LOTS	VALUE	
1637	(3) Scott Intls, pages re-arranged: collections generally well-filled w/ some mint, hinged, but mostly used up to c.1985-90; one vol all Scandinavia less Denmark, plus Japan & Switzerland; one vol Neth, San Marino, Spain & Vatican; (1) vol Belgium, France, several Colonies (Africa mostly), Greece, Italy & Liechtenstein; pages also have some dups & extras such as cut squares & revenues; chock full of Classics & modern used; gen F+ earlyies, F-VF+ modern	EST	800-1,000 L
1638	Giant WW stock on 102 cards in (17) red boxes, sorted A-Z by country, includes Classics up to 2000s, plenty of NH sets, modern used commems, BOB, dup gen light; most appear to range marked retail \$1 to \$15 w/ a few higher incl Burundi #589-600 (2) sets \$187 ea; lots of GB, Germany, Brit Comm, smaller countries; gen F-VF; retail ready!	EST	800-1,000 L (3)
1639	WW stock on 102 cards in (14) red long boxes; Afghanistan to Germany & Colonies, then Iceland to Norway, but no British Commonwealth or China; cards IDed w/ Scott # and condition, many smaller countries & colonies as well as the biggies: much Austria, France, Japan; Classics to 1990s, singles & full sets, dup gen light, incl used & H/NH	EST	800-1,000 L (2)
1640	(43) albums/stkbks */O classics to 1960s-80s or beyond, better incl Belgium (2 books), classics to BOB, excellent value; Channel Is incl WWII varieties; Finland to 2008, good early issues; France mostly used on pgs (good value); attractive Denmark; 1980s Australia & Papua New Guinea year sets; Vatican incl used #19-34 etc, gen F-VF much of interest & usefull	EST	2,000-2,500 HWC-L (3)
1641	(1000s) */O mounted in (44) binders from classics to 2000s, some countries somewhat sparse but better countries incl Finland, Belgium, Luxembourg & Denmark, no China noticed, great lot for expansion and huge catalog value	EST	2,000-2,500 HWC-L (7)
1642	Valuable collection (1000s) */O w/ many better mostly to abt 1960 in (4) cased interleaved Minkus Globals w/ loads of premium incl unused Aden #1-10, Denmark C1-3, Falkland 1L19-33, Macau 285-86, 300-305, J33-42, Nfld 25, Pitcairn 1-12, St Helena 40-46, 50-55, Sierra Leone 103-118, Tete 25-40, Tonga 38-52, 73-81 plus used Ascension 23-32, 40-49, Bahamas 116-47, Canada 4, 8, 45-47, 50, 84, 95, 99-103, Gambia 1, 9-11, 66, Israel 1-9, Italy 506, 518, New Brunswick 1, Norway 1-5, 8-10, 11-21, 22-34, Russia 546-50, 556-66, 1261-64, C53-57, Obock 7, 10, SWA 120 & many more, cond varies few faults on earlier to later F-VF H	EST WP	2,500-3,000 L (2)
1643	Well over (50,000) stamps */O to 1960s in (3) well filled Citation albums, offered intact, loaded w/ better items, over (400) pgs cat \$25-1800, better used incl DWI 7c on piece, J7-9, Denmark 3, 5, 60a, Finland 10-29, France 38, 300a, J7, Libya 95-101, Lom-Ven 7-8, 14, 16, Sweden 2, O9, Switz 38a, 40 etc; unused incl Argentina 474, Austria 565-7, B128-37 (Blks), Brazil 1048a, DWI 5, 29, 46, Japan 501-4 etc, expect some flaws/ faults usually restricted to some earlier issues but overall quite pleasing, F-VF or better w/some later issues NH, impressive collection w/ owner's CV in excess of \$55,000	EST	3,000-4,000 HWC-L
1644	Nearly all unused sets in (11) Scott Intl albums, quality collection w/ majority of strength from 1930s to 1950s, strength in GB & Colonies, France & Colonies, Germany etc, all VF w/ very few used classics, exceptionally fresh & attractive collection, offered intact, will Cat in excess of \$30,000	EST	5,000-7,500 HWC-L (2)



## DESCRIPTIONS

(*)	No Gum	F/L	Folded Letter	PCGS	Professional Coin Grading Service
*	Unused	FAM	Foreign Airmail	Pcs	Pieces
**	Unused, Never Hinged	FDC	First Day Cover	PF	Proof or Philatelic Foundation
Adv	Advertising	For	Foreign	PMG	Pencil Marks on Gum
AG	Almost Good	FPO	Fleet Post Office	PPC	Picture Postcard
AGW	Actual Gold Weight	Fr	Fair	PR	Proof
ANACS	American Numismatic Association Certification Service	G	Good	Prexy	Presidents
APO	Army Post Office	H/S	Handstamp	PSE	Professional Stamp Experts
APS	American Philatelic Society	HC	Heavy Cancel	Qty	Quantity
ASDA	American Stamp Dealers Association	HH	Heavy Hinged	R/S	Rubber Stamp
ASW	Actual Silver Weight	HR	Hinge Remnant	Rev	Reverse
AU	Almost Uncirculated	HV	High Value	RG	Regummed
Avg	Average	HZ	Horizontal	RP	Reperfed
BK	Block	Illus	Illustrated	RPC	Real Photo Postcard
BK4	Block of 4	LH	Lightly Hinged	S/L	Straight Line
Bknts	Banknotes	LL	Lower Left	Scrs	Scratches
Bkt	Booklet	LR	Lower Right	SE	Straight Edge
Bldg	Building	M/S	Manuscript	Sgl	Single
BOB	Back of the Book	MC	Machine Cancel	Souv	Souvenir
BU	Brilliant Uncirculated	Mgns	Margins	Stk	Stock
Cach	Cachet	MP	Missing Perf	UA	Unaddressed
CAM	Contract Airmail	MS	Mint State	UL	Upper Left
CC	Corner Card/Corner Crease	MS63	Choice Uncirculated	Unc	Uncirculated
CDS	Circular Date Stamp	MS65	Gem Uncirculated	UR	Upper Right
Ch	Choice	MTA	Matched Type Address	V	Vertical
Circ	Circulated	Mult	Multiples	VF	Very Fine
Comm1	Commerical	NG	No Gum	VG	Very Good
Cond	Condition	NGC	Numismatic Guaranty Corp	Virt	Virtually
Cty	County	NGC	Natural Gum Crease	VLH	Very Lightly Hinged
Curr	Currency	NGS	Natural Gum Skip	WOF	Writing on Front
CV	Catalog Value	NH	Never Hinged	WP	Web Photo
Cvr	Cover	O	Used	XF	Extra Fine
Diff	Different	Obv	Obverse	AAMC	American Airmail Catalog
Dup	Duplication	OG	Original Gum	Cert	Certificate
EF	Extra Fine	Orig	Original	SG	Stanley Gibbons
Env	Envelope or Environmental	Ovpt	Overprint	MI	Michel
EST	Estimate Fair Value	P	Photo in Catalog	SEK	Swedish Kronor
F	Fine	P	Proof	SON	Socked on Nose
		P/L	Proof Like	Zum	Zumstein
		PBK	Plate Block		

## EXPANDED DESCRIPTIONS

If you desire more information about any lot our staff would be happy to provide additional details & scans—as much as practical; just call (or write) at least 10 days or more before the sale.

## AUCTION AGENTS

If you desire the services of an agent we suggest:

Bill Clark • 2 Dobb Court, New Castle, DE 19720 • Cell Phone: 302-650-2062  
• Phone: 302-322-2719 • Email: kmc4076@aol.com

J. Reeves & Company • PO Box 407, Huntingdon, PA 16652 • Phone: 814-599-9546 • Email:  
JReevesAndCompany@hotmail.com • Fax: 814-643-0866 • Phone during week of auction: 814-641-1464

## NOTES

(1) Minor separations in multiples and sheets are to be expected in older issues; a few open parts do not adversely affect value and do not constitute reason for return.

(2) Gum line and lt. gum creases are normal characteristics of U.S. flat plate issues; these will be described only when unusually pronounced.

## AUCTION RESULTS

To obtain Prices Realized visit our website at [www.dutchcountryauctions.com](http://www.dutchcountryauctions.com) and Click on *Current Auction* or for other information please call after 11 a.m. the Tuesday after the auction (302-478-8740).

**CALL: 302-478-8740 • CLICK: [www.dutchcountryauctions.com](http://www.dutchcountryauctions.com)**

# DUTCH COUNTRY AUCTIONS

## The Stamp Center

4115 Concord Pike  
Wilmington, DE 19803-1483

Change Service Requested

PRSRT STD  
US POSTAGE  
**PAID**  
WILMINGTON, DE  
PERMIT #751

Dated Material Please Deliver on or before February 15th 2019.

## Dutch Country Auctions Needs Your Help To **GO GREEN!**

Many of our customers prefer to view our auction catalogs online. If you would prefer to view the catalog online and forgo the paper copy that is mailed, please give us a call or send us an email at [auctions@dutchcountryauctions.com](mailto:auctions@dutchcountryauctions.com).

### Announcements

- Inspection of Auction #321 will begin on February 8, 2019.
- We are currently accepting consignments for Auction #322, May 10-11, 2019.  
The approximate closing date for consignments is February 13, 2019.

### Catalog Values

Values are taken from the latest catalogs available. For the March auction the 2019 Scott Vol. 1-6 and Specialized have been used unless otherwise indicated. For U.S. singles and sets with graded certs, values are from the U.S. Specialized section by grade.

### Auction Schedule

Auction	Date of Sale	Approx. Consignment Deadline
#322	May 10-11, 2019	February 13, 2019
#323	July 12-13, 2019	April 17, 2019
#324	September 13-14, 2019	June 19, 2019

### Hours (ET)

Sunday: Closed • Monday: Closed (Appraisals by Appointment Only)  
Tuesday - Friday: 9:30 am - 5:30 pm • Saturday: 9:30 am - 2 pm  
Auction Day - Open at 9am