

DUTCH COUNTRY AUCTIONS

The Stamp Center

Presents

PUBLIC AUCTION #320

Now In Our 40th Year



#1118

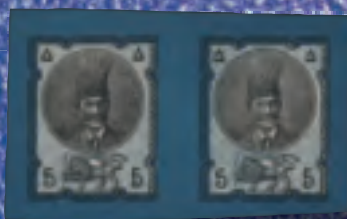

#1180



#240



#639



#575

Friday, January 11, 2019 – 4 & 6:30 pm ET

Saturday, January 12, 2019 – 10 am & 12:30 pm ET

302-478-8740

www.dutchcountryauctions.com

4115 Concord Pike • Wilmington, DE 19803

CONDITIONS OF SALE

Bidding

1. The placing of a bid will constitute acceptance of the conditions of sale.
2. All bids are per lot as numbered in the catalog. The right is reserved to withdraw any lot or lots and to group two or more lots.
3. Lots are sold to the highest bidder at one advance over the second highest bid. The auctioneer shall regulate the bidding and in the event of any dispute the auctioneer's decision shall be final.
4. The auctioneer shall not be liable for errors and omissions in executing instructions to bid.
5. Unlimited bids and bids believed not to be made in good faith will be respectfully declined.
6. Minimum bid on any lot is \$50.00.
7. All lots will be sold at the price for which they are knocked down by the auctioneer, plus a commission of 15%.

Payment of Purchases

8. Successful bidders will be notified of lots purchased and must remit before lots are delivered. Persons who are known to us may, at our option, have purchases forwarded for immediate payment.
9. Terms are immediate payment in U.S. funds on receipt of the invoice. Payment by credit card will be subject to a 2% service charge.
10. The mode of shipment shall be at our option unless we are given specific instructions. A minimum charge of \$1.50 will be made in addition to postage, insurance, and handling.
11. Successful bidders agree to pay for lots as specified above and no credit is extended. For overdue accounts a late charge of 2% per month (minimum \$30.00) will be charged. Accounts are considered overdue after (30) days.

Quality

12. Any lot, the description of which is incorrect, is returnable within ten (10) days of receipt and must be received within four weeks from the date of the auction. All disputed lots must be returned intact in the condition received. The following lots may not be returned without prior approval: lots containing ten or more stamps; lots from buyers who have had the opportunity to examine them before the sale; lots described as having defects or faults may not be returned because of faults. No illustrated lot may be returned because of centering, margins, or other factors shown in the illustrations.

Authenticity

13. All lots are sold as genuine, but should any lot be proved otherwise by written opinion of any responsible authority acceptable to us, immediate refund of the full purchase price will be made, provided we are notified in writing within 14 days from date of sale that an opinion is being sought. If claim is not made within this period, no lots are returnable for any reason at any time. We will not be responsible for any charges incurred by the buyer for expertization fees and costs unless the opinion states the item is not genuine, in which case we will pay actual costs up to a maximum of \$100.00. In the event an item is proved "not as described" it is returnable for a full refund. Any lot which has a certificate dated within the last five years is sold in accordance with the certificate and is not returnable for any reason including an opinion obtained in a new certificate after the sale.

Russell W. Eggert

Owner

Licensed & Bonded Auctioneer

Member



"CUSTOMER SATISFACTION IS OUR PLEDGE"

CALL: 302-478-8740 • CLICK: www.dutchcountryauctions.com

Dutch Country Auctions

4115 Concord Pike
 Wilmington, DE 19803-1483
 302-478-8740 • Fax: 302-478-8779
 www.dutchcountryauctions.com
 E-Mail: auctions@dutchcountryauctions.com

BID SHEET

BIDDER # _____
 AUCTION # _____ 320 _____

**THE BUYER PAYS A 15% COMMISSION OVER THE AUCTION SELLING PRICE
 ENTER YOUR BID LIMIT IN U.S. DOLLARS EXCLUDING 15%**

| Lot | Bid |
|-----|-----|
| | |
| | |
| | |
| | |
| | |
| | |
| | |
| | |
| | |
| | |
| | |
| | |
| | |
| | |
| | |
| | |
| | |
| | |
| | |
| | |
| | |
| | |

| Lot | Bid |
|-----|-----|
| | |
| | |
| | |
| | |
| | |
| | |
| | |
| | |
| | |
| | |
| | |
| | |
| | |
| | |
| | |
| | |
| | |
| | |
| | |
| | |
| | |
| | |

| Lot | Bid |
|-----|-----|
| | |
| | |
| | |
| | |
| | |
| | |
| | |
| | |
| | |
| | |
| | |
| | |
| | |
| | |
| | |
| | |
| | |
| | |
| | |
| | |
| | |
| | |

Total Limit: To increase your chances of success, bid on as many lots as you like and still stay within your budget. For example, you could bid on \$5,000 worth of stamps, yet limit your total purchases to \$1,000. To take advantage of this feature, just enter your limit for the total of your bids in the box provided

| Bids | Increment | Bids | Increment |
|-------------------|--------------------------|-------|--------------------------------------|
| BIDDING | up to \$30.00 | 1.00 | \$1,000.00 up to \$3,000.00 50.00 |
| INCREMENTS | \$30.00 up to \$70.00 | 2.00 | \$3,000.00 up to \$7,000.00 100.00 |
| | \$70.00 up to \$150.00 | 5.00 | \$7000.00 up to \$10,000.00 200.00 |
| | \$150.00 up to \$300.00 | 10.00 | \$10,000.00 up to \$15,000.00 500.00 |
| | \$300.00 up to \$1000.00 | 25.00 | And So On Appropriately |

Phone Bids (302) 478-8740 or FAX BIDS (302) 478-8779
 up until 60 minutes before each session.

Visit dutchcountryauctions.com for:

- For super-fast bidding using the online bid sheet
- Get opening bids starting the Tuesday before the sale
- Prices realized within hours after the 4th session

Dutch Country Auctions

PUBLIC AUCTION #320

INDEX OF SALE

IMPORTANT NOTICE

15% buyers commission is added to the hammer price of all lots.

1st Session: Friday, January 11, 2019 – 4 pm ET

LOTS

| | |
|---------|---------------------------------------|
| 1-88 | United States Covers & Stationery |
| 89-121 | U.S. First Day Covers |
| 122-136 | Deltiology |
| 137-191 | Worldwide Covers |
| 192-194 | USPS Products |
| 195-253 | U.S. 19th & 20th Century Stamps |
| 254-310 | U.S. Airmail & Back-of-the-Book |
| 311-317 | U.S. Errors, Freaks & Oddities |
| 318-340 | Confederate States & U.S. Possessions |
| 341-348 | United Nations |
| 349-364 | Autographs, Americana & Ephemera |
| 365-372 | Sports Cards & Related |
| 373-380 | Supplies & Philatelic Reference |

2nd Session: Friday, January 11, 2019 – 6:30 pm ET

| | |
|---------|--------------------------------|
| 381-390 | U.S. Selections & Small Lots |
| 391-486 | U.S. Accumulations & Bulk Lots |
| 487-539 | U.S. Collections & Large Lots |

3rd Session: Saturday, January 12, 2019 – 10:00 am ET

| | |
|----------|--|
| 540-731 | Numismatic & Related Material |
| 732-1144 | Countries of the World: Albania - Greece |

4th Session: Saturday, January 12, 2019 – 12:30 pm ET

| | |
|-----------|--|
| 1145-1360 | Countries of the World: Greenland - Yugoslavia Trieste |
| 1361-1467 | Regional & Topical Collections |
| 1468-1675 | Worldwide Collections & Large Lots |

INSPECTION OF LOTS

Lots will be available for inspection during store hours up until 30 minutes prior to the start of the floor auction. To aid the inspection, the code in the margin is as follows:

| | | |
|---------|-------------------|----------------|
| A=Album | LE=Large Envelope | L=Large Lots |
| B=Box | SE=Small Envelope | HWC=Ask to See |

| LOT | U.S. COVERS & STATIONERY | VALUE | |
|--|---|--------|-----------------|
| 1st Session: Friday, January 11, 2019 – 4 pm ET | | | |
| U.S. Covers | | | |
| 1 | 1 F-VF w/ clear to ample margins tied by bold seven bar blue grid cancel w/ blue "Philadelphia 5 cts Jun 4" integral rate CDS on attractive buff cvr to NYC, signed Ashbrook | CV P | 450.00 SE |
| 2 | 1 F-VF, large margins to just touching at LL tied on F/L by small black grid w, red "BOSTON 5 cts 18 Feb" integral rate CDS to Franklin NH, F-VF | CV P | 450.00 SE |
| 3 | 1 F-VF ample to large margins tied by bold red "Cincinnati O. 5 cts. Dec 27" integral rate CDS on F/L w/ 1850 docketing to Dunlop O, couple cvr faults do not affect stamp Fine+ | CV P | 450.00 SE |
| 4 | 1 F-VF single w/ CC at LR, tied by red & black grids w/ red "Waterbury CT. Mar 5" CDS on 1851 F/L to Salem MA, F-VF | CV P | 450.00 SE |
| 5 | 1 VF (4) ample to large margins, tied by (2) strikes red grid w/ red "Boston 2 DEC 5 Cts" to Millbury Mass on scuffed F/L | CV P | 450.00 SE |
| 6 | 119 Fine copy tied by segmented black cork cancel on F/L to France bearing NY PAID 36 & other transit marks, addr partly obliterated | CV WP | 800.00 SE |
| 7 | 219D 2t lake tied by (second day of issue) Feb 23, 1890 Bridgeport Conn duplex cancel (almost a \$35,000 FDC), to corner card w/ all over design for Park Ave Institute/ For Young Men and Boys/ Bridgeport Conn, addr to West Goshen Conn, pencil notations on face, 2017 PSE Cert "genuine usage...stamp w/ perf faults & cover w/ two small tears at left", F-VF | EST WP | 300-500 SE |
| 8 | E1 attractive cvr franked w/ VF example E1 Messenger Running along w/ a Fine #210, ea tied w/ NY duplex pmk on small neat cvr w/ corner card emblem of NY Dept of Charities, VERY FINE | CV P | 225.00 SE |
| U.S. Covers by State | | | |
| 9 | NEW JERSEY Abt (500) 1870s-1984 covers/ cards incl attractive PPCs of Atlantic City & Asbury Park (1920s), incl interesting towns, events, etc, gen F-VF, sure to please the post card collector! | EST | 150-200 B |
| 10 | ALASKA/ HAWAII/ PUERTO RICO Postal History abt (100) covers/ cards, mostly 1920s-70s, good mix, gen F-VF | EST | 100-150 B |
| Air Covers | | | |
| 11 | Accum abt (600+) mainly 1929-45 considerable airport dedications plus some Air Week, 1st Helicopter Flights & other air related abt 90% cacheted gen F-VF | EST | 125-175 B |
| 12 | Collection abt (300) mainly 1939-41 (abt 90%) w/ some others, minor dup, mostly diff R/S cachets, addr, incl mainly 1st flights, some CAM, FAM, HPO, RPO, most in glassines, gen F-VF to VF | EST | 175-250 B |
| 13 | Accum abt (550+) nearly all 1926-39 mainly 1st Flights & other air related, some Canada & other WW, wide variety of routes incl 1927 C4 Cleveland to Pitt, abt 90% cacheted, varied cond gen F-VF | EST P | 200-300 B |
| 14 | Accum abt (700) mainly 1926-39 1st Flights wide variety AM routes w/ some Akron & other air related & few WW abt 95% nice cachets, varied cond gen F-VF | EST P | 225-325 B |
| 15 | Accum abt (1450) mainly 1940s-70s nearly all first flights, wide variety airmail routes, virtually all diff, sleeved, gen VF | EST | 250-350 L (2) |
| 16 | Accum abt (1200+) nearly all 1926-39 mainly First Flights wide variety of airmail routes w/ some air events, few scattered WW, few early Air incl 1937 C1 Florida, 1918 C2 Newark to Phila, 1925 NY to Chicago, couple Macon, Katapult & other related, abt 90% nice cachets, varied cond some faults/toning gen F-VF | EST P | 350-500 L |
| 17 | Accum abt (1100) mainly 1920s-40s considerable 1st Flights plus some dedications, air events, Zepp, (3) 1936 1st Rocket Mail Flights NY to NJ, 1st Jet, Helicopter/Experimental & more w/ scattered WW/misc abt 90% nice cachets, varied cond gen F-VF+ (see add. web photo) | EST P | 350-450 L |
| 18 | Accum (3100+) much 1950s-70s w/ some 1940s & scattered earlier, much First/ Inaugural flights, 1st jet, helicopter, some air, events, Pan Am, TWA, BOAC, 747, Delta & others, wide range airmail routes w/ dup & scattered UN, WW & misc other, varied cond abt 75% cacheted, gen F-VF | EST | 600-900 L (2) |
| 19 | Accum abt (5500+) mainly 1950s-70s First/ Inaugural flights, 1st jet, helicopter & others, wide range of airmail routes many TWA, Pan Am, American, Continental & others w/ dup (5+) of some, scattered foreign flights, misc/ related items, varied cond, abt 80% cacheted, gen F-VF+ | EST | 650-1,000 L (3) |
| 20 | Accum abt (5000+) 1940s mainly first flights w/ helicopter, wide variety of airmail routes w/ some FAM incl TWA, Western, American, Continental, United & others, scattered air events, WW, PM signed & misc, up to (5+) of many, varied cond, abt 95% cacheted, gen F-VF+ | EST | 750-1,000 L (3) |
| Corner Cards | | | |
| 21 | 1870-1919 (400+) corner card covers, mostly 19th century regular mail, clean & neatly organized plus a few registered & revenues on bank checks, cond varies, gen F-VF, scattered faults | EST WP | 100-200 B |

| LOT | U.S. COVERS & STATIONERY | | VALUE | |
|--------------------------------|---|--------|-------------|-------|
| Fancy Cancels | | | | |
| 22 | Group of (52) 19th Cent covers w/ fancy cancels, some w/ content, crosses, geometrics, stars, wide range of small & large towns, franked w/ 11s, 26s, 65s, few Bknts, cond mixed, file folds & roughly opened to gen F-VF | EST | 150-200 | LE |
| 23 | (54) covers w/ various 1860s NY fancy cancels on 3¢ postage, most sleeved, good selection, F+ | EST WP | 200-250 | B |
| Inauguration Covers | | | | |
| 24 | (2) Jan 20, 1941 FDR 3rd Term Crosby, few wrinkles/minor creases, addr #10 size & 2nd Crosby add-on gen F-VF+ | CV P | 450.00 | LE |
| Masonic Covers | | | | |
| 25 | Collection/accum of over (650) pieces mainly diff 19th Cent to 1990s incl 19th Cent adv, George Washington related, various Lodge corner card many Philadelphia related events, cacheted FDC some foreign too, various PPC even several items of regalia (badges & medals) gen F-VF | EST | 175-225 | L |
| Naval Covers | | | | |
| 26 | Abt (210) mainly 1932-34 Old Ironsides US Frigate Constitution welcome, launch, commission/decommissioned various events/days etc, nice cachets, gen F-VF+ | EST WP | 100-150 | B |
| 27 | Accum abt (375) mainly 1930s-40s w/ some later Navy hospitals, medical centers & related w/ some Army, scattered censored/ free many Navy Dept CC, varied cond w/ some misc, gen F-VF | EST | 125-175 | B |
| 28 | Collection abt (400) 1960s-70s First/Last Day Commission, launching, keel laying, Navy Day, other days/anniversaries & more subs, battleships etc, beautiful Beck cachets, also another (90) 1933-34 US Frigate Constitution most diff, gen VF addr | EST P | 200-300 | B |
| 29 | Accum abt (1600) 1930s-2000s launch, commissioning, Navy/other days, events/ anniversaries, ship names & more subs, battleships, destroyers & others w/some misc topics & events abt 65%+ nice cachets, gen F-VF+ | EST P | 200-300 | L |
| 30 | Accum abt (1800+) 1930s-2000s much diff commissioned, launch, ship names, keel laid, Navy/ other days & more, battleships, subs & others abt 50%+ cacheted, nearly all sleeved, gen F-VF+ | EST P | 300-400 | L (2) |
| 31 | Accum abt (1600+) 1930s-2000s most diff launch, commissioning, christening, ship names, last day, events & various days etc, abt 60% cacheted, destroyers, subs, cruisers etc, varied cond, gen F-VF+ (see add. web photos) | EST P | 300-400 | L |
| 32 | Abt (700) 1930s-2000s, variety of ship cancels, anniversaries, launch, scientific trips, commissioned, Canal Zone, Antarctic, more; gen F-VF | EST | 300-400 | L |
| 33 | Accum abt (1250) 1930s-2000s USN, USCG & other maritime for battleships, destroyers, subs & more, launch, christening, welcome, keel laid, anniversaries/days & others, varied cond abt 75% nice cachets, also abt (400) computer generated postcards of various ships, gen F-VF+ | EST | 350-500 | L |
| 34 | Collection abt (5100) mainly 1950s-2000s most diff subs commissioning /deactivation, launching, keel laying, trials, welcome, anniversaries/days, USS Maine, Groton, Newport News, Mare Is, Los Angeles, Rhode Is & more, attractive cachets 90% UA, gen VF (see add. web photos) | EST P | 1,700-2,500 | L (4) |
| Patriotic Covers | | | | |
| 35 | Group of (16) 19th Cent patriotic covers & (3) letters w/ patriotic images, incl (2) embossed covers, variety of town cancels, cond mixed, edge faults, soiling, tears, to VF, gen Fine+ | EST WP | 150-225 | LE |
| R P O Covers | | | | |
| 36 | Collection abt (350) 19/ 20th Cent w/ much 1890s-1960s NY, Chicago, PA, South, West & many others, covers, stationery, PPC etc, many railroad CC plus some related/ misc items, varied cond in (3) binders, gen F-VF | EST | 125-200 | L |
| Space Covers | | | | |
| 37 | Accum abt (1900) mainly 1960s-80s Apollo, Gemini, Shuttle, Skylab & more, launch, recovery, rocket/ missile fired & others, Wallops Is, Kennedy Space Center, Canaveral, Edwards & more, some dup, most nice cachets, gen VF (see add. web photos) | EST P | 350-450 | L |
| Topical Covers | | | | |
| 38 | ATOMIC (600+) covers, large number related to atomic history, incl scientists, anniversaries (US, USSR, China), locations, energy and the like; others incl FDCs, unused stationery and others; gen F-VF | EST | 150-200 | L |
| 39 | FIRST TRIP Collection abt (450+) nearly all diff 1940s-60s various HPO routes much w/ detailed descriptions abt 50% cacheted corner mounted nicely presented on pgs, gen F-VF+ | EST | 125-175 | L |
| Zeppelin Covers / Cards | | | | |
| 40 | C14 VF tied on 1930 First Round Trip Flight Lakehurst - Friedrichshafen via Seville w/ appropriate but faded cachets/markings F-VF | CV P | 375.00 | SE |
| 41 | C15 tied Varick St 4/26/30 cancel on First Pan-American Graf Zeppelin flight cvr w/ all appropriate cachets & markings, stamp F-VF+, cvr some edge wear o/w F-VF | CV P | 675.00 | SE |

| LOT | U.S. COVERS & STATIONERY | VALUE | |
|---------------------------------|--|-------------------|------------------|
| 42 | Group of (8) diff #C18 on 1933 Graf Zeppelin covers, all Century of Progress flights, incl Sieger #241A, 242B, 243A, 243C, 243D, 244A, 244B, 244C (tear), w/ R/S cachets, typed or written addr, gen F-VF | EST WP 200-300 | LE |
| Cover Selection | | | |
| 43 | 1899-1971 (50+) mostly BOB covers, postage due & parcel post, interesting range of uses, all domestic, cond varies gen F-VF, scattered faults, some less often seen state & town pmks | EST WP 100-150 | LE |
| 44 | (32) 1850s-60s covers in red cover album, also a few earlier stampless, 1¢ blues, Black Jack, 3¢, 12¢, entires; good selection, F+ | EST WP 200-250 | B |
| 19th Century Cover Accum | | | |
| 45 | (130+) stamped covers in G&K album 1851-1950, mostly 19th Cent, good selection issues from 1851, 3¢ Pictorial, Large Banknotes w/ fancy cancels, corner cards, advertising, handstamp markings, colored cancels, small town pmks (Demopolis, AL, Bellwood, PA, Eldora, IA), registered, returned; quality selection, some typical faults for period, most postal markings strong, gen F+ (see add. web photos) | EST P 1,250-1,500 | HWC-A |
| Cover Accumulations | | | |
| 46 | 1930s-1970s (100s) Ship, Railroad, 1st Flight, WWII & Korea military & Polar covers in (2) binders & loose, cond varies gen F-VF, scattered faults, plus a few aviator photos, some autographed by 1911 pioneer aviatrix | EST WP 100-150 | L |
| 47 | 1981-1980s over (4000) mostly common, mixed cond, some F-VF, incl 19th century, Washington-Franklins plus much mundane business mail | EST 100-150 | L (3) |
| 48 | 1870-1970 (150+) interesting town postmark lot incl Wilmington, DE; Manitou & other CO pmks; San Francisco pre-1906 quake; W Virginia; Fargo, ND; (other western states & more, cond varies gen F-VF, some faults | EST WP 100-150 | B |
| 49 | 1861-1918 (450+) neatly organized covers, gen F-VF, some faults, about half are 19th century, incl a few corner cards, some dup | EST 100-150 | B |
| 50 | 1851-1986 (50+) covers, postal cards & stationery, CV to \$85, saw #209 on registered cover, F1 on reduced at left registered, unclaimed cover plus a few postage due covers, gen F-VF, some faults | EST WP 100-150 | L |
| 51 | Accum abt (1300+) 19/20th Cent w/ much 1920s-80s comml, FDC, stationery, air etc, varied cond many nice cachets, gen F-VF+ | EST 125-200 | L (2) |
| 52 | BATSTO NJ Collection (100s) from reopening of restored Post Office in 1966 to 1993, mounted on W/A pages in (11) binders plus few prints, many w/ Aircraft cachets, most UA, F-VF to VF | EST 125-175 | L (2) & HWC-FLAT |
| 53 | (600+) covers modern postal history (mostly post-WWII), covers w/ various postal markings & labels, forwarding, certified, insured, airmail, return, etc; mostly stamped, some meter or combo, gen F-VF | EST 125-175 | L |
| 54 | Ctn over (900) 19/20th Cent to the 1990s incl many cacheted FDC w/ oversize, maximum cards etc also earlier incl Banknotes, PPC, Special Delivery, Inauguration, various airmail incl Flights, Naval & much more, mixed cond faults to F-VF | EST 150-200 | L |
| 55 | Abt (1200+) 19/20/21st Cent w/much 1940s-80s comml, WWII/ censored, FDC, events, Naval, air, PPC & misc other w/ few WW/misc & few souv cards, varied cond, gen F-VF | EST 150-250 | L |
| 56 | Several (1000s) comml/event/ship cvrs completely unsorted from late 19th Cent thru 1980s, best probably "ship" covers, many w/ ship names, gen F | EST 150-200 | L (3) |
| 57 | Accum abt (3500+) 19/20th Cent w/ much 1930s-80s Air / 1st Flights, comml, stationery, FDC, events, postmaster autographs & more w/ scattered WW, varied cond abt 25%+ cacheted plus misc/related items gen F-VF | EST 175-275 | L (3) |
| 58 | Many (100s) unorganized cover stash, 1870s-1980s, incl FDCs, postal stationery, commercial & philatelic mail, airmails, due, multi-frankings, more; some UN & maybe a few foreign, F+ | EST 200-300 | L (2) |
| 59 | Abt (3000) mainly 1930s-2000s considerable pictorial cancels much relating to Navy, Air, Army, Veterans, lighthouses, anniversaries & more along w/ many FDC, AC, HF, AM, loor & others plus some PPC, stationery UN & misc varied cond in (20) albums & boxes, gen VF addr/UA | EST 200-300 | L (4) |
| 60 | Accum w/ over (3500) in (3) lg ctns some in albums nice 19th Cent w/ Banknotes plus Flag Cancels, Events, Flights, Space, Censored, postal cards & stationery, Naval, Arctic but more than half are FDC 1930s to 1980s many cacheted & addr incl AC, AM, HF, Fleetwood etc, mixed cond but gen F-VF | EST 200-300 | L (3) |
| 61 | Abt (3000+) much 1940s plus more 1950s-70s air w/ 1st flights & related plus FDCs w/ many Crosby, Zoo-Bay, AC, FW, Anderson, Staehle/ CC/ Boll & others, also some UN FDCs, varied cond, cacheted/ uncacheted, addr, F-VF | EST P 200-300 | L (2) |
| 62 | Accum (3500-4000+) 19/20th Cent w/much 1920s-80s comml, stationery, FDC, air, PPC & others, varied cond & no order, gen F-VF | EST 250-350 | L (2) |
| 63 | Abt (3500+) 19/20/21st Cent comml, FDC, stationery, PPC, air/space, pictorial cancels & misc other w/ scattered WW, varied cond in (15) albums & loose, gen F-VF | EST 250-350 | L (6) |

| LOT | U.S. COVERS & STATIONERY | EST | VALUE | |
|---|--|-------|-----------|-------|
| 64 | (100s) FDCs, event covers & PPC, FDCs mostly 1930s-50s, some cacheted, most addressed; also (100+) Washington Bicentennial related event covers, abt (300) other 1930s event covers, (100+) PPC incl US & Canada, early to mid-century chrome, travel & greetings; best FDCs are Lexington-Concord, Saratoga (3 diff cities), \$5 Prexy and \$5 Liberty (\$432); some flap marks as typical, gen F-VF | EST | 300-400 | L |
| 65 | Homemade album w/ (50) 1861 3c covers plus (141) stamps, both w/ fancy cancels or handstamps, most identified; cover album w/ (71) more 3c Washingtons, variety of town pmks and markings, some fancy; brown cover album w/ (7) classic stampless, several more WWI or WWII free frank, few early PPCs, fancy cancels and adv; gen F+ | EST | 300-400 | L |
| 66 | Accum abt (550+) 19/20th Cent w/ much 1840s-1940s stampless, Bknts, stationery, cancels, comml, FDCs, air & misc other w/ few WW, varied cond in (3) albums & box, gen F-VF | EST P | 300-400 | L |
| 67 | Abt (850) postal history covers/cards, mostly mid 20th Cent, incl some events & FDCs, towns, adv, etc, gen F-VF | EST | 350-450 | L |
| 68 | Collection abt (250) 19/20th Cent w/ much from NY & WW to NY, many BOB incl special delivery, parcel post & more w/ many covers, stationery, PPC, adv, Wash/Frank, cancels, Bknts & others, varied cond in (3) binders w/ misc, gen F-VF | EST P | 400-600 | L |
| 69 | Collection abt (300) 19/20th Cent w/ much 1840s-1940s incl (40+) stampless, stationery, comml, cancels, Bknts, #11s// 65s, DPO, APO, PPC & more, considerable Indiana incl Territorials, some Michigan, Ohio, many New England & other seldom seen, varied cond in (5) albums, gen F-VF (see add. web photos) | EST P | 600-900 | L |
| U.S./ Foreign Cover Accumulation | | | | |
| 70 | Abt (1200) most 19/20th Cent w/ much 1940s-80s FDC, comml, stationery, events & others w/ some Canada, Australia, Scandy, Asia, UN & misc more varied cond, gen F-VF | EST | 100-150 | L (2) |
| 71 | Several (100) 19/20th Cent incl PA & Mass stampless, (5) Challenger cvrs w/ folders, Inauguration from JFK to Bush, FDC w/ over (30) Fluegels, stationery, flights, events & more foreign incl UN #38 FDC gen F-VF | EST | 150-200 | B |
| 72 | (10-12,000+) 19/20th Cent w/ much 1920s-80s considerable comml, plus FDC, stationery, events & misc odds/ends w/some WW/Canada, British, UN & misc, varied cond & no order, mainly loose, gen F+ to F-VF | EST | 300-450 | L (7) |
| 73 | Accum (1000s) covers from various sources, pockets of organization; plenty of US & foreign; incl couple (100) naval covers, plenty of cacheted FDCs incl Army-Navy and National Parks (also some foreign), interesting foreign airmail or topical covers, UN themed, 19th Cent & post-war Germany stationery & covers; couple (100) WWII era letters from soldier to sweetheart; special event, first flight, corner cards, etc; early covers F+, modern F-VF+ | EST | 400-600 | L (3) |
| 74 | Abt (900) in (9) three-ring binders, 1930s-40s, incl FDCs, special events, ship covers, (incl "China" Squadron) some foreign, all addr, some cacheted, also incl about (500) additional 1970s-80s in specialty binders (most promotional) etc, gen F-VF | EST | 600-750 | L (2) |
| 75 | Abt (8500) 1936 thru 1980s incl abt (800) UN, abt (500) Apollo & space, few foreign, incl Prexies to \$5, a few w/ minor water damage but overall F-VF | EST | 800-1,000 | L (4) |
| Postal Stationery | | | | |
| 76 | UX1 * VF Unused First Postal Card, fresh & crisp! | CV WP | 400.00 | SE |
| 77 | Abt (1000) postal cards, a few earlier used cards, mostly unused 1910s to early 1990s, in glassines, some marked w/ Scott #; gen VF w/ heavy dup for some common cards | EST | 100-125 | L |
| 78 | Stash of modern postal stationery, unused 1960s-80s, entires & postal cards, regulars & commems, some aerogrammes, Officials and reply cards; minor dup incl of different envelope sizes; also some w/ commem cancels; gen VF | EST | 100-150 | L |
| 79 | Accum unused postal stationery, mostly 20th Cent entires & postal cards, also some aerogrammes & reply cards, a few older, couple used, expect dup, diff sizes; gen F-VF+ | EST | 125-175 | L |
| 80 | POSTAL & REPLY CARDS */O abt (95) 19/20th Cent, unused, preprinted, used, on stkpgs, unused incl # UX1, UX6, UX12, UX15, UX16 (2), UY4 (4), moderate duplication, cond mixed, some glue spots, round corners, toning, gen Fine or better | EST | 125-175 | LE |
| 81 | 1870-1980s (2500+) entires, postal cards & wrappers, dup throughout, needs organizing, cond varies, most F-VF, some faults, quantities to (20+), could be sorted into useful inventory, 40% to 50% appear to be unused | EST | 150-250 | L (2) |
| 82 | 1870-2000s (1000s) entires, postal cards, M/R cards & more, CV to \$25+, incl some unused but pre-printed, dup throughout, quantities to (20+), cond varies gen F-VF, scattered faults, some on pages, needs organizing, all used | EST | 250-350 | B (2) |
| 83 | Accum of few (100s), all mint, incl envs, cards, some loose postage, 1920s-80s, some earlier cards & envs, gen F-VF | EST | 250-300 | L |

| LOT | U.S. COVERS & STATIONERY | VALUE | |
|--|---|-----------------|-------|
| 84 | (3) vol Minkus album w/ mostly unused 1873-1995 entires, postal cards & aerogrammes, incl air & official; additional (100+) sleeved unused 19th Cent entires labeled by knife and other info in shoe box; gen F-VF | EST 300-400 | L |
| 85 | 1879 (5) unused Private Letter Sheets, not listed by Scott, 159 x 243 mm, imprint "US Patent, July 1st 1879 Manufactured by American Bank Note Company, New York," note that (2) similar unused examples (one folded, one faulty) sold at auction in 2015 for \$110, unused, crisp, VF | EST WP 300-400 | LE |
| 86 | 1870-1990s (1000s) entires, postal cards, M/R cards & more, CV to \$55+, incl some unused but pre-printed, dup throughout, quantities to (20+), cond varies gen F-VF, scattered faults, needs some organizing, all unused | EST WP 400-500 | B (3) |
| Canal Zone Covers | | | |
| 87 | 1906-1965 (100+) Canal Zone FDC some cacheted, stationery, post cards & more plus a few Philippines, some dup, CV to \$10, gen F-VF, scattered faults | EST WP 100-150 | B |
| U.S. Possessions Cover Groups / Collections | | | |
| 88 | 1909-1931 (8) Hawaii & Possessions postcards incl 1909 Royal Hawaiian Hotel Private Mailing card another w/ neat 1915 Pearl Harbor pmk, 1917 real photo Iolani Palace, 1913 Royal Palm, 1916 Bishop Museum, 1919 Hilo Haili Church plus 1931 Agana, Guam postcard & 1905 undivided back Puerto Rico postcard | EST WP 100-150 | LE |
| FDC TOPICALS | | | |
| Airmail | | | |
| 89 | C11 pair (6) FDCs, all w/ Jul 25, 1928 Wash DC cancels, all to diff addr, gen F-VF | CV WP 300.00 | SE |
| 90 | & BOB Accum abt (325+) 1920s-2013 virtually all diff & most nice cachets incl Rice, Grandy, Kee, loor, Grimsland, Carter plus many seldom seen & handpainted w/ Goldberg, Wild Horse, Benning, Peterman, BGC, MPG, Fox, Pugh, Hord & much more, considerable air incl C18 October 2, 1933 NY, CE1, CE2 plus many Canal Zone, varied cond few flaws/ creases, most VF & fresh! (see add web photo) | EST P 600-1,000 | B |
| Famous Americans | | | |
| 91 | 859-893 1940 Famous Americans (2) complete sets plus many add high values, assorted cachets makers, some better, individual covers CV to \$10 each, cond varies gen F-VF or better, useful to cachet specialist | EST 200-300 | B |
| Topicals | | | |
| 92 | BLACK HERITAGE Accum abt (500+) nearly all diff 1948-2000s mainly FDC w/ some anniversaries, celebrations etc, Tubman, T Marshall, Carver, Bunche, Randolph, Dunbar, Banneker, Walker, M Anderson, Ray Charles, A Ashe, J Robins & more, many nice cachets most UA sleeved, gen VF | EST P 250-350 | B |
| 93 | NY WORLDS FAIR #853 abt (30) diff incl First Artcraft, (10) Crosby, Grimsland, Anderson, Linprint & more plus few other dates w/ Last Day corner mounted on pages, varied cond many tone/flap/other marks, also few poster stamps/related items, gen F-VF addr | EST WP 125-175 | LE |
| FDC CACHET MAKERS | | | |
| FDC Cachet Makers | | | |
| 94 | COLLINS (200) diff, most in complete sets 1978-2014 incl 1988 Winter Olympics, Teddy Bears, Pickup Trucks, Baseball Sluggers, Trans-Mississippi, Circus (2014), Aircraft, Riverboats, Submarines & more; a few earlies such as 1978 Viking Mars, 1980 Winter Olympics, 1982 Geo Wash, VF | EST WP 600-800 | B |
| 95 | COLORANO Abt (600) Colorano "silk" cacheted FDCs, mostly US 1978-2004 plus a few foreign, noted 1976 Bicentennial S/S singles, 1987 Wildlife, other se-tenants, officials; gen VF | EST 400-500 | L |
| FDC COLLECTIONS & LOTS | | | |
| FDC Selection | | | |
| 96 | Attractive group mostly serviced by Bert, incl #645, 651, 704-15, 718 (cacheted, addr to Gov Roosevelt), 724 (cacheted), 725 (cacheted), 726 (cacheted), 740-49 ((2) sets, (1) w/ Washington, DC CDS other various FD towns), 749 ((2), (1) Washington, other Sevierville, TN), 702, 839-51, 889-93, all VF (CV \$319) | EST 75-100 | SE |
| FDC Accumulations | | | |
| 97 | Over (2000) 1950-96, all colorfully cacheted & UA, some minor dup, all VF & useful | EST 100-150 | L |
| 98 | Over (900) abt 90% cacheted & addr mostly late 1930s to early 1960s w/ dup some PBK & Blk incl AC, AM, HF, Anderson, Boll etc incl #855, 869-92, 909-21, E18 & others gen F-VF | EST 125-175 | L |
| 99 | Accum abt (300) 1926-1946 w/ few later plus airs C11//C48 little dup, diff FD town cancels, variety of cachets, sgls, Blks, PBKs, pencil/typed addr few UA, few early w/o cachet, incl 2¢ reds, Army Navy, Prexy to \$2, #855 Baseball, Famous Americans, Overrun countries, most sleeved or in glassines, gen F-VF+ | EST 150-200 | B |

| LOT | FDC COLLECTIONS & LOTS | | VALUE | |
|------------------------|--|--------|-----------|-------|
| 100 | Accum over (1000) FDCs, 2000-2010s mainly AC cachet but many others, many combo covers, incl Civil War (all 5), Baseball sluggers & All Stars, Disney, Scouting, Project Mercury, Ben Franklin, Marines, Lewis & Clark & more, most sleeved & sorted in (3) storage boxes, few pictorial cancels w/o cachet, gen VF UA | EST | 150-200 | L |
| 101 | Accum abt (1500) 1920s-2000s FDCs, Inauguration & Flight covers, FDCs incl some 1930s, some Prexy & Liberty series to 50¢ w/ coils & bklt, #3473, C46, E17, E17 PBK, E18, E18 PBK, E17 & E18 combo, abt (115) Inauguration from 1953 (Ike) to 2001, abt (75) 1st flights 1929-77, some UN & WW, few naval & events, some dup but most diff cachets, most UA, gen F-VF | EST | 150-200 | L |
| 102 | Abt (1850) FDC/event covers, 1930s-2000, mostly FDCs/ cards addr/ UA, cacheted/ uncacheted, incl some comml mail, gen F or better | EST | 150-200 | L (2) |
| 103 | Abt (1300+) nearly all diff 1940s-2000s AC, FW, PCS & others w/ some inauguration/ misc, varied cond addr/ UA in (15) albums & box, gen VF | EST | 150-200 | L (2) |
| 104 | Accum/Collection abt (1500) 1930s-2000s, incl abt (600) 1930s-1990s most w/ addr & cachet - most AC, plus postal stationery collection 1970-2004 mounted on W/A pages in (7) albums, abt (50) 1975-77 souvenir pages w/ FD cancels, plus abt (400) UN FDCs incl #38 S/S most NY, some Geneva & Vienna, gen F-VF | EST | 175-225 | L (2) |
| 105 | 1930s-1980s over (2200) FDC in (5) binders & boxed, some dup, abt half are without cachets, some UA, some useful dup, most (10) or less, strength in 1945-1976 FDCs | EST | 200-300 | L (2) |
| 106 | Abt (1000) nearly all diff mainly 1950s-2000s w/ much 1980s-2000s considerable Colorano silk w/many Palau, plus some UN/misc, gen VF UA | EST | 200-300 | L |
| 107 | Ctn many (100s) WW mostly FDC and special event covers, most cacheted, US & Europe (much Germany), some commercial covers such as Germania w/ perfin; gen F-VF | EST | 250-350 | L |
| 108 | Abt (700) cacheted FDCs w/ PBKs, mid-1940s to early 1990s, mostly AC but also Farnum, FW, AM; minor dup, gen VF | EST WP | 250-350 | B |
| 109 | Abt (6500+) mainly 1940s-90s abt 95% cacheted AC, FW, AM, PCS, Golden Replicas & others wide variety many setenant sets, varied cond & not much order w/ scattered Canada, UN & misc loose & in (24) albums, addr/UA, gen F-VF+ | EST | 300-400 | L (6) |
| 110 | (9,000+) 1930s-2000s abt 90%+ cacheted AC, FW, AM, PCS, Aristocrat, Anderson & many others w/ scattered UN, Canada & misc, varied cond & no order, addr/UA, gen F-VF | EST | 300-450 | L (5) |
| 111 | Abt (2800) FDC/events covers/ cards, incl abt (1200) souv pgs (mostly diff), mostly 1960s-90s, several specialty binders from various comml "Societies" gen VF, expect dup | EST | 300-400 | L (6) |
| 112 | (2400+) mainly 1930s-60s abt 80%+ cacheted incl Crosby, AC, Fluegel, CC/Boll, AM, HF, Aristocrat, Anderson & more, up to (3+) of some commems, regs & air, varied cond some toning/marks incl seldom seen set Crosby #859-893 Blks/PBK gen addr F-VF | EST P | 350-450 | L (2) |
| 113 | (11) Scott & other cover albums w/ abt (1500) event & FDCs 1930s-80s incl airs, officials and postal stationery, cachets incl Colorano (several binders), Anderson, AM, AC, others; FDCs incl Army-Navy, most Prexies, Baseball, Famous Americans, Overrun Nations; one album is all FDC or special events related to GW and Scott #727 w/ many diff cachetmakers; others incl WWII events & Patriotic, US Bicentennial, naval, Antarctic; gen F-VF+ | EST | 400-600 | L (2) |
| 114 | Abt (4400) FDC/ event covers, 1930s-89, mixed cachet/no cachet, addr/ UA, better incl Natl Parks, Army-Navy, Prexies, Famous Americans, most incomplete, nice group of inaugurals, etc, gen F-VF, expect dup | EST | 400-500 | L (2) |
| 115 | Abt (3500) mainly 1930s-2000s abt 80% cacheted incl loor w/ 803-834, Anderson, Crosby, HF, AC, AM, Aristocrat, Artopages, FW, Gill, CC/ Boll/ Staehle, Bazaar & more, commems, regs, air & BÖB w/ some WW/ UN/ misc & few reference items, abt 65% UA in (22) albums & boxes, gen VF | EST | 500-750 | L (5) |
| 116 | Abt (5000) FDC/ event covers/ cards mostly 1933-2005, incl abt (250) souv pgs & some comml "societies" in specialty binders, gen VF, expect dup | EST | 600-700 | L (6) |
| 117 | Abt (7350) FDCs/event covers/cards mostly 1930s to abt 2007 w/ strength in 1950s-90s issues, some specialty binders from various comml "societies," gen VF, expect dup | EST | 750-1,000 | L (6) |
| 118 | Abt (9000) FDC/ events covers/ cards incl sev (100) BEP cards, 1960s-80s, no comml "societies," gen VF, expect dup | EST | 900-1,000 | L (4) |
| FDC Collections | | | | |
| 119 | 1928-1949 over (150) cacheted FDCs, incl cachets by loor, Linnprint, & others, approx (30) are unaddr, mostly diff, useful dup, particularly of cachet makers, cond varies, gen F-VF | EST WP | 100-150 | B |

| LOT | FDC COLLECTIONS & LOTS | VALUE |
|-----|---|-------------------------|
| 120 | Collection (1000s) 1930s-2000s little dup, mostly PBKs, some sgls, Blks, bklt panes, coils & pairs, commems, regs, airs, special delivery, w/ few early 1st flights, Zepp covers (3), scattered foreign, on pages in albums, cover albums, & recent loose (most large size sheets & S/S), incl #740-9 Blks, 750 S/S, 756-65 Blks, 853 PBK on 1st Artcraft, 855 Blk, 859//893 PBK, 909-921 PBK, 1295 PBK, C21, C22, C25-31 PBK, C46 PBK, E17 PBK, E18 PBK, some combo covers, mainly AC cachets after 1939, earlier w/o cachet, most typed addr to 1990s then USPS UA w/o cachet (some pictorial cancels), few albums show humidity but most covers ok, gen F-VF | EST 300-400 L (3) |
| 121 | Abt (250+) diff 1920s-40s, abt 50% cacheted incl loor, Anderson, Fidelity, Grimsland, Linprint, Rice & many others incl Worden, Nickles, Hammelman etc, serviced earlies incl #556-562, 564, 614-621, Reds, 674, 692-696, 720b, Parks, Farleys w/ 735, 750, Army/Navy, Prexy incl 832-834, Air w/ C4, C5 (weak but visible date), C10 (4) diff cities, C16, C19-C22, E14 & more, varied cond neatly presented on album pgs, gen F-VF+ (See Add Web Photo) | EST P 1,200-1,600 HWC-B |

POSTCARDS

States

| | | |
|-----|---|---------------|
| 122 | CALIFORNIA Abt (1000) used/unused early, linen, RPC, white border and some early chrome; good selection of nature (coast, mountains), historical sites, flora, hotels, San Francisco incl (12) earthquake related; more; some minor faults expected, gen F+ | EST 250-350 L |
|-----|---|---------------|

Topicals

| | | |
|-----|---|-------------------|
| 123 | SOUVENIR PACK Accum couple (1000) souvenir packets; mostly US incl major & smaller cities, parks & natural wonders, beaches, famous sites; also a few Canada; abt 10% are stamped & mailed; many in glassines; very minor dup, gen F-VF | EST 500-700 L (3) |
|-----|---|-------------------|

Accumulations

| | | |
|-----|---|-------------------|
| 124 | Accum (700+) variety of cards, a few vintage, RPC, linen, white border; abt half are chrome or continental, few fancy and oversize; (3) packets from post-war Japan; mostly travel or scenery, some art, some Europe; some mailed, gen F-VF | EST 100-150 B |
| 125 | 1905-1980s (100s) used & unused, incl mundane post 1940s cards but also has St. Patrick's Day, Thanksgiving, Valentine, & other better cards, saw one w/ mother of pearl inlay & a few other unusual, cond varies, gen F-VF, some faults | EST WP 100-150 B |
| 126 | Abt (1000) mostly linen, white border & chrome mid-century cards, mostly US travel, hotel, parks & nature, cities, art, religious; gen F-VF | EST 125-175 L |
| 127 | (850+) PPC, mostly US & Canada, mostly white border & early chrome, w/ a few vintage and souvenir packs; good selection mostly travel & scenes; gen F-VF | EST 125-175 B |
| 128 | (5000++) used/unused earlies to chrome widely assorted greeting/holiday, views, attractions, waterways, bldgs & much more US & WW, varied cond & no order, gen F-VF | EST 200-300 L (3) |
| 129 | Abt (1500) assorted earlies to chrome scenic, greeting, waterways, bldgs, attractions & more w/ scattered WW, varied cond, gen F-VF | EST 250-350 L |
| 130 | Abt (4200+) used/unused early to chromes US & WW nice variety greeting/holiday, attractions, bldgs, mountains, waterways, views, landscapes & much more, varied cond, gen F-VF+ | EST 300-400 L (2) |
| 131 | Couple (1000) PPC from all periods: vintage, RPC, linen, white border, early chrome, modern cards, adv; abt half are sorted by city, state or country; much tourism from Europe, Egypt, US; also greetings, fancy, love & humor, more; good variety, gen F-VF | EST 300-400 L (2) |
| 132 | Ctn full abt (3000) PPC of all types: vintage, RPC, holiday greetings, travel, linen, white border, embossed, early chrome, a few continentals, mostly US & Europe; unsorted, some faults noted, some mailed, a few sleeved, F+ | EST 400-500 L |
| 133 | Abt (5000) PPCs 1900-1980s, strength in 1920-40 cards, many scenes, hotels, comml, etc, gen VF, ideal for Bourse or eBay dealer, needs sorting | EST 400-600 L (3) |
| 134 | (2) ctns full abt (5000) PPC of all types: vintage, RPC, holiday greetings, travel, linen, white border, embossed, early chrome, a few continentals, souvenir packs, mostly US & Europe; unsorted, some faults noted, some mailed, a few sleeved, F+ | EST 500-600 L (2) |
| 135 | (2) ctns full abt (4000) PPC of all types: vintage, RPC, holiday greetings, travel, linen, white border, embossed, early chrome, a few continentals, souvenir packs, mostly US & Europe; unsorted, some faults noted, some mailed, a few sleeved, F+ | EST 500-600 L (2) |
| 136 | Giant accum many (1000s) postcards plus good amount of ephemera; PPC incl all types 1900s-2000s vintage, linen, white border, RPC, souvenir packs (large & mini), chrome, continental, oversize adv cards, QSL, religious; extras incl old postcard album, trade cards, advertising, baggie of political & other buttons, modern commem postal card packs, travel brochures, more; mostly US some Europe; gen F-VF+ | EST 600-800 L (5) |

| LOT | UN COVERS | | VALUE | |
|----------------------------------|--|--------|----------|-------|
| UN Covers | | | | |
| 137 | Abt (1100) covers, 1940s-70s, mostly cacheted FDCs w/ many UA, incl some comml usages, gen VF, expect some dup | EST | 100-150 | L |
| 138 | Abt (5500) FDCs early to 1980s, some later, incl (13) #38 S/S, gen VF, expect dup | EST | 500-600 | L (3) |
| WORLDWIDE COVERS | | | | |
| Worldwide Air Covers | | | | |
| 139 | Collection 1920s-40s few (100) in (3) albums, all mounted on pgs w/ extensive write-ups, mostly related to GB & colonies flights, some attractive photos, schedules, reference pamphlets, etc gen F-VF, attractive collection encompassing a wealth of information | EST WP | 300-400 | L |
| Worldwide Zeppelin Covers | | | | |
| 140 | GERMANY 1930 South America flight, Friedrichshafen to Lakehurst, franked w/ 2m & (2) 4m (Scott CV for used); Sieger #57F €550; F-VF minor foxing | CV WP | 1,200.00 | SE |
| 141 | GERMANY C38 2m South America Flight on properly cacheted & cancelled flight cvr, stamp & cvr F-VF | CV P | 425.00 | SE |
| 142 | GERMANY C39 4m South America Flight along w/ Germany C32 tied on properly cacheted & cancelled flight card (Newark NJ park scene), stamp & cvr F-VF | CV P | 425.00 | SE |
| 143 | RUSSIA Leningrad to Cali Colombia, 1931, registered airmail, on Colombia postal env (H&G #B17), posted Sept 22, 1931, franked w/ Russia #C11, C22a & on reverse B54, B56, also on front US C11 pair, Colombia 340 pair, 341, SCADTA C55, C69-70, all stamps canceled at origin or in transit, Leningrad Sept 22, Berlin Sept 23, New York Oct 2, Atlanta & Miami Oct 3, Barranquilla Oct 7 & 8, & arrival at Cali Oct 10, signed Z Mikulski & 2005 Sismondo Cert, VF | EST WP | 200-250 | SE |
| Worldwide Covers | | | | |
| 144 | GERMANY Collection comprising (33) diff Inflation cvrs & cards many to the US April 1921 to November 1923 also an additional (33) letters & cards mostly Third Reich many w/ slogan cancels to the US, cond varies gen F-VF | EST | 100-125 | LE |
| 145 | GERMANY Accum of over (600) mainly diff 20th Cent to the 1980s incl FDC w/ Bund, Berlin, GDR, etc also Third Reich incl censored & stationery, post WWII w/ AMG & Soviet Zone & more, useful & gen F-VF | EST | 125-175 | B |
| 146 | GERMANY 1870-1980s (100s) stationery, covers & post cards, much dup in 1960-80s postal stationery, some pre-post WWII occ, quite varied, CV to \$25+, cond varies, gen F-VF, a few faults, approx 35% is used | EST | 150-250 | B |
| 147 | GERMANY (9) multi-franked covers: B123-31 on UA cover w/ FD cancels; B306-08 to NYC; several other to US & Canada w/ mid-1950s defins, commems & semi-postals; 1951 COD form w/ B318-19; gen F-VF | EST WP | 150-200 | LE |
| 148 | GERMANY Sev (100) mostly comml, 1875-1945 w/ some later interest, no Feldpost, many attractive & interesting usages, gen F or better | EST | 300-400 | L |
| 149 | GREAT BRITAIN POSTAL HISTORY 1790-1980 Extensive collection on exhibition like pgs w/ well written descriptions, loaded w/ useful info, sev (100) covers, photos, etc, interesting Queen Victoria issues incl 2d "Mulready" F/L, used 1d "Mulready" & 1d "Caricature," many usages, cancels, etc, gen F or better | EST WP | 500-750 | L |
| 150 | GB - GUERNSEY OCCUPATION 1940-1945 (10) covers, incl Stanley Gibbons GW7, GW9. GW9a pair, GW 12 & 13 plus GW 12 & 13 used in conjunction with Germany B210 & Germany B215 & tied to color war propaganda postcards, CV to £90+ | EST WP | 400-500 | LE |
| 151 | GB - JERSEY, GERMAN OCCUPATION 1941-1944 (16) different covers in binder, incl N1; N3 & Germany B202; N2 pr; N2 pr & GB 235; N3a & Germany B215; N3 pr & GB 237; N3 & Germany P2; N3 & Germany B200; N4 & Germany B219-20 & B231; N4 & Germany B219, B222 & B232; N5 & Germany B246; N6 & Germany B211; N7 & Germany P1; N8 & Germany B251; N8; and Germany P2 with Jersey pmk | EST WP | 100-200 | A |
| 152 | GREECE (110+) 1894-1899 covers addressed to Count George & Countess Lilli Hoyos in Great Britain, all franked w/ Greece #96a, 113a & 122, nearly all w/ the return address of the Imperial German Legation in Athens, Greece (Kaiserlich Deutsche Gesandtschaft), a few with blue or black embossed seal on reverse, cond varies gen F-VF, a few faults | EST WP | 100-150 | B |
| 153 | GUATEMALA Accum of abt (500) 1930s to 1970s incl airmail registry, few stationary domestic & international, unusual all sleeved & gen F-VF | EST | 100-125 | B |
| 154 | IRELAND Accum couple (100) from British Admin to the 1990s mainly diff incl abt (30) Ovpts incl usages of #1-8, 33, 34, 53, 55 & others also airmail w/ flights, registry, censored, FDC incl 175-76, both */O stationery & other material gen F-VF | EST | 175-225 | B |
| 155 | ISRAEL Abt (1000) covers mostly late 1940s to early 1970s incl some FDCs but mostly special cancels, special events or post office openings; some cacheted, some addressed, housed in several old cover albums, glassines & envelopes; some foxing, gen F-VF | EST | 200-300 | L (2) |

| LOT | WORLDWIDE COVERS | VALUE | |
|-----|---|--------|---------------|
| 156 | JAPAN 1902 Kioto Japan to Kansas City well travelled postcard w/ (5) attached forwarding labels, (2) Japan forwardings, Honolulu (8/19) forwarding, San Francisco (9/2), Cold Springs Colorado (9/5), finally Kansas City receiver (9/8), very unusual & well travelled card, F | EST P | 100-150 SE |
| 157 | JAPAN Abt (73) covers & cards from Japanese military operations, incl many from occupied China & Manchuria, also Korea postmarks, military censor, many PPCs w/ military scenes, postcards home; some annotations & translations; gen F-VF | EST WP | 300-400 A |
| 158 | MEXICO 1907-1924 (9) Chinese merchant covers, most addressed to California, but one to Arizona -- interesting postal history | EST WP | 100-150 LE |
| 159 | PITCAIRN IS Accum abt (200) mainly 1940s-90s FDC, comml, events etc, some w/ letters, varied cond many multi-franking, gen F-VF | EST | 200-300 B |
| 160 | Balance lot several (100) mostly 1970s onward incl commercial, FDCs or events, PPCs, etc, good mix, gen F-VF | EST | 75-100 L |
| 161 | 1870s-1980s (100s) covers, FDCs, 1st Flights & stationery in (4) binders & cover albums features Mexico stampless & many #109 & 119 covers w/ Vera Cruz pmks, cond varies, gen F-VF | EST | 100-150 L |
| 162 | 1870-1946 postal history lot incl (19) Great Britain w/ military base pmks plus (30+) on piece; Germany #75 tied to J. H. Bachmann Steamship line price list & unlisted 1946 Denmark interment camp cover | EST WP | 100-150 LE |
| 163 | Over (1,000) comml covers, 1950 onward, many colorful frankings, interesting lot, F-VF | EST | 100-150 L |
| 164 | Accum couple (100) incl Germany inflation, various European Registry to Scandinavia, Latvia, Finland censored, Austria 1920's, various stationery incl US & more, mixed cond faults to F-VF | EST | 100-125 B |
| 165 | Over (100+) covers/cards, mostly GB & Germany, 1900-30, many of interest incl some Indian states etc, gen F or better | EST | 100-150 B |
| 166 | Accum of abt (800) cvrs in a small ctn incl many FDC cacheted etc incl Germany, Switz, British etc also WWII censored, Registry Commercial airmail to the US 1930s to 1980s & more, cond varies gen F-VF | EST | 125-175 L |
| 167 | Accum a couple (1000) mainly post 1950 w/ FDC many cacheted most in binders or albums incl W Iran #1-19, Spain 877a-78a, also worldwide airmail & US, Russia w/ maximum cards, Scandinavia, topical incl WWF, WRY, Malaria, Brussels Fair, UN related, Vatican & Italy etc gen F-VF | EST | 150-200 L (3) |
| 168 | Many (100s) stamped covers, appear mostly post-WWII, many from Latin America, also Europe, Canada; majority personal or business stamped airmails, a few FDC or philatelic covers; gen F-VF | EST | 150-200 L |
| 169 | Abt (1250) mainly diff 20th Cent mostly FDC many cacheted incl Switzerland, Netherlands back to the 1950s, Israel, plus Germany post WWII w/ Occupations, Canada flights from the 1930s, various censored airmail & more, useful material throughout, cond mixed but mainly F-VF | EST | 150-250 L |
| 170 | Accum (1000+) 19/20th Cent mainly comml w/ some stationery, PPC & misc much Germany incl tattered B68, plus France, Greece, other Europe, GB/ British & others, varied cond, much multi-franking & much to US, gen F-VF | EST | 175-250 L |
| 171 | Accum over (1500) mainly 20th Cent, bulk are cacheted FDC incl 1947 Southern Africa, Royal tour, Br Empire, Switzerland 1950s to 1980s, GB 1970s to 1980s, also various Europe, some flights, oversize & more, mixed cond to mainly F-VF | EST | 175-225 L |
| 172 | Lg ctn abt (2000) all areas & ages some dup incl FDC, such better as Canada #195-201, Andorra, Europa, nice GB, Australia, Russia, various oversized plus WWI & WWII censored, Post WWII Red Cross, lots of airmail & flight, postal stationery & much more, worth close examination, cond varies faults to F-VF | EST | 200-300 L |
| 173 | Accum abt (1800-2000) 19/20th Cent w/ much 1920s-70s considerable Germany plus some France, Switz, Netherlands, other Europe, Scandy, Canada, Asia, British & more, covers, stationery, PPC etc, varied cond w/ some tattered, gen F-VF | EST | 200-300 L |
| 174 | In two lg ctns, accum over (2500) mostly diff mainly 20th Cent & diff incl FDC from Indonesia, Germany, Switz, Scandinavia, Benelux, Latin America, British w/ Royalty, maximum cards etc also many WWII era censored, Naval, QSL, Airmail, Flights & more, quite disorganized but well worth careful examination, cond varies faults to F-VF | EST | 250-350 L (2) |
| 175 | Accum abt (3000) covers/cards from early 1900s to abt 1970s mostly European but incl some interesting other countries as well, gen F or better, majority should retail 50¢ to \$5.00 ea, NO US, gen F or better | EST | 250-300 L |
| 176 | Approx (600) covers, mostly Europe 1920s-60s w/ much of interest from 1930s-40s, many w/ retails to \$35/ea, incl airmails registered, a few FDCs, note Denmark C10, Sweden #263, etc overall F-VF w/ high retail & much of interest | EST | 300-400 L |
| 177 | Accum abt (700) mainly 1920s-70s much Canada incl many air C1, C3, C5, C6, C8 plus British, Portugal, Netherlands, Switz, Belgium, other Europe, Sweden, Latin America, Asia etc, many Air / 1st Flights, varied cond gen F-VF | EST P | 300-400 L |

| LOT | WORLDWIDE COVERS | VALUE | |
|--|--|--------|-------------------|
| 178 | Accum abt (1300) covers/cards, classics to 1960s, several w/ marked retail to \$45, incl approx (80) WWII censored, some noted: Australia C42, Curacao CB9-12, Denmark 4A pair, Ireland 111, 117, Sweden 9, UN 38 FDC etc, gen F or better | EST | 400-500 L |
| 179 | Accum abt (1200+) 19/20th Cent w/ much 1880s-1960s comml, stationery, FDCs & odds/ends much Denmark, other Scandy, Russia, Italy Naval covers, Germany, more Europe, British, Asia, much US w/ some possessions, stationery oddities, much common FDCs & more, varied cond gen F-VF | EST | 450-650 L (2) |
| 180 | Abt (7000) covers completely unsorted, early to 1980s, incl commercial, FDC/ event covers, several special comml "societies" covers, gen F to VF (FDCs), many interesting | EST | 1,000-1,250 L (5) |
| Worldwide FDC | | | |
| 181 | BRITISH COMMONWEALTH Abt (800) FDCs, all cacheted, mostly UA, 1948 thru 1970s, easily retail from \$2-\$10 ea, good mix of colonies, overall VF | EST | 300-400 L |
| 182 | CANADA Several (100) FDCs/ cards, 1940s-80s, incl few event covers & some minor postage quantities, gen VF | EST | 100-150 L |
| 183 | EUROPA Collection over (400) diff 1978-87 in (8) cover albums, Fleetwood cachets, UA, gen VF | EST | 100-125 L |
| 184 | FRANCE (7) Safe cover albums w/ (100s) French FDCs, different cachet makers, many addressed, 1939-75 but most from 1952-62, also some maximum cards; gen VF | EST | 200-300 L |
| 185 | GREAT BRITAIN JERSEY/ GUERNSEY Collection (72) covers, mostly FDCs, 1941-2004, all mounted on pgs w/ extensive write-ups, incl (10) w/ German local issues, gen VF, attractive collection | EST WP | 150-200 L |
| 186 | IRAN 1967-2004 over (650) w/ sets & S/S on cacheted unaddr FDCs, most 1993 or earlier, about half are all different, useful dup, CV off cover to \$10, cond varies gen F-VF or better, some w/ interesting political & religious propoganda | EST WP | 100-150 B |
| 187 | MONTSERRAT #465-470 (100) Royal Wedding cacheted unaddr FDC, total CV as used stamps off cover is \$805 | EST WP | 100-150 B |
| 188 | SWITZERLAND B114-16 tied to 1941 registered censored FDC w/ British censor's tape at right, to Chicago, Michel CV on FDC is Euro 1700, only (132014) S/S issued, scarce! | EST WP | 100-200 SE |
| 189 | US & WW neatly exhibited in various special binders, mostly from the various "Societies" note: (5) volumes "Readers Digest" FDC collection; World Wildlife Fund (3); Princess Di Royal Wedding; 1980 Olympics; US Bicentennial (2); Presidents medal collection (bronze), etc gen VF, presents very well | EST | 100-150 L (4) |
| Worldwide Stationery | | | |
| 190 | Accum of over (1000) pieces */O 19/20th Cent w/ some dup incl cards, reply cards, envelopes, letter cards, wrappers, air letters etc from Austria, Hungary, France & colonies, British w/ India, Portuguese Colonies, Far East w/ Japan, Canada, Latin America, Germany incl States, Third Reich etc, amazing range & variety, faults to F-VF | EST | 200-300 L |
| 191 | Many (100s) unused postal stationery, entires, cards & aerogrammes, organized in folders by country; large amt GB & Canada, some dup but w/ diff envelope sizes; also early post-Soviet Lithuania, Fr Guiana, Ivory Coast, Greece, Iran, NZ, Isle of Man, Fiji and others; no US but some Canal Zone, Hawaii and Cuba; a few FDCs sprinkled in; high marked retail; gen F-VF | EST | 500-600 L (3) |
| USPS PRODUCTS | | | |
| Souvenir Pages | | | |
| 192 | Collection/accum abt (1250+) mainly 1973-98 most diff w/ se-tenants, S/S, high values & more, mainly in (16) binders, gen VF | EST | 300-400 L (3) |
| USPS Products | | | |
| 193 | Collection */O (100s) 1970s-2000s in albums, & loose, unused incl commem panels 1974 & 1990-2005, commem stamp club pages 1990-94 (abt 70) w/ sgls, Blks, bkltis (face abt \$175), plus abt (275) souvenir pages w/ FD cancels 1979-1995, cond mixed gen F-VF | EST | 100-125 L |
| Year Sets | | | |
| 194 | Group of mint year sets 1976-2000, incl commems 1976, 1982-2000, 1988, 1993, & defin 1983, 1984, 1987-8 (2), 1989-90, gen VF NH | FACE | 440.00 L |
| US 19TH & 20TH CENTURY STAMPS | | | |
| US 19th & 20th Century Stamps | | | |
| 195 | 9X1e O VF Light black manuscript cancel at LL, (4) margins, a handsome example! | CV P | 900.00 |
| 196 | 1 O F-VF+ (4) ample margins w/ red grid cancel | CV P | 375.00 |
| 197 | 1 var O F-VF+ Brown shade, red grid cancel, 2016 APS Cert | CV P | 400.00 |
| 198 | 13 O VF Imperf (4) margins, used, cancel cleaned, small thin in UL margin, 2018 PSAG Cert | CV P | 800.00 |

| LOT | US 19TH & 20TH CENTURY STAMPS | VALUE |
|-----|---|----------------|
| 199 | 18 O F Type I Plate 12, UR CCR, 2016 APS Cert | CV P 500.00 |
| 200 | 25 * AVG-F H, part OG, SP at bottom, usual 1857 small margins ...(note: Scott CV is for Fine) | CV P 2,750.00 |
| 201 | 29 O F-VF Right sheet margin, nibbed perf LL, 2016 APS Cert | CV P 350.00 |
| 202 | 35 * VF-XF H, deep rich color, PF graded 85 Cert (#518893) issued but Cert no longer w/ item | CV P 115.00 |
| 203 | 38 * F-VF+ H, OG, notoriously small margin issue-this example w/ (3) clear margins, 1999 PF Cert | CV P 1,900.00 |
| 204 | 38 * F OG, some dist from hinging, tiny perf tip repair per 2009 Weiss Cert | CV P 1,900.00 |
| 205 | 65 O VF "Seeing Eye" cancel (Skinner-ENO FR-NMb) in blue, near complete strike on 3¢, sm flaws | EST WP 100-150 |
| 206 | 83 O VF-XF Cork cancel, slight toning, light crease at UR, 1995 PF Cert (CV for VF-XF \$1500.) | CV P 1,100.00 |
| 207 | 85E O AVG-F 12¢ black Washington, (3) large margins-in at top, light cancel, 1995 APS Cert | CV P 2,400.00 |
| 208 | 90 O F-VF+ 12¢ Washington, very lightly cancelled | CV P 375.00 |
| 209 | 121 O VF-XF 30¢ blue & carmine, (3) large margins, 1987 & 2002 PF Certs, (CV for VF-XF \$650.) | CV P 400.00 |
| 210 | 121 O VF (3) large margins, UR corner perf added, bold cancel | CV WP 400.00 |
| 211 | 133 * F-VF+ LH, OG, 1¢ buff Re-issue on soft paper, rich color, 1990 APS Cert | CV P 325.00 |
| 212 | 143 O F-VF+ Bright red cancel, 30¢ Hamilton, blue cancel in LR margin, 1984 PF Cert | CV P 3,875.00 |
| 213 | 189 ** F-VF+ Fresh, NH stamp w/ "natural horizontal crease" per 2009 Weiss Cert, well centered, bright color | CV P 600.00 |
| 214 | 218 O VF Light cancel, strong color | CV P 225.00 |
| 215 | 218 * F-VF+ H, OG but slightly DG, RP at right, PF Cert (#339906) issued but Cert no longer w/ item | CV P 850.00 |
| 216 | 226 * XF Full OG not hinged but w/ small gum skip at bottom, very well centered (CV for XF \$300) | CV P 160.00 |
| 217 | 229 * F-VF H, 90¢ orange Perry, vivid color | CV P 450.00 |
| 218 | 239 ** F-VF+ NH, 30¢ Columbian Expo, rich color, P.O. fresh | CV P 675.00 |
| 219 | 240 * F-VF+ LH, 50¢ Columbian Expo, sharp impression, intense color, 2004 PF Cert | CV P 425.00 |
| 220 | 242 O F-VF+ Tied on piece w/ CDS cancel, \$2 brown red Columbian | CV P 525.00 |
| 221 | 242 O F-VF Registry cancel, sound | CV P 525.00 |
| 222 | 252 ** F+ NH, Left margin plate #146 strip of (3), fresh | CV P 1,300.00 |
| 223 | 269 ** F-VF NH Blk, one sgl w/ diagonal gum crease, o/w fresh & attractive, catalogued as (4) NH sgls | CV P 500.00 |
| 224 | 288 ** F-VF NH, pl# 602 single, fresh | CV P 250.00 |
| 225 | 298 ** VF-XF NH pl# 1150 single, fresh (1999 PSE Cert) | CV P 230.00 |
| 226 | 325 ** F-VF+ NH, 3¢ violet Louisiana Purchase, rich color | CV WP 170.00 |
| 227 | 340 ** XF NH, 15¢ Washington pale ultra (CV for XF \$360.) | CV P 150.00 |
| 228 | 367 O 1909 full sheet with mute parcel post pmks, features (2) intact PBK of (6), initial corner block & numerous siderographer's initials at upper left margin | EST WP 75-150 |
| 229 | 369 ** VF NH, 2¢ Lincoln bluish paper, 1984 PF Cert | CV P 300.00 |
| 230 | 377 ** XF+ NH, Extremely fine w/ huge margins, part imprint & star in selvage | CV P 65.00 |
| 231 | 386 ** XF NH, 2¢ coil perf 12 horiz, 2014 Weiss Cert graded 90), (CV for grade 90-add for J) | CV P 525.00 |
| 232 | 424 ** F-VF NH, 1914 full sheet of (100), note two inking errors at its center, total CV \$598 | EST WP 100-150 |
| 233 | 449 O AVG-F 2¢ Rotary Press coil perf 10 horiz, 2015 APS Cert | CV P 600.00 |
| 234 | 500 O VF-XF 2¢ deep rose type 1a, beautiful color light cancel, 2011 PSE Cert graded 85 | CV P 275.00 |
| 235 | 505 * F-VF Blk/12 w/ (2) 5¢ rose Errors in middle, UL 2¢ stamp w/ small tear, top middle 2¢ stamp w/ slight hinge thin, both errors NH | CV P 1,300.00 |
| 236 | 529-530 ** F-VF NH, 1918 both in full sheets of (100), #529 sheet has a mis-perf fold over at upper left, both sheets have top and center side PBKs | CV WP 1,435.00 |
| 237 | 542 ** F-VF NH, 1920 full sheet of (100) w/ PBK at left center, fresh | CV WP 3,120.00 |
| 238 | 548 ** F+ NH, 1920 full sheet of (70), bottom & center PBKs, (2) stamps have faults, some seps | CV 725.00 |
| 239 | 550 ** XF NH, plate #12426 single w/ large margins, graded 90 PF Cert (#518918) issued but Cert no longer w/ item | CV P 170.00 |
| 240 | 573 ** SUP NH, \$5 carmine & blue Statue of Freedom, top margin copy, 2018 PSAG Cert graded 100 (only one other of this grade is listed by SMQ) | CV P 2,500.00 |
| 241 | 581-591 ** VF to XF, NH, perf 10 rotary press, outstanding set | CV WP 371.25 |
| 242 | 582 ** F-VF+ NH, 1925 full sheet of (100), perf 10, rotary printing, some perf separations | CV WP 1,370.00 |

LE

LE

LE

LE

LE

HWC-LE

| LOT | US 19TH & 20TH CENTURY STAMPS | VALUE | |
|-----|---|-------|-------------|
| 243 | 614 ** F-VF NH, 1921 (2) full sheets of (50), one VF NH w/ (2) PBKs, one F-VF NH w/ margin reduced at right | CV WP | 560.00 LE |
| 244 | 617-619 ** F-VF NH, 1925 complete set of (3) in sheets of (50): #617 VF NH, 618 F-VF or better w/(1) faulty stamp at lower left corner & 619 F-VF or better | CV WP | 2,230.00 LE |
| 245 | 630 ** VF NH, White Plains S/S, pl # 18770 LL | CV WP | 575.00 LE |
| 246 | 630 ** VF NH, White Plains S/S, pristine! | CV WP | 575.00 LE |
| 247 | 667, 675 ** F-VF NH, Blks, fresh | CV WP | 390.00 |
| 248 | 692, 694 (2) ** F-VF+ NH, 1931 full sheets, one w/ perf seps | CV WP | 1,160.00 LE |
| 249 | 859-893 ** F-VF NH Famous Americans, (35) sets in singles & blocks | CV | 1,158.50 SE |
| 250 | 1053 ** VF NH, (2) PBKs, \$5 Hamilton, pl# 25367 UR & LR | CV WP | 440.00 |
| 251 | 1908 ** VF NH, PNC strip of (5) plate #2 | CV P | 425.00 |
| 252 | 2870 ** XF NH, Legends of the West Error Sheet in PO folder | CV | 190.00 LE |
| 253 | 3137 ** VF NH, (12) pairs w/ gutter between, 32¢ Bugs Bunny | CV WP | 360.00 |

U.S. AIRMAIL & BACK-OF-THE-BOOK
U.S. Airmail & Back-of-the-Book

| | | | |
|-----|---|--------|-------------|
| 254 | C1 ** VF NH Top Margin arrow Blk | CV WP | 440.00 |
| 255 | C1-C6 ** F-VF+ to VF, NH, C4 NGS, bright colors | CV WP | 645.00 |
| 256 | C3 * F-VF HR, Centerline Block, fresh, decently centered, sm flaws/faults, attractive appearing | CV P | 350.00 |
| 257 | C10a ** F-VF NH Pane & cplt bklt of (2) panes | CV WP | 345.00 |
| 258 | C13 ** XF NH Bottom pl# sgl (CV for XF \$410) | CV P | 250.00 |
| 259 | C14 * F-VF H Top pl# sgl | CV P | 375.00 |
| 260 | C15 * F-VF LH Bottom pl# sgl | CV P | 550.00 |
| 261 | C13-C15 ** F-VF to VF+, NH, some perf toning still attractive set | CV WP | 1,750.00 |
| 262 | C13-C15 * F-VF to VF-XF, C13 LH, C14 & C15 VLH, attractive set | CV WP | 1,105.00 |
| 263 | C18 ** F-VF+ NH (3) nice sgls, (2) w/ pl# | CV WP | 225.00 |
| 264 | E1 ** F-VF NH | CV P | 1,250.00 |
| 265 | F1 ** VF NH Registration | CV WP | 175.00 |
| 266 | F1 * Avg to F-VF, LH/NH Block of 10 w/ part inscription, "A" & pl# 5726, hinge reinforced seps at top, other six NH, natural SE at bottom | CV WP | 1,370.00 |
| 267 | J22-26 * F-VF Each w/ HH | CV P | 395.00 |
| 268 | J46 ** XF NH, Pair w/ part imprint & plate #268, very well centered, fresh | CV P | 230.00 |
| 269 | K1-K16 * F Complete set, gen F but a few better, most w/ HRs, small flaws on lower values, fresh colors | CV P | 1,920.00 |
| 270 | K16 * VF LH | CV WP | 425.00 |
| 271 | O1 O F-VF Target cancel | CV WP | 200.00 |
| 272 | O5 * VF OG, HR, good color | CV P | 525.00 |
| 273 | O28 * F-VF LH, 6¢ Justice Dept, bright color | CV P | 310.00 |
| 274 | O45 O VF+ 90¢ Navy Dept, rich color | CV P | 375.00 |
| 275 | O122 * XF LH, 50¢ dark green Postal Savings Official...(CV for XF \$355.) | CV P | 175.00 |
| 276 | OX21, OX31 (3) booklets of Official Seals w/ panes of (10) as mentioned in Scott "for use in smaller post offices," OX31 appears complete w/ (15) panes; OX21 booklet of (14) panes; another OX21 w/ (11) attached panes and several more detached or incomplete, some faults & miscut; F+ Seldom offered | EST WP | 200-300 LE |
| 277 | PR9P4-PR32P4 P F-VF+ Complete set of (24) plate proofs on card, some w/ HR | CV WP | 318.00 SE |
| 278 | Q11 ** VF NH, 75¢ Parcel Post, rich color | CV P | 190.00 |
| 279 | R2P4 P VF Block, Playing Cards 1¢ red plate proof on card | CV P | 275.00 |
| 280 | R65a O F-VF Imperf, w/ SON 1863 hs cancel, rich color | CV P | 725.00 |
| 281 | R94a O F-VF+ Imperf pair, 1863 ms cancel, thin UR | CV P | 350.00 |
| 282 | R100d O VF-XF Silk paper, minor pinholes, N.O.M.&C.R.R. (railroad) ms cancel | CV P | 300.00 |
| 283 | R129 O F-VF+ \$20 second issue, ms cancel | CV P | 1,000.00 |
| 284 | REA196 (*) VF+ NGAI, Scarce unused 25 bbl black on blue paper, very few uncut examples known | CV P | 1,100.00 SE |
| 285 | RJM1-RJM3 ** F-VF+ Set of (3), \$10 minor gum skip o/w fresh | CV P | 1,300.00 |
| 286 | RJM4 (*) VF Stamp w/ full tab, NGAI | CV P | 750.00 SE |
| 287 | RS174cj (*) F Block, imperf between, pink paper, small thin | CV P | 1,000.00 |
| 288 | RW1 (*) XF No Gum | CV WP | 175.00 |
| 289 | RW1 ** VF+ NH, plate # single, pl#129200 | CV P | 750.00 |
| 290 | RW1 ** F-VF NH pl# single | CV P | 750.00 |
| 291 | RW1 O 1936 duck stamp affixed to State of Nebraska Hunting Permit but without signature on stamp, used CV \$175 but note that early Duck stamps on original document are scarce and rarely available | EST WP | 75-150 |

| LOT | U.S. AIRMAIL & BACK-OF-THE-BOOK | VALUE | | |
|-----|--|--------|----------|----|
| 292 | RW2 ** VF+ NH, plate #131981 single | CV P | 725.00 | |
| 293 | RW3 ** VF+ NH, plate #134317 single | CV WP | 325.00 | |
| 294 | RW5 ** F-VF+ NH | CV WP | 375.00 | |
| 295 | RW40//WS8 ** VF NH, 1973 Duck stamp (3) sheets of (30) plus 1942 full sheet of (100) of WS7-8, War Savings stamps, all fresh & well centered sheets | CV WP | 1,795.00 | LE |
| 296 | RW48, 49, 51 ** VF NH, RW48 (4) PBKs, two diff numbers; RW49 PBK and RW51 (4) matching corner PBKs | CV | 460.00 | SE |
| 297 | RW56 ** VF NH 1989 Lesser Scaup cplt sheet of (30), face value \$375 | CV | 645.00 | LE |
| 298 | RW57 ** VF NH 1990 Black Bellied Whistling Duck, cplt sheet of (30) face value \$375 | CV | 600.00 | LE |
| 299 | RW58 ** VF NH 1991 King Eiders, cplt sheet of (30), face value \$450 | CV | 900.00 | LE |
| 300 | RW72b ** VF NH, S/S, signed by artist in black, w/ 2006 PSE Cert graded 80 | CV WP | 1,800.00 | |
| 301 | JDS1-JDS2 ** VF NH, 1993-94 Junior Duck stamps | CV WP | 235.00 | |
| 302 | JDS3 ** VF NH, 1995 Junior Duck stamp w/ pl# | CV P | 425.00 | |
| 303 | JDS4 ** VF NH, 1996 Junior Duck stamp | CV P | 500.00 | |
| 304 | JDS5 ** VF NH, 1997 Junior Duck stamp w/ pl# | CV P | 475.00 | |
| 305 | JDS6 ** VF NH, 1998 Junior Duck stamp w/ pl# | CV P | 475.00 | |
| 306 | JDS7 ** VF NH, 1999 Junior Duck stamp | CV P | 475.00 | |
| 307 | JDS8 ** VF NH, 2000 Junior Duck stamp | CV P | 325.00 | |
| 308 | JDS9-JDS16 ** VF NH, 2001 to 2008 Junior Duck stamps | CV WP | 195.00 | |
| 309 | WS2 (7) (*) On 1917-1921 War Savings Certificates (7) unused stamps affixed to a series of 1917 certificate plus an unused series of 1921 certificate (issued in conjunction w/ WS6), both rarely offered BOB issues | EST WP | 100-200 | LE |
| 310 | EP97 J. Gault 10¢ encased postage, encapsulated in lucite, mica appears mostly gone, back side tarnished | CV WP | 800.00 | SE |

U.S. ERRORS, FREAKS & ODDITIES

U.S. Errors, Freaks & Oddities

| | | | | |
|-----|---|--------|----------|----|
| 311 | 1474a ** VF-XF NH, Black (Litho) omitted, along w/ normal for comparison | CV P | 325.00 | |
| 312 | 1744, 1755 ** VF NH, 1978 full sheet of #1744 w/ green ink missing from all or part of tree missing from (30) stamps plus 1755 w/ sheet fold over cutting error at right, both unlisted by Scott plus 1235 w/ inking error on all but (7) stamps | EST WP | 100-200 | LE |
| 313 | 1890a Irregular block of (55) transition from imperf to perf; top block of 20 fully imperf, next row partial imperf & blind perfs, then full perfs appearing below; Scott values imperf pairs @ \$75 ea; impressive transition piece | EST WP | 400-500 | LE |
| 314 | 3007d ** XF NH, imperf strip of (4), 1995 Christmas | CV WP | 350.00 | |
| 315 | 4126f O VF Used, copper "Forever" omitted, bklt pane sgl on piece, 2016 PSAG Cert | CV P | 1,400.00 | |
| 316 | DRAGONS (#5307-5310) imperf/ mis perf pane of sixteen, horizontal die cutting shifted abt 1 3/4" (45mm) to top leaving a completely imperforate bottom row of (4), rows 2 & 3 mis perf w/ "forever USA" at top instead of bottom, Row 1 mis perf w/ "forever USA" missing, top selvage has added die cuts, VF | EST WP | 350-500 | LE |
| 317 | Accum mainly unused (100s) 19/20th Cent, sgls, Blks, coils, sheets, Scott listed & unlisted on stkpgs, incl misperfs, imperfs, inking oddities, color shifts, imperf between pairs, test coils & dummy booklets, preprint paper folds, & #5142 (CF1) postal counterfeit sheet/20, gen VF | EST WP | 300-400 | LE |

CONFEDERATE STATES

Confederate States

| | | | | |
|-----|--|-----|---------|----|
| 318 | Accum */O group of (48) sgls, pair, Blk, on stkpg, many color shades, incl #1 (2), 2, 7 (12), 7 pr, 7 Blk, 8 (6), 11 (13), 13 (8), 14 (3), cond mixed, thins, creases, Avg to VF-XF gen F-VF H/NG/HR | EST | 200-250 | LE |
|-----|--|-----|---------|----|

U.S. POSSESSIONS

Canal Zone

| | | | | |
|-----|--|------|---------|----|
| 319 | 1 * F H H/S overprint w/ 2002 PF Cert | CV P | 650.00 | |
| 320 | Collection (100s) */O on stock pages incl unused #2, 5, 7, 8, 20, 37, 50, C19, C21-31 & used 14, 60-66, 95, 120-35 (mixed), COI-7, J1-9 & others, mixed cond faults to F-VF H | EST | 150-200 | LE |
| 321 | Accum/stock */O (100s) 1920s-70s w/ few earlier & BOB in glassines & cards w/ cat#, sgls, PBKs, bklt panes, sheets, useful dup most (1-10) ea, much \$5-\$10 CV, cond mixed scattered DG/H, gen F-VF to VF most NH | EST | 250-350 | B |

Guam

| | | | | |
|-----|--|----------|----------|--|
| 322 | 1-8, 10-12 * F-VF H, 50¢ DG, attractive group, bright colors | CV P | 1,480.00 | |
| 323 | 3 ** F-VF NH, PBK/6 w/ impt, plate # 449 bottom, (Scott does not price NH) | APX CV P | 3,200.00 | |
| 324 | 4 * F-VF+ H, plate str/3 & impt, DG, bottom plate # 790 | CV WP | 525.00 | |

| LOT | U.S. POSSESSIONS | | VALUE | |
|---|--|-----------|----------|-------|
| 325 | 7 * F-VF LH, plate # str/3 & impt, DG, bottom plate #928 | CV WP | 575.00 | |
| 326 | 8 ** AVG NH, PBK/6 w/ impt, NGCs, plate #521 Left ... (Scott does not price NH) | APX CV WP | 2,000.00 | |
| 327 | 11 * F Blk, 50¢ orange Jefferson, (2) H (2) not hinged but DG, bright color | CV WP | 1,600.00 | |
| 328 | 12 * F-VF \$1 Perry, not hinged but DG, plate # str/3 & impt, bottom pl# 76 | CV P | 1,750.00 | |
| 329 | M1-M2 * F-VF Not hinged but slight DG, 2¢ & 4¢ Guam Guard Mail | CV WP | 625.00 | |
| 330 | M3-M4 (*) VF NGAI, 1¢ & 2¢ Guam Guard Mail locals | CV P | 195.00 | |
| 331 | M5-M6 * F-VF+ PBK/6, not hinged but DG, both top PBKs | CV WP | 215.00 | |
| 332 | Group of abt (90) unused w/ "GUAM" or "GUAM GUARD MAIL" ovpts, incl # 1, 2, 3, 4, 5, 6, 7, 8, 10, E1, M5-11, sgls & Blks, many NG, DG, some stuck down or faults from formerly stuck, still attractive, Avg to VF Hawaii | EST WP | 300-400 | SE |
| 333 | 19 (*) 1864, plate 6-A-X, position 5, sound but cut close Philippines | CV WP | 600.00 | |
| 334 | 221 O F-VF Blk/10 1901 Issue, w/ "O.B." official business hs, perf seps, 9th stamp HZ tear, 2018 APS Cert, unusual large multiple | EST WP | 75-150 | |
| 335 | 223 * F-VF+ H, \$1 Perry | CV P | 300.00 | |
| 336 | 224 * AVG-F H, \$2 Madison, just in at left, few gum stained perfs, rich color | CV P | 350.00 | |
| 337 | 239 * F H, \$5 Marshall, rich color sharp impression Ryukyu Islands | CV P | 800.00 | |
| 338 | (2) binders w/ abt (140) full panes of (10) or (20) w/ dup; noted #43, 54, 74, 88, 104; also fish, birds, martial arts, nature; gen VF NH | EST | 150-200 | B |
| 339 | Lighthouse hingeless album, appears complete except #16A-17; likely all NH, incl #1a-7a, #8 full pane, several Christmas Seals mini-sheets, FDC & postal stationery; gen F-VF | EST | 300-400 | L |
| U.S. Possessions Groups/ Collections | | | | |
| 340 | Accum Possessions Revenues & stamps in (5) binders; incl CZ */O stock, airs, dues, officials, plus some perfins & liquor tax stamps; abt (40) documents w/ Puerto Rico IR or excise tax stamps; one binder all PR cigarette tax stamps from 1925 to more recent cut outs from packs, also Sea Stores and cigar bands; small used stock Cuba & Philippines on US stamps, Official Seals and a little UN; gen F+ | EST | 400-500 | L |
| UNITED NATIONS | | | | |
| United Nations | | | | |
| 341 | Accum (1000s) mainly in sheets & MI BK w/ dup 1960s to 1980s incl over \$600 face for the NY Issues alone, also some lightly used binders & sheet files as well gen F-VF NH | EST | 100-150 | L (2) |
| 342 | Accum of unused & FDC w/ dup incl material to the 1980s w/ FDC, Official Year sets, albums etc & abt \$160 face in Flag sheets alone gen F-VF NH | EST | 100-125 | L (2) |
| 343 | Accum */O (100s) 1990-2000s, stamps, FDCs, presentation folders, souv cards, year sets, in binders, sleeves, cover albums, NY, Geneva, Vienna, cond mixed most sound gen F-VF & better | EST | 125-175 | L |
| 344 | Accum 1951-2000s most unused incl */O #38, Year sets, loads of souv folders, souv cards, flag shts & more, NY, Geneva & Vienna in folders, binders, envs etc, gen VF NH | EST | 175-275 | L (2) |
| 345 | Large stock 1950s-70s commems in albums or glassines in (4) cigar boxes, incl singles, blocks, inscription blocks, large blocks & full panes, many (1000s) incl #29 inscription block & #38 S/S; also a few aerogrammes and souvenir cards; gen VF NH | EST | 200-300 | L |
| 346 | Abt (4) diff collections incl (1) immaculate Lighthouse hingeless album to 1975, also incl collection & stkbks of PBKs to 1972 in some light quantities, note #38 S/S (NH), gen VF NH, some LH, a worthwhile group/ balance | EST | 200-300 | L |
| 347 | Scott album w/ collection to 1996, all Offices, incl #38, Flags to 1989 as singles & sheets, 50th anniv prestige booklets, airmails; appears complete, likely all NH, gen F-VF+ | EST | 250-350 | A |
| 348 | 1951-2014 (1000s) sets, singles & more dealer inventory, incl Geneva & Vienna issues, CV @ to \$25, neatly organized, with complete inventory, incl many more recent issues, cond varies, total CV \$8750+, gen F-VF or better, all NH | EST | 400-500 | L |
| AUTOGRAPHS & AMERICANA | | | | |
| Autographs | | | | |
| 349 | W.C. FIELDS autograph on 1937 cover, postmarked Fields, Oregon; faint foxing from corner mounts, autograph strong | EST P | 300-400 | SE |

| LOT | AUTOGRAPHS & AMERICANA | VALUE | |
|------------------|--|--------------------|--------|
| 350 | MUSICIANS (50+) autographs, most appear to be country singers, in ink or Sharpie on Hank Williams & other musicians stamp FDCs; noted Kathy Mattea, Louise Mandrell, Jimmy Dean, Vince Gill and many others not identified; additional (110+) autographed covers 1990s-2000s with various sports, political and entertainment personalities, the stamps matching the topic, noted Fats Domino, WI Gov Tommy Thompson, Beverly Sills, FL Gov Jeb Bush, TX Gov Rick Perry, Barbara Hale, Tippi Hedren, Lena Horne, Sid Caesar, Patti Davis (on Ronald Reagan FDC), Tipper Gore, Preacher Roe (baseball), others; gen VF although a few covers have margin toning | EST WP 250-350 | B |
| 351 | APOLLO 16 crew signed official NASA crew litho, Mattingly in blue pen, Young in black marker, Duke in blue marker; autopen example also incl for comparison; slight smudge on Young's "Y" F-VF | EST WP 600-800 | LE |
| 352 | APOLLO 11 Official NASA color litho of Apollo 11 crew in white suits, each has signed twice, 20 years apart; inscribed by Armstrong "To Ken Buck - Best Wishes," Armstrong & Collins dated 7/16/69 in black marker; second set of signatures below in black ballpoint, dated 7/16/89; Aldrin's not dated; minor corner crease, o/w VF rare w/ double signatures | EST WP 6,000-8,000 | HWC-LE |
| 353 | 1930s era collection of autographs on covers, w/ town postmarks matching the theme or name of the signer, incl politicians, personalities & celebrities; i.e. MN Gov Elmer Benson w/ Benson, VT postmark, Eleanor Roosevelt, Bing Crosby, Frank Parker, Edgar Rice Burroughs (Tarzan, TX postmark), Mary Pickford, Douglas Fairbanks, Gary Cooper, James Farley, Fred Waring, Fanny Brice, Emily Post, Kate Smith, many others; several signed letters on stationery that accompanied the signatures incl signed photo of Gary Cooper; gen F+ | EST WP 400-600 | L |
| 354 | Many (100s) covers, majority signed by various sports, entertainment & political figures; noted many governors and senators on stamps related to those states, baseball & hockey (Gretzky), television & movie actors (incl "West Wing" actors); most appear genuine, some likely secretarial or auto pen, some rejection letters to collector; a few big names but mostly B-level, also some stamp designers; unsigned covers are for anniversaries or sports events; gen F-VF w/ some humidity damage on some | EST WP 400-600 | L |
| Americana | | | |
| 355 | Unusual accum documents, letters, autographs, historical items, political, Spanish-American War and WWII related letters & documents, trinkets, celebrity signed photos (mostly non-major stars), country music show programs w/ some autographs, space program press photos, autograph books, PPCs, more; gen F+ | EST 250-350 | L |
| Ephemera | | | |
| 356 | Giant accum of ephemera, collectibles, coins, stamps & postcards; all sorts of material, from cut-outs, old magazine prints, autographs, many (100s) baseball cards, medals, (100s) picture postcards of all periods, trinkets, movie stars, WW common coin group (100+) in 2x2s, DuPont company watch, old Scott International stamp album + loose (commos); several old European postcard packets, coin literature, trade cards, more; F+ | EST 150-200 | L (3) |
| 357 | 1850s-1995 lot of (60) incl 19th Cent lithographs, reproduction of Life Magazine #1 dated 1883, stock certificates, 1883 Masonic Lodge centennial program, 1920s Pikes Peak by Auto, Berchtesgarden map & much more, cond varies gen F-VF, some faults, intriguing accum | EST WP 200-300 | L |
| 358 | Collection several (100) late 19th Cent visiting cards; plain, calligraphy, fancy fold open cards, also several advertising and salesman sample pages; little dup, gen F-VF | EST WP 200-300 | A |
| 359 | TOBACCO & TEA CARDS Appears to be most from GB 1920s-60s, several complete (?) sets, incl Lyons Maid, Brooke Bond Tea, Church & Co, Red Rose, Kensitas Tobacco(note: multi-colored miniature silks) all F-VF, incl animals, flowers, English countryside, antique car, military etc, wonderful group | EST WP 200-300 | B |
| 360 | Ephemera & Americana accumulated in our office over the months: (10s) of guide books or programs from historical sites or events, many Delaware related (Swedes, Lewes, whaling, Winterthur); trade cards, Victorian cut-outs, matchbook covers, Victoria era fancy calling cards, 1950s political buttons, repro historical documents, old photo negatives, fruit labels, insurance & stock certificates, Polish-Russian internal travel pass 1880, political autographs (1960s); all sorts of things; F+ | EST 300-400 | L (3) |
| 361 | POST OFFICE Giant accum ephemera w/ USPOD or USPS names or logos, some 19th Cent and early 20th Cent, majority post-WWII to recent, incl postal forms, official announcements, envelopes & packaging, labels, information or marketing brochures, Stamp Out Hunger cards, receipts, posters (folded), rates & regulations, stamp collecting related, coloring books, pens, patches and other trinkets; many items sorted in vertical files in (2) large file boxes, others loose or in sleeves; mostly VF | EST 300-400 | L (6) |
| Labels | | | |
| 362 | CIGAR BANDS (190+) in old album, mostly late 19th & early 20th Cent, incl famous persons, royalty, US presidents, company logos, etc; little dup, F+ | EST WP 150-200 | LE |

| LOT | AUTOGRAPHS & AMERICANA | VALUE | |
|---|--|-------|---------------|
| Military | | | |
| 363 | WWII PATRIOTIC LABELS & SEALS also some WWI Mainly US but some British & French & a few AXIS & Neutral countries as well (100s) in all appears to have been an exhibit w/ write up & literature incl poster stamps, war propoganda, civilian conservation & obligations, patriotic, eagles, war loans & bonds & other topics, incl some pamphlets, cards, cvrs & more, a few reprints but mainly original, attractive & quite interesting gen F-VF | EST | 200-300 B |
| Political | | | |
| 364 | Accum political ephemera, 1950s to 2000s with races from mayor to Congress to president and everything in between; mostly Republican, incl campaign buttons, bumper stickers, stamps, convention tickets, matchbook covers, lapel pins, novelty coins; also group of "issue" buttons, not all overtly political; F-VF | EST | 250-350 L |
| SPORTS CARDS & RELATED | | | |
| Baseball Cards | | | |
| 365 | Collection abt (9000+) mainly 1980s-90s most diff Topps, Donruss, Fleet, Score, Upper Deck etc, in pgs in (17) binders, gen near mint+ | EST | 150-225 L (6) |
| 366 | Accum/stock abt (2500) mainly 1980s-90s most organized by player incl Brett, Schmidt, Clemens, Ripken, Gwynn, Schilling, Jeter, Ozzie, Sosa & much more w/ scattered better incl 1969 Bench Topps, Upper Deck, Donruss, Fleet etc, varied cond up to (20+) ea of some, most in heavy plastic, gen EX+ | EST | 250-350 L (3) |
| 367 | (25) Diff 1950s-70s incl Mickey Mantle 1968 Topps #280 VG-XF, Larry Doby 1953 Bowman #40 VG-XF, Pee Wee Reese 1957 Topps #30 VG-XF & others incl Musial, Mathews, McCovey, Brett, Schmidt, N Ryan & more, varied cond in plastic | EST P | 250-350 B |
| Sports Cards | | | |
| 368 | Selection of vintage & modern cards, incl 1948 Bowman slabbed Joost 5.5 Excellent+ & McCosky 4 VF-EX; 1957 Topps Clemente slabbed 3 VG; (9) diff 1953 Topps, 1985 Red Sox, other 1960s baseball & football; 1987 Topps box picture cards, 1990 NFL Pro Set boxed, Donruss 1987 boxed baseball puzzle & cards sets; gen F-VF | EST | 125-175 B |
| 369 | (2000+) Widely assorted mainly 1980s-90s much football w/ many stars incl Rice, Young, Marino, Sanders, Elway & more plus hoops w/ Barkley, Pippen, Bird, Malone & others plus baseball w/ couple balls, hockey & misc related Topps, Donruss, Pro Set, Fleet etc, much in plastic, gen EX | EST | 125-200 L (3) |
| 370 | Accum abt (8,500+) most 1990s much baseball Ed Williams Card Co w/ up to (25+) ea plus Topps, Score, Donruss, UD, SkyBox etc, along w/ football, hoops & hockey much nice variety also abt (1500+) other Vampirella/comics misc in (19) binders, gen near mint | EST | 125-200 L (6) |
| 371 | (200+) baseball & football cards, most sleeved, some IDed, plenty of pre-1960 cards, few stars, many minor stars, only one graded 1953 Topps #163 Hatfield EX-MT 6; majority are baseball | EST | 125-175 B |
| 372 | Accum abt (275+) mainly 1950s-90s incl baseball J. Podres, Rose, Schmidt, K Griffey Jr much more, football Aikman, Rice, Namath, OJ Simpson many others, plus hockey Bobby Orr etc, up to (5+) of some, varied cond Topps, Ted Williams Card Co etc, much in plastic plus some photos, Geo Brett autograph on 1983 cover & more, gen XF | EST P | 250-350 L |
| SUPPLIES & REFERENCE MATERIALS | | | |
| Reference Materials | | | |
| 373 | AIRMAIL Accum abt (700) mostly Airpost Journals mainly 1931-90s nice variety up to (10+) of some also some Air Mail Collector, Airmail Digest & misc other w/ abt (30+) related incl Airmail Catalog etc, varied cond most VF | EST | 75-150 L (7) |
| 374 | PRECANCELS, current catalogs by the Precancel Stamp Society, incl Town & Type, Dated Type, City Coils, Electroplate, Bureaus, Style chart, & more, most gently used | EST | 75-100 L |
| 375 | THE ROYAL PHILATELIC COLLECTION by Sir John Wilson BART 1952 bound in red morocco w/ gold stamping slight damage to UR corner & edge foxing first few pgs & missing slip case, plates intact, a gorgeous book! | EST | 100-150 L |
| 376 | Accum of unusual literature: Air Transport Label Catalog Vol I-VI; bound copies of Muller's Catalogue des Etiquettes Aeropostales 1947; Mosbaugh's Red Cross Seals of the World 1984; Postilion publications Field's Catalogue of Air Mail Stamps 1934 & Muller's Catalogue des Aerogrammes du Monde Entier 1950; and Mosbaugh's U.S. All Funds Seal Catalog, Sections 1-11; VF | EST | 150-200 L |
| 377 | USSS / The United States Specialist (20) full year bound volumes, 1948, 1974-84, 2008-15, plus unbound 1956//64 & single dups 1956//72, gen F-VF | EST | 175-225 L (3) |
| Supplies | | | |
| 378 | Carton of supplies, incl open/unopened Showgard mounts (most larger sizes), glassines, sheet & plate strip files, USPS CTC comic books | EST | 100-125 L |

| LOT | SUPPLIES & REFERENCE MATERIALS | EST | VALUE | |
|-----|--|-----|---------|-------|
| 379 | Lighthouse hingeless pages for France & Belgium; Sellinger Aden album; (30) medium sized counter books (used, so some with labels); mint sheet albums, whole stash of older mounts, most unopened Showgard, hinges, incl one opened package Dennison; Scott binder, 3-ring binders, tarifold, more | EST | 150-200 | L (3) |
| 380 | MOUNTS Accum of Harco Kleer Guard clear mounts in couple (100) unopened packages, sizes range from No. 20 up to No. 127, thus incl narrow, wide, strips & squares; ready for use or sale | EST | 200-300 | L (3) |

2nd Session: Friday, January 11, 2019 – 6:30 pm ET

U.S. SELECTIONS & SMALL LOTS

Unused Selection

| | | | | |
|-----|--|--------|----------|----|
| 381 | Group of (13) unused 1900-1920s plate # singles (12) & #344 pl# str/3, incl 319, 383, 397 NH, 464, 482 NH (2), 528, 557 NH, 565 NH, 567 NH, 623 NH, J62 NH, nicely centered F-VF to XF-S | CV WP | 251.70 | SE |
| 382 | Group of (6) imperf blocks/4, */** incl #314, 320, 343, 344, 345, 575, VF to XF | CV WP | 408.50 | SE |
| 383 | Comprising various quantities of #692-699 incl many Blks, some pl # singles too in glassines gen F-VF NH | CV | 2,050.00 | SE |
| 384 | Group of (4) diff Dept of State Officials, Fine to F-VF+, H, DG, | CV WP | 1,150.00 | SE |
| 385 | Group of (14) diff unused incl #73, 112 NG, 146, 147, 165, 183, 249, 290, E5, JQ1-5, all w/ gum issues, NG, RG, slight DG, glazed, #165 repaired, F-VF to VF | EST WP | 350-500 | SE |
| 386 | Group of (6) diff Treasury Dept Officials, #O72-4, O76-8, Fine to F-VF+ H/DG | CV WP | 1,195.00 | SE |

Used Selection

| | | | | |
|-----|---|-------|----------|----|
| 387 | AIRMAILS C18 Used accum consisting of (3) nice singles & (2) flown cvrs gen F-VF | CV WP | 302.00 | LE |
| 388 | (5) used Classics: #30A red grid, pulled perf; #70 creases; #71 fancy cancel, CC; #115 shallow thin; #134, VG-F | CV WP | 1,255.00 | SE |

U.S. Mixed Selection

| | | | | |
|-----|---|-------|----------|----|
| 389 | Group of (7) 19th Cent incl used #24 (2), 35, 94, 116, 123 (1¢ Franklin reissue), unused 24, cond mixed Avg to VF, cond mixed, few SP, gen light cancels & F-VF | CV WP | 815.00 | SE |
| 390 | (10) Classics, all w/ recent APS Certs, each w/ one or more faults: #14 cleaned cancel, crease; #15 cleaned cancel, thin; #28 reperf top; #29 red cancel, reperf L and B; #32 unused, regum, corner perf crease; #32 used trimmed top (2 diff); #32 blue cancel, tone spots; #33 used, repair at top; #35 unused, regum, thin; #67 red grid cancel, crease, tiny tear; good reference material, most still decent appearing | CV | 5,395.00 | SE |

U.S. ACCUMULATIONS & BULK LOTS

19th Century

| | | | | |
|-----|--|--------|---------|---|
| 391 | CANCELLATIONS Mounted collection/accum (100s) of mostly Banknotes Large & Small few earlier to 1860s arranged on pages quite a nice showing incl geometrics, segmented corks, circles, "PAID," letters, numbers, grids, leaves, stars, crosses & other fancies, cond varies faults to F-VF | EST WP | 250-350 | A |
|-----|--|--------|---------|---|

Accumulations

| | | | | |
|-----|---|-----|---------|---|
| 392 | Mostly 20th Cent hodge-podge of singles, covers & stationery collector accum, needs organizing, cond varies gen F-VF, */O some faults | EST | 75-125 | B |
| 393 | US commems accum Columbians thru 32¢ issues, all neatly lDed in glassines, many (1000s), ideal for dealers 10¢ box, stamps weigh abt 8 lbs, gen VF | EST | 100-150 | L |
| 394 | Ctn accum (1000s) */O 19/20th Cent on album & stock pages, glassines, binders etc w/ dup incl used Q1-9, Q12, R84c, R85c, R88c-89c plus Duck stamps, Year sets, 2¢ Reds, airmails, 3¢ to 5¢ commem PBK, S/S, booklets, panes & other material incl various US Governors autographs from the 1930s, mixed cond faults to F-VF H/NH | EST | 150-200 | L |
| 395 | Unused stock (100s) in qty 1909 to 1939 w/ dup in glassines incl #649-50 (25), 723 (10), 735 (6), 843 (5) line pairs, plus lots of 2¢ Reds, Farleys incl 771 (30), Parks, Prexies, Coils & more gen F-VF H/NH | EST | 150-200 | B |
| 396 | Accum */O (100s) 19/20th Cent mostly used, on dealer & stk pgs, loose in boxes, sorted in glassines, incl used #71, 76, 97, 113, 116, 154, 155, 547, unused RW27 NH, RW30, RW31 NH, RW36, cond mixed faults & Avg to VF gen Fine | EST | 150-200 | L |
| 397 | Accum */O (100s) 19/20th Cent, commems, regs, BOB, revenues & ration, incl unused #232, 235, 240 RG/thin, Bknts, Bureaus, Wash/Frank, used incl 330, R172p, many recent & high face express/priority, some face/postage, cond mixed, faults to sound, Avg to VF, gen F-VF | EST | 150-200 | B |
| 398 | Accum */O (1000s) 19/20th Cent in albums, stkbks, dealer binder, glassines, some covers & FDCs, commems, regs, BOB & revenues, one album w/ many uncommonly well centered 1920s-50s, dealer binder w/ revenue stock, cond mixed, faults to sound, Avg to XF, gen F-VF H/NH | EST | 175-225 | L |

| LOT | U.S. ACCUMULATIONS & BULK LOTS | EST | VALUE | |
|-----|--|-----|---------|-------|
| 399 | Ctn incl abt \$200 face in 3¢ & 4¢ sheets, also a stock of unused mainly 3¢ & 4¢ commems in glassines plus over (60) oversize FDC from the 1990s to 2000s (many sheets) gen F-VF NH | EST | 200-250 | L |
| 400 | Accum (1000s) */O in albums, binders, pages, glassines etc 19/20th Cent to abt 1990 w/ dup incl used #327, 614-21, C1, C4, C18 & unused 730-31, 756-65 (6), C20-22 plus Charity seals w/ Xmas, Easter, National Wildlife & others & plenty of face throughout incl much in glassines by year, cond mixed faults to F-VF H/NH | EST | 200-300 | L (4) |
| 401 | Accum (100) */O w/ dup incl used #834 (60), E7 & unused 557, 567, PR5, PR127, RW34, RW68 (5), RW68a (2) plus over \$90 face w/ #3573 PBK & other material, cond varies few faults to F-VF H/NH | EST | 200-250 | B |
| 402 | Accum */O (1000s) 19/20th Cent hinged/mounted in albums, loose album & stk pgs, stkbks, glassines, approval cards, diverse group of commems, regs, BOB, revenues, taxpays, seals, possessions, few covers & FDCs, little classics, Bknts, Bureaus, Wash/Frank, 1940s-90s sgls, PBKs / face, group on dealer pages in binder, revenues incl on document & RNs, small collections of ducks RW1//54 (most used) & early xmas seals, cond varies widely, faults to sound, Avg to VF, gen Fine & better | EST | 200-250 | L |
| 403 | Accum unused (1000s) most 20th Cent, sgls, Blks, PBKs, bklt panes, mounted/hinged in (9) collections plus group in glassines, incl #294-9, C10a, much 1940s-80s, little 19th Cent used, much face/postage, cond mixed most sound, gen F-VF H/NH | EST | 200-250 | L |
| 404 | Accum */O (100s) 19/20th Cent in albums & pages, stkpgs, sgls, sets, PBKs, commems, regs, BOB w/ some revs, many PNCs & transport coils, incl used Bknts, Bureaus, Wash/Frank, E1, F1 (2), J26, Q8-11, unused incl C18 H, C18 NH, E3 NG, E7, E8, J3, Q4-7, Q8 NH, & abt (80) #1363 PBK/10, cond varies widely, early faults, Avg-Fine to later sound VF to Fine | EST | 250-350 | L |
| 405 | Accum */O (100s) 19/20th Cent, mainly unused sgls, Blks, PBKs, S/S, on stkpgs, incl used #115, early S/D, unused incl 215 H, 565 Blk/49 NH, C1 NH, C9 Blk/26 NH, O49 Blk/8 NH, PBKs incl 2¢ reds, few Parks, 906 (3) NH, C17 (2) NH, C31 NH, C46 (6) NH, R733-34 NH, QE2a NH, cond varies, few small faults, Avg to VF+ gen F-VF | EST | 250-375 | LE |
| 406 | FARLEYS Accum mainly unused many (100s) 1930s, sorted/unused in glassines & stkpgs, sgls, S/S, gutter pairs & Blks, cross gutter & arrow Blks, line Blks & pairs, cond mixed most sound gen F-VF to VF | EST | 300-400 | B |
| 407 | Accum */O many (100s) 19/20th Cent sorted/unused on stkpgs most w/ cat# in (2) binders, commems, regs, BOB, few revs & Possessions, incl classics, Bknts, Bureaus, Wash/Frank, Parks & Farleys, unused incl #158 NG, 205 DG, 212 DG (3), 214 DG, 253, 296, 571 NH, some 1920s-30s PBKs, RB battleship Blks w/ plate #, used incl 33, 152 (2), Columbians to 15¢, 294-9 (2), 323-7, Wash/Frank, RW1, cond varies widely, faults & Avg to sound & VF | EST | 300-400 | B |
| 408 | Accum */O (100s) 1894-1990s, hinged/ mounted on album pages to 1960s, stkpgs, glassines, incl unused 1930s commems, Prexy, #1053, C7//C31, recent officials, used incl 287-91, O122, few recent sheets, */O incl 294-9, many Wash/Frank, large group PNCs of 3/5, other coil pairs & LPs, dues, revs to 1920s, plus 833-834 FDCs w/ cachet & addr, cond mixed, some faults to most sound gen F-VF | EST | 300-400 | L |
| 409 | Accum */O (100s) 19/20th Cent, wide range of sgls, PBKs, S/S on stkpgs some w/ cat#, classics, Bknts, Bureaus, Columbians, Wash/Frank, to BOB w/ revs & Possessions, incl unused #158, 548-50, O71 NG thin (needs Cert), used incl 96, 152 (2), 154 (2), 190 (2), 208 (4), 214, 215 (5), 294-9, 371, 373, test coils & bklt, PBKs incl 548, 617 NH, 628 NH, Prexy, F/A, 909//921, airs, S/D, R733-4, plus */O Canal Zone, Cuba, Hawaii, Philippines, cond varies widely, faults, SE, Avg to sound & VF, gen F-VF LH/HR/NG/NH | EST | 300-400 | LE |
| 410 | Accum */O (1000s) 1890s-1970s hinged/mounted on albums pages, binders of manila stkpgs, wide range of items, sgls & Blks, */O Bureaus, Wash/Frank, much unused 1920 & later, 2¢ reds, Parks & Farleys, Prexy, some BOB & better dues, few revs, some Possessions (Canal Zone sgls & Ryukyu W/A collection), plus stkbk w/ hundreds of Cinderellas & seals, cond mixed, some faults to most sound, gen F-VF | EST | 300-400 | L |
| 411 | Accum */O 19/20th Cent mainly unused, on dealer pages, bid board cards, glassines, most w/ cat#, unused incl #26, 232 (2), 233 (2), 235 (2), 236, 265-7, 287, 288, 289 (2), 290 (2), 296, 297, 304, 325, 326 (2), 327, 328-30 NH, 403, Bknts, Bureaus, Wash/Frank, Farley pairs & cross gutter Blks, groups of, 1920-30s PBKs, Confederate & Possessions, even few EFOs, cond varies, faults & Avg to sound & VF, gen F-VF most H/LH | EST | 300-400 | B |
| 412 | Few (1000) */O 20th Cent w/ much 1920s-80s incl abt \$240 face US shts, some bklt, misc US/ WW/ UN in binders/ loose, UN souv folders, sm mix, few covers & odds/ends, varied cond & no order, gen F-VF | EST | 300-450 | L (2) |
| 413 | Few (1000) */O 19/20th Cent in dlr pgs, album, on pgs, USPS items & more incl considerable Christmas seals w/ many progressive proofs, Black Heritage Group, sgls, PBKs, strips, stationery & misc odds/ends incl unused dlr pgs, binders etc, varied cond, gen VF H/NH | EST | 350-500 | L (3) |

| LOT | U.S. ACCUMULATIONS & BULK LOTS | EST | VALUE | |
|-------------------------------------|---|--------|----------|-------|
| 414 | Large accum */O in glassines, album pages and stock pages; used stock from 1910s to 1930s, also Famous Americans and airmails; unused incl 3¢ PBKs in glassines, #381 NH graded 60, Wash Bicentennial set as NH blks; more used on album pages incl old Schaubek, some 19th Cent up to 1950s; (100s) of small glassines w/ used selection 1910s-60s; more, F+ | EST | 350-450 | L (2) |
| 415 | Small group misc: better full panes #2419 and J88, also Express Mail booklets BK140B & BK148; RW48 PBK, Airlift #1341 blk (12); small group FDCs and postal stationery; small stack PBKs in glassines incl \$1 & \$5 Prominent Americans, Airlift, \$1-\$5 Americana w dup, \$5 Official, more; gen F-VF+ | EST | 350-450 | L |
| 416 | Accum unused (1000s) 1950s-2000s, sgls, Blks, PBKs, sheets, incl PBK collection in Liberty album 1964-80s, 5¢ & 6¢ sheets in W/A sheet file #1265-1390 (few w/ slight DG), scrap postage sorted in glassines by denomination, gen F-VF to VF NH | FACE | 365.00 | L |
| 417 | One man's collection all unused in albums & glassines mostly 20th Cent to the 1970s incl #230-31, 286, 294-95, 548-50, 614-21, 696-98, 701, C4, C7-12, plus a nice group of coil line pairs w/ #385, 390, 410-12, 441-43, 447, 452, 487, 493-97, 546, 721-23, 839-51 & others (some with PF certs) also abt \$250 face mainly PBK & coils gen F-VF H/NH | EST | 400-500 | L |
| 418 | Accum */O (100s) 19/20th Cent sgls, Blks, PBKs, S/S, on stkpgs, dealer pages, glassines, PBK files, album pages, wide range of material, incl unused #232, 247, 256, 268-9, 296, 549-50 NH, Q9, PR (newspapers), used incl 70, 97, 276, 290 (2), 291, 294-9, 325-7, C18, O27, O31, O33 flt, PBKs incl 577-8, 610 NH, 906, 1031-52, C10 NH, C11 NH, C21 NH (2), plus */O Possessions, cond mixed, early faults & Avg to VF-XF, gen F-VF H/NG/NH | EST | 400-500 | L |
| 419 | Unused accum (1000s) 1930s to 1980s w/ dup in glassines & a sheet file incl sgls, Blks, PBK, coil, sheets etc incl #2216-19 (5), 2288-35 (7) sheets & others substantial total face value gen F-VF NH | EST | 400-500 | L |
| 420 | Accum unused (100s) 1920s to most late 20th Cent, in (6) stkbks, sheet file, cigar box, sgls, sheets, PBKs, bklt panes, coils, PNCs & LPs, some BOB, many recent better bklt panes, sheets (face \$740) incl 6¢ & 13¢ flags (2 ea), 20¢ state birds (3), 22¢ wildlife, 32¢ Hitchcock, Dean, Indian dances, 34¢ greetings, 39¢ wonders (2), 44¢ animal rescue, plus WWII, Chinese New Year, Looney Tunes, #2854-61, C20, plus 832 PBK/20, cond mixed most sound gen F-VF to VF mainly NH | EST | 500-600 | L |
| 421 | Accum mostly used (100s) most 19th Cent, in stkbk, incl #65s, many Bknts to 90 ¢, Bureaus to 90¢, Wash/Frank w/ coils & pairs, many fancy cancels, scattered BOB, (owners CV abt \$6000), cond mixed, faults & Avg to VF-XF, gen F-VF | EST | 500-600 | A |
| 422 | Dealer stock */O on dealer pgs in (28) three-ring binders, scattering of early (slightly better issues), bulk is mostly from 3¢ (1938) thru 20¢ issues, sgls & PBKs w/ useful dup, gen VF, decent face value (uncounted) | EST | 500-750 | L (2) |
| 423 | Accum unused (1000s) 19th to mostly 20th Cent, sgls, bklt panes, coils, Blks, mainly PBKs & strips, most 1930s to 2010s, mounted/ hinged in albums, stkbks, total face value in thousands, commems, regs, air & BOB (no revs), few ducks, cond varies widely, most sound, Avg to VF gen F-VF | EST | 500-750 | L (2) |
| 424 | Accum unused (1000s) 1940s-2000s 3¢ to 39¢ era, sgls, Blks, bklt, S/S, mostly PBKs & strips, mounted on pages in (5) binders, (#1100-1700), plus sorted in glassines by denomination, many #1686-89 S/S, some airs, coils & strips, gen VF NH | FACE | 550.00 | L |
| 425 | Abt (1500+) mainly unused 19/20th Cent commems, regs, air & BOB w/ dup in dlr pgs, albums, album pgs etc, few early commems, many Wash/Frank, 2¢ Reds, Farleys w/ #730//751, C1-C6, more air plus scattered used incl C13 (thin) & more sgls, plates, S/S, bklt panes, Blks, also some seals, USPS Commem Club & misc odds/ends, varied cond some faults, gen F-VF H/NH | EST WP | 600-900 | L (2) |
| 426 | (1000s & 1000s) */O Most 20th Cent w/much 1930s-90s unused, much face, sgls, PBKs, shts, shtlts, strips, bklt plus USPS 1970s-90s Year Sets/ commems collections, some hunting, many WW & misc other in binders, (12) stkbks, boxes etc, varied cond, gen F-VF+ NH | EST | 600-900 | L (3) |
| 427 | Giant accum from various estates & purchases by dealer: (7) Scott or other albums plus stacks of additional loose album pages, both used & mint collections, some Classics, much 20th Cent, many better sets; used stock on stock pages, several counter books w/ old retail */O stock; Christmas Seals & ephemera, USPS year sets, NH PBKs in glassines, bundlware, a few covers, more! much pre-WWII material, some not picked through for decades, expect some faults or poor centering in Classics; gen F+ H/NH | EST | 700-900 | L (5) |
| 428 | Accum unused (1000s) 1¢ to Forever, sorted on stkpgs mostly 25¢ & above, sgls, PBKs, setenant Blks & strips, bklt panes, S/S, w/ dup (most 1-3 each), incl high face S/S & many hard to find bklt panes, gen VF NH | FACE | 1,260.00 | A |
| Booklets & Booklet Panes | | | | |
| 429 | Accum unused (100s) booklets & panes, 20th Cent, panes incl #319, abt (300) 498 few diff positions (some slight DG), other Wash/Frank, Prexy, & 1950s-1980s, bklt incl 1960s-80s plus airs & insurance vend bklt, considerable total CV, cond mixed gen VF to Fine | EST | 250-300 | B |

| LOT | U.S. ACCUMULATIONS & BULK LOTS | VALUE | |
|-----------------------------------|---|-------------------|----------|
| 430 | Unused accum cplt bkltls mainly 1970s to 1980s & in qty 5¢ to 22¢ values gen F-VF NH | FACE 250.00 | B |
| 431 | Accum unused (98) complete booklets, 13¢ to 42¢ (#1288//4364) plus (19) unopened flags/nation coils #4273-4332 (coils/50-3 each) & #5242 Hesburgh coil/50, F-VF to most VF NH | APX FACE 890.00 | B |
| Mixture | | | |
| 432 | Abt 7 lbs on paper recent US commems, also incl small US collection (face), gen F | EST 75-100 | L |
| 433 | 55+ lbs US on paper, mainly 1990s-2000s regs, widely assorted, F-VF+ | EST 100-150 | L (2) |
| 434 | KILLOWARE 65 lbs of mostly loose used US commem w/ regular issues mixed in, mostly off paper, in (20) gallon plastic trash can PICKUP ONLY BY BUYER | EST 250-350 | OVERSIZE |
| Plate Blocks & Related | | | |
| 435 | Accum/stock unused PBKs (100s) 1920-1970s, mounted on album pages 1935-70s, plus large group of better 1920s-40s on approval cards & glassines, incl #635 NH (2), 703 H/NH (50+), 725 NH (5), 733 NH (15), 734 H (12), 734 NH (7), Parks, Farleys, Prexy, 832 NH, 832c, 5¢ & 10¢ F/A to 892, C8 PBK/21 NH, C23 H/NH (40+), CE2 H/NH (30+), cond varies, most sound gen F-VF to VF | EST 300-400 | L |
| 436 | Accum unused over (300) zip Blks #1181//2428, 5¢ to 25¢, commems w/ few regs & airs, group of prestige bkltls & S/S, plus (5) mint year sets 1973-76, 1979, F-VF to VF NH | APX FACE 500.00 | L |
| 437 | Giant accum of PBKs, mostly 1940s-70s, on album pages, manila stkpgs or in glassines; there is no way to count the face value! tons of blocks, much dup esp for 1960s, even some matching corner blks; also incl Famous Americans, airmails, plenty of commems, Liberty to \$1, big envelope of loose 3¢-8¢ PBKs w/ marked FV \$218 for example; more; some bends from storage, huge Face Value | EST 600-800 | L (2) |
| 438 | Accum unused (100s) large PBKs & strips, 6¢ to 29¢ plus few airmails, w/ useful dup, plus (78) Blk/10 #1732-33, gen F-VF to most VF NH | APX FACE 670.00 | B |
| 439 | Accum unused (100s) PBKs, 2000-2016, 33¢ to forever, on stkpgs, some dup to 5 each, gen VF NH | APX FACE 1,070.00 | A |
| 440 | Accum unused over (2600) PBKs 1940s-1999, 3¢ to 33¢, sorted in glassines w/ cat#, commems, regs, airs, w/ useful dup, gen VF NH | APX FACE 1,325.00 | L |
| Postage/Face | | | |
| 441 | Mostly full panes, plus a few blocks, in several mint sheet files; total face \$194.94 however some better full panes incl 3¢ Baseball, also #803, 809, 853, 858, 929, 930-33, 935, 938, C38, C76, C84; few minor dings from storage, gen fresh VF | EST 100-150 | L |
| 442 | Scrap face in several collections, mint sheet files, folders, loose, few shts, PBKs, etc, 3¢-13¢, incl some better issue sgls, gen F or better mostly NH, est face \$300 | EST 120-150 | L |
| 443 | Unused accum of mainly 3¢ to 6¢ commem sheets & strips in (2) sheet files gen F-VF NH | FACE 250.00 | L |
| 444 | Unused accum of mainly 13¢ to 15¢ sheets & strips, airmails & transportation coils gen F-VF NH | FACE 260.00 | LE |
| 445 | Unused (1000s) sorted by denom, 1¢ to 45¢, sgls, Blks, PBKs & strips, bklt panes, coils, gen VF NH | FACE 400.00 | B |
| 446 | Unused (1000s) 1920s-1980s, sgls, Blks, PBKs & strips, coils & PNCs, bklt & panes, commems & regs, mounted on pages in (3) binders, gen VF NH | FACE 450.00 | L |
| 447 | Unused accum many 22¢ commems & other values of the period incl sheets, strips, bkltls, coils etc gen F-VF NH | FACE 500.00 | L |
| 448 | Accum unused (1000s) 1940s-2000s, few sheets & bkltls, mostly scrap in various sized Blks & sgls, 1¢ to 49¢, sorted by denom in glassines, gen VF NH | FACE 500.00 | B |
| 449 | Unused (1000s) 1930s-1990s, sgls, Blks, PBKs & strips, coils & PNCs, bklt panes, sheets, sorted in glassines by denom, 1¢ to 28¢, commems, regs, airs, gen VF NH | FACE 785.00 | B |
| 450 | Unused (1000s) sorted in glassines by denom, 29¢ to 49¢, sgls, Blks, PBKs & strips, bkltls, coils & PNCs, sheets, gen VF NH | FACE 1,015.00 | B |
| 451 | Mostly in Blks on USPO commem panels, 10¢-34¢ VF NH | FACE 1,130.00 | L (2) |
| 452 | Unused (1000s) 1930s-1990s 1¢ to \$10.75, mostly up to 29¢, sgls, Blks, PBKs, bklt & panes, coils, sorted in glassines by denomination, gen VF NH | FACE 1,450.00 | B |
| 453 | Mostly scrap but incl many better 41¢-49¢ sheets XF NH, counted (by owner) at \$1,805.63 | EST 1,000-1,200 | L |
| 454 | High value face, \$1-\$17.50, small group of full sheets or PBKs, light dup, premium postage lot, XF NH | FACE 2,060.00 | LE |
| Sheets | | | |
| 455 | 1936-1994 (100+) full sheets of US commems, most 1936-1959, saw Overrun Countries, many diff, some dup to (7) of each, gen F-VF or better, est over \$300 face value | EST 100-200 | L |

| LOT | U.S. ACCUMULATIONS & BULK LOTS | EST | VALUE | LE |
|-----------------------|---|----------|----------|----------|
| 456 | Group of (20) sheets, 1927-1989 incl #653, 803, C16 (margin faults/ seps), C17, CE1 (3), CE2 (2), E15a (3), E17 (3), O127, O128 (2), O143 (2), Brookman CV \$1374, gen sound, Avg (#653) to most VF | EST | 150-200 | LE |
| 457 | 32¢-37¢ mostly the desirable commemorative sheets, all in original PO packaging, VF-XF (face \$159.61) | FACE | 155.00 | B |
| 458 | 1927-1932 Two cent red commems, full sheets, incl #644, 655 (w/o PBK), 657, 683, 689, 703 & 717, all are NH, gen F-VF or better | CV WP | 935.00 | LE |
| 459 | 1932-1962 mostly diff in full sheets, most diff, up to (7) each, incl #724, 726, 737, 739, 740, 741, 744, 746, 772, 775, 776, 777, 785, 786, 791, 792, 793, 794, 796, 803, 804, 805, 806, 807, 836, 837, 854, 855, 877, 894, 895, 896, 897, 898, 902, 905, 906, 966, 976, 1021, 1068, 1193, C38, C42-44, C48, FA1 & J88, gen F-VF or better, NH | CV | 2,330.00 | L |
| 460 | Unused accum of mainly 20¢ commem & defin sheets & strips incl (11) Birds & Flowers sheets gen F-VF NH | FACE | 450.00 | LE |
| 461 | Unused accum of 6¢ to 10¢ commem & definitive sheets & plate strips in (7) sheet files w/ dup gen F-VF NH | FACE | 570.00 | L |
| 462 | Accum unused 1945-1968 & 2004-2005, in (2) sheet files, dup to (7) each, incl 37¢ Indian Art (5), #3895 Chinese New Year, Scientists (2), Fonda (5), gen VF NH | APX FACE | 600.00 | LE |
| 463 | Accum unused 2015-2018 in sheet file, dup to (5) each, incl Bergman (2), Newman (3), S Temple (2), H James, Star Trek (2), Wonder Woman (2), Wyeth (3), Disney Villains (3), Hockey (2), gen VF NH | APX FACE | 610.00 | LE |
| 464 | Unused accum of mainly 10¢ & 13¢ commem & definitive sheets & strips w/ some other values in sheet files gen F-VF NH | FACE | 610.00 | L |
| 465 | Accum unused 1997-98 in sheet file, incl #3138 Bugs Bunny imperf (3), Tweety imperf (4), CTC (4 sets), Hollywood Legends, Chinese New Year, American Music series, Trans-Miss (3 sets), gen VF NH | APX FACE | 660.00 | LE |
| 466 | Unused accum consisting of mainly 20¢ commem & defin sheets & strips & other values of the period gen F-VF NH | FACE | 675.00 | LE |
| 467 | Accum unused 1998-2000 in sheet file w/ some dup (most 3 each), incl #3272, 3370 Chinese New Year (2), Daffy imperf (4), American Glass (3), Cagney (4), Hollywood Composers (4), Broadway Songwriters (4), 3359 sheet/20 (3) & 3363a bklt (3), gen VF NH | APX FACE | 730.00 | LE |
| 468 | Unused accum of mainly 13¢ commemorative sheets & strips in sheet files gen F-VF NH | FACE | 750.00 | LE |
| 469 | Unused accum of 15¢ & 18¢ commemorative & definitive sheets & strips in a sheet file gen F-VF NH | FACE | 760.00 | LE |
| 470 | Accum unused 2003-2004 in sheet file, dup to (7) each, incl Audrey Hepburn (4), Lighthouses (7), #3824 Xmas/20 (2), 3832 Chinese New Year (2), Noguchi (2), Disney Art (5), John Wayne (6), gen VF NH | APX FACE | 790.00 | LE |
| 471 | Accum unused 2000-2001 in sheet file, dup to (5) each, incl Amer Samoa (3), Road Runner imperf (4), Baseball Legends (4), Space S/S (2-4 each), Robinson (2), #3500 Chinese New Year (2), Amer Illustrators (3), Pan Am (5), Lucy (5), Porky imperf (4), gen VF NH | APX FACE | 870.00 | LE |
| 472 | Accum unused 2001-2003 in sheet file, dup to (6) each, incl Winter Sports (3), #3559, 3747 Chinese New Year (2), Greetings from (5), Longleaf Pine (4), Photography (3), Teddy Bears (3), Warhol (3), Woman Journalists (4), Cary Grant (6), 37¢ Greetings (5), gen VF NH | APX FACE | 900.00 | LE |
| 473 | Accum unused 2005-2007, in sheet file, dup to (8) each, incl Disney/celebrate (3), Dance (2), Marines (2), #3997 Chinese New Year (3), Franklin (6), Disney/romance (4), Wonders (4), Garland (4), Motorcycles (2), Jamestown (3), Star Wars (8), Lighthouses, J Stewart (5), gen VF NH | APX FACE | 940.00 | LE |
| 474 | Accum unused 2007-2009 in sheet file, w/ dup, incl Ford (17), Auroras (3), Yoda (2), #4221 (3), 4375 Chinese New Year, Scientists (3), Journalists (8), Sinatra (4), Black Cinema (2), Disney (3), Betty Davis (3), Poe (3), Lincoln (6), Civil Rights (3), Simpsons (5), Bob Hope (4), Early TV (4), Hawaii, Gary Cooper (3), gen VF NH | APX FACE | 1,025.00 | LE |
| 475 | Accum unused 1971-96, 8¢ to 32¢, some dup, in sheet file, incl 32¢ Indian dances (2), Civil War (7), 13¢ flags (4), much American Music series, gen VF NH | FACE | 1,080.00 | LE |
| 476 | Accum unused 2009-2012 in sheet file, dup to (8) each, incl #4435 (8), 4492 (4), 4623 (3) Chinese New Year, Sailors (8), Cowboys (3+), Animal Rescue (5), K Hepburn (3), Sunday Funnies (6), W Homer, Hayes (2), Peck (4), Love (2), Owney, Poets (2+), gen VF NH | APX FACE | 1,220.00 | LE |
| 477 | 2005-2006 press sheets incl (5) #3930, (2) 3649, (2) 3786, (2) 3854 & (25) 4033-72, the popular land of superlatives issue, gen F-VF+ NH | FACE WP | 1,420.00 | HWC-FLAT |
| 478 | Accum unused 2012-2015 in sheet file, dup to (7) each, incl Baseball All Stars (4), Earthscapes (4), Muscle Cars (3), Build Nation (3 sets), Batman (4), gen VF NH | APX FACE | 1,440.00 | LE |
| U.S. / Foreign | | | | |
| 479 | Two ctn accum (1000s) */O w/ dup in albums, binders, stock books etc incl useful US incl #756-65 Blks, BOB incl airmails, cut squares & entires, post 1970 unused w/ PBK plus Germany & GB, mixed cond faults to F-VF H/NH | EST | 100-150 | L (2) |

| LOT | U.S. ACCUMULATIONS & BULK LOTS | VALUE | |
|-----|--|-------------|-------|
| 480 | Accum */O (1000s) 19/20th Cent, sgls, Blks, PBKs & strips, sheets, few FDCs, WW incl some China, baseball & other topicals, US incl group of NG sheets & PBKs (face \$203), a like new Scott Natl album w/ used, Minkus album w/ */O collection, used sorted in glassines, cond mixed most sound gen F-VF | EST 175-225 | L |
| 481 | Accum */O many (100s) mostly 20th Cent in WW & country collections, incl Brit Col, Ghana, Israel tabs, Port & Col, Switz, WW JFK & other topicals, & more, some US & souvenir cards (BEP & USPS), cond varies faults to sound gen F-VF | EST 175-225 | L |
| 482 | Accum */O (1000s) 19th to most 20th Cent in albums & loose pages, stkpgs, glassines, boxes, bags, US incl used 1920s-40s sorted in glassines, some postage, WW incl UN accum - Blks & MI Blks most NY, Canada unused accum, Israel, collection of "P" countries, collection of S America, mixture of on/off paper, some covers & FDCs, plus Bahamas 1973 proof coin set of 9, cond varies faults to sound, Avg to VF gen F-VF H/NH | EST 200-250 | L |
| 483 | Accum */O many (100s) most 20th Cent, in glassines, album & stkpgs, WW incl much Czech, plus groups of Vietnam, Monaco, Israel, Russia, Korea, Brussels Intl Fair (1958), & few FDCs, US incl used sorted in glassines 1930-70s, unused PBKs & strips w/ airs, 1968 year set (no stamps), #768, 770 cross gutter Blks, Prexy PBKs, few FDCs, cond varies gen F-VF | EST 200-250 | L |
| 484 | Estate accum */O (1000s) mainly 20th Cent, diverse group of mostly covers plus stamps, */O postal stationery, few FD programs, US & WW stamps in stkbk & glassines, covers incl 1920s-90s FDCs in albums (many w/ unused Blks on page), much US Bicentennial & related, Old Ironsides, 1932 G Washington, WW covers incl 1st flights, comml, censored & PPC, scattered US face throughout, cond varies widely, faults to sound, VF to Fine | EST 200-250 | L (4) |
| 485 | Estate of US & WW stamps; (5) WW and (2) US albums w/ basic */O collections, many USPS year sets & similar packets 1970s-80s; several envelopes of used stock, ready to be made into bundleware; small box of mostly US ready "to soak;" supplies (mounts, glassines), face value in recent USPS purchases or 1960s PBKs | EST 250-350 | L (4) |
| 486 | Accum */O (100s) 19/20th Cent, diverse group in binders, glassines, stkpgs, sheet files, WW incl France, Germany, GB & others plus France #37 & GB #109 (both faulty), US incl (18) diff better sheets (#808, 1341, 1345-54, Civil War, CTC), unused ducks RW14 (thin), RW19 & used RW32, RW34, abt (200) PBKs (Parks, Prexy to 25¢, some airs), unused sgls, Blks & S/S #740-9 (6+), 1920-60s commems, Philatelic Truck S/S w/ gum, used incl few early, Bureaus, group of Hawaii, plus few Scott catalogs, group of Russian canning labels, abt (120) early PPC, trade cards (abt 40), calendar cards (abt 50), & more, cond mixed faults to sound, Avg to F-VF H/NH | EST 400-500 | L |

U.S. COLLECTIONS & LARGE LOTS

Back of the Book

| | | | |
|-----|--|-------------------|-------|
| 487 | Old Scott pages, binder & stock pages w/ mostly BOB items: federal revenues, cut squares (entires, postal cards), state revenues, tobacco labels, test stamps, other labels; also some precancels and unused entires, FDCs; light dup likely esp in cut squares; also some blank Scott pages for regular issues; gen F+ | EST 200-300 | L |
| 488 | Accum */O (100s) 19/20th Cent, mainly used, hinged/mounted on album pages, dealer & stkpgs, glassines, most w/ cat#, some air, S/D, dues, officials, taxpaid, mostly revenues, incl R, RB, RC, RD, REA, RH, RI, RJA, RO, RS, RX, some nice 1st-3rd issue cancels, plus some state revs (Delaware specimens & NY stock) cond mixed faults to sound, gen Fine & better | EST 225-275 | L |
| 489 | Deeper BOB accum in binders, incl stock of Western Union & other telegraphs, incl booklets; groups of war savings & booklets, postal notes, test stamps, QI booklets, Newspapers incl better cancels, Chicago RR newspaper stamps, customs stamps; collection c.1988-89 state ducks (CV abt \$700); used large blocks of postage dues, some unused; more; gen F+ | EST 300-400 | L |
| 490 | Group of (30) diff unused on dealer cards, incl #679, C2-3, C5-6, C18, E1, E7, K17, O21, O25, O27, O30, O35, O36, O38, O51, O52, O56, O92, RW6, RW12, cond mixed most sound, gen F-VF to VF H/DG | CV WP 4,050.00 | SE |
| 491 | TEST STAMPS & BOOKLETS Collection unused (100s) 1897-2006 Extensive specialized collection w/ many rarities, incl set of (12) #TDB36 w/ numbers 1 to 12 (only seven sets known), TDB36 w/ mismatched pane & cover numbers, TD51 pair w/ pre printing paper fold, TD97 vertical pair unslit horizontally, TDB 45a mis-perf, plus sev imperf coil pairs, and many other uncommonly seen coils & booklets, even a few on cover items (TD95(2), TD96), plus extra items not listed by Scott & WW test stamps (GB, France, Sweden, Switz), little duplication, appears all NH, owners CV \$33,000, Well Worth Review!!! | EST 10,000-12,000 | HWC-L |

| LOT | U.S. COLLECTIONS & LARGE LOTS | VALUE | |
|-------------------------------------|--|------------------|-------|
| Cut Squares | | | |
| 492 | Collections */O (100s) 19/20th Cent hinged on album & homemade pages, most w/ cat#, some cut close, some full corners, many surcharges, little possessions, used incl # U69, U71-2, W112, U218-9, UO34, UO70, & UO8 (needs Cert), unused incl U19, U40a, U65, U70, U72, U136, U172-5, U205, U218-9, U306, U307, U338, U338a, U348-51 (4), & more, few early reprints, albinos, fancy cancels, cond mixed scattered faults, VF to Fine | EST 275-350 | L |
| Federal Duck Stamps | | | |
| 493 | Group of (98) unused, RW12//61 sgls & RW45//60 PBKs, on 102 cards, glassines, some dup to (10) ea, incl RW12 (2), RW13, RW14 (3), RW15, RW16 (2), RW17 (2), (86) singles & (12) PBKs, most NH, F-VF to VF | CV 3,000.00 | LE |
| 494 | 1934-72 Duck collection, nearly complete for years in Specialty Album, NH incl RW1, RW6, RW9-12, RW17, RW19-39; V LH incl RW4-5, RW8, RW13-16, all very fresh & well centered, F-VF or better w/ majority VF | CV 4,095.00 | B |
| State Duck & Game Stamps | | | |
| 495 | Extensive collection */O many (100s) 1930s-2015 states A-W, mounted on color album pages in (2) binders, Hunting/ Fishing/ Conservation/ Archery/ Muzzle Loader & more, some on license, few used w/ scattered common faults, unused F-VF to most VF & NH ... (Scott/Wooten CV) | CV 13,000.00 | HWC-L |
| Duck Stamps Mixed Groups | | | |
| 496 | Accum */O over (200) Fed & State ducks plus misc state hunt & fish w/ some on license, RW1//76, unused incl RW1 NH crease, RW4 DG, used incl RW1, RW2, RW3, cond mixed, many early NG, DG, some faults, to later NH VF | EST 400-500 | A |
| 497 | Accum */O (100s) 1934-1990s w/ cat # on stkpgs, incl used RW1 (2), RW2, RW3 (2), RW4, unused RW1 NG, RW3, RW3 NG, RW5, RW6 SE NH, PBKs incl RW50, RW57, RW58, RW61-64, some on license plus state hunt & fishing, cond varies widely, Avg, SE, NG, DG, to sound & VF gen F-VF | EST 750-850 | A |
| Plate Blocks | | | |
| 498 | 1927-1971 in Harris album, CV to \$250, incl #644, 645, 654 (2), 698-99, 756-65, 859-93, 906, 909-21, C8-9, C11 no TOP, C16-7, C19, C25-31, CE1 & E16-18, gen F-VF or better, NH | EST WP 200-300 | A |
| 499 | 1931-1992 (8) volume collection on Minkus pages, nearly complete, better items CV over \$1900, 1960-1992 Face \$980, highlights incl #713, 715, 740-79, 753-65, 803-834, 859-93, 909-21, 1030-53 & more, clean collection, gen F-VF or better, NH | EST WP 900-1,100 | L |
| 500 | Collection unused PBKs (1000s) 1920s-2013, mounted/ hinged on W/A pages, commems, regs, airs, PBKs & strips, bkltts, sheets, PNCs, incl NH #637-42, 643-646, 696, 698, 713, 740-9, 803-32, 859-93, 1030-52, 1295, C7, C35-31, many dollar value face items, thousands in total face, cond varies gen F-VF to most VF H/NH | EST 1,000-1,250 | L (2) |
| Precancels | | | |
| 501 | Collection & Accum used many (1000s) to 1980s, extensive collection in albums hinged on preprinted pages, plus accum in stkbks, glassines, approval books, envelopes, boxes, incl some foreign, Bureaus, Locals, & hs, many Wash/Frank, commems, regs, airs, dues, S/D, parcel post to \$1, & other BOB, cond mixed, most sound, Avg to VF | EST 300-400 | L (4) |
| Revenues | | | |
| 502 | Accum */O (100s) 19/20th Cent wide variety, some dup, on stkpgs, 1st-3rd issues some w/ printed or hs cancels, battleships, dated regs, taxpaid, Fed & State ducks */O some on form 3333, incl #WS2 NG, R, RB, RC, RD, RE, RF, RH, RI, RK, RL, RN, RV, RW, telegraph, OX, few Possessions, variety of state revs incl Colorado #B9 beer (CV \$100), & more, revs on document & photo, cond varies widely, punch & cut cancels, faults & Avg to sound & VF, gen F-VF | EST 200-300 | LE |
| 503 | (3) binders w/ atypical revenues: excellent accum of RN stamped paper incl receipts & checks, many attractive designs; stock of J. Ellwood Lee Co. stamps RS290-94, plus several other M&M; collection on homemade pages w/ various types of revenues: Battleships, Stock, Wines, Playing Cards and others; also some cigarette tax, stamp show labels 1926/30/34, various State liquor & cigarette tax stamps, IL case of beer large size stamp, others; better than average groups, gen F+ | EST 300-400 | L |
| 504 | Collection */O (100s) 19/20th Cent, hinged/mounted on Scott pages, 1st to 3rd issues, battleships, dated reds & greens, incl R, RB, RC, RD, RE, REA, RI, RO, RS, RV, & telegraphs, better incl R51a, R63a, R76a, R90a (fl), R28c, R80c cut cancel (cc), R101c (w/ extra rows of perfs), R108 cc, R113 cc, R114, R116 cc, R141 cc, R148, R299, cond mixed, usual revenue faults, cut cancels, uncertified imperfs, still much useful, VF to Fine | EST 300-450 | LE |
| 505 | Collection */O many (100s) 1917-1955 mostly Taxpays mounted on Mystic pages, incl Playing Card (#RF) precancels & unused cigarettes, cigars, snuff, tobacco, tobacco strips, cond much better than usually found w/ these, gen VF & many better | EST 350-500 | A |

| LOT | U.S. COLLECTIONS & LARGE LOTS | VALUE | |
|---------------------------|--|--------------------|-------|
| 506 | Dealer stock used (100s) 19th Cent on dealer pages, mostly 1st issue w/ many uncut 2nd & 3rd issues, some nice cancels, incl #R79c, R101c, R103, R108 thin, R110, R113, R124 SE, R125, R128, R136, R138, R141, R142, R143, R146, R147, R148, RB5a, RB13c, cut cancels R106, R114, R116, R117, plus few battleships & later issues, cond varies, faults & much mis lDed, Avg to much VF, gen F-VF | EST 750-1,000 | B |
| 507 | TINFOIL Tobacco Wrapper Collection, (81) diff used, 1869 to early 20th Cent, mounted in Mylar mounts on 8 1/2x11 exhibit pages, These Taxpays were printed & issued in quantities of millions but due to their type of use and fragile nature they are not commonly seen today. These have been used for their intended purpose & show evidence of being wrapped around a block of tobacco, carried in someones pocket until opened & rewrapped multiple times, Most examples seen today have small holes, tear, creases, or wrinkles. Many of the limited supply have been damaged in the past by gluing to stiff paperboard. A collection this large is rarely seen in the market place. It includes examples from #TF1-4 to TF26-14 (77 diff), unimprinted #23, 27, 61, & mint facsimile #F1, this collection has (35) that are known in quantities of less than ten each. Also included Hicks catalog of Tinfoils, (total (1988) Hicks CV \$2500.) | EST WP 1,250-2,000 | HWC-L |
| Seals & Labels | | | |
| 508 | Incl Christmas seals, seals, ephemera w/ shts, multiples, sgls, couple albums etc, gen F, incl some early seals | EST 75-100 | L |
| 19th Century | | | |
| 509 | Group of abt (180) used mostly fancy cancels, on stkpgs, incl #65s, Bknts, Bureaus, Columbians, cancels incl leaves, stars, crosses & more, many targets & numerals, cond mixed, faults to sound, Avg to VF gen Fine | EST WP 150-200 | LE |
| 510 | Group of (29) used 1850s-1902, most w/ fancy cancels, targets, numerals, crosses, stars, NYFM, leaves, on classics, grills, 1869s, Bknts, couple Bureaus, & Officials, incl #96 w/ leaf, (2) kicking mules (need Certs), cond mixed, few SP but mainly sound, Avg to VF | EST WP 200-300 | LE |
| 20th Century | | | |
| 511 | 1909-1990s abt (100+) singles, PBK & Blk incl #463 block of (60) w/ top and left PBKs w/ dist gum, (* 370 PBK, QE1-3 NH PBK, retired APS circuit books, CV to \$150, cond varies gen F-VF or better, H/NH | EST WP 150-250 | LE |
| 512 | Accum unused many (100s) 1910-1932 sorted in glassines & approval cards w/ cat#, in qty of a few to abt (50), sgls, Blks, PBKs, coils & LPs, commems, regs, & airs, #441//715 & C7//16, some Wash/Frank, 624-16, 628, 2c reds, 649-50, some Kans-Nebr, 704//715, cond varies, some Avg to gen F-VF LH/H/NH | EST 250-350 | L |
| 513 | Unused 1910s-30s issues in homemade album, singles, pairs & blocks (so some are NH), from later Wash-Frank up to National Parks, good selection commems, Wash Bicentennial pairs, Fourth Bureau to 30c, all (3) Harding black in blks, 614-16, 617-19, 620-21, some airs; gen F-VF H/NH | APX CV 900.00 | B |
| 514 | PNC (4) binders w/ specialized collection of plate number coil strips of (5) from #1891//3271; plenty of Transportation and Service Inscribed, also some CVP; noted #1900 #3, 2005 all (4) numbers, 2605a imperf, precancels and other varieties; detailed inventory incl; gen VF NH | EST 600-700 | L |
| Collections | | | |
| 515 | 1869-2000s (1000s) hodge-podge of cut squares, labels & singles, saw a few pages of #213 cancels, cond varies, gen F-VF some faults, mostly used | EST 100-150 | L |
| 516 | 1870-1990s (1000s) used singles, S/S, sets, incl box of dups, remaindered APS books & (2) Scott American albums & binder, gen F-VF, some faults, dup throughout | EST 100-150 | L |
| 517 | 1936-2013 (100s) sets, singles, S/S & FDCs in (5) Mystic albums, nearly complete commems 1936-1992, 2010 Flags FDCs plus 2012-13 imperf issues plus Heritage Statehood collection, nearly all NH, cond varies, gen F-VF | EST WP 150-200 | L |
| 518 | Collection unused airmails abt (150) to 1970s mounted on W/A pages, sgls, Blks, bklt panes, coils & pairs, sgls incl C1-3, C4-5, C6 NH, C18 NH but gum spot, C10 bklt pane w/o tab, Blks incl C1, C4, C7-8 NH, C9, C24 NH, C25-31 NH, cond mixed, most sound, gen F-VF to VF | EST 150-200 | A |
| 519 | Collection */O (1000s) 19th to most 20th Cent mounted in (2) Liberty albums & PBK album, sgls, Blks, PBKs, bklt panes, coils, S/S, mostly unused after 1930, considerable total face, cond mixed, most sound gen F-VF | EST 200-250 | L |
| 520 | PLATE NUMBER COILS Collection unused & precancel unused, 1981-1993, over (375) diff mounted in Liberty album, mainly strips/5 w/ few str/3, appears all NH, strips/5 incl #1900 pl#3 & 5, 1903 pl# 5 & 6, 1908 pl#1, 7, 8, 2523c pl#7, plus 1891 str/3 pl#3, gen F-VF to VF | EST 250-300 | A |
| 521 | Nicklin stamp album, */O to 1932, defines mostly 20th Cent, commems from Columbian (to 15c w/ faults), couple unused earlys, many 2c Reds, mostly used BOB incl airs, dues, parcels, QE, postal notes, F1; then much material "deep" BOB and Possessions incl OX, Philatelic Truck, good selection First Issue revenues, Documentaries, Wines, lots of Playing Cards, Telegraphs and more; Philippines & Puerto Rico mostly used incl liquor tax; gen F+ | EST 250-350 | B |

| LOT | U.S. COLLECTIONS & LARGE LOTS | EST | VALUE | |
|-----|---|-----|-----------|-------|
| 522 | Collection BOB unused abt (120) 1900s-1990s, sgls & mostly PBKs, airs & special delivery, mounted on Harris pages, PBKs incl NH #C7-8, C10, C12, C16, C20-22, C24, C25-31, to C131, plus C9 VLH, E11 DG, sgls incl NH C1-3, C4-5, C18, E6, E7, E12, E13, & C6 H, plus group of IPSA sgls & sets, cond Fine to XF gen VF | EST | 300-400 | LE |
| 523 | Scott American album, incl few used Classics (113-14), */O Columbians to 10¢, Pan-American unused w/ minor faults, #369 HR, 573 NH, 678 NH F, 692-701 NH; 1930s-50s fairly complete NH; airs C1-4 unused, C18 NH, more; F+ | EST | 350-450 | B |
| 524 | Collection */O (1000s) 19th Cent to 1994 hinged/ mounted in (3) Scott Natl albums, commems, regs, airs, BOB, revs, Confederate, unused incl #183, 184, 207, 219D, 280, 385 NH, Wash/Frank & coils, 551-573, 658//678 Kans-Nebr, Prexy & coils, 1030-1053, 2870 Legends NH w/ env, J3, RW24-25 NH, 1940-1990s face, used incl 294-9, 579, R27b pair (2), R32a pair, R41c, R114 cut cnl, plus 461, 500 (need Certs), dated reds & greens, some M&Ms, taxpaid, state revs, cond mixed, early faults, Avg & mis IDed to gen F-VF | EST | 350-400 | L |
| 525 | Collection */O (1000s) 19/20th Cent hinged/ mounted in (3) Scott Natl albums, plus postal stationery in box, postal cards in album, & duplicates in stkbks & sheet files w/ little Germany & foreign, few before 1927 then virt complete to 2012, most hinged to 1970s, many \$100s in face, incl 2¢ reds, Parks & Farleys, #803-834 w/ coils, 1030-1053, 2870 Recalled Legends, 3138 imperf Bugs Bunny & other imperf Looney Tunes, many recent hard to find Blks, bkltts & coils, C3-4, RW45-79, cond mixed gen F-VF to most VF H/NH | EST | 400-500 | L (2) |
| 526 | Dealer stock in (17) three-ring binders, many (1000s) mostly used to 44¢ issues in quantities, also incl some early (cancels), PBKs (face), Book FDCs, Xmas seals, revenues etc, also incl decent US collection in red Minkus album w/ some value, gen F or better, ideal for Bourse/eBay dealer or collector interested in quantities | EST | 400-500 | L (2) |
| 527 | Collection (100s) */O 1851 to 1937 (BOB runs later) in (2) homemade albums incl used #10, 70, 73, 76, 78, 96, 190, 287-90, 296-99, 327, 525, 547 & unused 270, 285-86, 291 RG, 323-26, 371, 373, 462-66, 506-12 & other nice Washington/Franklins w/ coils, 558-61, 567-68, 578-79, 614-23, 730-31, C4, C7-12, E7, F1, PR120-21, plus useful Revenue issues & an unusual range of Revenue Stamped paper, mixed cond faults etc, some reference material throughout but many F-VF H | EST | 450-600 | L |
| 528 | Collection unused (1000s) 1967-2000 commems & regs mounted in (3) Mystic albums w/ covers, singles, Blks, coils, unused precancel coils, S/S, sheets, some bkltts & panes, many dollar values & express mails, incl #2870 recalled legends, 3138 Bugs Bunny imperf & other Looney Tunes imperfs, few imperf coil EFOs, total face value over \$1000, cond gen F-VF to most VF NH | EST | 500-600 | L |
| 529 | Liberty album to 1971, H/NH, some 1930s, then mostly 1950s-60s incl airmails C1, C4 NH, C18 LH; several mint sheet files w/ 1960s-80s full panes or large blocks incl Space, State Flags, State Birds, Christmas (FV \$466.31); (2) stkbks w/ 1960s-80s singles, coil strips, some BOB, commems & defins w/ dup; (3) metal file boxes w/ 1940s-70s PBKs incl airmails, w dup; NH; gen F-VF | EST | 500-700 | L |
| 530 | Collection */O (1000s) 1893-2014 commems, regs & BOB, sgls, Blks, bkltts, sheets, mounted/hinged on W/A pages in (9) large binders, thousands in total face value, incl used #69, 214, 219-228, Columbians to 15¢, 246-58, 287-90, 296-99, 302-10, 399-400A, 402-4, Wash/Frank, unused incl 212 DG, 285, 286, 294-5 NH, 330 NH, 367//373, 506-18, 548-50 NH, 602-3 LP NH, 614-21, 656 LP NH, 658-78, 694-701, 723 LP NH, 834 NH, 1053 NH, C18, mainly unused after 1920, plus */O S/D, dues, officials, parcel, few Confederates, also Blks of 4 (1932-79) w/ airs, cond mixed some early faults & Avg to most sound & F-VF to VF | EST | 800-1,200 | L (2) |
| 531 | Collection */O (100s) 19/20th Cent mounted in (3) Mystic American Heirloom albums, commems & regs 1850s-1969, airs to 2012 & BOB (no revs), unused incl #178 NG, 294-9, Wash/Frank, 617-21, Kans-Nebr set, 630 White Plains S/S HH/toning, 730-1, 735, 750-1, 803-34 (833-4 NH), 1030-53, C1-C6, C13, C14, C15 NH but DG, C18 NH, JQ2 & 5, used incl few classics, Bknts to 10¢, Columbians to 6¢, Bureaus to 15¢, 323-30, Wash/Frank, E1-10, early Dues, Q1-12, cond varies, faults to most sound, gen F-VF H/DG/RG/NH | EST | 800-1,000 | L |
| 532 | Dealer stock */O over (100) 19th Cent to 1920s, incl H/LH #230 (7), 231, 233, 234, 235 (4), 237 (3), 238, 271 (2), 300//308, E3 (3), E6, E8, F1 (2), NH incl 231, 234, 296 (2), 298 (3), Q10, F1 (5), & few used, cond varies few faults to most sound, some mis IDed, RG, DG, F-VF to VF-XF gen F-VF | EST | 800-1,200 | L |
| 533 | (28) Albums incl at least (6) "Natl" albums incl (1) UN collection in older Lighthouse hingeless album (note #38 S/S NH & (2) "UNTEA" sets), US collections incl some earlier but bulk is in postage w/ good face value present, gen F-VF most appear NH | EST | 800-1,000 | L (3) |
| 534 | (27) Albums/ stkbks, at least (4) Natl albums w/ good range of medium priced earlier issues to 1930, most others beginner collections, much face to 1970s not counted, also incl small "BEP" collection in specialty album, gen F to VF | EST | 800-1,000 | L (3) |

| LOT | U.S. COLLECTIONS & LARGE LOTS | EST | VALUE | |
|-----|--|----------|-------------|-----------|
| 535 | (7) albums w/ basic to better */O collections, incl Minkus, Statesman & the rest Scott Nationals, gen to 1980s, good selection Classics but some faults, plenty of 20th Cent esp Fourth Bureau to 1970s, Wash Bicentennial PBKs, most Kans/Nebr */O, usually lacking \$5 issues, some w/ extras such as Farley gutter pairs, coil pairs & LP, PBKs, precancels, BOB, also some cut squares, US Revenues and UN; gen F+ (modern VF) H/NH plenty of value | EST | 1,000-1,500 | L |
| 536 | 1857-1975 (2) individual collections in Scott Natl albums, ea complimenting the other w/ diff issues, expect some overlapping, better used incl #25, 35 (New York Ocean mail cancel), 63, 68-69, 71 (pen cancel), 78, 92-93, Bknts to 15¢, 219-28, Columbians to 15¢, 264-75, 279-84, 285-90 (no 8¢), 294-99, 323-27, 331-40 & many other Wash/ Frank issues, Pan Pacific complete, better unused (OG) incl 599A (sgl), 630, Kans-Nebr complete, 803-34, 1053 etc, also incl sm group 1st-3rd issue revenue multiple, gen F-VF or better, expect some amount of small flaws/faults (not figured in est) | EST | 1,000-1,500 | L |
| 537 | Collection unused (1000s) 1930s to 2016 mounted on W/A pages in (6) albums w/ covers, sheets, bkltts & panes, S/S, incl #630 NH White Plains, 730-1, 735, 750-1, 2870 recalled legends, Looney Tunes imperf, many recent w/ dup mounted to show reverse, abt (2000) forever, few press sheet imperf, gen VF NH | FACE | 2,475.00 | L |
| 538 | Collection PBKs & strips, unused (1000s) 1948-2016 mounted in (17) W/A albums w/ covers, virt complete for time period, commems & airs, incl Recalled Legends #2870, many hard to find recent bklt panes, some duplicates (plate positions only), nice clean collection (owners total face \$4074.) gen VF & NH | APX FACE | 4,000.00 | L (3) |
| 539 | Extensive Collection unused (1000s) 1920-2000, PBKs & strips, w/ coils & PNCs, bkltts & panes, sheets, S/S, commems, regs, some airs & EFOs, commems virt complete from 1930s, regs from 1960s, PBKs incl NH # 548 NGS, 549, 615 (2), 616, 617-8 (2), 619, 627, 628, 643-5, 646 (2), 647, 648 DC, 654-5, 2¢ reds, 711, 713 (2), 715, 740-9, 756-65, 859-93, high face PBKs incl express & priority, also 620 arrow Blk set, 620-21 center line Blks, Farley - arrow, center line & gutter Blks, plus 630 NH White Plains S/S, 730-1, 735, 750-1, 3138 Bugs Bunny imperf, modern S/S & bklt panes, all mounted in (16) W/A cased albums, total face value of many thousands, gen F-VF to most VF NH w/ few LH | EST | 5,000-6,000 | HWC-L (2) |

3rd Session: Saturday, January 12, 2019 – 10 am ET

U.S. COINS

Colonial Coins

| | | | | |
|-----|---|-------|---------|----|
| 540 | Massachusetts 1788 One Cent w/ Period NGC Fine Details Corrosion. Pedigreed to the Carlyle Luer Collection. | EST P | 150-200 | SE |
|-----|---|-------|---------|----|

Half Cents

| | | | | |
|-----|--|--------|---------|--------|
| 541 | 1797 Plain Edge 1 above 1 variety (C1) VG. Glossy even chocolate brown. Some design elements are missing due uneven striking pressure (this coin likely struck on a rejected cut-down large cent planchet.) Plainly evident is the interesting placement of the first 1 in the date on this variety. | EST WP | 400-500 | HWC-SE |
|-----|--|--------|---------|--------|

Large Cents

| | | | | |
|-----|--|-------|---------|--------|
| 542 | 1813 Close Star S-293 XF or nearly so by wear. Surfaces show very light porosity (likely in the planchet before striking.) Also a small rev corrosion spot below D. Despite the flaws, the coin has ample eye-appeal. Inspect! | EST P | 400-550 | HWC-SE |
| 543 | 1848 N8 (R3) AU+ light tan color w/ a few scattered obv and rev spots due to environmental factors. Still a nice coin. | EST | 95-120 | SE |
| 544 | 1853 N5 AU++ even medium-brown in color w/ great detail. | EST P | 110-135 | SE |
| 545 | 1855 N4 AU+ lovely light brown. There is an obv scratch running vertically thru stars 10, 11, & 12. The coin still possesses great eye-appeal. | EST P | 85-115 | SE |
| 546 | (20) Diff 1798 // 1856 earlier lower grade but easily identified; later better. All unattributed so the hunt for varieties should prove interesting. | EST | 200-250 | LE |

Indian Cents

| | | | | |
|-----|---|-------|---------|--------|
| 547 | 1873 Open 3 MS63 (perhaps better) Red-Brown. Lovely surfaces and strike for this issue w/ attractive uniform red-brown color on both obv & rev. | EST P | 325-400 | HWC-SE |
|-----|---|-------|---------|--------|

Lincoln Cents

| | | | | |
|-----|---|-------|---------|--------|
| 548 | 1972 Double Die Obverse MS60 Brown. This is the bold version showing sharp doubling on the date, motto, & LIBERTY. Inspect! | EST P | 180-230 | HWC-SE |
| 549 | (5,000) Wheat Cents 1940-1958 most circ. | EST | 100-125 | B |

1c Groups / Collections

| | | | | |
|-----|---|-----|---------|----|
| 550 | (20) Diff 1857 // 1943 incl sev better dates s/a 1878 F, 1885 AU, 1910-S AU woodgrain, 1911-S XF cleaned, 1912-S VF, & 1914-D VF detail some corrosion. Overall, a nice selection of cents. | EST | 150-180 | LE |
|-----|---|-----|---------|----|

Liberty Nickels

| | | | | |
|-----|------------|-----|-------|----|
| 551 | 1907 MS60+ | EST | 50-65 | SE |
|-----|------------|-----|-------|----|

| LOT | U.S. COINS | EST | VALUE | |
|----------------------------------|---|-------|---------|----------|
| 552 | (31) Diff 1883 // 1912-S in Dansco 7111 missing only 1885 & 1886. Circ grades most AG to F incl 1912-S VG. Bonus: second partial set w/ (12) diff lower grades. (43 coins total) | EST | 150-180 | B |
| Buffalo Nickels | | | | |
| 553 | (2) incl 1937-S MS64 except for a tiny obv corrosion spot on rim @K5, plus 1938-D over S nice MS63. | EST | 56-70 | SE |
| 554 | (1,000) w/ dates most 1920 // 1937-S avg circ. | EST | 350-425 | B |
| 5c Groups / Collections | | | | |
| 555 | (3) Diff Nickel Types all certified incl 1873 Shield Open 3 ANACS AU58 Cleaned (It hairlines show), 1913 Type 2 Buffalo ANACS MS64, & 1952-S Jefferson PCGS MS65. An attractive group overall. | EST | 160-200 | SE |
| Barber Dimes | | | | |
| 556 | 1902 MS60+. Dipped at one time, the coin now has colorful re-toning around the periphery from decades of album storage. | EST P | 110-135 | SE |
| Mercury Dimes | | | | |
| 557 | (75) Diff 1916 // 1945-S in Whit 9014 folder missing only 16-D, 21, & 21-D. Earlies avg circ and later better to unc. | EST | 135-160 | SE |
| 10c Groups / Collections | | | | |
| 558 | (93) Assorted Dimes 1912 // 1963 w/ dup mostly Mercury earlies circ, later better to AU+. Also (2) Barber & sev Roosevelt many of which are unc. | EST | 140-180 | LE |
| 559 | (73) Diff Mercury 1916 // 1945-S circ grades in a nearly complete set missing only 16-D, 21, 21-D, & 26-S, plus a complete set of silver Roosevelt Dimes 1946 // 1964-D circ grades both in respective Whit folders 9014 & 9029. (121 total coins) | EST | 140-170 | B |
| Barber Quarters | | | | |
| 560 | 1893 AU dark obv toning still attractive. | EST | 75-100 | SE |
| 561 | (54) Diff 1892 // 1916-D in Whit folders 9015 & 9016 most grade AG to VG. No keys but a few scarcer issues noticed. | EST | 230-280 | B |
| Standing Liberty Quarters | | | | |
| 562 | 1924 AU+ pure white. | EST P | 85-110 | SE |
| 563 | 1927 PCGS MS64 Full-Head. Full white w/ great detail. | EST P | 325-375 | HWC-SE |
| Washington Quarters | | | | |
| 564 | (11) Proofs in a straight run 1954 to 1964. Very light toning on a few. Nice coins that would likely grade PF65 or 66. | EST | 100-125 | LE |
| 565 | 1950 BU Roll (40 coins) all flashy and pure white except for some lovely light toning on the end coins. | EST | 280-325 | HWC-ROLL |
| 566 | 1956 BU Roll (40 coins) Flashy blinding white coins. | EST | 160-200 | HWC-ROLL |
| 567 | 1958 BU Roll (40 coins) Blast white w/ subtle full-spectrum toning on the end coin. | EST | 130-160 | HWC-ROLL |
| 568 | Abt (180) in a partial set 1932 // 1998. Earlies are better-grade circ w/ later better to virtually unc after 1952. Includes all the later proof and silver proof issues. Missing most from 1934 to 1937-S, but incl the 1932-D VG, and the 1932-S near XF both original. This is a much better than average Wash Quar set that should be viewed. | EST | 450-600 | B |
| 25c Groups / Collections | | | | |
| 569 | (40) 1901 // 1956 w/ minor dup incl Barber (4), Lib Standing (22), & Washington (14) earlies avg circ later better w/ some uncs | EST | 125-150 | LE |
| Seated Halves | | | | |
| 570 | 1839 Seated w/ Drapery NGC Unc Details Cleaned. A nice coin moderately retoned w/ little hard evidence of being cleaned. Hairline-free and attractive. | EST P | 600-800 | HWC-SE |
| 571 | 1854-O Arrows at Date AU attractive medium-grey. | EST P | 200-240 | SE |
| 572 | 1861 XF+ lovely light grey original. | EST | 110-135 | SE |
| Barber Halves | | | | |
| 573 | (48) Diff 1894-O // 1915-D in Whit folders 9019 & 9020 most grade AG to VG+. No keys but a few better here and there. | EST | 325-400 | B |
| Walking Liberty Halves | | | | |
| 574 | 1921 VG nice original but the coin has a small punch mark on the sun and a small rev rim hit at K8. Overall, still acceptable. | EST | 100-125 | SE |
| 575 | 1942 Proof PCGS PR65. Spectacular pure white coin with a hint of cameo. Could have graded higher. Inspect! | EST P | 350-400 | HWC-SE |
| 576 | (62) Diff 1917 // 1947-D in Whit 9021 & 9027 folders. Virtually complete set missing only the (3) 1916 coins. Largely G to F+ thru 1939, VF to XF+ thereafter. | EST | 650-775 | HWC-B |
| Franklin Halves | | | | |
| 577 | 1958-D BU Roll (20 coins) Nice uncs but no gems due to the bagmarks typical of D-Mint Franklin Halves. | EST | 210-240 | HWC-ROLL |
| 578 | 1960 BU Roll (20 coins) Frosty uncs predominantly white w/ moderate bagmarks. | EST | 240-270 | HWC-ROLL |

| LOT | U.S. COINS | | VALUE | |
|-----|---|-------|---------|----------|
| | Kennedy Halves | | | |
| 579 | 1964 (2) BU Rolls (40 pieces) blast white! | EST | 260-300 | B |
| | 50c Groups / Collections | | | |
| 580 | (40) 1812 // 1964 w/ minor dup incl Bust (1), Barber (6), Lib Walking (17), Franklin (11), Kennedy (1), the rest are common classic commems. Later incl a few unc. Inspect! | EST | 280-350 | LE |
| 581 | (4) Certified incl 1943 & 1945 walkers both NCI (ca. 1985) MS65 (both would likely grade MS64 by today's standards), plus Franklins: 1948 ANACS MS64 FBL & 1948-D ANACS MS63 FBL both of these in old ANACS holders. Nice coins! | EST | 160-200 | SE |
| | Morgan Dollars | | | |
| 582 | 1879-S ANACS MS65 pure white lovely coin! | EST P | 100-125 | SE |
| 583 | 1882-CC GSA Hoard NGC MS62 pure white (lacks outer box.) | EST | 160-200 | SE |
| 584 | 1883-CC MS63 white, in GSA packaging | EST | 180-250 | SE |
| 585 | 1883-CC MS63 or better pure white. | EST P | 160-200 | SE |
| 586 | 1884-CC MS63 white, in GSA packaging | EST | 180-250 | SE |
| 587 | 1885-CC MS63 or better. Lovely coin pure white. | EST P | 550-700 | HWC-SE |
| 588 | 1889-S NGC MS61 predominantly white. | EST P | 170-200 | SE |
| 589 | 1890-CC Unc Details. Lightly cleaned to a shiny white w/ some residual hairlines showing. Still ok. | EST P | 250-325 | SE |
| 590 | 1891-CC AU58 white and quite appealing. | EST P | 260-300 | SE |
| 591 | 1892-CC NGC G6 original. | EST | 80-110 | SE |
| 592 | 1894-S AU+ reverse is nice PL however some dark stain-like toning adheres to the eagle's body, legs, and surrounding areas. Inspection suggested. | EST P | 300-375 | HWC-SE |
| 593 | 1895-O NGC G6 | EST | 100-125 | SE |
| 594 | 1895-O at least XF+ perhaps better. The surfaces are lightly buffed giving the coin a rather shiny appearance. Still basically white and attractive despite the flaws. The 95-O is a very scarce issue in AU or above. | EST P | 450-650 | HWC-SE |
| 595 | 1903-O MS60+ white. Nice coin. Slight strike weakness at the date. | EST P | 300-350 | HWC-SE |
| 596 | (3) VAM Varieties Identified as 1878 7/8 VAM 41 AU+, 1886 VAM 1E2 MS63, & 1886 VAM 6B MS60+. All nice white coins. | EST | 135-170 | SE |
| 597 | (14) 1878 // 1902-O w/ minor dup G+ to XF mostly commons w/ a few better mixed in s/a 98-S & 01-P. | EST | 250-300 | LE |
| 598 | (3) Diff ANACS Details-graded Cleaned incl 1878-CC G4, 1883-CC VF25, & 1888-O AU58. Only the 78-CC appears cleaned - the other two look original. | EST | 135-160 | SE |
| 599 | (3) Diff CC-Mint ANACS-Certified incl 1878-CC VF25, 1883-CC VG8, & 1890-CC G6. | EST | 200-240 | SE |
| 600 | (3) Diff CC-Mint ANACS-Certified incl 1878-CC EF45, 1880-CC VG10, & 1890-CC G4 all nice originals. | EST | 260-300 | SE |
| 601 | (6) Diff Common Dates 1878-S // 1902-O all MS60 or slightly better predominantly white a couple toned. | EST | 150-180 | SE |
| 602 | (20) 1878-S // 1902-O w/ minor dup avg circ. | EST | 325-375 | HWC-ROLL |
| 603 | (26) Diff 1878-S // 1921-S most XF+ to MS60+ housed in Littleton Albums LCA8 & LCA9. Incl sev better date coins s/a 1887-S AU, 1888-S VF+, 1892 MS60, 1896-O AU, 1904-S VG & more. Some of the coins have been dipped/cleaned but still ok. Certainly a premium lot of Morgans! | EST | 700-850 | B |
| 604 | (20) 1879 // 1900-O w/ minor dup avg circ. | EST | 325-375 | HWC-ROLL |
| 605 | (8) Diff O-Mint 1879-O // 1904-O grade range XF to nice MS60+. | EST | 170-200 | SE |
| 606 | (3) PCGS/NGC Certified incl 1879-S MS62, 1884-O MS63, & 1904-O MS64 all pure white. | EST | 110-135 | SE |
| 607 | (3) Diff 1880-S, 1885-O, & 1887 all MS63 or better blast white housed in orig "Hannes Tulving" flips. Tulving marketed coins in the late 1980s at very inflated prices fueling what was then known as the "coin boom". The dollars in this lot are very attractive coins handsomely packaged. | EST | 100-125 | SE |
| 608 | (6) Diff all ANACS- or PCGS-Certified incl 1880-S MS61, 1881-O AU55, 1881-S MS63, 1888-O MS63, 1897-S AU58, & 1900 MS63. Predominantly white coins. | EST | 210-250 | B |
| 609 | (7) Diff P-Mint 1881 // 1921 incl a couple AU the rest MS60 or better. | EST | 135-160 | SE |
| 610 | (10) 1881-O // 1889 w/dup all AU or better some cld/impaired. | EST | 190-230 | HWC-ROLL |
| 611 | (3) Diff Certified MS64 incl 1881-S (ANACS), 1885-O (NGC), & 1902-O (ANACS). A couple w/ lt toning. | EST | 145-180 | SE |
| 612 | (8) Diff Common dates 1881-S // 1904-O all MS60+ or better w/ moderate to deep toning. Nice original coins worth inspection. | EST | 220-260 | SE |
| 613 | (8) Diff common dates 1881-S // 1900 all at least MS60 w/ varying degrees of toning mostly blue/brown/grey w/ a bit of color here and there. | EST | 160-200 | SE |
| 614 | (2) PCGS-Certified MS64 incl 1884-O & 1886 predominantly white. | EST | 90-115 | SE |
| 615 | (2) O-Mint both NGC-Certified MS64 incl 1884-O & 1898-O. | EST | 100-125 | SE |

| LOT | U.S. COINS | | VALUE | |
|---|--|-------|-------------|----------|
| 616 | (20) all 1921-P most AU to slider Unc. | EST | 325-375 | HWC-ROLL |
| 617 | (20) 1921 Morgan most mintmarked avg circ some cleaned. | EST | 300-375 | HWC-ROLL |
| Peace Dollars | | | | |
| 618 | 1921 Peace VF+ nice original. 3mm rev planchet flaw just above the eagle's wing. | EST | 75-90 | SE |
| 619 | (5) Common dates 1922 // 1926-S w/ minor dup all MS60 or nearly so w/ moderate to deep toning. | EST | 130-160 | SE |
| 620 | (10) 1922 // 1925 all AU+ or slider unc. | EST | 170-200 | HWC-ROLL |
| 621 | (17) diff in partial set 1922 // 1935 housed in a Littleton LCA10 album. Grades primarily AU and Unc incl some better ones s/a 25-S AU, 26-S AU, 27 AU, 34 AU, 34-S VF, & 35 Unc or very nearly so. Premium coins better than those routinely encountered! | EST | 425-550 | B |
| 622 | (20) 1922 // 1925 all AU+ (slider uncs.) | EST | 375-450 | B |
| 623 | (20) 1922 // 1935-S "culls" in the sense that most are cleaned nicked or edge-damaged. Inspection recommended. | EST | 280-325 | HWC-ROLL |
| 624 | (20) 1922 // 1923-S avg circ. | EST | 300-350 | HWC-ROLL |
| 625 | (15) 1922-S // 1935-S w/ dup all mintmarked coins VG to AU. | EST | 230-260 | LE |
| 626 | (20) 1923 // 1926-S avg circ. | EST | 300-350 | HWC-ROLL |
| 627 | (24) Diff in a complete Set 1921 // 1935-S housed in a brand new Dansco 7175 most grading F to AU+ incl 1921 XF, 1928 F & 1934-S F. A nice circulated set! | EST | 700-800 | HWC-B |
| Mixed Morgan & Peace Dollars | | | | |
| 628 | (18) 1881 // 1925 w/ dup wide grade range but many XF or better. | EST | 280-325 | B |
| U.S. Type Coins | | | | |
| 629 | (30) Diff Large Cent thru Peace \$1 incl a few better s/a 1913 5c AU, 1872 HD XF, 1877-S Trade \$1 XF (plugged hole), plus decent Morg/Peace \$1 and much more. | EST | 150-200 | B |
| 630 | (98) Type Coins Classic Half Cent thru Lib Walking Half w/ dup wide grade range w/ earlies AG to F, later better to Unc. Bonus: a Gallery Mint 1794 Large Cent copy. | EST | 150-200 | LE |
| 631 | (16) Diff FE 1c thru WL Half incl sev very nice coins s/a 1865 3c Nickel AU, 1938-D Buff 5c Ch BU, 1853 Arrows 10c XF, 1838 25c VF+, & 1874 Arrows 50c F+. Worth inspection! | EST | 260-300 | SE |
| U.S. GOLD | | | | |
| \$1 Gold | | | | |
| 632 | 1856 Type III Upright 5 XF+ original w/ no problems. Scarcer than the slanted 5 counterpart. Inspect! | EST P | 220-240 | SE |
| \$2 1/2 Gold | | | | |
| 633 | 1913 Indian AU perhaps ex-jewelry still ok. | EST | 230-270 | SE |
| 634 | 1925-D Indian AU58 perhaps better. Ample mint luster on a beautiful surfaces. Nice! | EST P | 250-300 | HWC-SE |
| 635 | 1928 Indian AU | EST | 250-300 | SE |
| \$5 Gold | | | | |
| 636 | 1913 Indian AU+ original and very nice. | EST P | 325-375 | HWC-SE |
| \$10 Gold | | | | |
| 637 | 1889-S Liberty AU | EST P | 550-650 | HWC-SE |
| 638 | 1900 Liberty MS60 bright and attractive. | EST P | 575-700 | HWC-SE |
| \$20 Gold | | | | |
| 639 | 1876 Liberty Type 2 PCGS MS60 pedigreed to the "Granite Lady Hoard". | EST P | 1,250-1,400 | HWC-SE |
| 640 | 1896 Liberty Type III AU | EST P | 1,150-1,250 | HWC-SE |
| 641 | 1927 St. Gaudens MS60. A few marks o/w lustrous and attractive! | EST P | 1,200-1,350 | HWC-SE |
| U.S. COMMEMORATIVE COINS | | | | |
| Silver Commems | | | | |
| 642 | (20) Columbian Halves all 1893 most grade F to AU original. | EST | 150-180 | HWC-ROLL |
| 643 | Isabella Quarter (1893) MS60 pure white. Dipped and possessing a few light marks, this coin is still much better than the harshly cleaned AUs that are normally encountered. Worth inspection. | EST P | 260-300 | HWC-SE |
| 644 | Lafayette \$1 1900 AU Cleaned at one time showing residual hairlines. Still nice light grey color. For a mintage on only 36,026, four different obverse and five different reverse dies were used to strike Lafayette Dollars. This created six different varieties for this coin. The present example is a combination of Obv-2 (doubling on 2nd "S" in STATES, and 2nd "A" in AMERICA) and Rev-C (14 leaves on sprig w/ lowest leaf right of 9). This variety is listed as very rare in the literature on the subject. | EST P | 325-400 | HWC-SE |
| 645 | (5) incl Columbian 1893 AU+, Grant 1922 AU, Pilgrim 1920 AU+, Booker T. Washington 1946 MS60, & Stone Mountain 1925 AU. | EST | 150-180 | SE |



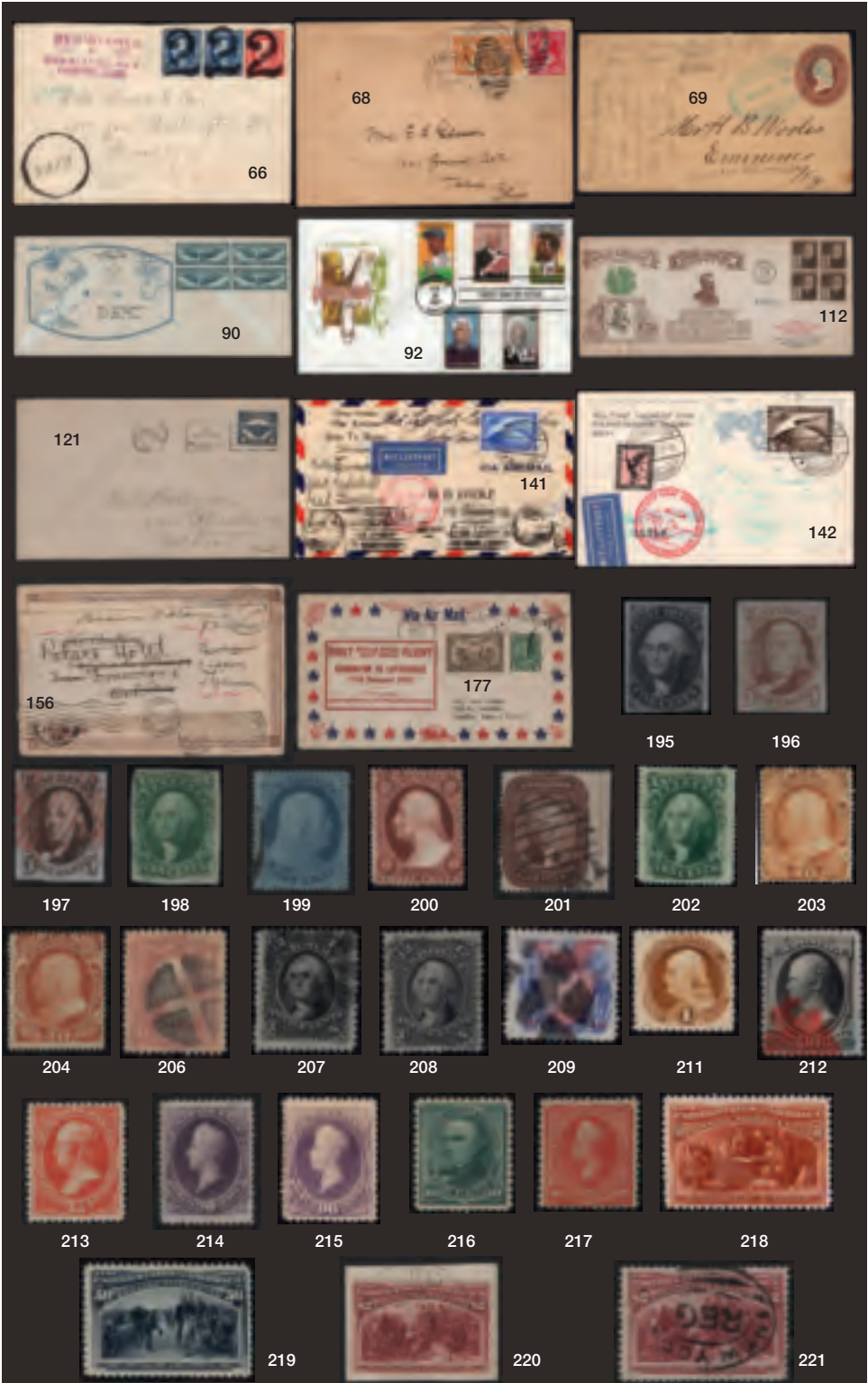







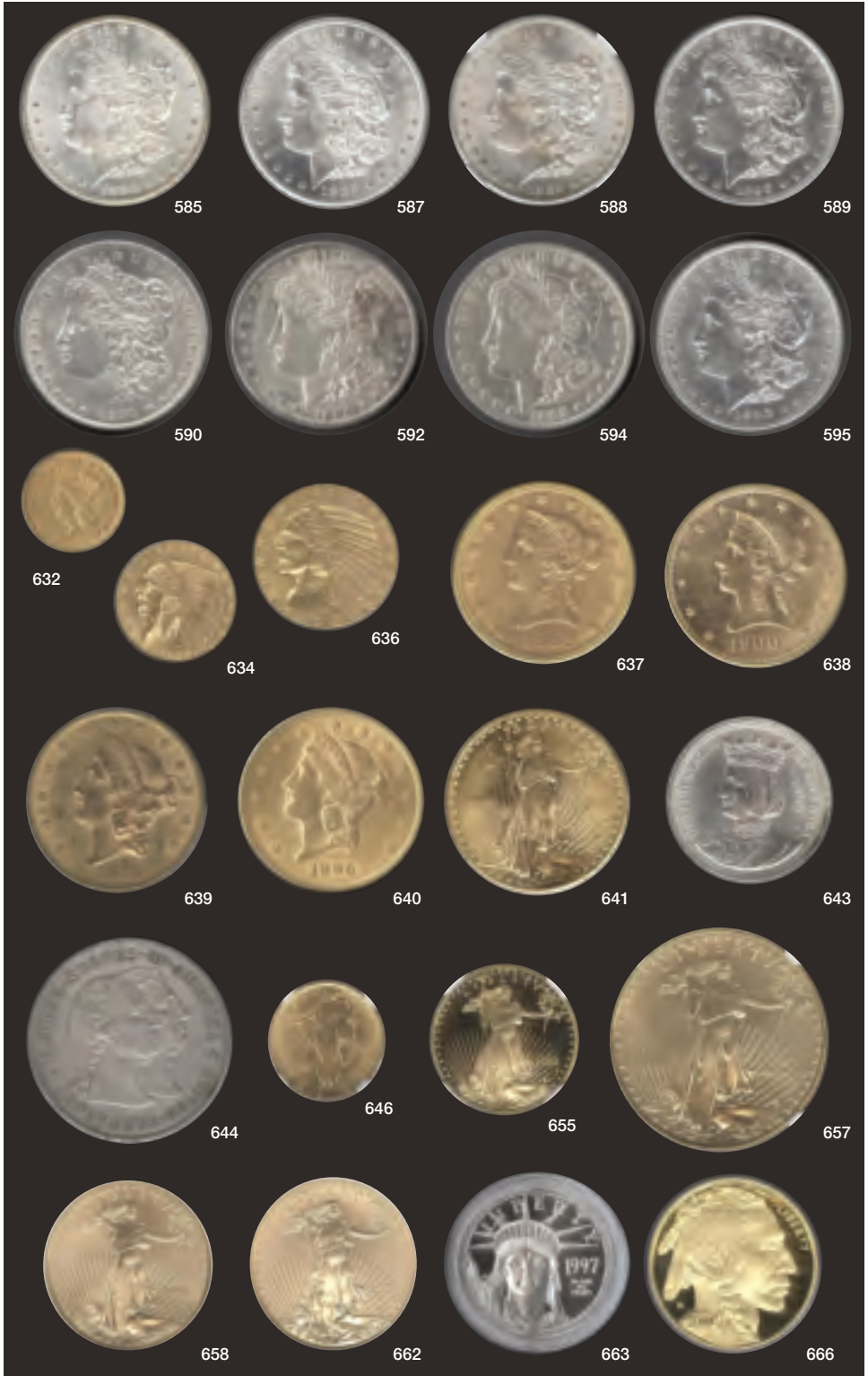













1046



1051



1053



1056



1059



1057



1063



1064



1067



1068



1071



1072



1073



1075



1077



1078



1080



1082







| LOT | U.S. COMMEMORATIVE COINS | VALUE |
|--|--|--------------------------|
| Gold Commems | | |
| 646 | 1926 Sesquicentennial \$2.50 Gold NGC MS61 | EST P 325-400 HWC-SE |
| Modern Commems | | |
| 647 | Civil War 3-Coin Proof Set (1995) incl \$5 Gold in orig GI pack w/ COA. (.2419 ozt AGW) | EST 300-350 SE |
| 648 | Congressional 3-Coin Set (1989) incl \$5 Gold. COA incl but missing the outer box. | EST 280-325 SE |
| 649 | (13) Total Sets incl 1986 SOL \$1 Unc, 1987 Constitution \$1 PR (3), 1988 Olympic \$1 PR, 1990 Ike \$1 PR, 1991 Bill of Rights \$1 Unc, 1991 Mt. Rushmore 2-coin Unc, 1992 Columbus 2-coin PR, 1994 World Cup \$1 PR, 1995 Special Olympics \$1 PR, & 1996 Atlanta Olympics 2-coin PR Rowing & High Jump. All in orig GI pack. | EST 240-280 B |
| MODERN AMERICAN EAGLES | | |
| Silver Eagles | | |
| 650 | (7) 1986 all flashy white! | EST 160-200 SE |
| 651 | (2) 2011-S both NGC MS69 struck on burnished planchets. Blast white. Low-mintage issue w/ high premium! | EST 250-300 SE |
| 652 | 1989 & 1995 both PCGS MS68 w/ beautiful peripheral toning. Both holders smoke-damaged from a house fire. | EST 50-65 SE |
| 653 | (13) 1989 // 2004 w/dup incl 1996 (1), 1997 (2). A couple toned and (2) are colored. | EST 220-270 B |
| Gold Eagles | | |
| 654 | 1999 \$5 One-Tenth Oz nice unc (in an ANI MS70 holder.) | EST 125-140 SE |
| 655 | 1993-P \$10 Quarter-Ounce NGC PF69 Ultra Cameo | EST P 270-310 SE |
| 656 | 1986 \$25 Half-Ounce NGC MS69 | EST 600-650 HWC-SE |
| 657 | 1990 One-Ounce \$50 NGC MS69 | EST P 1,100-1,250 HWC-SE |
| 658 | 2004 \$50 1 ozt NGC MS70. Premium in CDN for MS70. | EST P 1,200-1,350 HWC-SE |
| 659 | 2008-W Tenth-Ounce NGC MS70 | EST 400-500 HWC-SE |
| 660 | 2008-W Quarter-Ounce NGC MS70 | EST 800-900 HWC-SE |
| 661 | 2008-W Half-Ounce NGC MS70 | EST 950-1,100 HWC-SE |
| 662 | 2008-W One-Ounce NGC MS70 | EST P 1,800-2,000 HWC-SE |
| Platinum Eagles | | |
| 663 | 1997 \$100 One-Ounce Platinum Proof in orig GI Box. | EST P 1,000-1,100 HWC-B |
| 664 | 2007 \$25 Quarter-Ounce NGC MS69. | EST 190-220 SE |
| GOLD BUFFALOS .999 FINE | | |
| Gold Buffalos .999 Fine | | |
| 665 | 2006 \$50 1ozt .9999 fine gold NGC MS69 First Strikes. Beautiful! | EST 1,200-1,300 HWC-SE |
| 666 | 2010-W \$50 1ozt .9999 fine gold Proof PCGS PR70 DCAM. Breathtaking beauty! | EST P 1,300-1,400 HWC-SE |
| 667 | 2014 \$50 1ozt .9999 fine gold PCGS MS70 First Strike. Perfection! | EST P 1,250-1,350 HWC-SE |
| 668 | 2018 \$50 PCGS MS 70 First Strike. | EST P 1,250-1,350 HWC-SE |
| SILVER COINS | | |
| .999 Fine Silver Bars / Ingots / Rounds | | |
| 669 | Various .999 silver items incl (4) 2016 Canadian Maple Leaf, a 2002 Silver Eagle, (4) 1ozt Liberty silver rounds, & (15) 1/10 ozt Liberty silver rounds. (10.5 ozt total ASW) | EST 135-160 B |
| Sterling Silver Bars | | |
| 670 | Complete set of (50) sterling silver Franklin Mint "The World's Great Historic Seals" in original binder and souvenir pages. Rounds approx 39mm and quite thin so well less than 1/2 ozt each. | EST 150-200 A |
| 671 | (50) Sterling Silver Medals (Franklin Mint) depicting the state bird and flower of each of the 50 states. Medals are rectangular shape (2" by 1 1/2"), blast-white ultra-cameo proof finish, housed in a high-quality custom-made wooden display box. (Each contains 1.2 ozt for a total ASW of Approx. 60 ozt.) | EST 750-900 HWC-Case |
| 40% Silver | | |
| 672 | \$50 face Half Dollars 1965 // 1969-D most circ. | EST 170-200 B |
| 673 | \$100 face Half Dollars 1965 // 1969-D most circ. | EST 325-400 B |
| 90% Silver | | |
| 674 | \$20 face Mercury Dimes (200) 1916 // 1945-S circ | EST 200-240 B |
| 675 | \$20 face Roosevelt Dimes (200) 1946 // 1964-D most circ | EST 190-230 B |
| 676 | \$25 face Liberty Walking Halves most 1935 // 1947 circ | EST 240-300 B |
| 677 | \$25 face Franklin Halves 1948 // 1963-D most circ | EST 230-300 B |
| 678 | \$30 face Half Dollars mixed WL Frank & Kennedy most circ. | EST 280-350 B |
| 679 | \$35 face Washington Quarters (140) 1932 // 1964-D most circ | EST 325-400 B |
| 680 | \$40 face Dimes most Roosevelt circ. | EST 375-450 B |

| LOT | U.S. MINT SETS & PROOF SETS | | VALUE | |
|---------------------------------|---|--------|---------|--------|
| Proof Sets | | | | |
| 681 | Selection of (69) proof sets in original packaging w/ envs, 1968 to 2005 (lacking some years) w/ dup x1 to x5, most x2; incl (2) 1999 State Quarters proof as well; recent Greysheet buy @ \$347.30 | EST | 200-250 | B |
| 682 | (3) incl 1999 & 2000, plus the 1999 Silver Set all in GI pack. | EST | 64-75 | B |
| 683 | (8) Diff Statehood Silver Quarter Sets 2000 // 2008 (missing only the 1999 & 2001 sets.) These were pulled from standard proof sets so they lack the outer box. | EST | 100-125 | B |
| Mint Sets / Proof Sets | | | | |
| 684 | (20 total sets) incl 1964 Mint Set plus (9) others in straight run 1986 - 1994, plus (8) Proof Sets 1984 - 1994, and Silver Proof Sets of 1994, & 1998. Bonus: Liberty, Mt. Rushmore, & WWII Commem Half Dollars. All in orig GI pack. | EST | 120-150 | B |
| MEDALS & TOKENS | | | | |
| Medals | | | | |
| 685 | (2) Medals from the World's Industrial Cotton Centennial Exhibition held in New Orleans in 1884-5. Privately issued, 2" diameter, struck only on one side, composition unknown (pewter or brass?), these medals appear to be trial strikes of the obv and rev of the actual medals of the exhibition. Interesting oddity! | EST | 68-90 | SE |
| Tokens | | | | |
| 686 | (16) Diff Halfpenny & Penny Conder Tokens dated mostly 1791 // 1796 all VF to AU. Identified by issuer w/ Dalton & Hamm numbers. Incl are: 2, 5, 6, 7, 10(2), 19, 22, 45, 62a, 85, 357, 409, 902, 1011, & 1012. Interesting early copper! | EST | 200-260 | SE |
| 687 | (14) Diff Halfpenny & Penny Conder Tokens dated ca.1794 // 1800 all XF to AU+ identified by issuer w/ Dalton & Hamm numbers. Incl are: 4(2), 10, 12(2), 13, 21, 22, 32, 59, 101, 197a, 486, & 561. | EST | 200-260 | SE |
| 688 | (12) Diff Halfpenny & Penny Conder Tokens dated ca.1795 all VF to AU or nearly so. Identified by issuer w/ Dalton & Hamm numbers. Incl are: 3, 10, 26c, 29a, 59, 60, 62, 301, 346, 349, 371a, & 1016e. | EST | 180-250 | SE |
| U.S. CURRENCY | | | | |
| Obsolete Currency | | | | |
| 689 | (3) Republic of Texas banknotes, ea w/ proper cut cancel after joining the U.S. incl \$10, \$20 and \$50 (A5-7 CV \$450), ea signed, VF | EST WP | 250-300 | LE |
| 690 | (3) Diff Reminders PMG-Certified incl The Hagerstown Bank \$20 (MD240G52) Gem CU 66EPQ, The Bank of Michigan \$1 (MI265G2) AU55, & Bank of New England at Goodspeed's Landing \$1 (CT110G16a) Ch CU 64EPQ. Lovely notes! | EST | 400-500 | HWC-SE |
| CSA Currency | | | | |
| 691 | (10) Southern State Civil War era banknotes, incl Alabama 10¢ (Criswell #7) and 25¢ (#9); North Carolina 10¢ (#147), 50¢ (#138) and \$1 (#22); Virginia (5) examples \$1 of July, 1862 (#17); gen VF condition w/ minor typical faults | EST WP | 150-200 | LE |
| 692 | (12) CSA notes incl \$2 CS-54 VF, (3) \$5 CS-69 XF to CU, (3) \$10 CS-68 VF to CU, \$100 CS-39 (1862) AU+, \$100 CS-40 (1862) AU+ & \$100 CS-41 (1862) AU. Wonderful selection of notes in good condition. | EST WP | 350-500 | LE |
| U.S. Large Size Currency | | | | |
| 693 | 1917 \$2 Red Seal F-60 S/N E19292028 F+ minor soiling. | EST P | 90-135 | SE |
| U.S. Small Size Currency | | | | |
| 694 | \$140 face Red Seals \$2 and \$5 notes Ser 1928 to 1953C grade range G+ to XF. No taped or torn notes. | EST | 160-200 | SE |
| 695 | (270) \$1 Silver Certs most Ser 1935 thru 1957B avg circ (G to VF). Typical marks and blemishes but no torn or taped notes. | EST | 260-300 | B |
| U.S. COIN ACCUMULATIONS | | | | |
| U.S. Coin Accumulations | | | | |
| 696 | Balance lot incl misc mint/proof sets, few error coins, (200) low-grade Buff 5¢, (9) folders of Cents and Nickels (Linc, Buff, & Liberty), plus a smattering of other numismatic miscellany. Inspect for value. | EST | 85-125 | B |
| 697 | (260) Mostly Ind / Linc 1¢, plus \$8 face 90% silver incl a few items of use, & (4) Morg/Peace silver dollars. | EST | 150-200 | L |
| 698 | Abt (125) total coins mostly clad proof coins 1970s & 1980s plus \$11+ face 90% silver and some 40% as well in the form of (4) silver like \$1. Many nice unc and proof coins in the mix. | EST | 160-200 | B |
| 699 | Balance lot containing sev misc partial sets Cent thru Dime in a variety of holders, type coins in a wooden display box, \$15.+ in face 90% silver coins, plus a few other items of interest. Inspect for a better look. | EST | 160-200 | L |

| LOT | U.S. COIN ACCUMULATIONS | EST | VALUE | |
|--|--|--------|-------------|----------|
| 700 | (220+) Mostly type coins, some 90% silver, & (3) silver dollars among other items of use. Currency (\$44 face) incl \$2 FRN Consec S/N & a few \$5 Red Seals. | EST | 180-230 | B |
| 701 | Balance lot incl Cents: Ind (51) & Linc (174) in partial sets w/ minor dup, plus Nickels: Liberty (52), Buffalo (59), & Jefferson (52) in partial sets in folders and loose w/ minor dup most circ a few later unc. Worth inspection. | EST | 200-250 | B |
| 702 | Varied lot the highlights of which are: (40) IH 1¢ in folders, set of Jeff nickels missing only 1939-D, set of Roos 10¢ 1946-1965, some Merc 10¢ and many Wash 25¢ 1932-1964. A few other misc items incl. Lot contains \$25+ in face 90% | EST | 250-280 | B |
| U.S. & Foreign Coin Accumulations | | | | |
| 703 | (25+) Total items hodge-podge lot of various US & WW incl a few silver pieces to make it worthwhile. | EST | 85-110 | B |
| 704 | Our traditional office "Mystery Box" of all sorts of coins, tokens & supplies; many old Whitman folders w/ Lincoln Cents, other groups of Indian Head cents, nickels, Sacagawea dollars, State Parks quarters; commem coins or tokens on QEII, Elvis, US Bicentennial; also tokens, coin replicas, more; stash of clear plastic pages for 2x2s or larger size, some for banknotes | EST | 150-200 | L (2) |
| WORLDWIDE COINS | | | | |
| Canada Coins | | | | |
| 705 | (200+) Canadian Accum all denominations 1¢ thru \$1 19th & 20th Cent in 2x2s (5 boxes) w/ loads of silver and many duplicates of the early-to-mid 1960s silver dollars. Much of use. Lot needs close inspection to assess value! | EST | 250-350 | B |
| Foreign Silver Coins | | | | |
| 706 | Canada 1976 Montreal Olympics 28-Coin Silver Commemorative Set in orig RCM pack. Lovely blast white coins in capsules house in the original wooden box. (abt 30 ozt ASW) | EST | 400-500 | B |
| 707 | Canada Roll (15 coins) 2013 Polar Bear 1.5 ozt pure silver each. Blast white! (Roll = 22.5 ozt ASW) | EST | 300-350 | HWC-ROLL |
| 708 | Denmark 1846 Speciedaler VF KM 720.1 Scarce. Strong Cat Value! (.813 ozt ASW) | EST P | 125-150 | SE |
| 709 | Mexico 1780 Milled Dollar 8 Real XF white. Well struck. The obv has a few file marks some obscuring the date. Still ok. | EST | 75-120 | SE |
| 710 | San Marino 1898 5 lire silver coin, lacks full luster but w/ little wear to design (Krause #6) | EST WP | 125-150 | SE |
| Foreign Gold Coins | | | | |
| 711 | France 1910 20 Franc (Rooster) MS63 (.1867 ozt AGW) | EST | 210-240 | SE |
| 712 | France 1914 20 Franc (Rooster) MS63 (.1867 ozt AGW) | EST P | 210-240 | SE |
| 713 | German States (Mecklenburg Schwerin) 1890A 10 Mark XF or very nearly so. Mintage only 100,000 w/ XF Cat (Krause) = \$900 (.1152 ozt AGW) | EST P | 275-350 | SE |
| 714 | Mexico 1907 10 Peso XF. (.2419 ozt AGW) | EST | 270-325 | SE |
| 715 | Mexico 1947 50 Peso. Frosty Unc 37.5 g pure gold. (1.208 ozt AGW) | EST P | 1,300-1,450 | HWC-SE |
| 716 | Russia 1898 5 Ruble AU (.1244 ozt AGW) | EST | 135-160 | SE |
| 717 | South Africa 1981 One-Half Oz Krugerrand. Gem BU. | EST P | 550-675 | HWC-SE |
| 718 | South Africa 1983 One-tenth oz Krugerrand beautiful BU proof-like. | EST | 110-135 | SE |
| 719 | Switzerland 1935 LB 20 Franc MS63+ (.1867 ozt AGW) | EST P | 210-240 | SE |
| Foreign Coin Accumulations | | | | |
| 720 | (360) WW Minors ID'ed in (2) binders most 20th Cent. wide variety most high circ or unc. Needs inspection. | EST | 100-135 | L |
| 721 | Abt (25) lbs. foreign minors loose most 20th cent. | EST | 100-125 | B |
| 722 | (250+) 20th Cent WW Minors most ID'ed to France, Germany, Ireland, & Italy. Wide variety many high circ or unc. Needs inspection. | EST | 125-150 | L |
| 723 | (150+) WW Accum 19th & 20th Cent wide range of countries and condition. Plenty of silver coins and much of general use. Inspect for a better idea of true value! | EST | 170-250 | B |
| 724 | Foreign coin group: silver commems from Georgia KM#83 (\$75); Kyrgyzstan KM#9, 27-28, 53 (\$360); Moldova KM#95 and Butuceni Monastery (\$100); Finland 100th anniv Parliament 10 euro; medals for Mongolian Parliament and Timisoara (Romania), several Chinese & Mongolian coin-like souvenirs, 3-ring binder w/ abt (215) WW commons mostly mid-20th Cent but some older; (2) pieces Thai boat money, (3) ancients in wooden holder, more | EST | 400-500 | L |
| WORLDWIDE CURRENCY | | | | |
| Foreign Currency | | | | |
| 725 | Germany Bank bundle of (20) 100,000 mark notes, Krause #83a valued at \$10 for VF and \$20 for UNC - these notes are XF to UNC, (7) have serial numbers in sequence, bank band handstamp dated 6/18/1923 | EST WP | 150-200 | SE |

| LOT | WORLDWIDE CURRENCY | VALUE | |
|-----|--|--------|------------|
| 726 | (20) Mexican Provincial Banknotes 1913 // 1930 circ and unc, plus several 1970s currency sets in crisp CU. Inspect for a better look. | EST | 100-150 LE |
| 727 | Philippines (1300+) 1 centavo banknotes produced during the Japanese Occupation of the Philippines, (500) of which are in wrapped bundle w/ handstamps & control markings; most UNC only a few w/ dings from storage | EST WP | 80-120 B |
| 728 | Complete set of (7) Theresienstadt Ghetto banknotes from 1 to 100 kronen, in uncirculated condition as many were found after the war and sold by the Czech government | EST WP | 125-150 LE |
| 729 | (3) binders Fleetwood "Most Treasured Banknotes of the World" (purchased mid-1990s) w/ abt (162) crisp UNC notes on pages w/ descriptive text; incl new post-USSR countries | EST | 200-300 L |
| 730 | (78) banknotes, mostly WWII era; best is 1943 Curacao 5g VF (Krause #25) plus (3) others; 1944 Morocco 50fr; Philippines 1p & 2p Victory VF; Denmark 5kr 1945 #35b VG+; also France, China (30 w/ dup), Fr West Africa, USSR, Mexico, Notgeld, others | EST | 250-350 LE |
| 731 | Accum several (100) WW banknotes, gleaned from various estates and collections, incl typical German Inflation, Russian Empire oversize notes and WWII Japanese Occupation; but also find China, Italy, Latin America, Singapore, Spain, Notgeld, AMG, Japan, Mexico, plus some modern UNC bundles from wholesalers; noted nice XF Russian 25 & 100 rubles, 1919 XF Poland 1000 marks, more; from worn to UNC, nice selection | EST | 250-350 L |

COUNTRIES OF THE WORLD

ALBANIA

| | | | |
|-----|---|-----|------------|
| 732 | Unused wholesale accum #647-48, 809-13, 823-27, 833-40, 847-52 all (50), also 814-15 (155) mostly flower & bird topicals & other better sets in part sheets gen F-VF NH | EST | 125-175 LE |
|-----|---|-----|------------|

ARGENTINA

| | | | |
|-----|--|------|-----------|
| 733 | 1 * VF CORDOBA H pair fresh & bright! w/ 2000 Estudio 20 Cert | CV P | 300.00 |
| 734 | Collection (100s) */O w/ cvrs & FDC w/ dup 1920s to 1970s in (4) albums incl used #374-88, 470-72, 599-618, B1-5 FDC plus varieties incl "MUESTRA" specimen, imperfs, fly speck errors, as well as BOB & a nice group of cvrs, mixed cond to mainly F-VF H | EST | 125-175 L |

ARMENIA

| | | | |
|-----|---|-------|-----------|
| 735 | 1a//166 * F-VF (27) Different Russian overprinted issues hinged to approval pg, most better expert signed incl #146 (CV \$175), other incl 1a, 7, 9, 10, 13, 21, 55, 62, 63, 65, 69, 80, 120, 123, 125, 138, 141, 147, 166, all fresh, clean & scarce | CV WP | 320.00 LE |
|-----|---|-------|-----------|

AUSTRALIA

| | | | |
|-----|--|-----|---------------|
| 736 | Collection (100s) */O to 1973 in a Scott album, incl used #1-5, 19-36, 41-53, 96-99, 141-512, 159-79, 184-87, 218-21, 378 & unused 159, L8-18 & other BOB also a nice section of States from NSW to Western Australia, cond varies but gen F-VF H/NH | EST | 150-200 A |
| 737 | & DEPENDENCIES Collection (100s) */O to abt 1980 in a Scott speciality album incl used #9-12, 19-37, 46-54, 96-99, 144, 150-54, 159-65, 177-79, 184-87, 219-21, 378, O10-13 & unused 1-2, 5, 45, 137-49, C1-2, CO1, J79-80, J90-91, plus Norfolk Is, Papua & others, cond varies but much F-VF H | EST | 200-300 A |
| 738 | Giant dealer stock in (2) trays of 104 cards, */O from #1 // 2801 plus some airs & dues; early Roos and Geo V mostly used, later unused mostly NH, full sets, many booklets, se-tenants, self-adhesives, high values; cards labeled by Scott # & somewhat recent CV; gen F-VF+ | EST | 1,000-1,500 L |
| 739 | AUSTRALIAN ANTARCTIC TERRITORY Small dealer stock on 104 cards, fairly complete L1 // L139a w/ only minor dup, NH, only a couple sets are hinged or used, a couple broken sets but mostly full sets or se-tenants; gen VF | CV | 586.30 B |

AUSTRALIAN STATES-QUEENSLAND

| | | | |
|-----|---|------|----------|
| 740 | 1 O F Used but cleaned & regummed w/ 2002 APES cert | CV P | 1,050.00 |
|-----|---|------|----------|

AUSTRALIAN STATES-WESTERN AUSTRALIA

| | | | |
|-----|---|--------|------------|
| 741 | Collection on Scott pages incl used #1, 5, 21, 29-34, 38, 61, 81-86 & unused 81-83, 86 plus some Victoria & few early Australia mixed cond few faults to F-VF H | EST WP | 175-225 LE |
|-----|---|--------|------------|

AUSTRIA

| | | | |
|-----|--|------|-----------|
| 742 | 1a (*) F-VF+ No gum, printed on both sides | CV P | 2,000.00 |
| 743 | 127 * VF H high value | CV P | 190.00 |
| 744 | Unused accum (100s) of sets 1940s to 1970s in Scott IDed glassines all diff incl #568-71, 587-98, 599-603, 608-11, B245-51, B252-59, B273-76, B277-79 & others gen F-VF NH | EST | 100-125 B |
| 745 | Accum (100s) */O 19/20th Cent on pages & in a binder mainly unused to the 1950s incl #181-99, 565-67 (3) sheetlets, B50-56, B57-65, B66-70, B156-64, B245-51, B260-63(2), B264-67, C1-3, J64-75, M45-48, M49-68 & others, mixed cond faults to F-VF H/NH | EST | 150-200 B |

| LOT | COUNTRIES OF THE WORLD | VALUE | |
|-------------------------|---|--------|---------------|
| 746 | Collection (100s) */O to the 1950s on Scott pages incl used #2-5, 6-11, 12-16, 46, 51-65, 303-53, M49-68 & unused 136-41, 163, 371, 379, B269-71, C1-11, C57-59, plus BOB w/ Offices, Lombardy Venetia & more mixed cond to F-VF H | EST | 175-225 LE |
| 747 | (3) collections w/ many better items, incl Scott Specialty to 1980 w/ recent CV of \$5700+ incl many semi-postals, BOB and Bosnia; Homemade album on quadrille pages, (1100) mostly used older, modern unused (est CV \$500); then (4) Noltsch softcover albums for Austria & Area to 1980 (est CV \$12,000+), incl many better Classics & strong Lombardy-Venetia, Jubilee unused, Offices & Bosnia; sprinkled throughout are covers, postal stationery, extras w/ varieties & IDed cancels around the Empire, stamp show souvenirs and revenues; High CV but expect some mis-ID, reprints or faults in Classics; F+ | EST | 3,500-4,500 L |
| BAHAMAS | | | |
| 748 | Dealer stock abt (320) 104 cards from Scott #16 // 1307 plus airs, war tax & other BOB; Classics */O, modern more NH sets, only minor dup, earliest gen F+ modern F-VF+ | EST | 200-300 B |
| BAHRAIN | | | |
| 749 | Small dealer stock on 104 cards marked by Scott # and recent CV, */O incl Geo V to QEII oopts, some in multiples, Local set of (6), modern NH commens up to #628; gen F-VF | APX CV | 1,200.00 B |
| BARBADOS | | | |
| 750 | 43 * F H 5sh Britannia | CV P | 1,200.00 |
| 751 | 89e O F-VF Surcharged "PENNY HALF" | CV P | 240.00 |
| 752 | Stock/accum (1000s) */O 19/20th Cent to abt 1965 w/ much dup in glassines, cards etc incl Victorian Britannia types, lots of King George V & VI Seal of Colony types w/ blocks & others incl #180 (over 130), a few BOB as well, interesting lot for the specialist, apparently untouched for years, mixed cond faults to F-VF H/NH | EST | 150-200 B |
| 753 | Accum consisting of abt (120) used dup Seated Britannia types in glassines incl #2, 5, 5a, 6, 8, 9, 13, 14, 15, 18, 19, 20, 21, 26, 28, 30, 34, 37, 39, 42, 44 etc also some later material ranging up to abt 1950, good range of cancels, shades etc, perfect specialist lot, mixed cond to F-VF H | EST | 200-300 SE |
| BELGIUM | | | |
| 754 | B169//605a * VF Selection S/S: B169 H, B178 H, B179 NH, B458a NH, B466A-B NH, B605a NH | CV | 1,165.00 SE |
| 755 | B605a ** VF NH (2) Antarctic Sled Dogs | CV WP | 350.00 |
| 756 | Accum (1000s) */O 19/20th Cent to the 1960s w/ dup in glassines in (2) shoe boxes incl used #48, 91, Q1-4 & unused B163-65 (10 NH), B515-20, B606-10 (2) & others, mixed cond faults to F-VF H/NH | EST | 100-150 L |
| 757 | & AREA Accum (100s) */O 19/20th Cent to the 1980s w/ dup in a binder incl unused B1-8, B256-63, B442-46, B547-54, B567-72 & others w/ BOB also useful Congo & Luxembourg, cond varies but gen F-VF H/NH | EST | 125-175 A |
| BELGIAN COLONIES | | | |
| 758 | Collection (100s) */O to abt 1960 on Scott pages incl unused Congo #1-2, 14-16, 18-23, 73, 88-110, 115-29, 159-65, 166-225, 231-55, 256, 263-84, 290-97, B12-25, B26, Ruanda Urundi 6-23, 86-150 & others gen F-VF H | EST | 125-175 LE |
| BELIZE | | | |
| 759 | Abt (220) 104 cards w/ mostly full sets Scott #312 // 1215 plus J6-10 (3) and Cayes #1-26; minor dup, a few sets are hinged, o/w NH VF | EST | 200-300 B |
| BERMUDA | | | |
| 760 | Nice collection of over (100) diff 1906 to 1966 on Scott pages incl used #175-91 & unused 108-9, 122-26, 128, 133-34 & others gen F-VF H/NH | EST | 75-100 LE |
| 761 | Dealer stock on 104 cards marked by Scott # & somewhat recent CV, ranging #1 // 238 plus B1-4 (2), incl gutter pairs #51-59b & 102-16; gen VF NH (just a couple hinged sets) | APX CV | 750.00 B |
| 762 | Dealer stock in 104 cards, marked w/ Scott # & recent CV; Classics mostly used, modern NH, ranges #1 // 911, some broken but mostly full sets, only minor dup, F-VF+ H/NH | EST | 200-300 B |
| 763 | (100s) */O singles & sets in glassines or dealer cards, w/ dup, a few Classics up to modern sets; incl NH #109 (2), 143-62; H 71-79 (4), 81-93, 109 (2), 133-34 (3); used #100-03; gen F-VF; 2016 CV is owner's | APX CV | 3,800.00 B |
| BHUTAN | | | |
| 764 | Dealer stock on 104 cards marked by Scott # and old CV, ranges from #1 // 662 plus a couple later sets, AR1-4 NH, B1-3 (2) and airmails; minor dup, gen F-VF+ */O mostly NH | EST | 200-300 B |
| BOTSWANA | | | |
| 765 | Dealer stock in abt (250) 104 cards, from Scott #1 // 817, mostly NH sets but a few used, hinged & postage dues, minor dup, mostly VF NH | EST | 200-300 B |

| LOT | COUNTRIES OF THE WORLD | VALUE | |
|---------------------------------------|--|-----------------|--------|
| BRITISH ANTARCTIC TERRITORY | | | |
| 766 | Unused collection in mounts to 1972 on Scott pgs incl BAT #1-44 & S Georgia 16-36 gen F-VF NH | CV 700.00 | LE |
| BRITISH EAST AFRICA | | | |
| 767 | 1 * F-VF HR w/ 1998 APES cert | CV P 350.00 | |
| BRITISH INDIAN OCEAN TERRITORY | | | |
| 768 | Small dealer stock on 104 cards labeled by Scott # & recent CV; from #16 // 234 incl broken & full sets, NH plus a few H sets, minor dup, incl #39-42, 43 (2), 63-77, 106-07, 108-09 (2), 119-23, 176-80, 203-06; gen VF | APX CV 700.00 | B |
| CAMBODIA | | | |
| 769 | 1-17 ** F-VF NH Blk | CV WP 327.00 | |
| CANADA | | | |
| 770 | 2 O F Laid paper, target cancel, four margins, large repair at right | CV P 1,650.00 | |
| 771 | 7 P VF+ Plate Proof in plum | EST P 75-100 | |
| 772 | 19 (*) F Unused, regummed, two small sealed tears at top | CV P 950.00 | |
| 773 | 50-65 * F+ Complete set Jubilees, NH ½¢, 3¢, 5¢, 6¢, 10¢, 15¢; others hinged, \$1 HR, \$2-\$3 regum, \$4 HR and \$5 HR, reperf at bottom | CV WP 9,652.00 | HWC-LE |
| 774 | 55 * XF Small HR, 6¢ Jubilee, fresh & choice, well centered | CV P 230.00 | |
| 775 | 60 * VF-XF 50¢ Jubilee, trace of light gum bend, large well balanced margins | CV P 375.00 | |
| 776 | 61 * VF H, \$1 Jubilee, rich color & centering | CV P 1,000.00 | |
| 777 | 65 O VF Bar cancel, small sealed tear | CV P 1,100.00 | |
| 778 | 105/119 (8) diff Admirals w/ lathework: 1¢ yellow weak Type C; 1¢ yellow full Type D wet printing; 2¢ green Type D weak; 4¢ olive yellow Type D full; 5¢ violet Type D full; 7¢ yellow other Type B weak; 7¢ red brown Type D weak, NH, wet printing; 20¢ olive green Type D full, wet printing, natural SE; gen F-VF (Unitrade C\$1100) | EST WP 300-400 | |
| 779 | 106 O F-VF Admiral 2¢ carmine bottom margin block of (8) w/ imprint & plate #62, inverted and shifted Halifax/N.S. precancel; unusual EFO, without gum | EST P 500-600 | |
| 780 | 106 var * F-VF+ Vertical strip of (4), experimental coil w/ paste-up at center & "Postage Stamp Division" handstamp on back, LH (Unitrade C\$500) | EST P 250-300 | |
| 781 | 111 * F-VF Scarce Admiral 5¢ dark blue wet printing, top margin block of (9) w/ imprint & plate #8, HR in selvage, stamps NH; Unitrade gives 50% premium for imprint blocks | CV P 4,050.00 | |
| 782 | 112 ** F-VF Rare 5¢ violet wet printing top margin plate block of (12) w/ imprint & plate #21, Unitrade gives 50% premium for PBK | CV WP 1,200.00 | |
| 783 | 112 * F-VF Admiral 5¢ violet blk with inverted Type D lathework abt 50%; top pair hinged, bottom pair NH (Unitrade C\$1600 for bottom pair NH w/ full lathework) | EST P 600-800 | |
| 784 | 112 * Rare 5¢ violet wet printing top margin plate block of (10) w/ imprint & plate #22, stamps NH but hinged in selvage, diagonal gum bends; Unitrade gives 50% premium for PBK | CV WP 1,000.00 | |
| 785 | 115 ** F-VF Scarce Admiral 8¢ blue top margin block of (8) w/ imprint & plate #1, Unitrade gives 50% premium for imprint blocks | CV P 740.00 | |
| 786 | 116 * VF Admiral 10¢ plum unused pair w/ Type C lathework 70%+ complete (Unitrade \$2500 for 80%) | EST P 800-1,000 | |
| 787 | 117 ** F-VF Admiral 10¢ blue, dry printing blk w/ Type D lathework abt 40% as typical (Unitrade C\$800 for lathework NH pair) | EST P 400-600 | |
| 788 | 119 * F-VF Scarce Admiral 20¢ dry printing top margin imprint & plate block of (10), plate #9 over 20, hinged in selvage, stamps NH, some weak perfs, Unitrade gives 50% premium for imprint blocks | CV WP 2,750.00 | |
| 789 | 119 * F Admiral 20¢ corner block of (4) w/ Type A lathework at bottom, C\$1200 for NH bottom pair, C\$960 for NH top pair (hinged in blank selvage only) | EST P 400-600 | |
| 790 | 120 ** VF+ Dry printing block of (4) | CV WP 900.00 | |
| 791 | 120 * F Dry printing, scarce top margin block of (8) w/ plate #4, hinge reinforcements at top, CV as (4) hinged & (4) NH, Unitrade then gives 50% premium for plate blocks | CV WP 1,260.00 | |
| 792 | 120a * F-VF Top pair hinged, bottom NH, wet printing block of (4) | CV P 2,000.00 | |
| 793 | 122 ** F Top margin strip of (4) w/ imprint, plate #1, stamps NH, hinged in selvage, Unitrade gives 50% premium for imprints | CV WP 960.00 | |
| 794 | 123-124 ** VF NH strips of (4) rarely encountered this nice! | CV P 1,900.00 | |
| 795 | 126c * F-VF Admiral 1¢ yellow LR block, imperf horiz, Type B lathework abt 50% (Unitrade C\$1600 for full lathework); disturbed (sweated) gum | EST P 250-350 | |
| 796 | 131 var * F-VF Vertical strip of (4) Toronto Experimental coil w/ two large holes; not hinged but w/ natural gum skips; Unitrade #131iv C\$400 | EST P 200-250 | |
| 797 | 135 ** VF NH block of (6) SE at left | CV WP 690.00 | |
| 798 | 135 * F-VF H in margin, Bottom PBK6 pl #6, stamps NH | CV WP 690.00 | |
| 799 | 135a (*) F-VF+ NGAI, Horiz imperf pair | CV P 550.00 | |

| LOT | COUNTRIES OF THE WORLD | VALUE |
|-----|--|---------------------------|
| 800 | 138 ** VF+ Admiral 3¢ imperf right margin R-gauge block of (4), Unitrade #138ii C\$600 | EST P 250-350 |
| 801 | 138 ** VF+ Imperf 3¢ Admiral, bottom margin block of (8) w/ imprint & plate #128 above full Type D lathework, Unitrade C\$1500, NH but previously folded at center | EST WP 350-450 |
| 802 | 138 * VF+ Imperf 3¢ Admiral, bottom margin block of (8) w/ imprint & plate #127 above full Type D lathework, Unitrade C\$750 | EST P 300-400 |
| 803 | 138 * VF Admiral 3¢ imperf "pyramid guide" block of (4), HR at top, NH at bottom, Unitrade #138i C\$300 | EST P 150-200 |
| 804 | 139 * F-VF Hinged only in selvage, top margin plate block of (8), pl #116; (Unitrade C\$750) | EST WP 300-400 |
| 805 | 139 Selection of varieties for #139 surcharged Admiral: NH essay block of (4), top surcharge large size, bottom smaller (Unitrade 139v C\$2500); NH block of (4) with surcharged shifted & slanted (139i C\$720); left margin "pyramid guide" block of (6), hinged (139iii C\$400); single w/ surcharge shifted up, filled in "E" and "KB" handstamp on back (possible fake); USED single w/ doubled surcharge, not valued in Unitrade | EST WP 1,000-1,500 HWC-SE |
| 806 | 139E * F-VF Admiral surcharge essay, vert pair, top overprint larger than bottom stamp (Unitrade 139v C\$900) | EST P 300-400 |
| 807 | 139E * Surcharge essay, bottom marginal blk, top ovpt larger than bottom, ea w/ hole punch, part signature in selvage; OG, hinge reinforced at left; essay pair in Unitrade #139v @ C\$900 ea; on auction card, last sold for C\$350 in 1988 | EST P 500-700 |
| 808 | 140 * F-VF+ Surcharged Admiral right margin "pyramid guide" block of (4); some perf seps at pyramid; Unitrade #140ii C\$600 | EST WP 150-200 |
| 809 | 140a (*) F-VF Unused w/o gum, double surcharge w/ large part third surcharge, 1987 BPA Cert | CV P 250.00 |
| 810 | 141c-145c ** VF NH Set of Confederation V pairs imperf HZ | CV P 900.00 |
| 811 | 149d-154d ** VF NH 1¢ to 8¢ HZ pairs imperf V | CV P 930.00 |
| 812 | 155c-157c * VF H 10¢ to 20¢ HZ pairs imperf V, all with offset on gum, #156c small thin | CV P 600.00 |
| 813 | 157 ** F-VF Plate block of (6) plate #3, some weak perfs, stamps NH, hinged in selvage; Scott CV for singles | CV WP 720.00 |
| 814 | 158c * VF LH 50¢ Bluenose, HZ pair imperf V | CV P 800.00 |
| 815 | 159c * VF H slight gum offset, HZ pair imperf V | CV P 725.00 |
| 816 | 195c-197b ** VF NH imperf marginal Blk | CV P 2,400.00 |
| 817 | 198a-200a * VF H glazed brownish gum, 5¢ to 8¢ imperf marginal Blk | CV P 1,440.00 |
| 818 | 208a ** XF NH impressive imperf Blk | CV P 2,100.00 |
| 819 | 211//273 ** VF NH Selection: #211-16, 217-27, plus extra 226, 241-45, 241a , 249-62, 268-73 | CV 782.10 LE |
| 820 | 217//262 ** VF NH, (3) different sets, #217-27 (missing #220), 241-45, 249-62, all bright & fresh, well centered | CV P 609.00 |
| 821 | 221a * VF H HZ pair imperf V | CV P 200.00 |
| 822 | 249d-256a ** VF NH 1¢ to 8¢ imperf pairs (only 150 pairs issued) | CV P 3,600.00 |
| 823 | 339a ** VF NH H pair imperf vertically, RARE! | CV P 1,400.00 |
| 824 | 604a ** VF NH, Imperf coil strip of (4) | CV P 300.00 |
| 825 | E3c ** VF NH V pair imperf HZ | CV P 275.00 |
| 826 | MR2 ** F-VF Bottom margin strip of (3) with full Type B lathework (Unitrade C\$480) | EST P 200-250 |
| 827 | MR4 * F Bottom margin strip of (3) w/ Type A lathework and partial imprint, scarce | EST P 100-150 |
| 828 | MR4 var (*) F-VF Horiz pair, imperf vert; Unitrade MR4ii C\$750 | EST P 300-400 |
| 829 | MR4b (*) VF+ NGAI, Horiz imperf pair | CV P 175.00 |
| 830 | REVENUES Accum (100s) */O 19/20th Cent w/ dup vinyl stock pages in a binder incl Bill stamps, Gas & Electric, Excise & others plus Provincial issues from Manitoba, Nfld, Ontario & Quebec, mixed cond faults to F-VF H | EST 100-150 A |
| 831 | Accum (1000s) */O 19/20th Cent to 1962 mainly used to 1940 sorted into env w/ much dup incl Small Queens, Maple Leaves, Admirals, high values, Win the War & later material incl PBK plus few BOB, mixed cond to much F-VF H/NH | EST 100-150 L |
| 832 | OFFICIALS Unused accum of mainly PBK in qty matched sets 1950 on incl O26 (8), O30 (8), O32 (8), O38 (8), O39 (16) etc gen F-VF NH | EST 100-125 B |
| 833 | Collection (100s) */O 19/20th Cent to the 1970s in a Harris album incl used #14, 15 (5), 24, 25, 40, 57, 60, 71-72, 82-83, 94, 158, 177-78, Nfld 27, 35 & others, mixed cond faults to F or better H | EST 100-150 A |
| 834 | Accum unused (100) complete booklets 1970-2000s, 29¢ to \$1.25, most diff, face over C\$500, plus #1818-34 Millenium S/S (CV\$110), gen F-VF to VF | EST 125-150 B |

| LOT | COUNTRIES OF THE WORLD | VALUE | |
|-----|--|--------|---------------|
| 835 | Small mainly used accum of better used pre 1930 w/slight dup in glassines incl #15, 19, 22, 24, 25, 26, 27, 28, 58, 71-72, 83-84, 94, 95, 99, 100, 102, 103, C1-2 & others, mixed cond faults to Fine or better | EST | 150-200 SE |
| 836 | Accum in (2) ctns mainly unused incl a collection w/ #85-86, C2-4, bulk is post 1970 running to 1987 incl (31) Official Year sets w/ dup 1979 to 1987 plus various commemorative packs, FDC, PBK & other PO items gen F-VF most NH | EST | 150-200 L (2) |
| 837 | (160+) Federal and Provincial revenues in Stokes album plus (30) long tobacco stamps; incl 1876 \$5 & 1897 10¢ and \$1 Supreme Court (Van Dam FSC6-8 C\$215); also Unemployment FU8-9, Quebec & Ontario Law, Ontario vacation, luxury, transfer, etc; NS, PEI heath, BC hospital, NB anti-TB; Tobacco strips from Quebec, Montreal, Terrebonne, Windsor, Hamilton and blank, various types, colors, weights w/ minor dup; good selection, F+ | EST | 150-200 LE |
| 838 | BOOKLET PANES Unused accum of KGV & KGVI issues w/ slight dup incl #104a (3), 105a-b, 106a (4), 107a, 109a, 149a, 150a, 153a, 195a, 195b, 197d, 217a-b, 218a-b, 219a (2), 231a-b, 232a-b (2) & later gen F-VF H/ most NH | EST | 200-250 SE |
| 839 | Unused accum dozens in glassines & env w/ dup incl #15 (VG), 116 (2), 139, 273, E2-3 plus Blk w/ 65, 77, 151 & PBK for 149, 294 (4), 321 (8) & others gen F-VF H/NH | EST | 200-250 SE |
| 840 | Stash of Canada postage in glassines, totaling C\$622, mostly commems up to 57¢ but some defins 1940s-70s and a few booklets and mini-sheets; gen VF | EST | 200-300 B |
| 841 | (100s) Inscription blocks on blank or manila pages, late 1940s to mid-1970, incl defins, commems and dues, Centennial series appears complete to \$1; also abt (70) full booklets from same period plus (2) cello-paks and loose panes; gen F-VF+ likely all NH | EST | 200-300 L |
| 842 | Collection (100s) */O 1859 to 1972 on Scott pgs incl used #15, 27, 45, 46-47, 66-84, 96-103, 123-24, 149-77, C1-4, E1-6 & unused 28 no gum, 52, 54, 136-38, 139-40, C3 Blk, Br Columbia 11, PEI 9-16, Nova Scotia 11-13 & others, mixed cond faults to F-VF H/NH | EST WP | 250-300 LE |
| 843 | Collection */O (100s) 1858-1950s most unused, mounted on specialized color pages, many shade varieties & OHMS perfins, incl used #14, unused 37, 42, 44 NG, 44a, 44b, 69 NH, 76 NH, 78, 82, 98 NH, 111 (2), 112 NH, 113 (3), 116, 119 (3), 120 (2), 122 (2), 127 NH, 128-30, 177, E3 NH, F1 NH, J5 NH, J6-10, MR3 pair NH, MR7 NH, cond varies few Avg & NG on earlier, to later gen F-VF H/NH | EST | 350-450 A |
| 844 | Used collection in (2) Scott Master albums to 2004; earliest are several better Large & Small Queens (#26-28, 40), Jubilees 1¢-5¢, Leafs and Numerals, Edward to 20¢, many Admirals, 1930s sets incl Bluenose & most \$1, modern issues well filled, also BOB and Newfoundland; owner's recent CV \$2696; earlies F+ modern F-VF+ | EST | 400-500 B |
| 845 | Stkbk w/ group of Admirals w/ lathework, incl 1¢ green Blks of (12, 6 and 4); 2¢ carmine (2) Blks; 2¢ green used single; 3¢ brown pair Type B; 7¢ red brown wet printing single; 10¢ blue Blk of (8) weak lathework; War Tax MR4 strip of (5) & Blk Type A and strip of (4) Type B, plus used single & Blk; also a 50¢ Admiral wet printing w/ no lathework, HR; gen F+ H/NH | EST | 500-700 A |
| 846 | Accum (100s) */O 19/20th Cent pre-1950 w/ dup in glassines incl used #24, 26, 27, 29, 80-83, 94, 158 & unused 42, 43, 44, 57, 79-80, 82, 83, 90a, 96-100, 102-3, 106a, 195-201 Blk, 201 Blk, 268-73, C3 Blk/11, E3, J1-5, OX3, plus KGV coils, OHMS perf-ins, BNA & more, mixed cond some faults to F-VF H/NH | EST | 500-600 A |
| 847 | Collection */O abt (375) diff 1859-1970s, on manila stkpgs w/ cat#, little dup, incl used #17-19, 21-30, 23, 34-40, 41-47, 59, 84, 95, 97-103, 158-9, C1-5, unused incl 73, 104-9 NH, 158, 159, 262 NH, C2, plus special delivery, dues, officials, (owners CV \$9500.) cond mixed most sound, early Avg to gen F-VF to VF | EST WP | 500-600 LE |
| 848 | Unused accum of mainly PBK many matched sets from the 1950s to 1990s also S/S, booklet, Blks & other material gen F-VF NH ... Canadian \$ | FACE | 600.00 B |
| 849 | Short red box w/ (250+) 104 cards, singles, sets and small stock of various */O 1870s-1980s issues, incl #52-53 NH, 50, 54, 57 hinged, 23-24, 30, 40, 102 used; minor dup, gen F+ earlies, F-VF+ modern | APX CV | 4,300.00 B |
| 850 | Huge dealer stock on 104 cards in (2) full trays; some used Classics from #15 onward, mixed */O through 1940s, then mostly NH up to #2268; also coil pairs, se-tenants, high values, booklet panes & full booklets, B, C, E, J, O, Nfld and some Provinces; dup minor, tons of commems, gen earlies F+ modern F-VF+ | EST | 800-1,000 L |
| 851 | Used collection in White Ace album to 1967, incl (23) Small Queens, Jubilees to 50¢ (no 8¢ couple NG), Numerals, Leafs & Edwards complete, Quebec, Admirals mostly complete, then mostly complete from there; C1-9, E1-11 plus shade E1a, F, Dues, War Tax and Officials; a few unused (no gum) sprinkled in, and precancels; gen F+ earlies, F-VF+ modern | APX CV | 5,000.00 A |

| LOT | COUNTRIES OF THE WORLD | VALUE | | |
|--------------------------------------|---|--------|-------------|--------|
| 852 | (3) stock pages w/ (250+) */O better Classics #21 // 240 incl several used Large & Small Queens, #46-47 used; Leaf complete unused #66-73 some NH, 100-03 unused, (20) unused Admirals incl 122 NH plus some coil pairs, 123 paste-up pair w/ coil leader strip; 141-45, 146-48, 149-59, 174-77, 195-201, 203, 209 NH, 217-27 NH, 241-45, more; also coil pairs, precancels, airmails; valuable grouping w/ many NH, some F, more recent F-VF+ | EST | 1,500-2,000 | HWC-LE |
| 853 | Unusual remainder collection w/ some */O singles, many unused multiples and covers; incl selection used 5¢ Beavers plus (3) FL; abt (200) Large & Small Queens mostly used w/ dup showing shades & cancellation types; #51 hinged; #96 strip of (4) on cover; several used Admirals incl coils on cover & first flights; #141-48 NH, #147 on registered cover; 155 on (2) acknowledgment of receipts; 157 (x4 NH); C1-9 NH plus dup; several airmail & first flight covers; several used Registered stamps, F1 on cover, several */O War Tax incl multiples, MR6 used strip of (3); Multiples incl #44 (4), 66 (20 w/ plate #2), 87 (4 and 15), 96 (12), 98 (21), 142 (8 w/ plate #5), 143 (34); C1 (25), C3 (100), C5 (50), C6 (50 x2), C9 (50 x3), CO1 (25 w/ plate #2), CO2 (25), E10 (25 w/ plate #1), EO1 (25 w/ plate #1), J20 (cancelled pane 100); also some Nfld & NS w/ #247 full pane (100); more; huge CV, earliest F+ modern F-VF+ | EST | 1,500-2,000 | HWC-L |
| CANADA PROVINCES-NEWFOUNDLAND | | | | |
| 854 | 234f (*) VF NGAI, Imperf Blk, Die II, CV for NH pairs | CV P | 720.00 | |
| 855 | Unused selection of (32) diff 1861 to 1910 on a stock page incl #18, 20, 23, 33, 36, 42, 46, 48, 49, 50, 54, 55, 59, 61-71, 87-91 & others, cond varies but gen F-VF H | CV WP | 1,500.00 | LE |
| CANADA PROVINCES-NOVA SCOTIA | | | | |
| 856 | 8, 11 ** F NH corner blocks of (12) w/ ABNCo imprints on two sides (block & pair possible); one stamp in each w/ minor disturbance (not on inscription block), Unitrade values Blk at 6x; approx Unitrade CV C\$1120 | EST WP | 300-400 | |
| CAPE OF GOOD HOPE | | | | |
| 857 | 12 O F-VF+ Four margins, good color | CV P | 325.00 | |
| 858 | CAPE TRIANGLES Collection/selection of (14) on pages comprises #3, 4, 5 (3), 6 (3), 7 & 9 Wood Blocks, 12 (3), 15 & unused 13, mixed cond faults to F or better (CV over \$8900) | EST WP | 400-500 | LE |
| CHAD | | | | |
| 859 | 1969-72 many (1000s) in sheets & S/S nearly all Space, Olympics or paintings themed, some non-Scott listed, CV to @ \$25, total CV over \$37000 includes #184 (250), 190 (800), 201 (800), 205 (1200), 206 (1600), 208 (800), 209 (800), 210 (800), 221A-F (400), 225A (25), 228A-C (100), 228D (260), 231H-I (100), 246A (2400), 246B (4800), 251-C (75), C66A-C (600) & more gen F-VF+ NH | EST WP | 1,000-1,500 | L |
| CHINA | | | | |
| 860 | 1355-1358 * VF Emperors, HR, CV for NH | CV WP | 525.00 | |
| 861 | Accum (1000s) */O w/dup roughly sorted by design type etc into glassines & env all pre 1960 incl Coiling Dragons (over 20), Junks, Martyrs, Suns, Ovpts, BOB, Taiwan, PRC, Manchukuo, Hong Kong, Treaty Ports etc, some better incl unused #179 thin, 133, Sinkiang 81 & others, cond varies faults to F-VF H/NH, examine! | EST | 200-300 | B |
| 862 | Accum (1000s) */O/CTO w/ dup from Coiling Dragons to modern PRC & everything in-between w/ Junks, Suns, Martyrs, Overprints, Taiwan, Occupations, PRC w/ #1863 S/S & more relatively unorganized in glassines, album & stock pages, cond varies faults to F-VF, who knows could be some sleepers...so examine! | EST | 200-300 | B |
| 863 | Accum (1000s) */O 20th Cent issues w/ dup in glassines, album & stock pages, binders etc incl Martyrs, Suns Ovpts, Taiwan issues incl unused #1850-51 (21) disturbed gum, also BOB & FDC as well as considerable PRC reprints & more recent material w/ S/S, mixed cond mainly F-VF H/NH | EST | 250-350 | L |
| 864 | Collections */O on album pgs, #102 envs, 1898-1970s w/ strength in locals, 1920s-30s issues, unused incl PRC #907-16, 1512-17, ROC 1299-1301, 1386-9, 1408-11, 1414-17, C70-72, Yunnan Prov 49-52, 54-55, some unusual ovpts, mixed cond to VF NH, high CV | EST WP | 400-500 | LE |
| 865 | Accum 1980s-90s NH stamps, sets & S/S on manila stockpages, official year sets and announcement pages; incl both ROC and PRC; some dup as a few year groups are in blocks of (4); gen F-VF+ NH (owner's recent CV) | APX CV | 1,500.00 | L |
| CHINA PRC | | | | |
| 866 | 1399 ** XF NH, 1978 Horses S/S, fresh! | CV P | 525.00 | SE |
| 867 | 1586 * VF H tiny patch of album offset on gum, Red Monkey | CV P | 1,800.00 | HWC |
| CHRISTMAS ISLAND | | | | |
| 868 | CHRISTMAS & COCOS ISLAND Dealer stock on 104 cards, marked by Scott # up to early 2000s, a few hinged or broken sets but majority NH full sets w/ only minor dup; gen VF | EST | 250-350 | B |

| LOT | COUNTRIES OF THE WORLD | VALUE | |
|-----------------------|---|----------------|-----|
| COLOMBIA | | | |
| 869 | Collection (100s) */O 1886 to abt 1970 w/ dup in (2) spring back albums incl used #139-40, 221-22, 273-74, 331-37, C32-34 & unused 159, 211-18, 513, 597-600 sheets, C11 (2) varieties, C134-144, C151-62 & more w/ BOB & S/S, cond varies but much F-VF H | EST 125-175 | L |
| COSTA RICA | | | |
| 870 | 1863-1971 wonderfully clean collection on pgs, VF throughout, incl unused #1-4, 1892-1907 issues w/ various perf varieties, airmails, mostly postally used but note scattering of remainder cancels on some earlier issues, a very attractive collection, sure to please the specialist | EST 100-200 | LE |
| 871 | Collection (100s) */O 1863 to 1970 in a Scott album incl unused #1-4, 16-20, 40-44, 169-76, 201-8, B1-4, C1-10, C15-27, C62-73, C104-16, C128-40, C168-77, C197-210, C227-45, CO1-13 & others, mixed cond but mainly F-VF H | EST 150-200 | A |
| CROATIA | | | |
| 872 | Extensive unused dealers stock (1000s) 1994 to 1998 w/ reasonable dup incl over (150) diff varieties btw #196//384 all arranged by Scott onto stock pages w/ individual set values to \$8+, many attractive topicals throughout, substantial total cat value w/ high original cost! gen F-VF NH | EST 350-450 | B |
| CYPRUS | | | |
| 873 | 11-13 * F-VF H Wmk CC | CV P 1,160.00 | |
| 874 | 15 * F-VF H 1991 APES Cert states redistributed gum, fresh appearance! | CV P 1,900.00 | |
| 875 | 18 * VF H 1/2 pi Surchage | CV P 190.00 | |
| 876 | 19-25a * F-VF H Die B | CV P 545.00 | |
| 877 | 19a-25 * F-VF H Die A | CV P 1,063.00 | |
| 878 | 26 * VF H Type I Surchage, Figures 8mm apart | CV P 525.00 | |
| 879 | 26a * VF H Type II Surchage, Figures 6mm apart | CV P 325.00 | |
| 880 | 28-37 * VF LH, fresh! | CV P 318.50 | |
| 881 | 38-47 * VF H Edward VII | CV P 791.50 | |
| 882 | 48-59 * VF H Edward VII, multiple crown wmk | CV P 402.75 | |
| 883 | 61-71 * VF H KGV | CV P 282.15 | |
| 884 | 72-86 * VF H KGV Script CA wmk | CV P 618.25 | |
| 885 | 87 * VF LH 10sh | CV P 425.00 | |
| 886 | 88 * VF LH One pound KGV pl# sgl, impressive! | CV P 1,400.00 | HWC |
| 887 | 89-108 * VF LH, many NH | CV P 319.75 | |
| 888 | 110 ** VF+ NH Gorgeous L margin single | CV P 350.00 | |
| 889 | 114-123 ** VF NH 50th Anniversary | CV P 412.00 | |
| 890 | 871c ** VF NH 5 Pound surcharge on Europhilex 95 S/S in commem folder (only 8000 issued) | EURO WP 450 | SE |
| 891 | Dealer stock (550+) 104 cards labeled by Scott # from #2 // 1071; */O Classics to Geo V, modern mostly NH full sets, few postal tax, dup gen light to x3, gen F-VF+ | EST 250-350 | B |
| 892 | Unused collection containing cplt British issues covering the period 1934 to 1955 #125-182 gen F-VF NH | CV WP 945.00 | LE |
| 893 | TURKISH Specialized collection (100s) sets & S/S 1974 through 2007 apparently cplt for the period also incl Michel #I-II (unused & on cvr € 340) plus 1-7 set of blocks & (4) sets of singles plus (2) FDC w/ large & small emblems (Michel cat €300 ea) plus 98 missing black, 360 imperf pair, 578 imperf & more, gen F-VF NH | EST WP 350-450 | A |
| 894 | Collection of Overprints on GB issues #1/10 on pages mainly unused incl lots of better pl#'s w/ #1 (4), 2 (8), 4, 7 (4), 8 (6), 10 (3), also an uncounted #3 pl# 174 (CV \$1500) & used 2 & 7 gen F-VF H | CV WP 3,200.00 | LE |
| 895 | Extensive unused collection (100s) of post independence sets, S/S, booklets, panes, mini-sheets etc apparently virtually cplt 1960 through 2017 in mounts in an album incl #168-182, 206-218, 226a (2), EUROPA sets etc, considerable Euro face value from 2008 on gen F-VF NH | EST WP 600-800 | A |
| CZECHOSLOVAKIA | | | |
| 896 | Collection (1000s) */O 1918 to 1971 in a Scott album incl unused #61-63, 146-51, 177-78, 292a, 1070-79, 1082-90, 1129a, 1134 plus BOB w/ Bohemia Moravia 1-19 & others, cond varies gen F-VF H/NH | EST 150-200 | A |
| 897 | Unused collection to early 1990s in mounts on Scott quadrille pages, mostly 1930s-70s w/ some Hradcany, modern commems, BOB & several sheetlets; gen F-VF | EST 200-300 | A |
| 898 | (2) */O Collections in Scott album (mostly used) & (3) binders w/ K-Line pages to 1985 (mostly mint); incl Scout stamps OL1-2; many early overprints, Hradcany, B137-43, S/S, labels & gutter pairs; pages for wartime Slovakia fairly complete; minor dup since collections are parallel; used & CTO, gen F-VF H/NH | EST 300-400 | L |
| DENMARK | | | |
| 899 | 132-134 ** VF NH Engraved high values | CV P 940.00 | |

| LOT | COUNTRIES OF THE WORLD | VALUE | |
|---------------------------|--|--------|-------------|
| 900 | C1-C5 ** VF NH Plowman Airmails, fresh! | CV P | 975.00 |
| DOMINICAN REPUBLIC | | | |
| 901 | Nice collection (100s) */O w/ lots of scarce material to the early 1970s in a Scott album incl used #9-11, 28-29, 166-68, 241-48 & unused 36-44, 51-53, 84, 86, 105-8, 144a, 186-93, 374, 383-86, C2-31, C34-74, CB28-30, O18-32, RAC2, RAC4-7 & others, cond varies faults to F-VF H | EST | 250-300 A |
| ECUADOR | | | |
| 902 | Accum (100s) */O 19/20th Cent to the 1950s w/ dup on stock pages incl used #2 (11), 3-4, 9-11 (2), 122-25, 174-80 & unused 3-4, 440-43, plus many ovpts, airmails & BOB, mixed cond to F-VF H | EST | 100-150 LE |
| 903 | Collection (100s) */O 19/20th Cent to 1975 in an album incl used #2, 5, 304-16, C8-15 & unused 122-25, 145-52, 423-28, 789-804, B1-6, C114-27, C131-34, C142-64, C441-48, CB1-5 & others w/ S/S gen F-VF | EST | 125-175 A |
| EGYPT | | | |
| 904 | Collection (100s) */O w/some dup on Scott pgs 1866 to 1948 incl used #11-14, 28, 114 & unused 8, 37-38, 105-7, 150-65, 172-76, E1-4 & others gen F-VF H | EST | 100-125 LE |
| 905 | Collection of Zeppelin related issues comprises used #172-76, C3-4 & unused 172-76, C3 (2), C3a, C4 (2) gen F-VF H/NH | CV WP | 665.00 LE |
| 906 | 20th Cent dealer stock in (104) cards marked by Scott #, one full tray of regular issues & semi-postals #105 // 1586 and B1 // 51; additional stack (150+) cards w/ C, E, J, O and Palestine Occup; good run of commems w/ only minor dup, mostly NH w/ some earlier issues used or H; gen F-VF+ | EST | 400-500 L |
| FALKLAND ISLANDS | | | |
| 907 | Specialized collection of fly speck errors, covers etc in an album incl covers for #81-83, 103-6, 1L11-12, 1L14-175L1-8 plus a high degree of specialization for unused 1L1-8 incl thin & thick, Double South pole, Broken Arcs, extended arcs, extra dots & more gen F-VF H/NH | EST WP | 150-200 A |
| 908 | Unused collection (100s) 1930s to 1970s in mounts on Scott pgs incl #60, 77-80, 84-93, 99-100, 107-20, 122-27, 128-42, 197-222, 2L1-5L8 & others gen F-VF H/NH | CV | 1,100.00 LE |
| 909 | Unused collection on stock pages, incl #7, 9//18 w/ dup & shades, 20 crease, 21 HR, Edward VII 22-29 (couple tone spots), George V w/ dup, 37, 41-48 w/ dup, 77-80, 84-96, 100, 128-42, 1L1-8 regular & reprints, Dependency sets; expect some faults in earlies, later F-VF+ H | EST | 300-400 B |
| 910 | Dealer stock of Falkland Is (300+) 104 cards marked by Scott # from #6 // 972, very few Victorias, earlies used, modern sets mostly NH, couple booklets & gutter pairs; additional (50+) cards of Dependencies w/ Geo VI ovpts & modern commems; dup is minor; gen F-VF+ | EST | 350-450 L |
| FIJI | | | |
| 911 | Dealer stock (400+) 104 cards marked w/ Scott #, condition & CV; incl some Classics, */O, also Kings, then mostly modern stamps & sets up to #1173; gen F+ earlies, VF modern few H most NH | EST | 250-350 B |
| FINLAND | | | |
| 912 | C1 ** VF NH Zeppelin Ovpt | CV P | 225.00 |
| 913 | Dlrs stock (100s) */O mainly post 1920 20th Cent in a stock book incl unused #34, used B31-33 (3), B35-38 (6), Q10-13 & other \$10 to \$20 sets in qty w/ material to the 1980s gen F-VF H/NH | EST | 150-200 A |
| FRANCE | | | |
| 914 | 21 O F On piece, couple large margins, couple minor margin faults | CV P | 2,475.00 |
| 915 | 96 * F-VF+ H 1899 Millesime pair, right stamp w/ tiny shallow hinge thin, impressive!... Y&T | EURO P | 1,600 |
| 916 | 108 * F-VF LH 1900 Millesime pair, one stamp NH ...Y&T | EURO P | 400 |
| 917 | 146a Booklet of (10) 50c vermilion Sower, perf at left, adverts for L'Ermitage de Montpeyroux, exploded and hinged to page, Yvert for intact booklet #199-C17 €1950 | EST WP | 250-350 LE |
| 918 | 197 O F-VF Tied to piece | CV P | 500.00 |
| 919 | 246 * VF H Le Havre Exhibition ovpt | CV P | 600.00 |
| 920 | 615a, 624a ** F-VF+ NH each is a sheet of (10) | CV WP | 865.00 LE |
| 921 | B9 * F Small HR | CV WP | 425.00 |
| 922 | B34a * VF LH Smile of Reims bklt pane of (4) w/ cvr | CV WP | 300.00 |
| 923 | C1-C2 * F-VF H Airmail Ovpts | CV P | 400.00 |
| 924 | C15 * VF LH, corner margin single | CV P | 625.00 |
| 925 | C15 O VF Light cancel | CV WP | 310.00 |
| 926 | C29-C32 ** VF NH Aircraft | CV P | 281.25 |
| 927 | ESSAYS & COLOR PROOFS Collection of (50) diff 19th Cent types all in diff colors incl Ceres, Napoleon III & Prince Imperial types all mounted on a page gen VF NG, highly attractive! | EST WP | 125-175 LE |
| 928 | (5) counter books of booklets 1960s-70s plus extra counter book w/ coil singles & strips, most w/ control number on back, dup, VF | EST | 150-200 L |

| LOT | COUNTRIES OF THE WORLD | VALUE | |
|--------------------------------|--|--------|---------------|
| 929 | AIRMAILS Collection */O 1934 to 1957 on pages incl used C15, C16-17 & unused C7-13, C18-28, C35-36 & others gen F-VF H/NH | CV | 980.00 LE |
| 930 | RED CROSS BOOKLETS Accum consisting of B274a, B283a, B301a (2), B309a (2) gen F-VF NH | CV | 1,140.00 SE |
| 931 | Collection (100s) */O regular & commem issues 1902 to 1958 w/ slight dup on Scott pgs incl used #254A (3), 348 & unused 140, 142, 198-201, 300a, 308-28, 329, 397-414, 624 (2), 700-705 etc gen F-VF H | EST | 200-300 LE |
| 932 | 19th Cent collection of over (180) w/ dup on Scott pages definitives only incl #2 (2), 7 (2), 9 (34), 10, 12-13 (2), 17, 19-20, 37, 38-42, 44-48, 64-66, 88-96, 97-102, 105, 108, 126 & unused 64, 66, 84 & others, mixed cond faults to F-VF H | EST WP | 250-350 LE |
| 933 | Accum (100s) */O 19/20th Cent w/ dup to the 1970s in a stock book contains used #2, 3, 11, 12-13, 41, 42, 47, 50-52, 64, 89, 94, 96, 102, 126, 131-32, 253, 254A, B11, B17, C23-27, C29-32 & unused 198-201, 300s, 304-6, 315-20, 342-47, 1100, B22-23, B43, B66-67 & others, cond varies few faults to much F-VF H | EST | 250-300 A |
| 934 | SEMI-POSTALS Collection (100s) */O 1914 to 1958 w/ dup on Scott pgs incl used B9, B18, B66-67 & unused B1-2, B3-8, B11 (3), B12-19, B22-23, B27, B28-33, B34, B35-37, B38, B39-41, B42-43, B48-59, B66-67, B147-148 sheet of (10), B157a, B238-326 & others, cond varies but gen F-VF H | EST WP | 400-500 LE |
| 935 | Scott Specialty album to 1960, many used Classics incl #9 corner fault, many Ceres & Sage, 1924 Olympics unused, #294, 299 & other 1930s commems NH; S/S #329 LH w/ small margin faults; B11 HR, B66-67 H, many other H/NH semis, B249-54, B285-90 NH etc; full booklet B274a (\$375), B282a & others; C16-17 H, C22 used, other BOB | EST | 800-1,000 A |
| 936 | Red box collection w/ (750) 104 cards, incl early Classics, early modern, semi-postals and other BOB; great selection, everything marked w/ recent CV, very little dup; additional envelopes of extras, S/S and misc used; gen F+ | APX CV | 8,000.00 L |
| 937 | (2) vol Scott album 1849-2000, 19th Cent is used (88 diff) incl #37 faulty; 20th Cent appear all unused (hinged), w/ many better sets #198-201, 296-97, 299, modern fairly complete; BOB similar incl B1-2, B27, B28-33, B43, B66-67, 1950s famous people sets, couple booklet panes, C5-6, C22, C23-27, C29-32, also officials & dues; owner's recent CV approx \$13,000; earlies F+ modern gen VF H | EST | 4,000-5,000 L |
| FRANCE & AREA | | | |
| 938 | Accum (1000s) */O w/ dup on album & stock pages, binders etc incl used France #12, 19, 89, 102 & unused Monaco 1-2, Cameroun C38-40, Comoro C4, C10-14, C69-85 (2), Fr India 191-209 plus various Africa, SE Asia & more mixed cond to F-VF H/NH | EST | 150-200 L |
| 939 | Collection (100s) */O 19/20th Cent to the early 1950s incl France BOB w/ unused #475-76H, J69-79, J91, N27-58 & non African "A-F" w/ Alaouites 5-16, Andorra 39, 55, 57, 73, Fr Guiana 192-208, good Cilicia & used General Issues 1-6, 24, 30-32, 46-59, J1-11, Alaouites J1-5, Annam & Tonkin 2-3, 9, Fr India 24 & more, cond varies but much F-VF H | EST | 200-300 A |
| 940 | Collection (1000s) */O 19/20th Cent to the 1970s in a combined Scott Intl album incl used #1-3, 6, 12-13, 20, 94, 96, 102, 108, 109-32, 253, 254A, 342-48, B11, B23, C5-13, C23-36 & unused 64, 400-414, B24-26, B117-57, B157a, B249-54, B303-8 plus later issues, also French Offices, Morocco, General Colonies issues & unused Fr Polynesia 160-78, 181-92, FSAT 1-15, C2, Gabon & others, mixed cond faults to F-VF H | EST | 350-450 L |
| FRENCH OFFICES GROUPS | | | |
| 941 | Collection (100s) */O on Scott pgs incl used China #1-11, 42-44, Crete 13, Turkey 6 & Unused Turkey 34-36, Cavalle 9-15, Dedeagh 1-6, 9-18, Port Lagos 1-4, Vathy 1-6 & others, mixed cond to F-VF H | EST | 150-200 LE |
| FRENCH COLONIES OMNIBUS | | | |
| 942 | ITU Omnibus of (9) ** VF NH | CV | 406.50 |
| FRENCH COLONIES | | | |
| 943 | File box w/ over (280) #102 cards, all IDed by colony, all unused NH & post 1950s, mostly complete sets, incl Cameroun C38-40, C39b, C40a, Dahomey C20-23, Fr. Andorra #159-60, Fr. Poly 196-7, 199-202, FSAT 2-7, Guinea 263-74, C41-3, Katanga 18-34, St. Pierre & Miq C25, C43, Wallis & Fut 159-64, C18 etc, an immaculate & choice group w/ high CV | EST WP | 500-600 L |
| FRENCH AFRICA | | | |
| 944 | POST INDEPENDENT Unused collection (100s) of all diff cpl't sets & S/S 1960s to 1990s arranged by country from Benin to Senegal in (2) large stock books lots of topical incl Animals w/ WWF, birds, butterflies, royalty, space, sports etc incl Cameroun C39-40, C137, Central Africa 323-28, Congo PR 453-58, C85, Ivory Coast 528-33 & other similar gen F-VF NH | EST | 400-500 B |
| FRENCH POLYNESIA | | | |
| 945 | Collection (100s) */O 1892 to 1948 mainly unused on Scott pgs incl #1-20, 21-54, 72-75, 76-79, 160-78, B1-4, J1-17 & others gen F-VF H | EST | 100-150 LE |

| LOT | COUNTRIES OF THE WORLD | VALUE | |
|-----|---|--------|-------------|
| | FSAT | | |
| 946 | 23//C27 ** VF Selection of NH issues: #23-24, C3, C6, C8, C14, C22, C26 light bend, C27 | CV | 852.50 |
| | GAMBIA | | |
| 947 | Abt (350) 104 cards w/ dealer stock from #6 // 3060, few Classics, mostly mid- to late 20th Cent sets, some used, hinged, broken sets; mostly NH full sets, topicals; dup is minor, gen F-VF | EST | 250-350 B |
| | GERMAN STATES GROUPS | | |
| 948 | Collection (100s) */O w/ some dup on pages incl used Bavaria #4-8, 14, 15-21, 77-90 & unused 54-57, 73-76, Württemberg 62, 67 plus used 1 & other issues from smaller States, mixed cond faults to F-VF H | EST | 150-200 LE |
| 949 | Collection (100s) */O on Scott pgs the better are mainly used w/ Brunswick #2-3, 4-6, 8-10, 16-18, Hanover 1, Oldenburg 1-3, 6, 12-14, Schleswig 17, 19-21, 22-23, 25, Württemberg 1, 5, 7, 11, 16, 17, 19-21, 23-29, 32, 37-40, 43-45, 45a & others, mixed cond w/ faults to F or better H, examine! | EST WP | 250-350 L |
| | GERMAN STATES-WURTTENBERG | | |
| 950 | 29 O F-VF Well centered, light cancel, two pressed out creases | CV P | 2,250.00 |
| | GERMANY | | |
| 951 | B33 ** VF NH IPOSTA S/S | CV WP | 1,100.00 SE |
| 952 | B58 * F-VF H (stamps NH) 10 Year S/S at one time folded in half through middle two stamps | CV WP | 1,450.00 LE |
| 953 | B59-B67 ** VF NH Professions | CV P | 450.00 |
| 954 | C38 ** VF NH 2m South America Flight | CV P | 1,350.00 |
| 955 | C39 * F-VF+ H | CV P | 250.00 |
| 956 | C43-C45 * F-VF LH, complete set, 1933 Graf Zeppelin, Chicago flight, fresh! | CV P | 950.00 |
| 957 | C46-C56 ** VF NH Airmails | CV P | 600.00 |
| 958 | MH 15A ** F-VF NH 1921 12m cplt bklt | EURO P | 850 |
| 959 | Unused accum (100s) of sets all diff in Scott IDed glassines 1930s to 1970s incl #669, 690, 1170-85, B176, B316-17, B327-30 etc gen F-VF NH | EST | 100-150 B |
| 960 | AIRMAILS Collection of mainly Zeppelin related material incl used C35-37, C46-56 & unused C35-37, C44-45, C46-56, C57-60 & flown flight cvrs for C36, C57-58 (2), C59-60 gen F-VF H | EST | 100-150 LE |
| 961 | Unused collection of abt (1500) diff 1960 to 2001 highly cplt for the period w/ defins, commems & semi-postals on expensive Lighthouse hingeless specialty pages gen F-VF NH | EST | 150-200 L |
| 962 | Collection (100s) 1918 to the early 1960s in (2) Schaubek albums incl used #686, 698-701, B91-92, 9N62, 9N68-69, 9NB6-7 & unused 665-69, B310-13, B344-47 & others w/ good GDR, Third Reich Occupations, Danzig, Saar & other Plebiscites, cond varies gen F-VF H | EST | 175-225 L |
| 963 | Over (10,000) stamps, loosely sorted into glassines, 1920s-60s, expect dup, at 10¢ ea abt \$1,000 retail, gen F or better | EST | 200-300 B |
| 964 | Accum (100s) */O 19/20th Cent to 1945 in a large aluminum stockbook incl used #3, 7, 39a, 399a, B91-92 & unused 24, 26, 338, 387, 398-400, 432-35, B15-22, B38-41, B55a, B57, B68, B106, B119, B141-43, B292-93 (2), C35-37, C46-56, O30b, O31b & others gen F-VF H/NH | EST | 300-400 A |
| 965 | Collection/accum (100s) mainly unused in an aluminum stock book mainly Berlin to 1979 w/ 9N1-20, 9N21-34, 9N35-41, 9N61-63 (2), 9N68-81, 9N94-110, 9NB1-3, 9NB3a, 9NB4-11, GDR 10NB11, Saar B82, C9-11 & others gen F-VF H/NH | EST | 300-400 A |
| 966 | Collection/accum of post war 1945 to 1979 arranged in an aluminum binder incl unused #585A-599, 634-61, 664a, 665-69, 670-85, 687-701, 702-21, 804 (2), B294-95, B298-359 & others w/ some parallel & dup gen F-VF H/NH | EST | 400-500 A |
| 967 | Collection 1872-63 extremely clean & attractive Minkus Specialty Album, encompassing most aspects of German philately incl States, Empire, Republic, 3rd Reich, Zones, Plebiscites, Berlin, DDR, etc highlights incl used #1-4, 6, 10, 20, 24, some colonies, etc, unused w/ OG #14, 21, 25, 26, 64, C27-34, good inflation (mostly OG), good 3rd Reich (mostly OG), 1946 "Fun" sheet (OG, both perf & imperf), gen F-VF or better | EST | 400-500 B |
| 968 | (6) binder collection of Germany to 2007; Schaubek hingeless pages for 1872-1945 and is most valuable volume, mostly complete, 1872 all spaces full but expect faults; mostly used Germanias, C35 HR, C36-37 used, C38-39 hinged, C43-45 hinged; S/S B33 OG w/ faint water stain; B68 used; others; (5) Scott albums w/ pages for Germany Area (very few stamps), (West) Germany to 2007 and Berlin, modern Germany mostly used, a few modern pages are toned from moisture; overall F-VF | EST | 500-700 L |
| 969 | Scott Specialty album to 1998 for Germany, no BOB; */O to mid-1950s, then mostly NH and virtually complete to 1998; Eagles & Germanias well represented used, #26, hinged, 65C-74 HR, 82g, 100c NH; 669 NH, 698-701 NH etc; earliest F+, modern NH VF | EST | 800-1,000 A |

| LOT | COUNTRIES OF THE WORLD | VALUE | |
|-----|--|---------|-------------|
| | GERMANY-BERLIN | | |
| 970 | 9N42-9N60 ** VF NH Buildings | CV P | 550.00 |
| 971 | 9NB3a ** VF NH, Currency Victims S/S | CV WP | 1,200.00 |
| 972 | & FRENCH OCCUPATIONS Mainly unused collection (100s) all diff to the early 1950s on Scott pgs incl 5N38-40, 5NB4a, 6NB6a, 8NB1-4a, 9N35-41, 9N42-60, 9N61-63, 9N68-80, 9NB8-11 & others gen F-VF H | EST | 175-225 |
| 973 | Very attractive used collection to 1989, appearing complete, incl first Berlin ovpt sets w/ high values w/ expert hand stamps, Bells complete, UPU set complete, 1949 S/S etc, VF throughout, also incl secondary stkbk w/ various issue incl complete Berlin overprints (NH), German collection on pgs, 1872 through early 3rd Reich, incl impressive used inflation, early 3rd Reich sets, etc, gen F-VF throughout, will catalog in excess of \$8,000, excellent value! | EST | 2,000-2,500 |
| | GERMANY GDR | | |
| 974 | 15N3 O VF Used on Cvr Michel 53b Blue Black shade bottom margin single (w/ expertizing mark & signed "STOH BPP on back of cvr) tied on cover by Dresden CDS along w/ normal blue gray stamp 15N3 & 532, 540 & 551, RARE! | EURO WP | 4,500 |
| 975 | Collection (100s) mainly unused to the mid 1950s on Scott pgs incl #48-70, 76-81, 84, 144a & 146a perf & imperf, 264, B14-21a & blocks for #48, 51-52, 54-55 & 84 gen F-VF H/NH | EST | 100-150 |
| 976 | Collection (100s) */O 1948 to 1971 in a Scott album incl unused #80-81, 82-84, 85-88, 146a, 155-71, B17-20 & used 78-79 many of the earlier sets are mixed, cond varies but gen F-VF H/NH | EST | 125-175 |
| 977 | Attractive & near complete collection */O in (4) albums: 1948-63 unused in (1) binder, 1948-90 in (3) binders plus stkbk w/ various Blks & random stkbk of European countries, collection is extremely attractive throughout incl most S/S & important earlier issues, gen VF throughout w/ significant CV | EST | 1,000-1,500 |
| | GERMANY & AREA | | |
| 978 | Accum */O (100s) 19/20th Cent, stamps, covers, FDCs, on stkpgs, incl bklets & panes, DDR se-tenants, group of used some on piece w/ cancels, couple FDCs, cond mixed most sound gen F-VF | EST | 150-200 |
| 979 | Accum (1000s) */O w/ much dup to abt 1960 sorted in glassines & envelopes incl used #19 (15), 27-28, B19-22, B310-13, B314-15, B331-33, C55, 9N94-98, GDR 82-84, B17-20 & unused Germany B119, B144, B318-19, B325-26, B327-30 & many more, mixed cond faults on earlies to later much F-VF H/NH | EST | 175-225 |
| 980 | Collection (1000s) */O 19/20th Cent to abt 1960 in a Scott album incl unused Allenstein complete, Marienwerder #1-14, good States from Baden to Wurttemberg, nice WWI & WWII Occupations, credible Danzig & Saar, Offices & Colonies, Soviet Zone locals & other BOB, mixed cond faults to F-VF H | EST | 200-300 |
| 981 | (4) stkbks + folder w/ abt (3800) */O stamps, (40) S/S and abt (50) covers; incl Bavaria, Danzig, Saar, Bohemia, Poland, Deutsches Reich, Occup Zones, Berlin, DDR & West Germany; good selection w/ no dup; used, CTO, H/NH gen F-VF | EST | 200-300 |
| 982 | Collection (1000s) */O w/ dup & parallel to the mid 1950s in a huge Schwaneberger album incl used #5-6, 15-18, B34-37, B319, B325-26, C27-33, 9N78, 9N81-83 & unused 12-13, B19-32, B38-48, B55a, B56-57, B104, B169-76, C25, plus nice Soviet Zone, Occupations, Offices, Colonies nice Danzig & Saar & more, mixed cond faults to F-VF H | EST | 250-350 |
| 983 | Accum (1000s) */O 19/20th Cent w/ dup in glassines, pages, albums, binders etc incl States, GDR, Occupations, Berlin Plebiscites, Occupations incl cpl Poland General Govt (unused) etc better incl used #665-66, 688, 698-701, 804 & unused B69-78, B91, B316, GDR 82-84 (no gum), Danzig B31a & many more, mixed cond faults to F-VF H/NH | EST | 250-300 |
| 984 | Accum (1000s) */O in stock books, cigar boxes, stock pages etc w/ */O & cvrs incl 5N41, 5NB8a Bremen CDS airmail to USA 10N9 invert pair cvr to US, unused incl Germany CL2 (Blk), 5NB1-4, 5NB8a-b, 6N30-38, 6NB6a, 8NB1-4a, Kiauchau 33-42, Caroline Is 8-16, 23, Togo 7-18, 23 & others also some non German new issues from the early 1980s gen F-VF H/NH | EST | 250-300 |
| 985 | Collection (100s) */O to abt 1957 in a Scott album lots of premium material incl unused #1, 15, 28, 363-65, 398-400, 412-14, 665-69, 670-85, 686-701, B19-29, B55a, B56-57, B91-92, B105, B141-43, B298-333, C26 & used B59-67, B334-41, C27-34, C35-37, C55-56 & lots more incl some Plebiscites, Colonies etc mixed cond but much F-VF H | EST | 400-500 |
| 986 | (4) albums, (3) counter books & loose album pages & envelopes; all w/ collections or stock of Germany & Area 1880s-1990s, many (1000s) */O; incl Bavaria, DDR, Danzig, Occup Poland, WWII Zones, a few locals, Soviet Zone Bezirk ovpts, several covers & PPC early to modern, booklet, se-tenants, more; some dup in used stock; H/NH used & CTO; gen F+ | EST | 500-600 |

| LOT | COUNTRIES OF THE WORLD | VALUE | |
|---------------------------------|--|----------------|-----|
| 987 | Minkus album to about 1920, with good selection */O States incl some covers, used Arms & Germanias, plus Offices, Colonies (weaker) and Plebiscites; in all (35+) covers, PPC & stationery; extra red stockbook w/ extras incl Plebiscites & States, many Classics chosen for town postmark, many no longer in Germany; expect faults or reprints in earlies, but many genuine, gen F+ | EST 700-900 | L |
| GERMAN COLONIES-CAMEROUN | | | |
| 988 | 21-22 ** F-VF Full booklet from 1913, booklet panes imperf at right (Michel MH3B) | EURO P 280 | |
| GIBRALTAR | | | |
| 989 | Dealer stock in abt (350) 104 cards labeled by Scott # */O from #1 // 1026; also a few booklets, Dues, gutter pairs, Omnibus; minor dup, gen F+ earlies, modern VF mostly NH | EST 250-350 | B |
| GREAT BRITAIN | | | |
| 990 | 2 O F+ Black Maltese cross cancel, close at bottom | CV P 875.00 | |
| 991 | 33//139 O F-VF Used selection comprising #33 (40) diff plates, 96 108, 109 & 139 | CV WP 1,575.00 | LE |
| 992 | 57 O F-VF+ Plate 2 w/ four clear margins (50% premium in Scott), heavy London pmk, few blunted perfs at top | CV P 1,800.00 | |
| 993 | 57a O F Plate #2, scarce | CV WP 1,200.00 | |
| 994 | 74 O F-VF+ Indistinct cancel, minor margin fault | CV P 3,250.00 | |
| 995 | 85 * F H fresh! | CV P 725.00 | |
| 996 | 90 O VG-F Affordable example of this scarce 5sh plate 4 white paper, several thins, soiling | CV P 5,000.00 | |
| 997 | 96 * F-VF Large HR, blunted perf | CV P 625.00 | |
| 998 | 104-105 * F-VF H strong color! | CV P 1,175.00 | |
| 999 | 110 O VF Ironed out cease, attractive appearance | CV P 3,000.00 | HWC |
| 1000 | 111-122 * F-VF H Queen Victoria | CV P 653.00 | |
| 1001 | 124 O VF Multiple neat strikes Lombard St CDS | CV P 800.00 | |
| 1002 | 140-141 O F-VF+ Edward VII high values w/ registered ovals | CV WP 750.00 | |
| 1003 | 141 O VF Lightly canceled | CV P 525.00 | |
| 1004 | 142 O VF Guernsey cancels, ironed out crease | CV P 825.00 | |
| 1005 | 159-172, 183 * F-VF H | CV P 338.95 | |
| 1006 | 173 * F-VF LH | CV P 275.00 | |
| 1007 | 174 * F-VF LH | CV P 525.00 | |
| 1008 | 175 * VF LH | CV P 900.00 | |
| 1009 | 179-180 * F-VF H Seahorses | CV P 385.00 | |
| 1010 | 179-181 * F-VF H Seahorses | CV P 725.00 | |
| 1011 | 187-200 ** F-VF NH | CV P 311.05 | |
| 1012 | 209 * VF H £1 PUC, fresh & gorgeous! | CV P 750.00 | HWC |
| 1013 | 209 * F-VF H, £1 PUC | CV WP 800.00 | |
| 1014 | 222-224 * VF H Re-engraved Seahorses | CV P 630.00 | |
| 1015 | 222-224 * VF H Re-engraved Seahorses | CV P 630.00 | |
| 1016 | 222-224 * VF LH Re-engraved Seahorses | CV P 630.00 | |
| 1017 | 249-251A, 275 ** VF NH KGVI Hi Values | CV P 487.00 | |
| 1018 | OFFICIALS Unused selection comprising (8) diff O19-20, O54, O58-61, O78 gen F-VF H | CV 406.00 | SE |
| 1019 | Accum (1000s) mainly used from QV to post 2000 QEII w/ dup in (2) lg blank Scott albums incl regulars, commems & BOB, some cat to one incl #141 (faded) & others also some Empire omnibus material in one album, cond mixed faults to F-VF H | EST 100-150 | L |
| 1020 | Accum of #33 incl partial platings for pl#'s 139, 142, 143, 144, 187, 190, 191, 209, over (1240) stamps total, mixed cond faults to F or better | EST 125-175 | LE |
| 1021 | OFFICIALS Mostly used collection of over (30) on pgs incl #O2, O6, O27-O30, O31-37, O39-42, O64 & others mixed cond faults to F (cat value over \$4000!) | EST WP 150-200 | LE |
| 1022 | BOOKLETS Grp of abt (20) cplt pre-1962 KGV to QEII bklets incl Gibbons #BB16 (3), BB28 (3), BC2, BD10, N4 (3) & others plus some other material gen F-VF NH | EST 150-200 | B |
| 1023 | POSTAGE DUES Unused collection 1914 to 1952 on pages incl #J1-8, J9-17, J18-24, J26-33, J34-38 gen F-VF H/NH | CV 800.00 | LE |
| 1024 | Huge accum (1000s) of #33 sorted & unsorted by plate # into envelopes & stock pages ideal copies for platings (incl a matrix grid of 240 positions for doing this) Will provide months of serious work for the specialist, mixed cond faults to Fine | EST 200-300 | B |

| LOT | COUNTRIES OF THE WORLD | VALUE | |
|---|---|---------|-----------------|
| 1025 | Collection (100s) */O 1840 to 1973 on Scott pages incl used #1, 4, 179-80, 222-23, 275 & unused 267-68, 317-33, 371-74, J34-38, J39-43, J60, J91, Guernsey 8-23, J1-7, N1-5, Jersey 7-21, J1-6, N1-8 & others, cond varies but gen F-VF H/NH | EST | 200-300 LE |
| 1026 | KING EDWARD VIII Specialized collection couple (100) on pgs w/ detailed write-ups & historical info, incl sgls on & off covers, Blks, overprints, proofs (?), bklets w/ adv labels, "Poached Egg" training stamp on cover, some ephemera, etc, gen VF, sure to please the specialist | EST WP | 200-250 L |
| 1027 | Accum (1000s) */O 19/20th Cent w/ dup on stock pages & glassines incl used #57, 85, 129, 222 & others plus unused 115 (7), 116 (8), 119 (6), 120, 135 (2), 137-38, 139, 171 (8), 185-86 (5), 195-200, 214-20, 249, J1-8, J9-16, J18-25, J26-33 & others, mixed quality faults to F-VF H/NH | EST | 300-400 B |
| 1028 | Stock of GB booklets in (260+) 104 cards, labeled by Scott # BK127 // BK1222; dup gen light, VF | EST | 400-500 L |
| 1029 | Many (100s) 104 cards holding */O dealer stock ranging from Victorias to modern commems, Scott #34 // #2554; earlies mostly used, 75% of box is from decimal era, mid-1970s on mostly NH, a few booklets, abt (30) cards of Machins, BOB incl few Regionals, some Offices in Africa & Morocco; earlies F+ modern F-VF+ dup gen light | EST | 400-600 L |
| 1030 | Collection (100s) */O on Scott pages w/ slight dup 1840 to the 1950s incl used #1 (2), 2, 5, 7, 25, 26, 27, 28, 33 (partial group of plate #s), 34, 37-42, 53-55, 69-71, 73, 78-87, 94-95, 96 106-7, 108-9, 127-40, 224 & unused 87, 203-4, 216-20, 267-68, 275, 286-89, plus several early QEII bklets & useful unused Offices & more, mixed cond faults to F-VF H | EST WP | 450-600 LE |
| 1031 | Used selection: #5 & 7 touching margins, 42, 44, 108 and Edward VII #127-38 not checked for shades or paper type; typical condition & some heavy cancels, F+ | CV WP | 2,963.85 |
| 1032 | 'MACHIN HEADS" Specialized collection of several (100) unused on pgs w/ detailed write-ups, loaded w/ info, incl printing, perfs, bklets, interesting usages, incl many photos & ephemera, gen VF, a must for the specialist! | EST WP | 500-750 L |
| 1033 | Scott #3, Gibbons imperf red brown 1845-47 more or less blued abt (2000) examples plated, most w/ 3-4 margins, many w/ varieties or re-entries on black stock cards, w/ BS (specialized catalog) notations, from early plate numbers to 140s and higher, enormous CV & amazing research, F+ | EST | 600-800 B |
| GREAT BRITAIN CHANNEL ISLANDS | | | |
| 1034 | Huge dealer stock in 104 cards, marked by Scott number (SG for booklets); (2) trays full, vast majority NH sets, Alderney, Isle of Man, Guernsey & Jersey; many booklets, a few gutter pairs, Dues, couple Ger Occup; dup gen x2 or x3; huge CV, VF NH | EST | 600-800 B |
| GREAT BRITAIN OFFICES IN MOROCCO | | | |
| 1035 | Unused collection comprising (3) diff sets #20-26, 34-45, 49-57 gen F-VF LH | CV | 650.00 SE |
| GREECE | | | |
| 1036 | 117-128 * F-VF H First Modern Olympics set! | CV P | 1,784.00 |
| 1037 | 221, 223, 226 ** VF LH some NH, 1926 Vienna prints, marginal Blk...Karamitos | EURO WP | 272 |
| 1038 | 321-334 ** VF NH Blks 1927 Landscapes | CV P | 2,800.00 |
| 1039 | 335-337 ** VF NH (12) sets in Blks, Liberation of Athens | CV WP | 510.00 |
| 1040 | 338-343 ** VF NH Corner margin Blks, Battle of Navarino | CV P | 1,100.00 |
| 1041 | 344-361 ** VF NH Blks, Greek Independence Centenary | CV P | 1,100.00 |
| 1042 | 363 ** VF NH (2) top corner margin Blks, Arcadi Monastery | CV P | 440.00 |
| 1043 | 364-371 ** VF NH Blks, 1931 Landscapes | CV P | 2,400.00 |
| 1044 | 365 ** VF NH 1d Acropolis type II cplt sheet of (50), fresh | CV WP | 500.00 LE |
| 1045 | 372-377 ** VF NH Cplt set of 1932 Provisional Surcharges in folded (once) sheets of (100) | CV WP | 5,000.00 HWC-LE |
| 1046 | 381-382 ** VF NH UL corner margin Blks, 4d & 8d Scenes | CV P | 990.00 |
| 1047 | 381-382 ** VF NH UR Corner margin Blks, 4d & 8d Scenes | CV WP | 990.00 |
| 1048 | 382 ** VF NH 4d Church of Pantanassa Mista cplt sheet of (50), fresh! | CV WP | 2,375.00 HWC-LE |
| 1049 | 383-387 ** VF NH 1935 Provisional Ovpt surcharges 50 L to 15d in sheets of (100) (folded once) & (50) for 5d & 15d values | CV WP | 1,500.00 HWC-LE |
| 1050 | 391-394 ** VF NH King George II cplt set of sheets of (50) | CV WP | 1,500.00 HWC-LE |
| 1051 | 391-394 ** VF NH Matched set of (4) corner margin Blks, King George II | CV P | 480.00 |
| 1052 | 412 ** VF NH 1938 Balkan Entente cplt sheet of (50) 2 points of marginal reinforcement where once folded | CV WP | 700.00 LE |
| 1053 | 416-420 ** VF NH Blk/10, Ionian Islands | CV P | 1,250.00 |
| 1054 | 421-424 ** VF NH 1939 Pan-Balkan Games unfolded cplt set of sheets of (50) | CV WP | 900.00 LE |
| 1055 | 425-426 ** VF NH 1940 Balkan Entente scarce pair of cplt unfolded sheets of (50) | CV WP | 2,250.00 HWC-LE |
| 1056 | 425-426 ** VF NH Matched set of (4) corner margin Blks, Balkan Entente | CV P | 720.00 |

| LOT | COUNTRIES OF THE WORLD | VALUE | |
|------|---|-----------------|--------|
| 1057 | 427-436, C38-C47 ** VF NH National Youth w/ "AKYPON" (SPECIMEN) Ovppts, SCARCE! | EST P 200-300 | |
| 1058 | 459-466 ** VF NH 1945 1d to 200d Glory Defins in sheets of (50) some folded or marginally reinforced | CV WP 1,375.00 | LE |
| 1059 | 472-481, 501-505 ** VF NH UL corner margin Blks, Surcharges | CV P 970.60 | |
| 1060 | 472-481, 501-505 ** VF NH UR corner margin Blks, Surcharges | CV WP 970.60 | |
| 1061 | 482-483 ** VF NH Scarce Venizelos mini-sheets of (15) | EURO WP 800 | SE |
| 1062 | 484-487 ** VF NH 1947 Plebiscite Ovppt sheets of (50) | CV WP 2,040.00 | LE |
| 1063 | 484-487 ** VF NH Matched set of corner margin Blks, Plebiscite Ovppts | CV P 652.80 | |
| 1064 | 490-497, 516 ** VF NH UL corner margin Blks, WWII | CV P 351.00 | |
| 1065 | 490-497, 516 ** VF NH LR corner margin Blks, WWII | CV WP 351.00 | |
| 1066 | 517-519 ** VF NH 1949 Horrors of War folded sheets of (50) w/ marginal reinforcement | CV WP 1,737.50 | LE |
| 1067 | 517-519 ** VF NH cplt matched set of corner margin Blks, Children | CV P 556.00 | |
| 1068 | 520-522 ** VF NH UL corner margin Blks | CV P 800.00 | |
| 1069 | 520-522 ** VF NH corner margin Blks | CV WP 800.00 | |
| 1070 | 523 ** VF NH Battle of Crete sheet of (50) | CV WP 875.00 | LE |
| 1071 | 524 var * F-VF+ Unlisted variety of UPU issue, dates shifted down and right | EST P 80-100 | |
| 1072 | 524a ** F-VF UPU issue, without dates at top (Karamitsos #707a €500) | CV P 450.00 | |
| 1073 | 525-534 ** VF NH Corner margin Blks | CV P 601.60 | |
| 1074 | 525-534 ** VF NH Corner Margin Blks | CV WP 601.60 | |
| 1075 | 535-538 ** VF NH UL corner margin Blks, St Paul | CV P 872.00 | |
| 1076 | 535-538 ** VF NH Blks, St Paul | CV WP 872.00 | |
| 1077 | 536 ** VF NH Printed on the gummed side...Karamitsos | EURO P 560 | |
| 1078 | 539-544 ** VF NH LL corner margin Blks w/ plate #'s, Marshall Plan | CV P 909.00 | |
| 1079 | 539-544 ** VF NH LR corner margin Blks, Marshall Plan | CV WP 909.00 | |
| 1080 | 545-548 ** VF NH LL corner margin Blks w/ plate #, Birthday | CV P 352.00 | |
| 1081 | 545-548 ** VF NH UL corner margin Blks | CV WP 352.00 | |
| 1082 | 549-555 ** VF NH corner margin Blks, Agricultural Products | CV P 407.20 | |
| 1083 | 549-555 ** VF NH corner margin Blks, Agricultural Products | CV WP 407.20 | |
| 1084 | 556-567 ** VF NH corner margin Blks, some w/ inscription incl #507, Ancient Art | CV P 1,187.00 | |
| 1085 | 556-567 ** VF NH mostly corner margin Blks | CV WP 1,187.00 | |
| 1086 | 568-573 ** VF NH Cyprus-Greece Union GB Parliamentary Debate, fresh cplt set of sheets of (50) | CV WP 7,200.00 | HWC-LE |
| 1087 | 568-573 ** VF NH LR corner margin Blks, Cyprus Question? | CV P 576.00 | |
| 1088 | 568-573 ** VF NH bottom corner margin Blks, Cyprus Question? | CV WP 576.00 | |
| 1089 | 574-581 ** VF NH corner margin Blks, Ancient Art | CV P 463.90 | |
| 1090 | 574-581 ** VF NH corner margin Blks, Ancient Art | CV WP 463.90 | |
| 1091 | 582-585 ** VF NH UR corner margin Blks, Pythagoras | CV P 479.00 | |
| 1092 | 582-585 ** VF NH corner margin Blks, Pythagoras | CV WP 479.00 | |
| 1093 | 586 ** VF NH Rotary Club, folded sheet of (50) | CV WP 875.00 | LE |
| 1094 | 587-600 ** VF NH LL corner margin Blks w/ pl#s, 1956 Royal Family | CV P 479.20 | |
| 1095 | 587-600 ** VF NH LR corner margin Blks, 1956 Royal Family | CV WP 479.20 | |
| 1096 | 601-603 ** VF NH Solomos folded sheets of (50) | CV WP 1,000.00 | LE |
| 1097 | 604-617 ** VF NH 1957 Royal Family cplt set of sheets of (50) | CV WP 6,075.00 | HWC-LE |
| 1098 | 604-617 ** VF NH LL corner margin Blks w/ plate #'s, 1957 Royal Family | CV P 486.00 | |
| 1099 | 604-617 ** VF NH BR corner margin Blks, 1957 Royal Family | CV WP 486.00 | |
| 1100 | 618-623 ** VF NH Ships cplt set of sheets of (50) | CV WP 925.00 | LE |
| 1101 | 624-631 ** VF NH Nature cplt set of sheets of (50) | CV 422.00 | LE |
| 1102 | 632-638, 689 ** VF NH 1959-60 Definitives in half sheets or sheets of (50) | CV WP 2,640.00 | LE |
| 1103 | 632-638, 689 ** VF NH cplt matched set of corner margin Blks, 1959-60 Ancient Art | CV P 844.80 | |
| 1104 | 639-648 ** VF NH 1959 Coins cplt set of sheets of (40) #641, 643 & 645 are sheets of (50) | CV WP 2,000.00 | LE |
| 1105 | 639-648 ** VF NH Cplt matched set of corner margin Blks, 1959 Coins | CV P 781.60 | |
| 1106 | 649-655 ** VF NH Greek Theater cplt set of sheets of (50) | CV WP 997.50 | LE |
| 1107 | 691-707 ** VF NH Top margin strip of (10) & (2) bottom corner margin Blks (one being a PBK) total of (18) sets, Tourism | CV WP 876.60 | LE |
| 1108 | 708-715 ** VF NH matched set of corner margin Blks (16) sets, Minoan Art | CV WP 656.00 | LE |
| 1109 | C5-C7 ** VF NH corner margin Blks, Graf Zeppelin | CV P 1,300.00 | |
| 1110 | C5-C7 ** VF NH Zeppelin, Imprint sgls | CV P 325.00 | |
| 1111 | C8-C14 ** VF NH 1933 Airmails cplt set in folded (once) sheets of (100), fresh & a real showpiece! Possibly Unique! | CV WP 20,000.00 | HWC-LE |

| LOT | COUNTRIES OF THE WORLD | VALUE | | |
|------|---|--------|----------|--------|
| 1112 | C8-C14 ** VF NH marginal Blks, Aeroespresso Airmails | CV P | 800.00 | |
| 1113 | C8-C14 ** VF NH Blks, Aeroespresso Airmail | CV WP | 800.00 | |
| 1114 | C15-C21 ** VF NH corner margin Blks w/ pl#s, Govt Issue Airmails | CV P | 900.00 | |
| 1115 | C15-C21 ** VF NH corner margin Blks, Govt issue airmails | CV WP | 900.00 | |
| 1116 | C22-C30 ** VF NH corner margin Blks, most w/ pl#, Mythological airmails | CV P | 600.00 | |
| 1117 | C22-C30 ** VF NH mostly corner margin Blks, Mythological airmails | CV WP | 600.00 | |
| 1118 | C38-C47 ** VF NH Corner margin Blks except for C47 w/ top margin only, National Youth, (only 9,425 sets issued) | CV P | 3,200.00 | HWC |
| 1119 | C67-C70 ** VF NH LL corner margin PBK, Anti-Communism | CV P | 266.00 | |
| 1120 | C67-C70 ** VF NH corner margin Blks, Anti-Communism | CV WP | 266.00 | |
| 1121 | C71-C73 ** VF NH LL corner margin PBK, NATO | CV P | 440.00 | |
| 1122 | C71-C73 ** VF NH UR corner margin Blks, NATO | CV WP | 440.00 | |
| 1123 | C74-C80 ** VF NH 1958 Harbor Scene Airmails (sheets of 50) SCARCE! | CV WP | 3,950.00 | HWC-LE |
| 1124 | C74-C80 ** VF NH LR corner margin date Blks, Harbors | CV P | 316.00 | |
| 1125 | C74-C80 ** VF NH LL corner margin inscription Blks, Harbors | CV WP | 316.00 | |
| 1126 | C74-C80 ** VF NH UR corner margin Blks, Harbors | CV WP | 316.00 | |
| 1127 | KARAMITSOS 599 ** VF NH Unissued 1944 200,000d Wind Mill left margin Blk, RARE, Karamitsos... | EURO P | 2,400 | |
| 1128 | N1 ** VF NH Chios Occupation, gorgeous LL corner margin Blk | CV P | 480.00 | |
| 1129 | Unused collection of blocks mainly corner margin blocks, some matched sets all Airmails & Postal Tax issues 1933 to 1956 in mounts on pages incl C8-13, C21, C22-25, C27 & others gen F-VF NH | CV | 800.00 | LE |
| 1130 | AREA CRETE, EPIRUS etc Collection (100s) */O on Scott pages incl Used Corfu NC106, NC7, NC12, NRA1-3, Crete 13e, 23, 26, 56b & unused 19, 35//36, 69, 84, Epirus N30-32 & unused 5-27, Thrace N76-84 & others, mixed status & cond as usual but gen F-VF | EST WP | 150-200 | LE |
| 1131 | Unused collection of BOB sheets of (50) comprises C31-35, C55-C66, C71, N151-52 gen F-VF NH | CV | 1,027.00 | LE |
| 1132 | LARGE HERMES HEADS Collection of over (80) mostly used on Scott pages incl values from 1L to 80L most are mis-ID on the pages but incl some undoubtedly better with shades etc also a group w/ specific Ionian Is cancels (PO cancel #s 106-112), great lot for the specialist, mixed cond faults to F-VF | EST WP | 175-225 | LE |
| 1133 | MOUNT ATHOS Cplt unused collection of (193) diff #1-193 for the period 2008 through 2016 in mounts in an album gen F-VF NH+ | CV | 585.00 | A |
| 1134 | Dealer stock of (100s) */O in glassines, marked by Scott #, singles & sets, gen light dup, majority 20th Cent, owner's 2016 CV; gen F-VF H/NH | APX CV | 845.00 | B |
| 1135 | Collection (100s) */O to the 1950s on quadrille pgs incl over (35) Large Hermes heads & plenty of the "small" type as well, Used incl #66-70, 137a, 147a, 179-83, 184-95, 258, N163 plus unused 129e, 141-43, 159, 284-86, 297, 335-37, 370, 382-87, 421-26, 574-81, 601-3, C71-73 & others gen F-VF H | EST | 200-250 | LE |
| 1136 | Unused accum of 1959 commems incl #656 (40), 657-63 (50), 664-665 (130) all in full sheets, gen F-VF NH | CV | 1,427.00 | LE |
| 1137 | Unused collection of early classic Airmail Blks incl C1 (4), C2 (2), C3 (4), C4 (2) plus unlisted forerunners; Karamitsos AI-A-III the unissued 1926 Souinio set in matched corner margin blocks, gen F-VF or better NH | EST WP | 200-250 | LE |
| 1138 | Collection (100s) */O 19/20th Cent to the 1950s w/ dup on pages incl over (50) large Hermes heads plus used #184-95, 361, 378-80, 538 & unused 117-27, 341, C1-4, C8-14, C15-21, C22-C30, C38-47 Greek Youth, C67-C73, N229-238 & many more better also Crete & other Greek area, cond mixed but much F-VF H | EST WP | 350-450 | LE |
| 1139 | "AKYPON" or "SPECIMEN" collection of over (500) w/ some dup 1931 to 1977 in mounts in an album much scarce material incl #369, 371, 382, 394, 418-20, 421-24, 535-38, 539-44, 545-48, 556-67, 574-638, C22-30, C38-47, C71-73 & others gen F-VF NH | EST WP | 350-450 | A |
| 1140 | Unused collection of full sheets in a Lighthouse sheet album 1896 to 1948 incl #117, 389-90, 396-408, 409-11, 414-15, 437-71, 488-89, 516 & others gen F-VF mostly NH | CV | 2,345.00 | A |
| 1141 | Collection (100s) */O 1886 to 1984 in a Scott album incl used #87-89, 90-99, 107-16, 117-26, 148, 179-83, 184-95, 285-86, 335-43, 344-61, 378-80, 481, 535-38, C5-7, N150A-64 & unused 159-60, 176-78, 604-17, 618-87, C8-21, N219-238 National Youth plus good Dues, Postal Tax & Occupations, mixed cond but gen F-VF H | EST WP | 400-500 | A |
| 1142 | BLOCKS Unused collection (100s) 1946 to 1963 in mounts in an album mainly cplt sets incl some matched sets of marginal corner Blks incl #506-14 (4), 523-24 (4), 549-52, 564-65, 572, 586 (4), 601-3 (4), 618-23 (4), 624-661 (4), 649-55, 656-63, 677-87 (4) & others gen F-VF or better NH | CV WP | 3,275.00 | A |
| 1143 | Quality collection */O 1861-1988 & early sheet file, offered intact as received, starts w/appealing "Hermes Head" issues, most w/ (4) margins & many lightly cancelled, all in need of experts close scrutiny, used #126, | | | |

| LOT | COUNTRIES OF THE WORLD | VALUE | |
|------|--|---------------------------------|--------|
| 1144 | 162, mostly unused #165-78, 184-97, many specialty items */O, unused C1-4, C5-7, C8-14, etc, also incl Epirus, Greek Occ of Albania, Thrace, Ionian Is (#1-3 unused) etc, a very appealing, quality collection Unused collection of blocks 1913 to 1947 in mounts in an album, some matched sets of corner margin Blks incl #331-32, 334, 360, 369, 371, 372-77 (2), 383-87 (4), 412 (2), 421-24 (4), 459-66 (4), B1-15 & CB1-10 (3) & many others, gen F-VF or better NH | EST 750-1,000 CV WP 4,500.00 | L A |

4th Session: Saturday, January 12, 2019 – 12:30 pm ET

GREENLAND

| | | | |
|------|-------------------------------|---------------|--|
| 1145 | 10-18 ** VF NH Pictorials | CV P 325.00 | |
| 1146 | 19-27 * VF H Liberation Ovpts | CV P 1,375.00 | |

GRENADA

| | | | |
|------|--|-------------|---|
| 1147 | Dealer stock on 104 cards filled one tray, incl some Classics, airs, dues & officials, but majority modern NH sets up to #3248; abt 1/3 of the box is Grenadines; also Omnibus & Disney; some used usually earlies, some hinged sets throughout, but most NH | EST 300-400 | L |
|------|--|-------------|---|

GUATEMALA

| | | | |
|------|---|-------------|----|
| 1148 | Nice used collection (100s) 1871 to 1960 on Scott pages incl #1-4, 5-8, 11-20, 31-41, 60-73, 291, C47-69 & many other better sets & singles, cond varies but mainly F-VF | EST 150-200 | LE |
| 1149 | Collection of mainly unused 1871 to 1971 in a Scott album incl #1-4, 5-6, 17-26, 31-41, 60-73, 75-81, 124-30, 280-91, C1-31, C32-46, C47-69, C70-91, CB1-21 & many more, apparently missing only a few, cond varies but gen F-VF H/NH | EST 200-250 | A |

GUINEA

| | | | |
|------|---|------------------|-------|
| 1150 | 504//C104 ** F-VF+ 1968 paintings of African legends #504-11, C101-104, (290) sets in full sheets, @ \$12.85, total CV \$3726 | EST WP 150-200 | B |
| 1151 | 752-756 ** F-VF+ 1960-1977 African Animals issue (1500) sets in original Guinea post office packages, plus 203-04 Flag set (1000), both in full sheets, total CV \$16175, very attractive | EST WP 600-800 | B |
| 1152 | B13-B16 ** F-VF+ 1960 National Health issue (3600) sets plus (1000) addl of B14-16, all in full sheets of (100), lacks lowest value of the set, B12, total CV \$28260 | EST WP 900-1,100 | B |
| 1153 | C96-C99 ** F-VF+ 1967 African art (2500) complete sets in Guinea Post Office Dept. sealed packages, high total CV | CV WP 8,625.00 | L |
| 1154 | C137-C142 ** F-VF+ 1977 (1500) complete airmail sets in original Guinea Post Office Dept. sealed packages featuring endangered African animals, each set CV \$42.25 | CV WP 63,375.00 | HWC-B |

HAITI

| | | | |
|------|--|-------------|---|
| 1155 | Collection (100s) */O to the 1980s w/ many parallel in a binder incl unused #1-4, 340-48, C5-10, RA1-24 & used 3, 6, C21a & other useful material gen F-VF H | EST 100-150 | A |
|------|--|-------------|---|

HONDURAS

| | | | |
|------|---|-------------|----|
| 1156 | Collection (100s) */O 19/20th Cent to 1980 on Scott pgs w/ sets, sgls & S/S some better incl BOB gen F-VF | EST 100-125 | LE |
|------|---|-------------|----|

HONG KONG

| | | | |
|------|---|-------------|---|
| 1157 | Dealer stock on abt (500) 104 cards */O some Classics mostly used, modern up to 2008 w/ some used or hinged, majority NH sets, also dues, booklets; gen earlies F+ modern F-VF+ | EST 300-400 | L |
|------|---|-------------|---|

HUNGARY

| | | | |
|------|--|----------------|----|
| 1158 | ZEPPELIN Ovpt issue comprises C24-25 (2) NH sets, a used set & a flown flight cover gen F-VF NH | EST WP 100-150 | LE |
| 1159 | Collection (100s) */O to the 1950s in a Scott album incl used #7-12, 462-65, C1-2, C35-44 & unused 415-17, 487-91, 528 (2), B25-32, B94 (2), B97, B108-9, B206 (2), C24-25, C128 & others incl many Occupations gen F-VF H | EST 150-200 | A |
| 1160 | Collection (1000s) */O 19/20th Cent to abt 1978 in (2) Scott albums incl used #3-4, 6, 7-11, 462-65, 528, B108-9 & unused 198-202, 487-91, 851-55a, 1088-95 imperf & other imperf topical sets, plus B97, B206, C166 & excellent BOB w/ occupations, mixed cond to gen F-VF H | EST 200-300 | L |
| 1161 | Collection (1000s) */O 19/20th Cent to 1970 in a Scott album incl used #4-6, 7-12, B32 & unused 465, 486, 700-707, 917-19, 996, B15-17, B80-87, C1-34, C96-156, CB1-CB1C & a whole lot more incl BOB w/ Occupations, sets & S/S, cond varies on some earlier to later F-VF H/NH | EST 350-450 | A |
| 1162 | Collection to 1950 on homemade pages, incl #2-4 regum, faults; good selection used Franz Josefs, Crowned Envelopes, Turuls & Peasants; C24-25 NH, C34 H & NH, 486, B94, B108-09, B144-50 sheetlets, CB1D, CB2, Roosevelt S/S and sheetlets; other BOB and Occupations; great selection, earlies F+ modern F-VF | EST 800-1,000 | B |

| LOT | COUNTRIES OF THE WORLD | VALUE | |
|---------------------|---|--------|-----------------|
| ICELAND | | | |
| 1163 | 2 O F Reykjavik pmk, 1990 Debo/BPP Cert | CV P | 900.00 |
| 1164 | 213-216 ** VF NH Blk, NY World's Fair | CV P | 440.00 |
| 1165 | C9-C11 ** F-VF NH (2) sets, one C9 is hinged, Zeppelin Ovpts | CV P | 393.00 |
| 1166 | O53-O67 * F+ HR, couple minor perf faults | CV P | 885.00 |
| 1167 | Collection (100s) */O to 1978 on Scott Intl pages incl used #12, 17, 18, 86-94, 128, 150, 157 & unused 2, 3, 7, 13, 29, 209-11, 213-16, 217-28, C1-3, C9-11 & others, mixed cond faults to F-VF H | EST | 150-200 LE |
| 1168 | (9) Classic unused: #79 LH F, 122 LH F-VF, 128 LH F, 143 VLH F, 262 NH F-VF, 265 NH VF, 273 NH VF w/ faint corner bend, C1 H F, C2 H F-VF+ | CV WP | 852.55 |
| INDIA | | | |
| 1169 | 6 O F-VF Impressive! Excellent Color, (3) large margins to just in at bottom | CV P | 575.00 |
| 1170 | 203-206 * F-VF H Gandhi | CV P | 407.50 |
| 1171 | Collection (100s) */O to the 1970s in a Scott album incl used #2, 4, 6 cut, 9-10, 15-18, 25, 26-28, 31-35, 50-52, 73, 98, 207-22 & unused 142-48, 168-79, 223-30 plus BOB & good Convention & Feudatory States, gen F-VF H | EST | 200-300 A |
| 1172 | Collection (100s) */O 1854 to 1976 on Scott Intl pgs incl used #2-4, 10, 29 & unused 51-52, 72, 129-34, 223-26, C1-6, O47-49, O67-71, O100-103, M44-55 plus splendid ranges of Convention & Native sets, mixed cond faults to F-VF H | EST WP | 250-350 LE |
| 1173 | Dealer stock in full tray of 104 cards labeled by Scott # ranging from #4 // 2286 (vast majority NH 1950s-80s), some used & hinged, BOB airs & officials, military (no States); gen F+ earlies, F-VF+ modern, good selection w/ only minor dup | EST | 400-600 L |
| INDIA STATES | | | |
| 1174 | Collection of (500) diff */O in an approval book from the 1950s-60s? incl Convention States Chamba to Patiala & Native States Bahawalpur to Travancore, some better throughout gen F-VF H | EST | 75-100 SE |
| INDONESIA | | | |
| 1175 | 1957 UPU PRESENTATION BOOK contains over (100) diff to 1956 incl #401-35 plus Riau Archipelago #1-22 (CV \$903.80) gen F-VF NH | CV | 1,000.00 SE |
| IRAN | | | |
| 1176 | 1-4 1870 first issue, all (4) margin examples w/ typical narrow margins, #2 signed, #3 full OG, others are unused/part OG, all are fault free and genuine, issued in quantities of 3,000 to 8,000 each - a rarely offered complete set; 2018 Sadri Cert as Persiphilia #1, 2, 3A and 4C | CV P | 1,100.00 SE |
| 1177 | 2//37 1870-1878 Classic issues incl OG #3 Barre essay in lilac (BE3b \$75); (*) #2 thin, backstamped, 15 w/ Cert, 15 (2) blocks of (4) both w/ Certs as Setting 3 & 5; Used #13 pos A-D, 14A w/ Cert & 37 (4) w/ Certs (pos A-B, pos C (2) Shiraz & Teheran pmks), cond varies, gen F-VF or better, Certs are Persiphilia; impressive specialty lot | CV WP | 5,075.00 LE |
| 1178 | 11-14 1875 (4) complete sets with all plate positions featuring used #11 pos A-C, 13 pos A-D, 14 pos A-D; H* 12 pos A-C & (*) 11 pos D, 12 pos D; please note that all of these issues were produced with extremely narrow top & bottom margins, cond varies but specialists will recognize that most of these are well centered for this issue, all are genuine, some are signed either by Sadri or Dr. Dadkhan, 12 pos A & 12 pos D are thinned, o/w all sound, exceptional lot | CV WP | 2,450.00 LE |
| 1179 | 12 * Two pairs 2s blue, one postally used w/ Types D-A from 3rd setting; other unused OG w/ Types B-C from 1st setting; 2018 Sadri Cert for ea pair, also signed | CV P | 600.00 |
| 1180 | 42a (*) XF 1879 imperf pair, NGAI, only one sheet issued; 2018 Sadri Cert Persiphilia #45E | CV P | 3,000.00 HWC |
| 1181 | 46P P XF 1879 imperforate Blk of (6), proof, issued without gum, XF - rare as probably only one proof sheet was produced, 2018 Sadri Cert, backstamp (Persiphilia #43PA) | CV P | 2,700.00 HWC-SE |
| 1182 | 59Ab * VF 1865, full OG, very lightly hinged, pencil notation on reverse, with certificate from the leading expert on Iranian classic philately, Mehrdad Sadri of Persiphilia | CV P | 1,500.00 |
| 1183 | 119 ** VF Full sheet of (50), CV \$60 ea. for H, split into (2) multiples, right section has many separations - handle with care, genuine, not a reprint; 2018 Sadri Cert | CV WP | 3,000.00 HWC-LE |
| 1184 | 250//447 1902-09 specialized overprint lot incl NH #321 Blk (Cert) & 3 chahis pair, unissued, w/ Cert; H/NH #250 Blk/8 w/ mis-aligned center; H* 321/40 (plus extra #321 forgery for comparison), 3 chahi unissued (footnote after #340); used 315, 317 strip of 3 (Cert), 393a, 447; H/NH 315 pair w/ faults (Cert); gen VF, all genuine except as mentioned; Certs are 2018 Persiphilia | CV WP | 2,980.00 LE |

| LOT | COUNTRIES OF THE WORLD | VALUE | |
|----------------|--|-----------------|--------|
| 1185 | 280//290 1902 Type II provisional ovpts incl mint, hinged #280, 281, 283, 284, 285 & 290 all on one 2018 Sadri Cert; additional three w/o Cert but w/ Sadri backstamp: H & (*) #285 plus not regularly issued 10 Krans type II overprint (Persiphilia #268); CV just for Certed stamps | CV WP 2,000.00 | SE |
| 1186 | 321//500 Selection early 20th Cent issues: #321 backstamped Sadri, 336-39 not signed, 340 signed, footnoted unissued 3 chahis signed; 420 questionable; 483Ba, 487c, 490a, 490d, 491d, 495, 500 signed, NH** 483a, 484a & 487a; F-VF+ | CV WP 1,409.00 | |
| 1187 | 322 (*) F-VF+ Scarce block of (16), unissued 3 chahis type I w/ octagonal handstamp (see footnote after Scott 340), unused, dried OG, toned spot in selvage not affecting stamps, genuine; 2018 Sadri Cert, Persiphilia #286 | CV WP 4,000.00 | HWC-LE |
| 1188 | 368//O23 O F-VF+ 1906-1915 used lot from Iran specialist, incl #368, 370, 372 (2), 375, 582-85 ea on piece from parcel post mailing, signed Sadri, O21 & O23 | CV WP 660.00 | |
| 1189 | 595//631a 1917-1922 surcharge & overprint lot, each recently signed Sadri; incl NH #595-96 Blk, 607 Blk/5; H* 600 & 609a (2); used 630a-31a; F-VF; also reference item #652a Blk forgery w/ Sismondo Cert | CV WP 1,950.00 | LE |
| 1190 | 2788//3092 ** F-VF+ 1999-2013 featuring (2) sheets each of #2772, 2788, 2789 & 3092, CV to \$250 per sheet, all attractive se-tenant issues | EST WP 1,350.00 | LE |
| 1191 | Collection (100s) */O 19/20th Cent to abt 1978 on Scott Intl pgs incl used #41-45, 57-58, 101-3, 786-94, 910-14, 915-30, 933-40, 981-82, 1015-22, 1073-76 & unused 29, 931, 941-46, 970-74, 1047-53, B22-27 & many later issues, cond varies but gen F-VF H | EST 200-300 | LE |
| 1192 | NH collection in glassines, 1940s-70s, dup to x10; incl #910-14 (2), 933-34 (2), 990-92, 1130-32 (3), B1-15; gen F-VF, CV is 2016 from owner | APX CV 2,250.00 | B |
| IRAQ | | | |
| 1193 | Dealer stock of (600+) 104 cards, labeled by Scott # w/ */O #14 // 1716 plus BOB (air, official, tax), mostly 1950s-80s w/ some modern post-war; gen F-VF H/NH | EST 250-350 | L |
| IRELAND | | | |
| 1194 | 95 O VF 1937 pmk, well centered | CV P 650.00 | |
| 1195 | Collection (100s) */O 1922 to 1995 in a Davo hingeless cased specialty album incl unused #65-76, 99-104, 117, 121-23, 147-48, 151-81, 250-65, C1-6 & later material gen F-VF H/NH | EST 200-250 | A |
| 1196 | Accum (100s) */O 1920s to 2000 w/ dup in glassines, envelopes etc incl unused #87 & 105 coil strips of (4), 171-72, Overprints, many blocks incl #171-72, 196-203 plus several presentation books incl 1924 Stockholm, 1939 Buenos Aires & others the contents of which incl 65-76 (2), 96-98, 106-17 (2), 121-23, 139-54 (2), C1-6 & others, gen F-VF H/NH | EST 250-350 | B |
| 1197 | Dealer stock */O in (1400+) 104 cards in (2) trays, from #1 // 1870 plus a few airs & dues; some early ovpts, good number of commems & full booklets; minor dup, gen F-VF+ H/NH | EST 600-800 | L |
| ISRAEL | | | |
| 1198 | 1//37 * F-VF Early tabs (NH unless noted): #1-6, 15 (hinged in tab), 16, 23, 24 LH, 25, 28-30 (#28 VLH), 31-32, 33-34, 35-36, 37 (hinged), C1-6; couple minor bends from storage | CV 2,027.50 | LE |
| 1199 | J1-J5 ** VF NH J4 trivial slight gum bend in tab o/w a lovely fresh set! | CV P 2,750.00 | HWC |
| 1200 | Remainder accum of various odds & ends incl unused PBK 1951 to 1971 & addl unused in a stock & counter book, (100s) of FDC, event & postal stationery many in cvr albums all filling a large ctn gen F-VF NH | EST 100-150 | L |
| 1201 | Extensive mostly unused accum (1000s) mainly composed as year sets in glassines frequently (2) of each, one each for tabs & sgl, for the period from abt 1953 to 2012 incl S/S and a few better like C16 w/ tab, also a binder of used gen F-VF NH | EST 200-300 | L |
| 1202 | Accum stamps & covers; used collection on White Ace pages, extra */O on dealer cards, binder of abt (100) 1970s-80s larger maximum cards; (6) binders + small box of FDCs incl oversize (S/S, booklet panes, mini-sheets), PBKs on FDC, airmail to US, more; finally, stash of philatelic supplies, mostly mounts & cutters; gen F-VF | EST 250-350 | L (2) |
| 1203 | Disorganized accum of stamps & covers; incl many (100s) official FDCs in White Ace albums or loose, several stkbks w/ stock; several binders of covers w/ special cancels, Israel & WW Judaica themes, some UN covers, several (100) revenues on pages, exploded booklets, Framas, maximum cards, labels & ephemera; better material tossed among the commons; F-VF+ | EST 400-600 | L (2) |
| 1204 | 1952-78 (2) collections: (1) in Lighthouse hingeless tabs album (NH); other in (4) White Ace albums (mixed NH or LH) w/ (1) album w/ PBKs only (NH), several mint sheets, abt (500) FDCs w/dup 1972-73, also incl 1978 uncut pane of (12) £50 notes, gen VF, no key values, still attractive & useful | EST 400-500 | L |
| 1205 | Unused stock of many (1000s) on pages in (14) counter books and in glassines in (5) file boxes, organized by Scott #, tabbed & not, light to moderate dup, incl S/S & se-tenants, 1950s-90s, gen VF w/ some bending from shipment possible in a few glassines | EST 500-600 | L (2) |

| LOT | COUNTRIES OF THE WORLD | VALUE | |
|------------------------------------|---|----------------|-------|
| 1206 | (3) unused collections in hingeless albums: (3) vol Lighthouse to 2003, well filled tabbed 1953-2002; another (3) vol Lighthouse to 2003, fairly complete tabbed 1955-2003; (4) vol Ka-Be 1950-2001 abt 70% complete tabbed; all incl S/S and some gutter panes; albums mostly like new; a few faults from shipment, gen VF NH | EST 500-600 | L (2) |
| 1207 | Stamp & cover collection, incl (2) Scott binders w/ stamps to 2005, many earlier w/o tabs but does have #10-14, 25, 27 C1-6, J6-11 tabbed; modern full of extras such as full gutter panes, Framas, computer vended, mini-sheets, S/S, stamp show souvenirs; large run of official FDCs in box & (6) cover albums, also oversize covers, maximum cards, air letter sheets (unused & FDC 1951-91); group of Landscape series w/ phosphor tagging varieties; 2010 Bale catalog & 1982 Wallach definitive specialized catalog w/ update; basic collection w/ plenty of extras; gen F-VF+ | EST 800-1,000 | L (2) |
| ITALY | | | |
| 1208 | 165-170 O F Used Mazzoni, wavy line favor cancels (CV \$5370) | CV P 100-150 | |
| 1209 | 477 ** F-VF NH, Perf 14 | CV P 400.00 | |
| 1210 | 2447 var ** VF Margin block & single w/ euro value omitted (Sassone 2370Ae @ €250 ea), copy of SBPV Cert | EURO P 1,250 | |
| 1211 | Accum (100s) */O 1860s to 1960s in a binder incl used #33, 37-44, 61-63, 64-66, 72, 400-409, 495-506, 579-80 & unused 140-42, 143-46, 258-64, 268-76, 377-86, B26-29, B35-38 & others, cond varies but gen F-VF H | EST 100-150 | A |
| 1212 | ZEPPELIN RELATED Comprises C42-47 (2) unused sets & a used w/ possibly legitimate cancels also C66-74 with both unused & used sets gen F-VF H/NH | EST WP 150-200 | LE |
| 1213 | Accum (1000s) */O w/dup 19/20th Cent to 1960 in glassines & env incl used B39-42, C112 (2), J15 (35), J17 (28), J18 (23), J19 (9), Q3 (100) & unused Q1-2, 1L1-19, plus other BOB, Offices, Colonies, Trieste, Roman States reprints plus much more, mixed cond faults to F-VF H/NH, huge cat value! | EST 200-300 | B |
| 1214 | Collection (100s) */O 19/20th Cent to 1969 in (2) KA-BE hingeless specialty albums incl used #37-44, 58-63, 119-22, 518, 572-73, B30-33 & unused 124-25, 163-68, 171-74, 210, 255-56, 278-79, 303, 305, 385-86, 506, 583, Q37-48 & many more, cond varies but much F-VF H | EST 250-350 | L |
| 1215 | Interesting older collection mainly used on Landman's pages 1930s to 1956 w/ BOB incl used #324-28, 359-66, 374, 377-80, 400-407, 495-506, 515-17, 519-46, 579-91, C1-2, C5, C9, C30-33, C34, C35-39, C64-5, C72, C127-28, CE1-2, CE8-9, E1-13, J1-27, J26a (inverted surcharge ??), Q1-6 & unused 518, C3-9, cond varies few faults to F-VF H some used may be questionable as usual therefore careful inspection is advised! | EST WP 400-600 | LE |
| 1216 | Collection (1000s) */O 19/20th Cent to the 1970s on combined Scott Intl pages loaded w/ better incl used #24-44, 45-51, 58-72, 124-25, 533-39, 579-80, J22-25 & unused 140-42, 159-64, 201-10, 280-89, 290-305, 349-54, 359-96, 495-506, 510-18, 574-76, C1-9, C23-26, C35-47, C62-88, C95-105, C127-28, Q37-60 plus excellent Offices, some Colonies & Aegean incl Calch 17-26, Calino 17-26 & others, mixed cond few faults to F-VF H | EST WP 600-750 | LE |
| 1217 | (7) 1930s era Anti-TB program materials: incl (2) postcards (2) trade cards and (2) booklets, 1933 compete and c.1940 lacking front cover (10 lire stamp borrows US 1939 Christmas Seal by Rockwell Kent), plus small metal sign for donor; F-VF | EST WP 150-200 | LE |
| ITALY AEGEAN IS | | | |
| 1218 | C20-C25 * F-VF H some NH, Graf Zeppelin | CV P 570.00 | |
| 1219 | C32-C38, CE3-CE4 * VF H Medal of Valor Issue | CV P 412.50 | |
| ITALIAN STATES-TWO SICILIES | | | |
| 1220 | 9 O F (4) margins, repaired w/ 1959 FRIEDL Cert | CV P 3,250.00 | |
| ITALY TRIESTE | | | |
| 1221 | Q1-Q26 * F-VF LH, Parcel Post complete (26) pairs, on Bush pages, CV is for NH | CV WP 1,663.25 | LE |
| 1222 | Unused collection (100s) on Joe Bush pages incl #1-89, 1953 Christmas Gutter pair ovpts 50c to 20L (cplt set) no BOB except for some revenues incl Austria, France, Germany & Italy AMG's as well gen F-VF H | EST 125-175 | L |
| 1223 | (2) sets of Bush album pages w/ USED collections so some dup, neither complete (both about 80%) and not all pages present, incl regulars, airs, express, dues and delivery; gen F-VF+ | EST 200-300 | B |
| 1224 | Group of Trieste Zone A and other AMG material: (2) sets of Bush album pages w/ unused, hinged collections, w/ dup, but not complete and not every page present; incl (2) sets of Parcel Posts (hinged); one page of C1-6 in strips of (4) showing spacing varieties of ovpts; France AMG 2nd issue as singles and reconstructed panes; (17) AMG-FTT revenues; Bush AMG catalog for stamps & revenues and other literature; gen F-VF+ | EST 350-450 | L |

| LOT | COUNTRIES OF THE WORLD | VALUE | |
|-------------------------|--|-----------------|-----|
| 1225 | (2) sets of Bush album pages, not complete, w/ unused in mounts, pages well filled so some dup, incl regulars, most commems, #18-29, Professions, airs, dues & express (no parcel); spot checked and are NH gen F-VF+ | EST 400-600 | B |
| 1226 | Fairly complete collection in mounts on Bush pages, unused, most NH (#18-29 & a few others hinged), incl BOB; gen F-VF, owner's inventory & 2017 CV for NH | APX CV 5,230.00 | A |
| 1227 | Cplt collection of (28) diff angular blocks of (5) "BLOCCI ANGOLARI DI CINQUE" as listed & valued in Sassone #1-28 gen F-VF NH... Sassone | EST WP 7,140.00 | LE |
| ITALY & AREA | | | |
| 1228 | SOVEREIGN MILITARY ORDER OF THE KNIGHTS OF MALTA unused stock (100s) all in full sets or S/S in qty from (1-17) ea for the period 1993 to 1999, attractive religious or Art topicals gen F-VF NH | EST 100-150 | SE |
| 1229 | Collection (100s) mainly unused in (2) Scott albums to the early 1950s strength in San Marino w/ #18-20, 40, 40-44, 58-61, 77-81, 84-88, 143-46, 169-77, 242-56, 305-7, 336-44, C82-87, E5-23 & Somalia incl 78-82, 83-85, 104-18, 164-69 plus some doubtful Fiume, cond varies gen F-VF H | EST 150-200 | L |
| 1230 | Italy & Col accum */O (100s) to 1930s, remainder collections on album, homemade & stkpgs, some classic Italy thru Eritrea, Libya, AMG, many ovpts, sgls, sets, margin Blks, cond mixed some reprints & questionable ovpts, most sound gen F-VF | EST 175-225 | B |
| 1231 | Collection (1000s) */O to 1990 in a Scott album incl used #118, B1-4, C2, C127-28 & unused 35 no gum, 38-41 & 43 (part to no gum), 57, 60, 115, 124-25, 130-42, 165-68, B35-38, C1, Trieste 58-69 plus extensive BOB w/ Offices, Aegean Is & others, mixed cond faults to F-VF H | EST 250-350 | A |
| 1232 | Collection */O many (100s) 19th Cent to 1980 hinged/ mounted on quad pages in a Y&T album, incl Italy & States, Fiume, Rhodes, San Marino, Vatican incl Italy used #20, 72, 114 (2), 208, 232-7, 238, 263a, 277, 364, 375, B28, B35-6, C91, E17, J17, J19, unused 21, 60-3, 119-22, 165-8, 265-7, 385-6, 463-76, 486-8, 499-505, 549-67, 573 (2), B30-3, C9, C73-8, C83, C92-4, C99, E21-5, & */O 290-305, plus unissued 1922 1.20 lire Special Delivery (see E8 footnote), cond varies, early & states reprints, questionable used/ favor cancels, few faults & Avg to gen F-VF | EST 400-500 | A |
| JAPAN | | | |
| 1233 | C8 * VF H Communications S/S | CV P 1,300.00 | SE |
| 1234 | 1957 UPU PRESENTATION BOOK Cplt containing (100) diff 1952 to 1957 w/ #493-97, 556-60, 561-64, 569-72, 584, 609, 621-23, C26-38, C39-42 & others gen F-VF H | CV WP 700.00 | SE |
| 1235 | Collection in (6) binders: Scott album to 1967 w/ basic used Classics from 1870s, early to mid 20th Cent */O w/ a few S/S although some toning; post-1970 mostly used on White Ace or homemade pages up to 2000s incl Prefectures; also some BOB and even some PRC and Manchukuo; gen F+ | EST 150-200 | L |
| 1236 | 1876-2005 (1000s) sets, singles, sheets & S/S, CV to \$120, quite varied incl NH #136, 137, 141, 142, 144, 249, 551a, 576a plus 1960s issues in full sheets, saw Ryukyu 3XR1, gen F-VF mostly NH plus a group of used collector dups | EST WP 300-400 | L |
| JORDAN | | | |
| 1237 | Dealer stock abt (260) 104 cards marked by Scott # from #177a // 1485 w/ a few later sets, airmails and Palestine ovpts, selection used, hinged or NH w/ minor dup, gen F-VF | EST 150-200 | B |
| KENYA | | | |
| 1238 | Dealer stock Kenya and KUT in abt (425) 104 cards w/ */O up to 2008 and KUT from #3 // 323 used, hinged & NH, minor dup, many full sets, gen F-VF | EST 200-300 | B |
| KOREA | | | |
| 1239 | 18-27 * VF H fresh | CV P 379.75 | |
| 1240 | 40-51 * VF H Falcons, exceptionally nice set! | CV P 1,261.00 | HWC |
| 1241 | Unused collection (100s) 1950s to 2000s on stock pages incl singles, sets & S/S w/ commems, definitives & semi-postals incl B6-10, B12-13 & other better gen F-VF NH | CV 1,275.00 | LE |
| KUWAIT | | | |
| 1242 | Dealer stock on (500+) 104 cards, from #23a // 1646 plus a few airs, dues & officials and a booklet; majority NH, many full sets, earlies gen F+, modern VF H/NH | EST 250-350 | L |
| LIBERIA | | | |
| 1243 | Stock/Accum (100s) */O/CTO regulars & commems only w/ dup 1860 to 1970 in a binder incl over (85) classic pre 1881 "Allegory of Liberia" variable cond w/ reference material, later incl unused #24-31, 47-49, 95-97, 158-60, 176-81, 259-70 & others gen F-VF H | EST WP 200-300 | B |
| 1244 | Collection (100s) */O to 1979 in a Minkus album incl used #22-23, 129-33, O72-75 & unused 16-21, 33-49, 50-53, 54-63, 95-100, 101-13, 115-25, 163-75, B3-15, C77, F30-34, J1-9, O28-42, O98-110 & other elusive sets, sgls & S/S gen F-VF H | EST 200-300 | A |

| LOT | COUNTRIES OF THE WORLD | VALUE | |
|--------------------------|---|------------------|-------|
| LIECHTENSTEIN | | | |
| 1245 | 94-107 * F-VF Some HR, complete set of (14) not checked for perf types | APX CV WP 682.90 | |
| 1246 | 108-110 ** VF NH, Set of (3), cheaper 90rp has internal paper bend, o/w fresh | CV WP 840.00 | |
| 1247 | 108-110 ** VF NH, Set of (3), cheaper 90rp has internal paper bend, o/w fresh | CV 840.00 | |
| 1248 | ZEPPELIN related collection comprises unused C7-8 (2) also a set on flown flight cvr, C15-16 (2 sets, one NH) & a set on flown flight cvr gen F-VF H/NH | CV WP 1,375.00 | LE |
| MALAYA & AREA | | | |
| 1249 | Dealer stock on 104 cards (abt 325) incl Malaya, Malaysia and their States, incl used, hinged & NH, many full sets, some Classics but no Jap Occup; earlies F+ modern F-VF+ w/ minor dup | EST 200-300 | B |
| MALTA | | | |
| 1250 | Dealer stock in abt (450) 104 cards from #3 // 1200 plus many semi-postals; good selection Classics & modern sets, used, hinged & NH, minor dup, gen F+ to VF | EST 250-350 | B |
| MANCHUKUO | | | |
| 1251 | Hardcover produced by post office or government of Manchukuo, similar to stamp album inside w/ details on each issue in Japanese, fairly complete w/ most full sets, commems & defins #1//139 plus C1-4, mostly unused and hinged in place, a few first issues are used, expect some toning from pages, gen F+ | CV WP 1,086.95 | LE |
| MARTINIQUE | | | |
| 1252 | 60a * F-VF+ OG, HR, doubled surcharge, one shifted | CV P 350.00 | |
| MEXICO | | | |
| 1253 | Accum (100s) */O 19/20th Cent in (10) retired (approx 20 years ago) APS circuit books, much of value still remains incl unused #856-67, C158-162 & others, cond varies faults to F-VF H/NH | EST 100-125 | B |
| 1254 | Accum (100s) */O 19/20th Cent to the 1940s few later w/ dup on stock pages incl early classics w/ Hidalgo, Maximilian Coat of Arms types, Numeral & later material many shades, perforation types & cancels, cond varies gen F-VF H | EST 100-150 | L |
| 1255 | Accum (100s) */O 19/20th Cent to 1990 in a binder, album & stock pages incl used #828-29, C54-55 & unused 740-43, 774-76, 792-95, 813-18, 896a (2), C5-10, C40-44, C65-73, C89-90, C143-57, C163-66, C234a (2) & others gen F-VF H | EST 150-200 | L |
| 1256 | Collection (100s) */O 1856 to abt 1950 in a Scott Specialty album incl used #1-3, 20-24, 105-11, 303, 423-33, 549 & unused 379, 562-65, 633, 667-74, 740-45, 813-18, 820-24, C5-10, C40-44, C46, C51-53, C103-7, C143-57 & others gen F-VF H/NH | EST 200-250 | A |
| MONACO | | | |
| 1257 | 1-9 * F First Issue to 1fr; HR 1c, 40c & 1fr; 25c no gum, 5c minor bend | CV WP 3,397.50 | |
| 1258 | 590-591 ** VF NH Full imperf sheets of (30) 1964 EUROPA | EURO WP 2,100 | LE |
| 1259 | 1957 UPU PRESENTATION BOOK contains over (70) diff incl #319-20, 321-24, 328-32, C40, C42-44, J31-38A & others gen F-VF NH | CV 430.00 | B |
| 1260 | Collection/accum (100s) */O w/ slight dup 1885 to the 1980s arranged in a stock book incl used #1-6, 159, C41, C41a & unused 1-4, 6-7, 13, 15, 20, 25, 26, 29, 30-32, 40-49, 84-92, 123, 137-44, 295//C39, 333, B51-60, B61-75, C1, C53-54, CB7-10 & others, mixed cond to much F-VF H/NH | EST WP 300-400 | A |
| 1261 | Collection unused (1000s) 1885-2010, sets & S/S mounted on homemade pages in (2) binders (nearly complete), group of Blks in glassines, plus dups on Scott & other album pages, incl unused #1-5, 7, 9, 11-29 (no #17), 60-92, 110-30, 131-44, 145-58, 159, 160-175B, 176, 204-8 & CB7-10, 209-13 & CB11-14, 291b, B2-6, B9-17, B19-23 NH, B26-35 NH, B36-50 NH, C27-9 NH, plus some imperfs, used incl 6, J4, most NH after #233, cond varies couple small faults, few early Avg & Fine, gen F-VF to most VF | EST 1,500-2,500 | HWC-L |
| MONTERRAT | | | |
| 1262 | 467-468 ** F-VF+ 1981 Royal Wedding (500) sheets each containing (4) panes in a sealed package, total CV \$14400 | EST WP 600-800 | B |
| 1263 | 578-579 1985 Royal Visit inverted overprints in complete (25) sheets w/ cross gutter panes, this overprint error is not priced by Scott as an invert, total CV for normal sheets is over \$2500 | EST WP 400-500 | LE |
| 1264 | 1981-1986 sheets featuring complete sets of #465a, 468a sheet (100), 467-68 watermark sideways (25), 558-61 imperf (125), 615-16 (100), 615-16 specimen (100), 616c (100) & 628-29 (100), est total CV abt \$4000+, some not priced by Scott, gen F-VF or better | EST WP 400-500 | L |
| NETHERLANDS | | | |
| 1265 | Collection (100s) */O 1852 to 1952 in a binder incl used #1-6, 7-12, 17-22, 23-33, 40-53, 90-100, 105, 278-81 & unused 336-39, B4-5, B48-49, B62-65 & others, cond varies few faults to F-VF H | EST WP 200-250 | A |
| NEW ZEALAND | | | |
| 1266 | 6 O VG-F 1987 RPS Cert states "has been extensively repaired" | CV WP 4,250.00 | |

| LOT | COUNTRIES OF THE WORLD | VALUE | |
|--------------------------------|--|--------|-------------|
| 1267 | Collection (100s) */O on Scott pgs to 1972 incl used #58, 67A-69, 130-37, 185-98, 199-201, 229-41, 288-301 & unused 74, 152, 198, 404, 431-34a, B7, L1-8 & others gen F-VF H/NH | EST | 125-175 LE |
| 1268 | Dealer stock on (104) cards labeled by Scott #, regulars #11 // 2363a fill one tray; not many 19th Cent, majority 20th, some used, mostly hinged or NH, many full sets & booklets; additional stack abt (250) more cards w/ BOB issues: AR, B, C, E, J, O, OY and Ross Dep; earlies F+ modern F-VF+ | EST | 450-600 L |
| NORFOLK ISLANDS | | | |
| 1269 | Dealer stock in abt (450) 104 cards labeled by Scott from #1 // 1016, just a few used or hinged, mostly NH sets, some se-tenants or Blks, couple booklets, minor dup; gen VF | EST | 250-350 B |
| NORWAY | | | |
| 1270 | Collection (100s) */O on quadrille pages 1856 to 1949 incl used #2, 4, 5, 8, 11, 13-15, 16, 18a, 20, 27, 34, 45, 236, 238 & unused B27-40 & others, mixed cond to F-VF H | EST | 100-150 LE |
| 1271 | Collection (100s) */O 1877 to 1976 in a binder incl used #22-34 (faults), 42, 45, 104-10 mixed set, 136-44, B4-8, J7-12, O1-21 & unused 35, 59, B25-41 & others, mixed cond gen F-VF H/NH | EST | 100-125 A |
| 1272 | Dealer stock of (100s) in glassines or cards, incl */O sets & singles, Classics to modern commems, dup mostly light but large w/ a couple issues (#274, 633-34, B11-14); gen F-VF, H/NH CV is 2016 owner's | APX CV | 1,328.00 SE |
| OMAN | | | |
| 1273 | Dealer stock on abt (100) 104 cards, incl Geo VI & QEII ovpts plus modern commems to #483, B1 (2) and O7-10; good selection used, hinged or NH, F-VF+ | APX CV | 950.00 B |
| PAKISTAN | | | |
| 1274 | Dealer stock in abt (450) 104 cards from #20 // 756 plus a few officials and Bahawalpur, mostly NH but some hinged; gen F-VF+ | EST | 150-200 B |
| PALESTINE | | | |
| 1275 | Accum (100s) */O w/ dup for the specialist in glassines contains issues 1918 to 1922 w/ some shades, varieties & cancels gen F-VF H/NH | EST | 75-100 SE |
| PANAMA | | | |
| 1276 | Collection (100s) */O 1906 to the 1980s w/ slight dup in a binder incl unused #204-12, 214-16, 219, 226-31, 234-55, 268-73, 287, 583a, C1-16, C21-32, C54-61, C157-80, C300-321 & later material w/ S/S & other BOB gen F-VF H | EST | 125-175 A |
| PAPUA NEW GUINEA | | | |
| 1277 | Dealer stock abt (400) 104 cards from Papua #1 up to PNG #1087, also a few newer issues, airs, dues; some used in earlies, then mostly hinged or NH full sets; F-VF+ | EST | 250-350 B |
| PARAGUAY | | | |
| 1278 | Collection (100s) */O 1870 to the 1980s on various pages incl used #2, 5F, C88-92, C98-107 & unused 1, 10-18, 19 pair, B1-11, C1-24, C74-83, C93-97, C211a, C215a & others gen F-VF H | EST | 150-200 B |
| PERU | | | |
| 1279 | C39 VF (1) NH and (5) postally used examples, only one w/ heavy cancels | CV WP | 675.00 |
| 1280 | Collection (100s) */O to the early 1980s in a Scott album incl used #3-4, 7-8, 9-10, 12a, 15, C1, C6-13, C49-61, C81a & unused 16-18, 19-20, 231, 264-67, 324-31, 332-38, 341-51, 356-70, 394-405, C16-38, C94-102 & many more, cond varies on some earlier o/w much F-VF | EST | 175-225 A |
| POLAND | | | |
| 1281 | Attractive unused collection (100s) in mounts 1918 to 1953 in an album incl #27a-29a, 30-40, 32b, 43, 45-49, 51-54 (most ovpts signed many multiple times), 81-132, 215-20, 251, 275-81, 314-16, 341, 362-67, 412a, B11-14, B15-25, B29, B29c, B40-41 imperf, B49-49B, C1-12, C26A-C, N1-51, NB41a imperf sheet, 1K1-19 & more gen F-VF H/NH | EST WP | 600-750 A |
| PORTUGAL | | | |
| 1282 | Collection (100s) */O 19/20th Cent to abt 1952 on Scott pgs incl used #2, 9, 13-15, 18-20, 32-33, 36, 42-44, 50, 52-53, 110-31, 141, 747-48 & unused 154, 167-68, 206, 436, 437-52, 531, 599-602, 605-14, 657, 694-701, 711-38, 753-60 plus many Ceres types & BOB, mixed cond faults to F-VF H | EST | 250-300 LE |
| PORTUGAL & COLONIES | | | |
| 1283 | Accum (100s) */O w/ dup 19/20th Cent to the 1990s in a binder on stock & album pgs incl used #31, 32, 35, 40, 43, 45, 50, 77, 717-20 many diff Ceres types, later S/S & useful Colonies incl Guinea, India & others, cond mixed few faults to F-VF H/NH | EST | 175-225 A |
| PORTUGUESE COLONIES | | | |
| 1284 | Collection (100s) */O 19/20th Cent to the 1970s in a Scott album mainly "M to T" colonies incl Macao #1, 6, 221, Madeira 34, Nyassa 26-43, 49-62, 83-93, 94-105, 106-25, Timor 4, 5, 10, C1-9, plus St Thomas, Mozambique & others gen F-VF H | EST | 100-150 A |

| LOT | COUNTRIES OF THE WORLD | VALUE | |
|---------------------|--|--------|-------------|
| 1285 | Collection (100s) */O 19/20th Cent to the early 1950s in a Scott album from Angola to Timor w/ good Azores, Port India, Nyassa, Cape Verde, Mozambique & others gen F-VF H | EST | 100-150 A |
| 1286 | Stock (1000s) */O 19/20th Cent w/ dup in a stock book incl material from Angola to Timor w/ values to abt \$20 incl Carlos & Luiz types, ovpts, Ceres, Fish & Birds plus other topicals w/ good Mozambique, St Thomas Prince, Guinea, India, Macau & other colonies, mixed cond to F-VF H | EST | 150-200 A |
| 1287 | Attractive collection to 1962 in Minkus Specialty Album, several (100s) sgls, sets/ print sets, useful to specialist collector, gen F-VF | EST | 150-250 B |
| 1288 | (22) retired APS circuit books w/ 2012 marked prices of \$1228; incl African colonies, Azores, Port India (3 books), very little Macao; gen F+ | EST | 300-350 B |
| QATAR | | | |
| 1289 | Abt (120) dealer 104 cards w/ mostly NH issues ranging from #1 // 1034, many full sets, gen VF | APX CV | 1,100.00 B |
| REUNION | | | |
| 1290 | C3-C5 var * VF Denomination doubled, C4 NH others VLH, each signed Brun | EURO P | 660 |
| RUSSIA | | | |
| 1291 | Accum (100s) */O 19/20th Cent w/ dup in a large stock book incl useful Tsarist material along with some covers incl used #88-101, 103, 636-42, 666-677, 698-705 & other early Soviet issues, 1327 (3) & unused 104, B1-4 plus Offices in Turkey, mixed cond but gen F-VF H | EST | 125-175 A |
| 1292 | (4) full panes: RSFSR 1923 unissued Peasant 2r green imperf, full pane of (100) w/ minor wrinkles and faint toning on gum (Michel VIB €330 or Zagorsky 0108 \$400); Far Eastern Republic panes of (25) for #8, 38-39 (Scott \$162.50), also w/ a few minor wrinkles or margin dings; gen VF NH | EST WP | 150-200 LE |
| 1293 | (*) VF-XF 98 Essay, 1913 35k Romanov issue, frame only Trial Color in red brown 40x49mm on India paper (Zverev #106 essay) | EST P | 175-225 SE |
| 1294 | (14) definitives in full panes of (100): #1260 re-issue (2), 1343 re-issue (2), 1345 (2, one re-issue), 1346 re-issue (2), 1689 (2), 2290-91 (2 ea); NH, only couple minor selvaige seps, F-VF | EST | 200-300 LE |
| 1295 | ZEPPELIN & BALLOON related airmails collection */O incl used C12-13, C20-25, C26-28, C37-39, C53-57 & unused C12-13, C26-29, C30a-33a & others, gen F-VF H | CV WP | 735.00 LE |
| ST VINCENT | | | |
| 1296 | Large dealer stock in 104 cards, one tray almost full of St. Vincent, plus additional (350+) cards of Grenadines & Bequia; marked by Scott # ranging from #2 // 3672, incl */O Classics, few Kings period, then more stamps & sets from QEII and modern NH, plenty of topicals, a few Specimens and booklets; dup gen light, H/NH Victorias F+ modern VF | EST | 350-450 L |
| SAN MARINO | | | |
| 1297 | 134-138 * VF H GPO bldg | CV P | 497.50 |
| 1298 | 150 O VF Garibaldi high value | CV P | 400.00 |
| 1299 | 154 * VF H 1.25 L on 1.75 L Convention | CV P | 400.00 |
| 1300 | C1-C10 ** VF NH Airmails fresh set! | CV P | 1,400.00 |
| 1301 | C11-C16 * VF H Zeppelin Ovpts | CV P | 221.00 |
| 1302 | C11-C16 O VF Scarce used Zeppelin ovpt set! | CV P | 1,445.00 |
| 1303 | C77 O VF Used Flag & Plane | CV P | 500.00 |
| 1304 | Mostly unused dlrs stock (100s) w/ dup to 1988 w/ dup incl #1 (3), 3, 29-31, 78-79, C17-18, C51A-H, C55 (4) & used C117 & more gen F-VF H/NH | EST | 100-125 B |
| 1305 | POSTAGE DUES Mostly unused collection on Lighthouse hingeless pages almost cplt w/ only used J4-5 & unused J1-3, J6-9, J10-18, J19-36, J37-51, J52-60, J65-80 gen F-VF H | CV WP | 1,290.00 LE |
| 1306 | Collection (100s) */O 1877 to 1981 in a Lighthouse hingeless album loaded w/ better incl used #7, 10, 15, 17, 21-24, 25, 26, 72, 159-60 & unused 1, 4, 13, 29-31, 69, 78-79, 78a-79a, 108-14, 115-33, 139-42, 143-49, 151-53, 155-56, 169-80, 239, 272-78, 305-19, 411, B1-24, C63-71, C75-76, C80-91, E1-23, Q1-15 & others gen F-VF H/NH | EST WP | 800-1,000 A |
| SAUDI ARABIA | | | |
| 1307 | 1957 UPU Presentation book contains (38) diff w/ #165-72, 185-200, C1-6, J25-27, O1-6 & others all apparently pasted down gen appear F-VF H | CV WP | 1,335.00 SE |
| SEYCHELLES | | | |
| 1308 | Dealer stock (300+) 104 cards, ranging from #1 // 834 plus some dues; Classics */O F+, modern mostly VF NH; also Zil Eloigne Sesel #17 // 187 NH sets | EST | 200-300 B |
| SIERRA LEONE | | | |
| 1309 | 58 * F-VF "Large part OG" seems harsh, 2016 APS Cert | CV P | 550.00 |
| 1310 | Dealer stock abt (350) 104 cards, */O ranges from Victorias up to early 2000s NH sets, incl Colonial, Omnibus, self-adhesives, Disney, surcharges, topicals, airmails; CVs from 35€ to \$35, light dup, some marked faults in earlies F+, modern VF | EST | 200-250 B |

| LOT | COUNTRIES OF THE WORLD | VALUE | |
|-------------------------|--|-------|------------|
| SINGAPORE | | | |
| 1311 | Dealer stock in abt (600) 104 cards marked by Scott #, mostly unused ranging from #1 // 1565; noted tons of NH full sets, many booklets, self-adhesives, small S/S, several Dues; a few used or hinged, gen F-VF+ | EST | 400-500 L |
| SOUTH AFRICA | | | |
| 1312 | Dealer stock, full tray 104 cards for South Africa, colonies and homelands; incl some COGH, better Natal, some Transvaal & Zululand; South Africa from #1 // 1261 plus BOB; abt (100) cards ea for the (4) homelands; good selection w/ minor dup, Classics */O F+ w/ some faults noted, some hinged but most modern VF NH | EST | 400-600 L |
| SOUTH GEORGIA | | | |
| 1313 | Dealer stock on 104 cards from #16 // 458 plus B1-4; many full 1990s-2000s better sets w/ dup at x2; couple gutter pairs; gen VF NH | CV | 1,235.35 B |
| SPAIN | | | |
| 1314 | Collection (100s) */O 19/20th Cent to 1958 on Scott pages incl unused #318-28, 386-402, B53-54, B74-105, C6-11, E1 & others gen F-VF H | EST | 100-150 LE |
| 1315 | Collection (100s) */O to abt 1970 on Scott pgs incl used #1, 255-69, C138 & unused 386-402, 585c, 586, 781-85, C18-30, C48-49, C118, C132-36 & others incl some Colonies, gen F-VF H | EST | 100-150 LE |
| 1316 | Collection (100s) */O 1850 to 1971 in a specialty album incl used #31, 44-47, 74, 169, 242-51, 270, 655 & unused 75, 94, 177, 227-28, 406-14, 672-77, 688, E13 & later material, mixed cond faults to F-VF H | EST | 125-175 A |
| 1317 | Accum (100s) */O to the 1950s w/ dup in a stock book incl used #3, 9, 11, 20, 22, 27, 28, 29, 79, 87, 230, 292 & unused 5, 57, 60, 95, 179, 229, 283, 284, 344, 552-55, C1-5 & others, mixed quality faults to F-VF H | EST | 150-200 LE |
| 1318 | Accum (100s) */O to the 1940s in a stock book incl used #222-29, 272-86, 331-344 & unused 47, 64, 85, 178-79, 182, 230 (2), 232, 284, 292, 585, C12-17, C18-30 & some Edifil listed material, mixed quality faults to F-VF H | EST | 150-200 A |
| 1319 | Collection (100s) */O 1850 to 1981 in a Scott album incl used #1, 43, 67, 87, 219, C138, C144-45 & unused 59-60, 63, 179, 217, 224, 291, 301, 386-402, 585c, B19-21, B32-35, C12-17, O20-9 & others, cond varies but much F-VF H/NH | EST | 150-200 A |
| 1320 | Accum (1000s) */O on pages & an album 19/20th Cent to the 1990s w/ dup incl used #31, 71-72 & unused 57, 58, 60, 178, 182, 185-87, 223-27, 232-34, 239, 262, 265-66, 269, 276-81, 283-84, 386-402, 520, B108E & other issues, mixed cond to F-VF H | EST | 150-200 L |
| SPANISH COLONIES | | | |
| 1321 | Collection (100s) */O to the late 1950s in a Scott album incl used Ifni #7-15 & unused S1-53, 61-71, B1-3, C46-47, Rio de Oro 119-25, Sp Guinea 128-40, 287-89, B7-49, Morocco 91, 334-60, B33-42, Sahara 34 plus Philippines & Puerto Rico, cond varies but gen F-VF H | EST | 150-200 A |
| 1322 | Attractive collection */O 1851-1981 in Minkus Specialty Album starting w/ interesting classics (better than usually seen) thru classic sets/ part sets of 1930s, 1940-70 well represented w/ mostly complete sets, many unused but incl some used sets, good showing of Barcelona issues, recent colonies, etc, gen F-VF | EST | 200-300 B |
| SWEDEN | | | |
| 1323 | Accum */O (100s) 1850s-2000s, incl collection */O hinged on Minkus pages - most used to 1960 then unused to 1980s, year sets 1990s-2000s, group of bklets & panes 1990s-2000s (face 2700 kronor), abt (100) FDCs w/ few earlier covers, cond mixed most sound, gen F-VF to VF | EST | 275-325 L |
| SWITZERLAND | | | |
| 1324 | 239 var O VF Used example w/ "broken column" variety (Zumstein 212.2.02 Sfr 350) | EST P | 175-225 |
| 1325 | 293//B145 O VF PAX set | CV P | 895.50 |
| 1326 | 304 O VF PAX 5fr light cancel | CV WP | 250.00 |
| 1327 | Collection (100s) */O to abt 1970 on Scott pages incl unused #209 (NH), 293-305, B2-3, B144 & others gen F-VF H/NH | EST | 150-200 LE |
| 1328 | Accum */O (100s) 1850s-1980s, sgls, Blks, sets, S/S, on album & stkpgs, incl semi postals, dues, officials, cond mixed many F-VF H | EST | 175-225 LE |
| 1329 | Collection 1882-1958 on Yvert pages, good selection */O regular, semi-postals and other BOB; some unused heavy hinge; some dup in used, gen F+ | EST | 200-250 LE |
| 1330 | Collection (100s) 19/20th Cent to the late 1990s on Scott pages incl used #8, 10, 12, plus over (20) Strubels Srp to Fr values also 89, 98-100, 302, B1-60, J1-9, 3083-93 & unused 303, 304, 376-77, B105, B132, C1-2, C6-7, C13-14, O19-47, 401-39 & many more w/ lots of Officials, mixed cond to F-VF | EST | 300-400 LE |
| SYRIA | | | |
| 1331 | Collection (100s) */O 1920 to the 1980s in a Minkus album incl used C22-25 & unused 11-19, 143-65, B1-12, C80-87 C208-11, C220a, C225a, C245a, C255-61 & later to 1973 scattered thereafter gen F-VF H | EST | 125-175 A |

| LOT | COUNTRIES OF THE WORLD | VALUE | | |
|-----------------------------|--|--------|----------|----|
| TANZANIA | | | | |
| 1332 | (300+) 104 card dealer stock, from #1 up to early 2000s, many NH full sets, also couple booklets, semis & officials; good selection w/ only minor dup, gen F-VF+ H/NH | EST | 150-200 | B |
| THAILAND | | | | |
| 1333 | Collection (100s) */O 1883 to the 1970s in a Minkus album incl unused #1-2, 135-37, 373-80 & used 11-18, 75//89, 104-5, 118-21, 150-54, 220, 253, 296, C1-8 & others, gen F-VF H | EST | 100-125 | A |
| 1334 | Unused accum (1000s) mainly in sheets, part sheets & S/S mostly 3 & 5 Baht values w/ a wide & varied topical appeal gen VF NH | EST | 125-175 | B |
| 1335 | Collection (100s) */O 1883 to 1987 on Scott Intl pgs incl used #139-44, 264-73, 275-92, 283-95, C1-8 Ovpt & unused 1-2, 20-21, 419-20, 428-29, 485-88, B1-5 & others gen F-VF H | EST | 150-200 | LE |
| TONGA | | | | |
| 1336 | Dealer stock in full tray of 104 cards, labeled by Scott # from #1 // 1141, B1 (2), C7 // C305, CE1, CO9 // CO180 and O1 // O70; additional (80+) cards w/ Niuafou sets; plenty of topicals, "coins" and self-adhesives; gen NH but some used or hinged sets; gen VF | EST | 400-600 | L |
| TURKEY | | | | |
| 1337 | M1-M5 ** VF NH Thessaly Military stamps 10pa to 5pi in sheets of (12) | CV WP | 900.00 | LE |
| 1338 | Collection (100s) */O 1865 to the 1950s on pages incl used #142-45, 269, 287, 541a, 634-47 & unused 278-82, 345-49, 431-32, 541D, 620, 785-86, J87 & others gen F-VF H | EST | 100-150 | LE |
| 1339 | Various collections */O 1876-1981 on album pgs & (2) large stkbks loaded w/ earlier issue, gen F-VF | EST | 200-300 | L |
| TUVALU | | | | |
| 1340 | Dealer stock in abt (450) 104 cards, from Scott #16 // 1142, plenty of full NH sets, topicals, also a few booklets, specimens, gutter pairs; also some Nukulaelae and Vaitupu; minor dup, gen VF | EST | 250-350 | B |
| UGANDA | | | | |
| 1341 | Dealer stock in abt (350) 104 cards, ranging from #77-82 up to early 2000s; a few used or hinged, mostly NH topical sets, noted a booklet, few smaller size S/S, dues; CV range from 25¢ to \$27; gen F-VF+ H/NH | EST | 150-200 | B |
| UNITED ARAB EMIRATES | | | | |
| 1342 | Dealer stock */O abt (250) 104 cards marked by Scott # ranging from #17 // 891; several used, majority NH stamps & sets w/ minor dup; gen F-VF+ | EST | 250-350 | B |
| 1343 | Unused collection (100s) 1973 to 1988 on pages incl #13-24, 25-42, 43-46a, 51-58, 62-64, 69-82, 147-57, 230a, b & others incl uncounted used gen F-VF H | CV | 1,100.00 | LE |
| 1344 | FUJEIRA O1-O5 ** F-VF+ NH 1965 Official (1750) complete sets in full sheets of (25) featuring birds and animals from the Middle East, Scott prices each set for \$2.65 | CV WP | 4,637.50 | L |
| URUGUAY | | | | |
| 1345 | Interesting accum (100s) of mainly unused varieties w/dup for definitives & officials 1890s to abt 1910 on stock pages incl ovpts, w/ doubling, inverted etc also imperf, part perf & imperf btw, some Scott listed along w/ some normals gen F-VF H | EST WP | 200-250 | LE |
| VATICAN CITY | | | | |
| 1346 | 35-40 * VF LH Provisional Ovpts, unsigned but appear OK! | CV P | 1,565.00 | |
| 1347 | 35-40 O F-VF Used set of Provisionals Ovpts | CV P | 1,478.00 | |
| 1348 | C16-C17 ** VF NH Raphael & Tobias | CV WP | 640.00 | |
| 1349 | C16-C17 * VF LH Raphael & Tobias | CV P | 440.00 | |
| 1350 | Collection (100s) */O 1929 to abt 1980 in (2) White Ace albums incl used #55-60 & unused 41-45, 149-53, 155a, 173, B1-4, C9-15 & others w/ BOB gen F-VF H | EST | 125-175 | L |
| 1351 | Collection */O (100s) most 20th Cent in Lighthouse hingeless album to 2003, incl some earlier Roman States, mainly unused, most NH after 1950, unused incl #49, B1-4, C9-15, used incl 51, 60, cond mixed gen F-VF H/NH | EST | 150-200 | A |
| 1352 | Collection (100s) */O 1929 to 1974 in a Minkus album incl used #1//E2 (mixed), 30-32, 44-46, 155a, C22-23, E11-12 & unused 43, 49, 55-50, 61-67, 149-53, 173, B1-4, C18-19, C20-21, J1-6, Q1-15 & others gen F-VF H | EST WP | 200-300 | A |
| 1353 | Stock of full panes, large blocks, Blks & singles, many purchased as new issues, incl selvage markings & label blocks; many (1000s) mostly 1960s-70s commems; gen VF NH | EST | 250-350 | L |
| 1354 | Collection of over (500) diff 1929 to 1971 in a Lighthouse hingeless album most of the earlier pre 1940 sets are mixed incl #1-13, 19-34, 41-46, 47-54, 55-60, unused incl 149-53, 155a, 173, B1-4, C18-19, C20-21, C22-23, E1-12, J1-6, Q1-15 etc gen F-VF H/NH | EST WP | 250-350 | A |

| LOT | COUNTRIES OF THE WORLD | VALUE | |
|-----------------------------|---|------------------|----|
| 1355 | (100s) *O on manila pages, incl #35-40 used w/ Cert, 55-60 HR, 155a used, many commems to early 1980s, C16-17 used, C18-19 LH, more; F-VF+ H/NH | EST 300-400 | B |
| VENEZUELA | | | |
| 1356 | Dealer counterbook w/ (100s) unused stock, majority marked NH, most pages have Coat of Arms sets; gen F-VF | APX CV 2,430.00 | A |
| VIRGIN ISLANDS | | | |
| 1357 | 506-516 ** VF+ 1985 (100) complete sets, Queen Mother's 85th Birthday, imperf progressive color proofs in full sheets, total CV as normal sets \$1800 | EST WP 200-300 | L |
| 1358 | 1986 QEII 60th birthday & Duke of York wedding incls (100) #537-40 specimen, (125) 532-35 imperf, (100) 537-38a booklets, 546 S/S (100) & (100) 539-40 unaddr FDC postcards, incl many full sheets | EST WP 100-150 | L |
| 1359 | (200+) 104 cards w/ Scott #14 // 953 w/ *O Classics, Omnibus, topical sets, small S/S and some War Tax; gen F+ earlyies, F-VF+ modern, minor dup H/NH | EST 200-300 | B |
| YUGOSLAVIA TRIESTE | | | |
| 1360 | 51-56 * Set of (6) imperfs, 15d & 100d LH, 28d tone spot from hinge, others NH | CV WP 950.00 | |
| REGIONAL COLLECTIONS | | | |
| Africa | | | |
| 1361 | INDEPENDENT Collection (100s) *O to the 1950s best is Ethiopia w/ unused #1-7, 9, 44-45, 47, 54, 155-89, 200-209, 242-67, 273-77, 278// C22, 297-326, 337-41, 342, 350, B1-15, C1-17, J36-42 plus Egypt & Liberia gen F-VF H | EST 175-225 | A |
| Asia | | | |
| 1362 | Accum (1000s) *O w/ dup on album & stock pages mainly 20th Cent w/ Japan, Ryukyu, Mongolia & Korea some better throughout w/ few S/S gen F-VF H | EST 100-125 | L |
| 1363 | Large stash of *O stamps & sets on dealer cards or in envelopes or glassines; well organized & recently cataloged by owner; incl (1,750) 102 cards in (2) red long boxes covering most countries of East Asia except N Korea; (1000s) more organized by country groups, incl large amt Hong Kong, also a few FDCs or postal souvenirs, charity seals, more; gen F-VF H/NH | APX CV 11,500.00 | L |
| Baltic States | | | |
| 1364 | Collection (100s) *O to 1940 on Minkus pages incl used Estonia #107 & unused 102-3, Latvia B96-97, Lithuania 81-91, C55-62 & others, mixed quality faults to F-VF H | EST 100-150 | LE |
| British Empire | | | |
| 1365 | (5) diff topical S/S from 1980s in large qty comprises Antigua & Barbuda #759 (100), Gambia 628-29 (100), Lesotho 458 (100), St Lucia 794a (100) & 806 (100) all XF NH (total CV \$1825) | EST 75-100 | B |
| 1366 | Stock (100s) *O 19/20th Cent w/ dup in (4) counter books incl unused Lesotho #5-14 (4), Maldive Is 213a, 214-20, Uganda 97-109, Zanzibar 214-17 (2), Ireland 144 (3) & used 149-50 (4), 155-56 (5) & others, mixed cond faults to F-VF H/NH | EST 125-175 | B |
| 1367 | Small accum *O & cvrs from the Victorian period incl GB stampless & 19th Cent stamped incl #3, unused incl Cape of Good Hope #167, Cyprus 2 (4), 10, Bechuanaland 68(2) & used Niger Coast 1-5, 8 & others, mixed cond faults to F-VF examine! | EST 125-175 | SE |
| 1368 | George V 1935 Silver Jubilee, George VI 1937 Coronation, both mounted on specialty pgs, George V set w/ (37) diff colonies incl Falkland & Hong Kong, George VI set complete, VF | EST 150-200 | B |
| 1369 | Accum (1000s) *O 19/20th Cent in (8) albums w/ issues to the 1980s incl unused Antigua #77-80, NZ N1-4, Jamaica 185-96, 217-32, Ghana apparently cplt 1957 to 1968 plus nice Bahamas, St Kitts, Dominica & others, many sets & S/S w/ topicals incl Disney, gen F-VF H/NH | EST 200-250 | L |
| 1370 | SOUVENIR SHEETS Unused accum (100s) most 1960s to 1990s in glassines w/ slight dup incl Ghana, Cook Is & area, NZ (health), Middle East, West Indies, Br Europe etc, various topics incl sports, royalty, flora/fauna etc values to abt \$25+ gen F-VF most NH | EST 200-300 | B |
| 1371 | Accum (1000s) *O 19/20th Cent w/ dup in glassines, envelopes, cards etc incl unused Aden #1-8, Bahamas 90-91, Falkland Is 2L1-5L8, Nfld 145-59, 189a imperf Blk, N Rhodesia J1-4, Tonga 54-62, plus used Bermuda 52-53 & 97 all cleaned revenue cancels, 109 & others, cond varies faults to F-VF H/NH | EST 200-300 | B |
| 1372 | Mainly unused accum (1000s) in glassines etc w/ dup incl Australia #314-31, Christmas Is 22-33, Gibraltar 242a-72a (8) plus much NZ incl a 2000 millenium souvenir book w/ over NZ\$70 face, over C\$100 Canada face incl #2340 (2), much more w/ many topical sets & S/S gen F-VF H/NH | EST 200-250 | L |
| 1373 | 1840s-1903 Whitfield King deluxe album, circa 1903, mostly used, CV to \$275, incl Unused H* Nfld #22, St Helena 40-46; Used Canada 27, 40, Ceylon 1, 36, CGH 13 (2), GB 4 pr, 108, India 4, 50-52, 73, Nfld 27 & 59, mixed cond | EST WP 200-300 | A |

| LOT | REGIONAL COLLECTIONS | VALUE | |
|------------------------|--|--------------------|-------|
| 1374 | Accum (1000s) */O 19/20th Cent w/ some dup on album & stock pages, binders & folders incl used NZ #185//98, 229-41, 288-301, Jamaica 1-6 & unused Ascension 138-51, S Africa B5-8, Nyasaland 68-81, Malta 312-30, Alderney 13-22, also a cplt 1953 QEII Coronation Omnibus set & other omnibus material as well as S/S, topicals & more, mixed cond faults to F-VF H/NH | EST 250-350 | L |
| 1375 | Dealer stock unused many (100s) mid to late 20th Cent, sets & sgls, sorted in 102 cards w/ cat #, incl GB & Channel Is, AAT, Bermuda, BAT, BIOT, Cook Is, Fiji, Gibraltar, Hong Kong, Kenya, Niue, Norfolk, Papua, Pitcairn & more, most (1-3) each w/ some to (10) each, cond F-VF to most VF mostly NH | EST 250-350 | L |
| 1376 | BOOKLETS Accum of over (70) mainly better mostly pre 1970 (some later from HK, Papua & N Hebrides) w/ some dup & panes incl Gibbons Ireland SB14-17, Australia SB31-35, SB39, Jamaica SB13 (3), NZ SB20-23, St Helena SB2, Solomon SB2, S Africa SB11-12, SB18, S Rhodesia SB2, Tristan SB2-3, KUT SB4a, SB7 & others gen F-VF NH | EST 250-300 | B |
| 1377 | Collection (100s) unused stamps, sets & S/S in mounts on quadrille pages, late 1940s to late 1970s, incl BIOT #1-15, 16-33; Solomon Is 89-105, 316-31; Fiji 147-62, 305-20, 306c-20a; Ross Dep L1-14; Seychelles 157-71 Bks; more; spot checked and are NH, F-VF+ | EST 300-400 | A |
| 1378 | OMNIBUS Unused accum of (100s) incl an almost cplt 1935 KGV Silver Jubilee (mostly NH), 1937 KGV (hinged in a special album), 1946 Peace & 1949 UPU plus others gen F-VF H most NH | EST 400-500 | B |
| 1379 | British South Atlantic dealer stock in full tray of 104 cards marked by Scott # for Ascension #10 // 919, St. Helena #41 // 936 and Tristan da Cunha #1 // 750; mostly full NH sets but also earlier used, couple hinged, gutter pairs & dues; gen light dup, F-VF+ | EST 400-600 | L |
| 1380 | 1948 KGV & Queen Elizabeth Silver Wedding Omnibus series Aden to Zanzibar, complete set of (136) stamps gen F-VF LH | CV WP 2,469.00 | LE |
| 1381 | */O from classics to mid-QE II issues, classics mostly used, others mixed, unused incl Australia #73A, 218-19, C4, Bermuda 67-9, Gibraltar 111A, Leeward Is. 115A, Victoria 205, used incl CGH 5, GB 128 (pl# 19) etc gen F or better, expect usual flaws/faults on some earlier issues, Owners CV \$24,000 | EST WP 1,500-2,000 | L |
| British Africa | | | |
| 1382 | Accum (1000s) */O on pages & in a Minkus album to the 1980s incl unused South Africa #38, 41, 68-71, Mauritius 112, 115, 235//49, 251//65 plus Zanzibar, Lesotho, Malawi & others w/ S/S, mixed cond but gen F-VF H/NH | EST 125-175 | L |
| 1383 | (11) retired APS circuit books w/ 2012 marked prices \$642.62, countries Ghana to Nyasaland, gen F-VF | EST 150-200 | B |
| 1384 | & EUROPE Collection (1000s) */O on Scott pages 19/20th Cent to the late 1960s incl unused Malta #221-22, 261-62, Nyasaland 47-50 & used Cyprus 136-39, 154, Gibraltar 1-2, Gold Coast 148-59, GB 85, 139-40, 285-89, Ireland 118-19, 142-60, Mauritius 235-49, Seychelles 157-71, Sierra Leone 183-85 & others, cond varies but much F-VF H | EST 175-225 | L |
| 1385 | Collection (100s) */O 19/20th Cent to abt 1950 in a Scott specialty album incl unused Ascension #10-14, 20, Gambia 62, 64, Sierra Leone 44, 75, 87, 101, 115-18, 151, 181-85, Zanzibar 201-13, 214, 217, St Helena 8, 9, 38, 45-48, 50-58, 61-70, 118-27 & used 1-2B, 15-16 & others gen F-VF H | EST 300-400 | A |
| 1386 | Collection (1000s) */O to the early 1970s strength in post 1930 unused w/ Ascension #33-36, 40-114, BIOT 16-49, Gambia 132-43, 146-47, 175-87, Off in Tripolitania 14-26, Mauritius 211-249, St Helena 118-27, 128-31, 140-52, 159-72, Seychelles 157-71, S Rhodesia 90-94, SWA 133-34, 135-43, Tristan da Cunha 1-12, 28-41, 452-54, Zanzibar 214-25, 261-79, Zululand 9, 17-18, 20 & others gen F-VF H/NH | EST 500-600 | L |
| 1387 | Huge dealer stock on 104 cards in (3) trays, for various British African colonies & countries; some w/ just a few, many w/ (100+) cards, plenty of Victoria to Geo VI Classics */O, Omnibus, good selection modern, mostly NH sets & topicals; incl Basutoland, Bechuanaland, Biafra, Br Central Africa, Br East Africa, E Afr & Uganda Prot, Ghana (much), Gold Coast, Lesotho, Malawi, Mauritius, Namibia, Niger Coast, Nigeria, N Nigeria, N Rhodesia, Nyasaland Prot, Rhodesia, Rhodesia & Nyasaland, Somaliland Prot, S Nigeria, S Rhodesia, SW Africa, Sudan, Tanganyika, Tangier, Zambia, Zanzibar and Zimbabwe; CVs range from 25€ to \$50, minor dup, gen F-VF H/NH | EST 1,500-2,000 | HWC-L |
| British America | | | |
| 1388 | Collection (100s) */O to abt 1950 in a Scott album incl used Canada #15, 82-83, 99-101, 103, 159, Grenada 1, 3, 5, 8-10, 20-26 & unused 39-46 & others, mixed cond faults to F-VF H | EST 100-150 | A |
| 1389 | WEST INDIES Collection/accum (1000s) */O w/ slight dup mainly in Scott albums & on various pages incl unused Jamaica #38, 109-12, 127-28, 194-96, B1-3, Antigua 63 plus St Lucia, St Kitts & St Vincent, Grenada, Cayman Is & more w/ some nice used 19th Cent run to about 1982, mixed cond faults to F-VF H/NH | EST 125-175 | L |

| LOT | REGIONAL COLLECTIONS | VALUE | |
|----------------------------|--|-------|-------------------|
| 1390 | CARIBBEAN Several (100s) in (2) Minkus Specialty Albums, some classics thru GVI but strength in QEII issues, sgls, sets/ part sets, gen F-VF or better, will have decent CV | EST | 200-300 B |
| 1391 | WEST INDIES Collection */O mainly 1930 to 1970 in a Scott album incl used Br Guiana #230-41, Jamaica 103-28 & unused Antigua 77-80, 92-99, 120-21, Bahamas 81, 112-13, 116-29, 146-49, 185-218, Barbados 224-27, Br Honduras 108-43, Cayman 109-11, 116-17, 146-48, 153-67, Dominica 107-36, Leeward 112-15, 133-47, Turks & Caicos 71-135, Virgin Is 76-135 & others gen F-VF H/NH | EST | 350-450 A |
| 1392 | Large dealer stock British Caribbean & area, in (3400+) 104 cards in (5) trays, incl Anguilla, Antigua, Barbados, Barbuda, Br Guiana, Br Honduras, Cayman Is, Dominica, Guyana, Jamaica, Leeward Is, Montserrat, Nevis, St. Kitts, St. Kitts-Nevis, St. Lucia, Trinidad, Trinidad & Tobago, Turks & Caicos; mostly full NH sets, also booklets, */O Classics up to late 1990s, Omnibus, small S/S, Disney, more; many sets in the \$10-\$30 range; minor dup, gen F+ earlies, VF modern H/NH | EST | 1,500-2,000 L (2) |
| 1393 | (1000s) neatly mounted (most in mounts) in (3) Scott Specialty Albums to 1973, gen all colonies are complete from around 1938 onward, very little Queen Victoria & Edward VII issues, some George V sets/short sets, VF throughout, high CV, incl excellent Bermuda, Falkland Is, Montserrat, etc, an immaculate collection, offered intact | EST | 2,000-2,500 HWC-L |
| British Asia | | | |
| 1394 | Collection (100s) */O 19/20th Cent in a Scott album incl unused Aden #1-8, 10, Burma 1-13, O1-10, India 129-34 & used 5, 6 (2) cut, 50-52, 97, 206 Gandhi, Bahrain 1-13, plus good Malaya & area w/ Straits Settlements gen F-VF H | EST | 200-250 A |
| 1395 | Collection (100s) */O to the early 1970s in (3) Scott albums incl used Hong Kong #147-50, 166A, 168-73, 180-83, 203-17 & unused Aden Quaiti 29-40, Bahrain 62-63, Oman 25-26, Ceylon 346-56, Brunei 83-96, Perak 117-19, North Borneo 238-43 & others gen F-VF H/NH | EST | 200-300 L |
| 1396 | Dealer stock on 104 cards in (2) trays, */O Classics, Colonials, Omnibus, modern commems up to early 2000s & BOB; incl Bangkok #12 used, Bangladesh, Batum, Brunei, Burma, Ceylon, Labuan, Maldives (numerous), Nepal, N Borneo, Sarawak, Shanghai, Sri Lanka (numerous) and Straits Settlements; gen earlies F+ w/ some faults marked, modern gen VF NH | EST | 500-700 L |
| British Europe | | | |
| 1397 | Collection (100s) */O on Scott pgs to 1972 incl unused Cyprus #119-21, 154-55, Gibraltar 100-103, 115-17, 121-22, 161-74, Ireland 98, 142-44, 175-76, J5 & used 106-17, 118-19, 145-74, C1-7 & others gen F-VF H/NH | EST | 150-200 LE |
| British Middle East | | | |
| 1398 | Dealer stock in full tray of 104 cards, marked w/ Scott or Michel numbers; incl Abu Dhabi, Aden & States, Ajman, Dubai, Fujaira, Manama, Ras al Khaima, Sharjah, South Arabia and Umm al Qiwain; incl some earlier */O, then tons of 1960s-70s topical sets; noted some imperfs and "coins;" F-VF+ H/NH | EST | 300-400 L |
| British Pacific | | | |
| 1399 | Mostly unused collection of (100s) in a Scott album incl Christmas Is #1-54, Norfolk Is 126-140, Pitcairn 11-12, 56-59 & other better gen F-VF H/NH | EST | 100-125 A |
| 1400 | Large dealer stock on 104 cards in (3) trays, */O ranging from Classics up to late 1990s NH commems sets, semis, officials, topicals, small S/S, booklets, gutter pairs; incl Aitutaki, Cook Is (numerous), Gilbert Is, Gilbert & Ellice, Kiribati (incl #618-21), Nauru, New Guinea, New Hebrides, NSW, Niue, NWPI, Penrhyn, Pitcairn, Samoa, Solomon Is and Tokelau; F+ Classics, others F-VF+ H/NH | EST | 1,000-1,500 L |
| Eastern Europe | | | |
| 1401 | Accum (1000s) */O mostly post 1920 in a large stock book for "A to M" countries incl unused Albania C36-39, C43-45, C47-53 plus good Bulgaria w/ sets, Hungary w/ imperfs, nice Baltic states plus some Greece & Liechtenstein runs to abt 1980 gen F-VF H | EST | 125-175 A |
| Europe | | | |
| 1402 | Collection (1000s) */O on old Schaubek album leaves incl material 19/20th Cent to about 1945 w/ good Germany & area incl Shields, semi-postals, States, Third Reich, Plebiscites, Occupations & more, also good Scandinavia, Italy, Eastern Europe w/ Baltic States & more, values to at least \$75, mixed cond faults to F-VF H | EST | 150-200 L |
| 1403 | (4) stkbks + (2) folders w/ (4700+) */O stamps, plus (30) S/S and (60) covers; good selection Classics & modern commems from France, Hungary, Poland, Portugal and Spain; minor dup (multiples), some varieties, postal souvenirs, more; gen F-VF | EST | 250-350 L |
| 1404 | (7) Binders, loosely sorted by country 19th to mid 20th Cent, noted US & UN in (2) binders (mostly covers), sports (mostly covers), Germany incl Berlin, British Commonwealth incl 1937 Coronation, (2) older Schaubek albums, etc, gen F or better | EST | 300-400 L |

| LOT | REGIONAL COLLECTIONS | VALUE | |
|----------------------------|--|-----------------|----|
| 1405 | Sev (1000s) in (5) stkbks & envs, somewhat organized early 19th to mid 20th Cent countries incl Switz, Sweden, Finland, France & Colonies, Greece, some Br. Commonwealth, Iceland etc, good CV present, gen F or better | EST 400-500 | L |
| 1406 | Many (1000s) in (16) stkbks, mostly organized by countries, 19th to mid-20th Cent, countries incl Austria, Belgium, Czech, Denmark, Finland, France, Germany, DDR, GB, Switz, Russia etc, some Europa, Swiss events/FDCs, etc gen F or better | EST 500-750 | L |
| Latin America | | | |
| 1407 | SOUTH AMERICA Collection (100s) */O incl Argentina #7C, 11-12, 22-26, 30-32, 86, C5-19, C20-23 & unused 90-91, 103-4, 404, 474, 615-18, 797, CB1-6 & Uruguay 25-27, 129, 447-52, C1-6, C61-62 & used 7, 11, 13, 14, 15, 22-27, 483A-C & others, mixed cond faults to F-VF H | EST 150-200 | A |
| 1408 | SOUTH AMERICA Collection (100s) */O to the 1950s in a Scott album incl unused Ecuador #1-2, 63-68, 174-89, 290-91, 331-45, C35-38, O178-O183, Uruguay 235-66, 282-84, 388-90 (2), 430-31, C4-6, C10-13 & others, mixed cond to F-VF H | EST 175-225 | A |
| 1409 | Accum (1000s) */O in albums, binders plus stock & album pages incl used Cuba #221-28, 253-63, Argentina 611-18, C1-19, Brazil 53-67, 68-78, 162-65, 172-73, 352-55, C26-30 & unused 364-74, 465-66, C55-59 Blk, Colombia 331-35, 663-65, C111-14, C252-53 & others, mixed cond to much F-VF H/NH | EST 200-300 | L |
| 1410 | CENTRAL AMERICA (17) retired APS circuit books w/ 2012 marked prices \$907, incl (7) books pre-Castro Cuba, also Honduras, Nicaragua, El Salvador & Costa Rica; expect faults or poor centering in earlies; gen F+ | EST 200-300 | B |
| 1411 | Binder w/ (100s) NH stamps, sets, S/S & miniature sheets on black stkpgs, mostly 1950s-70s but a few older & newer, Mexico, Caribbean, Central & South America; good topicals, no dup, gen VF | APX CV 1,300.00 | A |
| 1412 | On album pgs or neatly organized & IDed on #102 cards, mixed */O, some NH, sgls, sets, part sets, collections on pgs incl Cuba (\$235), Brazil (\$830), Bolivia (\$30), Chile (\$90), Argentina, (\$300) other incl Venezuela, Colombia, Dom Rep, Ecuador, etc expect some sm faults to VF NH, incl high CV sgls & sets up to \$10 each, total CV over \$5,000 (#102 cards CV \$3,250) | EST 400-500 | L |
| Middle East | | | |
| 1413 | Collection (100s) */O on various pages incl unused Saudi Arabia #211-21, 344-62, 373-76, 360-92, 618-20, 659-64, 668-73, O21-29, O30, O33-34, Yemen 98-102a, 103-108a, 113//C21 perf & imperf, some Syria & Trucial states, cond varies faults to F-VF H | EST 150-200 | L |
| Scandinavia | | | |
| 1414 | Collection (100s) */O 19/20th Cent to 1960 in a Scott album incl used Denmark #2, 27, 42-52, 65-69, 97-134, 164-75, 210-19, B3-5, P1-10, Q8-9, Q11, Q12-14 & unused 252-61, C6-10, M1-2, Iceland 231, 261-68, Norway 310-17, 322-24, 340-42, 370-74, B5-23, B27-52, O44-54, Sweden 316-18, 323-26 & others, cond varies but mainly F-VF H | EST 200-250 | A |
| TOPICAL COLLECTIONS | | | |
| Topicals | | | |
| 1415 | ANIMALS (9) binders of stock pages full of (1000s) mostly unused WW 20th Cent issues, sorted by type: mammals, birds (4 vol), butterflies, insects, sea life; most labeled w/ scientific name; excellent selection, noted some WWF logos, gen F-VF+ H/NH | EST 400-500 | L |
| 1416 | ANTARCTIC Accum NH issues, most in full sets, from AAT (CV \$420), Ross Dep (\$40) and FSAT (\$351); incl dup, dealer cards marked w/ Scott # & CV; gen F-VF+ | APX CV 800.00 | B |
| 1417 | ART 1972-77 many (1000s) including Renoir, Rubens, Picasso & more, in sheets or S/S, many are nudes, in quantities of (1000+), all from Equatorial Guinea, gen F-VF or better, NH | EST WP 300-400 | L |
| 1418 | ART 1960s-1970s many (1000s) in quantities of (100) to (1000+) sets, sheets & S/S, incl King Tut, Asia art, Bruegel, Rembrandt & more, no nudes, cond varies gen F-VF or better NH, all from Yemen | EST WP 300-400 | B |
| 1419 | ART 1960s-70s topicals many (1000s) incl Modigliani, Renoir, Rubens, Picasso & more, in sheets or S/S, nearly all are nudes, in quantities of (1000+) or more, some still in original post office wrappers, many from Gulf States, gen F-VF+ NH | EST WP 600-800 | L |
| 1420 | BALLOONS & ZEPPELINS Collection */O & cvrs of abt (30) better items slight dup in mounts on quad pgs from the 1930s incl unused Argentina C35-37, Belgium 251-53, Brazil C26, C29-30, Latvia CB9-13, CB21-24a, Paraguay C54-55, C88-92 & used C79-83, C93-97, Greece C5-7, Poland B31 (2) & others gen F-VF H few NH | EST WP 200-300 | LE |

| LOT | TOPICAL COLLECTIONS | | VALUE | |
|------|---|--------|-----------|-------|
| 1421 | BALLOONS & ZEPPELINS Attractive collection (100s) of sets, S/S, a few cvrs & FDC mainly commemorative anniversary material from the 1970s to 2000s in mounts in (3) albums incl unused Bhutan #1274-79, Brazil 1062a, Cuba C122-126a, Cyrenaica C12-17, FSAT 22-23, Greece 2110 sheet, Monaco 371a-380a, 1369a, Paraguay 1537, 1734-35, 1883, C409, Zaire 893-901, 1588-90 & others, gen F-VF mostly NH | EST | 400-500 | L |
| 1422 | U.S. BICENTENNIAL 1975-76 S/S featuring Patrick Henry, Gerald Ford, Washington & Lafayette & more in Post Office packs, over (3800) S/S, all from Equatorial Guinea, gen F-VF+ NH | EST WP | 200-300 | B |
| 1423 | BIRDS Nice collection (1000s) */O/CTO housed in (9) homemade albums organized by genus & species incl singles, sets, S/S & mini sheets to the 2010s incl used Japan #479 plus over (20) used US Duck stamps plus over \$200 face in unused Ducks & some Delaware state Ducks & unused like BAT C2, cond varies but gen F-VF H/NH, sure to please any ornithologist! | EST | 250-300 | L (2) |
| 1424 | BOOKLETS Accum of abt (40) mainly better incl France #245a, 755a, 756a, 1294a (6), B357a, Switzerland 1954 to 1957 Pro Juventute bklets, Germany 737Ab & others, also some labels bklets for Red Cross, Air France etc gen F-VF NH | EST | 150-200 | B |
| 1425 | BOOKLETS Accum (100s) mainly 1950s to 1980s & mostly diff incl much British w/ GB proper, CI, Australia, Canada, also Switzerland w/ charity, BENELUX, Sweden & Scandinavia, Israel & others gen F-VF NH | EST | 150-200 | B |
| 1426 | BOOKLETS Accum of abt (150+) complete bklets, mostly later 20th Cent but incl some earlier, note: Canada #249a, Norway 363, 363a & 363b, Sweden 2508 etc, much British Empire & Scandinavia, exceptionally clean & overall VF NH w/ decent CV | EST | 300-400 | B |
| 1427 | BUTTERFLIES, MOTHS & INSECTS Collection (1000s) */O/CTO in (4) homemade albums organized by order & species incl singles, sets & S/S w/ some better & runs to the 2010s, gen F-VF H/NH, will gladden the heart of any lepidopterist! | EST | 100-150 | L |
| 1428 | CINDERELLAS Couple (1000) Cinderellas, poster stamps, revenues (US & foreign), fantasies, stamp show souvenir sheets, propaganda labels and the like; very good selection in stbkb and loose in glassines; gen F-VF | EST WP | 350-450 | L |
| 1429 | CINDERELLAS, PROOFS, SPECIMENS ETC Eclectic group of the unusual incl Cinderellas, proofs, specimens starting w/ GB 1757 stamp duties (embossed), (7) diff values, Canada revenues, Spanish Civil War shts, many French & Colonies imperfs, also incls Albania, Hungary, few Liberia, etc, gen VF, clean lot w/ high retail | EST WP | 400-500 | L |
| 1430 | PRINCESS DIANA 1981 Royal Wedding album from Herrick like new, w/ new issue purchases still w/ original paperwork, sets & S/S, retailing abt \$1000; additional stash of Hawid mounts of many sizes, most still unopened; VF | EST | 250-350 | L |
| 1431 | DISNEY (14) binders of many (1000s) Disney sets, S/S and sheetlets, 1970s-90s, most organized by country on Disney or blank album pages; gen F-VF+ | EST | 400-600 | L (2) |
| 1432 | KENNEDY Unused collection (100s) from Ajman to Yemen in mounts in a specialty album incl unlisted, ovpts, imperfs, gold foils S/S etc w/ better like Qatar #42-46, 102-102A perf & imperf, 102B, Sharjah C7-12 & others gen F-VF NH | EST | 125-175 | A |
| 1433 | MALARIA Unused collection (100s) of sets & S/S in a White Ace Specialty album to 1962 fairly cplt incl imperfs, better w/ Haiti CB7a-8a, Hungary 1461a Imperf S/S & others gen F-VF NH | EST | 75-100 | A |
| 1434 | NEW YEAR Full panes of Easdale Island (Scotland) 25p Cinderellas for the Year of the Rat, two designs in panes of (40), in (5) wrapped "bricks" of (500), from the printer; some curling, F-VF | EST | 150-200 | L |
| 1435 | OLYMPICS Kenmore album w/ 1996 Atlanta Centennial Olympics WW stamps, sets & S/S, VF NH | EST | 80-100 | A |
| 1436 | OLYMPICS Unused collection (100s) 1930s to 1965 in a binder incl Unused Germany B94-95, Peru C81b, Hungary imperfs for #1160-67, 1336, 1548-54, 1647-58, Romania 1337-38, plus imperfs & S/S from Albania, Panama, Paraguay & others w/ unlisted gen F-VF H | EST | 100-150 | A |
| 1437 | POLAR Selection stamps & documents related to polar exploration; stamps incl BAT #45-59, 45a-59a, AAT L117, FSAT 81-82 imperf pair, Ross L5-8, Russia #1508-09 NH (\$100); German Cinderella for South Pole trip; several postcards & souvenir covers, couple signed; several letters from members of the Shackleton expedition; more | EST | 250-350 | B |
| 1438 | POLAR Lindner hingeless album for FSAT and BAT, plus stkpgs for extras from same plus Ross Dep, Falkland and AAT; FSAT alone cats \$2600+ not counting a few proofs; small stbkb w/ more from same plus South Georgia, Argentina and other polar topicals, full sets & S/S; 2007 Polar Year souvenir book w/ S/S; appears NH & mostly VF | EST | 800-1,000 | L |
| 1439 | REVENUE DOCUMENT COLLECTION (95) Pieces in (2) albums all w/ detailed write-ups, mostly GB & US but incl some India & gen foreign, 1846-1940, eclectic mix, much of interest, gen F-VF, sure to please the specialist | EST WP | 150-200 | L |

| LOT | TOPICAL COLLECTIONS | | VALUE | |
|------|---|--------|-----------|----------|
| 1440 | REVENUES, SEALS, TELEGRAPHS , CINDERELLAS Etc Large accum (1000s) */O 19/20th Cent incl good US & Scandinavia Charity & Xmas seals, Spanish Civil War locals, Mexico Argentina Revenues, along w/ Spain & Austria, Germany & States Telegraph stamps & other unusual material, mixed cond faults to F-VF H/NH, well worth careful inspection! | EST | 200-300 | L |
| 1441 | REVENUES used many (100s) 19/20th Cent on manila stkpqs w/ dup, wide range of countries incl few US, most (1-3 ea some to 20 ea), incl British & Col, German & Col, France & Col, Italy & Col, Asia, India, S America, E Europe, cond mixed, expect faults as usual for these, gen F-VF | EST | 200-300 | A |
| 1442 | SEALS & LABELS Accum (1000s) */O in glassines & cards w/ Cinderellas of various sorts incl revenues, charity seals, match box labels, an Excise Tax, Consular Revenues Etiquettes, State Revenue, Philatelic seals, registry labels, Austria notgeld, advertising labels etc, anything might turn up, mixed cond faults to F-VF | EST | 150-200 | LE |
| 1443 | SOUVENIR SHEETS also sheets & oversize in glassines, files etc w/ dup (100s) mainly unused incl Croatia B60-62 imperf sheets, Ceylon 378a, Monaco 962a, Germany 687 (2) sheets, FSAT C95 sheet & more gen F-VF mainly NH | EST | 125-175 | L |
| 1444 | SOUVENIR SHEETS Accum over (100) */O pre 1960 few dup incl unused Hungary #1189 (2), 1202a, Japan 396, Lebanon C222a, Latvia B97, Laos 1//J6 (Bklt of 26 S/S), Poland B31, Yugoslavia 195a-196a & used Germany B102, Russia 1083a, 1360a (2) & others gen F-VF H/NH | EST | 175-225 | B |
| 1445 | SOUVENIR SHEETS */O (475 diff) most mid to late 20th Cent, on stock & album pages in (4+) binders, CVs to \$70, incl unused China #1483, much 1984 Olympics, Disney, planes & zepps, wide range of countries, most sound gen F-VF to VF | EST | 175-225 | L |
| 1446 | SOUVENIR SHEETS Accum over (1500) mainly unused & CTO from a wide range of countries incl many British w/ Royalty topicals, Middle Eastern, African & Latin America w/ topicals incl Space, Kennedy & related, Flora & Fauna & many others mainly 1950s to 1980s w/ minimal dup & values to \$20+ gen F-VF NH | EST | 200-300 | L |
| 1447 | SOUVENIR SHEETS Accum (100s) mainly unused & diff 1930s to 1990s from British area, Middle East, Eastern Europe etc in glassines incl sports, stamps, flora/fauna, UN agencies, space, royalty & other topicals w/ such better as Hungary #1202a, Lebanon C285a, CB14a & others gen F-VF mostly NH | EST | 200-300 | L |
| 1448 | SOUVENIR SHEETS & BKLTS Unused accum (100s) all diff mainly 1980s in glassines as received as New Issues incl GB Wedgwood bklt, Seychelles #304a, Brazil 1247, plus many other sport, animal, royalty, art, scouting, Disney & other topical gen F-VF NH | EST | 200-250 | B |
| 1449 | SOUVENIR SHEETS Mostly unused accum (100s) w/ dup in glassines, cards & env incl Germany #804, B102, B106, Lebanon C308A (17), C387a, CB14a plus Afghanistan, Iran & other Middle East, Eastern Europe, French Colonies, British Empire & more gen F-VF H most NH | EST | 200-250 | B |
| 1450 | SOUVENIR SHEETS Unused accum (1000s) 1930s to 1980s, slight dup mainly in glassines & cards mostly Latin America, Middle East, Africa, Eastern Europe & Asia topics incl Kennedy, Sports, Space, Olympics, Flora Fauna, Art, etc some better incl Switz B297, Croatia B31, Portugal 649a, Bolivia 537a-b, Colombia 513, Cuba 365a, C43a, Czech 434a, Hungary B94, Comoro C58 etc gen F-VF most NH | EST | 500-750 | L |
| 1451 | SPORTS 1972 (5) original full color artist's preliminary design paintings for baseball and soccer topicals for Ajman - Manama #909-14 & Ajman 1461-68, unique and suitable for framing, gen VF | EST WP | 100-200 | HWC-FLAT |
| 1452 | TRIANGLES & DIAMONDS Collection (100s) */O to 1941 in mounts in a binder incl used Russia #559-68 & unused Ecuador 352-57, C43-48, Estonia C1-6, Latvia CB3-5a, CB18-CB20a, Lithuania 176-88, Somali Coast 33E, 33F, Uruguay 447-52, C61-62 & others incl Liberia varieties, Tannu Tuva & unlisted gen F-VF H/NH | EST | 200-300 | A |
| 1453 | 1957 UPU PRESENTATION BOOKS Grp of (9) diff incl Bulgaria, Poland, Romania, Sweden, Iceland w/ #274-305, Luxembourg 280-91, 315-20, Pakistan 42b, 43b, Turkey w/ 1127-33, 1137, Yugoslavia 411-14, 435-46, 452-60, 461-68 etc gen F-VF H/NH | EST | 200-300 | B |
| 1454 | Several (1000s), some dups in (23) three-ring binders/albums, mostly "packet" material from 1950 onward, topics incl birds, elephants, butterflies, fish, reptiles, Olympics, etc, incl (1) stkbk w/ Canada, gen F-VF, excellent for eBay | EST | 150-200 | L (3) |
| 1455 | (100s) stamps & sets in glassines, album pages or stock pages; majority are Scouting topicals, incl SOSSI journals, 17th Jamboree souvenirs (Korea), Scout album pages; noted some sport & space topics as well; gen F-VF | EST | 150-200 | L |
| 1456 | Accum (1000s) imperf mini-sheets of (4) with various topicals from "fantasy" Easdale Island (Scotland), incl antique autos, dinosaurs, dogs, space; much curling, fish, butterflies; many labeled Singapore '95 stamp show; F-VF | EST | 150-2,000 | L |

| LOT | TOPICAL COLLECTIONS | VALUE | |
|------|---|----------------|-------|
| 1457 | Unused stock of S/S & mini-sheets (100s) from 2015 all IGPC issues in qty of (5) ea from Ghana, Guyana, Micronesia, St Kitts, Tuvalu etc topics incl birds, Downton Abbey, flowers, Pope, royalty etc, attractive w/ high original new issue cost gen F-VF NH | EST 175-225 | B |
| 1458 | Stash of postal items & souvenirs, many produced by Post Offices, others by private firms (Fleetwood, etc); incl year sets, many USPS pictorial postal card packs, Canada Millennium box, 1987 Wildlife issue maximum cards; aerogrammes, Marshall Islands full pane Prexy-like stamps; ceremony programs, 2007 Arctic Year book w/ stamps; Canada & China New Year packets; more | EST 200-300 | L |
| 1459 | Accum of topicals, incl (100s) of French Africa topical modern S/S plus older Chad C18a, all in smaller dealer quantities; British 1937 & 1953 Coronation Omnibus appears complete, mostly NH; other Royals on stamps from Classic Nfld to modern Caribbean; old groups maps & music on stamps; more, gen F-VF | EST 200-300 | L |
| 1460 | Grp of mostly unused collections in (7) albums/binders incl 1963 FFH w/ British Omnibus, Butterflies w/ Hungary #1265/C208 Imperf, JFK w/ good Qatar incl #1015 plus ovpts & imperf S/S, 1949 UPU w/ Liberia C67a, Lebanon C149a & UN related w/ W Irian 1-19 & more, gen F-VF H/NH | EST 250-350 | L |
| 1461 | 1960s-1970s topicals many (1000s) incl sports, Olympic, space & Boy Scouts in sheets & S/S, in quantities of (100) to (1000+), all from Yemen, cond varies gen F-VF or better NH | EST WP 300-400 | L |
| 1462 | Many (100s) WW stamps, sets, S/S and full panes, topics incl Disney, Princess Di, Marilyn Monroe, endangered species, flora & fauna, others; 2007 International Polar Year book w/ stamps; many full panes, some "fantasy" countries, also Micronesia, Palau, Mongolia, GB, Canada; gen F-VF | EST 300-400 | L |
| 1463 | 1970s-1980s many (1000s) sheets & S/S Hollywood stars, Napoleon, World Leaders, Americana & more, from Gulf States & Chad, incls used (10) Fujieira wrapped CTO pads of (100) of CTO Hollywood stars, useful topical inventory, all other are NH, gen F-VF | EST WP 300-400 | L (3) |
| 1464 | (1000s) of unused in binders, albums & glassines incl (5) albums of Xmas, 1937 US Constitution, WRY, Flowers incl Belgium B662 unused & FDC, Switz 601-8, Qatar 214-19, Vietnam 364-67 pairs, Spain 585 (21), 585c (2), Korea 456-67a, China 1526-31, C78-80, Canada 85-86 & others gen F-VF H/NH | EST 300-400 | L (2) |
| 1465 | Stkbk, mint sheet files, stacks of glassines, all w/ WW topical stamps, sets, S/S, miniature sheets and full panes; some patches of organization by topic esp flora & fauna (birds, sea life among others), also art, scientists, native Americans, Europa, dinosaurs; some better sheets from Argentina & Chile; gen VF possible bends from storage | EST 350-450 | L |
| 1466 | 1960s-1980s many (1000s) in sheets & S/S in quantities to (2000+), many complete sets gen F-VF or better, many, but not all, from Gulf States, gen F-VF+ NH | EST WP 400-600 | L |
| 1467 | 1972-1977 many (1000s) of sets & S/S featuring sports, space & royalty topicals, some in full sheets, also includes QEII commems on FDC & progressive color proofs in full sheets, all non-Scott listed Equatorial Guinea gen F-VF+ NH | EST WP 400-600 | L |

WORLDWIDE COLLECTIONS & LARGE LOTS

Worldwide Mixture

| | | | |
|------|---|-------------|---|
| 1468 | Abt 9 lbs on paper in plastic bags, boxes, etc later part of 20th Cent, many colorful & useful, ideal "winter project" | EST 100-150 | L |
| 1469 | Many (1000s) */O, abt 4 lbs, off paper in small carton, good mix of countries, gen F or better, dealers normally retail at 10¢ each | EST 150-200 | B |
| 1470 | Several (100) plastic bags, abt 10 lbs, w/ many (1000s) mostly used sgls, sorted by country, mostly mid to recent 20th Cent issues, both on & off paper, gen F-VF, even at 10¢ each there is value here | EST 200-300 | L |

Worldwide Collections & Large Lots

| | | | |
|------|---|-----------------|----|
| 1471 | Selection of better sets: Canada E3 NH BK F-VF; GB #268 corner Blk/6 NH VF; Netherlands B144-45 NH VF mini-sheets; Nova Scotia #8-9, 11 Blk w/ top pairs H and bottom pairs NH, F-VF one stamp crease | CV 895.00 | LE |
| 1472 | Scott International pages ranging from Sweden to Zanzibar 1960-65, virtually complete unused in mounts (likely all NH), incl Switz, Syria, Tristan, Turkey, UN, Yemen, others; owner's 2018 CV, gen F-VF+ | APX CV 1,250.00 | L |
| 1473 | Scott International pages for several countries, well filled 1949-55 w/ unused in mounts, incl Pitcairn Is, Reunion, Romania, Ruanda-Urundi, St Helena, Samoa, Singapore and a few others; owner's 2018 CV, gen F-VF H/NH | APX CV 1,304.00 | L |
| 1474 | Country lots ranging from Germany to Iraq on Scott International pages 1941-48, unused in mounts, incl Germany & Zones, GB, Greece, Haiti, Hungary, Iraq & others; fairly complete, good selection, H/NH, owner's 2018 CV | APX CV 1,369.00 | L |

| LOT | WORLDWIDE COLLECTIONS & LARGE LOTS | VALUE | |
|------|--|-----------------|----|
| 1475 | Scott International pages, well filled for countries from Aden to Canada 1960-65, unused in mounts (likely all NH), incl Afghanistan, Australia, Austria, Belgium, British Honduras, Bulgaria & others; owner's 2018 CV, gen F-VF+ | APX CV 1,450.00 | L |
| 1476 | Scott International pages ranging from Denmark to Haiti 1956-59, well filled, unused in mounts (likely all NH), incl Dom Rep, Finland, France, W & E Germany, GB, Greece & others; owner's 2018 CV, gen F-VF+ | APX CV 1,563.00 | L |
| 1477 | Unused collection (100s) mainly topical sets & S/S all diff 20th Cent on stock sheets & glassines incl "M-N," "T-U" & "Y-Z" countries w/ set values to at least \$20 gen F-VF NH | APX CV 1,600.00 | B |
| 1478 | Unused grp (100s) of cplt sets & S/S w/ inventory all diff mainly 1920s to 1970s from "A-W" w/ values from \$1 to abt \$30 incl useful Austria, British, Germany & area & others gen F-VF H | APX CV 1,650.00 | LE |
| 1479 | Scott International pages for many countries ranging from Dom Rep to New Hebrides 1965-68, virtually complete unused in mounts, likely all NH; owner's 2018 CV, gen VF | APX CV 1,715.00 | L |
| 1480 | Scott International pages 1968-71 ranging from Afghanistan to Denmark, incl Austria, Bhutan (incl 3-D), Bulgaria, Burma, Cambodia, Canada, Ceylon, China ROC, Cocos, Comoros, Cook and others; well filled, unused in mounts (likely all NH), owner's 2018 CV, gen F-VF+ | APX CV 1,793.00 | L |
| 1481 | Country collections N-Z on Scott International pages 1968-71 in binder, unused in mounts, incl NZ, Pitcairn, Romania, USSR, Rwanda, Singapore, Sweden, Syria, Togo, Tonga, Tristan, Turkey and others; fairly complete, likely all NH, owner's 2018 CV, gen VF | APX CV 2,040.00 | L |
| 1482 | Scott International pages 1945-49 for many countries from Aden to Chile, well filled, unused in mounts, in Austria, Belgium, Bulgaria, Burma, Ceylon and Chile #254-55/C124; owner's 2018 CV, gen F-VF+ H/NH | APX CV 2,300.00 | L |
| 1483 | Scott International pages for most countries Germany to Jordan 1949-55, well filled, unused in mounts, likely most are NH, owner's 2018 CV, gen F-VF+ | APX CV 2,900.00 | L |
| 1484 | Scott International pages to 1938, ranging from Libya to North Ingermanland, abt 80% unused in mounts, also incl Liechtenstein, Lithuania, Malayan States, Malta, Montenegro, Nepal, New Guinea, NZ and others; owner's 2018 CV, gen F+ | APX CV 5,240.00 | L |
| 1485 | Dlrs stock (100s) */O pre 1970 w/ dup in (8) counter books incl unused Japan #275-76, Spain 386-99 & others w/ useful China & Italy, cond varies faults to F-VF H | EST 75-100 | L |
| 1486 | Diverse accum in a box incl */O w/ a Liechtenstein collection 1970s to 1990s plus a diverse range of unused sets & sgls incl Iran, France, British Empire etc in glassines plus a nice on paper foreign bank mixture w/ high values gen F-VF H/much NH | EST 100-125 | B |
| 1487 | Accum (1000s) */O w/ dup mainly in binders & albums incl much used recent Germany w/ semi-postals, an unused San Marino collection incl #185-87, Jamaica #720b & others, mixed cond gen F-VF H/NH | EST 100-150 | L |
| 1488 | Carton accum (1000s) */O w/ dup on pages, files albums etc incl used Iran #41//46, Trieste B #15-56 & unused 93-104, Honduras 195//198 & other useful Latin America, mixed cond to F-VF H/NH | EST 100-150 | L |
| 1489 | Ctn mish/mash many (1000s) */O w/ dup incl all sorts of odds & ends in glassines, cards, packets etc incl useful Germany, British, various Far East incl Japan & Korea & more, days of fun! Cond varies faults to F-VF H/NH | EST 100-150 | L |
| 1490 | 1950s-1970s (1000s) sets, singles & S/S mostly Mexico & 1950s Canada & topicals, non-Scott Gulf States, dup throughout plus approx (40) 1976 catalogue of Equatorial Guinea issues, cond varies, gen F-VF NH, some faults | EST 100-150 | L |
| 1491 | Accum (100s) */O w/ dup on Scott IDed cards incl better used w/ Monaco #99a, Rhodesia 2458A, GB 108, 122, 138, 173, 222-23 & unused 135 plus Poland, Russia & other countries, mixed cond faults to F-VF H/NH | EST 100-150 | B |
| 1492 | Accum (1000s) */O mostly diff consisting of a range of many "R" countries w/ sets, S/S & singles incl some better like Romania C71 S/S plus Russia, also Mexico, Switz & Scandinavia, some US w/ PBK & more, mixed cond faults to F-VF H/NH | EST 100-150 | B |
| 1493 | (1000s) */O sorted in glassines or plastic bags, good assortment, some dup, circa last part of 20th Cent, F-VF | EST 100-150 | L |
| 1494 | Accum (1000s) */O w/ dup in glassines & stock cards incl useful GB & British Empire, Russia, Romania, Turkey & others like Portugal #701a w/ values to \$80, mixed cond to F-VF H/NH | EST 100-150 | L |
| 1495 | Accum (1000s) */O on album/stock pages & glassines incl Italy & area w/ Vatican & Libya also Greece w/ useful BOB incl Epirus & Spain Revolution era issues, some Japan incl 1900s "Tourist" sheets, Russia & area w/ Georgia, Tannu Tuva & more, cond varies gen F-VF H | EST WP 100-150 | L |
| 1496 | Accum (100s) incl unused Australia #508, Palestine J12//20, GDR 1953 Karl Marx bklets (2), abt \$190 face UN S/S in qty, plus some Italy & Belgium advertising stamps & used Hong Kong w/ treaty Port cancels gen F-VF H/NH | EST 100-150 | B |

| LOT | WORLDWIDE COLLECTIONS & LARGE LOTS | VALUE | |
|------|---|-------------|---|
| 1497 | Collection (1000s) */O to the 1950s from Aden to Czech in a Scott Intl incl used Brazil #9, 60, 78, Ceylon 272-74 & unused Canada 51-53, E3 & other good Latin America, British & China, cond varies but much F-VF H | EST 100-150 | A |
| 1498 | SCOTT INTL JR 1941 edition (1000s) */O 19/20th Cent incl useful BNA, France, Germany & area, GB & others w/ values to at least \$40, mixed cond faults to F-VF H | EST 100-125 | B |
| 1499 | Accum (1000s) */O w/ dup in stockbooks incl useful Channel Is w/ much recent Guernsey incl S/S, Jersey 6 etc also mainly used Austria & Germany, a lg GB Machin specialized catalog & some unused SAFE vinyl pages, mixed cond gen F-VF H/NH | EST 100-125 | L |
| 1500 | ROMANIA TO SPANISH SAHARA Collection (1000s) */O in a combined Scott Intl mainly issues from the 1940s to 1960s incl unused Romania #161-54, Rwanda 114-25, 151-60a, Saar B4, B89-91, B95-104, San Marino B25-26, Spain C132-36, gen F-VF H/NH | EST 100-150 | A |
| 1501 | DAHOMY TO HUNGARY Collection (1000s) */O 19/20th Cent to the 1960s in a Minkus album w/ values to abt \$20 incl useful Egypt, Ethiopia, Finland, France & Colonies, Germany & area, GB etc, gen F-VF H | EST 100-150 | A |
| 1502 | NATAL TO RYUKYU collection (1000s) */O to the 1960s in a Minkus album incl useful NZ, Poland, Portugal, Russia & others w/ values to \$20+ gen F-VF H | EST 100-150 | A |
| 1503 | Accum (100s) */O in cards, glassines, approval books etc incl good Italy & Area w/ Colonies, Offices etc, San Marino incl #1365a (5), plus French Colonies incl Algeria 341-47, 365-68 & others, mixed cond to much F-VF H/NH | EST 100-150 | B |
| 1504 | SCOTT INTL PART I Collection (1000s) */O 19/20th Cent to 1940 rich in Scandinavia w/ used Denmark #2, 3, 16, 65-69, 110, 164-75, B3-5, C1, Iceland 86-91, 92-94, 209-11, Norway 4, 8, 11-12, 15, 20, 34, B4-18, Sweden 6, 10, 11, 16, 251-63, C3 etc, mixed cond gen F-VF H | EST 125-175 | A |
| 1505 | Accum (1000s) */O 19/20th Cent w/ dup in binders, albums, pages incl Vatican, Czech, Portugal, Iran, Eastern Europe w/ Baltic States, Spain & Colonies, AMG issues, Philippines & more, values to abt \$20, cond varies but much F-VF H | EST 125-175 | L |
| 1506 | Grp of (7) albums w/ (1000s) */O incl a nice Greece collection, the balance are various worldwide collections incl Scott Brown 19th Cent, an Intl Jr, a loose leaf Intl part I to "J" & other albums, mixed cond faults to F-VF | EST 125-175 | L |
| 1507 | Accum (1000s) */O mainly in albums, binders & on pages incl a 19th Cent Scott Intl various Latin American S/S incl Brazil C53, Greece w/ C1-4, Independent Africa, used "A" countries & more, mixed cond faults to F-VF H | EST 125-175 | L |
| 1508 | Carton of (1000s) */O in albums, binders, pages etc incl brown Scott Intl 1901-29 incl such better as used Denmark #164-75 & unused Canada 141-45, Eritrea 47, Italy 165-68, a Korea collection, Thailand, Indonesia & more, cond varies faults to F-VF H | EST 125-175 | L |
| 1509 | Accum (100s) */O sets & sgl 19/20th Cent on Scott IDed cards incl used Italy B17-19, C28-33 & unused Austria 565-67, GDR 81, Libya C3 & others, mixed cond to F-VF H/NH | EST 125-175 | B |
| 1510 | Scott Intl Part I collection to 1940 (1000s) */O w/ some better throughout incl used France #253 & unused 220-25, B3-4, Ethiopia N1-5, Iran 775-76, CZ 89, Hawaii 34 (no gum) etc, mixed cond faults to F-VF H | EST 125-175 | A |
| 1511 | Accum (1000s) */O mainly 20th Cent w/ some dup in glassines, circuit books etc lots of topicals & S/S incl Bhutan, Equatorial Guinea, pre 1950 Lebanon & more with sets to \$30+ mixed cond but much F-VF H/NH | EST 125-175 | B |
| 1512 | Accum (1000s) */O incl a nice worldwide perf-in accum, US precancels, used Switzerland & classic pre 1920 Netherlands, Scandinavia year sets, Israel booklet sheets & other material, mixed cond faults to F-VF H/NH | EST 125-175 | L |
| 1513 | Carton mish/mash (1000s) */O 19/20th Cent in glassines, pages, folders etc incl over C\$75 face recent Canada, Switzerland year set, Ireland mix, Cuba collection, various US incl PBK & FDC & other odds & ends, cond varies faults to F-VF H/NH | EST 125-175 | L |
| 1514 | FRANCE TO GERMANY Collection (1000s) */O to abt 2000 in a Minkus album incl used France #253, C23-27, C30-32, Germany 669-89, 691-97, B341 & others incl various French Colonies mixed cond to F-VF H | EST 125-175 | A |
| 1515 | Accum (1000s) */O sets, singles, S/S in glassines, cards, lot pages etc, some sorted by country incl used Hungary #528, good Ireland, France, British plus topicals incl Kennedy, Boy Scouts, Space etc, values to at least \$30+, quality varies but much F-VF H/NH | EST 150-200 | B |
| 1516 | Country collections on blank or album pages, several (1000) */O 1860s-1980s from Ireland, Norway, Denmark, Finland, GB, Germany & States and Netherlands, also some Sweden & Channel Islands; good early Denmark & many modern used commems and BOB; earliest Classics w/ faults F+, later issues F-VF+ | EST 150-200 | L |
| 1517 | Collection (1000s) */O from Turkey to Zanzibar in a Supreme Global album incl unused South Africa #564//601, Virgin Is 10, 21-26, Zanzibar 214-17 & others w/ decent Turkey, Vatican & others gen F-VF H | EST 150-200 | A |

| LOT | WORLDWIDE COLLECTIONS & LARGE LOTS | EST | VALUE | |
|------|---|-----|---------|-------|
| 1518 | Two ctn hodge-podge (1000s) */O in a wide variety of albums, binders etc incl Scott Intl 19th Cent, album pages w/ better Trucial States, GB used incl #96, 111-22, useful China w/ Coiling Dragons, Latin America, Israel, France & Area, Germany & others w/ dup, mixed cond faults to F-VF H | EST | 150-200 | L (2) |
| 1519 | Accum (1000s) */O 19/20th Cent w/ slight dup on cards & glassines incl material to at least \$25 incl good Austria & area, Germany & area, Latin America, Benelux, Scandinavia, British & more, mixed cond faults to F-VF H/NH | EST | 150-200 | L |
| 1520 | Accum (1000s) */O in albums, binders, pages, glassines etc incl used Australia #142-44, nice unused San Marino, France, Austria & Monaco plus unused Ireland 1217-1222 sheets, good Cilicia, some FSAT & Canal Zone, mixed cond faults to F-VF H/NH | EST | 150-200 | L |
| 1521 | Accum (1000s) */O w/ dup 19/20th Cent in glassines, stock cards & circuit books incl a nice used Switzerland stock, early Turkey & used Hungary w/ #7-12, Russia 1624-27, plus Br Guiana & Honduras w/ successors & other British area, mixed cond faults to F-VF H/NH | EST | 150-200 | L |
| 1522 | Collection (1000s) */O 19/20th Cent incl used Hong Kong #147-53, Brazil 53-60, 68-73, 95 & unused Sudan 98-113, C35-42, CO1-8, Seychelles 157-71, Somaliland 116-126, S Rhodesia J1-6 plus nice Latin America & Netherlands & colonies gen F-VF | EST | 150-200 | A |
| 1523 | Accum (1000s) */O sets, singles & S/S in glassines, cards etc some 19/20th Cent dup incl used Australia #40, 46-50 & unused Austria B261, B263, B265-67, Mauritius 469-72 & many other topicals w/ S/S, mixed cond gen F-VF H/NH | EST | 150-200 | B |
| 1524 | Accum in (8) albums, binders etc w/ (1000s) */O incl good Benelux w/ used Belgium #2, 10-12, 13-16, 24, 48, 60-75, 82-91, 212-15, Netherlands 4-6, Belgian Congo 24, 88-113, GB 179-80 & unused Belgium 122, Korea 756-80 block, plus Canada & Latin America, mixed quality to F-VF H/NH | EST | 150-200 | L |
| 1525 | Accum in albums (incl Scott Intl Jrs) & binders w/ (1000s) */O incl unused Bahamas #65-69, Italy 124-25, US 548-50, C1-3 & used 149, 153, 229, 239-40, 285-90, 323-30 & others, mixed cond faults incl sticking to F-VF H | EST | 150-200 | L |
| 1526 | Accum */O many (100s) 19/20th Cent, sgls, sets, S/S, bklt, incl NZ mini sheet bklt, some China, Europe, small stkbk Brazil revenues, & (3) stkbks UN, cond mixed, most sound, gen F-VF | EST | 150-200 | L |
| 1527 | Accum (1000s) bulk of value in (2) combined Scott Intls for Dominica to Egypt & Ivory Coast to Japan incl unused Japan #223-26, 303-6, 552-53, Ecuador 377-81, Dominican Republic 36-53 plus used Dubai 15-17, Japan 98 & others, cond varies faults to F-VF H | EST | 150-200 | L |
| 1528 | Couple (100) Classics to 1950s on stock cards, most older, incl Europe & Colonies, British, Canada, others; mostly used, gen F+ | EST | 150-200 | B |
| 1529 | Diverse accum (1000s) */O on pages, glassines, stock books etc incl useful Canada w/ used #15, 25, 27, 40, 94 & unused 54, 99, 101, 226, plus a France collection 1945-59 on Lindner hingeless pgs, scattered Central America in a Scott album, French Colonies, various sets & sgls in glassines & more mixed cond faults to F-VF H/NH | EST | 150-200 | L |
| 1530 | Diverse grp incl unused Italy #248-56 & C23 26, Algeria 191-96 & Wallis Futuna 141-48 Deluxe proofs, Japan artist Hiroshige set of (55) Tokaido Rd PPC, plus over (70) Casino of Monte Carlo PPC 1900 to 1930s & a 1933 movie Ad card (US) for showing of Sergei Eisenstein's "Potemkin" gen F-VF | EST | 150-250 | B |
| 1531 | Group of "S" country collections & accums on album pages, glassines etc incl San Marino w/ unused #30-31, 69-70, 143-44, B3-8, NB10, & used 172 also Salvador w/ earlier incl Seebecks & South Africa & States incl Transvaal & SW Africa, mixed cond to F-VF H | EST | 150-200 | L |
| 1532 | (4) binders w/ var WW */O on pages, incl Germany, France, Denmark, 1930s US used, Spain & Colonies, S/S; several groups of topical covers, incl wildlife, Art, UN inscription blocks on FDC, more; gen F-VF | EST | 150-200 | L |
| 1533 | Accum (1000s) in glassines, lot pages etc in a large box */O 19/20th Cent w/dup incl much British w/ sets/approvals, S/S & more values to at least \$20 mixed cond to F-VF H/NH | EST | 150-200 | L |
| 1534 | Scott Intl combined collection (1000s) */O 19/20th Cent some to the 1960s from Ireland to Poland incl unused Japan C3, C6-7 Italian Somalia B40-43, C1-6, Monaco1-2, PEI 8 plus used NZ 169, 182, 229-41 good Liberia, Ireland & more mixed cond to F-VF H | EST | 150-200 | A |
| 1535 | Accum (1000s) */O 19/20th Cent in glassines, lot pages etc incl used Australia #96-99, Chile C89 & unused Cyprus 219-21, 244-46, France 311-12, B16, Italy E11, E24, FSAT C25a, C35a, C45a, plus Liechtenstein, topicals incl Disney sets & S/S, mixed cond but mainly F-VF H/NH | EST | 150-200 | B |
| 1536 | Scott Intl collection couple (1000) */O 19/20th Cent from various countries Ethiopia to Grand Comoro incl Ethiopia N1-7, C46-63, Falkland 2L1-3L8, Fr Guiana B4-5 & other useful French Colonies also nice Finland w/ used 18, 22, 23 & good semi-postals, mixed cond faults to F-VF H | EST | 150-200 | A |

| LOT | WORLDWIDE COLLECTIONS & LARGE LOTS | EST | VALUE | |
|------|--|---------|---------|-------|
| 1537 | Hodge-podge (1000s) */O on pages, folders etc incl various reference material & varieties, questionable overprints, odd ball items, Cinderellas & more, much Germany & area w/ Austria plus Latin America, Eastern Europe, Br Empire & others gen F-VF H | | 150-250 | L |
| 1538 | Collection (1000s) */O mainly pre 1935 in an old Schaubek album incl used Baden #6-9, Bavaria 88 & other German area plus Lombardy Venetia 4-6, Netherlands 1-3, 6, 50, Hungary 12, Spain 557-71, Brazil 7, 9, 26-28, 60, 78, 97-98 & other oldies but goodies, mixed cond faults to F or better H | EST | 150-200 | L |
| 1539 | Collection (1000s) */O in (3) Scott Intls pre 1960 material only w/ used GB #120-22, 127-39, 286-89, 309-12, So Rhodesia 42-54, Spain 342-44, good Malaya & area plus unused Gibraltar 12, 13, 31, Grenada 131-42 & other useful mainly British area, cond varies gen F-VF H | EST | 150-200 | L |
| 1540 | Interesting box filled to the rim w/ (1000s) */O w/ some dup in glassines & cards, little organization, incl obvious better like Turkey, Germany & area, Italy, much British & GB, careful examination required but will prove rewarding, mixed cond faults to F-VF H/NH | EST | 150-250 | B |
| 1541 | Collection (1000s) */O 19/20th Cent some to the 1990s in (2) large Minkus Global albums incl Bulgaria to Ceylon & Uganda to Zimbabwe incl unused Cayman Is #535-42, Vatican Q1-15 & used Canada 83, Ceylon 264-74, 278-89, 319-28 & others, cond varies but much F-VF H | EST | 150-200 | L |
| 1542 | Loaded w/ sm boxes, covers, FDCs, packets, glassines, loose, incl some on paper, all very mixed & various countries, completely unpicked, also incl several framed items, sheet of \$2 US currency, ancient Roman coin, etc | EST | 150-200 | L (4) |
| 1543 | Accum (1000s) of various */O on album & stock pages, folders etc incl unused Bohemia Moravia #1-19, India-Cambodia/Laos 1-16, India-Vietnam 1-16 & used Greece 321-34, France 77, 89, 102, useful Italy & more gen F-VF H | EST | 150-200 | L |
| 1544 | Collection (1000s) */O in (2) Minkus Global albums w/ issues to the 1990s incl Bechuanaland to Brazil & Tanzania to Tuvalu incl unused Bechuanaland J1-3, used Belgium 445, Bermuda 363-79, 482-98, Brazil 355, 456, 496-98, w/ nice Thailand & Turkey among others, cond varies gen F-VF H | EST | 150-200 | L |
| 1545 | Accum (1000s) in albums, pages, binder etc incl unused NZ #199-201, B57a-B66a, good Yugoslavia, Br Empire w/ various KGV omnibus material, a Germany & area accum on pages & other material gen F-VF H | EST | 150-200 | L |
| 1546 | Mish/mash (1000s) */O w/ dup in glassines, cards etc 19/20th Cent some sorted by country & area, seem to have much value in British Africa & British Pacific incl Tonga #128/CO7 (6) sets, Germany & area, Eastern Europe & others, mixed cond faults to F-VF H/NH | EST | 150-200 | L |
| 1547 | Collection (1000s) */O from Aden to Barbados 19/20th Cent to the 1950s on Scott Intl pages in a binder incl used Antigua #13, 15, Argentina 465, C1/18, Australia 142-49, 152-54, 220-21, Austria 1-5 & unused Albania 367-72, 486-90, Austria B50-65, B245-59, Bahamas 165-69, 116-27 & others, mixed cond faults to F-VF H | EST | 150-200 | A |
| 1548 | Collection (1000s) from Indonesia to Liberia 19/20th Cent to abt 1960 on Scott Intl pgs in a binder incl unused Iraq #10,14, Ireland 99-104, 119, 135-40, Jugoslavia 424-32, 461-68 & used Ireland 142//60, Jamaica 29, 100, 159-74, Jordan 336-37 plus decent Baltic States, Liberia & others, mixed cond to F-VF H | EST | 150-200 | A |
| 1549 | Eclectic assortment of mainly better incl used Br E Africa #1, France B66-67, US C1 on cvr & unused RVB1, Guam E1, Ryukyu Is E1 Blk, Uruguay 282-84, Andorra FR C1 pair, gen F-VF H/NH | EST W/P | 150-200 | B |
| 1550 | SOUTH AFRICA TO SWITZERLAND Collection (1000s) */O to abt 2000 in a Minkus album incl unused SWA C5, C6a-b, Surinam B42-46 & used S Africa 15, 32a-b, 67, 70, 71, Spain 69, 71, Sweden 13, 194-96, 239-63, B22-31, O26-27, Switz 98-100, B1-2, B6 & others, mixed cond to F-VF H | EST | 150-200 | A |
| 1551 | SAAR TO ZANZIBAR Collection (1000s) */O to the mid 1960s in a Minkus Global album incl unused St Kitts #79-88, South Arabia 3-16, Surinam B22-25, Thailand 363-82, Tripolitania 73-78 & many others, cond varies but gen F-VF H | EST | 150-200 | A |
| 1552 | SYRIA TO TOKELAU collection (1000s) */O 19/20th Cent to the 1980s in a Scott Intl album incl excellent Syria, Tannu Tuva #15-28, Tete 1//24, 25-37, Timor 21, 45-52, 260-68, Tokelau 1-60 & good Togo, gen F-VF H | EST | 150-200 | L |
| 1553 | Ctn hodge-podge (1000s) */O in binders, pages, counter books etc incl unused Vatican #19-34, Canada 368a (2) sheets, Monaco 1851 Princess Grace (2) sheets, Mexico sheets, topicals incl Disney, blocks w/ GB 226-29, various labels etc incl National Wildlife Federation sheets & other odds & ends, mixed cond much F-VF H/NH | EST | 175-225 | L |
| 1554 | Large ctn accum of odds & ends */O 19/20th Cent incl useful French Colonies w/ Reunion, St Pierre, Fr Congo, nice Austria, Vatican, older Turkey, Ryukyu, a Brazil accum w/ over \$1000 cat value, unused Portugal #315-45 all in glassines, pages, binders etc much to be found, mixed cond faults to F-VF H/NH | EST | 175-225 | L |

| LOT | WORLDWIDE COLLECTIONS & LARGE LOTS | VALUE | |
|------|---|-------------|-------|
| 1555 | Accum/stock (1000s) */O w/ dup in env & files incl unused Andorra #64, Ethiopia 263-67, 314-19, Saar B74-75, Monaco 362a (24) plus many Latin America w/ good Bolivia & others, cond varies but gen F-VF H/NH | EST 175-225 | L |
| 1556 | Accum (1000s) */O in a ctn incl lots of UN incl Flag sheets, US C4, C7-12, C18, C20-31, Sarawak 197-211, Ireland #1185 imperf Football sheet, a collection of US Bureau issue pre-cancels in an album, useful unused collections of Australia & NZ, Netherlands & more gen F-VF H/NH | EST 175-225 | L |
| 1557 | Unused accum of "New Issues" mainly from the 1980s all diff in glassines incl sets & sgls as received w/ many British France & area, W Europe, Latin America & more much w/ topical appeal incl scouting, Disney, royalty, flora/fauna, art, sports & more gen F-VF NH | EST 175-225 | B |
| 1558 | Ctn mish/mash (1000s) */O 19/20th Cent to the 1980s w/ dup mainly in glassines some partially sorted by country or issue sometimes wildly disorganized incl GB w/ better used, much Latin America, Turkey, Monaco, old approval sets & more, some value throughout, mixed cond faults to F-VF H/NH | EST 175-225 | L |
| 1559 | Accum (1000s) */O w/ dup in glassines, binders etc incl stocks of Belgium, Guatemala & Falkland Is also Switz year sets 1982-1986, an Italy & area collection w/ Libya B1-2 plus various S/S incl Brazil 465-466, Argentina 474, Cuba C211, NZ B67a-68a & other Latin America gen F-VF H/NH | EST 175-225 | L |
| 1560 | Accum (1000s) */O 19/20th Cent in (3) albums incl unused Aitutaki #28-33, Greece C1-4, good Turkey w/ 728-36, 785-86, 841, 1090-1101, plus useful Canada, France, GB, Neth & Switz, mixed cond faults to F-VF H | EST 175-225 | L |
| 1561 | Accum (1000s) */O w/ dup in glassines, pages, cards etc incl useful Scandinavia w/ modern Finland in bklets, GDR, Benelux, France & Colonies, good Greece incl used #117-26 & unused 176-78, plus Belgian Congo 1-4, 6-9, 88-113, 115-29, B12-20 & others gen F-VF H | EST 175-225 | L |
| 1562 | Large ctn accum (1000s) */O in albums, glassines, cigar boxes, pages etc incl used GB #127-38, 179, US 238, unused Canada 51-53, 66-69, Denmark 192-197, a wide range of post 1960 booklets incl many British & Switz, various sets & S/S in glassines incl topicals, a Czech collection & more, mixed cond to F-VF H/NH | EST 200-300 | L |
| 1563 | Accum (1000s) */O 19/20th Cent w/ dup in (7) albums & binders incl good Turkey w/ used #57-58, 71, 554-60, 737-57, 781-804 etc also unused & oversize S/S w/ Luxembourg 217, Russia & area etc, Scott Intl Part I w/ nice France & Area, China & more, mixed cond faults to F-VF H | EST 200-250 | L |
| 1564 | Nice accum w/ (1000s) */O w/ slight dup in cards, glassines, lot pages etc incl unused Austria #496-99, Bosnia 45 (2) imperf pairs, Chad C84, Sudan J13-15, Romania 347-52, B26-30 plus Latin America, India, Slovakia, Mexico, Germany, Yugoslavia & others gen F-VF H/NH | EST 200-250 | L |
| 1565 | Ctn size accum (1000s) */O 19/20th Cent in glassines, sorted & unsorted into cigar boxes etc incl sets, S/S & booklets some better incl Austria C1-3, Argentina 797, Laos J1-2 S/S plus Tonga, Mauritius, BWI, some topicals incl Disney S/S & much more, mixed cond w/ dup to F-VF H/NH | EST 200-250 | L |
| 1566 | Accum (1000s) */O mainly in Scott Intl albums incl classic Finland w/ used #6-10, 12, 13, 19, 23 (mainly faulty) & unused France 553-56, B238-43, C13, Russia 1392a-93a, Greece C1-4, plus useful Costa Rica, San Marino, Portugal & others, mixed cond faults to F-VF H/NH | EST 200-250 | L (2) |
| 1567 | Diverse accum (1000s) */O in stock books, stock & album pages, glassines etc incl unused Ethiopia w/ #1-7, 155-209, 278-80 (sheets), N1-7, a stock of Czechoslovakia Castle defines, a nice selection of dozens of used Greece Hermes heads, unused Portugal, Indonesia, San Marino, some topicals & other odds & ends, mixed cond few toning to F-VF H/NH | EST 200-300 | L |
| 1568 | Accum in various album, binders, folders etc in a large ctn w/ a wide variety of material incl unused Malta #312-30, Vietnam 420a, 424a, 451-95, C1-14, J1-14, France 2N1-10, 1937 & 1953 British Coronation Omnibus sets, Falkland Is 122-27, Luxembourg 217, Germany & area w/ useful Danzig, plus FDC for Bermuda 482-98 & more, mixed cond to F-VF H/NH | EST 200-300 | L |
| 1569 | Carton accum (1000s) */O in albums, binders etc incl good France, Iran, Germany & area plus topicals incl Disney set & S/S in a specialty album plus sports & flower topical w/ better unused sets like Macao #372-81, Timor 260-69 & others, mixed cond faults to F-VF H/NH | EST 200-300 | L |
| 1570 | Ctn accum many (1000s) */O jammed into glassines in (5) shoe boxes incl sets, singles etc all areas incl Switzerland, Scandinavia, Netherlands & Colonies, Greece, China w/ PRC, Germany & area, Italy & area & much British throughout, somewhat disorganized needs careful inspection, cond varies but much F-VF H/NH | EST 200-250 | L |
| 1571 | Accum (1000s) */O on album pages, glassines etc quite a few better throughout many sets & S/S incl NZ B61a-64a, Korea 730a-32a, 738a-46a, 795a plus China 1261-64, Bahawalpur 1-12, San Marino 29-31, 78-79, 84-92, B1-11 plus used w/ Switzerland Officials incl 3O81, 5O24 & others gen F-VF H/NH | EST 200-250 | L |

| LOT | WORLDWIDE COLLECTIONS & LARGE LOTS | EST | VALUE | |
|------|--|--------|---------|-------|
| 1572 | (5) basic country collections: Japan, Germany, Poland, UN and Israel in Scott or Minkus albums, lacking expensive issues but good selection */O Classics & modern (to 1970s), gen F-VF H/NH | EST | 200-300 | L |
| 1573 | Grp of mainly older worldwide albums w/ (1000s) */O mainly pre 1940 incl (2) Schaubeks, a 1938 Scott Intl, a Gibbon's Ideal & a quadrille album incl useful China (over 50) Coiling Dragons), nice Latin America etc bonus is a counter book of faulty GB w/ #179 (10), 180 (15), 222-23 (3), mixed cond faults to F or better H | EST | 200-250 | L |
| 1574 | Several albums/stkbks, better incls */O several pgs w/ revenues, stkbk w/ early Christmas / tuberculosis seals, album US possessions, album dependencies of New Zealand (incls many earlier desirable issues), (2) binders of US FDCs (circa 1970s) all UA & cacheted, etc, overall interesting & useful, F-VF | EST | 200-300 | L |
| 1575 | (11) binders/albums classics thru modern, several books w/ British Commonwealth incl GB #101 (80) (CV \$1,400), US #25, various WW sets/ part sets, nice used Greenland on pgs, etc, should please a WW collector | EST | 200-300 | L |
| 1576 | Loaded w/ glassines */O sgls/ sets/ print sets from various countries, also incl album pgs, as above, (1000s) of stamps ideal for collectors "winter project," surely loaded w/ fun/ profit for time spent, F | EST | 200-300 | L |
| 1577 | Several (1000) */O mostly in glassines or album pgs but incl some loose, several stkbks incl good Denmark, Liberia, larger stkbk w/ later S/S, some topicals incl "turtles" gen F-VF, ideal "winter project" | EST | 200-300 | L |
| 1578 | Accum/stock (1000s) */O in glassines & cards w/ some dup many sets & S/S incl unused Belgium #1089-1103, B1-8, B17-24, Spain 386-402, Lebanon C437a S/S (5) plus lots of topicals incl Olympics, sports, birds, Boy Scouts, nudes etc gen F-VF H/NH | EST | 200-250 | L |
| 1579 | Group of better sets & singles, */O 20th Cent mounted on quad pages incl Belgium #B492-4 H, B498-502 used, B538-43 H, Germany C46-56 used, Hungary 486 used, Latvia 17-24 used, Lux B35-44 used, & 272-77 NH, Russia 794-810 H, Japan 422 & 479 pairs NH, PRC 1547-54 NH, & more, gen F-VF to VF | EST | 200-250 | A |
| 1580 | Four ctn hodge-podge (1000s) */O pre 1985 w/ dup in albums, glassines, pages etc incl unused Belgium #201a-211a, Epirus 15-27, Portugal 422-36, 437-52 & used Neth B44-47, B50-53, plus topicals incl Disney, Rowland Hill etc also Germany Third Reich w/ Hitler & Swastika sheets, mixed cond faults to F-VF H/NH | EST | 200-300 | L (4) |
| 1581 | 1850-1980s (1000s) collector dups */O, CV to \$65+, quite varied, incl Unused LH* 1930-40s British & France on pages, mostly used 19th Cent classics, scattered CV to \$125 plus a hodge-podge of covers & odds & ends, gen F-VF, scattered faults | EST WP | 200-300 | L |
| 1582 | WW groupings, incl stkbk of 1960s Israel w/ tabs, plus 1960s-70s FDCs; West Germany, Berlin & Vatican on stkpgs; Vatican City #41-46 & 47-54 hinged, F-VF, Monaco #20 HR missing some perfs at top; Canada #26 pen cancel; more; F+ | EST | 200-300 | B |
| 1583 | Grossman Superior and White Ace Educator album, good selection, albums well filled w/ */O 1860s-1950s issues, decent Classics as well as 20th Cent commons, a few multiples, gen F+ | EST | 200-300 | L |
| 1584 | Accum / dealers stock */O (1000s) most 20th Cent, sorted in glassines & cards w/ cat#, wide range of countries, much British & Col, Europe, some Disney, few small albums & aprvl books, some S/S, US & Possessions, FDCs, cond mixed, most sound gen F-VF | EST | 200-300 | L (2) |
| 1585 | Carton accum (1000s) */O 19/20th Cent from classics to modern topicals w/ dup in a couple albums, pages but mostly cards, envelopes & glassines, some sorted by country or area, some individual sets & S/S, old approvals & more, will take weeks to go through, cond varies faulty to F-VF H/NH | EST | 200-250 | L |
| 1586 | Collection in (6) blue binders (1000s) */O 19/20th Cent to the 1970s w/ used France #1-2, 6, 11, 13, 19, 20, 67-68, 121-31, Br Guiana 205-9, NZ 67-69, 169-70, 182-83, Hong Kong 103 & unused 15-53, India 134, 223-26, plus other British, Neth Indies & Nicaragua mixed cond faults to F-VF H | EST | 200-250 | L |
| 1587 | Scott Intl collection Part I to 1940 for Guadeloupe to Zululand (1000s) */O mainly smaller countries incl good French, British Italian & Portuguese Colonies also Australian States etc incl unused Libya #71-94, B1-3, Liberia 158-162, Mayotte 7, 16, New Brunswick 6-9, Thailand 1-2, B1-5 & many other better, mixed cond faults to F-VF H | EST | 200-250 | A |
| 1588 | (2) Scott Internationals countries A-Z 1840-1949, however US pages only begin at 1935, plus BOB & revenues; overall moderately filled, better Canada, GB, Japan; gen F+ w/ some tone spots | EST | 200-250 | L |
| 1589 | Several (100s) various issues loosely sorted into glassines, 19th thru middle 20th Cent, good run of countries, gen F or better, ideal winter project for collector | EST | 200-300 | L (2) |

| LOT | WORLDWIDE COLLECTIONS & LARGE LOTS | EST | VALUE | |
|------|--|-----|---------|-------|
| 1590 | Scott Intl containing (1000s) */O 19/20th Cent from Brazil to Burundi some to the 1980s incl used Brazil #8-9, 39, 78 & unused 172-73, 189-90, 195-97, 496-98, B1-4, C50-53, Bulgaria 70-72, 74-76, 1049a-b plus good Burma & Burundi w/ topicals, cond varies but gen F-VF H | EST | 200-300 | L |
| 1591 | Collection (1000s) */O from Saar to South West Africa on Scott pages in a binder w/ unused Saar B5-8, St Lucia 11, 21, San Marino 1-3, 135, 169-723, B1, Sarawak 159-73, Seychelles 110, 122 151-52, Somalia 51-54, 164-69, 170-80, B42-47, C1-6 & others, mixed cond to F-VF H | EST | 200-250 | A |
| 1592 | Collection (1000s) various "B-C" countries 19/20th Cent to the 1960s in a Scott Intl album incl unused Colombia #421-32, Bolivia 150-59, Bosnia 30-45, Burma 2N30-37, Brazil 455-56, B5-11, C17-25, Br Honduras 144-55, Ceylon 264-74 & many more w/ particularly good British & Latin America, mixed cond to F-VF H | EST | 200-250 | A |
| 1593 | Collection of "T" countries from Tonga to Turkey (1000s) */O to the 1970s in a combined Scott Intl incl unused Tonga #4, 8, 11, 12, 30-31, Tunisia 22, 139, Trieste 18-29, 36-39, 42-44, Tripolitania 43-78, C43-48, Turkey 781-84, 829-32, 842-74, 1051-54, B54-65 & others, mixed cond to much F-VF H | EST | 200-300 | L |
| 1594 | Accum (1000s) */O 19/20th Cent on pages & in (2) Scott albums incl used Greece used #117-25, over (45) China Coiling Dragons, early Japan, useful Portugal & Colonies, unused Iran 871-75, useful worldwide revenue issue, France & more, cond varies faults to F-VF H | EST | 200-300 | L |
| 1595 | Accum/stock (1000s) */O 19/20th Cent w/ dup in glassines & cards incl values to \$75+ with sets, singles, Blks & S/S w/ GB & Colonies, Scandinavia, Latin America, France, Central Europe & more, careful examination could prove rewarding, mixed cond to F-VF H/NH | EST | 200-300 | L |
| 1596 | Accum in a ctn w/ (1000s) */O 19/20th Cent w/ dup in glassines, cards, lot pages etc incl unused Afghanistan #593a (25) sets of Malaria I/S, Italy 140-42, Uganda 83/94, plus good France & area, Sweden incl booklets, Greece, topical approval sets & other material, mixed cond faults to F-VF H/NH | EST | 200-250 | L |
| 1597 | Accum (1000s) */O 19/20th Cent w/ dup on cards, glassines & envelopes, most pre 1990 incl Vatican & Austria new issues from the 1980s, useful Turkey, a wide variety of British incl S/S, topicals, approval sets, most anything could turn up, mixed cond faults to F-VF H/NH | EST | 200-250 | HWC-A |
| 1598 | Accum (1000s) */O mainly post 1920 w/ dup in binders, stock books etc incl topicals w/ 1949 UPU incl Sp Morocco #280-91 Mushrooms, also Germany 602 (sheet w/ inverted optv), Israel 16, 32b, Italy 140-42, 178-83, Bangladesh provisional Optvs on Pakistan, Portugal sets & S/S, GFR & more, mixed cond to F-VF H/NH | EST | 200-250 | L |
| 1599 | UBANGI TO VATICAN Collection (1000s) */O to the 1980s in a combined Scott Intl incl unused Ubangi #1-22, J12-22, Upper Volta 43-64, J1-20, Uruguay 388-90, 454-61, C4-6, Vatican 1-13, 47-54, 55-60, 173, E1-2 & others, mixed cond much F-VF H | EST | 200-300 | L |
| 1600 | Assortment (1000s) */O w/ dup in a ctn mainly pre 1980 in glassines, envs, cards etc incl a nice Belgium stock w/ values to \$30 incl semi-postals, a bundle of over (100) Nepal Official cvrs, lots of EUROPA topicals in glassines, much Spain, British Empire & other odds & ends, well worth poking through, mixed cond faults to F-VF H/NH | EST | 200-250 | L |
| 1601 | Large carton mish/mash (1000s) */O 19/20th Cent w/ dup in glassines, cards, lot pgs etc wide variety w/ sets, singles, S/S etc some sorted by country, issue or area, some approval sets w/ better, many EUROPA, Br Empire, France & Colonies & more, will take months to sort but well worth careful examination, cond varies fault to F-VF H/NH | EST | 200-300 | L |
| 1602 | Interesting hodge-podge (1000s) */O 19/20th Cent on pages, folders, albums etc wide ranging with good collections of Music & Religious topicals also useful Switzerland, Italy & area w/ unused #133-35, B1-4, Romania B26-30, nice Belgium w/ classic earlyies & others, worthwhile material, mixed cond to F-VF H/NH | EST | 250-300 | L (2) |
| 1603 | Two ctn mish/mash (1000s) */O from just abt everywhere w/ dup in glassines, envelopes, cards, approval books etc incl good Iran w/ early revolutionary issues in qty (CIA Hostages etc), non-Canada Bleski offerings (Germany), lots of topical sets incl space, Kennedy, flora/fauna etc, useful British w/ India, 1971 GB postal strike & more just abt anything could turn up doubtless some sleepers here somewhere! Mixed cond to F-VF H/NH | EST | 250-350 | L (2) |
| 1604 | Collection */O (100s) most 19th Cent, WW & US, hinged in German made 1890 album plus later sgls & sets in glassines & mounted on pages in binder, wide range of countries, mostly Europe, much German & States, some US, mainly used, cond mixed, faults & Avg to sound, gen Fine to F-VF | EST | 250-350 | L |
| 1605 | Albums, stockbooks & binders w/ (1000s) */O mainly diff incl used Bahamas #158-73, Germany B91-92, Haiti 1-6, Jamaica 185-96 & unused Belize 596-600, Cameroun 352-54, Poland C1-9, Ethiopia 278/C22, Mexico 740/C90, 896a, C234a, Somali 156-62 & others, cond varies but much F-VF H/NH | EST | 250-350 | L |

| LOT | WORLDWIDE COLLECTIONS & LARGE LOTS | EST | VALUE | |
|------|--|--------|---------|-------|
| 1606 | Accum (1000s) */O mainly in (4) albums incl much used GB w/ #96, 179-80, 222-23, 251, 275, Italy 506, also BOB & Trieste, India 222 Blk, France BOB w/ good Postage Dues & unused Iceland C3, CO1, Austria 512-15, unused Liechtenstein 20, 121, 247-58, 284-86, 312a, 375 sheet, B1-3, C4, C13 & many more, mixed cond faults to F-VF | EST | 250-300 | L |
| 1607 | (13) shoe boxes plus loose album pages, full of US & WW */O issues in glassines, sorted by country, most IDed by Scott number, some as stock (gen minor dup), also some S/S; appears to be mostly commons to \$10; also (2) binders of UN FDCs; gen F-VF | EST | 250-350 | L (3) |
| 1608 | 1870-1989 (100s) sets, singles & S/S, in (3) binders, CV to \$220, Albania to Vatican, many S/S incl 1946-1951 Argentina & Brazil proofs, many Hungary S/S, N Korea, Qatar & Sweden, saw NH Germany B91-92, Sanabria listed Andorra airmail set, Kennedy topicals & more, gen F-VF or better, nearly all NH or H | EST WP | 250-350 | L |
| 1609 | Dealers stock/accum (1000s) */O w/ dup 19/20th Cent to 1960 in glassines sorted by # into shoe boxes incl used France #3, 6, 94, 102, 126, 131-32, 253, 254A, Poland 539 (11) & unused 3K17-20 (2), Hungary 3, Greece 361, Ceylon 264-74 plus Egypt, Iran, Argentina, Romania, Austria, Switzerland, mixed cond faults to F-VF H/NH | EST | 250-350 | L (2) |
| 1610 | (6) small long boxes w/ (1000s) */O WW in glassines, sorted by country; plenty of affordable stamps plus some up to CV \$10; also retired APS circuit books for Bermuda & Trieste Zone B (2 ea); minor dup possible, gen F+ | EST | 250-350 | L |
| 1611 | (2) stkbks w/ many (100s) NH singles & sets 1930s-80s, wide selection Europe, colonies, Latin American, etc; also a few S/S, topicals; gen VF | EST | 250-350 | B |
| 1612 | Ctn containing albums, pages, binder etc */O w lots of good material like used Denmark #28-34, 164-75, C1-3, C6-10, O1, GB 1, Italy 59-63 & unused France 121-24, 138-41, B117-157a, New Brunswick 6-10, Eritrea 58-64, 69-74, 102-4, 175/C6, Cameroun 1-6, useful Australia & many more, mixed cond faults to F-VF H/NH | EST | 250-350 | L |
| 1613 | Collection (1000s) */O in a combined Scott Intl for countries from Christmas Is to Denmark incl unused Cocos #1-6, Congo 323-40, Cook 1-2, Costa Rica B2-7, C128-40, C227-41, Cuba C1-11, Cyprus 8, 114-21, 125-33, 136-39, 168-82, 206-18, 219-21, Danzig 241-54 & used Cook 131-40, Denmark 2, 16-34, 65-69, 164-75, 210-19, C1-2, O1 & others, cond varies but much is F-VF H | EST | 250-300 | A |
| 1614 | Collection (1000s) */O Jamaica to Zanzibar in an augmented Scott Intl to the 1940s incl used Netherlands #1, 4-6, 7-12, 17-22 & unused Malta 107-10, Mauritius 7-8, Monaco 159, B61-75, Montenegro 2NC18-23, Nfld 233-43, NZ B5-6, Spain 386-402, C6-10, Straits Settlements 137-42 & other good Malaya & states, Turks Is 9 & others, mixed cond faults to F-VF H | EST | 250-350 | L |
| 1615 | Medium size ctn filled w/ jam packed glassines & stock cards part of an enormous hoard incl material sorted by country or issue w/ good British, French area, Scandinavia, topical material w/ royalty, Europa & others better material throughout, some hidden so careful examination required, mixed cond faults to F-VF H/NH | EST | 250-350 | L |
| 1616 | Scott Intl collection from Greenland to Hungary 19/20th Cent many (1000s) */O incl unused Grenada #132-41, 145-46, Guadeloupe 142-47, Guatemala C47-C69, Honduras 194-98, C99-100, Hungary B80-87, Hong Kong 151-53, 180-83, 221-22, 237-38 & used 70, 101, 103, 168-73 & others, mixed cond to much F-VF H | EST | 250-350 | A |
| 1617 | Mixture of loose album pages, glassines, folios, envelopes and stock pages, WW issues, noted much Germany; everything from part country groupings to baggies of kiloware, a few covers, postal souvenirs, S/S, some US; gen F-VF | EST | 250-350 | L |
| 1618 | Collection (1000s) */O from Maldive Is to Pitcairn Is to 1960 on Scott Intl pages in a binder incl unused Maldive #11-18, 20-22, Malta 12, 37-38, 111, Niue 47, 73-75, Nyasaland 38-46 & used Mexico 818, 828, C123-25, Monaco 6-8, 127, C1, NZ 67A-69, 168-70, 229-41, O82-86, Norway 4, 8-10, 15, 16-21, B4-10, B48-52 & many more, cond varies faults to F-VF H | EST | 250-350 | L |
| 1619 | (8) albums or binders w/ country collections: Russia, Sweden, Norway, Spain (Puigferrat album), UN & Vatican (both weak), Greece, Iran (Classic stock w/ reprints) & Belgium; noted some USSR 1960s imperfs & currency exchange stamps, 1980s Sweden booklets | EST | 250-350 | L |
| 1620 | ANTIGUA to AZORES expanded Scott Intl collection (1000s) */O to the 1980s incl used Argentina #11, 12, 30-32, C1-19, Australia 45-51, 53, 142-44, 184-87, 218-21, Austria 128-41 & unused B7-65, B142-64, B245-63, B273-76, C1-3, C26-31 & many more, cond varies faults to F-VF H | EST | 250-350 | A |
| 1621 | Substantial ctn accum many (1000s) */O 19/20th Cent w/ dup in glassines, cards, lot pages etc good value in Br Empire incl omnibus material also France & colonies w/ Monaco, Germany & Area w/ S/S incl unused #804, B90, plus stocks of Iran, Philippines, various Eastern Europe incl Baltic States plus much topical material throughout, highly useful & well worth a careful perusal, mixed cond to much F-VF H/NH | EST | 250-350 | L |

| LOT | WORLDWIDE COLLECTIONS & LARGE LOTS | EST | VALUE | |
|------|---|-----|---------|-------|
| 1622 | INDO CHINA to ISRAEL Collection (1000s) */O 19/20th Cent to abt 1978 in a combined Scott Intl incl unused Indo-China B15-19, J14-15, Indonesia 362-67, Iraq 74-76, 79-99, 110-28, 317-32, 463-659, 608-12, C1-8, Ireland 80-86, 101-4, 124-36, 175-76 & used Israel 1-9 & others, mixed cond to F-VF H | EST | 250-350 | L |
| 1623 | Collection (1000s) */O in (5) Scott Intls the only one w/ real value is the combined portion from L-M countries which incl unused Liechtenstein #90-93, B4-6, B14, Lithuania 186-87, C47-78, Luxembourg 217, 278-79, 329-31, B40-59, B156-85, Macao 372-81, C1-6, Maldives 7-30, 172-86 & others to Mauritius, cond varies on some earlier o/w much F-VF H | EST | 300-400 | L |
| 1624 | Accum many (1000s) */O 19/20th Cent in (6) shoe boxes w/ hundreds of glassines, stock cards etc somewhat roughly sorted by country or area lots of \$5 to \$10+ items throughout incl good British Empire, France & Area, Japan, Belgium, Russia year sets from the late 1960s to 1980s, various topicals, some S/S & much more remains to be found, mixed cond faults to F-VF H/NH, months of sorting pleasure! | EST | 300-400 | L |
| 1625 | Couple (100) Classics on stock cards, mostly old Europe & Colonies, mostly used; some BOB & revenues, good selection, minor dup, gen F+ | EST | 300-400 | B |
| 1626 | Accum (1000s) */O in binders, glassines, stock books etc incl Used Egypt #172-74, 176, Mauritius 11, US 63, 78, Falkland Is 2 & Unused 1, 3-4, Burma 51-65, Kuwait 82-83, Cyprus 150-55, Ceylon 278-89, Spain 877a-878a, Labuan 4, a Rotary Club collection incl B92-97 on cvr front plus France 741 (signed artist proof) & more, cond varies faults to F-VF H/NH | EST | 300-400 | L |
| 1627 | Unused accum (1000s) in glassines, acetates etc incl sheets, S/S & others w/ dup many recent last 10 years from BIOT, Solomon Is, Tonga, Hungary, N Korea, Comoro, Niger, Guinea, Madagascar, Lesotho & others many topicals incl fish, trains, flowers, animals, WWII etc values to \$20 gen F-VF NH | EST | 300-400 | L |
| 1628 | Scott International & Junior International c. 1940, many (1000s) mostly used, good selection US & WW, incl US & foreign revenues plus a few foreign covers; F+ | EST | 300-400 | L |
| 1629 | Collection (1000s) */O from Venezuela to Zululand 19/20th Cent to 1980s in some cases in a combined Scott National, stand alone Venezuela incl better used like C17-40, Coat of Arms sets etc & unused like #388, C1-16, C337a, perf-in Officials plus Vietnam 364-67, Wallis Futuna 89, 94//124, Zanzibar 214-17 & lots more, mixed cond to F-VF H | EST | 300-400 | A |
| 1630 | (16) Stkbks, many (1000s) */O stamps loosely sorted by country, early 19th to mid 20th Cent, countries incl Belgium, Br. Commonwealth, Greece, Germany (abt (6) stkbks), Portugal, Spain, Yugoslavia, etc, also incl Liechtenstein shts, some Europa, gen F or better | EST | 300-400 | L |
| 1631 | (14) Stkbks, many (1000s) */O stamps loosely sorted by country, 19th to mid 20th Cent, countries incl: Br Colonies, Central & South America, France, Germany, Hungary, Italy, Luxembourg, Portugal colonies, Spain colonies, Switz, US & Vatican, gen F or better | EST | 300-400 | L |
| 1632 | Many (1000s) */O sorted into glassines by country, mostly later 20th Cent w/ some packet material present, gen VF, ideal for the true WW collector, a nice winter project | EST | 300-400 | L |
| 1633 | Combined Scott Intl collection (1000s) */O 19/20th Cent some to the 1980s for countries from Yugoslavia to Libya incl used Kuwait #93-101 & unused Yugoslavia #290-304, 398-409, 435-46, 452-505, B8-16, C43, Labuan 66-68, 87-94, Latakia 1-22, Latvia 180-99, Lebanon C65-74, Liberia C77, Libya B21, J1-6 & others, mixed cond but mainly F-VF H | EST | 300-400 | L |
| 1634 | Scott Intl containing combined countries from Rwanda to Somalia */O 19/20th Cent to the 1970s incl unused Ryukyu #44-53, Saar 221-25, 253-308, B1-4, B23-26, B76, St Kitts 145-60, St Pierre 324-42, C1-14, San Marino 4, 29-31, 151, 172, 181-84, 185-87, 308-19, B3-11, B12-17, C72-76, C71, C80, Senegal Imperfs, Somali Coast 55-62, 248-66, 283-86, Somalia 51-54, 58-60, 61-64 & others, cond varies but gen F-VF H | EST | 300-400 | L |
| 1635 | Many country groupings on album or stock pages, in envelopes marked w/ out of date CV; noted Bavaria, Brazil, Poland, Germany, Ireland, Canada, Norway, Portugal, Cook Is; also NZ in Scott album, some topics (Rotary, Scouts, Moon Landing); gen F+ | EST | 300-400 | L |
| 1636 | (27) various albums/stkbks gen WW albums to abt 1970s incl "packet" material of interest to topical collector, gen F or better, ideal for beginner or novice collector | EST | 300-400 | L (3) |
| 1637 | Stack of WW issues in glassines, also stock pages incl German Posthorns hinged, Classic GB incl S/ Victoria & Edward, £1 green w/ faults & heavy cancels, 2/6d 1935 Seahorses, more; also US Classics used, Canal Zone, FSAT, (11) retired APS circuit books (France, Israel, GB, Canada); more; F+ | EST | 300-400 | L |
| 1638 | Several (1000) WW Classics on dealer cards, 102 cards in red box or pages; a few post-1940s, plenty of old Europe & Colonies, Latin America, Turkey, Asia, also BOB & revenues, mostly used, gen F+ | EST | 350-450 | L |

| LOT | WORLDWIDE COLLECTIONS & LARGE LOTS | VALUE | |
|------|---|----------------|-------|
| 1639 | Combined Scott Intl collection from Memel to Nepal (1000s) */O 19/20th Cent incl unused Mexico #603-7, 774-76, 801-4, 856-67, 896a, C85//90, C123-25, Monaco 273, 280-82, 371a-380a, B36-75, B99a, CB7-10, Mozambique 270-87, 305-29, 332-355, Nepal 84-88, 90-101 & others incl better used like Monaco 1-7, 110-27 etc, cond varies but much F-VF H | EST 350-450 | L |
| 1640 | 1860s-1990s many (1000s) sets, singles & S/S, in folder or on stockcards, strength in Europe & Col, British, & some topicals, collector dups throughout to (10+), some mundane, some better, H & used, cond varies gen F-VF some faults | EST 400-500 | L (2) |
| 1641 | 1860-1980s (1000s) */O sets, singles & S/S, interesting job lot in (10) stockbooks, binder & albums featuring Canada, Danzig, France, Greece, India States, Liecht, Monaco, N Korea & N Vietnam plus ornate Schaubek 19th cent WW album; in folders: Austria, Belgium, Chile, China, Cyprus, Finland, GB, Iceland, Japan, Neth Antilles, NZ, Norway, Peru, S Africa, Surinam, Sweden, Vatican, saw faulty US #1P3, H* 216, NH China Sinkiang 72//92, Surinam 263 & Swiss 352 cover, cond varies gen F-VF H/NH, some faults, CV to \$200 | EST WP 400-500 | L (2) |
| 1642 | (1000s) WW majority unused in glassines or dealer cards, plus a few used Germany & Area in small stkbk; good selection singles & sets, S/S, definites & commems, also couple full panes & some booklets, Gibbons 1953 Coronation book appears complete; mostly 20th Cent, some dup from multiples, F-VF H/NH | EST 400-500 | L |
| 1643 | Collection */O (1000s) 1840-1990 in (15) Scott Intl albums, very clean but somewhat sparsely filled, CV to \$140, much Europe, some Asia, sgls, sets & S/S, saw unused NH Italy #413-18, Korea 756-89, H* Canada 71, Ital. Col 13-22 & Oltre Giuba E1-2; Used PR China 731, 863-73 & Iceland 96, cond varies gen F-VF, scattered faults, useful for expansion | EST WP 400-500 | L (4) |
| 1644 | 1850-1980s (1000s) sets, sgls, S/S & Blks, CV to \$475, quite varied, many complete sets, some classics, finds are possible, incls unused NH Australia #374-79, Greenland 10-18; H* New Britain O2, Used Nevis 26 & many more, cond varies gen F-VF, scattered faults | EST WP 400-500 | L |
| 1645 | 1850-1960s many (1000s) in (23) binders & albums, from retired dealer hoard, CV to \$100+, incl Egypt & Middle East, France on de Brimont pages, Poland, (3) old scrapbooks of WW */O to 1960s w/ PRC 1L30-36, 5L32-42 & 6L57-62 (2); Davo Austria, Greece in Schaubek album, binder of oversize, large Blk, proofs, S/S & mini-sheets, incl Korea #756-80 (H* sheet of 25), Cinderellas, Yugoslavia album & more; gen F-VF, some faults, should prove entertaining | EST WP 400-500 | L (2) |
| 1646 | 1850-1955 (1000s) */O sets, sgls, S/S, Blks & more in (2) Scott Intl albums & stockbook, CV to \$100+, incls useful Yugoslavia Trieste, 1940-69 France, inexpensive Germany in (2) boxes & much unsorted material, A-F on 1920s French WW album pgs, Latin America plus German Colonies on Linder pgs, cond varies, gen F-VF H/NH, some faults | EST WP 400-500 | L (2) |
| 1647 | Accum of pages & dealer cards w/ many (100s) */O mostly Europe and colonies; good groups of Classic San Marino used w/ dup, Italy, Colonial large airmail sets, Trieste Zone A incl gutter pairs; stkbk w/ many better unused, hinged sets incl Angola wildlife, Mozambique butterflies, UNTEA set, FSAT #20-21, French A-1 Omnibus, South Africa JIPEX sheets, Spain #585, USSR airmails, Argentina Antarctic wildlife sheets, more; good selection, gen F-VF | EST 400-600 | L |
| 1648 | 1840-1899 (100s) */O mostly diff singles, dup to (3) each, CV to \$2250, but all faulty, CV over \$55,000 IF SOUND, ranges from nice appearance to pieces missing, incl Unused (*) France N2, GS - Hanover 7, 17, Iceland 3, Lux 15, O29; Used Canada 28-29, Finland 4, France 20e, Gabon 13, GB 1, Baden 25, Bavaria 14, Bremen 12, Greece 11, Iceland 14, Italy - Modena 12b, Italy - Parma 7, Italy - Sicily 16, Italy - Tuscany 5a, 8, 17, Swiss 8, 9 & more, H/NG | EST WP 400-500 | B |
| 1649 | Country balances on various album pgs by country, some higher CV present, incl Thailand (\$400+), Austria (\$1,275), Ethiopia (\$175), Bosnia-Herz (very attractive), etc, used incl Austria #15-19, 33, 41-46; Netherlands B9-15, B21-24, Germany 658-61, 9N38-39, Italy C111, C113, C127, Japan 12, 42, unused France B112-113, B161-66, Swiss 204-5, note some mixed condition, attractive lot for dealer/collector, gen F or better | EST 400-500 | L |
| 1650 | Dealer accum (12,000+) sgls in (26) stkbks, */O 19th to early 20th Cent, stkbks loosely organized, some better incl (2) French colonies, (1) early Czech, individual highlights incl used Germany #366-84, GB 49, 61, 64A, 222-24, Hong Kong 128, Monaco 20, unused France 553-56 (NH), Leeward Is. 115, 115c, Nauru 31-34, etc, ideal for eBay/ Bourse dealer, gen F or better | EST WP 400-500 | L |
| 1651 | (4) "Turn of Century" European albums & recent stkbk & later "Ka-Be" DDR collection, mixed condition on some earlier, bulk of value is in clean & attractive DDR collection w/ some better NH sgls/ sets, overall F & useful | EST 400-500 | L |

| LOT | WORLDWIDE COLLECTIONS & LARGE LOTS | | VALUE | |
|------|---|--------|-----------|-------|
| 1652 | SCOTT INTL Collection from Germany to Greece 19/20th Cent to the 1980s many (1000s) */O incl strong Germany w/ good States, Shields, 655-701, B103, GDR 78-84 & unused Germany B104, B141-43, unused GDR 58-67, 144a, 146a, 264a, Gibraltar 12, 31, 35, 87, 186-97 & used GB 1-2, 4, 28, 70, 73, 96, 98-107, 108, 127-40, 203-4, 267-68, O36, O41 plus nice Ghana & more substantial total cat value, mixed cond from faults to F-VF H | EST | 400-500 | L |
| 1653 | (40) Various albums, individual countries incl Netherlands, general WW albums to abt 1970s incl "packet" material, attractive to new collectors or topicalist, gen F or better, ideal for beginner or novice collector | EST | 400-500 | L (4) |
| 1654 | BADEN TO BOTSWANA in a combined Scott Intl (1000s) */O to the 1980s incl unused Bahamas #92-96, Barbados 267-80, Bechuanaland 180-93, Belgium 172-84, 222-24, B69-77, B458a, B467-84, B482q, B498-502, B515-20, B561-66, N10-25, Bolivia 274-80, C72-81 & many others, mixed cond few faults to later F-VF H | EST | 400-500 | L |
| 1655 | NIGER TO PITCAIRN ISLAND collection (1000s) */O to the 1980s in a combined Scott Intl album incl unused Niger #1-21, 29/72, Nigeria 71-72, Niue 73-75, 317-34, 522-29, 530-35, 553-63, 571-82, Norfolk Is 1-25, 401-16, 421, N Borneo 185-87, 238-39, Panama 234-55, 268-73, 278-87, Norway B1-3, B48-53 & used 4-5, 11-14, 16-17, 19-20, 34 & others, cond varies but much F-VF H/NH | EST | 400-500 | L |
| 1656 | 1860s-1990s many (1000s) sets, singles & S/S, in (10) albums, binders & stockbooks, CV to \$45+, saw Monaco, Canada, useful British incl 1973 & 1981 Weddings, Ghana, 1930s Spain Goya & Columbus issues, cond varies gen F-VF scattered faults, collector dups throughout to (10+), most are NH or H | EST WP | 500-600 | L |
| 1657 | WW stamps & topicals: incl abt \$500+ CV in Churchill topicals, glassines w/ Scott #, incl fantasies as well as WW sets & S/S, also Churchill topical stamp album w/ no stamps and GB Churchill crown coin; (100s) NH UN plus year sets & FDCs; many (100s) WW sets & S/S in glassines many w/ Scott #, up to 1990s, few Classics, some covers (France 326 perfin) & postal souvenirs; gen F-VF+ | EST | 500-700 | L |
| 1658 | SCOTT INTLS (20) non-contiguous volumes some packed, some virtually empty incl (1000s) */O to the 1990s incl used Australia #1-8, 12, 45-53, 96-100 & unused Estonia B46-49, Eritrea 119-26, 169-72, 175-80, Afars & Issas 392-99, Somali Coast 61-63, 248-66, 287-97, C47-48, Ethiopia 278/C22, Falkland 77-80, Russia, Spain, Sweden, France & colonies, Italy & area & much more throughout, careful examination could prove rewarding, cond mixed faults to F-VF H/NH | EST | 600-800 | L (5) |
| 1659 | 1860s-1990s many (1000s) sets, singles & S/S, CV to \$25+, collector dups alpha ordered in (5) boxes, most appear NH or H, cond varies gen F-VF or better | EST WP | 600-700 | L (2) |
| 1660 | 1860s-1990s many (1000s) sets, singles & S/S, in (8) albums, binders & stockbooks, CV to \$45+, strength in Europe & Col, British & some topicals, collector dups throughout to (10+), some mundane, some better, saw (2) Fr Equatorial Africa proofs, abt (65%) are NH or H, cond varies gen F-VF some faults | EST WP | 600-700 | L (2) |
| 1661 | Dealer stock in (35) three-ring binders, US 1869 thru 2¢ Reds, most are used, some dup, expect some small faults, balance of (29) binders by country, on pgs, all IDed by Scott cat, most w/ values, gen F or better, basically ready for retail or eBay | EST | 750-1,000 | L (2) |
| 1662 | Huge accm many (1000s) */O in (9) large ctns incl albums, stock & album pages, cigar boxes, glassines etc sorted & unsorted 19/20th Cent from all areas incl good sections of Canada incl C\$60 face, plus Small Queens & Admirals in qty, USD Trust Territories (over \$200 face), good Scandinavia, Br Empire, plus sets, S/S, topicals, old approvals packets & more well aged! Cond varies faults to F-VF, careful sorting (months!) will provide the purchaser with a true bonanza! | EST | 800-1,000 | L (9) |
| 1663 | Dealer accm many (1000s) */O w/ dup in (10) stkbks, early 19th to mid 20th Cent, CVs up to \$75 as sgls/sets, incl used Denmark on stkgps (\$2,300), early used Australia in stkbk, mostly early WW in (2) stkbks (\$7,000), used Br Empire (\$5,500), etc, gen F or better, owner CV \$15,000+, all in quantities suitable for Bourse/ eBay dealer | EST WP | 800-1,000 | L |
| 1664 | Giant accm from dealer estate purchases, plenty of variety from old US town postmark collection in old albums (mostly Wash/Frank); Fleetwood & similar type collections of stamps or covers; foreign country groupings in small boxes, (4) counter books w/ mostly British stamps & sets; loose glassines & envelopes, med box w/ many (100s) US & WW covers; airmails, DR Congo #323-40, US SIPEX 1966 souvenir card (CV \$60); some supplies, mostly mounts; literature, ephemera, some British stock on 102 cards, much more, some better, some common; F+ | EST | 800-1,000 | L (6) |
| 1665 | Eclectic & valuable grouping of (100s) */O better WW stamps & sets on pages, cards or glassines: Cyrenaica, Eritrea, Somalia & Tripolitania large pictorial fair issues (\$243); US C18 NH plate single; San Marino #490 & C62a sheets (\$265); France #615a full pane, B66-67 LH, B282a booklet, C14 used, C15 on piece, C29-32 LH; Austria B110 used; Saar C12 HR; Belgium B179 hinged, Canal Zone #120-35 hinged; Canada Bluenose HR & used; Poland B31 NH; other German States, Colonies, Latin America, more; F+ H/NH | EST | 800-1,000 | L |

| LOT | WORLDWIDE COLLECTIONS & LARGE LOTS | VALUE | |
|------|--|----------------------|-----------|
| 1666 | Delightful collection in (10) large binders mounted on Scott Intl pages w/ expansion & augmentation (1000s) */O 19/20th Cent to the 1950s w/ values to \$300 many surprises incl better sets, high values etc, Used incl Cape of GH #12-13, Denmark 2, GB 1, 4, 96, 108, 173, 173a, 179-80, 222-23, Liech 1-3 plus unused Aden 1-8, 36-46, Austria C1-3, Burma 15, Cyrenaica 10-14, Eritrea 175//C6, Iceland C3, C9, Indo China B15-19, C1, Lux B15-49, B55-59, Selangor 75, 80-100, Natal 94, SWA B3, B4, B6, C6, Zanzibar 201-13, 230-43 etc, mixed cond faults incl some toning, no gum etc ranging to much F-VF H, huge total cat value! | EST 1,000-1,250 | L (2) |
| 1667 | Abt (3000) */O in (2) older European albums, 19th to mid 20th Cent, loaded w/ mid to higher CV sgls/sets incl used France B19 (NH), B38 (NH), Iceland #86-91, 173-79, Portugal 114, 118, 121, 127, 131A, 156-83, used incl Belgium 5, 9, 12, CGH 6A, France 3, 12, 13, 19, 31, 38, Switz 20-22, etc, gen F or better, expect usual sm faults on some earlier, Owner CV \$19,500 | EST WP 1,000-1,500 | L |
| 1668 | Giant WW accum from dealer purchases, piles of loose album pages (mostly grouped by country), stock books, old WW albums (no Internationals), mint sheet files, binders & folders; one stkbk of oddities, labels, revenues, reprints & fakes; binder of manila pages w/ (100s) Germany Soviet Zone postal district number ovpts; counter book w/ Germany deep BOB such as post-WWII locals, CL1-3, labels; (2) Scott albums of France, incl many unused 1980s-90s commems, used modern as well, semi-postals; old Mekeel's WW album; Turkish Cyprus used collection; Canada year & quarterly packets 1989-2001 w/ C\$700+ FV; William's Wedding collection w/ abt \$700 CV for sets & S/S; 1946 Peace Omnibus; more | EST 1,000-1,500 | L (3) |
| 1669 | (45) Various albums, country collections, incl Austria, Canada, France & Germany, Japan, Korea & Vatican, 1974 UPU, 1977 QEII Silver Jubilee, balance gen W/W albums, much still of interest, expect some mixed cond, gen F | EST 1,000-1,250 | L (4) |
| 1670 | Wonderful unpicked collection in (3) well filled Minkus Master Global Albums 1849-1969, some cataloging to \$300 ea, used incl Canada #158, E2-3, E7, Ceylon 289-90, Germany B330, B338-41, C61-4, 9N63, 9N80, GB 64, 107, Hungary C6-11, Swiss B7, B12-17, C12, unused Canada E1 (NG), Hong Kong 147-53, Russia 680-81, 721-3, 1460-61, Swiss B297, C11 etc, typical mixed cond except some sm faults, owner CV over \$18,000 | EST 1,250-1,500 | L |
| 1671 | Accum of over (600) */O on #102 cards all IDed & cataloged, 19th/20th Cent sgls/sets w/ nothing under \$5 to several \$100s CV, unused incl Australia J17a, Austria #496-9, Canada C4, E3, Iceland 49, Italy 78 etc, used incl Austria P1A, Br. Guiana 199, France J28, GB 42, 204, Italy (Rhodes) Q1-11 prs, Japan 50, etc condition mixed to VF NH (owner CV \$20,000) | EST WP 1,500-2,000 | L |
| 1672 | Accum of (16) Scott Internationals, not complete set but only minor overlap of years, many many (1000s) */O, one vol Part I countries A-F, others mostly 1949-71 but also recent such as 1980 A-Z, 1982-84 A-L and 1995 A-Z; overall well filled, bound to be better sprinkled in (noted China ROC 1414-17 hinged); also incl US, some dup, revenues, labels; F+ | EST 1,500-2,000 | L (4) |
| 1673 | Accum (7100+) envs */O 19/20th sgls from (140) countries (NO US) in quantities from (1-250) ea, all nearly IDed & priced from 1972 Scott Cat (properly stored for decades) many medium to slightly higher valued sgls/sets, most in useful quantities, sure to please the dealer/collector or eBay dealer, abt (215) envs re-cataloged w/ CV of \$15,000 (by owner), this is abt 3% of total lot, huge potential, completely unpicked, gen F or better EST WP | 2,000-3,000HWC-L (2) | |
| 1674 | Valuable holding in (100) large dealer cards, better WW incl Algeria #175 double print; many used Australian States; Berlin 9NB3a hinged; Canada Quebec set hinged F; Sweden #6, 14 on 1867 cover; also Classic Turkey, Austria, Mexico, British Victorias, Japan, Denmark & Italian States; labels from 1925 Paris Decorative Arts Fair, Polish locals, French semi-official airmails, revenues, Nfld airmails, much more incl EFOs, unlisted & used Classic stock; expect some fakes, reprints or faults in early issues; gen F+ | EST 2,000-2,500 | HWC-B |
| 1675 | 1940-1972 many (1000s) */O sets, singles & S/S in (16) vol. well filled Scott Intl albums, CV to \$235, incl NH**Argentina #797a-p, Bulgaria 1049A-B, Chile 254, Colombia 467-69 imperf pr, C566a, Croatia B11, Gabon O1-10 imperf, Korea 156-80, Macao J43-49, Norway 416-30, San Marino 375-84, Selangor 102-08, Spain 877-78a, St Vincent 279-90, Syria C141a, C143a, US 832-3; H* Belgium Q239-62, Germany 9N19-20, 9N33-34, GB 268, J37-38, Guernsey 1-8, N4-5, Ireland J5-14, Japan 351-62, Jersey 7-21, Russia 1143-46, Timor C10-14, C15-23, Tonga C12-15; Used Ireland 147-50, Lux 242-45, Mozambique 332-55, Russia 845-49, 859, 1284-88, 1302-03, 1508-09, 1596-97, Swiss 3080-82, Thailand 243-55 & Trinidad & Tobago 61, incl inventory list, gen F-VF H/NH | EST WP 3,500-4,000 | HWC-L (3) |

DESCRIPTIONS

| | | | | | |
|-------|---|-------|--------------------------|-------|-----------------------------------|
| (*) | No Gum | F/L | Folded Letter | PCGS | Professional Coin Grading Service |
| * | Unused | FAM | Foreign Airmail | Pcs | Pieces |
| ** | Unused, Never Hinged | FDC | First Day Cover | PF | Proof or Philatelic Foundation |
| Adv | Advertising | For | Foreign | PMG | Pencil Marks on Gum |
| AG | Almost Good | FPO | Fleet Post Office | PPC | Picture Postcard |
| AGW | Actual Gold Weight | Fr | Fair | PR | Proof |
| ANACS | American Numismatic Association Certification Service | G | Good | Prexy | Presidents |
| APO | Army Post Office | H/S | Handstamp | PSE | Professional Stamp Experts |
| APS | American Philatelic Society | HC | Heavy Cancel | Qty | Quantity |
| ASDA | American Stamp Dealers Association | HH | Heavy Hinged | R/S | Rubber Stamp |
| ASW | Actual Silver Weight | HR | Hinge Remnant | Rev | Reverse |
| AU | Almost Uncirculated | HV | High Value | RG | Regummed |
| Avg | Average | HZ | Horizontal | RP | Reperfed |
| BK | Block | Illus | Illustrated | RPC | Real Photo Postcard |
| BK4 | Block of 4 | LH | Lightly Hinged | S/L | Straight Line |
| Bknts | Banknotes | LL | Lower Left | Scrs | Scratches |
| Bkt | Booklet | LR | Lower Right | SE | Straight Edge |
| Bldg | Building | M/S | Manuscript | Sgl | Single |
| BOB | Back of the Book | MC | Machine Cancel | Souv | Souvenir |
| BU | Brilliant Uncirculated | Mgns | Margins | Stk | Stock |
| Cach | Cachet | MP | Missing Perf | UA | Unaddressed |
| CAM | Contract Airmail | MS | Mint State | UL | Upper Left |
| CC | Corner Card/Corner Crease | MS63 | Choice Uncirculated | Unc | Uncirculated |
| CDS | Circular Date Stamp | MS65 | Gem Uncirculated | UR | Upper Right |
| Ch | Choice | MTA | Matched Type Address | V | Vertical |
| Circ | Circulated | Mult | Multiples | VF | Very Fine |
| Comm1 | Commerical | NG | No Gum | VG | Very Good |
| Cond | Condition | NGC | Numismatic Guaranty Corp | Virt | Virtually |
| Cty | County | NGC | Natural Gum Crease | VLH | Very Lightly Hinged |
| Curr | Currency | NGS | Natural Gum Skip | WOF | Writing on Front |
| CV | Catalog Value | NH | Never Hinged | WP | Web Photo |
| Cvr | Cover | O | Used | XF | Extra Fine |
| Diff | Different | Obv | Obverse | AAMC | American Airmail Catalog |
| Dup | Duplication | OG | Original Gum | Cert | Certificate |
| EF | Extra Fine | Orig | Original | SG | Stanley Gibbons |
| Env | Envelope or Environmental | Ovpt | Overprint | MI | Michel |
| EST | Estimate Fair Value | P | Photo in Catalog | SEK | Swedish Kroner |
| F | Fine | P | Proof | SON | Socked on Nose |
| | | P/L | Proof Like | Zum | Zumstein |
| | | PBK | Plate Block | | |

EXPANDED DESCRIPTIONS

If you desire more information about any lot our staff would be happy to provide additional details & scans—as much as practical; just call (or write) at least 10 days or more before the sale.

AUCTION AGENTS

If you desire the services of an agent we suggest:

Bill Clark • 2 Dobb Court, New Castle, DE 19720 • Cell Phone: 302-650-2062
• Phone: 302-322-2719 • Email: kmc4076@aol.com

J. Reeves & Company • PO Box 407, Huntingdon, PA 16652 • Phone: 814-599-9546 • Email:
JReevesAndCompany@hotmail.com • Fax: 814-643-0866 • Phone during week of auction: 814-641-1464

NOTES

(1) Minor separations in multiples and sheets are to be expected in older issues; a few open parts do not adversely affect value and do not constitute reason for return.

(2) Gum line and lt. gum creases are normal characteristics of U.S. flat plate issues; these will be described only when unusually pronounced.

AUCTION RESULTS

To obtain Prices Realized visit our website at www.dutchcountryauctions.com and Click on *Current Auction* or for other information please call after 11 a.m. the Tuesday after the auction (302-478-8740).

CALL: 302-478-8740 • CLICK: www.dutchcountryauctions.com

DUTCH COUNTRY AUCTIONS

The Stamp Center

4115 Concord Pike
Wilmington, DE 19803-1483

Change Service Requested

PRSRT STD
US POSTAGE
PAID
WILMINGTON, DE
PERMIT #751

Dated Material Please Deliver on or before December 14th 2018.

Dutch Country Auctions Needs Your Help To **GO GREEN!**

Many of our customers prefer to view our auction catalogs online. If you would prefer to view the catalog online and forgo the paper copy that is mailed, please give us a call or send us an email at auctions@dutchcountryauctions.com.

Announcements

- Inspection of Auction #320 will begin on December 7, 2018.
- We are currently accepting consignments for Auction #321, March 8-9, 2019.
The approximate closing date for consignments is December 12, 2018.
- We will be closed Tuesday, December 25 for Christmas and Tuesday, January 1, 2019 for New Year's Day.

Catalog Values

Values are taken from the latest catalogs available. For the January auction the 2019 Scott Vol. 1-6 and Specialized have been used unless otherwise indicated. For U.S. singles and sets with graded certs, values are from the U.S. Specialized section by grade.

Auction Schedule

| Auction | Date of Sale | Approx. Consignment Deadline |
|---------|------------------|------------------------------|
| #321 | March 8-9, 2019 | December 12, 2018 |
| #322 | May 10-11, 2019 | February 13, 2019 |
| #323 | July 12-13, 2019 | April 17, 2019 |

Hours (ET)

Sunday: Closed • Monday: By Appointment Only
Tuesday - Friday: 9:30 am - 5:30 pm • Saturday: 9:30 am - 2 pm
Auction Day - Open at 9am