

DUTCH COUNTRY AUCTIONS

The Stamp Center

Presents

PUBLIC AUCTION #311

Now In Our 38th Year



#259



#565



#933

Friday, July 14, 2017 – 4 pm ET

Saturday, July 15, 2017 – 10 am & 12:30 pm ET

302-478-8740

www.dutchcountryauctions.com

4115 Concord Pike • Wilmington, DE 19803

CONDITIONS OF SALE

Bidding

1. The placing of a bid will constitute acceptance of the conditions of sale.
2. All bids are per lot as numbered in the catalog. The right is reserved to withdraw any lot or lots and to group two or more lots.
3. Lots are sold to the highest bidder at one advance over the second highest bid. The auctioneer shall regulate the bidding and in the event of any dispute the auctioneer's decision shall be final.
4. The auctioneer shall not be liable for errors and omissions in executing instructions to bid.
5. Unlimited bids and bids believed not to be made in good faith will be respectfully declined.
6. Minimum bid on any lot is \$50.00.
7. All lots will be sold at the price for which they are knocked down by the auctioneer, plus a commission of 15%.

Payment of Purchases

8. Successful bidders will be notified of lots purchased and must remit before lots are delivered. Persons who are known to us may, at our option, have purchases forwarded for immediate payment.
9. Terms are immediate payment in U.S. funds on receipt of the invoice. Payment by credit card will be subject to a 2% service charge.
10. The mode of shipment shall be at our option unless we are given specific instructions. A minimum charge of \$1.50 will be made in addition to postage, insurance, and handling.
11. Successful bidders agree to pay for lots as specified above and no credit is extended. For overdue accounts a late charge of 2% per month (minimum \$30.00) will be charged. Accounts are considered overdue after (30) days.

Quality

12. Any lot, the description of which is incorrect, is returnable within ten (10) days of receipt and must be received within four weeks from the date of the auction. All disputed lots must be returned intact in the condition received. The following lots may not be returned without prior approval: lots containing ten or more stamps; lots from buyers who have had the opportunity to examine them before the sale; lots described as having defects or faults may not be returned because of faults. No illustrated lot may be returned because of centering, margins, or other factors shown in the illustrations.

Authenticity

13. All lots are sold as genuine, but should any lot be proved otherwise by written opinion of any responsible authority acceptable to us, immediate refund of the full purchase price will be made, provided we are notified in writing within 14 days from date of sale that an opinion is being sought. If claim is not made within this period, no lots are returnable for any reason at any time. We will not be responsible for any charges incurred by the buyer for expertization fees and costs unless the opinion states the item is not genuine, in which case we will pay actual costs up to a maximum of \$100.00. In the event an item is proved "not as described" it is returnable for a full refund. Any lot which has a certificate dated within the last five years is sold in accordance with the certificate and is not returnable for any reason including an opinion obtained in a new certificate after the sale.

Russell W. Eggert

Owner

Licensed & Bonded Auctioneer

Member



"CUSTOMER SATISFACTION IS OUR PLEDGE"

CALL: 302-478-8740 • CLICK: www.dutchcountryauctions.com

4115 Concord Pike
Wilmington, DE 19803-1483
302-478-8740 • Fax: 302-478-8779
www.dutchcountryauctions.com
E-Mail: auctions@dutchcountryauctions.com

BIDDER

AUCTION # 311

Signed _____ Name _____

Please print clearly

Address _____ ☐ Please check if new address

City _____ State _____ Zip _____

Phone (Home) _____ Phone (Business) _____

Email _____

If you desire delivery by another method please indicate:

☐ USPS ☐ Hold for Pickup ☐ Other

Philatelic References Required for New Bidders

OR BIDS

Where you want only one of several lots, bid on all such lots adding an “or” between

Please limit the TOTAL of all my Bids to:

\$ (excl. 15%)

✓ HERE → ☐ YES...If necessary to break a tie increase any bid by (1) increment.

THE BUYER PAYS A 15% COMMISSION OVER THE AUCTION SELLING PRICE

ENTER YOUR BID LIMIT IN U.S. DOLLARS EXCLUDING 15%[illegible][illegible][illegible]

Dutch Country Auctions

4115 Concord Pike
Wilmington, DE 19803-1483
302-478-8740 • Fax: 302-478-8779
www.dutchcountryauctions.com
E-Mail: auctions@dutchcountryauctions.com

BID SHEET

BIDDER # _____
AUCTION # _____ 311 _____

THE BUYER PAYS A 15% COMMISSION OVER THE AUCTION SELLING PRICE
ENTER YOUR BID LIMIT IN U.S. DOLLARS EXCLUDING 15%

Lot	Bid	Lot	Bid	Lot	Bid

Total Limit: To increase your chances of success, bid on as many lots as you like and still stay within your budget. For example, you could bid on \$5,000 worth of stamps, yet limit your total purchases to \$1,000. To take advantage of this feature, just enter your limit for the total of your bids in the box provided

Bids	Increment	Bids	Increment
BIDDING	up to \$30.00	1.00	\$1,000.00 up to \$3,000.00
INCREMENTS	\$30.00 up to \$70.00	2.00	\$3,000.00 up to \$7,000.00
	\$70.00 up to \$150.00	5.00	\$7000.00 up to \$10,000.00
	\$150.00 up to \$300.00	10.00	\$10,000.00 up to \$15,000.00
	\$300.00 up to \$1000.00	25.00	And So On Appropriately
			50.00
			100.00
			200.00
			500.00

Phone Bids (302) 478-8740 or FAX BIDS (302) 478-8779
up until 60 minutes before each session.

Visit dutchcountryauctions.com for:

- For super-fast bidding using the online bid sheet
- Get opening bids starting the Tuesday before the sale
- Prices realized within hours after the 4th session

Dutch Country Auctions

PUBLIC AUCTION #311

INDEX OF SALE

IMPORTANT NOTICE

15% buyers commission is added to the hammer price of all lots.

1st Session: Friday, July 14, 2017 – 4 pm ET

LOTS

1-56	United States Covers & Stationery
57-105	Worldwide Covers
106-134	U.S. First Day Covers
135-153	Deltiology
154-162	USPS Products
163-235	U.S. 19th & 20th Century Stamps
236-263	U.S. Airmail & Back-of-the-Book
264-288	U.S. Errors, Freaks & Oddities
289-299	Confederate States & U.S. Possessions
300-306	United Nations
307-318	Autographs, Americana & Ephemera
319-320	Sports Cards & Related
321-325	Supplies & Philatelic Reference
326-368	U.S. Wholesale, Sheets & Plate Blocks
369-430	U.S. Accumulations & Bulk Lots
431-558	U.S. Collections & Large Lots

2nd Session: Saturday, July 15, 2017 – 10:00 am ET

559-721	Numismatic & Related Material
722-1101	Countries of the World: Aden-Gibraltar

3rd Session: Saturday, July 15, 2017 – 12:30 pm ET

1102-1419	Countries of the World: Gilbert & Ellice Islands-Zanzibar
1420-1483	Topical & Regional Collections
1484-1604	Worldwide Collections & Large Lots

INSPECTION OF LOTS

Lots will be available for inspection during store hours up until 30 minutes prior to the start of the floor auction. To aid the inspection, the code in the margin is as follows:

A=Album

LE=Large Envelope

L=Large Lots

B=Box

SE=Small Envelope

HWC=Ask to See

LOT	U.S. COVERS & STATIONERY	VALUE	
1st Session: Friday, July 14, 2017 – 4 pm			
U.S. Stampless Cover Groups / Collections			
1	(47) 1830s-60s w/many 1850s NY, New England, PA, South & more many nice markings w/sev bold strikes, varied cond, gen F-VF	EST 200-300	B
2	Binder w/ (97) stampless covers, stored flat in plastic sleeves w/ some annotation, all to/from prominent Baltimore Hollingsworth family 1820-39, various handstamp & manuscript markings, gen F-VF	EST 400-500	A
3	Binder w/ (128) stampless covers, stored flat in plastic sleeves w/ some annotation, 1797-1860, various handstamp & manuscript markings, mostly from Northeast, typical condition F+	EST 600-800	A
U.S. Covers			
4	#11 tied by blue cancel to small lady's envelope with embossed hand painted flower vase, #65 on the girl I left behind patriotic cover, #65 on Webster patriotic cover & #R6 tied by Syracuse, NY cancel with additional "DUE 6" marking	EST WP 100-150	LE
U.S. Covers by State			
5	MICHIGAN Abt (320) covers, sleeved, many annotated & marked for retail, 1840s-1940s, incl (24) stampless, abt (170) vintage postcards, registered, various postmark types & colors, Doanes, fancy cxls, corner cards, small towns, variety of frankings & some postal stationery, good selection, F+	EST 600-700	B
Advertising Covers			
6	1866-1951 over (50) small size corner card, (2) or more color, hotel, ship, Spanish-American war & registered covers, cond varies, some are faulty, offset by some fine or better & w/ letters, incls (3) 6 x 4.5 inch covers	EST WP 150-250	L
7	Accum abt (1000) most diff 19/20th Cent w/much 1890s-1940s wide variety CC/illust, hardware, hotels, insurance, grocers, furniture, funeral, other retail & much more, varied cond nearly all sleeved, gen F-VF	EST 250-350	L
8	Accum abt (190) 19/20th Cent much 1850s-1930s Illust, embossed & CC earlies, 65s, 73, 113, 114s Bknts & more, mixed cond w/faults & wear, many open top, L or R, gen F+	EST 300-400	L
Air Covers			
9	Accum abt (450) mainly 1930s-60s many first flights wide variety AM routes plus many dedication & other air related RS cachets, nearly all sleeved, F-VF+	EST 125-175	B
10	Accum abt (1000) mainly 1928-70s w/much 1929-38 1st flights, air mail week, dedications, few FDC & air related w/abt (200) Canada most 1929-1930s much w/ C1, varied cond most sleeved, abt 70% & cacheted, gen F-VF	EST 250-350	L
11	Accum abt (1400) mainly 1960-70 first flights, inauguration of service, 1st jet, dedications & other related various AM & some FAM routes Pan Am, TWA, Boeing & more w/some misc events, 90%+ RS cachets, gen VF	EST 250-350	L
Carrier Covers			
12	6LB11 Cover to New Hartford, CT, 1c carrier upper left pencil tied, red New York 5cts. pmk upper right, margin & backflap wrinkles, F-VF, 1995 PF cert	CV WP 250.00	SE
Civil War & Related			
13	#65 tied by cork cancel to cover with corner card "U.S. Christian Commission Soldier's Letter" with partial December 5, 1864 Old Point Comfort, VA pmk w/ interesting content letter from Calister Warren to his wife, "in field near Richmond, November 19, 1864" letter lists all the commanding officers including General Butler & comments on picket duty near Rebel lines	EST WP 100-150	LE
Event Covers			
14	Abt (3000) special event covers, all w/ cachets and/or special cancellations, some addressed, 1940s-2000s, incl historical anniversaries, local stamp shows, famous people, space program, Old Home Days, fairs & festivals, holidays, meetings, etc, majority from mid-1970s to early 1990s, varied selection, little duplication, VF (proceeds benefit the American Philatelic Society)	EST 400-500	L
Fancy Cancels			
15	Accum abt (85) 19th Cent w/much #65 & Bknts, nice assortment w/ many Crossroads, various wedges & others w/many sharp & bold, varied cond, gen F+	EST 200-300	B
Naval Covers			
16	Accum abt (1100+) mainly 1940s-90s commissioned, launched, keel laying, Navy Day, missile launch & other Navy, Coast Guard, NOAA & maritime related abt 80% cacheted, wide variety ships, gen VF	EST 175-250	L
17	Accum abt (1350) considerable 1927-46 much Navy Dept stationery & markings, many ship names, abt (60+) Tokyo Bay from same ship USS Teton, much to DC Bureau of Engineering, navigation & other bureaus, most bus size some PO dept, free, censored, FPO San Fran & other interesting markings, varied cond, gen F-VF	EST 200-300	L (2)

LOT	U.S. COVERS & STATIONERY		VALUE	
18	Accum abt (1700) mainly 1940s-2000 USN, USCG, MSC, NOAA & others w/much 1960s-2007 nearly all diff commissioned, launched, welcome, Navy Day, other days/events & naval related w/few postal cards/PPC abt 95% cacheted, gen VF	EST	250-350	L
Space Covers				
19	Accum abt (750+) mainly 1960s-90s w/much 1960s-70s Apollo, Sky Lab & others incl launch, splash down, recovery plus rocket fired, some autographed, Wallops Is, Edward, Cape/Kennedy & more w/some dup, most cacheted, gen VF	EST	150-250	L
WWII Patriotic Covers				
20	Accum abt (200) cacheted covers, FDCs, many Overrun Countries, abt (150) used w/ addr, & abt (50) unused, many multi-color or photo cachets, little dup, gen F-VF	EST	175-225	B
Cover Accumulations				
21	1930s-1990s (100s) commercial covers incl political, stamp company, advertising & stationery, most are 1960s-1980s, these appear mundane but contain interesting postal history including fundraisers for a host of causes, also incl a few 19th cent	EST	100-150	L (2)
22	Abt (1800) nearly all 20th Cent w/much 1930s-40s common comml, FDC, stationery some Adv/CC, PPC, meters & misc other, varied cond & no order gen F-VF	EST	135-200	L (2)
23	Ctn accum consisting of mainly unused postal stationery & over (1000) cacheted FDC from 1929 mainly pre 1950 incl #740-49 (Grimsland), 855 (5) Prexies to the \$1, Famous Americans, various Overrun Countries, Airmails w/ C24 & others gen F-VF	EST	150-200	L
24	Abt (800+) 19/20th Cent w/much 1890s used stationery w/dup some flag cancels along w/many 1960s-70s air/1st flights, 1st jet & some FDC & misc other, gen F-VF+	EST	150-200	L
25	Accum many (100s) much value in postcard sets from the 1990s to 2000s incl UX240a, UX261a (2), UX311a, UX356a, UX374a, UX399a, UX435a etc (over \$300 original retail) also stationery, FDC incl oversize & earlier like 308, Admiral Byrd etc all in a large ctn gen F-VF	EST	150-200	L
26	1868-1990s (100s) FDC, 1st flights, stationery & postal history, incl WWI & WWII censored covers, a few interesting postcards plus over (100) FDC, most cacheted, some unaddr, interesting variety in this lot	EST WP	150-250	L
27	1868-1945 approx (100) advertising, postal history & postcards includes color Winchester, WWI & WWII censored covers, hotel covers & more, attractive variety, some interesting cancels, plus #909-921 on unaddr Staehle cacheted cover	EST WP	150-250	B
28	Abt (750+) 19/20th Cent w/many 1920s-60s FDC cacheted/uncach, assorted events, registered, 1st trip, naval, early commems, military, few albinos, Washington/Franklin/Webster cancels & more w/some WWV also misc odds/ends w/some stamps incl seals, WW S/S, Costa Rica etc, varied cond, gen F-VF	EST	175-250	L
29	Abt (350) 19/20th Cent w/much 1930s-70s air/1st flights, naval, inauguration, assorted events FDC, comml & misc other varied cond, gen F-VF+	EST	175-250	B
30	Abt (1000) covers many 19th Cent from 1851 through Bank Notes many advertising, New York State town cancels, postal stationery incl albino freaks, various PPC, Revenue use on documents w/ checks, various FDC incl #855, 909-21, few flights, WWII & more, nice variety cond mixed some faults, toning, rough opening etc to F-VF	EST	175-225	L
31	Abt (900) 19/20th Cent w/much 1930s-80s many FDC incl (2) #768 BK4 w/crossed gutters Anderson & loor, some war era incl (8) Teixeira w/ V-E Day plus other events, 1st trip, RPO, comml, few adv & more, varied cond, gen F-VF+	EST	200-300	L
32	Abt (2200+) mainly 20th Cent w/much 1930s-90s incl abt (150) 1965-75 space & related Apollo, Gemini, rocket/missiles & more w/much Cape Canaveral plus abt (90) registered/spec delivery along w/considerable common comml, stationery, FDC & misc odds/ends, varied cond & not much order, gen F-VF	EST	200-300	L (2)
33	(2) storage boxes of USA material, mostly 1980s-90s addressed FDCs in (6) Postal Commem Soc binders, also special event covers, 1940s FDCs, small file box of mint airmail stock, unused postal stationery, Davo hingeless album w/ slipcase for United Nations NY mostly NH 1956-85, like new, more, gen VF	EST	200-300	L (2)
34	Assorted postal history abt (125) 19th Cent stampless to 1940s patriotic, few sleeved & annotated, wide variety stampless, early stamped, postal stationery & cards, PPC, registered, postage due, bank tags, Xmas seals on PPC, transit markings, few foreign, few 1860-80s documents, plus group of covers, letters ledger from Brig General C.H.Morgan (1834-1875) & much more, Fine+	EST	200-250	B
35	Abt (1200+) 19/20th Cent w/much 1926-1930s wide variety first flights, dedications, various events Wash Bi-Cent, battles, days etc, plus stationery, FDC, navals some worldwide & misc odds/ends, varied cond, gen F-VF	EST	200-300	L

LOT	U.S. COVERS & STATIONERY		VALUE	
36	Accum abt (325) 19/20th Cent w/much 1860s-1920s #65s, Bknts, early commems some flags, target, wedges & other interesting cancels, few enclosures, varied cond most sleeved, gen F-VF.	EST	250-350	B
37	Accum abt (270) mainly 1850s-80s w/much 1860s, #26, 63, many 65s, 94, 114 & Bknts much MA & New England, NY, PA, NJ, DC, IL & others wide variety of towns, varied cond some faults/wear some interesting cancels & usages, sleeved gen F-VF	EST	250-400	B
38	Abt (125) 19th Cent w/many #11, 26, 65, much 114, few Bknts etc, w/ many 1859-1880s Conf State cancels, some fancy & interesting varieties, varied cond, sleeved, gen F-VF	EST	250-400	B
39	(4) binders w/ special cover collections, incl (27) FDCs 1934-57 signed by designer, engravers & others, several patriotic or war-themed covers w/ WWI soldier's mail, YMCA w/ one from Siberia, (120+) WWII patriotics incl unused pack of 10, (2) binders of mostly modern 1960s-90s FDCs w/ multiples or se-tenants, booklet panes, etc, incl Celebrate the Century FDCs, couple handpainted or Colorano, good selection, overall VF	EST	300-400	L
40	Accum abt (1800+) 19/20th Cent widely varied incl (26) most 1840s-50s stampless, some space, FDC, American Rev/Bicentennial, common comml, PPC, some 1915//1939 fair/exposition cards, mourning covers plus some war ration books, documents, ephemera, PBKs/sheets, USPS sets & misc odds/ends mixed cond & not much order in albums, boxes, env etc, interesting!	EST	350-500	L (5)
41	Abt (750) 19/20th Cent mainly 1850s-1930s w/much 1860s-90s #26, 63, 65s, 73, grills, considerable Bknts, bureau issues & more, comml, stationery, Adv, fancy cancels, few FDC & others, varied cond faults/wear, gen F-VF	EST	350-500	L
42	Abt (1000) 19/20th Cent to 1980s few stampless, #11s, 65s, Bknts, free/military, stationery w/ dup, FDC, few adv, cancels & more, varied cond gen F-VF	EST	350-450	L
43	(22) binders or albums w/ (1000s) of covers, mostly FDCs or special topical covers, some stamp show covers & unused postal cards, noted FDCs for sets State Bird/Flowers (x2), 1987 Wildlife, 1940 Famous Americans, Overrun Nations; HPO covers, Bicentennial covers (USA & foreign), more, gen VF	EST	300-400	L (3)
44	(2000+) 19/20th Cent mainly 1860s-1990s widely assorted used/unused stationery w/some earlys, events, FDC, PCS, FW & more, some adv & cancels, many PPC & misc odds/ends, varied cond in (27) albums & loose, gen F-VF	EST	350-500	L (4)
45	Stash of sleeved covers, (400+) mostly 1850s-1930s, many w/ annotations & marked for retail, good selection w/ Classic issues, registered, RPO, fancy cancels, corner cards & advertising, special delivery, various cancel types & color, foreign destinations, more, extra group abt (220) Canal Zone covers, few earlys, mostly 1930s-40s, some FDCs, many airmail, additional 2004 Lewis & Clark prestige booklet & FDCs from various cities, oversize FDCs (Celebrate the Century, 1987 Wildlife pane), some Scott supplements, ephemera, gen F-VF	EST	500-600	L
19th Century Cover Accum				
46	Accum abt (115) 19th Cent w/much 1850s-60s w/numerous colored cancels, many #11 w/ varieties plus 26, 65s, 68, (3) #73, Grills, (5) 113, Bknts & others, varied cond interesting usages/markings, gen F-VF	EST	350-500	B
Cover Selection				
47	Better collections of covers, incl (41) 1908-59 w/ Special Delivery or Parcel Post stamps; (81) flight covers in cover album, first flights, jets, Trans-Pacific, etc; (100+) ship covers, w/ Sea Post, paquebot, maiden voyage, naval covers, Antarctic, others; finally cover album w/ (96) 1860s-1950s stamped covers, many 3c Washington & 3c Pictorial, several hotel & other Adv covers, patriotic, more; good selection, F+	EST	350-450	L
U.S./ Foreign Cover Accumulation				
48	(32) folded letters, stored flat in plastic sleeves in binder, incl (32) USA & (7) foreign: GB/Ireland, France & Germany, 1850s-60s, typical F+ condition	EST	250-350	A
49	Huge accum (1000s) in (2) shipping boxes, USA & WW covers of all types, majority 20th Cent USA, some 19th Cent, some foreign, everything possible: personal & commercial covers, advertising, postcards, special event covers, FDCs w/ or w/o cachet, oversize items, airmail, postal stationery, stamp show covers, you name it, noted many Oklahoma themed covers, foreign mostly Canada, Philippines, UN, gen F-VF	EST	500-600	L (2)
Envelopes				
50	ODDITIES Abt (50) much unused some used considerable U429 w/some U400, U404, U411, couple surcharges etc, wide variety albinos, inside outs, doubles, shifts, over inks, misplaced, misfolded partials & other unusual various sizes, knives & wmk also couple replies etc, varied cond gen F-VF+ interesting! (See Add Web Photo)	EST P	250-400	B

LOT	U.S. COVERS & STATIONERY	VALUE	
Postal Cards			
51	ADVERTISING Identical pair of unused multicolor Kellogg's products adv postal cards (on UX24) w/adv on both sides of cards (illegal at the time) c.1915-20 slight bleed-thru on one card & another w/ tiny spot o/w clean F-VF, scarce!	EST WP 100-125	SE
52	ADVERTISING (24) Most diff used/unused advertising back postal cards 1880s//1900s some w/illustrations all medical related druggists, medicine, soaps, optical, equipment etc, minor faults to F-VF	EST 125-150	SE
53	Accum abt (3800+) 19/20th Cent to 1990s much 1870s-90s used then */O to date some fancy cancels, adv & more w/dup also few (100) envelopes & misc other, varied cond, gen F-VF	EST 250-400	L (3)
Stationery Groups / Collections			
54	Accum abt (1800) 19/20th Cent used/unused w/some FDC most postal cards & envelopes wide variety w/some fancy cancels, few Adv & nice markings, varied cond, gen F-VF	EST 175-275	L
55	Accum abt (2500+) unused/used 19/20th Cent postal cards, envs w/some replies & aerograms plus abt (100) oddities most albinos w/some inside outs also some cut sq, misc in boxes, albums & loose, varied cond gen F-VF+	EST 200-300	L (2)
56	Stationery entires, group of (26) better, US & Possessions, envelopes, postal & reply cards, incl unused #U219 (2), U221, W434, UC9, UC21, UX1 (2) faults, UX21a, UX29c, UYS, ABNC letter sheet essay (similar to U293), Cuba-W1, W2, Philippines-W1, W4, PR-W1, plus UO87 used, cond mixed most sound gen F-VF	EST 250-350	LE
UN COVERS			
UN Cover Groups / Collections			
57	UN postal stationery, FDCs & a few stamps in (4) thick Scott albums, incl unused & FDC, New York entires, postal cards, picture postcards & couple early meters; Geneva 1982-99 w/ some NH inscription blocks or mini sheets, mostly FDCs, postal cards & aerogrammes; New York airmail FDCs and air postal stationery mostly FDCs, 1980-85 Flag Series FDCs in Fleetwood folders, more, VF	EST 300-400	L
58	Huge postal stationery & FDC collection 1952-97, unused postal cards & entires for all Offices in (9) deluxe photo albums, some FDCs w/ cachets, some dups, VF; cacheted FDCs from Geneva (1969-89) & Vienna (1978-93) in (11) oversize deluxe photo albums, incl diff cachets for same issues up to (x4), some inscription blocks on FDC, cachets from UN, ArtCraft, WFUNA, ArtMaster, gen VF (proceeds benefit the American Philatelic Society)	EST 300-400	L (4)
WORLDWIDE COVERS			
Worldwide Air Covers			
59	AUSTRIA C1-C3 (84,900 sets issued) tied by July 1, 1918 Lvov postmarks with additional dual German/Polish airmail postmark on preprinted airmail envelope with July 2, 1918 Vienna receiving pmk on its reverse	EST WP 75-100	SE
60	GERMANY ZEPPELIN Collection of abt (110) flown Cvr 1928 to abt 1938 in (2) albums incl C35 (3), C36 (4), C37, C39, C43, C44, C56, C57 (3) but the bulk are Hindenburg flights bearing C57-58 from 1936 plus some others also abt (20) diff mainly earlier Zepp post cards WWI to 1930s gen F-VF	EST WP 600-900	L
61	GERMANY "GELBER HUND" Grp of (10) cards comprises Michel I (4), II (5), & IV typical cond gen F-VF...Michel	EURO WP 960	SE
62	GERMANY C38 2m Graf Zeppelin S America Flight, V Strip of (3) tied on R/T correctly cancelled & cacheted Flight card to South America, stamps & card F-VF	CV P 1,225.00	SE
63	GERMANY C40-C42 Polar Flight each tied on correctly cacheted & cancelled Zeppelin Flight card or Cvr F-VF for stamps & cvrs (see add. web photos)	CV P 1,425.00	SE
Worldwide Covers			
64	AFRICA & ASIA Accum abt (1200) mainly 1970s-90s Egypt, Morocco & Pakistan nearly all air/reg to same youth service org in Turku Finland, varied cond, gen F-VF	EST 100-150	L
65	ASIA Accum of over (50) w/ slight dup in a binder incl cacheted FDC w/ Japan #495, 523, 542-45, 672, Korea 298a, 304a, Hong Kong 630//51 Last Day, 763-78 (2) plus Ryukyu UC2 (2) used, UC3 unused & FDC, plus cards PRC stationery & more gen F-VF	EST 150-200	A
66	VICTORIA #21, 35 (2) tied to folded letter, 1858, "Australasian via Marseilles" Melbourne to Boston via Suez, Malta, Calais, Dover, London, & Liverpool, red London "PAID AU 9" & red M/S "8", backstamp "MELBOURNE JU 15 58", #21 creased by fold, slight edge faults/toning, VF impressive postal history from down under	EST WP 300-400	LE
67	AUSTRIA & LOMBARDY 1859-1863 assortment (16) covers & entires, most franked with first issues, CV to \$130, cond varies, gen F-VF or better, some attractive postal markings, total CV over \$675, includes Austria 3e, (2), 3e pair, 4e, 24 & postal entire, Lombardy 4g (5), 5b,10c, 11 & 13 pair, attractive classics lot	EST WP 100-150	LE

LOT	WORLDWIDE COVERS		VALUE	
68	AUSTRIA 1902-1964 (30) mostly diff covers includes FDCs, 1st Flights, events, Anschluss & more includes B245-51 on registered censored airmail FDC to USA (Michel CV Euro 260), very attractive selection, most prior to 1960	EST WP	100-150	LE
69	AUSTRIA Folded letter to Wolfsberg, Carinthia, VF #5 pair tied by (2) strikes boxed WIEN/1.NOV. (1851) cxl, Nov 3 receiver & transit marks on back, thin scrape across one stamp & cover, otherwise VF	CV WP	525.00	SE
70	CHINA (11) covers from China to USA, incl (6) Republic w/ various frankings, one registered "sample of silk"; (5) PRC incl #278a, couple w/ 1974-75 commems advertising Great Wall Vodka, plus 1896 Harrisburg, PA to USS Debrail at Yokohama, Shanghai IJO receiver, attempt to deliver strip on back, forwarded, 25 ctns due mark, F+	EST	200-250	LE
71	FRANCE Group of over (60) F/L mainly commercial correspondence from the 1870s almost all to Switzerland incl #23, 32, 34, 35, 45, 50, 51, 54, 56, 62 & others w/ some nice combinations, pairs etc mainly making up the 30c rate, cond varies gen F-VF	EST	150-200	A
72	FRANCE Accum several hundred in albums & stock books incl 19th Cent Napoleon III over (90) a nice range of early 20th Cent Adv, 1900 Expo, WWI Military & Field Post, semi-postal, airmail, Red Cross, Postal Cards, Paintings FDC, a few Colonial & more mixed cond to gen F-VF	EST	200-300	L
73	GERMAN STATES Folded letter with content, franked with fine Thurn & Taxis #19 tied by 1865 Gera pmk, addressed to Erfurt w/ "AUGS./No 1" transit mark on back, wax seal, F-VF	CV WP	250.00	SE
74	GERMANY Accum of over (200) mainly 1872 to the 1940s incl #15, 18, 21, 339 & 350 (on S America airmail), B68 (stain & tear), B141-43 (2), C34 & many other Third Reich w/ FDC & airs incl Hindenburg flight, also WWI Military illustrated post cards & some Third Reich propaganda cards & more, Occupations, Saar #140-54, C8 & more, mixed cond to F-VF	EST	250-350	L
75	GERMANY & OCCUPATIONS Interesting grp of (100s) on pages w/ write up appears to have been once part of an exhibit incl WWI w/ Belgian, Lithuania, Poland & much Romanian Occupations also British Occ of Togo, various Plebis incl Allenstein, Schleswig, Danzig etc, WWII Occupations Poland, Bohemia, Austria, censored Nazi Era, post WWII incl Allied & Soviet Zone material, highly interesting & useful gen F-VF	EST	300-400	L
76	OMAN 1978 75b on 250b Provisional Scott #190C VF single tied on airmail cover to USA along w/ #173 & 185 (2) quite RARE!	CV P	2,250.00	SE
77	POLAR Mainly diff accum of over (300) 1960s to 1990s both North & South poles incl over (130) Russia as well as much FSAT incl FDC for C10a, C35a, BAT, AAT, Falkland Is, Norway, S Georgia, GDR incl Expeditions, Ice breakers, flights, Surveys, Research etc gen F-VF	EST	125-175	B
78	SERBIA #79-83 scarce FDC plus (20) addl covers of Serbia 79-86 including on registered express cover & additional specialized collection of these issues featuring NH multiples of (4) & more, only (88,950) sets issued, a scarce, interesting and desirable lot	EST WP	200-300	LE
79	STAMPLESS Group of (134) foreign stampless covers stored flat in plastic sleeves in (2) binders, some annotations, 1765-1868, from GB, France, Greece, Germany, Italy, Mexico, some addressed to USA, typical F+ condition	EST	500-600	B
80	TOPICAL Stock of abt (900) mostly diff incl many FDC topics incl flowers, reptiles, religion, Scouts, space, trains & oddly unused Latin American 19th Cent stationery, cond mixed but gen F-VF & all sleeved	EST	150-200	L
81	1865-1980s (100s) accum of U.S. covers, FDC & stationery plus some worldwide including a binder of Germany covers & stationery, CV to \$20, cond varies, gen F-VF, a few faults, some dup	EST WP	100-150	L
82	Accum (600+) mainly 1950s-90s w/much 1970s-80s considerable FDC plus some events & others, much GB/British plus Canada, Australia, Scandy, Europe & more, nice colorful cachets nearly all diff abt 65% UA, gen VF	EST	100-150	L
83	Over (200) 1904-1990s incl (20+) WWII censored covers from Brazil, Colombia, France & more, cond varies, some faulty, a few interesting postal history items & 1940 UK letter w/ interesting content	EST	100-150	B
84	1900s-1990s about (80) an eclectic mix of postal history, censored mail & FDC, CV to \$100+, gen F-VF, a few faults, some interesting, some mundane, saw Germany B55a on non-philatelic cover & Japan 99 tied by Port Arthur pmk to 1909 postcard, plus large George VI as Admiral of the Fleet Xmas, 1939 full color card	EST WP	100-150	B
85	Accum (1500+) 20th Cent w/much 1950s-90s GB post cards, British, UN, French, L. America, U.S. & misc others FDC, stationery, comml & odds/ends varied cond in (8) albums/binders, loose etc, gen VF	EST	100-150	L (2)
86	Accum abt (600+) much 1970s-90s Thailand FDC, Germany unused postal cards, other Germany, Poland & misc other varied cond, gen VF	EST	125-175	L
87	Accum abt (160) nearly all 20th Cent w/much 1930s-80s comml, WWII censored, stationery, PPC & others, Scandy, France, Switz, Latvia, other E. Europe, Mid-East etc, varied cond many interesting markings, usages, gen F-VF	EST	175-250	B

LOT	WORLDWIDE COVERS		VALUE	
88	Accum abt (200) diff incl various commercial Condor-Zepp from Latin America also Hungary C25, plus Belgium & Netherlands Indies flights, nice range of Middle East incl pre 1930 Iran & other Iraq & Jordan & FDC incl Norway 279-89, Iceland 213-15, 284-86 (2), Switz C42 flight, Yugoslavia 295-99, 469-77 & more, mixed cond to mostly F-VF	EST	200-300	B
89	1900s-1990s (100s) with strength in Quaker Peace covers (1930s-1940s) which incl covers from China, Austria, Germany, Switzerland, Spain & others, much of it WWII censored plus Temple University admissions covers, commercial mail & more, much of historic interest	EST WP	200-300	B
90	Accum of (400+) WW covers, mostly 1920s-50s, many unusual sources, often business correspondence w/ corner cards; much French colonial & Omnibus, (Oceania, Morocco, Wallis & Futuna, Ivory Coast), British Guiana, Netherlands, Ecuador, Macao, Haiti, Cuba, Nicaragua, Colombia, Sweden, Turkey, Australia, many others, also group of Canada first flights & OHMS covers (some stampless "free"), a few meters, only couple USA, great variety, gen F+	EST	300-400	B
91	(1350+) covers of various types, from stampless to FDC, majority commercial or personal mail, some postcards, airmails, censor, ships, flights, no USA, good variety of countries, noted (160) USSR stamped airmail covers, much Latin America, gen F-VF	EST	350-450	L
92	Unorganized accum of WW covers, entires, postal cards, aerogrammes & picture postcards, very few FDCs, mostly oversize Bahamas, covers & cards from Germany & States, Austria, USA, Sweden, Italy, Norway, Lebanon, Netherlands, Hungary, Romania, more, mostly 1880s-1960s, good variety, F+	EST	400-500	L
Worldwide FDC				
93	AUSTRIA 1934-1962 (30) all diff, CV to 260 Euros, most after 1950 cacheted, some unaddr, includes 375, B122-27, B132-37 (only 70,000 sets issued), B245-51 & B260-63 an attractive FDC lot with a total Michel CV of over 1100 Euros, cond varies, gen F-VF	EST WP	150-250	LE
94	FRENCH POLYNESIA Accum of over (100) cacheted UA FDC 1966 to 1976 w/ dup incl Commems & Airm w/ C45-47, C94, C95 (2), C96 (2), C121 (2), C122-26 (3), C127 (2) etc gen F-VF	CV	600.00	B
95	HUNGARY Large official FDCs for B198A-D & CB1-1C S/S, cachet FDR photo upper left, VF, Michel 360 euro	EST WP	150-200	LE
96	KOREA (2) FDCs w/ Korea Stamp Club cachets, one w/ Scott #56-59, other w/ #56-60, some foxing, F-VF	EST WP	100-125	LE
97	NETHERLANDS 1950 B214 on (10) FDC & Netherlands B215-18 on (40) FDC - Note that Michel prices a complete set on FDC for 500 Euros, only (318,357) sets were issued, no cachets	EST WP	150-250	B
98	TRIESTE ZONE A #115-18 Cacheted UA FDC, CV \$225 for used, VF	EURO WP	350	SE
99	TRIESTE Official FDC w/ cachet for (3) supplemental definitives 8, 10, 30 lire, unaddressed, Scott #15-17/Sassone #9, 11, 15, VF	EURO WP	500	SE
100	Accum US, UN, & foreign FDCs, 1960s-2000s, many (100s) loose, in albums, glassines, w/ mailing covers from UN, US 1979-85, C-T-C (part set), some bicentennial, plus Hong Kong mint year sets w/ #388-403, 423-38, 461-81, few Faroe Islands sheets, cond mixed small faults to most sound, gen F-VF	EST	125-150	L (4)
Worldwide Stationery				
101	EL SALVADOR Abt (1500) unused entires, cards & reply cards, 1870s-1920s, attractive designs, gen VF (Proceeds benefit the American Philatelic Society)	EST	200-300	L
102	WEST GERMANY (100s) of picture postal cards w/ designs such as castles, towns, artwork & the like, appear to be mostly early 1970s, most in original packets of (8) so are complete sets, possible light duplication, VF	EST	200-300	L
103	GERMANY 1998-2007 used postal stationery, (1,826) recent entires w/ printed indicia similar to current commemoratives, noted Europa, lighthouses, forests, art, history, others, most business sized window, some yellow advert or Deutsche Post official business, duplication moderate to heavy, mostly euro period, gen VF (proceeds benefit the American Philatelic Society)	EST	250-350	L
104	KOREA AEROGGRAMMES Accum of over (60) incl */O & FD cancelled 1956 to 1994 w/ dup most issues represented w/ many earlier incl per KPS catalog unused AG1 (2 & an FDC), AG3 (3) & an FDC, AG5 (2), AG6 (2), AG7 (3) & other better gen F-VF	EST	150-200	B
105	Abt (150) mostly 19th cent WW postal stationery, sleeved & marked for retail, (\$1300), good Asia, British Commonwealth, Latin America, San Marino, couple China Locals, w/ postal cards, reply cards, letter cards, entires, gen F-VF w/ some foxing	EST	300-400	B
FDC TOPICALS				
Ducks				
106	Abt (40) 1981-2001 most diff Colorano, Ham, FW, Gamm, Pugh, Gill, Van, Collins, HF, Ringold & more plus RW59 & RW60 Dunne handpainted both June 30, 1992 & 1993, gen VF & UA & Fresh!	EST P	350-450	B

LOT	FDC TOPICALS	VALUE	
Handpainted			
107	#3854 (7) unaddressed FDCs with original and unique hand drawn & colored cachets, by Michael Michalczyk, 2004	EST WP 100-150	LE
108	1971-1977 (6) #1436 & 1710 addressed & unaddressed FDCs with original and unique hand drawn & colored cachets, by Michael Michalczyk, a graduate of Yale & the Rhode Island School of Design	EST WP 100-150	LE
109	Abt (75) 1980s-2011 incl (38) Pugh & (29) Collins plus Wild Horse, Moon, Van, Paslay etc, nearly all diff, VF & UA	EST P 150-200	B
Topicals			
110	AUTOGRAPHED Collection abt (65) mainly 1966-71 w/few earlier/ later nearly all signed by stamp designer w/#1426 signed by Thomas H Benton who did detail & by Bradbury Thompson as designer, many more commems, regs & air incl #1381 & C69 w/dup some (2-5) each plus few non-FDC, gen VF UA, unusual & attractive!	EST P 500-1,000	A
111	DELAWARE #836 (4) diff Gladys Adler hand-drawn w/ hand painting Planty #76 w/ slight varieties varied cond couple minor flap marks & very minor creases, one tiny flap fault all unsealed gen VF beautiful group!	CV P 800.00	SE
112	FIRST CACHETS Abt (30) most 1928-30s incl 1st Garfield Perry, Top Notch, Aristocrat, Green Bay, Oshkosh, Dodd, Cal-Craft & many more w/ some dup plus #1749-52, 1st Andrews set of (5) & few misc items varied cond gen F-VF+	EST P 150-200	SE
113	MARILYN MONROE 1993-1995 set of custom made unaddressed FDC each w/ additional postmarks for Monroe, VA & Hollywood, MD each illustrated with the famous "Seven Year Itch" photo, Playboy calendar & other well known photographs (only (8) sets of these illustrated FDCs were made) plus (3) other custom made FDC featuring 1047//2185 Jefferson issues, 1309//2753 Circus issues, 2841//C76 Moon landing anniversary & (2) 2723A scarce perf 11 variety covers	EST WP 150-200	A
114	1992-1995 (46) custom made unusual cancel FDCs, #2646a Bird-in-Hand, PA; 2771-74, 2774a, 2775-78, New Harmony, IN; Williams, IN, 2721 Rock, WV, Star, MS & King, NC; UX78-97, Indian Mound, TN; 2854-61, Greenville, MS, certified; 2460, Lewes, DE; 2779-82, 2782a, Good Humor Ice Cream pmk; 2973a, Normandy, TN, Campaign, TN; 2700-03, Mineral, VA; 2756-59, Salt Lick, KY; 2750-53, 2754 & 1309, Falls Church, VA, all produced in quantities of (8) sets or less, should invigorate any FDC collection	EST WP 100-150	A
FDC CACHET MAKERS			
Artmaster			
115	Abt (1200) 1940s-2005 w/much 1980s-2005 commems, regs & BOB most diff w/setenant sets nearly all UA, VF & fresh!	EST 125-200	L
Fluegel			
116	Abt (180) 1946-67 sgls, BK4 & PBK nearly all diff, commems, regs, air etc, varied cond sleeved virtually all UA, mainly VF	EST 150-225	B
117	Accum abt (260) nearly all 1950s-60s commems, regs, air etc, w/dup up to (5+) of many sgls, BK4 & PBK, varied cond addr/UA, gen VF	EST 150-200	B
Linn			
118	#610 First Linn & first modern cachet minor wrinkle, gen F-VF+ & fresh!	CV P 600.00	SE
119	#610 First Linn & first modern cachet, VF & fresh!	CV P 600.00	SE
FDC COLLECTIONS & LOTS			
First Day Cover			
120	QE1-QE4 Complete set of (4) FDCs, addressed, (2) w/ typewritten "First Day Issue," VF	CV WP 360.00	LE
FDC Accumulations			
121	Abt (1600+) 1929-1990s cacheted AC, FW, HF, AM, loor, PCS & others abt 50% uncacheted sgls, BK4, PBK etc, varied cond addr/UA, F-VF+	EST 100-150	L (2)
122	Abt (2500+) mainly 1940s-80s most AC & FW up to (25++) of some plus some events, UN, Canada & misc odds/ends varied cond abt 70% UA, gen VF	EST 100-135	L (2)
123	Abt (2500) w/ some dup, 1930s-2000s, unsorted sgls, BKs, S/S, appears all cacheted, some early w/ addr o/w UA, mainly AC w/ some others, commems, regs, airs, few sets, & large, abt 5% UN, cond mixed gen F-VF	EST 150-250	L
124	Accum abt (3000) FDCs 1970s-1980s, regs, commems, coils, airs, w/ dup, mainly Artcraft w/ addr, cond mixed some edge toning gen F-VF	EST 150-200	L (2)
125	Accum abt (400) 1930-1980s mainly 1930-40s, incl many better, in albums & pages, incl 859-893 (4 sets incl 2 Crosby), 735, 751, 740-9, prexy to \$. #833, 1030-52, 1052 BK, 1052 PBK, 1053, 1053 PBK, 1295 PBK, 1612 PBK, some airs, various cachets incl AA, AC, FW, HF, Crosby, Addr & UA, cond varies some flap marks to gen F-VF	EST 150-200	L
126	Abt (1550) w/much 1950s-80s FW & AC along w/many 1970s-80s Colorano w/few others, most diff, gen VF UA	EST 175-250	L

LOT	FDC COLLECTIONS & LOTS		VALUE	
127	Abt (1000) mainly 1940s-90s wide variety abt 95% cacheted AC, HF, AM, FW, Cover Craft, Gill, Marg, Sarzin, Mystic, Tudor & others commems, regs, BOB, coils, some BK4 & more, varied cond abt 90% UA VF+	EST	175-250	L
128	Abt (425+) mainly 1927-40s loor, Grimsland, Anderson, Gundel, Crosby, Fidelity, Ross, Linprint & many others, mostly commems w/few regs/air etc, nearly all diff, gen F-VF+	EST	200-300	B
129	Abt (2800) unaddressed FDCs w/ cachets, Fleetwood, ArtCraft, Bazaar, Colorano "silk," others, several packs better sets State Birds/Flowers, State Flags, 1987 Wildlife, other se-tenants, mostly commems late 1970s to early 1990s, some duplication, gen VF (proceeds benefit the American Philatelic Society)	EST	350-500	L
130	Abt (2600) virtually all diff most 1970s-90s w/some to 2007 & few earlies HF, AC, FW, Colorano, Western, AM, PCS, Readers Digest & more, commems, regs & BOB considerable setenant sets incl flags, B & F, wildlife & Presidents w/combo & duals most in (46) albums/binders, gen VF UA & fresh!	EST	450-650	L (5)
131	Abt (600) 1923-42 abt 50% various cachets incl WSE, Dyer, Linprint, loor, Roessler, #730-31 1st Beverly Hills, 735 (2) August 750 Kee & many others w/air, uncacheted incl #610 sgl & BK4, 611 BK4, 612, 614-16 combo & sgls & many more w/dup, varied cond some wrinkles/creases/ marks, gen F-VF	EST WP	450-650	B
132	Accum (1500+) covers from estate of cachet artist Amy Faust, incl many Faust handpainted, mostly 1980s, plus sketches & clippings for artwork and correspondence, other covers incl many Weddle cachets, some first flights, regular FDCs 1930s on, helicopter flight Los Angeles, more, gen VF	EST	500-600	L
133	Abt (4800+) mainly 1930s-90s w/considerable 1930s-70s abt 85% cacheted incl FW, AC, HF, Anderson, loor, Cachet Craft, Cover Craft & more, wide variety w/some dup to (5+) commems, regs, air & BOB w/ few reds, 704-715, parks, prexy incl #803-834 HF, FA, sgls, some BK4, bkt panes, S/S w/some inauguration/misc other varied cond abt 80% addrs in boxes & (7) albums, gen F-VF+	EST	650-1,000	L (4)
134	Abt (6200+) 1950s-2010 w/ vast majority 1970s-2010 huge variety FW, AM, AC, Cover Craft, HF, Mystic, Colorano & more, commems, regs & BOB minimal dup w/ varieties up to (3) of some sgls, some combos, setenants, high values, S/S etc, in boxes virtually all UA VF & fresh!	EST	750-1,000	L (4)

POSTCARDS

Assorted

135	(500+) postcards related to holidays, greetings, romance & a few views, both US & foreign, mostly vintage & linen, few white border & chrome, some humor, oversize cards, gen F-VF	EST	150-200	B
136	(550+) USA/foreign mint/used cards w/ scenes, travel & art, majority 1920s-30s, some modern, colorful group, gen F-VF	EST	150-200	B
137	(550+) US mint/used cards sorted by topic, various holidays, greetings, birthday, birth announcement, humor, military, romance & travel views, many 1910s-20s w/ some 1930s-50s, gen F-VF	EST	150-200	B
138	Accum of abt (200) souvenir postcard packs, "Greetings From" and the like, majority colorful linens, mostly USA w/ couple foreign, good selection of major cities/states and smaller out of the way places & topics, few mailed, some faults to be expected, gen F-VF	EST	150-200	L
139	Accum of (727) postcards, mostly vintage & linen w/ few later, sorted by topic, largest groups Animals, Children, greetings & flowers, noted (23) Indians, (8) Decoration Day, more, gen F-VF	EST	200-250	B
140	Abt (700) unsleeved cards, 1900s-60s, mailed/unmailed, good selection vintage, mostly chrome & linen, variety of topics: much travel & tourism, greetings, romance, humor, advertising, couple novelty (squeeze to make noise), gen F-VF	EST	200-250	B
141	Abt (450) cards in photo album pages, incl abt (250) Florida linens & early chromes, colorful w/ little duplication; abt (90) vintage & linens from Atlantic City, NJ; abt (100) from rest of USA w/ groups of Idaho, Mass and some humor, plus (13) modern wooden cards, gen F-VF	EST	300-400	B
142	Disorganized accum couple (1000), USA & foreign, mailed & unmailed, majority travel & tourism, majority chrome, but vintage, real photo & linens noted, some advertising cards, greetings, oversize, gen F-VF	EST	300-400	L (2)
143	(5000+) accum mostly USA postcards, used/unused, few foreign, few oversize, majority linens & chromes, white borders & a few vintage mixed in, a real mish-mash, some larger groupings by state, mostly travel & scenes, famous sites, parks, nature, buildings & the like, some souvenir packs, humor & advertising, gen F-VF	EST	600-700	L (2)

Christmas

144	Collection abt (600+) 19/20th Cent w/much 1900s-50s used nearly all Germany w/few other Europe, Santas, children, candles, greens, bells, angels & more, varied cond in (4) binders	EST	200-300	L (2)
-----	---	-----	---------	-------

LOT	POSTCARDS		VALUE	
Foreign				
145	JAPAN Nice highly collectible group of abt (60) diff approx 1905 to the 1930s, many military related, also airplane, ship & advertising, many good cards throughout used & unused gen F-VF	EST WP	200-250	A
Santa Claus				
146	Abt (50) used/unused majority pre-1920 most all red robe type few modern cards noticed o/w very attractive & colorful selection, some mixed cond/wear much clean F-VF	EST	150-200	B
147	Abt (109) used/unused majority pre-1920 most all red robe type few modern cards noticed o/w very attractive & colorful selection, some mixed cond/wear much clean F-VF	EST	300-400	B
States				
148	FLORIDA Abt (280) used/unused cards, abt 2/3 from Florida 1920s-50s showing St. Augustine, Miami, hotels, citrus trees, tropical flora, flamingos, pelicans, mostly colorful linens, (5) unused souvenir packs (Fort Bragg, Rocky Mtns, American Indian Life, Calico Ghost Town CA, California Missions), group modern ship related cards, steamers, cruise liners, historical, gen F-VF	EST WP	150-175	L
149	OCEAN GROVE, NJ (375+) used/unused earlies to linens & a few chromes great variety w/many nice cards, scattered faults to F-VF	EST	100-150	B
150	Accum of abt (350) organized by state, vast majority vintage & real photo, sleeved, used/unused, largest groups MI & NY, some Alaska, many smaller towns, some faults, gen F-VF	EST	300-350	B
Topicals				
151	BALITMORE FIRE Complete set of (16) unused undivided back cards 2/7/1904 Baltimore Fire unknown maker, text at left & assorted scenes at right, few topical spots o/w clean & bright, scarce in full set!	EST P	100-150	SE
152	BLACK AMERICANA (300+) sleeved cards showing African Americans in vintage photographs, linens or cartoons, typical rural or agricultural scenes (cabins, tobacco, cotton, fishing), many stereotypes of watermelons & alligators, humor & caricature, also some entertainer cards, some light duplication most with (2) of each but some up to (5) or more, few foreign, marked retail est \$3,000, gen F-VF (see add. web photos)	EST P	1,000-1,500	B
153	(45) assorted used/unused earlies to some modern inexpensive to better proverb set, radio quiz kids, ships incl Titanic repros & (2) orig mourning type cards, labor related, W.P.A., Tom Mix etc, minor faults to F-VF	EST	125-150	A
USPS PRODUCTS				
Souvenir Pages				
154	1972 Family Planning (2) examples, the key item to any collection of souvenir pages VF	CV WP	1,350.00	LE
155	Accum abt (900) 1990s-2005 much diff, varied cond few faults/3-hole punched in binders & files, most VF & fresh!	EST	150-200	L
156	Collection abt (1250) virtually all diff 1980-2004 varied cond in env, most VF+ & fresh!	EST	200-300	L
157	Abt (2600) USPS souvenir pages, moderate duplication, mid 1970s to 1994, strong 1984-94, incl booklet panes, S/S, coils, gen VF (Proceeds benefit the American Philatelic Society)	EST	350-450	L
158	Collection/accum abt (1075+) nearly all diff 1972-2009 incl high values, S/S, sheetlets & more w/ (14) nice USPS album & in env, gen VF & fresh!	EST	350-450	L (3)
Ceremony Programs				
159	Collection (100s) approx 1989 to 2005 not complete incl some earlier as well most in (16) binders, quite attractive with considerable original cost gen F-VF	EST	150-250	L (3)
Year Sets				
160	Year sets incl 1997, 1998 (2), 1999 (2), 2000-08, also (5) Bugs Bunny sheets, Celebrate the Century complete w/extras, gen F-VF	FACE	540.00	L
161	Abt (120) mint/year sets mainly 1971//98 up to (10) each most in original env w/few misc items, VF & fresh!	APX FACE	850.00	L (3)
Philatelic Productions				
162	Accum of USPS Year Sets, special collections, panels & show cards; (7) year sets, other books such as Olympics, State Birds/Flowers, 1990 UPU Congress, WWII boxed set; show cards from USPS, BEP or others for stamp shows, FUN, engraver's conventions, (13) small albums of ASDA show cards incl Ameripex set, USPS Commemorative Panels (1970s-80s) in (4) binders + loose, more, gen VF	EST	400-500	L (2)

US 19TH & 20TH CENTURY STAMPS

US 19th & 20th Century Stamps

163	17 * F-VF Part OG/DG, top margin single, 2013 PF Cert, rich color bright & fresh!	CV P	4,000.00	HWC-SE
-----	---	------	----------	--------

LOT	U.S. 19TH & 20TH CENTURY STAMPS	VALUE	
164	24 *** horiz pair, well centered for this notoriously poorly centered issue, position 56-57L9, left stamp NH, right stamp barely hinged, w/ 2017 PF Cert, Scott \$300. is for hinged pair	EST P 300-500	
165	67 O F Attractive Blue cancel	CV P 830.00	
166	118 O F Lightly canceled	CV P 850.00	
167	120 O F-VF+ Nicely centered & good color w/ black cork cancel	CV P 650.00	
168	133a (*) XF No gum as issued, brown orange shade w/ 2013 APEX Cert (CV for XF \$750.)	CV P 300.00	
169	219P4-229P4 P VF 1c to 90c Plate Proofs on Card	CV P 790.00	
170	230 * F-VF PBK8, bottom pl# 149, few perf seps, DG, bright color	CV WP 725.00	
171	230-245 */ (*) F-VF to VF Columbians complete, attractive set but DG, RG, RP, (240, 244 small thins)	CV WP 8,949.00	HWC-LE
172	251 * VF Plate strip of (3), top pl# 131 w/ imprint, barely visible hinge mark, couple perf seps o/w bright & fresh	CV WP 1,400.00	
173	252 ** F-VF Plate # strip of (3), unwatermarked, type III, (2) NH, center stamp LH	CV WP 875.00	
174	253 * F-VF LH T pl# 48 strip of (3) w/ Imprint	CV P 450.00	
175	261a O F-VF Bright/fresh color!	CV P 575.00	
176	265 * F PBK6 NH but for hinge reinforced seps at bottom margin, bottom pl# 114 w/ impt	CV WP 450.00	
177	278 O VF Deep/rich color select!	CV P 625.00	
178	279 ** VF+ PBK6 NH, top pl# 541 w/ impt	CV WP 350.00	
179	279Bj ** F-VF NH, 1900 booklet pane, irregular margin on bottom (2) stamps, fresh	CV WP 1,000.00	
180	279Bj ** F-VF NH, 1900 booklet pane, fresh and desirable	CV WP 1,000.00	
181	285//290 * F-VF HR, (5) Trans-Miss, 1c-10c less 8c	CV WP 412.50	
182	287 ** F-VF NH BK4, P.O. fresh! Rich color	CV WP 1,200.00	
183	290 * F HR top margin pair w/ pl# 604 & impt	CV P 300.00	
184	319g ** F-VF NH complete booklet (BK14), cover w/ light crease at staples	CV 850.00	
185	327 ** F NH	CV P 310.00	
186	328 * VF PBK/6 LH barely visible hinge marks, pl# 3543 w/ impt, well centered for this issue	CV WP 550.00	
187	367 * F-VF+ PBK6 VLH bottom pl# 4978 w/ Impt & solid star, barely hinged	CV WP 200.00	
188	368 * VF-XF PBK/6 LH top pl# 4981 w/ impt & solid star, imperf	CV WP 200.00	
189	369 * F-VF+ DG bluish paper	CV P 150.00	
190	371 ** XF-SUP PBK/6 NH, bottom pl# 5249 w/ impt, huge margins, (graded CV for six Sgls \$420.)	CV WP 350.00	
191	372 ** VF PBK/6 NH, bottom pl# 5395 w/ impt, light gum creases, rich color	CV WP 425.00	
192	373 ** VF PBK/6 NH, top pl# 5391 w/ impt, imperf	CV WP 375.00	
193	376 * VF PBK/6 LH, bottom pl# 5131 w/ impt, rich color	CV WP 300.00	
194	385 * VF Line pair, not hinged but faint mount glaze, wide margins (CV for NH \$1,000)	CV WP 450.00	
195	413 ** F NH, Coil strip of (4) centered near bottom, rich color, small gum speck on left stamp	CV WP 520.00	
196	428 * F-VF PBK/6 LH, bottom pl# 7242, rich dark blue shade	CV WP 425.00	
197	479 * F-VF+ VLH \$2. Madison	CV P 210.00	
198	480 * VF H Fresh!	CV P 170.00	
199	517 ** F+ NH, (2) top plate strips of (3), a few gum skips, CV as singles \$115 each	CV WP 690.00	
200	519 O VF-XF Used, very light cancel, 2000 APS Cert (CV for VF-XF \$2150.)	CV P 1,750.00	
201	528c ** NH, 1920 top PBK of (6), double impression - Scott does not price this variety as a plate block, but NH singles catalogue \$125 each -- est CV \$1500	EST WP 100-200	
202	546 * F+ VLH, PBK pl# 12484 w/ S30, 2009 APS Cert, slight gum toning from hinge (not mentioned on Cert)	CV P 700.00	
203	548, 549 ** PBK/6 NH 548 XF-S small gum scuff bottom pl# 12429, 549 VF NGs top pl# 12433	CV WP 235.00	
204	550 * F-VF PBK/6 LH, right pl# 12426, rich color	CV WP 450.00	
205	571 ** VF-XF PBK/6 NH, top pl# 18642	CV WP 525.00	
206	572 ** VF-XF PBK/6, NGC, bottom pl# 14306	CV WP 1,000.00	
207	572 ** VF NH, BK4	CV P 500.00	
208	572 ** VF NH Gorgeous T margin Arrow BK4 (CV for singles \$500)	CV P 300.00	
209	573 ** VF-XF Top plate strip/4, (3) NH (1) small thin, 2mm top vignette shift, rich colors (CV for singles)	CV WP 700.00	
210	573 ** VF-XF NH vivid colors	CV P 200.00	
211	579 * F-VF+ H, PBK star pl# 14237	CV WP 550.00	
212	579 ** F-VF NH star PBK pl# 15003	CV P 900.00	
213	579 ** F-VF NH, BK4	CV WP 600.00	
214	581-591 ** F-VF+ NH Perf 10, select set!	CV P 402.00	
215	587 ** F-VF+ PBK NH, LR pl# 17589, vivid color	CV WP 325.00	
216	630 ** VF NH, pl# 18774	CV WP 600.00	LE
217	630 ** VF NH White Plains S/S	CV WP 600.00	LE

LOT	U.S. 19TH & 20TH CENTURY STAMPS	VALUE	
218	630 * VF H at perf sep on right middle, pl# 18773	CV	350.00 LE
219	630 * VF LH White Plains S/S TL pl# 18771	CV WP	350.00 SE
220	630 ** F-VF NH White Plains S/S, UL pl# 18771	CV WP	600.00 LE
221	647-648 ** VF PBKs, NH, Hawaii overprint	CV WP	625.00
222	658-668 ** F-VF NH, BK4s, Fresh! (see add. web photos)	CV P	1,726.00
223	663 ** XF PBK NH, LL pl# 18907, deep rich color	CV WP	300.00
224	664 ** VF+ PBK NH, UR pl# 18030, Kans. overprint	CV WP	600.00
225	665 * VF PBK VLH, UR pl# 18740, barely visible hinge mark, Kans. overprint	CV WP	500.00
226	666 * VF+ PBK VLH, LR pl# 18191, barely visible hinge mark, 8c is toughest to find this well centered	CV WP	700.00
227	667 * F-VF+ PBK LH, LL pl# 18744, 9c Kans. overprint	CV WP	275.00
228	669-679 ** F-VF NH, BK4s, fresh!	CV P	2,122.00
229	672 ** VF+ PBK NH, LL pl# 18803, 3c Nebr. overprint	CV WP	350.00
230	674 * VF-XF PBK LH, UR pl# 18907, 5c Nebr. overprint	CV WP	300.00
231	676 * VF-XF PBK LH, LL pl# 18736, select centering for issue	CV WP	325.00
232	679 ** VF PBK NH, 10c Nebr. overprint, select centering for issue	CV WP	1,150.00
233	1053 ** F-VF NH, 1956 BK of (40) includes PBK of 4, fresh, impressive multiple	CV WP	2,020.00 LE
234	2870 ** VF NH, (2) recalled Legends of the West panes in blue envelopes, one in original USPS mailer	CV	440.00 LE
235	3635 (CF1) ** XF NH Postal Counterfeit pane of (20)	CV WP	400.00 SE

U.S. AIRMAIL & BACK-OF-THE-BOOK

U.S. Airmail & Back-of-the-Book

236	C3 ** XF-SUP PBK/12 NH, blue & red "TOP", NGS w/ pre-print paper crease,	CV WP	2,000.00	
237	C5 ** VF PBK/6 NH, right pl# 14828	CV WP	2,150.00	
238	C6 ** F-VF+ PBK/6 NH, left pl# 14842	CV WP	2,750.00	
239	C13-C15 ** VF NH	CV	1,875.00	
240	C13-C15 * #C13 NH F-VF tone spot on gum, C14 HR F-VF+, C15 VLH VF-XF small thin spots	CV P	1,165.00	
241	C18 ** VF NH, PBK6	CV P	700.00	SE
242	C18 ** F-VF NH PBK/6 pl# 21172, heavy NGS, rich color	CV P	700.00	
243	E6 ** VF NH, 1902 fresh, well centered	CV WP	525.00	
244	E10 * VF-XF PBK/6 H, NGC, left pl# 5520 w/ impt	CV P	5,000.00	
245	E11 ** VF-XF PBK/6 top pl# 13817, NGS, light offset on back, deep rich color	CV WP	340.00	
246	E13 ** VF-XF PBK/6 NH, left pl# 16834, bright color	CV WP	700.00	
247	F1 ** F-VF NH, BK4, pale ultramarine	CV P	700.00	
248	J4 * VG-F OG, HR	CV WP	775.00	
249	J56 ** F-VF+ BK (2 HR, 2 NH), CV for singles	CV WP	550.00	
250	J76 ** F-VF NH	CV P	375.00	
251	K1-14, K17-18 * F-VF K1 (toned), K3 & K18 NH, others LH to HR, mostly F-VF, couple F or VF	CV WP	1,495.00	
252	K13 ** VF-XF NH, slight gum wrinkle (CV for VF-XF \$450)	CV P	300.00	
253	O16 ** (sheet of 100) 2c Interior, plate # 45, centering F-VF to VF numerous perfs hinge reinforced, LL margin corner & right margin missing, light crease at UR corner effecting (5) stamps, some slight DG & gum toning spots, impressive & scarce sheet	CV WP	12,110.00	HWC-LE
254	O68 O F-VF Used, two signatures on back, parcel(?) cancel needs expertizing	CV P	3,000.00	
255	O138 ** VF Full pane of (100), fresh	CV	507.50	LE
256	QE1a, QE2a ** VF-XF PBK/6 NH, bottom pl# 19553, 19559, dry printings	CV WP	260.00	
257	Internal Revenue 2c essay of unknown origin, Turner #253 in red instead of black, wove paper, gummed, VF	EST P	100-120	
258	RB15c O VF Pen cancel, rouletted, three large margins	CV P	400.00	
259	RW1 ** VF NH, Post Office fresh!	CV P	725.00	
260	RW4 ** F-VF NH Fresh!	CV P	275.00	
261	RW74b ** VF NH (2) 2007 Duck S/S	CV WP	250.00	
262	WV14 (*) F-VF+ Unused on piece, Sanitary Fair 1864 Springfield Mass, (3) clear margins & almost clear at R, seldom seen & rarely offered	CV P	225.00	

VENDING & AFFIXING PERFORATIONS

Vending & Affixing Perforations

263	408 ** F-VF NH, Brinkerhoff Type I guideline strip of (4), minor bend, bright & fresh!	CV P	200.00
-----	--	------	--------

U.S. ERRORS, FREAKS & ODDITIES

Oddities

264	158 O VF Huge diagonal foldover creating almost half of another blank stamp "wing," hinge reinforced	EST P	200-250
265	158 O F Horizontal pair with extremely clear partial setoffs spanning center of stamps, clearly showing line of second sheet, difficult to find setoffs this strong on used stamps	EST P	200-250

LOT	U.S. ERRORS, FREAKS & ODDITIES		VALUE	
266	255 * F-VF+ Top margin single w/ partial Bureau imprint, fully imperf in top margin	EST P	150-200	
267	689 Full lower left pane of (100) w/ plate number almost completely missing (very light traces visible at bottom), stamps NH, couple reinforcement hinges in margin, unusual	EST WP	175-200	LE
268	726 ** F-VF+ Bottom margin plate strip of (20) w/o plate number, listed but not valued by Scott	EST WP	500-600	LE
269	852 * VF Left margin single w/ vertical perfs completely omitted in margin, which shows trim line	EST WP	150-200	
270	905 ** Partial pane of (40), four vertical rows, UR plate #23032 w/ large diagonal foldover, which creates fully imperf right side margin for plate block & crazy perfs in margin of (4) additional rows	EST WP	400-500	LE
271	1338 ** VF Very unusual lower right plate block #31151 w/ perforation shift & miscut that reveals large, engraved dark blue rectangle at bottom, a marking from bottom of press sheet that should have been trimmed	EST P	250-300	
272	1338Fi ** VF-XF NH, 1971 (30) imperforate pairs	CV WP	1,050.00	SE
273	1686-1689 ** VF NH, S/S w/ "USA 13c" omitted on 1686 a & e	CV	500.00	LE
274	1849a ** VF NH, Block of (20) w/ shifted perfs causing bottom pairs to be imperf horiz	CV WP	3,000.00	LE
275	2452c ** F Imperf pair, value for wheels that touch bottom, as this one does	CV WP	350.00	
276	2452c ** F Imperf pair, value for wheels that touch bottom, as this one does	CV P	350.00	
277	2484f ** VF Block of (4) from booklet pane, imperf between, natural straight edge at bottom as always	CV P	350.00	
278	2484f ** VF Block of (4) from booklet pane, imperf between, natural straight edge at bottom as always	CV WP	350.00	
279	2595c ** VF Single from self-adhesive booklet, brown engraved color omitted	CV P	250.00	
280	2870, 3635 ** VF NH, Group consisting of (2) #2870 Recalled Legends sheets (one w/ envelope) & (8) 3635 Imperf Porky Pig	CV	920.00	LE
281	2980a ** F-VF NH, Black engraved color omitted, centering as often found	CV P	275.00	
282	2980a ** F-VF NH, Black engraved color omitted, centering as often found, right margin example	CV WP	275.00	
283	3265b ** VF NH, Major error with red omitted & significant color mis-registration as always found, part of adjacent stamp at left	CV P	300.00	
284	Group of (14) all diff unused incl (10) imperf pairs, (3) imperf between pairs, (1) misperf pair, (13) are Scott listed, gen VF NH	CV WP	806.00	LE
285	1965-1980 about (79) MNH imperf pairs, CV to \$110, incl #1059Ae (11 pairs), 1299b (18 pairs), 1304b (1 pair), 1338Fi (25 pairs), 1615Cf (22 pairs) & 1843a (2 pairs), total CV \$2130, gen F-VF or better	EST WP	200-300	SE
286	Dealers stock of EFOs */O (100s), on pages most also w/ normal stamp, incl preprint paper folds #11, 549, pair imperf between 899b, 1148a, 1856c, paper foldovers, mis-cut coils & BKT panes, misperfs, color shifts some quite dramatic, gutter snipe Sgls & Bks, plus few foreign items, cond gen F-VF few used LH/most NH	EST WP	300-500	A
287	Group of unused Bks, sheets, sgl, incl dramatic paper folds, inking anomalies, sheets of (50) #915a & 917a w/ reverse printing, 1789 S/S misperfed, 2194c (sheet/20) tagging omitted plus normal 2194a, b, d, e, f, sheets, 3091-5b (2) sheets w/ special die cut, C25 BK/10 w/ gutter, & more, cond varies gen F-VF	EST	750-1,000	HWC-LE
288	Large group */O 1900s-2000s, Scott listed & unlisted EFOs, mis perf coils, mis cut BKT panes & BKTs, color shifts, incl imperf #1735a, 3138 Bugs Bunny, missing colors- 2045a, 2201b, 2561a, 3066a, pairs imperf between 499b, 527b BK6, 805b, 901a, 1622a, 1856c, imperf coil pairs 1299b, 1402a, 1519a, 1597e, 1617b, 1618b, 1625a, 1769a, 1897Ac, 2115f (44) pair, 2136a, 2280c, 2281a, 2913a (42) pair, 2913a pl#44444 (3), 2115f pl#19 (2), (over \$4500 CV in Scott listed items), cond mixed gen F-VF to VF mainly NH	EST	800-1,200	B

CONFEDERATE STATES

Confederate States

289	9a (*) VF-XF 1863 Milky blue, first printing	CV WP	600.00	
290	11 * XF Top margin BK/12 part OG, vert crease, toning spots	CV WP	246.00	SE

U.S. POSSESSIONS

Guam

291	1-8, 10-12 */O group of (12) incl used #2, 5 barely cancelled, unused 1-4, 6-8, 10-12, most w/ usual tropical gum disturbance, 1c & 2c Avg balance VF to Fine H/HR/DG	CV WP	1,517.50	
292	E1 * F-VF H (2) Special Delivery	CV P	300.00	
293	M1-M2 * VF LH Guam Guard Mail, M1 w/ 1978 PF Cert	CV P	625.00	

Micronesia

294	51a Two variety blocks, block of (4) has two widely placed surcharges & several ghost prints near normal value; vertical block of (8) w/ double surcharge, one light & some shifting to left at top, unlisted in Scott	EST WP	200-300	LE
-----	--	--------	---------	----

LOT	U.S. POSSESSIONS		VALUE	
Philippines				
295	NB4 O F-VF Japanese Occupation "Independence " S/S (60) w/ First Day cancels	CV	1,050.00	SE
Ryukyu Islands				
296	Lg carton many (1000s) mostly unused in glassines, cards, folders, stock books, files etc incl definitives, commems & airs, lots of full sheet incl several sets Opera Sheets, few better earlier but bulk are post 1960 incl some FDC, stationery & covers gen F-VF most NH	EST	175-225	L
297	Accum */O (100s) 1948-1959, stamps, FDCs & covers, Sgls, BKs, Imprint BKs, FDC incl #14, 18, C4-6, unused incl 8-13 BK4, 19-26 BK4, E1 BK4, imprint blocks 19-26, C9-13, (CV \$2965.) cond varies gen F-VF or better	EST	250-350	LE
U.S. Possessions Groups/ Collections				
298	Accum (100s) */O 19/20th Cent w/ dup in stock books, pages etc best appears to be Hawaii w/ Unused #29, 34, 64, 67, 70-71 & used 36, 37-41, 44-45, 46-47, 71-79, O1-2, plus good Canal Zone, Philippines, Cuba & Puerto Rico plus UN, mixed cond faults to F-VF H	EST	125-175	B
299	Group of (35) diff unused 19th Cent to 1930s, incl Confederates, Canal Zone, Cuba, Guam, Puerto Rico, uncommonly well centered group, incl CZ #80, 93 DG, 94, Cuba 226 NH, E1, Guam 4, 6, E1, PR 210//214, plus Confed 21XU3 (cut square - CV \$9000 for entire), cond VF to XF-S H/DG/NH	EST WP	300-400	SE
UNITED NATIONS				
United Nations				
300	1951-79 (100s) sets, singles, S/S, stationery & more in Harris album plus binder, virtually complete, incl UN New Guinea plus UN Offices in Geneva & Austria, useful dup, mostly NH	EST	100-150	L
301	Lg ctn accum (1000s) */O incl a basic sgls collection in albums to 2004, various MIBK4, Flag & other mini-sheets, over (100) souvenir cards, (100s) of cacheted FDC incl #38, huge total Face Value gen F-VF NH	EST	125-175	L
302	1981 WFUNA Art print "New & Renewable Sources Of Energy " By Princess Grace of Monaco a limited edition lithograph & silk screen embossing #370/1000, signed in the plate size 8 1/2"x14" w/ original folder & description Gen VF	EST WP	125-175	HWC-L
303	Collection to 1974 in Lighthouse hingeless album, mostly complete, incl #38, UNTEA set & some Geneva; (6) cover albums w/ various FDCs & show cards; another binder w/ show cards; Geneva NH collection to 1985 on Minkus pages; full panes in mint sheet files (Flags, Endangered, Forest, Ocean, Unispace)	EST	250-350	L
304	(3) Davo hingeless albums w/ slipcases, (2) New York w pages to 2008, appears complete to 2006 incl S/S and modern prestige booklets, Flag Series as singles, some earlies hinged incl #38; (1) binder Geneva pages to 2006, appears mostly complete to 1995; gen VF	EST	300-400	L
305	Vast (5) ctn collection/accum (1000s) mainly unused & FDC from NY, Geneva & Vienna incl souvenir cards, stationery, oversize FDC, maximum cards, some designer autographed, booklets, sheets, mini-sheets incl Flags, Endangered Species, Flag & Coin type & many year sets, much material post 2000 running to 2008, huge total face value gen F-VF NH	EST	300-400	L (5)
306	Unused grp of (16) special personalizable sheets 2003 to 2008 comprises #857a, 884a Riccione, 902a, 907b (5), 912, 931, 938a, 939 (2), 958a, 959a & Vienna 422a (over \$125 Face!) Gen VF NH	CV WP	1,625.00	LE
AUTOGRAPHS & AMERICANA				
Autographs				
307	1962 Artmaster cacheted #1202 FDC autographed by then Vice President Lyndon B. Johnson - less than two months later JFK was assassinated and LBJ became President	EST WP	200-300	SE
Americana				
308	LINCOLNIANA Ctn accum (100s) of pieces incl */O stamps, FDC, covers & related, photographs, documents, pamphlets, booklet, journals all related to Lincoln and his family gen F-VF	EST	75-100	L
Ephemera				
309	Medium box packed with various ephemera: documents, newspapers, stamps & labels, pamphlets, vellum, checks, letters/letterhead from politicians, packaging, old photographs, etc, pre-WWII some early 19th cent, mostly American some England or Germany, F+	EST	100-150	L
310	Completely random selection of miscellaneous documents, photographs, ephemera & objects; noted much military themed items such as photos, 1932 Marine's map of Shanghai, patches, documents; large group of 19th century photographs, some in old clasp albums, mostly portraits; others incl trade cards, cigarette cards, matchbook covers, clippings, several vellum documents, harmonica made in Czech Republic, opisometer in original box, 1924 Democratic National Convention delegate ticket & other political items, ticket stubs, novelty items, anything is possible, F-VF	EST	200-250	L

LOT	AUTOGRAPHS & AMERICANA		VALUE	
311	Random assortment of ephemera & items from 20th Cent, stash incl newspapers, patches, theater programs, 1950s product guides, sports buttons, space program souvenirs & official NASA photos, Princess Di wedding apron, sheets of 1926 New York International Philatelic Exhibition labels, 1939 New York World's Fair labels, pages of other labels & seals, other Americana miscellany, F+	EST	200-250	L
Labels				
312	(2) binders w/ abt (530) poster stamps & advertising or product labels, mostly 1900s-20s, about half Christmas themed w/ many Santas & children, other WWI themes, children, Halloween, Indians, travel, more, interesting accum, gen F-VF	EST	200-300	L
313	Dealer stock (440) USA advertising poster stamps, early 20th cent, most in 102 cards in stock book, old marked retail \$3 - \$7 ea, for food, clothing, electric products, paper products, insurance, Panama-Pacific Expo, Trenton, NJ products, Christmas, more, no apparent duplication, F-VF	EST	250-350	A
Magazines				
314	1889-1960 (113) different magazines incl (35) Boys' Life, 1931-1946; (14) Collier's, 1919-1954; (34) Saturday Evening Post, 1905-1960, (10) The Century, 1889-1902, (3) Motor, 1911-1913 & an eclectic balance of other titles, cond varies greatly from faulty to VF	EST WP	100-200	L (2)
Movie Posters & Related				
315	Accum of movie posters, play programs & similar, incl 1940s The National theater in Washington programs, Star Wars blueprints pack of (15), movie posters mostly 1970s-80s folded in quarters (abt 70), spot checked Ghostbusters, The Pink Panther, Superman III, Firestarter, Airplane!, Red Dawn, but several older smaller size, music recitals, other, gen F-VF	EST	100-150	L
Political				
316	Abt (350) items relating to Harry Truman, plenty of philatelic material as the various Truman stamps (USA & foreign), covers (160) incl special event covers, FDCs, handpainted, maximum cards, WWII era cachets, labels, special cancels, postal bulletins & first day ceremony programs; ephemera incl autographed B&W photo (creased), papers relating to Truman's museum, statue unveiling, medallion, more, gen F-VF	EST	250-350	L
Railroad				
317	Abt (330) bills of lading from various companies & railroads, 1900s-20s, various products as tobacco, cotton, sugar, candy, home goods, farm equipment, etc, abt (20) w/ documentary revenue stamps, clean lot, each in plastic sleeve, F-VF	EST	100-150	B
Stock Certificates				
318	Group of (51) stock certificates, many w/ interesting industries & designs, uranium, tea, tobacco, nickel, coal, copper, oil, a few duplicate designs, incl allegories, blacks in the field, miners, eagles, a few w/ federal or state revenues	EST	100-125	B
SPORTS CARDS & RELATED				
Baseball Cards				
319	(36) Diff 1959 Topps incl #10 Mickey Mantle EX trivial/barely visible faint crease along w/ #50 Willie Mays EX-NM plus #1 Ford Frick, N Fox, Spahn, B. Richardson, Score & others gen EX to NM plus (4) 1958 & (1) 1954 Bowman, also (8) 1958 Topps football incl #90 Jurgensen, gen EX to NM	EST P	250-350	B
Sports Cards				
320	Selection of better cards plus boxed sets, baseball mostly Topps w/ Pee Wee Reese, Killebrew, Bonds, Brooks Robinson, Frank Robinson, Seaver, others, Jerry West 1970 basketball card, several football cards (Marino, Lott, Staubach), boxed sets 1990 Score hockey; 1990 NFL Pro Set; 1987 Topps baseball Picture Cards; gen VF	EST	100-150	L
SUPPLIES & REFERENCE MATERIALS				
Reference Materials				
321	PHILATELIC LITERATURE Comprises American Airmail Catalog (4) Arleiegh Gaines UN (4), GPS Reference Manual on Forgeries (11), Holbeck's US Post Offices (5) & a couple others gen F-VF	EST	75-100	L (2)
322	Herst-Sampson 19th Cent U.S. Fancy Cancels, 1994 Congress Book, Kans-Nebr Overprints, sev (100) stationery publications much UPSS 1960s-2016, postal card catalogs, postal guides, guides for postal markings, hand cancels, machine markings plus Phila postmarks, literature reviews, APS shows plus scale maps & misc odds/ends mainly F-VF+ useful cond!	EST	100-200	L (5)
323	HIGGINS & GAGE World Postal Stationery Catalog 1980 Second Edition w/ 1984 pricing supplements Complete Sections 1-19 in (10) loose leaf binders almost as new condition F-VF	EST	100-125	L
Scott Catalogs				
324	2015 Set of (6) Scott Catalogs, brand new!	EST	100-150	L

LOT	SUPPLIES & REFERENCE MATERIALS	VALUE	
Supplies			
325	MOUNTS Over (200) packs, most unopened, clear & black, strips & precut, Scott, Showgard, mostly Lighthouse & Hawid, sizes to 135mm	EST 125-150	L
U.S. WHOLESALE, SHEETS & PLATE BLOCKS			
Dealer Stock			
326	Old time dealer stock mainly used (100s) 19th Cent to 1930s on dealer pages in (10) counter books, much #10/11s, 25/26s, 65s, Bknts, Bureaus, Wash/Franklins, SD, Parcel, Dues, */O Officials, revenues, many nice cancels, plus few early covers, cond varies wildly, faults to sound much Avg to F-VF, needs time to reveal true value	EST 200-250	L
327	Huge accum (1000s & 1000s) considerable unused w/much 1920s-40s sgls, BK4, PBK, sheets, part sheets, S/S & more (50+ to 1000+) each, w/ abt (950+) Army/Navy sets, much #859-893 (50+ to 200+) each incl (55+) #893 more commems, regs, air & BOB incl many #730//751, much 797 plus used 19/20th Cent varied cond in files, stk books, boxes, glassines, etc, nearly all NH, F-VF++, fresh & useful	EST 900-1,300	L (2)
328	FAMOUS AMERICANS unused stock, many, many (1000s), in (3) cartons, #859-893 sorted in glassines, apprvl cards, stock pages, sheets files, sgls, BKs, PBKs & some sheets, incl many 10c values, huge total CV, cond varies few faults from poor storage, F-VF to VF-XF gen VF	EST 1,500-2,000	L (3)
329	Retired old show dealer stock (1000s) */O 19th Cent to 1930s w/ some later, nearly all w/ cat# in (22) counterbooks, sgls, sets, BKs, PBKs, commems, regs, airs, dues, ducks, possessions, covers, most value in book w/ */(*) 63//330 & ducks */O RW1//39, covers incl stampless, 1860s, & (1) Confed #12, 1930s airs & events, few FDCs, plus PBKs to 1970s w/ dup to (5) of many, mixed cond SE, faults to sound Avg to VF+ gen F-VF H/NG/DG/NH	EST 2,000-2,500	HWC-L
330	(20,000++) 1917-30s much (50-700+) ea in sgls, BK4, part sheets, sheets, PBK, S/S etc, incl some Wash/Franklins, #611 (50), 619 (50), considerable 2c Reds 627//650, 654-56, 680//690 (50-400+) ea, 704-15 (50+) ea, 730-31 (50) ea, 740-49 (200+) ea, other 1930s commems, C7-C11 (50-100+) ea, other air, coils etc, in files & glassines, virtually all NH, gen F-VF+ clean & fresh!	EST 2,000-3,000	HWC-L
Souvenir Sheets			
331	Group of abt (480) unused, (3) diff incl #735 NGAI (abt 190), 750 (abt 145), 751 (abt 145), CV over \$8700, minor curling, usual NGC, gen VF appears all NH	EST 800-1,000	B
Unused Accumulation			
332	Unused accum many (1000s) most 1940-50s, mainly PBKs w/ BKs, sgls, most commems, sorted in (125) glassines of (100) gen F-VF NH	FACE 375.00	L
333	Unused accum many (1000s) 1940s-1990s, all 3c, mainly PBK, some BK, part sheets, coils, in glassines & bags in no order gen F-VF NH	FACE 423.00	L
334	Small accum of mostly BKs issued in 1920s-30, many owner assumed to be PBKs, but...included #644, 649-50, C7, C8, C10, C12, QE1 & more, nice & clean, gen F-VF, most NH	CV 1,772.00	SE
335	Accum (100s & 100s) mainly 1970s-90s considerable plate strips plus sheets, part sheets, sheetlets, PBK, sgls, S/S, coils & misc other most commems & regs w/some BOB most on stock pages w/dup, gen VF NH	FACE 2,400.00+	L (2)
Wholesale			
336	1984 OLYMPICS ** (100s) PBKs & BKs, #2048-51 (64 BK), 2067-70 (44 BK), 2082-5 (45 BK), C101-4 (49 BK), C105-8 (49 BK), C109-12 (35 BK), PBK set/6 (5), gen VF NH	FACE 315.72	B
Sheets & Related			
337	#754, 755, 756-765 & 771 rolled sheets of (200) some mainly minor edge creases, some tears & some toning in tube, gen F-VF+	APX CV 5,000.00	L
338	859-893 ** VF NH, 1940 Famous Americans sheets in Scott sheet album	CV 2,432.80	A
339	Accum of sheets, in sheet album, good variety, minor dup most (1-2) each, mainly 3-4c era, many 3c purples #729//801, incl 599 coil strips, C23 PBK, (face over \$185.) gen F-VF	EST 125-150	A
340	Unused accum of sheets & strips w/ slight dup mainly 29c to Forever Commems, few Defins too in (2) sheet files gen F-VF NH	FACE 410.00	LE
341	Unused accum of mainly sheets, mini sheets, PBK, booklets & coils w/ dup mostly 29c to 37c values gen F-VF NH	FACE 520.00	L
342	Unused accum of sheets, PBK, booklets, coils etc 1998 to 1999 w/ dup mainly 32c to 33c values gen F-VF NH	FACE 560.00	A
343	Unused accum of sheets, PBK, booklets, coils etc w/ dup mainly 34c to 37c values gen F-VF NH	FACE 750.00	A
344	Unused accum of mainly sheets, PBK, booklets, coils etc w/ dup mainly 33c to 34c values w/ dup gen F-VF NH	FACE 840.00	A

LOT	U.S. WHOLESALE, SHEETS & PLATE BLOCKS	VALUE		
345	Collection unused over (140) most diff sheets, Bkts, S/S 1976-2000s, most 29c to 39c many better than just face, incl #3138 Bugs Bunny imperf & other Looney Tunes, space 3409-13, C-T-C, Columbian, BEP & other S/S, plus fold it yourself Bkts, (owners CV \$2788.) neatly sorted in pages & sheet file, gen VF appears all NH	FACE	900.00	L
346	Accum mainly 1950s-70s most commems, some regs & misc w/some dup in files, gen VF NH	APX FACE	1,080.00	L
Plate Blocks & Related				
347	Collection unused (100s) 1930s-1973, commems, regs, airs, & little BOB, mounted on Minkus pages in (4) albums, incl Prexy to \$1, #859-93 F/A, Liberty to \$1, cond varies gen F-VF most NH	EST	125-175	L
348	(7) binders w/ collection of plate blocks & some blocks of (4), for earlier issues mostly 1930s-70s, noted Baseball, Overrun Nations, Prexies to 50c, Liberty to \$1, plus Bicentennial S/S, 1992 Wildflower pane in USPS hardbound book, total face value \$360+	EST	250-300	L
349	Unused accum of singles, pairs, PBK, coils, booklets etc 1980 to 1987 in a binder gen F-VF NH	FACE	255.00	B
350	1909-1955 (100s) PBKs neatly displayed in stockbook, CV to \$425, (1) to (8) of each, mostly different, most NH, includes #372, 576, 803-32, C8, C24 & more, plus H 803-33 set, cond varies, gen F-VF or better, some perf separations	EST WP	275-375	A
351	(1875) 4c PBK in glassines gen F-VF NH	FACE	300.00	B
352	(2000) 4c most in glassines gen F-VF NH	FACE	320.00	L
353	(2000) 4c most in glassines gen F-VF NH	FACE	320.00	L
354	Abt (50) PBK (most NH) 1920s & 30s, lite dup, some (5) each, incl #614-15, 617-19, 643, 644, 680, C8, C10 & more, gen F-VF, much NH	CV WP	1,758.00	LE
355	1926-1979 many (100s) in (3) Harris albums, CV to \$240, nearly complete after 1940, incl useful BOB, highlights include #635, 658, 740-49, 804-32, 859-93, QE3, RW39, RW40, RW41, RW42, RW43, RW44 & RW45, cond varies, gen F-VF or better, mostly NH	EST WP	350-450	L
356	(3000) 3c PBK most in glassines gen F-VF NH	FACE	360.00	L
357	(2325) 4c PBK most in glassines gen F-VF NH	FACE	372.00	L
358	Plate blocks & strips (100s) w/ dup 1c to 29c, sorted by value in glassines & bundles, gen F-VF NH	FACE	399.00	B
359	(2500) 4c PBK most in glassines gen F-VF NH	FACE	400.00	B
360	Unused accum coils, PBK, blocks, singles, sheets etc from 1992 to 1994 in a binder gen F-VF NH	FACE	415.00	A
361	Unused accum of PBK, booklets, panes & some sheets w/ dup in counter books, glassines, stock cards etc incl 3c to 39c values gen F-VF NH	FACE	435.00	B
362	Shoebox packed with (100s) NH plate blocks on dealer cards or glassines, appears to be mostly 1940s-90s commems (3c - 29c) plus definitives & airmails, occasional light to moderate dup, not in order but most labeled w/ Scott #, a few used, plus 3-ring binder w/ 1970s oversize PBKs, gen F-VF+ EST	EST	500-600	L
363	Unused accum from the period 2004 to 2005 incl mainly sheets, PBK & BKTS of the period w/ dup gen F-VF NH	FACE	545.00	A
364	Unused accum of sheets, PBK, coils, booklets etc 2006 to 2007 in a binder gen F-VF NH	FACE	575.00	A
365	Unused accum of sheets, booklets, coils & PBK from the period 1996 to 1998 mostly 32c values w/ dup gen F-VF NH	FACE	590.00	A
366	Unused accum 1987 to 1991 incl coils, booklets, panes, PBK, S/S etc w/ Defins & High Values in a binder gen F-VF NH	FACE	650.00	A
367	Unused accum of sheets, PBK, coils & booklets w/ dup 1994 to 1996 mainly 32c values gen F-VF NH	FACE	720.00	A
368	Unused accum 2005-2006 incl sheets, PBK, Booklets, Coils etc in a binder gen F-VF NH	FACE	860.00	A

U.S. ACCUMULATIONS & BULK LOTS

Accumulation

369	Abt (600+) FDC & stationery mainly 1930s-90s plus few (100) */O Worldwide & misc odds/ends in album, boxes etc, gen F-VF	EST	75-125	L
370	Accum */O (1000s) 19th to most 20th Cent hinged/mounted in albums, stock books, sheet files, much used 1940s-2012, few unused albums & supplements, cond varies widely much early faults to gen F	EST	100-125	L
371	Accum (100s) */O & cvrs w/ dup incl unused #231 NH pair, 681 PBK, sheets of 3403, 3408 plus various coils, also used w/ 65 & grilled (over (200)) some interesting cancels, 153 (fake grill) & other material, mixed cond faults to F-VF H/NH	EST	100-150	B
372	Used carton accum (1000s) in glassines incl #73 (2), 114 (6), 116, many Banknotes, Columbians to the ten cent, 326, 330, 619, plus various BOB & a nice range of possessions w/ much Canal Zone also some DWI & Hawaii, mixed cond faults to F-VF	EST	125-175	L

LOT	U.S. ACCUMULATIONS & BULK LOTS		VALUE	
373	Mainly unused accum on cards & glassines dozens incl #246 (5), 832-34, 1053, C24 BK4 & PBK w/ 832 (2), 832c, 1293-95, C31 (2), C46 & Canal Zone 116 & others gen F-VF H/NH	EST	125-175	B
374	Ctn accum (1000s) */O in albums, binders, pages, envelopes etc incl used #238, 294-99, 614-19, C1-2, C4, C6, E2-4, J1-6, Q12 & unused C17 (18), Q8-9, QE1-4, O61, O88-97 & others, mixed cond faults to F-VF H/NH	EST	150-200	L
375	Unused accum consisting of dozens of Year & other USPS Official sets 1969 to the 2000s (some w/o stamps) also over \$100 face consisting of 32c & 33c full coil rolls, 2002b (2) & others gen F-VF NH	EST	150-200	L
376	Two ctn accum (1000s) */O w/ much dup from used 19th Cent Banknotes to recent in stock books, glassines w/ Defins, Commems, BOB, Philippines, some covers & odds & ends, old checks, a Buzz Aldrin autographed photo & more, cond varies faults to F-VF H/NH	EST	150-200	L (2)
377	Group of (39) */O reference lot of stamps & covers 19/20th Cent (14) w/ negative Certs others w/ faults, added postal markings, forgeries, & postal counterfeit #528A(CF1), fake Wash/Franklin coils, revenues w/ perfs trimmed to appear imperf, fake ovpts, cond mixed Avg to XF, close inspection needed	EST	150-200	SE
378	19/20th Cent hodge-podge many (1000s) */O stamps, FDC, events, stationery, 1893 Columbian Expo pictures, bundleware & misc odds/ends in albums, on pages, boxes, loose etc, varied cond, gen F-VF	EST	150-250	L (2)
379	Few (100) 20th Cent sgls, BK4, PBK, coils, bkt panes etc, much 1910s-70s commems, regs, air & ducks NH/H in glassines & on pages, gen F-VF	EST	150-200	LE
380	Eclectic accum */O (100s) 19th Cent to 1920s, Sgls, BKs, PBK & strips, on stock & album pages, incl few battleship revs on document, (3) Philatelic Truck S/S (w/gum), few beer labels, taxpaid, cinderellas, covers, plus a collection of imperfs w/ pairs, line pairs, arrow BKs, cross line BKs, few vend perfs & imperf coils, cond mixed gen F-VF HR/LH/NH	EST	175-225	A
381	Unused accum 1893 to 1939 in an album incl #230-32, 373 pair, 548-50 (2), 656 (3), 730-31, C18 plus BK4 w/ 537, 610-12, 647-48, 715 & PBK for 689-90, 733-34 & others gen F-VF H	EST	175-225	A
382	Carton accum (1000s) 19/20th Cent on stock pages, glassines, binders etc incl useful used Banknotes, early Commems, Washington/Franklins, precancels, BOB, some PBK & ephemera incl older Valentines, seals, labels & more, mixed cond faults to F-VF H/NH	EST	175-225	L
383	Many (1000s) */O 19/20th Cent sgls, BK4, PBK & odds/ends in (15) remainder albums, stk books, stk pages, boxes etc, varied cond w/some UN/misc, gen F-VF	EST	175-250	L (2)
384	Ctn accum (1000s) */O all sorts of material w/ dup incl used #J7, J20, Q8 (2) & unused 537, 557, 559, 572, 614-19, 692-701, 715 (5), C7-9 (2), also some ephemera, incl checks, labels & quite a bit of UN, cond mixed faults to F-VF H/NH	EST	175-225	L
385	Accum (100s) of unused 20th Cent to abt 1950 incl over \$200 face US sheets plus PBK w/ #754-55, 830-31, sgls incl 397, 647-48, 663, 665, 667, 673-74, 750-51, C7-10, C20-21, CE1 (2) sheets & more gen F-VF H most NH	EST	200-300	L
386	Accum */O (100s) w/ dup 19th Cent to 1940s, commems & regs, on stock pages, incl used #24 (3), 65's, 73 (4), 113 (3), 114's, 116, Bknts, Trans-Miss, Wash//Franklins w/ coils, parcel, unused 231 (6), 300-1, 328-9, Wash/Franklins, 597//606 Sgls, prs, LP, cond varies widely faults to sound Avg to VF gen F-VF H/NH/RG/DG/NG	EST	200-250	A
387	Accum */O (100s) 19th to mid 20th Cent, in glassines, aprvl cards, commems, regs, airs, Confederates, some BOB, Sgls, sets, Bkt & panes, saw used #68, 90 SE, 113 (2), 233-7, 289, 368, unused 236 NH, 328 (3), 537 NH (2), 550 NH (3), 581//91, 730-1, 735, Farleys w/ BKs, C1-3, C4, C6, C31 PBK, J101 PBK (2), O133 PBK (2), Confed 11 (4), 13 BK, plus abt dozen revs on checks, cond mixed faults to VF gen F-VF H/NH/NG/NGAI	EST	200-250	B
388	Mostly unused 20th Cent accum (100s) w/ dup on cards & glassines incl #290, 298, 647-48 pairs, 834, also 602 & C61 line pairs PBK w/ 690, 740-47, 832, C9, RW44 (3) & others incl abt \$125 in face, gen F-VF H/NH	EST	250-300	B
389	Accum */O (100s) 19/20th Cent balance w/ dup from Weill store stock, incl Columbians to 50c, Trans-Miss to 10c, & Pan Ams on dealer pages, Parks, Farleys & S/S to 1970s, & unused R654//733 in glassines, plus group of */O Canal Zone & few UN, (owners CV \$4,500.+), cond mixed faults to mainly sound, gen F-VF to VF H/NH	EST	250-300	B
390	Accum */O (1000s) 19/20th Cent mainly used, much Dup, commems, regs, BOB w/ few revs, plus few covers, in glassines, dealer pages, remainder albums, shoe boxes & loose, incl Bknts, Bureaus, 1c & 2c Columbians, Wash/Franklins, 1950-70s on piece w/ cancel, few remainder collections, some 1940s unused BKs, cond varies widely faults to F-VF	EST	250-350	L (2)
391	Two ctn accum (1000s) */O in albums, binders, glassines, cards etc incl at the least \$150 in various face as well as souvenir pages, commm panels, sets etc also incl a recalled Legends sheet, many Possessions incl Canal Zone, DWI plus Trust Territories in albums PBK incl #909-21 & other better, mixed cond mainly F-VF H/NH	EST	250-300	L (2)

LOT	U.S. ACCUMULATIONS & BULK LOTS	VALUE	
392	Small accum of USA, #217 regum, perf tear, APS cert; (2) #500 used, both w/ APS certs, F-VF faint corner crease & F, sound; (5) #1599 used \$20 ea; E4 used w/ thin; E6 regum; J50 crease; (2) QE4 used w/ "A" & "T" joined (\$50 ea); several others	EST 250-350	SE
393	Accum (1000s) */O 19/20th Cent w/ dup to the 1980s in (8) binders incl used #73, 326-27, 397-400A, 658-79, C1 & unused 663-68, 730, 803-35, 839-51 strips of (10) also PBK w/ 1294-95, 1610-1612 & others much face value throughout, cond varies faults to F-VF H/NH	EST 250-300	L
394	Mainly unused accum (1000s) 1893 to 1976 w/ dup in a stock book incl #230-32, 234-35, 238 (2), 280-81, 285-86, 398, 571 (2), C1, C7-12, C18, E7 (2) & others, mixed cond few faults to F-VF H/NH	EST 250-300	L
395	Dealers stock (1000s) */O 19/20th Cent in (9) counter books w/ dup incl used # 573 BK4, 679 (20) & unused 300-301 Plate strips of (3), 308, 503-508, 571 (2), 572, 673 (9), 676 (29), 692-701 (2), 839-51 (PBK), 833 & others, mixed cond but much F-VF H /NH	EST 250-350	B
396	Accum */O abt (750) w/ dup 19/20th Cent incl earlies, few 1869s, Bknts, BOB, dues, officials, revenues, some nice Bknt cancels & H/S revenues, cond mixed, faults to sound, Avg to XF, gen F-VF	EST 250-350	A
397	Mission mix accum of used in envelopes & baggies, approx (22,400) on- or off-paper, 20th Cent mixtures, F-VF (proceeds benefit the American Philatelic Society)	EST 300-400	L
398	Accum (100s) */O 19/20th Cent w/ slight dup on stock pages incl used #72, 77, 229, 298-99, 310-11, 325, 478, 480 (2), 523, 524 (2), 573 (3), C1, C5 (2), C6 & unused w/ EFOs incl 1299b, 1618b, 1625a, 2130b, 2136a, 2518b plus PBK w/ 657, 718-19, 726, C7, C16-17 & some DWI w/ 25, 25a, 40-42, 51-58 & others, mixed quality faults to F-VF H/NH	EST 300-400	LE
399	Accum (1000s) */O 19/20th Cent w/ dup in albums, cards, pages, lot pages, glassines etc incl used #11, 63, 573, 614-19 & unused 548-50, 614-19, 621-22, 704-15 (2), 803-33, 859-93 (4), C22 BK4, QE4 & PBK incl 719, C19 & over \$200 face incl #1682a (20) sheets, a 2005 year book set & more, mixed cond faults to much F-VF H/NH	EST 300-400	L
400	Accum (100s) */O 19/20th Cent w/ dup on cards, glassines, pages etc incl used #63, 119, 154, 217, 300-311, 326-30, 400-404, 460, 547, 614-21, E1-9, R76a, R86c, R147 & unused 332-34, 497 & many more Washington/Franklins w/ coils also 548-50, 567 BK4, 568 (2), C1, C4(2) & PBK w/ CE1, E18 & more, mixed cond faults to F-VF H/NH	EST 300-400	B
401	Accum */O (1000s) 19/20th Cent w/ dup, in album, album pages, glassines, dealer pages, wide variety of commems, regs, BOB, revenues, few FDCs & covers, incl few earlies, Bknts, Bureaus, Wash/Franklins, much 1920-30s, Parks & Farleys, wide range of revenues w/ possessions, scattered proofs, EFOs, & little foreign, cond varies widely, faults to sound, Avg to VF but gen F-VF, this one needs time to find value	EST 300-400	L
402	Accum */O (1000s) 19/20th Cent, commems, regs, BOB, revenues, possessions, in albums, stock books, loose album pages, saw used 1869s, #11s, 26s, 65s, & other earlies, Bknts, Bureaus to 50c, Wash/Franklins, R125, R146, ducks, unused incl Bureaus, Wash/Franklins, much 1920-40s commems, cond varies widely, faults to sound, Avg to VF, gen F-VF, this will require time to reveal full value	EST 300-400	L
403	Small accum dozens of mainly better */O incl used #1 (on unoriginal cvr), 28, 72 & unused #280 pl# strip, 295 (40), 369 (2), 630, 766-67, 1906b (2), UN 38 & others, mixed cond faults to F-VF H/NH, Examine!	EST 300-400	SE
404	Accum */O (1000s) 19/20th Cent in albums, stock books, loose album & dealer pages, wide variety of commems, regs, BOB, revenues, cut sqs, few FDCs & covers, saw few earlies, Bknts, Bureaus, Wash/Franklins, much 1920-30s, Parks & Farleys, 1st issue revs, dated reds & greens, used ducks, scattered EFOs, modern official sheets, & much more, cond varies widely faults to sound, Avg to VF gen F-VF, will require time to sort to find value	EST 350-450	L
405	Collector balance */O (100s) 19/20th Cent mainly used in quantities of (1-8) each, sorted in old stock book, incl used #1 (filler), 36 SE, 70, 113, 116, 228, 230-7, 239 (2), 275 (2), 285-90, 291, Bknts, Bureaus, 294-9, 310, 324-7, 330 (2), 397-400A, 422-3, 573, C1 (4), C3 (2), C6 (2), O112, Q1-12, (owners CV over \$7000.) cond mixed faults to gen F-VF	EST 400-600	B
406	Dealers stock (100s) */O 19/20th Cent in (3) counter books incl used #7, 24, 68, 69, 71, 73, 76 (3), 93, 96, 98, 112-13, 116-19, 190, 238, 289-90, 298, C1-2, C4-6, K1-2 & unused 230-31, 294-98, 303, 327, 330, 341, 518 BK4, 834 (3), C4-5 & others, mixed cond faults to F-VF H/NH	EST 400-500	B
407	Accum of USPS products and FDCs: large stack Commemorative Panels for 8c - 25c issues, plus a few Souvenir Pages; Fleetwood FDCs for 1975-81; (4) wax seals from US consulates in Tangier, Colombo, Ceylon, Chile and another; file box w/ used postal cards up to modern issues, duplication, plus a few unused; several USPS books w/ stamps for 1980 Olympics, State Birds/Flowers, several 1970s-80s year sets, Americana set, others, gen VF	EST 400-500	L (2)

LOT	U.S. ACCUMULATIONS & BULK LOTS	VALUE	
408	Accum unused (100s) 1898-1930s, #285//719, C4//Q2, commems, regs, airs, dues, parcel, BKs, PBKs, few Sgl, incl blocks 294-5, 319-20, 367-8, 370-1, 372-3, 560, 563-9, 620-1, 620-1 arrow BK, 631 cross gutter BK/16, 647-8, C4 (3), C4 BK/6 (2), Q1 (2), Q2 (2), PBK 649-50, cond varies, F-VF to XF gen VF H/LH/most NH	EST 400-500	A
409	Accum */O (100s) 19/20th Cent sorted on stock pages, commems, regs, BOB, proofs & specimens, revenues, M&Ms, cut sqs, possessions, incl used #9, 68, 71, 73, 115, 117, 285-90 (2), 328-30, 573 BK, R47a (2), R58a, R65b, R73c, R83c (flt), R105, R123-5, R136, R143, RF18, RI 1-13, WV12, unused 178, 302 plate str/3, 319 pl str/3, C10a, O & PR proofs & 129P3 used on piece, few EFOs, some revs w/ cut cancels but also many nice cancels, cond varies widely, faults to sound, Avg to VF, gen Fine	EST 400-500	A
410	Accum */O many (100s) 19/20th Cent on album & stock pages, glassines, small bags w/ recent on paper, & most sorted on aprvl cards w/ cat #, used incl earlies, 1869s, Bknts, Bureaus, some Wash/Franklins, Parks to Prexy, BOB, Ducks RW22//RW48, few covers & stationery, unused some 1930s PBK & BKs, Parks, Farleys, Prexy, cond mixed, few faults to better centering than most like this-much VF to XF, some nice cancels, worth review	EST 400-600	L
411	Accum */O (1000s) 19/20th Cent wide range of material in collections, stock books & pages, commems, regs, airs, BOB (no revs), postage, souvenir cards, precancels, modern (error) imperf pairs, few (6) but better covers, overlapping collections used 1924-99 in (7) binders, unused airs, w/ #C1-6, C18, Bkt panes w/ 332a, 405b, 501b, 502b, 583a, 720b, C10a, US commems to 1950s w/ 630 S/S, group of S/S incl 730-1, 735, 750-1, & UN 38, stock book of Bureaus */O to 1990s & unused PNCS, (owners CV over \$5000.), cond varies faults to most sound, Avg to VF gen F-VF H/NH	EST 500-750	L
412	Accum */O many (1000s) 19/20th Cent eclectic mix, a little bit of everything w/ many better items from bureaus to stuck postage & bundlware, in cigar boxes, small stock books, glassines, saw one stockbook (owners CV over \$4,400.) w/ */O Columbians, Trans-Miss, Pan Am, Pan Pacific, another w/ locals & few M&Ms, unused incl #230//238, 281 pr, 285//290, 325-7, 328-30, 368 pr, 371, 572, 611, 730-1, 735, 834, used 230-9, 285-90, 323-7, 397//404, Confed States 62X4, 1, cigar box of Wash/Franklins, perfins, cond varies wildly faults to VF H/DG/NG/ NH, lots of hidden goodies	EST 500-750	L
413	Ctn accum (1000s) */O 19/20th Cent w/ dup in albums & binders incl quite a range incl excellent BOB, better incl unused #730-31, 750-51, E13, O41, O89-90, RI1-13, RW2-6 NG, RW10-14, RW17-18, RW30 (2), RW44-48, RW58-61 also PBK w/ 718-19, 724-26, 734, 785-94, 909-21, C46 & used E1-10, J5, J18-19, J22-25, K2, good Officials, Q1-12, extensive First Issue revenues also R77c, R84c, R127, RW1, RW7, RW24-44, RW48-57 & others, mixed cond faults to F-VF H/NH	EST 500-750	L
414	Unused & consisting of (100s) in glassines mainly pre 1960 Defins & Commems few BOB w/ dup in glassines incl singles, blocks, PBK, coils, line pairs etc some better incl #302-3, 550 (3), 658-68, 692-701, 1053, also Line Prs with 600-603, 723, 839-51 & PBK w/ 248 (faded), 344, 548-49, 575, 643-45, 654-55, 657, 680-82 (2), 740-49 (2), 762, 1030-52 (2), QE1-3 & others, cond varies but much is F-VF H/NH	EST 500-600	B
415	Accum */O (100s) 19th Cent to 1940s w/ few better later plus postage/ face, used incl #14, 78b, 240, 241 repair, 314 BK4, 404, 751 S/S (17), C18, J5, plus group of (fake?) 316, 321 (3), 322 (6), 323 str/3, unused 158 NG (10), 210 NG (9), 210 (2), 299 NH, 620 BK/62, 713 NH (15), 715 NH (8), 730-1, 735, 750-1, 859-93 PBK, 899a-901a prs (2), 1030 (3000+), C8 PBK DG, F1, J26, K17, K18, Q5 (5), Q6, Canal Zone 22//39, UN 38 S/S NH, cond varies faults to most sound gen F-VF to VF H/NG/ RG/NH	EST 600-800	L
416	Accum of USA material incl (4) card files of glassines, used & mint stock, plus plate blocks, mostly commons, several albums of common FDCs, several Scott albums w/ beginner collections, group of Bicentennial oversize FDCs, small stack 19th cent covers; several small boxes & stock books of loose used stamps, small stash 1990s-2000s face value, more, F-VF	EST 600-700	L (2)
417	Huge conglomeration (1000s & 1000s) 19/20/21st Cent */O stamps, sgls, BK4, coils, PBK & more w/related FDC, much USPS Collectors Club, yr sets, commem panels, plus many (1000) covers, comml, wide variety events, air, space, shows, naval along w/some UN, space & Olympic items, (10,000+) on paper mix & misc odds/ends varied cond & no order in (40+) albums/binders plus boxes etc, gen F-VF+, interesting!	EST 600-900	L (14)
418	1850s-1990s accum, much face value, sheets, booklets, coils, plate blocks & scrap, one shoebox alone has abt \$800 in booklets, State Birds/Flowers sheet, stock in glassines, some Classics, duplication, one box BOB w/ CSA, Ducks, WS11 mint, Hawaii & other Possess, gen F-VF+	EST 800-1,000	L (3)

LOT	U.S. ACCUMULATIONS & BULK LOTS	VALUE		
419	Estate balance lot of USA material, everything from junk to face value to some better items sprinkled in; large stack manila stock pages with mint/used stock, mostly used, 1890s-2010s, several albums & binders w/ mostly beginner type collections w/ much 1940s-70s face value, some BOB & revenues, uncut sheet of (6) imperf Washington 2006 S/S (\$102.50), Civil War pane, #2875 & other face value; stash of covers, mostly common FDCs but noted C24 cacheted; Philatelic Truck S/S; 1898 war tax official pamphlet & other ephemera; much used 1990s-2000s commems & express mails; ASDA show cards, more, noted bits of recent face value postage tucked here & there	EST	800-1,000	L (3)
420	Old time dealers used stock (1000s) 19th Cent to 1930s, sorted in glassines w/ much dup, saw #11s, 26s, 63s, 65s, 17, 29, 68, Blackjacks, 112, 113s, Bknts to 90c, Bureaus to 50c, Columbians & Trans-Miss to 50c, 294-9, 478, 479, 572, 573, Wash/Franklins, Kans-Nebr, dues, officials, (owners CV \$32,000.+) wide range of cond faulty to sound Avg to VF gen Fine, likely hidden gems, careful review suggested	EST	1,000-1,500	HWC-B
421	Accum */O many (100s) 19/20th Cent, wide range of higher quality material from 65s to BOB & some postage, in stock books & pages, 102 cards, album pages, glassines, Sgls, BKs, PBKs, booklets, commems, regs, airs, dues official, parcel, incl nice collection of postage dues, small stock book w/ VF to XF-S Sgls, group of early airs, many Bknts, Bureaus, Wash/Franklins, Prexys, group of booklets, total CV over (\$10,750.), few mis IDed, RP, RG, cond varied, few faults to XF-S gen VF, H/NH well worth the time to review!!	EST	1,500-2,150	L
422	Accum */O (100s) 1850s-1940s classics to BOB, on retired APS sales sheets, album & stock pages, incl proofs, essays, EFOs, locals, telegraph, test coils, precancels, vend perfs, many Wash/Franklins, incl unused #65, 68 NG (2), 73P3, 113E3, 118P4, 206 (2), 237, 248 (2), 275, 324 NH, 402, 407, 423, 478, 541 NH (2), 560 NH, 579 NH, 679, C1 (5), E12, J1, J31, Q25, O87, O90, O91TC, (O68-69-71 facsimiles), PR17 NG, PR75, PR103, PR124 NG, Q8, U45, RD30-1, used 79, 90, 112, 208a, 293, 387, 479, 572 BK4, C1 BK4, E1-8, K1, Q11-12, U4, cond varies some faults to VF gen F-VF, H/LH/NH/RG/NG, many \$1000s in total CV, careful review suggested!	EST	2,000-2,500	HWC-L
423	Extensive old time accum */O (1000s) 19th Cent to 1930s, incl several remainder collections w/ minor dup, much unused NG or stuck, considerable better used incl earlies, 1869s, Bknts to 90c, some grills, Bureaus to \$2., Columbians to \$4., many Wash/Franklins w/ coils & pairs, Kans-Nebr, C1-11, SD, dues, officials, newspapers, parcel, cut sqs, & few revs, some cancel groups of 65s & Bknts, (owners CV over \$32,000.) cond mixed faults to sound Fine to VF-XF gen F-VF H/NG/DG, review recommended	EST	2,000-3,000	HWC-L
Postage				
424	Modern (1970s-90s) postage, \$135.52 face value in full panes Celebrate the Century, Marilyn, State Birds/Flowers, Comics, Civil War, Wildlife, Ameripex, etc, additional year set packs (no books) from 1980, 82-92, 94-95 not counted, some bent from storage, proceeds benefit a charity	EST	250-300	B
425	HI VALUES Consisting of singles & PBK, Regulars \$1 to \$5 & Priority/Express \$2.90 to \$14 ea in varying qty gen F-VF NH	FACE	450.00	SE
426	FOREVER COILS & BOOKLET PANES, unused NH, (1860) total, incl #5054 (23) Bkt pane & (14) coils of (100) "2017" flag, VF	FACE	910.00	B
427	Accum full panes, partial panes & blocks in USPS glassines or mint sheet files, at least \$1450 face value, mostly 25c to 37c period w/ many better panes: Comics, Marilyn, Olympics, Civil War, Dinosaurs, 9-11 semi-postal, Dolls, Aircraft, also much Christmas, some definitives, some minor duplication in panes; also not counted are artist signed pane #3068, RW70A & some partial self-adhesive panes or scrap, gen VF w/ some bending from storage (still good for postage)	APX FACE	1,450.00	L
428	(S) mint sheet albums packed w/ full panes + a few multiples, ranges from 3c to 25c, mostly commems w/ little duplication, also 1c-3c postage dues, Postal Buddy sheet & more, VF	FACE	3,125.00	L
U.S. / Foreign				
429	Accum */O (1000s) 19/20th Cent stamps, covers, PPC, FDC, wide range of material in albums, files, boxes, bags, most value in file w/ stuck Wash/Franklins, saw Germany, Czech, US & W/W xmas seals, small mixtures & bundleware, some large US S/S FDC, cond varies widely faults to VF gen F	EST	150-200	L (2)
430	1900s-1990s many (1000s) singles, sets & a few sheets, CV to \$5.00, worldwide & US in separate boxes, mostly used but some H/NH, plus \$385 Face in 1973-1986 US NH duck stamps, duplication throughout this sorter's delight, mostly off paper, cond varies, gen F-VF, a few H/NH	EST WP	200-300	L

U.S. COLLECTIONS & LARGE LOTS

19th Century

431	Collection, used #10s, 11s, beautifully mounted on album pages, (52) Sgls (1) pair, most w/ plate & position number, most w/ four margins, incl shades, plate varieties, many nice cancels, obviously picked for quality, gen VF or better	EST	400-600	LE
-----	--	-----	---------	----

LOT	U.S. COLLECTIONS & LARGE LOTS	VALUE	
432	Collection */O abt (60) diff #230//299, mounted on album pages, incl unused 230-9, 240 SE, 247 NH, 250, 251, 252, 253 DG, 254-5 NG, 257, 258, 259 NG, 264-70, 272, 283, 289, 297, 299, used 260, 276 (2), 291, 298, (CV over \$5,500.) cond mixed faults to sound Avg to VF gen F-VF H/HR/DG/NH	EST WP 600-800	LE
433	Group of abt (80) */O 19th to early 20th Cent on (4) stock pages incl used #1 (M/S cancel), 7 str/3, 9 (2), 15 on piece, 15 pr, 18, 23, 63 str/3, 153, most nicely centered w/ light to moderate cancels w/ few color & fancy, plus group of unused (on covers) incl 65, 88, 158, 231 (2), 220 (2), 237, (total CV over \$5,500.) cond varies some small faults, SE, RP, few Fine, to XF-S gen VF or better	EST P 750-1,000	HWC-LE
Airmails			
434	Small collection */O stamps & covers stamps incl C10a, C10a in Bkt, C16 PBK, C20 PBK LH, C21 PBK, C22 PBK, C22 plate strip/10, most w/ select centering, covers, C13, C14, C15, C18 Zepp covers, C10 FDC (2), gen VF to XF NH	EST 250-300	LE
435	DEALERS AIRMAIL STOCK MNH (100s) incl C7, C8, C20, C21, C22, C24, in quantities of (34 to 80) most in BK4 few w/ margin markings, gen VF & better NH	CV 2,290.50	LE
436	Accum */O (100s) to 1970s, Sgls, BKs, PBKs, mounted on album pages & stock pages, incl unused #C1-11, C1 NH, C3 NH, C4 NH, C4 H, C10a NH, C13-15 (gum creases, C14 NH, C15-16 H), C18 NH, C23c LH, PBKs incl C16, C19, C23, C25-31, oddities incl used C1 w/ preprint paper fold, unused C8 margin pair w/ initials & fold over freak perfs, plus labels, air related show/event labels & poster stamps, a few WWV air labels/locals, cond mixed few faults to VF gen F-VF or better H/RG/DG/NH	EST WP 750-1,000	LE
437	Comprehensive collection of stamps, covers & FDCs for airmail issues in (3) large binders, stamps complete mint/NH to C128 except Zeppelins, incl several plate blocks; commercial covers, some corner cards, multi-frankings, (2) 1928 Zeppelin covers, maximum cards (Olympics, Future Mail); FDCs: C4 (CV \$400), C7 Cleveland & Detroit, C8, C9 Wash & NY, C10, C11 Mauck cachet w/ PB4, C21-22 joint FDC cacheted, C24 (3) diff cachets, several photo cacheted for Transport Plane issues, wide variety of cachets for issues to C130; First Flights: first night flight 1925, other 1920s, FAM 19 Canton Island, many 1930s, also Express stamps FDCs #1909, 2122, 2394, 2540-41, booklets, many used #1909 & 2122, gen F-VF+	EST 1,000-1,250	HWC-L
Back of the Book			
438	Accum */O (100s) 19/20th Cent incl revenues, RB, RC, RD, REA, RF, locals, college, patent & royalty stamps, few state w/ hunting & ducks, few Canada revs, group of (22) Special Tax Stamps (opium, amusement), plus small collection of wines (RE), playing cards (RF), narcotic (RJA) & few better precancels, cond varies widely, some faults to VF gen F-VF	EST 250-350	B
439	TAXPAIDS Collection mostly used, 1868-1911, (64) total w/ few dups, Springer #TE, TF, TG, snuff (1), tobacco (24), tobacco strips (39), few unused, mounted on album pages, cond varies wildly (as usual for these) tears, thins, nicks, stains, rejoined, to sound Avg to VF, hard to duplicate, review suggested	EST 250-350	LE
440	Dealer Stock (100s) */O in (4) counter books incl lots of used Express Mail stamps, J4, PR123 & unused 2281b, C2-4, C4-5, J46, J52, J56, J77, O133 & O138 PBK, QS, PR121-22, QE4 PBK, RW2, RW5 plus over \$69 face in later Ducks, Guam E1 & others, mixed cond faults to F-VF H/NH	EST 250-350	B
441	Collection of */O & covers on stock pages, Special Delivery used earlies w/ faults, E11//23 mint & used, couple PBK, (22) covers incl E19 w/ 3c due; several used Departmentals, modern w/ singles, PBK incl O133, coil strips & FDCs; selection of used 1st issue & Battleship revenues w/ few on document, (12) */O Motor Vehicle revenues, several war ration books, F1 on cover, postal note & parcel post complete used, w/ faults & precancels, WV11 mint, postage currency, more, gen F+	EST 300-400	A
442	SANITARY FAIR, group of (6) unused 1864 Phila Pa Great Central Fair, incl # WV11, WV13, plus WV11TC/WV13TC1d setenant, WV12TC5a vermilion BK4, WV12TC5b orange, (WV11//13) large die essay reprint on India paper-without denomination in olive, cond mixed, WV11 has corner repair but XF, WV13 F-VF, others VF to XF, these are seldom seen & rarely offered, under priced by Scott	EST WP 300-400	HWC-LE
443	TAXPAIDS Accum mainly used (100s) 1870s-1950s, minor dup, Springer # TA, TC, TCB, TCC, TD, TE, TG & others, in stock book & pages, aprvl cards, most lIded w/ Springer cat#, cond varies wildly (as usual for these) tears, thins, nicks, stains, rejoined to sound, Avg to VF	EST 400-600	L
444	Spotty but valuable stock in (2) counter books, 1885-1930, value mostly in wholesale quantities of early Special Delivery, incl unused C1-C2, C4-C6, C12 & C16 (10 each); Special Delivery incl unused E1 (5 regummed or faulty), E2 (9, regum, no gum or faulty) E3 (4, 3 are OG), E4 (sm faults), used E1 (11), E2 (16+) E3 (45, many w/small faults), and others, CV (no gum & regum counted at half-cat) close to \$18,000	EST 800-1,000	B

LOT	U.S. COLLECTIONS & LARGE LOTS	VALUE		
445	Dealers stock */O (1000s) 20th Cent, Sgls, BKs, PBKs, from Weill's store stock, mainly unused, airs to #C61, group of C11 vignette shifts, JQ3 (50), some Canal Zone & Trust Territories, plus mostly used group sorted in glassines 1910-1960s & */O UN, (owners CV over \$12,750.) cond mixed, few DG, gen VF H/DG/NH	EST	1,250-1,500	HWC-B
446	Collection */O (100s) 19/20th Cent, better quality collection on hingeless pages w/ dues, Shanghais, officials, parcel post, locals, Confederates, incl unused #K1-16, K17-18 NH (w/ 1999 PF Certs), C18, used 9X1a, C1-6, E1//E11, J1//J7, J15//J21, J22-8, Q1-12, JQ1-5, O1//O109, O35//O45, Confed S, some reprints/fakes, cond varied few faults to XF, gen VF & better H/NH well worth review!!	EST	1,500-2,000	HWC-LE
447	Accum */O (100s) 19/20th Cent sorted in glassines, airs, SD, dues, officials, parcel, savings, cut sqs, Canal Zone & DWI, few Cinderellas & W/W, unused incl# C1-6, C1 (2), C2, C3, C18 (2), E1, E2, E3 (5), E5 (4), E7 (2), E9 NH, E9, E10, J26 NH, J31 NH, O16, O89, Q8 (3), Q10, Q11, Q12 (2), Canal Zone 66, used C4, C6, C18 BK4, E1 (5), E2 (11), E3 (13), E5 (16), E5a (3), E5 line var, E7 (6), J4, J6, J20, Q8 (11), Q10 (10), (owners CV over \$20,000.) cond mixed, faults to most sound, Avg to VF gen F-VF H/NG/DG/RG/NH	EST	1,750-2,000	HWC-B
Booklets				
448	Accum unused booklets (89) & panes (75), some dup, incl BK86, BK179, BK 245//278, BK280, BK281, BKC15, (owners CV \$1237.) gen F-VF NH	APX FACE	600.00	B
449	Abt (155) full booklets plus some panes & part booklets, many housed in Linder T-blank pages in deluxe binder, others loose, mostly 22c to 32c period, dup to (x8), total face value full booklets \$787 w/ partial booklets not counted, gen VF	APX FACE	800.00	L
450	Accum complete booklets over (210) unused 1930s-1990s, #BK109//221 & BKC15, incl BK90 DG, BK148 (3) express mail, quantities to 10 each, cond mixed Fine to VF	FACE	750.00	B
Booklet Panes				
451	Collection of (15) unused Bkt panes, #406a, (6) w/ pl# & (10) positions A-D, H-M, on stock pages, H/HR/LH F-VF to VF+	CV WP	975.00	LE
Bundleware				
452	Huge accum abt (200,000++) nearly all 20th Cent w/much 1930s-80s regs, commems, stationery, misc BOB, meters & odds/ends considerable 1960s-80s in bundles plus much in glassines & others, gen F-VF	EST	150-250	L (5)
Coils				
453	#490 Roll of (1000) couple seps, gen F-VF NH	APX CV	848.00	B
454	Collection of (24) unused coil line pairs #348//447 mounted on Scott pages & aprvl card, better quality, incl 348, 390-1, 392-4, 396, 411, 412, 443, 447, (owners CV \$7489.) plus (5) questionable (CV \$7500.) not incl in CV, gen F-VF to VF-XF LH/H/NH review suggested	EST WP	1,000-1,500	HWC-LE
Cut Squares				
455	Cut Squares & Entires accum unused (100s) 19/20th Cent most prior to 1930s, abt (150) in 102 cards w/ cat # & die #, mainly full corners incl U67a, U92, U97, U108, U129, U198, U503, UO43, & abt (100) entires & few postal cards (most sleeved), few albinos (owners CV \$3550.) cond varies few small faults to XF gen VF & better	EST	350-500	B
Federal Duck Stamps				
456	Collection */O 1934-1984 hinged/mounted on album pages, incl used RW1 to RW50, unused NH RW39-41 (CV over \$1075.) gen F-VF to VF	EST	125-175	LE
457	Group of (13) diff unused plate blocks RW39//RW53 VF NH (face \$340)	CV	747.50	SE
Farleys				
458	Group of unused Farleys #727//771, sorted in glassines, sgls, pairs, pairs w/ line, arrow BKs, S/S, gen F-VF+ NH	CV	1,448.00	B
459	1935 (100s) of Farley gutter & line pairs & BK, CV to \$72.50, all as issued without gum, cond varies, gen VF or better, impressive dealer stock, estimated total CV \$5700	EST	550-650	B
Mixture				
460	Abt 30 Lbs on single paper appears to have a philatelic origin apparently collected in the 1990s, many commems, setenants, higher values & other better earlier gen F-VF	EST	75-100	L (2)
461	Abt 10 lbs off paper mainly 20th cent regs, commems & air most loose & in boxes w/some in glassines, F-VF+	EST	100-150	L
462	42 lbs on paper abt 15% off paper, 1920-90s, regs, commem, air, gen F-VF (100s) USA stamps on- or off-paper, abt 50 pounds donations in baggies sorted by topic: Christmas, Flags, Bulk Rate, Birds, Computer Postage, People, Love, Transportation, Flowers, etc, mostly 21st century, off-paper mixtures generally older, proceeds for charity	EST	150-200	L (2)
463		EST	300-400	L (2)

LOT	U.S. COLLECTIONS & LARGE LOTS	VALUE	
Newspaper Stamps			
464	Collection unused (34) diff PR10//125 mounted on Scott pages, incl PR114-125 & (11) card plate proofs, cond mixed, few small faults to mainly sound Fine to XF gen VF H/NG/NH	EST WP 250-350	LE
Officials			
465	O138 (4) unused sheets of (100), 14c "postal card rate D", one each LR pl# 1, 2, 3, 4, slight paper adherence on back of UR & LR corner stamps, gen VF	CV 2,000.00	LE
Postage Dues			
466	(110) mint/used Dues in mounts on Scott pages, incl J1 mint, J3 DG, J5P3 pair, J7 used w/ sealed tear, J15 mint corner blk (4) AVG, J20 RG, J22 NH straight edge, J39 NH part imprint single, J40 used BK8, some parallel mint/used, F+	EST 200-250	LE
467	1879-1959 stock in counter book, listed and priced, items ranging from a few bucks to more than \$800 CV, incl J5 (no gum, small faults), J18 OG, repaired tear, J19 OG (2, one w/ small faults), J26 with cert, J27 used, J31 mint, J32 plate strip, J42 plate strip, J67 NH, JQ4 NH (2), some faults noted & many better are poorly centered, but many good stamps & much value to be found, est CV \$8,500+	EST 800-900	A
Precancels			
468	1917-1984 collection of (898) Delaware precancels in singles, BK & multiples from (41) different towns ranging from Bear to Yorklyn, neatly identified and arranged on black stock pages, cond varies, gen F-VF or better, full printed inventory included, ideal for Delaware specialist	EST WP 100-200	A
469	Extensive collection, used, many (100s) most diff 1920s-1980s in (8) albums/binders, most on printed pages by state, Bureaus & locals, incl playing cards, many pages complete, cond mixed few faults to most F-VF to VF	EST 200-250	L
470	Collection cancels, several (100) Precancels on stock pages, virtually all Fourth Bureau issues, (12) perfins incl revenues, abt (35) Large Banknotes or cut squares w/ fancy cancels, some modern w/ slogan cancels plus (70) covers w/ fancy cxls, Large Banknote up to Flag machines, gen F+	EST 250-350	L
Revenues on Documents			
471	Checks, Drafts, Receipts, over (100), 1815-1920s incl checks w/ & w/o stamps, embossed revs (RN), many w/ attractive engravings, most smaller towns, PA, NY, MA, ME, IL, IN, sev Lanman & Kemp (Druggists) & Cooperstown NY, cond mixed but better than most like this, gen F-VF	EST 175-225	B
Revenues			
472	Accum */O (100s) 1898/1950s all multiples, blocks of four and larger, battleships, reds, dated reds, some RB, some nice cancels, cond varies F to XF gen F-VF	EST 125-175	SE
473	Group of (59) 2nd & 3rd issues used R103//R146 on dealer pages incl few pairs & strips, incl R110 (2), R113, R114 (2), R114 cut, R116 (2), R124 (2), R128, R143, R145 (2), R146, few cut or punch cancels, few small faults, some nice hand cancels, centering better than most for these but ranges from Avg to VF-XF	EST 350-450	SE
474	Accum */O (1000s) 19/20th Cent in (2) collections, stock book, & box of bundleware (mostly battleships), wide range of material R to RX, plus Telegraphs, Taxpays-oleo, cigars, cigarettes, bottle strips, saw #R98c, R108, RB5a, RB5b, many nice cancels, cond mixed, faults, cut cancels to sound, Avg to VF gen Fine, worth review!	EST 500-750	L
475	(100s) on Scott pages, incl 1st Issue imperfs, perfs & part perfs, 2nd, 3rd Issues, Documentaries, Proprietaries & Stock Transfers, marked CV \$11,000+ but likely some trimmed perfs & cut cancels, good selection, F+	EST 1,000-1,250	HWC-LE
Special Delivery			
476	DEALERS STOCK unused (100s) w/ dup to (100+) #E13//E20, Sgls, BKs, PBKs, sheets, w/ many shades & a few plate varieties, clean & fresh w/ select centering, virtually all NH (owners CV over \$2500.) gen VF w/ many better	EST 300-500	LE
Used			
477	Used stock many (100s) 19/20th Cent, neatly sorted in stock book, incl #76, 78, 97, 113, 230-239, 285//291, 294-7, 323-6, C2, C5, Q1-12, early ducks, 1990s Columbian & Pan Am reprints, cond mixed faults to VF gen F-VF	EST 200-300	A
478	Huge USED stock, in glassines, labeled by Scott #, mostly 1920s-2010s but some earlier, duplication moderate to very heavy, generally in order in (28) file boxes, but some disorder from shipment, incl airmails, dues & officials, just a few MNH, F-VF	EST 500-600	L (4)
479	KANSAS NEBRASKA OVERPRINTS, immense stock, (1000s) sorted by grade in (2) stock books in quantities of (1 to 100s), incl scarce precancels & BK4, balance of J Seacrest collection, (owners CV over \$26,000.), cond varies few faults, centering varies as usual for these, Avg to XF gen Fine	EST 2,500-3,500	HWC-L

LOT	U.S. COLLECTIONS & LARGE LOTS	VALUE	
U.S. / UN Accumulation			
480	Accum consisting of dozens of Commem & Defin Year sets 1972 to 1986 & abt (100) Commem panels 1972 to 1977 w/ over \$225 face also abt (1000) AC or AM Cacheted UA UN FDC to abt 1980 incl #29-30 (13), 38 & others gen F-VF NH	EST 125-175	L
Wine Stamps			
481	DEALERS STOCK (*) unused NGAI (100s) 1941 series #RE108//RE203, on dealer pages w/ cat#, Sgls, BKs, part sheets, incl RE126 (36), RE138 (43), RE139 (43), RE141 (44), RE144 (44), RE145 (50), RE152 (42), RE154 (42), RE160 (34), RE181 (45), RE183 (36), RE184 (38), RE185 (34), RE188 (35), RE195 (43), RE201(44), gen VF & better	CV 15,000.00	A
Unused Selection			
482	PAN AM EXPO #294-299, unused group of (16) plus (2) used fake inverts, attractive group F-VF to VF but most w/ gum issues, H/DG/RG	EST WP 125-150	LE
483	EARLY PLATE NUMBER STRIPS OF (3) w/ imprints, group of (5) unused, incl #267 NH, 268, 279B NH, 294 NH, 295 NH, VF & better, nice fresh group	EST WP 150-200	SE
484	Group of (10) unused, #288 NH w/ imprint & 2001 PSE Cert, 343 BK6 NH w/ both 2mm & 3mm spacing, 723 LP NH, C10a NH, C18 NH, O88, O115 XF, PS15 NH, Q6 NH, RW16 NH, F-VF to XF most VF+	EST WP 150-200	SE
485	PLATE BLOCKS Group of (34) diff, #409//E18, regs, airs, SD, Famous Americans, incl 529 NH, 553 NH, 565 NH, 631 NH, C21 NH, selected for centering, VF to XF-S, H/LH/NH worth review!!	EST WP 200-250	SE
486	Group of (14) **/ 232//664 unused w/ select centering, incl # 232, 237 NH, 264, 346 NH, 504 NH, 530 NH, 564 NH, 631 PBK NH, 662 NH, 664 NH, plus group of PNCs- strips of 3 & 5 (owners CV over \$500.), cond mixed early gen XF, PNCs gen F-VF to VF mainly NH	EST 200-250	LE
487	#232, 235, 294-299, 323, 401, 524, 547, 658-679, 692-701, 834 & 1053 varied cond H, NH, some DG mainly F-VF & fresh!	APX CV 1,652.00	A
488	PLATE BLOCKS, Group of over (30) diff #397//Q2, incl 397, 406 NH, 483, 513 NH, 535 NH, 575 NH, 581, 658, 660, 669, 697 NH, C12 NH, C16 NH, C22 NH, Q2, plus precancel 503, 504, select centering F-VF to XF-S, H/LH/NH	EST WP 350-500	SE
489	Group of (10) unused #219//228 incl 219 RG, 219 ultra shade RG, 219D NH, 221 NH, 223 NH, 224 LH, 225 NH, 226 DG face scrape, 227 NH, 228 slight DG nibbed perf, Fine to F-VF	CV WP 2,265.00	SE
490	Group of (37) **/* 20th Cent BKs & PBKs, blocks incl #614-6, 619, C4 BK/6 LH, C7, C10, C11, C12 BK/6, E13 BK/10, QE 2a BK/6, QE3a BK/10 NGS, QE4A BK/10, PBKs 644, 651, 681, 683, 689, 718-9, 724, 725, QE1, cond F-VF most VF, few NGS, mainly NH	CV 2,825.00	SE
Used Selection			
491	Group of (28) diff used #205-229, Bknts & 1st Bureaus (no special printings), F-VF to VF-XF incl 220a, 220c, gen light cancels w/ desirable centering, nice group!!	EST WP 200-300	SE
492	Group of (68) used 1851-1861, incl #10/11s, 25/26s/ 63s, 65s, 73s, sgls & pairs, in glassines & hinged on pages, M/S, town & target cancels, some varieties, attractive group cond mixed, faults to VF	EST WP 250-350	LE
493	Group of (9) used 1869s, #112-117, 119-121, cond mixed, 112 tear, 121 corner crease, few short perfs, Avg to VF, still attractive group w/ light cancels & bright colors	CV WP 1,987.50	SE
494	Group of (38) used #18//36, nice selection of 1c blue Franklin, 5c brown Jefferson, 10c green & 12c black Washington, sev town cancels, paid, & (9) red cancels, (owners CV \$8100.) cond varies few small faults, RP, Avg to XF but gen much better centered than usually found	EST WP 800-1,200	SE
495	Group of (71) used, #63//98 w/ dup, uncommonly well centered group, few color & fancy cancels, plus (1) #63 unused H, (total CV over \$15,000.) cond varies, scattered small faults, few Fine to gen VF w/ some XF	EST WP 3,000-4,000	HWC-SE
U.S. Mixed Selection			
496	Group of (11) */O mounted on pages incl used #148, 205, 216, 237, 291, unused 205, 209 (thin), 212, 215, 216, 237 (corner crease), cond mixed F-VF to VF-XF H/HR	EST 125-175	LE
497	NEBRASKA OVERPRINTS */O incl #669-679 BK4 NH, 672 BK4 NH, 669//678 NH, set of used, from Seacrest estate, select centering for this notoriously badly centered issue, gen VF or better, graded CV much higher	CV WP 2,600.00	LE
498	Group of (31) items */O select centering #206//218 unused incl 205, 206, 209, 210 (2), 211 (3), 212, 213, 214, 214 NG (2), 215 (2), 217, used 206, 209 (5), 212, 214 (2), 215 (2), 217 (3), 218, cond varies couple minor faults, few F-VF, to XF-S, gen VF+ H/NH/NG/DG	EST WP 500-600	SE
499	Group of (22) */O #1//183, incl used 1, 10A, 25, 29, 31, 33, 101, 116, 117, 119, 122, unused 9, 9 NG, 22 NG, 24, 26A, 35, 36 (CV over \$11,000.) cond mixed, faults, RP, short perfs to sound Avg to XF gen F to F-VF H/NG/DG/RG	EST WP 1,000-1,500	HWC-SE

LOT	U.S. COLLECTIONS & LARGE LOTS	VALUE	
Collections			
500	(100s) 1880-1980s */O sets & singles, scattered CV \$10-20, incl album plus UN & Possessions, saw Canal Zone used CO1//6, Ryukyu unused C4-8, incl a few covers, cond varies gen F-VF, some faults, H/NH	EST 75-100	L
501	1851-1970s singles, sets, S/S & a few partial sheets, scattered CV to \$50, saw some useful 19th Century perf. revenues, saw R100c w/ thin, cond varies, gen F or better, some faults	EST 100-150	L
502	1861-1980s (1000s) singles, sets, PBK & more, CV to \$25+, in (6) remaindered Minkus & Scott albums plus used 1940s-60s regular & commems sorted in envelopes, cond varies, gen F-VF, scattered faults	EST 100-150	L
503	1920s-2000 (100s) sets, singles, S/S, BKT & sheets, CV to \$20, incl Canal Zone, Philippines, Ryukyu & UN, saw 1954-1960 Ryukyu Xmas seal sheets, UN 1993 Endangered Species & 2000 World Heritage issues plus an unsearched messy looking cigar box of US stamps, cond varies, gen F-VF, some faults & dup	EST WP 100-150	L
504	Unused collection (100s) approx 1917 to 1978 in mounts in a National Album incl #610-12, 622-23, 730-31, 750-51, 832-33, E11, RW43-44 & others gen F-VF H/NH	EST 100-125	A
505	Collection */O (1000s) 19/20th Cent H/mounted in albums, year sets, commems, regs, BOB (no revs), saw used Columbians to 10c, Trans-Miss, Wash/Franklins & coils, unused 1920-30s commems, Parks & Farleys, Prexy, Fam Amer, cond varies widely Avg to VF-XF gen F-VF H/NH	EST 125-175	L
506	1861-1960 (100s) singles, sets, S/S, BK & PBK, eclectic accumulation, CV to \$50+, incl used #63, thinned 277, H thinned 189, NG 327, 230-245 set overprinted IMITATION! & more, cond varies, gen F-VF, some faults	EST WP 150-250	LE
507	Regular issue collection (100s) mainly used 1851 to the 1990s few dup incl #24, 112-13, 161, 189-90, 214, 217, 227-28, 275-76, 310-11, 331-42, 414-20, 424-40, 572-73, 669-79 & Unused 803-34 & others, variable quality faults to F-VF H/NH	EST 150-200	LE
508	1851-1990s many (1000s) singles, sets, S/S & more, scattered CV to \$95, faults on early, (3) Binders & (1) Album plus (2) shoe boxes of used duplicates, varied condition & quantities, a few interesting cancels, mostly used, some H/NH, cond varies, gen F-VF	EST 150-250	L
509	1860s-2000s many (1000s) sets, singles, sheets, S/S & PBK, uncounted collector accumulation w/ much recent 1970s-2000s sheets & S/S, also includes common used duplicates, gen F-VF, scattered faults, otherwise mostly NH	EST WP 150-250	L
510	Remainder collection */O few (100) 19th Cent to 1950s hinged/mtd in (2) Scott Natl albums, 1st album incl used #658-679 Kans-Nebr, group of abt (200) 2c Bureaus hinged on pages w/ part inscriptions, plate flaws & fancy cancels, 2nd album incl cut sqs, revs-imperf, part perf & perf w/ dated reds & greens, incl used R100c, R106, R407, R560, (owners CV \$1700-), cond mixed faults to sound, Avg to VF gen Fine	EST 175-250	L
511	Old time collection used (100s) 19th Cent to 1910s, hinged on quad pages, some dup, incl #113, 117 (2), Columbians to 30c, Trans-Miss to 10c, Bureaus to 50c, 294-7, 326, 327, 328-30, Wash/Franklins, precancels, SD, Q1//Q8, (owners CV over \$2500. some fillers not counted) cond varies widely Avg to VF gen Fine, review suggested	EST 175-250	LE
512	Collection */O (1000s) 19th to most 20th Cent, mounted in (6) albums, incl some early used sgls, 1950-80s, BKs, PBKs, zip BK, coil strips & PNCs, Possessions, face over \$220. plus \$100s in CV, cond mixed early faults to later VF NH	EST 175-225	L
513	Collection unused (100s) 1900s-1986, most 1930-80s, in five albums, (2) White Ace albums w/ unused commems 1930-80s, (1) PCS unused "complete 1930s commems", (1) Minkus American Revolution album most unused, (1) PCS cover album FDCs 1947 to most 1980-90s UA, cond varies most sound gen F-VF	EST 175-225	L
514	KANSAS-NEBRASKA collection on stock pages, incl complete set, F+, most NH; FDC 4c Nebraska @ Beatrice (May 1), 8c & 10c @ Washington; (3) KS & (3) NE covers, couple corner cards, F-VF	EST 200-250	A
515	FAMOUS AMERICANS collection in binder, incl. singles, PBK, Artcraft FDCs, (38) commercial covers, some foreign destinations, spot checked stamps NH, gen F-VF	EST 200-250	A
516	1851-2000s (100s) sets, singles, BK, FDC, postcards & more in (9) binders & stockbooks CV to \$120, includes used #24, 63, 68, 73, 76, 93, 113, 116, 190, 238, 289, 524, 547, C1-2, H* 391, 515, 516, C1 & NH C18, cond varies, gen F-VF, some faults on early	EST WP 200-300	L
517	Collection of PBKs unused (100s) 1918//1943, #525//921 & 1053, incl 525 NH, 537 NH, 803-832c, 833 NH, 859-93, 909-21, 1053 NH, CE1-2, cond varies F-VF to most VF most NH	EST 200-250	L
518	Collection */O (1000s) 19th Cent to 1979 w/ minor dup, hinged in (4) albums on W/A pages & (3) stock books, commems, regs & BOB (no revs), incl used #71, 76, 112, 113, 117, 135, 166, 217, 230-8, 276, 285//290, 397//402, 548-50, 658-668, 669//679, E2-4, PR5 tear, PS2, PS5, parcel, official, unused 206, 394-7 DG, 626 & later most mint, E7, cond mixed some early faults to most sound gen F-VF to VF	EST 200-250	L

LOT	U.S. COLLECTIONS & LARGE LOTS		VALUE	
519	1968-1999 sheets, PBK & S/S (2 to 20) of each, total face value \$300, est total CV \$1450, cond varies, gen F-VF or better, clean and neat	EST	200-300	B
520	(700+) Most diff */O 19/20th Cent in (3) remainder collections incl unused #730//751, Farleys, C1-C6, C10a, C18 & more w/modern face to 1980, varied cond some faults, NG, DG to much H/NH in (3) binders, gen F-VF	EST	225-325	L
521	Mint stamps, S/S & other material, incl 1930s-50s NH singles, 1970s \$89 face value full panes incl (2) State Flags; plus (2) Ameripex S/S, (1) Columbian S/S pack, FDCs for Apollo/Soyuz (USA & USSR), oversize FDC for Bicentennial S/S, tall stack 1970s souvenir cards USA & UN, Christmas Seals, more, gen VF	EST	250-350	L
522	Collection unused (100s) 1920s-1990s, in stock book incl #314 pr, 630 White plains S/S (gum creases, VF NH) 656 pr, 626//723, C7//C132 & E14//E23, BKs & PBKs C25//C31, C32//C132, nice quality throughout gen VF to XF appears all NH	EST	250-300	A
523	Collection (100s) */O in a Scott National album incl used #76, 90 & unused 26, 213, 236, 285-86, 331-35, 337, 569-570, 663-65, 668, 669-678, C7-9, LO3 plus a nice range of unused Cut Squares & a good range of other BOB, mixed cond to F-VF H/NH	EST	250-350	A
524	1851-1964 sets, singles, S/S, PBK & covers, CV to \$600, some dup, in (7) albums & stockbooks, saw used #72 (short corner perf), LH VF 206, Philippines E1, cacheted unaddr 859-93 FDC & more, cond varies gen F-VF, faults on early	EST WP	300-400	L
525	(3) binder Mystic Heirloom collection w/ many (100s) mint/used, pages to 2006, moderately filled throughout w/ some faults in Classics, mixed unused/used then 1970s-80s mostly unused, sparse face value in modern, Back of Book mostly used plus some revenues, cut squares, labels & more; last binder plate blocks, mostly 3c to 10c but a few modern incl Air Force One & Marine One (\$83+ face value), gen F-VF	EST	300-400	L
526	Collection commems NH (1000s) 1960-90s, sgl, BKs, Bkts, PBK & strips, FDCs, neatly mounted on stock pages in (12) notebooks (face abt \$500.) incl some used, plus abt (1200) FDCs - UA w/ cachets AC, FV & few others, plus Great Britain #1 w/ (4) margins in FW folio, gen F-VF	EST	300-400	L (2)
527	Collection */O (100s) 19/20th Cent in Lighthouse hingeless album w/ cover, incl unused #255, 282C NG, 325, 327 NG, 330, 367//372, 399, Wash/Franklins & coils, 548-50, C2, E7, F1 NH, Q1-3, Confed 6-8, 11-12, used 36, 69, 71, 76, 98, 112, 113, 134, 135, 149, 160, 162, 163, 165, 190, 217, 239, 260, 275 (2), 276, 298-9, 311, 373 pair, Wash/Franklins & coils, 634A w/ Cert, E1-6, cond mixed mis-IDed, NG, DG, HR, some faults, Avg to VF+ gen F-VF	EST	300-400	A
528	Abt (2000+) */O 19/20th Cent to 1970s in (3) overlapping old remainder collections varied cond H/NH/NG incl unused commems, regs, air & BOB some Wash/Franklins, early commems, reds, #730//751, Farleys, Prexy, 1053, C18 & more w/scattered used incl some early w/dup, gen F-VF	EST	350-450	L
529	1851-1960 (100s) singles, sets, PBK & BK in env & on stockcards, most prior to 1940, CV to \$900, some dup, incl #26, 240, 271, 326, 421, 477 & more, interesting old time hoard, needs organizing, cond varies, gen F-VF, scattered faults H/NH	EST WP	400-500	B
530	Remainder collection */O (100s) 19/20th Cent mainly unused on Scott hingeless pages, incl unused #323-5, 328-9, 369, 401-4, 547 NH RP w/ Cert, 573, 595, 616, 622-3, 658-68 Kansas NH, E6, E8, Q1-6 NH, Q8-12 NH, plus group of sheets, PBKs, in glassines & stock pages, cond varied some faults to VF gen F-VF H/RG/DG/NH	EST	400-500	L
531	1851-1980s, singles, sets & S/S, CV to \$200, incl used #24, 150, 238, 239, 478 BK4, E2, E3, E10, F1, J19, J34, J48, J54 (6), J60 (6), JQ4, O40, O44 & more plus many sorted in env & some cvrs, cond varies, gen F-VF, a few faults, a few H/NH	EST WP	400-500	L
532	Collection */O (100s) 19th Cent to 1973 in Scott hingeless Natl album, incl unused #147 H, 205 DG, 206 H, 213 LH, 239 NG, 252, 327 LH, 414 H, 415 LH, 474, Wash/Franklins & coils, 570, 730-1, 735, 750-1, Prexy & coils, used 69, 71, 76, 87 (3), 96, 112, 113, 115, 116, 118, 134, 163, 190, 191, 217, 229, 260, 261, 276, 311, cond mixed some mis IDed, faults to VF-XF gen F-VF to VF H/DG/RG/HR/NH	EST	400-600	A
533	Collection */O (100s) 19th Cent to 1930s, on Scott platinum hingeless pages, w/ dups & shades, incl unused #266, 325, Wash/Franklins & coils, 581-91, K1, used 9 (2), 10, 10A, 24 (2), 69 (2), 71, 78, 113, 149, 153, 190, 191, 217, 230-7, 260 (2), 275 (2), 276, 311, 326-7, Wash/Franklins & coils, 392 pair, 422-3, 460, E10 (2), cond varies few mis IDed & questionable coils, Fine to VF-XF, gen F-VF H/HR/RG/NG/NH	EST	400-600	LE
534	1863-1944 (100s) sets, singles, S/S, Bkt & PBK, CV to \$230, mostly diff, some (*) but mostly H or NH, incl H #332a, C1, C2, C3, C6, E6, NG 73, O36, O83, NH 232, 248, 250, 285 (2) & C6 plus (18) mostly NH 635 PBK & more, neatly arranged, gen F-VF, a few scattered faults	EST WP	500-700	A
535	(1000s) mostly face value singles & plate blocks in glassines in (2) card files, plus more on album pages, strength in 1940s-80s w/ duplication, but some NH 1930s & early 1990s, commems & definitives, also some used sets on pages, gen F-VF, some bending from storage	EST	500-600	L

LOT	U.S. COLLECTIONS & LARGE LOTS		VALUE	
536	Scott National, pages to 1972, sparse earlyies, Columbians used to 30c, mint/used Wash-Franklin, White Plains hinged w/ seps, 5c-10c Nebr mint, some NH to 1970s, C13 & C18 mint, E7 used, some cut squares & U293 entire, (100+) var Revenues; green stockbook packed w/ used stock, mostly 1870s-1920s then mint stock or plate blocks 1930s-50s, more BOB & Revenues, Locals (real & reprints), Possessions, more; binder w/ NH S/S Ameripex, Columbian incl joint issues, Pacific 97, Trans-Miss sheets, more, gen F+ earlyies, F-VF otherwise	EST	500-600	L
537	Collection */O many (100s) 1986-1997, commems, regs, sgls, sets, sheets, Bkt & panes, S/S, mounted in Minkus All American album incl some high face items, cond mixed most sound gen VF	FACE	550.00	A
538	Many (100s) most 20th Cent unused w/much 1930s-60s incl #230-37, 735, 750, 751, 803-34, 803-31 PBK, 859-93 PBK, C25-C31 PBK, many sgls & PBK 1930s-60s plus ducks RW1-RW35 H/NH/NG & few others in (2) albums H/NH	EST	550-750	L
539	1895-1939 (100s) singles, pairs, BK4 & sets, neatly organized & IDed in glassines, CV to \$140, clean useful dealer inventory, total CV over \$5000, with inventory list, cond varies, gen F-VF NH	EST WP	600-700	B
540	(6) binders or albums w/ various USA collections, incl Scott National to 1975, moderately filled w/ some Classics, good selection 1890s-1920s mostly used, modern mixed mint/used, BOB w/ cut squares & parcel post; Scott album for revenues lightly filled w/ common First Issues, Battleships & Documentaries; 3-ring binder w/ used Airmail, Special Delivery, Dues & modern Officials; Scott American Album moderately filled w/ mostly used 1890s-1940s plus good BOB w/ Fed & State revenues, cut squares, labels & 1899 US Possessions ovpts, gen F; Minuteman album mostly used 1890-1993, moderately filled, older issues faulty; binder w/ full panes recent Forever stamps \$91.14 face value	EST	600-700	L
541	Collection (100s) */O 1851 to 1950 in a Scott Hingeless album Incl used #7, 15, 17, 33, 69, 76, 77, 89, 98, 112-17, 134-36, 151-54, 160, 162, 214, 217, 230-38, 275-76, 290, 294-99, 300-311, 323-27, 339-42, 404, 421-232, 460, 480, 524, 547, 731, C1, C18 & unused 371, 373, 400, 548-50, 614-21, 701, 730, 803-34 plus Line Pairs of #603, 721-23, 839-51 & a selection of 19th Cent Fancy cancels, mixed cond faults to F-VF H/ NH	EST	600-750	A
542	Accum of USPS products, partial collections & mostly 1970s plate blocks; 1976-89 Year Sets w/ some dupes, several other USPS products on Dinosaurs, Baseball, State Birds/Flowers sheet, Inaugural covers, Movie Monsters; stack of homemade pages w/ many (100s) 1910s-30s precancels; (6) binders, mostly of 1940s-70s mint plate blocks, incl oversize blocks, also 1930s-70s definitives, coils, booklet panes, more, F-VF	EST	600-800	L
543	Collection */O (100s) 1890s-1930s, mostly BK4 w/ dup, commems, regs, airt, hinged on album pages, stock pages, Sgls incl #240 (thin), 294-9, 297-8, 328-30, 603 LP, 614-9, 656 str/5, 656 LP NH (3), Blocks incl 230 (3), 294-5, 481-3, 551-6, 556 (3), 575-7 (3), 582, 583 (2), 586, 587, 617-8 (4), C7-9, C10, C10 BK/10, C7 BK/10, C7 BK/12, C16 BK12, plus group of Wash/Franklin & 1922 flat & rotary coil & imperf strips some w/ LP, cond mixed some toning caused by stock pages, few faults to gen VF, H/LH/most NH	EST	600-800	LE
544	Estate balance w/ collections, face value, FDCs & more, several collections in Scott or White Ace albums, mostly commons w/ much face 1940s-70s mostly hinged, 1973-74 USPS Souvenir Pages, numerous FDCs mostly 1950s-70s, some addressed, better incl several Baseball (Planty 35a & 60a) & good 1939 New York World's Fair, 1994 Year Set, huge stock of used \$1 & \$5 Prominent Americans, (4) binders w/ 1940s-70s mint plate blocks, mostly commems, plus \$117+ in face value scrap or plate blocks in envelopes, majority 13c commems w/ a few modern, couple children's albums, gen F-VF	EST	600-700	L (2)
545	Collection unused (1000s) 1935-2003 mounted in (4) Scott Natl albums, sgls, sets, Bkt panes, BKs, sheets, commems, regs, airt, recent officials, cond gen F-VF to VF NH	FACE	822.00	L
546	1930s-1990s (1000s) sheets, S/S, PBK, Bkt, stationery & more in (7) albums, binders & sheet files plus (1) Lighthouse deluxe sheet file, over \$1280 face value, cond varies, gen F-VF or better, mostly NH	EST	700-800	L
547	Group of abt (200) */O 19/20th Cent w/ some dup, incl used #1, 14, 35, 119, 162, 260, 368 pair (2), C18 on Zepp cover, Officials, PR6, R149, ducks, Hawaii 48, O1-3, unused 232 NH, 234 NH, 281 pl# str/3 (H in margin), 298 NH (2), 307, 330 NH, 373 pr NH, 505 error BK/9 (#505 NH), 506/517 NH, PS15 NH (2), S5 NH, RW10 NH, RW28 NH, Hawaii 73, plus many others, many better quality items, cond varies few small faults to XF gen VF	EST	800-1,200	B
548	(10) Lindner T-blank albums w/ matching slipcases, pages to 1996, sparse up to 1920s, some 2c Reds, more complete unused from mid-1930s to 1995, most appear NH, Prexies & Liberty complete NH, also se-tenants as singles & blocks, State Flag, State Birds/Flowers & Wildlife as sheets & singles, most booklet panes, 1213a all (3) slogans, 2122a, coil singles & pairs, airmails, special delivery; earlyies F-VF, modern VF	EST	800-1,000	L (2)

LOT	U.S. COLLECTIONS & LARGE LOTS	VALUE		
549	Collection */O many (100s), 1847-1980s, commems & regs mounted in Mystic album, incl used #1, 2, 7, 9, 14, 17, 64b, 70, 71, 72, 76, 78, 112-117, 119, 229, 237-9, 300-10, unused 240 NG, 285-9, 294-9, 323-7, 370-3, 548-50, 551-73, 581-91, 614-21, 658-679 Kans-Nebr, 730-1, 735, 750-1, 766-70 S/S, 803-34, 1053, (owners CV over \$9900. plus \$200+ in face) cond varies few faults to XF, most F-VF to VF, H/HR/NG/NH clean collection worth review	EST	1,000-1,500	A
550	Collection */O (100s) 19/20th Cent mounted in (2) White Ace albums w/ covers, commems, airs & 20th Cent regs, incl used #292, 293 (thin), 294-8, 325-7, unused 230-7, 238, 239, 240, 240 NG, 242 NG, 299, 619 PBK (stuck), 630 S/S VF H, 730-1, 735, 750-1, Farley pairs, 803-34, C1-6, C18 NH, plus */O RW1-62, cond varies few early faults to VF gen Fine+ H/NH/NG	EST	1,000-1,250	L
551	Group of over (180) */O 19th Cent to 1930s, commems, regs, SD, parcel, incl used 1, 30A, 35, 37, 68-70, 72, 77, 151, 152, 153, 227-8, 229, 259, 276A, 310-11, 341-2, 479-80, 524, 547, 573, 658-668, unused 39, 146, 156 NG, 158, 183, 230-9 (233, 236 NH), 240 NG, 242 RG, 243 RG, 275 SE, 285-8, 291, 292 repair, 294-9, 300-5, 309, 323-7, 328-30, 397-400, 551-72, 669-79, Q1-12, plus */O Wash/Franklins (CV over \$11,000.) cond varies, faults, repairs, RP, RG, to most sound, Avg to XF gen F-VF H/HR/NG/DG/NH worth review!!	EST WP	1,000-1,500	LE
552	Most 1920s-90s unused considerable PBK incl reds, purples, much 1930s-date w/prexy, #859-893, 909-921, w/high values, C25-C31 plus some sheets, sheetlets, strips, Bkt panes & sgls incl 614-623, 692-701, 730//751, 1053 etc, nearly all diff in (15) albums/binders, approx face \$1300+, gen F-VF+ NH	EST	1,000-1,500	L (2)
553	(1200+) diff 19/20th Cent mainly unused to 1990s incl #230-37, 285-88, 294-99, 300//308, 323-330, many Wash/Franklins, 397-400, 614-21, 630 NH/sm fault, 658-79, 730//751, 803-34, 1053, C1-C6 plus some early used varied cond, most H in album, gen F-VF	EST P	1,000-1,300	HWC-A
554	1847-1979 sets, singles & S/S in (2) Harris Albums, CV to \$350, incls used #9 (2), 35, 78, 87, 89, 90, 113, 115, 116, 117, 149, 151, 152, 162, 163, 165, 208, 217, 229, 276, 311, 404, E1, J4, J54, Q12, RW2, RW8, RW9; No Gum #11, 156, 182, RW1, RW4, RW7; Hinged #26, 157, 158, 221, 225, 296, 297, 298, 302, 303, 305, 307, 325, 336, 338, 386, 395, 399, C1, C5, C6, F1, Q7, Q8, Q11; NH #65 (short perfs), 433, 434, 457, C18, J31, J32, JQ2, Q9, note many faulty incl US #1, plus White Ace Ryukyu Album & (3) binders of 1950s-70s FDCs, cond varies, some faults & avg to F+ centering & dist gum on early issues	EST WP	1,000-1,500	L
555	Collection */O (100s) 19th Cent to 1932 in Lindner hingeless album, commems, regs, airs, SD, incl used # 10A, 35, 69, 70, 113, unused 208a, 231-3, 235-8, 240, 288-90, 296, 298 SE, 302, 303 NH, 304 SE, 310, 314 pr, 320 pr, 331-5, 369, 397-400, 407, 424-8, 466, 547, 548-50, 551-73 NH, 581-91, 611 ctr line BK, 658-68 Kans, 692-701 NH, C1-3, C4-6, E7, (owners CV \$9500.) cond varies scattered faults, RP, SE, to gen F-VF to VF LH/NH/RG	EST	1,250-1,500	A
556	Huge collection of */O commemoratives, numerous plate blocks plus many (100s) covers, starts w/ Pilgrim #548-50 NH appears complete up to 1959 (except no Famous Americans), plus Champions of Liberty, Bicentennial & 1986 Ameripex issues; impressive group of covers, personal, commercial often w/ corner card, special events, plus most issues w/ multiple FDCs, variety of cachets, noted Huguenot-Walloon FDCs Allentown (CV \$145) & set Mayport, FL (\$150), Ericsson FDCs, #630 NH w/ corner crease in selvage, Baseball PBK & FDC no cachet, State Flags as singles & (2) sets FDCs, Ameripex S/S & booklet w/ FDCs & maximum cards plus Swedish issues, overall fresh & VF	EST	2,000-2,500	HWC-L (2)
557	Huge definitives collection 1845-1999 in (13) binders, mint, used & covers, incl #20L4 on cover, #1 pen cxl, #1 "grayish brown" on cover per 1989 PSE cert, #7 on local Boston cover, #35 Cleveland to Canada, #113 no gum, selection of Large Banknotes used & on cover, good selection of covers 1890s w/ corner cards, registered & foreign destinations, #308 single on reg cover, (4) precancel 1c Schermacks, beginning w/ Fourth Bureau more meaty w/ some plate blocks, dupes, precancels, more, #631 gutter pair on FDC, #692-700 PB4, huge selection Fourth Bureau covers, Wash Bicen complete mint, precancel, PBK, loor cachets, plus covers, Prexies complete mint, PBK, cacheted FDC (\$5 x2), (94) covers incl single use, binder each for Liberty, Prominent Americans, Americana, Great Americans, Transportation Coils & other definitives up to 1991 w/ singles, PB4, coils, PNCs, booklets, FDCs and more, no \$5 Hamilton PBK but otherwise appears complete, earlies F+, modern VF	EST	2,000-2,500	HWC-L (2)
558	Mint/used collection in (7) Davo hingeless albums w/ slipcases, pages to 2008, much 19th cent material but mostly w/ faults or poor centering, some no gums, but also several decent stamps to be found, incl #1 pen cancel, 30c Columbian & 10c Trans-Miss mint, 4c-5c Pan-American mint, White Plains hinged (folded, perf seps), Kansas-Nebraska complete mint (couple HR, couple NH, couple fake), C3 NH F-VF, C18 HR; modern issues appear virtually complete NH to 2007, incl se-tenants, S/S, miniature sheets, modern panes (Dolls, Dinosaurs, 2000 Space, Celebrate the Century, Architecture, Star Wars, Nature Series, Greetings from America), airmails, coils, booklet panes, Express Mails, more; AVG to F-VF & expect faults throughout up to 1920s, modern gen VF, huge face value, albums like new	EST	2,000-2,500	HWC-L (2)

2nd Session: Saturday, July 15, 2017 – 10:00 am ET**Half Cents**

559	1851 AU	EST	100-125	SE
560	1856 AU+ perhaps better. Minor obv rim imperfection at K5 o/w nice.	EST P	140-180	SE

Large Cents

561	1793 Wreath (Sheldon-6) - Lettered Edge NGC VG Details - Corrosion. Obv details appear closer to Fine. All 4 date digits show. There is corrosion but the coin has been expertly preserved. Lettered edge scarcer than the Vine & Bars counterpart. Seldom offered type so be sure to inspect!	EST P	1,500-2,000	HWC-SE
562	1803 Fine. Small Date; Large Fraction variety. Nice coin.	EST	150-200	SE
563	1814 Plain 4 S-295 PCGS XF Details Environmental Damage. At least XF+ by wear, surfaces lightly porous typical of many Classic Head large cents. Even dark brown w/ slightly lighter highlights. An appealing coin despite its label description.	EST P	750-1,000	HWC-SE
564	1820/19 N-2 NGC AU Details - Env Damage. Ample detail hidden by fine dry surface corrosion.	EST	125-150	SE
565	1856 Slant 5 (N2) Ch Unc Red/Brown possibly dipped long ago still very attractive.	EST P	220-350	SE

Indian Cents

566	1873 Open 3 NGC AU53 BN. Even brown w/ great detail.	EST	150-180	LE
567	1909-S Indian Head VG+ perhaps better. All letters of LIBERTY visible though a few are weak. Nice brown color.	EST	300-400	HWC-SE
568	(55) Diff 1857 // 1909 in Whit 9111. Almost complete missing only 64-L, 77, 08-S, & 09-S. Earlies circ w/ a few problem coins, later better w/ sev VF	EST	220-250	B

Lincoln Cents

569	1909-S VDB NGC VF Details - Rim Damage. There is a reverse rim gouge at K8 that is well-hidden by the NGC holder. O/W quite nice.	EST P	425-575	HWC-SE
570	1909-S over S FS-1501 ANACS AU50 Details - Cleaned. A harsh cleaning but great detail.	EST	100-125	SE
571	1909-S over Horizontal S ANACS Fine-15. Nice even-colored original.	EST	80-110	SE
572	1914-D ANACS G6 Corroded. Rough but w/ even color.	EST	62-80	SE
573	1914-D NGC XF Details Environmental Damage. ED evident but not too extensive. Rare coin in XF or above.	EST P	250-350	HWC-SE
574	(87) Diff in set 1909 // 1940-S missing only 09-S VDB & 20-S. Circ grades w/ a few nicer earlies. (09-S lightly corroded G+, 14-D G w/ some damage) Worth inspection	EST	200-240	SE
575	(1,500+) loose, misc, and in partial sets virtually all Linc wheat cents (1,200+) circ and Unc some red incl a few proofs from 1956 // 1979. Minor problems here & there nothing major.	EST	80-125	L

Liberty Nickels

576	1885 ICG G4 Damaged. Still ok for a rare date. Original color & surfaces. Inspection recommended.	EST	100-140	SE
577	1885 NGC VG10. Nice original with great color and detail. Inspect!	EST P	450-600	HWC-SE
578	1886 ANACS G4 Details Corroded (not severe).	EST	70-85	SE
579	1894 NGC AU55 Scarce coin!	EST P	200-250	HWC-SE
580	1895 NGC MS62	EST	100-125	SE
581	1897 PCGS MS62	EST	85-110	SE
582	1903 NGC MS64 Well-struck w/ full rev detail!	EST P	125-150	SE
583	1905 PCGS MS63 Nice color!	EST P	95-120	SE
584	1907 NGC MS62 Good strike!	EST	75-100	SE
585	1912-S PCGS F12 Nice original!	EST	125-150	SE
586	(6) Assorted 1887 // 1903 all PCGS/NGC/ANACS graded F12 thru XF45 w/ (2) Details-graded. Highlights: 1887 XF45, 1889 VF30, & 1892 XF45. Better Liberty Nickels are seldom offered. Inspect!	EST	190-220	B
587	(3) all ANACS-Certified (Old Holders) incl 1891 MS62, 1893 MS62, & 1898 AU58.	EST	240-280	SE
588	(7) Assorted 1904 // 1912-D all PCGS/NGC/ANACS graded XF40 or better w/ (3) Details grades but still ok. Highlights: 1908 AU50, 1911 AU55, & 1912 AU50 & more!	EST	160-190	B

5c Groups / Collections

589	(1,000+) Buffalo Nickels loose avg circ about half with dates & half without. Plenty to sort. Bonus: Jeff Nickels incl (15) orig Unc rolls assorted 1955 // 1971-D.	EST	100-150	B
-----	---	-----	---------	---

Seated Dimes

590	1891 NGC MS62. Lovely deep original toning.	EST	105-135	SE
-----	---	-----	---------	----

Mercury Dimes

591	(5) Assorted all PCGS-Certified incl 1917-S VF30, 1920-S XF40, 1931 VF35, 1944-S MS65, & 1945-D MS65.	EST	50-66	B
592	(128) loose 1916 // 1945-S wide grade range. (\$12.80 face 90%)	EST	140-170	B

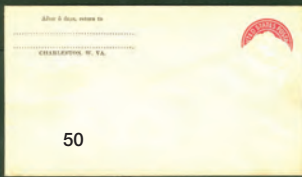

50



50b

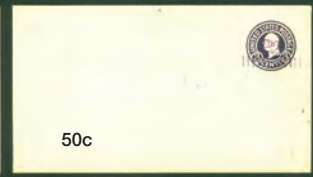

50c



62



63



76



106

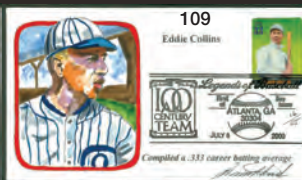

109



110



110b



110c



111



112

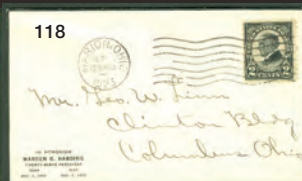

118



119



151



151b



152



152b



152c



241



242



250



252

247

244



254



257



258



259



260



262



264



263



265



266



276



277



271



279



281



283



292



293



433



433b



319

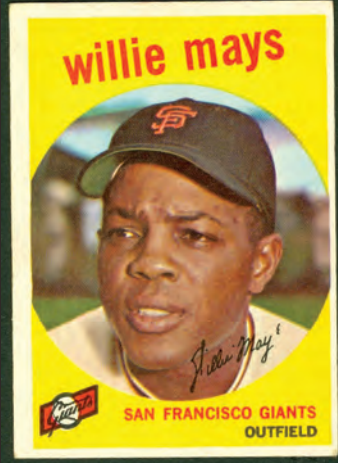

319b



553



553b



553c



553d



553e



553f



553g



553h



553i



560



561



563



565

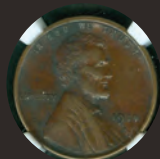

573



577



579



582



583



593



594



604



606



608



609



611



612



613



615



616



617



627



658



702



701



692

690









1203



1210



1261



1267



1272



1304



1305



1306



1310



1316



1321



1344



1345



1346



1347



1350



1359



1361



1383



1390



1393



1408



1409



1410



1411



1412



1413



1414



1415



1416

LOT	U.S. COINS	VALUE	
Seated Quarters			
593	1876-CC PCGS AU Details Cleaned. The cleaning is light, the coin still attractive.	EST P 150-200	SE
Barber Quarters			
594	1892 NGC AU58 Lovely coin!	EST P 145-180	SE
Standing Liberty Quarters			
595	1929 NGC AU58 Full Head. Blast white and very attractive.	EST 95-130	SE
596	(56) most post-1924 worn but w/ readable dates. (\$14 face 90%)	EST 160-200	B
Walking Liberty Halves			
597	1919-D ANACS F12. Lovely original w/ great color. Scarce this nice.	EST 54-70	SE
598	(20) 1935 // 1945 w/ dup in tube circ grades most 1940's.	EST 110-135	HWC-ROLL
599	(30) WL Halves very worn (some w/o date), but worth their silver!	EST 125-150	B
Franklin Halves			
600	(7) Proofs incl (3) 1957 and (4) 1958 all Numitrust-Certified PR64.	EST 105-130	B
601	(35) in Complete Set 1948 // 1963-D in Whit 9032 most circ a few lateres near Unc. Inspect for a closer look.	EST 220-260	SE
Kennedy Halves			
602	(8) 1970-S Proofs all ANACS-Certified incl (4) PF65 (1 cameo), and (4) PF66 (2 cameo). Beautiful white flashy coins!	EST 110-135	B
603	(10) Silver Proofs incl 1992-S, then a straight run 1996-S // 2004-S all PCGS-Certified PR69DCAM. All beautiful white coins!	EST 105-130	B
Seated Dollars			
604	1870 Fine. Blemishes are minor.	EST P 260-300	SE
Trade Dollars			
605	1873-S Fine. Brightened still ok.	EST 100-125	SE
Morgan Dollars			
606	1880-CC Small CC Uncirculated (white). Appearance-wise, this coin is very attractive (MS64), but there is a curious rim filing that shows slightly mostly from the rev @ K6. (This cataloguer thinks this happened when the coin was carelessly removed from a certified holder.) Still an appealing coin, but bid accordingly. No returns!	EST P 250-325	SE
607	1881-S (3) coins all PCGS MS64 mostly white w/ (1) toned rev.	EST 140-170	SE
608	1882-CC MS63 white in GSA w/ box. Obv MS64; rev not quite as nice.	EST P 170-220	SE
609	1883-CC NGC MS64. Pure white.	EST P 180-230	SE
610	1883-CC MS63 pure white in GSA holder w/ box.	EST 160-200	SE
611	1884-CC MS63+ pure white in GSA holder w/ papers. Simply beautiful.	EST P 180-230	SE
612	1886 NGC MS65 Blast White! Minor field blemishes very clean cheek.	EST P 125-150	SE
613	1886-S NGC Unc Details Improperly Cleaned. White and still quite attractive.	EST P 170-220	SE
614	1889-CC AG perhaps slightly better. The wear is even and the color is natural. A nice filler coin for a very tough date.	EST 250-350	SE
615	1893-CC NGC F15. Gorgeous original. Big price jump from F to VF.	EST P 270-350	HWC-SE
616	1897-S NGC MS64 90% white. A lovely coin.	EST P 150-180	SE
617	1903-S PCGS VF25. Lovely original.	EST P 130-160	SE
618	(2) NGC-Certified incl 1898-O & 1900 both MS64+. Nice coins!	EST 120-145	SE
619	(2) NGC-Certified incl 1878-S MS63 and 1888 MS64 both predominantly white and very attractive.	EST 130-160	SE
620	(2) Incl 1885 MS60+ & 1889-S XF45 or better scarce date seldom offered. Worth inspecting!	EST 85-110	SE
621	(4) all NGC-Certified incl 1879 MS63, 1879-S MS63+, 1885-O MS64, & 1903 MS61. Nice coins for the grades.	EST 180-220	SE
622	(3) Certified incl 1878-S NGC MS62, 1888 PCGS MS62, and 1896 NGC MS62.	EST 125-150	SE
623	(4) incl 1881-S MS60+, 1888 MS60, 1884-O VF, & 1901-O F+. Bonus 1893 Columbian 50c & NGC-Cert Pres \$1 (Jefferson)	EST 80-100	SE
624	(20) 1879 // 1901-O in tube circ grades most cleaned or impaired.	EST 300-350	HWC-ROLL
625	(20) 1921 P, D, & S circ grades most better.	EST 325-400	HWC-ROLL
Peace Dollars			
626	1921 AU bright from cleaning still ok. Better-than-average strike.	EST 75-100	SE
627	1928 AU+	EST P 200-240	SE
628	(2) PCGS-Certified incl 1922 & 1925 both MS65 white!	EST 160-200	SE
629	(2) PCGS-Certified incl 1923 & 1925 both MS65 white!	EST 160-200	SE
630	(20) 1922 // 1924 circ grades many cInd/impaired.	EST 300-350	HWC-ROLL
631	(20) 1922 // 1925 circ grades many XF/AU. Inspect!	EST 325-400	HWC-ROLL
632	(23) Diff in virt complete set 1921 // 1935-D in Dansco album missing only 1928. Circ coins (most XF +/-) 1921 nice white AU+!	EST 425-550	B
Eisenhower Dollars			
633	(14) Silver Proof Ikes: 1971-74 (2 ea) in brown box; 1971-72 in hard plastic w/o brown box; 1971 (3) & 1973 blue in plastic w/o envelope	EST 120-140	B

LOT	U.S. COINS	VALUE	
SBA / Sacagewea Dollars			
634	(49) Unc SBA sets in original Mint packaging, 1979 (22), 1980 (24), 1981 (3)	EST 200-225	B
U.S. GOLD			
\$1 Gold			
635	1856 Slant 5 XF+ Detail but has 1.5mm hole at K12 likely to accommodate a jump ring. Nice jewelry piece!	EST 75-100	SE
\$5 Gold			
636	1903-S Liberty XF+	EST 300-350	HWC-SE
637	1914 Indian XF+	EST 325-375	HWC-SE
U.S. COMMEMORATIVE COINS			
Modern Commems			
638	1983 & 1984 Olympic 3-coin Unc and Proof sets in GI pack.	EST 85-110	B
639	1989 Congressional 3-coin Proof Set incl Gold \$. (.2419 oz AGW)	EST 240-290	B
640	1994 US Veterans Silver 3-coin Uncs in GI pack.	EST 95-120	B
641	1994 US Veterans Silver 3-coin Proofs in GI pack.	EST 85-110	B
642	1995 Olympic Torch Runner \$5 gold proof in original Mint packaging	EST 300-350	B
643	1996 National Community Service \$1 Unc and Proof in orig GI pack.	EST 75-100	B
644	1997 National Law Enforcement Unc & Proof \$1 in GI pack.	EST 100-125	B
645	1998 Black Revolutionary War 2-coin Unc & Proof \$1 in GI pack.	EST 75-100	B
646	1998 (2) RFK Sets incl 2-coin Unc & Proof \$1, plus 2-coin Unc \$1 & Matte Silver Half Dol. Both in GI pack.	EST 190-250	B
647	2000 Leif Erickson Unc Silver \$1 & 2-coin Silver Proof Set in GI pack.	EST 95-120	B
648	2008 Bald Eagle \$5 gold proof in original Mint packaging	EST 300-350	B
649	(10) Modern issues 1976 // 1989 incl Bicen, Wash 50c, Constitution & Congress sets in GI pack. Inspect!	EST 85-110	B
650	(7) Modern Sets 1990 // 1991 incl Ike, Korea, Rushmore, USO, & WWII sets all in orig GI pack.	EST 160-200	B
651	(9) Modern Sets 1992 // 1994 incl Columbus, Olympic, BOR, US Capitol, & World Cup sets all in orig GI pack.	EST 220-290	B
652	(5) Modern Coins or Sets 1995 // 1996 incl Civil War, Special Olympics, & Smithsonian Uncs & Proofs all in orig GI pack.	EST 145-180	B
653	(7) Modern Sets 1997 // 2000 incl Botanic Gardens, Jackie Robinson, Dolley Madison, Yellowstone, & Lib of Congress coins & sets all in orig GI pack.	EST 220-270	B
654	(8) Modern Coins 2001 // 2003 incl Cap Visitor Center, 2002 Olympics, West Point, & First Flight. All in orig GI pack.	EST 170-220	B
655	(8) Modern \$1 Coins 2004 // 2005 incl Edison, Lewis & Clark, John Marshall, & Marine Corp. All in orig GI pack.	EST 160-200	B
656	(10) Modern Coins 2006 // 2007 incl Ben Franklin, Old SF Mint, Jamestown, & Little Rock Deseg. All in orig GI pack.	EST 190-250	B
657	(15) silver commem proofs in orig Mint packaging, 2009 Lincoln (2), 2009 Braille (2), 2011 Army, 2011 Medal of Honor (3), 2012 Infantry, 2013 Girl Scouts, 2014 Baseball Hall of Fame, 2015 Marshals Service, 2015 March of Dimes (3)	EST 400-500	B
MODERN AMERICAN EAGLES			
Silver Eagles			
658	2006 Reverse Proof flashy white! (CDN Bid = \$160)	EST P 120-145	SE
659	(9) Proofs incl 1988 (2), 1989 (3), 1991, 1992 (2) & better 1994 all in orig GI pack.	EST 400-450	B
660	(4) silver proof \$1 Eagles in original Mint packaging, (2) from 2011, (2) from 2012	EST 150-200	B
661	(9) 2015 Silver Eagles. White gems!	EST 150-180	B
662	(18) Proofs in original packaging, 1986, 89, 90-93, 95-98, 2000-07	EST 550-650	B
663	(10) Proofs in original packaging: 1995, 1997 (3), 2000, 2003-07	EST 300-350	B
664	20th anniv Silver Eagle (3) coin set in original packaging	EST 150-200	B
SILVER COINS			
.999 Fine Silver Bars / Ingots / Rounds			
665	.999 Silver Bar 10oz Troy (Sunshine Mint 1984)	EST 160-190	SE
666	Deak-Perera 20oz troy .9995 silver bar.	EST 325-350	SE
667	(12) .999 Bars in two 6-bar sets of patriotic and wildlife themes. Both in handsome display boxes. (10.6 oz troy ASW)	EST 160-200	B
Sterling Silver Bars			
668	Franklin Mint productions w/ gold & silver: set of World's First Stamps in special album, (73) stamp replicas in "24kt gold electroplate on sterling silver"; and 1973 Medallion First Day Cover set of (23) FDCs w/ silver medal inserted, 17oz silver total	EST 300-400	L

LOT	SILVER COINS		VALUE	
40% Silver				
669	\$50 face 1965 // 1969-D most light to moderate circ.	EST	200-240	B
670	\$50 face 1965 // 1969-D most light to moderate circ.	EST	200-240	B
90% Silver				
671	Barber Coins \$20 face incl Dimes, Quarters, & Halves well-worn.	EST	200-250	B
672	\$25 face all Pre-1965 dimes, quarters, & halves (all Kennedy)	EST	280-350	B
Bulk Mixed Silver Lots				
673	Set of (10) 1972 Sterling Proofs Medals for World Health Day. Boxed in capsules w/ papers. (Approx 7.5 oz troy ASW)	EST	110-135	B
U.S. MINT SETS & PROOF SETS				
Mint Sets				
674	(9) in straight run 2007 // 2016 missing only 2012. All in orig GI pack.	EST	125-160	B
675	Several Unc sets in original packaging: 1958 (1); 1962 (7); 1963 (6); 1964 (3); plus 1963-D (1), 1964-P (6) & 1964-D (3) re-packaged in hard plastic cases	EST	900-1,000	B
676	(98) Unc sets in original packaging: 1965 (8), 68 (3), 69, 70 (9), 71 (7), 72 (12), 73 (7), 74 (4), 75 (4), 76-77 (2 ea), 79 (9), 80 (3), 81 (8), 84, 87, 91, 92 (4), 93-95, 96 (7) & 97 (2)	EST	500-600	L
677	(21) Bicentennial silver Unc sets in original red packaging	EST	250-300	B
678	(31) Total sets 1980 // 2011 incl (1) or (2) sets from most years in the span.	EST	200-250	B
679	(32) Total sets 1980 // 2011 incl (1) or (2) sets from most years in the span.	EST	200-250	B
680	(19 total) incl 1999, 2000, 2003, (9) 2005, (3) 2006, 2007, 2009, 2010 & 2011 all in GI pack.	EST	125-150	B
Proof Sets				
681	2012 in fresh GI pack. A scarce one!	EST	80-95	B
682	Accum of various PROOF sets: REGULAR Proof sets: 1981 (5), 1982-83 (2 ea), 1984, 1985 (3), 1986 (2), 1988-90 (2 ea), 1991, 1992-95 (2 ea), 1996-99 (3 ea), 2000-06 (2 ea), 2007 (2 incl Pres) & 2010 (incl Pres); plus STATE QUARTER Proof Sets 1999-2000 (2 ea), 2002-03 (2 ea), 2004 (4), 2005-07 (2); all in original Mint packaging	EST	300-400	L
683	(10) Prestige Sets in original packaging: 1986, 1988-96	EST	450-550	L
684	(8) special proof sets: PRESTIGE sets 1989, 1992, 1993 (2); & PREMIER silver sets 1992, 1994, 1996-97	EST	200-225	L
685	Accum of SILVER PROOF SETS: 1992-94, 1995 (3), 1996 (3), 1997 (3), 1998 (2), 1999 (2), 2001 (2), 2002, 2003-06 (2 ea), 2007 (2 w/ Presidents); State Quarter Silver Proof Sets: 2004-07 (2 ea); all in original packaging	EST	800-1,000	L
686	(20 total) incl (2) ea. 1999 // 2008. All in fresh GI pack!	EST	125-150	B
687	(10 total) incl (2) ea. 2009, 2010, & 2011, plus (1) ea. 2013, 2014, 2015, & 2016. All in fresh GI pack!	EST	180-240	B
MEDALS & TOKENS				
Medals				
688	1988 "Young Astronauts Medal Program" 3-coin Proof Set w/ box and COA. Incl bronze, silver and gold medals. (.2419 oz AGW) Worth inspection!	EST	280-325	B
U.S. CURRENCY				
Colonial Currency				
689	(4) incl Continental Currency CC-22 (\$2/3) & CC-84 (\$40), and New Jersey issues NJ-153 (18d) dated Dec 31st, 1763 and NJ-179 (12 Shillings) dated Mar 25th, 1776. Low grades but still ok.	EST	115-150	SE
690	Pennsylvania 10 Shillings dated Oct 1st, 1756 PA-78. VG or nearly so w/ some tattering but decent appearance. Printed by B. Franklin - signed by Wharton. Shown in Friedberg reference as "rare".	EST P	110-135	SE
Fractional Currency				
691	1862-1864, 1st & 3rd series fractional currency incl KL# 3211 F, 3215 XF, 3215 CU; 3219 F & 3262 CU	EST WP	100-150	LE
U.S. Large Size Currency				
692	1899 \$2 Silv Cert F-251 S/N D38893966 VF. Appears better but edges are a bit rough in places. Excellent centering. Inspect!	EST P	180-250	SE
U.S. COIN ACCUMULATIONS				
U.S. Coin Accumulations				
693	(28) Modern Unc/Proof coins 1970 // 2014 Cents thru Pres \$1 all PCGS & NGC certified (most are PF69 Ultra Cam).	EST	70-85	B
694	(60+) total items in balance lot incl (19) Proof Sets 1999 // 2007 w/ dup, (30+) state quarter sets US Mint and Commercial pack, group misc foreign minors, (20+) low grade Ind 1c & more. Inspect for a better look.	EST	150-200	L

LOT	U.S. COIN ACCUMULATIONS		VALUE	
U.S. Coins				
695	(11 +/-) Items in balance lot incl sev US Mint 2012 issues Infantry Soldier (Pr), Star-Spangled Banner (Unc), 2012 Mint Set, Proof Quarters Clad & Silver, a 2007 Chinese Silver Panda, & more! Inspect for a better look.	EST	200-250	B
696	Estate balance of Whitman folders & various Mint products, incl \$179 face value in coins 1912-2016 (mostly post-1940) 1c to \$1 in blue folders, \$108 of that is in State Quarters (couple full sets), only (4) halves & few others are silver; (2 ea) unc 1979-80 SBA sets; (3) 1999 SBA proof boxed sets; 2007 Presidential \$1 Proof Sets (2) plus 2007 First Spouse Bronze Medal Set; (2) 2007 American Eagle Unc; 1986 Liberty dollar & half; 200th anniv Capitol Unc half folio; more	EST	350-450	B
U.S. & Foreign Coin Accumulations				
697	Remainder lot of USA & WW coins, incl (2) binders of Lincoln cents in 2x2s, mostly commons 1909//2002, Jefferson nickels in special holder 1938-2012 (1 per year), Westward Journey & Lincoln Cent sets, JFK 25th anniv collection of halves, \$20 face plus 1965 coin, couple Seven Seas binders w/ various WW coins, mostly 20th cent South America & Europe, (2) sets bronze appearing medals for presidents up to Nixon's first term, overall good selection, mostly circulated w/ few Unc	EST	200-300	L
698	(300+) incl sev Linc 1c, (4) Morg/Peace, \$8.75 face 90%, plus a myriad of foreign minors in 2x2s. Needs inspection.	EST	220-260	B
WORLDWIDE COINS				
Canada Coins				
699	Canada 1979 1oz Gold Maple Leaf Unc (1 oz AGW)	EST	1,100-1,200	HWC-SE
Foreign Silver Coins				
700	Russia 1988 Millenary of Christianity 5 oz. silver medal in original Leningrad Mint box, .999 pure, proof quality, only (1,000) produced and blessed by Patriarch Pimen	EST WP	200-250	B
701	Spanish Empire 8 Reales recovered from the wreck of the Atocha sunk Sept. 6th 1622. Complete w/ case, COA, & letter from salvager Mel Fisher. Worth inspection!	EST P	100-125	B
Foreign Gold Coins				
702	China 1982 1/10 oz Gold Panda (1/10 oz .999 AGW)	EST P	115-140	SE
703	China 1983 1/10 oz Gold Panda (1/10 oz .999 AGW)	EST	115-140	SE
704	China 1984 1/10 oz Gold Panda (1/10 oz .999 AGW)	EST	115-140	SE
705	China 1985 1/10 oz Gold Panda (1/10 oz .999 AGW)	EST	115-140	SE
706	China 1986 1/10 oz Gold Panda (1/10 oz .999 AGW)	EST	115-140	SE
707	China 1987-S 1/10 oz Gold Panda (1/10 oz .999 AGW)	EST	115-140	SE
708	China 1987-Y 1/10 oz Gold Panda (1/10 oz .999 AGW)	EST	115-140	SE
709	China 1988 1/10 oz Gold Panda (1/10 oz .999 AGW)	EST	115-140	SE
710	China 1989 1/10 oz Gold Panda (1/10 oz .999 AGW)	EST	115-140	SE
711	China 1990 1/10 oz Gold Panda (1/10 oz .999 AGW)	EST	115-140	SE
712	Spain 1878 25 Pesetas VF+ fitted w/ a soldered loop for a jump ring (easily removable.) (.2333 oz AGW)	EST	280-325	HWC-SE
Foreign Coin Accumulations				
713	Sev (100s) Large WW collection 18th/19th/20th Cent many countries and conditions in 2x2 ID'ed. Mostly minor w/ a few silver issues noted.	EST	115-150	B
714	Abt (150 +/-) WW loose Silver Coins most 19th/20th Cent wide range of countries and condition. Unsearched by us, surely something of value!	EST	200-300	B
715	Accum of WW coins, mostly Europe, incl abt (5) lbs EURO coins, var denoms sorted by country in baggies, Unc set of original 12 euro country coin sets in Schaubek folder; Canada Post Millennium Keepsake w/ special stamp sheets & medallion (2); France euro starter kit (15.24 euro = 100fr); (30) film tubes w/ various WW modern coins, Canada, Korea, GB, Thailand, German pf & mk, more	EST	250-350	B
WORLDWIDE CURRENCY				
Foreign Currency				
716	Antarctica 1999 & 2001 Specimen Currency Set \$1, \$2, \$5, \$10, \$20, \$50 & \$100 bills. Colorful set w/ high Ebay values!	EST P	100-150	LE
717	Group of (65) foreign banknotes from (14) issuers, incl China (3), Brazil (9), Greece (6), Austria Notgeld (24), Chile (3) and others, Fine to Unc, decent selection	EST	70-85	LE
718	Selection of (56) interesting banknotes, good mix of countries & time periods, most sleeved & marked w/ CV, incl Ecuador (7), Nazi Germany 20mk, AMG Germany 100mk (4), Iceland, New Caledonia, Indochina, Cuba, Russia 100r 1910, Mexican State of Chihuahua (4), Canada (10 incl fractional), Ukraine 100hr 2005, Japan, British North Borneo Co, more, condition ranges from VG to Unc	APX CV WP	500.00	LE

LOT	WORLDWIDE CURRENCY	VALUE	
719	Wholesale lot of mostly modern banknotes, abt (1700) in bundles of (x25) to (x90), owner's inventory incl w/ recent Krause value \$4500, incl Azerbaijan, Belarus, Brazil, Cambodia, PRC, Costa Rica, Ghana, Iraq, Burma, Zimbabwe, mostly UNC	EST 400-500	B
720	H.E. Harris collection of WW banknotes in (6) binders, (650+) notes from all over, mostly 1910s-90s, some annotations, some ID w/ Krause #, majority recent & AU, some older F or VF, some countries w/ more notes such as China & Russia, most countries w/ one to five notes, some unusual such as Tibet or revolutionary notes, nothing rare but many w/ Krause values up to \$20	EST 700-800	L
NUMISMATIC REFERENCE			
Numismatic Reference Books / Catalogs			
721	Storage box of new & used lit, incl "Zecca" by Stahl (new), several Red Books from 1960s-2011 plus 2014 Blue Book; several empty old but unused Whitman folders; Friedberg Paper Money catalog 4th ed, "Early Half Dollar Die Varieties" by Overton, "Treasure Hunting Buffalo Nickels" by Wexler et al, "The Flying Eagle & Indian Cent Attribution Guide" 2nd ed by Snow; "American Half Cents" by Cohen, "Hard Times Tokens" by Low (original & updated), others	EST 100-150	L
COUNTRIES OF THE WORLD			
ADEN			
722	Mostly unused collection of over (98) diff incl #16-27, 48-61A, Kathiri 29-41, Qaiti 1-11, 20-27, 41-53 & others gen F-VF H	CV 350.00	LE
AFARS & ISSAS			
723	Unused accum (100s) on stock cards, pages & glassines w/ dup incl #430-31, C54-55 BK4, C98 (2) plus sheets for 358, 384, J49-50 Imperfs for C91 Color proofs w/ 310-14, 324-33, 364, C54, Deluxe proof 406 & C57, Signed Artist proofs 326-27, 329 & other material gen F-VF NH	EST 150-200	LE
ALBANIA			
724	Accum of dozens of unused & a few used S/S incl used #289 & unused 280, 298, 393a (2), 1603 & other post 1960 gen VF H much NH	EST 75-100	LE
ALGERIA			
725	DELUXE PROOFS Accum of over (90) most w/ tissue paper overlay from the period 1936 to 1949 w/ slight dup incl #50//108, 117-21, 126-29, 211-225 & others many scenes, buildings, Coats of Arms, Mariannes, Overprints & others gen VF	EST 300-400	B
ANDORRA-FRENCH			
726	199-201, 214-216, 291 ** VF NH Religious Art Imperf sheetlets of four ... Y&T	EURO WP 748	SE
727	Mainly unused accum (100s) 1950s to 1980s incl Imperfs for #159-60, 176-77, J46//52 also Deluxe proofs 105, 111-13, 284, 310-18 (2 sets) & stamps as well incl some Europa also Spanish issues w/ #62 FDC gen F-VF NH	EST 125-175	LE
728	EUROPA IMPERFS & PROOFS Collection/Accum comprises Imperfs for the years 1976, 1978, 1982, 1983, 1986 (2), 1988 blocks & 1989 also Deluxe proof pairs for 1975, 1976 & 1977 gen VF NH ... Y&T	EURO WP 1,305	LE
729	Collection w/ both Spanish & French Andorra on homemade pages, good selection */O w/ duplication from multiples, examples w/ diff cancels, some pieces and covers, registration labels, special cancels, postcards, Spanish #62 hinged, E5 on cover, Republica de Andorra private set of (12), French definitives & commems, also w/ dup, dues, more, gen F-VF	EST 300-400	A
730	Attractive mostly mint collection on assorted album pages w/ many better singles & sets, mint highlights #1-16 (2) & 17-19, Views 23-63A (CV \$698), 85//123 with 15fr-30fr #121-23, Spa/Belfrey 124-42, good range of issues in mounts #154//378, C2-4, J1-8, J9//115 (missing only 2fr), J16-62, also mostly MINT collection (1932-79, est CV \$600) in mounts on French album pages plus a few mint in glassines, gen F-VF	APX CV 3,500.00	L
ANTIGUA			
731	21-30 * F-VF Complete set of (10), mostly LH, couple HR	CV WP 372.75	
732	67-76 * F-VF H Tercentenary	CV P 252.50	
ASCENSION			
733	Unused Collection/Accum (100s) of QEII sets, S/S & sgl's w/ dup to 1998 on album & stock pages incl #62-74, 75-88 (3), 76b (Blue missing), 1963 10sh 6d booklet, 196-211 (3), 401-15 (2), 516-30, 640-655 & others incl many good topical sets & S/S relatively high cat value gen F-VF H much NH	EST 300-400	B
AUSTRALIA			
734	52//133 O F-VF (10) incl #52-53, 100, 126 (2), 127 & 130-33, CVs to \$350, owner's CV \$727	EST WP 75-150	
735	Unused accum over (100) incl many better w/ #184-87 (2), 314-31, 331 White Paper, 508 sheet of (50), L8-18 Presentation pack in Japanese & more gen F-VF NH	EST 100-125	LE

LOT	COUNTRIES OF THE WORLD		VALUE	
736	& NEW ZEALAND Accum (100s) */O w/ dup on cards incl used #147-49, 163-65, 178, 182 & unused 163-65, 184-87, C3, plus a nice range of Postage Dues also Tasmania 92, NZ 78, 135, 165-70, 299-301, C1-3 & others, quite useful & gen F-VF H/NH	EST	150-200	B
737	Collection (100s) */O in a Scott specialty album incl used #218-21, C3 & unused 163-65, 218-20, 365-79, J92 & others incl SPECIMEN Ovpts for #178, 219, 221, also some used States gen F-VF H/NH	EST	150-200	A
738	Collection (100s) */O 1913 to 1976 in a Scott album incl unused #1-4, 7, 31, 120, 121, 139, 141, 142-44, C1-3, CO1, J61, M1-6 & used 6-7, 45-54, 72-76, 126, 151, 163-79, 179a, 184-87, 218-221 & others, quality varies but much F-VF H	EST	175-225	A
739	Small accum (abt 220) of George V definitive issues 1913-36, almost all used & mostly identified, with many better throughout, mostly F+	APX CV	1,600.00	B
740	Huge Australia bundleware accum, (66) diff stamps Scott #564//3377, very topical w/ much flora & fauna, ID & bundles in quantities of 4K to 13K each (482,900) stamps total per inventory w/ CV \$234,255 (Proceeds benefit the American Philatelic Society)	EST	500-600	L (2)
741	(20) dealer pages w/ abt (235) used stamps w/ dupes, 1913-38, incl #142-44 (6), 147-49 (6), 150-51 (5), OB41, many different Kangaroo & Map, George V issues, mostly sound, F+	APX CV	3,800.00	B
742	(100s) mostly used Kangaroo & Map issues on dealer pages, some faulty & high value, most sound & more moderate value, appears to have some interesting cancels, incl #8 w/ Late Fee cancel, nice #11, #44 clipped corner, #49 w/ "broken leg" (SG73a), lot of #48a-54, #47 with OS perfin, #54 (3) faulty to sound, large lot of #125, #101 clipped corner, #39, 45-46, 49 unused (2 OG), #1-11 & 96-99, more, most sound, est CV \$7000	EST	800-1,000	B
AUSTRALIAN STATES				
743	Collection of over (375) */O on Scott pages incl used NSW #101 & unused O14d, O40 SPECIMEN, Queensland 116, 120, So Australia 94-95, 126, 137, Tasmania 60-63, 76-80 & used 12, 31, 32b, Victoria 16-17 & unused 168, 223-26, J20-21 & others, mixed quality w/ few faults to F-VF H	EST	200-300	LE
AUSTRALIAN STATES-NEW SOUTH WALES				
744	1 O F-VF Used 1p No Clouds Sydney View	CV P	725.00	
745	2n O VF (4) margins Crimson Lake Shade, Attractive!	CV P	750.00	
746	8-9 O VF Each (4) margins 2p & 3p Sydney Views	CV P	625.00	
747	30a O F Huge bottom margin showing papermaker's watermark, double strike Sydney May 19, 1883, cancel. Late use of this scarce stamp, SG #97 £1400	CV WP	1,600.00	
748	87a * F-VF H Perf 11 5sh Map	CV P	450.00	
749	89-101 * F-VF H 1/2p to 5sh	CV P	314.00	
750	102-108 * F-VF H 1/2p to 2sh6p	CV P	362.75	
751	105 O F-VF Unusual used BK4	CV P	210.00	
752	109-119 * F-VF H 1/2p to 2sh6p	CV P	294.50	
753	J9 * F H, Usual Rough Perfs	CV P	600.00	
754	O12-O19 * F+ H Officials	CV P	321.00	
755	SPECIMENS Collection of over (70) all inscribed "SPECIMEN" or "REPRINT" some dup incl #38, 41, 42, 44, 47, 49, 50-51, 58, 60, 72, 87, 88, 105, F1, J1-10 & others, cond varies faults incl thins, tears, no gum etc to F-VF H	EST WP	200-300	LE
756	Valuable collection / accum (100s) arranged by Scott # in a stock book w/ dup incl shades, perf & wmk varieties even a few SPECIMENS, better used incl #1b, 3, 5, 9, 13, 14-16, 17, 17d, 18, 23-25, 27-38, 31, 32-34, 35-42, 55, 76, 105, 108b, F2-5, J1-7, O18 & unused 59, 92-97, 101, 113-18, 126-29, O11, O24-28 & many others, considerable total cat value few faults to F-VF H	EST WP	500-750	B
AUSTRALIAN STATES-QUEENSLAND				
757	24 * F-VF H SPECIMEN Ovpt BK4 ... Gibbons	POUNDS P	260.00	
758	74-78 * F-VF H SPECIMEN Ovpts Thin paper High Values #77 no gum ... Gibbons	POUNDS P	300.00	
759	130-142 * F-VF H 1/2p to 5sh	CV P	362.50	
760	Collection/Accum (100s) */O w/ dup arranged by Scott # w/ shades, cancels, perf & wmk varieties even some SPECIMENS in a stock book incl used #3, 6A, 6E, 6F, 7-10, 21-23, 51-52, 74-82, Fiscal, F1-3 & unused 15, 94-96, 112-19, 121-22, 125a, 128, 137-39 & others, mixed cond faults to F-VF H	EST WP	250-350	B
AUSTRALIAN STATES-SOUTH AUSTRALIA				
761	3 O F-VF Attractive Used Pair	CV P	400.00	
762	7 O F-VF Scarce used strip of (5) showing irregular spacing, lightly cancelled	CV P	385.00	
763	14 O VF Desirable used horizontal strip of (5)	CV P	275.00	
764	82-85 O F-VF+ CTO 5sh to 1 pound	CV P	570.00	
765	88-90, 91-93 * F-VF H 3 pound to 20 pound SPECIMEN Ovpts, Scarce!... Gibbons	POUNDS P	500.00	
766	137-143 * F-VF+ H 3p to 1 pound	CV P	769.50	
767	144-157 * F-VF+ H 1/2p to 5sh	CV P	412.00	

LOT	COUNTRIES OF THE WORLD	VALUE	
768	PLATE PROOFS Group of (8) diff marginal pairs in varying colors incl 2p type A6 (2), 4p type A11, 21/2p type A16 (3) & 5p type A17 (2) gen VF NH	EST WP 100-150	SE
769	"SPECIMEN" & "REPRINT" Surcharges Accum of (47) w/ dup on a stock page incl #1, 9, 11, 20, 21, 33, 44, 45, 46, 50, 57, 58, 65, 68, 70, 73, 75, 76-78, 83, 85-87 & others, cond mixed faults to F-VF H	EST WP 200-300	LE
770	Collection of (100s) */O w/ dup arranged in a stock book incl shades, cancels, perforation, wmk & other varieties incl used #1-3, 5, 6, 10-13, 23-24, 44, 50 & unused 71-72, 94-95, 124A-125, 128-29, 141, 142, 155, plus Officials, mixed cond few faults to F-VF H	EST WP 300-400	B
AUSTRALIAN STATES-TASMANIA			
771	2 O F-VF (4) margins	CV P 550.00	
772	4-6 O F Imperf 1p to 4p Large Star Wmks ea (2-3) margins	CV P 1,545.00	
773	59 * F-VF H 5sh	CV P 325.00	
774	76-83 * F-VF H 1/2p to 5sh	CV P 242.00	
775	86-93 * F-VF H Definitives	CV P 346.50	
776	102-110, 114-117 * F-VF H Definitives	CV P 450.00	
777	"REPRINT" & "SPECIMENS" Grp of (16) on a stock card incl #29//34 w/ dup, 50, 73, 84, AR15-18, cond varies some no gum gen F-VF H	EST WP 125-175	SE
778	Collection/Accum (100s) */O w/ dup arranged by Scott in a stock book incl shades, pairs, wmk & perf varieties etc w/ used #1-2, 6 pair, 11, 12, 13 pair & strip of (3), 14 (5), 26, 28, 29-34, 39, 82 & unused 32, 34, 52, 60-62, 90-93, 104, 107 & others, mixed cond faults to F-VF H	EST WP 250-350	LE
AUSTRALIAN STATES-VICTORIA			
779	167-168 * F-VF H 1sh 6p, Blue & Orange types	CV P 295.00	
780	169-183 * F-VF H 1/2p to 2sh	CV P 317.75	
781	184-192A * F-VF H 1/2p to 5sh	CV P 401.75	
782	218-229 * F-VF H 1/2p to 5sh	CV P 281.65	
783	B4 * VF H Scout Reporting	CV P 225.00	
784	REPRINT & SPECIMEN OVERPRINTS Group of (29) diff incl SPECIMENS for AR54 & B2 the balance are REPRINTS comprising various 1/2p to 5sh values incl #29, 30, 144, 153 etc gen F-VF H	EST WP 175-225	LE
785	POSTAGE DUES Unused collection of cplt Dues J1-28 on stock pages, cond varies J9-10 (no gum) o/w gen F-VF H	CV WP 1,490.00	LE
786	Collection/Accum (100s) */O arranged by Scott in a stock book incl shades, cancels, perf & wmk varieties etc incl used #1, 4 (5), 7-8, 14-16, 17-19, 28-30, 57-59, 97, 99, 121-22, 124-29, 153, 205, 229, F1 I1, & unused 114, 117, 124, 159-64, 177-78, 187-88, 190, 192A, 200-204, 206 no gum, 227-28, B1 & others incl postal-fiscals, cond varies faults to F-VF H	EST WP 400-500	LE
AUSTRALIAN STATES-WESTERN AUSTRALIA			
787	3 (*) VF Unused, no gum (4) margins, lovely color!	CV P 450.00	
788	14 (*) F-VF Unused no gum BK4, 1967 Royal Cert	CV P 560.00	
789	14 O Close margins, 1½ mm diagonal pre-printing paper crease, unusual early EFO item	EST P 250-300	
790	15 * VF Small part OG, (4) margins, rich intense color!	CV P 325.00	
791	54 O F-VF Used Compound Perf 12x14, well centered!	CV P 300.00	
792	89-97 * F-VF H 1/2p to 10p Swans	CV P 254.00	
793	Collection/Accum (100s) */O w/ dup arranged by Scott in a stock book incl shades, cancels, wmk etc incl Used #1 (4), 3 (2), 4, 5 (3), 14, 16, 21, 23, 24, 24B, 25, 25A, 28, 29-34, 59-61, 87, 98 & unused 14 (2), 31, 55-57, 62-68, 84-85, 99-102, postal Fiscals & others, cond varies few faults to F-VF H	EST WP 350-450	LE
AUSTRIA			
794	520-556 ** VF NH Costumes	CV P 292.00	
795	B106//B251 */** VF (3) semi-postal sets: B106-09 hinged, B132-37 NH, B245-51 NH	CV 376.25	SE
796	(21) classic issue reprints 1870-1887, Michel total CV Euro 600, cond varies gen F-VF	EST WP 75-150	LE
797	Set of (6) die proof essays of unissued Schubert design circa 1955-6, all signed "Wimmer" cond VF	EST WP 150-250	SE
798	Set of (5) die proof essays of unissued Mozart design circa 1955-6, all signed "Wimmer" cond VF	EST WP 150-250	SE
799	Complete run of (28) diff Official Year sets 1983 to 2010 in original envelopes over (1000) diff w/ high total face value incl S/S gen F-VF NH	EST 250-350	L
800	Well-filled Scott album, pages to 1989, most issues to 1864 present used, 40 mint, late Cent mint/used w/ dupes, many mint/used to WWII, 1949 UPU air printed matter label, modern mint or used, B50-65, B77-86 & B122-27 mint, C54-60 most LH, much BOB w/ Offices & Occupations, gen F+, modern F-VF+	EST 400-500	A
801	Stock book filled w/ mint/used stock, incl (2) pages packed w/ 19th Cent dupes, mostly mint 1920s & 1950s, mostly used to early 1980s, much semis & other BOB, (2) pages Bosnia, then labels, poster stamps, revenues, telegraphs & registration labels, nice selection, F+	EST 400-500	L

LOT	COUNTRIES OF THE WORLD	VALUE		
802	1858-1964 singles & sets, CV to \$375+, an advanced collector work in progress in (7) stockbooks & Austrian Behrens Albums, loaded with classic issues, some faults, a few reprints, mostly used, many varieties & town cancels of interest, includes used 6-11, 12-16, 17-21, 22-26, Lombardy 7-19 & PR2 & much more, gen F-VF, should prove rewarding to specialists, worthy of careful consideration	EST WP	2,000-3,000	HWC-L
803	1850-1854 Austria & Lombardy-Venetia classic issues, CV to \$200+, a work in progress from an advanced specialist collection, numerous attractive cancels from all around the Austro-Hungarian Empire, total CV over \$25,000, cond varies, gen F-VF, some faults & close margins, but also many VF-XF (4) margin examples	EST WP	3,000-4,000	HWC-A
AZERBAIJAN				
804	1919-1923 (100+) singles, sets & BK, specialized lot includes surcharged issues, Georgia 17 Sheet, unlisted Constantinople surcharges, (2) covers & private issues mentioned in Michel plus Transcaucasian Republic as well as Azerbaijan 27 pair on postcard, unusual pmks & many items rarely seen used or in BK4	EST WP	200-300	LE
BAHAMAS				
805	Collection/Accum (100s) of QEII issues w/ dup to the 1980s on album & stock pages & in glassine incl used #158-73 (2), 200, 252-66 & unused 158-73 (2), 185-200, 204-18, 230-44, 252-266 (2), 313-30, 464-79, 492-95a & others gen F-VF H/NH	EST	150-200	LE
806	(2) counter books w/ singles, sets or multiples, incl mint #11 (3, one no gum & one thinned), 14 (3, 2 w/ minor faults & one no gum) 14a no gum, 27 & 27a, 28a, 44-47, 85-91, 709-24; used #11, 13-14 (2), 14 pen cancel, 14a, 21 (2), 49-55, 83; expect a few faults or mis-ids, F+	APX CV	4,600.00	B
BARBADOS				
807	(29) packed dealer pages containing singles, sets & larger groups, incl mint: #45-47 no gum, 60-63, 81-89, 90//100 (missing #98 & 101), 140-50 (146 & 150 used); used: #5-6 (3), 8 & 8a, 61-70, 61a, 216-27, expect some faults & mis-ID	APX CV	6,000.00	B
BASUTOLAND				
808	1-10 * VF H KGV	CV P	353.00	
BECHUANALAND				
809	92 * VF+ H LR Corner Margin Dark Brown Sgl	CV P	150.00	
810	94-95 * F-VF H 2sh 6p & 5sh Sea Horses	CV P	240.00	
811	105-116 * F-VF H, 1932 complete set	CV WP	556.50	
812	Collection of abt (150) diff */O 1885 to 1966 in mounts on Scott pages incl used #54 & unused 4, 17, 68, 73, 78, 105-12, 124-36, 147-48, 154-65, 169-79, 180-93, J4-6 & others gen F-VF H/NH	EST	125-175	LE
BELGIUM				
813	Dealers stock (100s) */O 19/20th Cent to the 1970s in (4) counter books incl used #8, 16, 54, 72 & unused 30, 119, 253, 384, B442-46, B477-79, B606-10 (2), B641-46 & others gen F-VF H/NH	EST	100-125	B
814	Accum (1000s) */O 19/20th Cent in a Scott album, stock book & (2) binders incl used #8, 74-75, 101-2 & unused 122, B1-8, B78-87, B108, B233-48, B532-37, B567-72, B592-610 & other BOB also incl Belgian Congo, Congo, Zaire & some nice Luxembourg, mixed cond w/ many F-VF H	EST	125-175	L
815	Minkus album mint/used to 1962, incl 16 diff Leopolds, good selection to mid-1950s, mostly used, good semi-postals & tons of parcels, also Occupations & good Belgian Congo incl 173-83 mint, plus red stock book of abt (150) extras, gen F+ earlies, F-VF modern	EST	200-300	B
816	1849-1970 selection of dealer lots, incl mostly mint w/ some used semi-postals B11//B907, BOB C11//C20, E1-4, J3//J36, O11//O83, P20//P30 & Q16//Q412, on dealer pages in counter book (est CV \$1,000); 1953 Red Cross complete NH booklet 534a plus Dutch version (\$220); (5) groups of mint/used issues on dealer pages & cards, mint selection 95//706 (est \$900) incl #119, 122, 162-69, 222-24, 298, 317, 318-21 NH (4), 386-89 NH (3), 400 NH (4), used dupes selection 1//122 (est \$900); assorted used 21//Q131 (est \$450); mint selection 57//552, B53//B624 (est \$700); used dupes selection 6//38 (est \$1,200), some shades & cancels, usual mixed condition, faulty to VF, est CV \$4500	EST	500-600	B
817	Good range of mint/used singles, sets & S/S, some dupes, on dealer pages in (3) counter books, highlights incl (Book 1) #2//91 with used #2, several #6 & #8 (cat \$110), 11-12 (6 each), Coat of Arms 1c imperf #23 used (2, \$150 ea) & mint #59, 72, & mint/used assortments 31//497 includes mint 251-53, 236, #449a #435-44 used (\$110), others (est CV \$4,000); (Book 2) small mint selection #172//466 incl #190, 213 (\$100), Baudouin set key issues 461, 463 & 466 mint (\$277 for NH); (Book 3) mint semi-postals B17//B683 (est CV \$3,500) incl B107-13, Taxis single from S/S B169a (\$115), NH sets B225-32, B437-41, B538-43, B498-502 (\$125), B544-46, S/S B662a (3, 2 NH), Q11 and WWI Franchise stamps Officiel 'Erinnophile' #1-6 NH blocks (102 euro), clean material, mixed condition for earliest issues, faulty to F+, modern F-VF+	APX CV	8,400.00	L

LOT	COUNTRIES OF THE WORLD		VALUE	
818	Stockbook packed with many (100s) mostly used Belgium & Belgian Congo, light to moderate duplication, (30) first design imperf & perf, plenty other Classics, semi-postals, full sets, some mint issues & S/S (#B169, B178-79), many parcel posts, some modern, precancels, more, huge CV, faults expected in earlies, o/w F+	EST	1,250-1,500	HWC-B
BELIZE				
819	513-520 ** VF NH, Complete set of (7) in full panes of (20) + (10) labels	CV	915.00	LE
BERMUDA				
820	Collection/Accum (100s) */O w/ slight dup on stock pages incl Used #2, 25a, 124a, 125, 125a, 143-62, 175-91, 255-71, 325-28, 363-79 & unused 143-56 BK4, 175//188 BK4, 482-98, 684, 732, 837-54, 865 & others gen F-VF H/NH	EST	125-175	LE
821	Abt (400) mint (no gum to hinged & never hinged) & used on dealer pages, incl mint: #1 (3) OG avg to faulty, #2 ng (2) avg, #5 hinged pair, #6 short perfs at top & some staining in perfs, #23 (8), #18-25 plus extras, #49-52, 59-69, 81-92, 105-14 (3), 160-61 (3), 255-71 (2); used: #2-3, 6, 9 pulled perf at top left, 15 some faults & light cancel, 24 avg, 109 (10), gen F+ w/ some faults or revenue cancels on key plates bleached out	EST	600-700	B
BRAZIL				
822	Rodolfo album (Brazil) for mostly mint commems & BOB 1900-72, commems fairly complete, not checked for wmk vars, also S/S, noted #162-65, 172-73, 189-91, 260-62, 398-401, 446-49, 455-56, 496-98, 1002a, 1060a, 1147, 1179, 1181, 1190a, 1239-46, 1268-71, B1-7, C1-6, C7-16, gen F-VF	EST	350-450	B
823	Clean, valuable selection on dealer pages in counter book, marked CV \$3,500, highlights incl good selection of early used #7, 9, 10, 21-28, 37-40, 53-60, used 'dealer lot' with selected issues 54//85 on cards, #59 mint HR (2), #61-67 & 68-77 used (2 sets ea), 628-32, 628-31, imperfs on thin card, also NH #1166-69, 1210-13, 1266 & 1268-71, LUBRAPEX 70 S/S (3) & Christmas 1180 & S/S 1181, attractive selection w/ some useful duplication, earlies F+ (a few faulty), later issues F-VF	EST	500-600	A
BRITISH				
824	Unused collection (100s) mainly Africa & Pacific in a Gibbons album incl South Africa B5-11, Nyasaland 68-81, Basutoland 46-56, Papua 74-79, 110-21, Cook Is 91-100 & others gen F-VF H/NH	EST	100-150	A
825	Accum (1000s) */O 19/20th Cent in (12) small binders incl used South Africa #71 & unused Cocos 6, Pitcairn 8, Dominica 157-60, nice NZ, Bechuanaland & more, mixed cond to F-VF H/NH	EST	100-150	L
826	SOUVENIR SHEETS Accum (100s) w/ dup mainly 1970s to 1990s in glassines incl many topicals such as Royal Events & Anniversaries, Sports etc from Cyprus, Gibraltar, Tuvalu, Tanzania, St Vincent, Montserrat etc gen F-VF NH	EST	125-175	B
827	ANTARCTIC AREA Mostly unused accum (100s) 1960s to 2000s incl sets, singles, S/S incl BAT #239, 288, C2, South Georgia 367-70 sheet of (4), 370a, 403 unused & FDC, C4a also Australian Antarctic, Ross Dependency, Falkland Is etc gen F-VF NH	EST	150-200	B
828	Accum (100s) */O w/ lots of West Indies incl used St Vincent #2-3, 8, 10, 12-14, 27, 36, 186-97 & unused 54, 74-79, 90--94, 151 also many modern topical sets incl S/S from Nevis some used from other areas incl Ceylon, Bahrain 61A, 78-80 & others, mixed cond to F-VF H/NH	EST	150-200	B
829	Accum (1000s) */O 19/20th Cent w/ dup in glassines, cigar boxes etc incl strong GB w/ used Victorian & Edwards plus #179-80 & unused MH1-21, Nfld 233-43, Barbados 264 plus Coronation, Peace & other Omnibus, Covers & more, mixed cond faults to F-VF H/NH	EST	150-200	L
830	Accum (100s) */O some dup in glassines, cards, lot pages etc incl unused Bahamas #112, 142-45, Dominica 97-110, 142-56, NZ 203-16, Trinidad & Tobago 90-102 (BK4), Fiji 117-27, 139-40, 397-400 & used 137A-138B & others w/ sets gen F-NH	EST	150-250	B
831	Accum (1000s) */O 20th Cent w/ dup on pages, incl used Cyprus #183-97, Fiji 240-56 pairs & unused Australia L8-18, Cocos 1-6, Christmas 25-33, Uganda 97-110, Kenya 1-35, S Africa 67, O52, O53, Norfolk 184a, plus, Cyprus, Canada & much more gen F-VF H much NH	EST	200-300	L
832	Collection/Accum (100s) of mainly unused QEII issues from Gilbert Is to Virgin Is in a binder incl Gilbert #61-72, 253-66 (2), Gold Coast 148-59, Grenada 294-309, Leeward Is 133-47 (4), St Helena 140-52 (2), 159-72, Virgin Is 115-27 (2), 128-39, 144-57, 206-22 & others gen F-VF H/NH	EST	200-250	B
833	Ctn mish/mash (1000s) */O 19/20th Cent w/ dup in glassines, cards, etc incl used GB #286-89, 360ap, Fiji 163-75, 176-89 & unused Australia 414-17 SPECIMEN Ovpts, Gilbert & Ellice 89-103, Grenada 215-29, Leeward Is 46-57, NZ 229-41, St Lucia 28, Sarawak 159-73 & others, mixed cond to F-VF H/NH	EST	200-300	L
834	Unused accum (100s) w/ dup in glassines, folders, counter book etc incl India #218, 220, 222, 224-26 (2), 227-30 (2), Australia 508g (4), Malta 197A-205 BK4, Ireland 179-81 (55), South Africa 65-67 (2), Decimal postage Dues & others gen F-VF H much NH	EST	200-250	B

LOT	COUNTRIES OF THE WORLD		VALUE	
835	Mainly unused collection/accum (100s) w/ Dup mainly QEII to the 1980s from Antigua to Gambia mostly on pages in a binder incl Antigua #107-21 (2), 167-82, 241-57, Basutoland 46-56, 61-71 (2), Br Guiana 253-67 (2), Solomon Is 89-105, Christmas 22-33, Cook Is 101-2, 126, 131-40 (3), Dominica 142-56, Fiji 147-62, 174-75, 240-56 (2), 305-20, 112-19 & others gen F-VF H few NH	EST	250-300	A
836	Dealers stock (1000s) */O 19/20th Cent w/ dup on Scott IDED cards in (6) long red boxes incl unused Bahamas #92-95, Burma 18A-30, 63-64, 176-87, Cyprus 114-20, AAT L17-18, Falkland IL14-17, Gold Coast 125-27, North Borneo 59-62, Papua 59-62 plus used Bahamas 112, Ceylon 142 & good India & States, Malaya etc, mixed cond but much F-VF H/NH	EST	250-300	L
837	Accum (1000s) */O 19/20th Cent w/ dup in albums, binders, stock books & pages incl used Australia #54, Bahrain 13 & unused Swaziland 55-66, 92-107, St Lucia 110-26, 135-48, Malta 3, 7, 8-13, 184-87, Grenada 36-37, 114-23, Gambia 175-87 & much more w/ Ceylon, Australian States etc, mixed cond but much F-VF H	EST	250-350	L
838	Accum (1000s) */O 19/20th Cent w/ dup in (10) albums & binders incl used Australia 184-87, Victoria 7, 17, 30, 122, 151-54, 229, Bahamas 158-73, Bermuda 175-91, Gilbert 61-73, Pitcairn 20-30, Leeward 133-47, Fiji 147-63, Cape of Good Hope 4, 12 & unused Natal 38-39, 43-44, Ireland 537-56, Norfolk 1-12, 23-24, Qatar 116-221 plus good Gold Coast & Mauritius, mixed cond faults to F-VF H/NH	EST	300-400	L
839	Unused accum (100s) mainly sets in cards, glassines etc incl BAT #64-67 (2), Antigua 167a-82a blocks, Cayman 100-111 (2), Br Guiana 178-89, 191-201, Grenada 152-63, 171-83, 294-309A, Burma 139-52, Montserrat 43-53, Gilbert Is 61-72, Gold Coast 115-27, Papua 110-21 & others gen F-VF H/NH	EST	300-400	B
840	1935-1978 (800+) complete omnibus sets, Bkt & S/S on White Ace pages in (3) binders, CV to \$75+, includes 1935 Silver Jubilee (H*, but Australia 152-53 used), NH 1937 Coronation, 1946 Peace, 1953 Coronation, Royal Visits, 1972 Silver Wedding, 1973 Wedding & 1978 Silver Jubilee (includes additional collateral items), cond varies, gen F-VF or better	EST WP	300-400	L
841	Large binder of stock pages w/ abt (6400) mint/used issues, from Victorias to modern QEII sets, some occasional duplication, good Canada, Australia, Malaya, Pacific, gen F+ please inspect	EST	400-500	A
842	Accum of British Commonwealth collections & stock, several albums w/ gen beginner collections of GB, Bahamas, New Zealand, Ireland; (11) index card boxes filled w/ glassine stock of Jersey, Singapore, Scotland, St. Lucia, Barbados, Ghana, Malta, others, plus several 1970s Canada Year Sets, couple counter books & card file Commonwealth stock, 1940s-50s Omnibus mint hinged, more, gen F-VF	EST	400-500	L (2)
843	Selection of (110) 1948 Silver Wedding Omnibus, incl GB, Bahrain, Hong Kong (no Falklands, Singapore), some HR, F-VF+	EST	500-600	LE
844	Bundles of dealer cards, singles & sets, mixed mint/used, classic & modern, cards not in order, most labeled by Scott # & somewhat recent CV, incl mint (modern NH): Norfolk Island #13-17, Montserrat #159-75, BIOT #63-77, Stellaland #5, Christmas Island #22-33, Rhodesia #135 used, Japanese Occup ovpts & more, also couple of revenues, booklets & perf varieties, plus Central Pacific Coconut Plantations 5c label, light duplication, overall F-VF with many good \$10-\$20 sets	EST	500-600	B
845	Group of remainder collections 1940s-80s on album pages in folders & additional older material on sales & stock cards for selected islands, range of issues w/ duplication for Seychelles, BIOT, Nauru, Gilbert & Ellice, Pitcairn Islands, Ceylon, several collections of Channel Islands, Fiji, Norfolk Island, Tokelau & others, highlights incl Nauru (est CV \$300) mint singles, sets & S/S #232//B1; Gilbert & Ellice NH S/S 292a (4), 303a (6), 312 (10); Pitcairn Is mint duplicated collections 1940-80s; Norfolk Is mint selection #21//143 & S/S 184; Guernsey J1-7 NH; Bahamas #20 used (5); Barbuda #318-22 NH; Christmas Is #1-10 & 39-54 NH; plenty of topicals + earlier issues, some faults, overall F-VF	EST	500-600	L
846	Accum of small stocks, part collections, stock pages, Scott album w/ mostly used Canada commons w/ some Victorias, East African 1950s FDCs, some NH Caribbean sets in blocks, Canada Post 2000 Millennium Collection book (C\$120), modern mint Ireland w/ booklets, early used Bangladesh stock on manila pages, incl many Provisionals on pieces, QEII Coronation Omnibus on White Ace pages, appears complete, Canada stock on 102 cards, mostly used & pre-QEII, several counter books & small stock books w/ WW stock, mostly 20th Cent, F+	EST	700-800	L
847	1870s-1990s many (100s) on album pages, stock sheets & other housing incl useful Newfoundland, Channel Is, Montserrat, modern Falkland Is, Singapore with many complete sets & others with scattered complete sets and early issues. NH or hinged with some occasional no gum, good deal of clean material, mostly F-VF	EST	600-700	B

LOT	COUNTRIES OF THE WORLD	VALUE	
848	Nice mainly unused mostly 20th Cent dlr's stock w/ minimal dup in (10) counter books mostly sets incl Ascension #62-74, Bahamas 204-18, 252-66, Basutoland 18-28, Bermuda 71-79, 133-34, 143-62, 238-54, 255-71, Cayman 100-111, 122-31, Cyprus 125-35, Br Guiana 320-22, 253-66, Gibraltar 186-99, Grenada 114-23, Jamaica 159-74, Penang 29-44, Malta 208-22, NZ 203-16, Nyasaland J1-6, St Helena 40-46, 118-27, St Kitts 79-90, St Lucia 95-106, Sarawak 180-94, Tristan 11-12 & others gen F-VF H some NH	EST 750-1,000	B
849	1882-1988 selection of stamps & S/S in (4) counter books, incl Aden #48-61A mint, Ascension (3) pages George VI part set as blocks of 4 or duplicate singles (\$460); George V Nigeria & Northern Nigeria used issues, Niue #10//85 mint \$250; Botswana #155-68 NH & 428//451 NH; British African nations George V used & OG, hinged \$450; BAT \$77, mint; British Central Africa used maybe revenue cancels #27 (4) & 37; Basutoland \$119 MINT; Bechuanaland Prot #179b OG, hinged; Maldive Is #1757-72 NH Mysteries of the Universe S/S; Malta \$790 with group between #7 & 69, 79//228, 208-22, 246-62 & others, mostly mint; Brunei \$270, #83-96 (2) mint & #110 bl of 4 & 110a (2 bl of 4) NH; British Honduras #26c bisect on piece, #144-55; BIOT \$119 with #1//77 NH & mint; British Virgin Is \$127 #141//420 & unlisted in Scott unused Michael Jackson set of (4) (as se-tenant pairs) both perf & imperf NH, expect a few faults, est CV \$5200	EST 800-1,000	B
850	Many (100s) in (14) various albums, stock books & other housing, incl British America with useful Falkland Is, British Asia, British Africa with some modern South Africa plate blocks of (4) or more, New Zealand, George VI collection in Gibbons specialized album and others, most are messy remainders but useful material to be found, mixed condition primarily in earlies, used predominates, F+	EST 800-1,000	L
851	(4) thick binders w/ various types album pages, British Commonwealth A-Z (no GB), very good selection of mint & used Classics, full sets, Keyplates, better Omnibus, topicals, plus extras such as cut squares, cancel examples (Aden cxl on India, China Offices cxl on Hong Kong), Biafra, Redonda, more, although binder & some pages show evidence of past water exposure, very few stamps seem affected, earlies F+ w/ possible faults, modern F-VF+ mint is hinged	EST 1,000-1,250	L
852	Stock book w/ (100s) mostly in full sets, marked w/ Scott # & recent CV, mint or NH, 20th cent, incl Australia #554-79, C5 imprint blk (4); Bermuda #255-71; Brunei #101-12; Canada #90a NH imperf pair, O7 & O7a NH pair; Dominica #143-60; Sarawak #197-211; several Singapore sets & S/S #221a & 141a; South Georgia #17-30 & 17b-30b; others, gen fresh, F-VF+	APX CV 3,900.00	A
BRITISH AFRICA			
853	(38) stock books, (4) small file boxes, (2) Ghana albums + various folders packed w/ many (1000s) WW stamps, majority from British Africa, many stock books by country, broad coverage, most countries present, moderate to heavy duplication in glassine stock, earlies (mint/used Victorias) to modern, additional French & Portuguese Africa stock books & loose WW material in envelopes, gen F-VF (Proceeds benefit the American Philatelic Society)	EST 600-700	L (3)
854	Selection of better mint sets on stock pages, incl KUT #103-17; Nigeria #80-91; Northern Rhodesia #75-88; South Africa #72-73 NH, B9-11 blks of (4); SWA B9-11; Swaziland #27-37, 55-66, 67-79; many others, mostly NH, VF	APX CV 3,100.00	LE
BRITISH AMERICA			
855	Unused 20th Cent collection 1930s to 1970s collection mainly W Indies in a Gibbons album incl Bahamas #132-47, Bermuda 105-14, Br Guiana 230-41, Br Honduras 115-26, 129-30, 144-55, B1-5, Dominica 142-56, Falkland 2L1-5L8, Grenada 131-42, 145-46, Jamaica 106-8, St Kitts 107-18 & others gen F-VF H/NH	EST 160-200	A
BRITISH ANTARCTIC TERRITORY			
856	Used collection of (61) diff cplt 1963 to 1973 on pages incl #1-44, 45a-59a, 60-61 gen F-VF	CV 500.00	LE
BRITISH ASIA			
857	Mint/used collections in albums, binders, loose album pages, stock books & dealer cards, 20th cent Indian States, Pakistan to 1960s, mint Palestine, Aden, Burma & Nepal, used Straits Settlements, India (3) collections mint/used on loose pages, Minkus album mint/used Burma, Ceylon, Maldives w/ S/S to 1990s, stockbook used Ceylon 1860s-1970s, much more, some faults in earlies expected, gen F-VF	EST 300-400	L
BRITISH COLONIES			
858	Accum */O (100s) 19/20th Cent mainly Colonies w/ some WW, in glassines, dealer pages & cards, sgls, sets, S/S, incl better Australia, Ireland, Newfoundland, cond mixed gen F-VF H/NH	EST 175-225	B

LOT	COUNTRIES OF THE WORLD	VALUE	
859	1969-2009 (100s) sets, singles & S/S MNH, CV to \$55.80, incl Br Antarctic #71 (100), 248 (10), Br Honduras 234-35 (83), 240 (3), BIOT 323 (23), Falkland Is 210-22 (10), 554-57 (19), Falkland Dep 1194A var reversed wmk (25), Gilbert Is 303a (69), Kiribati 828-33 (20), Solomon Is 891-92 (10), 952 (3), 975 (10), 999 (20), 999 (3), 1001-06 (20), 1001c-06c (20), 1032-34 (10), 1114-17 (10), 1137-40 (6), 1141 (12), Tanzania 209-12 (18), 212a (13), 213-16 (10), 220a (22), 221-24 (8), 224A (6), 225-28 (20), 228a (4) & 232a (4) plus a used group: South Georgia 51 (33) & Trinidad & Tobago George VI 50 (250) & 60 (125) -- many topical & high face value	CV WP 7,341.25	L
BRITISH EUROPE			
860	(100s) mint/used on album pages, stock pages & other housing w/ good number of collection balances, incl Cyprus, Gibraltar, Great Britain, Offices Abroad & Jersey, plus a bit of Ireland & Malta, mint & NH, gen F-VF+	EST 400-500	B
861	Mint collection in mounts, most NH in Minkus British Europe album 1960s-90s, plus in mounts on loose album pages 1993-96, appears complete for most years, plus additional booklets, highlights incl Gibraltar (est CV \$1,350) #147//819 w/ Pictorials #147-60 mint, Ships #186-99 NH, Airplanes #416-30 NH plus (5) diff booklets 10p-40p, NH Royal Navy Crest sets, more; Cyprus (est CV \$1,200) #183//896a w/ overprinted Pictorials #183-97 mint, Boy Scout S/S 226a NH, Europa issues NH incl 1962-63, Landscapes #640-54, Costumes #843-56 NH, more; Turkish Cyprus (est CV \$550) #8//422a with NH Europa m/s incl 1983 #127 & 1986 #181, Birds #273-76 NH, Tourism #413-16 NH, more; Malta (est CV \$750) #263//877. B1-77 & C2-21 with #312-30 NH, Archaeology #454-68 NH, Occupations #592-607 NH, Ship & Uniform NH, Tourism #783-94 NH, more, overall F-VF	APX CV 3,800.00	L
BRITISH HONDURAS			
862	23, 26c O F-VF On piece, both tied by barred oval, unusual combination, CV \$350 for on-cover bisect, 1988 PF Cert	EST WP 100-120	
BRITISH PACIFIC			
863	Accum of unused mainly diff in albums incl Fiji #147-62, 305-20, 305b-320b, 306c-320c, 397-400, Pitcairn 1-8, 52-66, NZ 176-78, 238-41, 258-68, O76-85, Tuvalu 1-15, 23-37, 96-113 sheets of (4) & more gen F-VF H/NH	EST 150-200	L
864	AUSTRALIA & NEW ZEALAND mint/used collections in Davo albums w/ matching slipcases, pages & stamps to 1985, no real expensive stamps but plenty of good used Classics & modern commems, few S/S or mini sheets, NZ semis, AAT, other BOB, gen F+ in earlies, VF modern, albums like new	EST 300-400	L
BRITISH WEST INDIES			
865	Accum (100s) *O From Barbados & St Lucia value in unused QEII to the 1980s w/ dup incl Barbados #235-47, 257-64, 267-80, 328-43 & St Lucia 157-69 (3), 182-95, 261-74A, 387-402, 504-18, 538-42 & others gen F-VF H few NH	EST 125-150	L
866	Mostly unused collection (100s) to the 1980s in an album & a binder incl used Cayman #100-111 & unused St Lucia 31a, 33a, 38, Barbados 186-89, 193-201a, 216-27, 235-47, 496-511, Turks & Caicos 71-117, 265-79, Virgin Is 206-22 & others gen F-VF H/NH	EST 150-200	L
BRUNEI			
867	N19 * VF Typical disturbed gum, \$25 Japanese Occupation, signed Milo Rowell	CV P 1,500.00	
BULGARIA			
868	Small accum sets, blocks & full panes, 1901-45, incl #66 in sheet of (2) panes of (25), #104-11 mint, several full or part panes of 397-404, 489-90, B11 mint, C19-30, more, gen F+	EST 100-125	LE
BURMA			
869	Accum (100s) *O on stock pages 1937 to abt 1967 incl used #18A-31 & unused 15, 51-65, 70-84, 90-101, 176-85, O24 (4), O28-42, O43-55 (Cat value \$236) & others gen F-VF H/NH	EST 125-175	LE
BURUNDI			
870	Stock book w/ (1000+) CTO issues, late 1960s-early 1970s, sets & set-tenants, mostly wildlife & birds, but also space, religious paintings & (3) UNESCO S/S, few imperf, F-VF+	EST 125-150	A
CAMBODIA			
871	ARTIST PROOFS Group of (22) 1954 to 1957 w/ dup comprises #18 (4), 26 (6), 28 (2), 54, 56 (3), C14 (3), J5 (3) many are Artist signed gen VF	EST WP 150-200	SE
CANADA			
872	1 O F-VF	CV P 1,000.00	
873	4 O VF	CV P 225.00	
874	56-60, 62 O F-VF Used Jubilees, #62 roller cancel	CV WP 1,355.00	
875	61 * F-VF Regummed, vibrant color	CV P 1,000.00	
876	104 ** VF NH, Large die proof, small tone spot LL	EST P 1,000-1,500	HWC-SE

LOT	COUNTRIES OF THE WORLD	VALUE	
877	104-5, 107-10, 112-15, 117-8 ** VF NH Bks	CV WP 3,128.00	
878	104-5, 107-10, 112-15, 117-8 ** VF NH	CV WP 782.00	
879	125-134 ** F-VF NH, pairs	CV WP 1,352.00	
880	128a ** VF NH, Large Block of (40)	CV 1,000.00	LE
881	141-148 ** VF NH, BLKS	CV WP 626.00	
882	143//216 Small stock of (492) mint singles & blocks, incl (6) PBK, #143, 145, 202, 204, 208, 210-16 from (x4 to x80 inventory incl), PBK #202 hinged, 208, 210 (2), 215, 216 hinged, stamps virtually all NH, couple toned from storage, F-VF+	CV 5,186.90	LE
883	C1-C5, E1-E5 ** VF NH	CV WP 1,123.50	
884	E2 ** VF NH, BK	CV WP 880.00	
885	J1-J14 ** F-VF NH, BKS	CV WP 3,262.00	
886	Accum (1000s) */O 19/20th Cent in binders, stock books w/ dup etc incl used #71-72, 100, E1-2 & other BOB incl revenues also unused issues on pages 1977 to 1989, a good range of Nfld incl #233-43 & more, mixed cond faults to F-VF H/NH	EST 125-175	L
887	Accum w/ value in year sets & such incl (7) diff 1976//1985, 2000 plus (2) Millenium collections, plus some */O in albums & stock books w/ Nfld & other, misc material gen F-VF HG/ most NH	EST 125-175	L
888	(100s) used on KaBe pages, from 5c Beaver #15 up to 1971, incl several Large & Small Queens, #90A imperf pair NG, Admirals, 1930s commems, appears complete post-WWII, small stockbook w/ (700+) mint/used 1970s-90s defins & commems, minimal dupes, gen F-VF	EST 150-200	L
889	Grp of a couple (100) */O on lot pages & stock cards w/ dup incl used #40, 123-24 & unused 37, 44, 81, 91, 111, 116, 118-19, 120, 174, 200, 203, E2, J3, J10 & others, mixed cond faults to F-VF H/NH	EST 175-225	SE
890	Mostly unused accum (1000s) mostly post 1980 incl year sets 1989 to 1996, Stamp packs cplt for the period 2014 to March 2016, a bound gray Millenium collection of 1918a-1834d plus some earlier material & some used, apparent face value for all is abt C\$800 gen F-VF NH	EST 250-350	L
891	Collection (1000s) */O 1859 to 1979 in a Scott album incl used #14, 21, 27, 40, 47, 84 & unused 50-55, 59-59, 92, 96-99, 136-38, 139-40, 141-48, 149-56, 162-75, 217-27, 241-44, 249-62, C1-8, E01-2 & many more, uneven quality w/ faults to F-VF H/NH	EST 250-300	A
892	Lighthouse hingeless to 1965, incl #1 cut in at top, several Large & Small Queens incl no gum, Admirals, mixed mint/used later, C1, E2, MR2 mint, some "G" Officials mint, expect faults in earlies, gen F+	EST 250-350	A
893	Unused collection (100s) 1897 to 1970 in a Lighthouse hingeless specialty album incl #51-52, 54, 66-69, 74-78, 104-10, 112-19, 124 (2), 139, 141-57, 162-75, 177, 203, 217-28, 248-62, 268-73, 302, J3-5, O16-25 & others a few gum problems o/w much F-VF H	EST 300-400	A
894	Collection (100s) */O 1868 to 1977 in a Harris album incl used #25, 55, 95, 102, E1-4 & unused 51-54, 56, 71, 87-88, 90A, 99-100, 103, 135, 139-45, 174-75, 217-27, 241-45, 249-62, 275, C1-4 & many more w/ Coils, Officials, BNA & more, cond mixed few faults to F-VF H/NH	EST 300-400	A
895	(7) binders w/ mint/used collection, incl many plate blocks, even some matching sets for 1960-70s defins & commems, noted dollar values, some BOB, few used Admirals, overall mostly 1930s-70s, QEII period mostly complete mint, gen F-VF+	EST 300-400	L
896	Canada collection & extras on dealer cards & pages, incl Schaubek album to 1981, few Classics w/ faults, couple low value Jubilees mint, many George V Admirals & commems, modern fairly complete to 1967, some BOB as well; Schaubek hingeless 1976-87 moderately filled w/ NH; Canada Post Millennium Collection book w/ special stamps (Unitrade C\$120); numerous dealer pages & cards in plastic tub w/ various 20th cent mint/used issues, new issue packs, S/S, small Newfoundland stock, more; earlies mostly F or w/ faults, 20th Cent gen F-VF+	EST 400-500	L
897	Grouping of better items: (12) booklets, one w/ pane missing, 1912-71, Unitrade abt C\$460; Federal Duck booklets 1985-98, 2002-03 plus several mini sheets for Provinces; abt (30) FDCs for C3-4; Postal Scrip 2nd Issue complete FPS23-40 & 3rd Issue FPS42-58 (missing 1c value) all NH; small collection BOB airmails, dues, express & registration, mint & used on homemade pages, w/ varieties	EST 400-500	B
898	Accum of modern material, incl 1980, 1990, 1993 year sets, (2) Millennium Collection books (C\$120 ea), stock book w/ (27) booklet panes of (25) incl tagged versions, used sheet of (8) #657, (2) file boxes w/ used stock in glassines, some Victorias but mostly 1920s-60s, selection of NH coil pairs, booklet panes & singles from booklets, stock book w/ mint/NH issues 1940s-70s incl S/S & few older used, few modern booklets & new issue packs, more	EST 400-500	L
899	Mint/used stock in (8) counter books, incl Large & Small Queens, Jubilees, Leafs, Quebec, few 1930s, George VI & early QEII incl coil strips, full booklets & plate blocks, (4) book are Back of Book w/ many airmails, special delivery, blocks, Officials w/ "G" ovpts, first several Federal Ducks in booklets, Newfoundland, couple Revenues, more, gen F+	EST 500-600	L

LOT	COUNTRIES OF THE WORLD	VALUE	
900	Mint/used collection in (5) Davo hingeless albums w/ slipcases, few faulty earlies, most Large/Small Queens w/ faults or no gums, but several OG F+, Jubilees OG/NG to 50c w/ some faults, but 1c NH FVF, Leafs complete mint HR, F (3c NG), #85-86 mint, Edward VII & Quebec complete mint but w/ faults, most Admirals mint, Bluenose mint F-VF, fairly complete onward although some hinged into 1950s, modern appears mostly complete to 2008 w/ S/S, mini sheets, se-tenants, \$8 Bear, booklets, more, C1-9 mint, much other BOB, also shrink-wrapped Canada Post Millennium Collection book (Unitrade C\$120), earlies F w/ faults, modern NH VF w/ huge face value	EST 800-900	L
CANADA & BNA			
901	1859-1979 (100s) sets, singles, Bkt, S/S & stationery in Harris Album, CV to \$200, saw Used Canada #14, 18, 19, 20, 23, 27, 47, 73, 95, 123-24, Nfld 28, 27, H* 50, 99, 128 pr, 136-38, 157, C2, C4, E5, 192-94 PBK, 202 PBK, 204 PBK, 214 PBK, Nfld 31, 38, 59, 131-44, 145-59, NH** Nfld C8 & J1-6, mixed cond on early to gen F or better	EST WP 350-450	L
CANADA PROVINCES-BRITISH COLUMBIA & VANCOUVER IS			
902	2a * F-VF H Fresh!	CV P 450.00	
CANADA PROVINCES-NOVA SCOTIA			
903	11 */** F-VF Most NH, abt (9) H, full sheet of (100), perf seems intact, small part of margin missing on LL, some margin toning at LR, great display piece!	EST WP 500-600	HWC-LE
CAPE OF GOOD HOPE			
904	Comprehensive collection on stock & computer album pages, incl (27) Triangles ID by owner (17) diff incl #3b OG, mostly used, some wing margins, dupes w/ various cxls IDed, multiples, parallel mint/used, revenue cxls, (9) covers incl #32 pair, perfins, gutter pairs, good selection, F+	EST 2,000-2,500	HWC-LE
CAPE VERDE			
905	488a-490a ** VF NH 1983 Hundertwasser S/S	CV WP 450.00	LE
CAYMAN ISLANDS			
906	Unused accum (100s) in Scott IDed cards w/ light dup to the 1990s incl #2, 61, 81-84 (2), 85-93 (2), 110, 134, 135-46, 164-65, 528-31, 604-7, 614-17 & others gen F-VF H/NH	EST 100-150	B
907	Unused collection (100s) 1900 to 1969 w/ dup in mounts in an album incl #1-2, 6-7 SPECIMEN, 32-42, 69-78, 110-11, 116-17 & strong QEII w/ BK4, strips, fly speck errors etc incl 135-47 (5), 149, 224 sheet of (25), 227-41 (10) & others gen F-VF H/NH	EST 175-225	A
908	Selection of better NH sets: #100-11, 114-15 (lightly hinged); #100-11 Specimen; #135-49, 153-67, 227-41, 262-76, 322-27, overall F-VF+	EST 175-200	SE
CEYLON			
909	Collection (100s) 1860s to 1971 on pages incl over (20) perforated engraved issues 1p to 2sh values, 83-84, 256, 264-74, 319-28, 374-79B & unused 260-63 & others, mixed cond faults to F-VF H	EST 100-150	LE
910	Several (100) on various album pages, mint/used, value mostly Victoria (#10 avg) & Edward VII, good George V then several pages 1950s issues & War Tax shade vars, gen F+	EST 200-300	LE
911	(25) dealer pages w/ singles, sets & larger groups, incl mint: #46 no gum & short corner perf, 52 no gum & with expert's mark; used: #1 (4), 3-4a, 4 (5), 10-11 cut-in, 11 (3), 15, 22, 49, 50 (3) shades, 52 (2), 104, expect some faults, F+	APX CV 7,000.00	B
CHAD			
912	C84 ** NH Imperf (11) 1000fr White Egret	CV P 825.00	
CHINA			
913	3 O XF Blue cancel	CV WP 375.00	
914	80 O F-VF 1897	CV WP 350.00	
915	290-305 * F-VF H Sun Yat-sen	CV P 194.20	
916	936 (*) VF NH NGAI tiny natural inclusion at LR, \$5000 on \$100 on Olive Green San-Yi Gold Yuan Surcharge	CV P 375.00	
917	1052-1056 (*) VF NH NGAI 2nd Anniversary	CV P 361.00	
918	1064-1069 (*) VF H NGAI Imperf Third Anniversary	CV P 495.00	
919	1091, 1098-1099 (*) VF H NGAI High Value & Youth Day	CV P 214.00	
920	1092-1095 (*) VF H NGAI Silo Highway Bridge	CV P 370.00	
921	1095a (*) VF NH NGAI Silo Railway Bridge Souvenir folder w/ split cover, staples removed	CV WP 2,100.00	SE
922	1098-1099 (*) VF NH NGAI Youth Day	CV P 114.00	
923	Selection of (734) used China definitives, mostly Junks w/ Sun Yat Sen & others, gen F+	EST 150-200	LE
924	Unused accum (1000s) in stock books & stock pages all Taiwan issues w/ dup mainly late 1960s to 1990s incl #1556-62, 1624-27, 1776-83, 2147 (3), 2213a-b (3), 2274a (3), 2838 (11) & other S/S, Treasures & paintings sets gen F-VF most NH	EST 300-400	L

LOT	COUNTRIES OF THE WORLD		VALUE	
925	Stock of (100s) in glassines & cards mainly Taiwan Commem issues 1960s to 2000s w/ dup incl sets & S/S w/ #1370-72, 1386-89, 1414-17, 1483-85, 1750-51, 1900 (12), 1960-63 BK4, 2256 (16), C70-80 & many others gen F-VF H/NH	EST	300-400	B
926	Collection of ROC & PRC sets, S/S & souvenirs on stock pages, incl ROC #1135-36, 1269a, 1364a & (4) Flag booklets; PRC #1540 creased, 1810, 2130, 2180, 2774C (10+), other souvenirs, Boy Scout & other labels, cigarette packages, more, some faults noted, o/w VF	EST	600-800	B
CHINA PRC				
927	592-599 ** VF NH Tang Ceramic Animals	CV P	230.00	
928	661-680 * VF H, 1963 complete set of (20), attractive & cleanly perforated	CV WP	405.00	LE
929	767-781 * VF H, 1964 complete Peony set	CV WP	512.00	LE
930	1108-1113 ** VF NH Pandas	CV P	192.00	
931	1108-1113 ** VF NH Pandas	CV P	192.00	
932	1573 ** VF NH Hyacinth S/S	CV WP	290.00	
933	1586 ** VF NH, 1980 Red Monkey, Fresh & Desirable!	CV P	1,750.00	HWC-SE
934	Unused accum (100s) of sets & S/S 1980s to 2000 w/ dup in a binder & on stock pages incl #1785, 1903 BK4, 2125, 2130, 2775, 3393a, 3465 (2) & others incl sheets & S/S gen F-VF NH	EST	200-300	L
935	1946-2004 (100s) singles & sets, CV to \$30, some faults & reprints, in (2) Scott Spec albums, also incl 1940-48 ROC issues on Minkus pages & a sparsely filled Scott Canada album & other non-Chinese items & supplies, cond varies gen F-VF	EST	200-300	L
COLOMBIA				
936	1865-1892 singles, insured letter stamps including Tolima, CV to \$75, cond varies, gen F-VF, a few faults, mostly diff	EST WP	75-150	SE
COMORO ISLANDS				
937	Unused accum abt (100) w/ dup incl #39, C1-3, C4, C6, C8-11, C13, C14 (6) plus imperfs of C8-9, C13 & C44 (4) color proofs, C66 (2) color proofs & a large Artist proof, gen F-VF NH	EST	100-125	LE
938	Unused dealers stock (100s) w/ dup in Scott IDed glassines 1950 to the 1980s incl #90-95 (8), 107-10 (12), 130 (2), C1-2 (3), C32-36 (10) & other better sets incl overprints, lot of topicals, mixed cond some sticking (but separable) gen F-VF mostly NH	EST	150-200	B
CROATIA				
939	1991-98 NH stock in singles & multiples, incl selvage markings, on stock pages in (2) binders, Scott #196//363 plus B100-02 & C1-3, VF, duplication moderate, also incl new Lighthouse hingeless pages 1991-96	EST	150-200	L
CUBA				
940	280//E5 ** F-VF NH, #280-82 Full sheet of (100), C1 part sheet of (54), E5 (26)	CV	2,119.00	LE
CZECHOSLOVAKIA				
941	102 * F-VF (8) mint from 2nd engraving incl BK4, one signed Tribuna, other owner's marks, (2) NH	CV	400.00	
942	200a-201a (*) VF NGAI, HR, Both National Anthem S/S in original folder (minor wrinkles), o/w sound	CV WP	1,200.00	LE
943	200a-201a (*) NGAI w/o hinging, Both National Anthem S/S in original folder, 2k sheet has (2) tiny tears in top margin, 1k sheet sound	CV WP	1,200.00	LE
944	831 var O VF (10) Zapotocky S/S, (5) of each type described in Michel (Block 17 I & II), each w/ CTO	EURO	530	SE
945	832-835 ** VF+ NH, Costumes set of (4) in miniature sheets of (10), footnoted in Scott, (Michel value 250 euro)	CV WP	200.00	SE
946	1080 */O VF NH & CTO, (2) Praga 1962 special sheets of (4), footnoted in Scott	CV WP	300.00	SE
947	1080 var ** VF+ Special sheetlet of (4) for Praga '62	CV WP	150.00	SE
948	1435-1439, 1484 ** VF+ NH, Art Series miniature sheets of (4) w/ labels, plus #1484 sheet w/ Praga '68 label	CV	162.00	LE
949	2231 ** VF+ NH, Mini sheet of (10) w/ scarcer perf 11.5	CV WP	400.00	SE
950	B133-B143 ** F-VF+ NH, Set of (11) semi-postals in BK4	CV	1,296.00	LE
951	B137-B139 */** F-VF Complete set in blocks of (4), top pairs hinged, bottom NH	CV WP	544.00	
952	Legion 6-14 * VF Czech Legion surcharged set of (9), HR, each backstamped Gilbert, POFIS & owner's mark	CV P	315.00	
953	Photo essay of unreleased S/S for museum in 1938 not long before occupation, signed by designer Matus Ursiny, F-VF	EST WP	150-200	SE
954	Selection of proofs & specimens 1920-76, proofs for first airmail surcharges on thick paper, extra 14k w/ unusual outlines, souvenir cards for Stamp Day 1969-70 w/ examples of early airmail surcharges, imperf proof for C13, deluxe black proofs on card w/ serial numbers for Scott #1435, 1555, C65 (2), souvenir cards (2) for 50th anniv of stamp type A8, souvenir card for 55th anniv Communist Party w/ specimens "vzor" of #2068-70 affixed, VF+, interesting group	EST WP	250-350	LE

LOT	COUNTRIES OF THE WORLD	VALUE	
955	Small stock miniature sheets as footnoted in Scott: #1080, #1211-16 mint & CTO sheets of (10), couple perf seps, #1435-39 (3), #1546, #1552, #2126-29, #2136-38 imperf sheets of (4), all NH except (1) CTO, VF	CV	1,314.00 LE
956	Huge accum 1918-80 mint stock & more, small box mostly NH stock from Scott #209A/1489 in labeled glassines or envelopes as singles, multiples, margin blocks, gutter pairs, 2nd box similar stock from #1475//1918 + semis, airs, dues, newspapers, Carpatho-Ukraine (x5), Slovakia & Bohemia, additional material incl imperf gutter blocks #307-09, Slovakia #24b horiz gutter pair, several S/S & mini sheets, Praga '78 items incl special ovpt on #2197, 1943 Czech Field Post cover from England, 1978 cover w/ #2159-60 w/ special USSR/Czech space flight cancel, stamp show souvenirs, ephemera from Czech post office, Prague-New York 1946 1st flight covers, some FDCs, more, gen VF, quality stock w/ plenty of extras	EST	1,500-2,000 HWC-L
DENMARK			
957	Used collection in Scott album, 1854-1995, selection of 19th Cent, few inverted frames, moderately to well-filled 20th Cent incl modern commems, C1-3, some Officials & Newspapers, plus (23) Danish West Indies, some faults as marked, F+	EST	200-300 A
958	Assorted material incl partial collections on album pages, mint/used stock on stock pages & dealer cards, highlights incl DENMARK few small used collections on various album pages, #60a, 97-131, others; mint/used BOB stock w/ dupes on stockpages, J5 mint & used (5), J14, J22 & O1 used, M1-2 mint (2), O18 mint (2), more; mostly used selection #163//447 on dealer cards (est CV \$500); extras incl #126 mint pair, Kings blocks 167a-75a mint (4, \$112 ea), selected Margrethe II definitive NH strips of (3), O1 used (4), P7 used (4) & others on stock & dealer cards; Faroe Islands mint collection (1993-2005, \$425) #247//464 w/ some S/S & mini sheets, in mounts on White Ace pages, mint collection (1975-91, est \$350) on Schaubek pages, NH stock #24//253 in glassines (est CV \$700); Post Office Year Books 1981-1990 & 1994, more, earlier F+ (some faulty), later issues F-VF+	EST	600-700 B
ERITREA			
959	J3a * F Lightly hinged OG, 1966 APS Cert	CV P	950.00
ESTONIA			
960	Unusual accum/stock (1000s) */O 1918 to abt 1940 w/ much dup in envelopes & glassines incl unused #134-37 (20), 139-42 (25), 142a (2), 144-47 (20), C9-13 (2) & used B24-27 (2), B32-34 (4), B36 (6), B38 (2) & others incl earlier material high values, semi-postals etc gen F-VF H most NH	EST	200-250 B
FALKLAND ISLANDS			
961	107-120 ** VF NH KGV1 Definitives	CV P	209.65
FAROE ISLANDS			
962	Unused collection (100s) 1976 to 1998 in a Ka-Be hingeless specialty album incl S/S booklets & Xmas seals gen F-VF NH	EST	100-125 A
FINLAND			
963	Unused stock (100s) from the 1930s to 1940s in glassines w/ dup incl #293-94 (3), B18-20 (2), B39-42 (5), B49-53 (5), B54-57 (5), Karelia N22-27 (12) & others gen F-VF most NH	EST	75-100 A
964	Assorted dealer stock incl counterbook, stock pages, glassines & 102 cards, partial collections, highlights incl counterbook (est CV \$400), mostly mint w/ some used #21//483, B12//B184, C5//C8; mostly NH semi-postal stock B1//B253a (est CV \$2,000+) w/ many duplicate complete sets (up to x10) plus selected mint & several better used sets, other BOB incl Q6//Q17 w/ Q9 NH (x7, \$50 each); 102 cards with mostly mint selection #405a//683; year 2005 NH on Scott pages; pre-1940 collection on album pages (3); yearbooks for 1988-89, 1992-94 & 1997, good variety, duplication between collections, gen F+ for earlier (some faulty), F-VF+ for later issues	EST	700-800 L
FRANCE			
965	246 ** VF NH Le Havre Exposition Ovpt	CV P	1,325.00
966	315-320 ** VF NH Corner Date Margin BK4	CV WP	409.00
967	700-705 ** VF NH (5) sets, Sports	CV P	418.50
968	707var ** VF NH Unissued 15 Fr Farm Woman (4) Imperf Blocks of (6) in red, brown orange & green Maury #1116A...	EURO P	4,200
969	943-949 ** VF NH Imperf BK4 Tourist Series ...Y&T	EURO WP	680
970	1618 ** XF NH, Gymnastics, Complete Imperf Sheet of (50)... Y & T	EURO WP	3,500 LE
971	1930a P VF Liberation Anniversary Triptych, Collective Proof (5)... Y&T	EURO WP	1,075 SE
972	1976-1977 P VF 40th Anniversary of Victory Triptych, Collective Proof (4) ...Y&T	EURO WP	800 SE
973	2151a ** VF NH Imperf 1989 Parisian Historical Sights (6) strips of five... Y&T	EURO WP	1,110 SE
974	2167a ** XF NH 1989 Declaration of the Rights of Man, Cplt Imperf sheet of (5) strips	EURO WP	775 LE

LOT	COUNTRIES OF THE WORLD	VALUE	
975	2168 ** VF NH (7) Declaration of Rights of Man S/S, (4) of which are the Rare fluorescent North American variety	CV 1,060.00	SE
976	2211 ** VF NH Imperf 1990 Rodin (20) incl blocks & pairs...Y&T	EURO WP 1,220	SE
977	2232, 2395, 2444, 2450 ** VF NH Imperf S/S... Y&T	EURO WP 1,065	
978	2394a ** VF NH 1993 Cartoon Greetings (11) Imperf Booklet panes of ten... Y&T	EURO WP 3,025	LE
979	2397a ** VF NH Imperf Louvre (4) strips of (2) pairs plus (3) Imperf Individual pairs... Y&T	EURO WP 920	LE
980	2409a ** VF NH Imperf 1994 Dulac Marianne (7) Imperf Booklet panes of six... Y&T	EURO WP 2,135	LE
981	2415a ** VF NH Imperf French-Swedish Cultural Relations Booklet panes of 6, (10) strips ...Y&T	EURO WP 2,000	LE
982	B11 ** XF NH 1918 Red Cross, Fresh!	CV P 250.00	
983	B66-B67 ** VF NH Louvre	CV P 350.00	
984	B602-B607 P VF Deluxe Proofs 1989 set of (6) Leaders of the Revolution... Y&T	EURO WP 600	SE
985	B656-B661 P VF NH 1994 Entertainers set of (6) gummed Imperf sheetlets ...Y&T	EURO WP 600	SE
986	B661a ** XF NH Entertainers, Cplt Imperf Sheet of (5) Booklet panes ... Y&T	EURO WP 1,150	LE
987	B661a ** VF NH Entertainers (5) Imperf Bkt panes of six... Y&T	EURO WP 1,150	LE
988	B662a ** XF NH Cplt Imperf sheet of (4) 1994 Red Cross booklet panes of ten...Y&T	EURO WP 1,600	LE
989	B669a ** VF NH Imperf 1995 Provencal Nativity Figure (5) Booklet panes of six... Y&T	EURO WP 700	LE
990	C22-C32 ** VF NH Airmails	CV P 617.00	
991	C23-C27 P VF NH Aerial Views	CV P 236.40	
992	C34-C36 ** VF NH (5) sets Aircraft	CV P 437.50	
993	J92 ** VF NH (5) 100Fr postage due	CV P 387.50	
994	1O2-1O6 P VF Deluxe Proofs Council of Europe 8 fr to 50 fr...Y&T	EURO WP 725	
995	PRECANCELS Accum of over (200) w/ dup all used (no gum) incl classic material w/ #24, 25 (2), 26-28, 29 (2), 30 (2), 31, 32 33, 36 also Cours d'Instruction 145C11 & 189CI used on a cvr front plus some unused Fictifs	EST WP 100-150	LE
996	Accum (1000s) */O w/ dup 19/20th Cent in (2) stock books & on pages incl used #93, 96, 102 & unused B22, B117-28, B135-46, B147a, B157a (2), B303-8 & others incl some Spain & Switz, mixed cond faults to F-VF H	EST 100-150	B
997	AIRMAILS Used accum comprises C16-17, C22 (12), C29-32, C34-36 (blocks & sgls) gen F-VF	CV 833.00	SE
998	EUROPA IMPERFS Contains pairs for the years 1959-1961, 1978, 1981, 1986-1988 gen VF NH ...Y&T	EURO WP 886	SE
999	AIRMAILS Unused accum post-war incl #C22, C23-27 (2), C25-26 (2), C32 (2), C35 (2), C36 & others gen F-VF NH	CV 1,015.00	SE
1000	Unused stock of Red Cross Bkts 1953 to 1962 comprises #B282a, B2891a (4), B310a, B327a (6), B337a (3), B347a (3), B356a (7), B365a gen F-VF NH	CV 1,115.00	B
1001	Used grp of semi-postal sets incl #B20-23 (2), B28-30, B31-33, B48-59, B66-67 (2), B135-46, B249-54, B285-99, B294-99 & others gen F-VF	CV 1,150.00	SE
1002	UNESCO OFFICIALS IMPERFS Grp of (25) w/ dup 1961 to 1981 incl #201-2 & 204 (3), 209-12, 2016-18 & others gen VF NH...Y&T	EURO WP 1,440	SE
1003	ARTIST PROOFS ON CARD Group of (22) 1949 to 1996 incl (17) signed among them are #2456, 2504, B246, B544-85, B589, some are partial color separation proofs also unsigned B258, B262, B288 & others gen VF	EST WP 200-300	LE
1004	Accum (100s) */O w/ dup on cards, glassines etc incl used #3, 20, 41, B66-67 (2) & unused 198-201, 315-20, 615a (6), 624, 1116 (missing yellow), B1-2, B11, B28-30, B157a (3), B249-54, B282a, B285-90, C7 BK4, C27 & others incl some proofs, paintings stamps & more, mixed cond but mainly F-VF H w/ many NH	EST 200-300	B
1005	EUROPA DELUXE PROOFS Contains pairs on pages for the following years 1968, 1973, 1979, 1980, 1981 (3), 1982, 1983, 1985, 1986, 1987, 1991, 1994 Gen VF ...Y&T	EURO WP 2,015	LE
1006	IMPERF RED CROSS SEMI POSTALS Group of (16) diff sets for the years 1958, 1960, 1962-1970, 1977, 1979, 1980, 1982, 1983 gen VF NH...Y&T	EURO WP 1,790	SE
1007	Selection of mint/used deep BOB items, incl (3) Eagle telegraphs approx Maury CV 169 euro, (9) diff larger telephone stamps approx CV 501 euro, (5) imperf telegraph cut squares, (62) diff parcel Colis Postal approx CV 436 euro, faults expected, gen F+	EST WP 300-400	SE
1008	Collection w/ extras, homemade album pages to 1980 w/ moderate collection, mostly used, plus extra mint/used on stock pages, stock cards and glassines in plastic tub, plenty of stamps, full & broken sets, duplication, Ceres & Napoleon Classics w/ faults, red stock book of French Colonial issues, much more, overall F+	EST 300-400	L
1009	Accum (100s) */O mainly better on lot pages & glassines w/ some dup incl used #3, 9, 11-13, 20, 52, 83, 236, 348 & unused 300, 700-705, 801-804, B1-2, B35-37, B54-55, B147-48, B249-54, B267-72, B285-90, C29-32, C34-36 also some Colonies w/ FSAT 23-24, C1-3 & others, gen F-VF H/NH	EST 300-400	B

LOT	COUNTRIES OF THE WORLD	VALUE	
1010	Accum (1000s) */O 19/20th Cent w/ dup in an album, stock book, glassines etc incl used #11, 12 (2), 93, 96, 126, 254A (2), 348, 476H, 624, B11 (2), B18, B21-22, B33, B66-67, B249-54, B285-90, B294-99, C17 (2), C22, C23-32 & unused 108, 163a, 329 PEXIP S/S, B43 (2), C27, C34-36 & others, mixed cond faults to F-VF H	EST 350-450	L
1011	COUNCIL OF EUROPE IMPERFS ETC 1968 to 1990 group of (38) Imperfs incl #102-6, 1010-15, 1025-26 (2), 1027-36, 1040-44 & others Deluxe proofs for 1O31 & 1O35 & color proofs 1O4 (2), 1O5 (9) gen VF NH... Y&T	EURO WP 2,100	SE
1012	Unused accum (100s) w/ dup in glassines 1920s to 1980s incl #130 (2), 132, 195 (2), 262, 279, 294, 299, 300a, 311-12, 328-33, 348 (2), 711-15 (3), 907-9 (BK4), 1100 (4), B42-43, B48-59, B70 BK4, B249-53 (3), B258-63 (3), B267-72, B303-8 (7) & others gen F-VF H / much NH	EST 400-500	B
1013	PRE-CANCEL DELUXE PROOFS Accum w/ dup of over (165) w/ (100) diff varieties 1952 to 1992 incl all the diff series, Rooster, Coins, Zodiac, Monuments, Cards, Months, Instruments etc gen VF... Y&T	EURO 2,680	B
1014	PAINTING/ART STAMPS Imperf group of (32) diff 1964 to 1993 incl #1084, 1117, 1204, 1207, 1273, 1295-97, 1362, 1394, 1692 BK4, 1713, 2246 BK4, 2380 & others gen VF NH... ..Y&T	EURO WP 3,165	SE
1015	DELUXE PROOFS Accum of abt (175) 1935 to the 1980s w/ a few dup incl #301, 1276, 1330, B233-35, B512-513, B593-598, J93-97 & many others incl sites & monuments, Mariannes, Overprints, Red Cross, Coats of Arms & many more popular types many w/ topical appeal throughout gen VF	EST 600-800	B
1016	Accum of couple (1000) on loose album or stock pages, mostly pre-1950, assortment Ceres & Napoleons, used dupes of Sage, Merson, good selection mint/NH commems & semi-postals 1935-50, plus small used stock of same, gen F+ for earlies, modern F-VF	EST 600-700	B
1017	Collection in Schaubek & other albums, incl large selection Ceres & Napoleons, w/ dupes and faults expected, #37 huge thin, similar for Sage & Merson, Sowers mostly mint, B11 DOG, B34 mint VF, B66-67 mint, fairly complete w/ many other commems & semis to 1959, PEXIP sheet w/ many hinge marks & couple wrinkles, still VF appearing, BOB; Lindner hingeless pages 1960-70 well filled NH; KaBe hingeless album, pages 1980-96 w/ very few NH stamps; French computer generated pages 1975-86 well filled w/ NH issues; earlies F+, modern gen VF	EST 700-800	L
1018	Stock on dealer sheets, stockcards & stockbook, highlights incl used selection #14//93 with dupes (CV \$335) on dealer sheets; NH singles & complete sets #1472//2204 with (7) complete booklets (5 diff) & #2397a//2533, B50//B669, plus C43-45, C56-57 & C59 (total \$475) w/ dupes on dealer sheets; NH stock 1958-70 (est CV \$5,000) w/ blocks #902//1268, B339//B441 & selected BOB, incl Birds 978-81 (10 + extras), Art issues 1014-17 (10+), 1049-51 (10+), 1054-59 (15+) & others, PHILATEC 1100 (6, \$25 ea) plus mini sheets of 4 with labels, 1124-30 (7), B341-46 (5), B347-48 (6), B350-55 (3) & others; mint semi-postal complete sets B347//B433 incl (4) complete Red Cross booklets 1966-69 & airmails (est \$100), earlies F+ (a few faulty), later issues F-VF+	EST 800-900	L
1019	Valuable BOB stock on dealer pages, good range of mint (NH, hinged, no gum) & used issues, Scott B3//B579a, mint C23//C36, used J11//J97 (some faults), several N1//N14, incl : mint B11, B19, B27 & B43; used selection B4//B45 with B8 (\$180), B19 (\$155) & B23, good range of mint/NH incl complete sets B267-72 & B294-99; C23-27 mint (C27 with selvaige stuck to gum); used J18 (3), J26, J35 & J43, J91-92 mint, J93-97 NH; used N2, N10, N11 (\$650) & N14 (\$300), decent stock w/ high catalog value & useful duplication, earlies F+ (some faults), later issues F-VF+ APX CV 7,200.00	B	
1020	IMPERFS Accum of over (1100) w/ some dup containing issues from the 1950s to 1990s incl many topicals plus Definitives, Commems, Nature series, Semi-postals, BOB w/ Airs & precancels etc incl #801-4, 1148, 2017-20, 2050-53, 2261-64, 2462-65, B347-48, B350-55, B374-75, B394-99, B411-15, B602-7, C43-46 & others also over (50) Color proofs from the 1950s to 1970s, Huge total Cat Value! Gen VF NH	EST WP 2,000-2,500	HWC-L
1021	IMPERFS Exceptional & highly attractive collection of abt (1600) diff housed in (3) stock books & running from 1954 to 1996 seems to be abt 80-90% cplt for the post 1960 period incl most Europa, Paintings, Red Cross, Semi-Postals, Nature etc w/ some BOB & others many of the issues are the preferred marginal examples, incl later triptychs & strips w/ values to 185 Euros gen VF NH throughout (Y&T Cat Value over 40,000 Euros)	EST WP 3,000-4,000	HWC-B
FRANCE & AREA			
1022	(2) large Minkus albums w/ FRANCE & AREA collection, moderately filled w/ late 19th Cent colonials, first half 20th Cent & a few modern topicals from independent countries, France has few earlies, more from Sage to 1950s, BOB, occupations, full & broken sets, some duplication, gen F+ good starter collection	EST 250-350	L
1023	DELUXE PROOFS Accum of over (170) diff 1940s to 1980s many w/ strong topical appeal incl France #626-28, 1120, 1644, J104-8, J107//114, Comoro 90-95, Fr Equatorial Africa 159-65, Fr Polynesia C43, Afars & Issas C98, Wallis C35, St Pierre 429 & many others gen VF	EST 400-500	B

LOT	COUNTRIES OF THE WORLD	VALUE	
1024	1850s-1980s dealer stock incl Colonies, Independent African nations, Monaco, Andorra & more on dealer sheets, glassines & album pages, highlights include France with long red box good range mint/used issues w/ duplication, (2) remainder collections 1900-59 & 1960-73 on album pages plus more on dealer cards; Monaco with (2) counter books (est CV \$650) mint/used selection #5//1984 plus selected semis & BOB, partial collections on album pages & additional; Andorra mint collection 1999-2000s on album pages, Europa mini sheets (7 diff 1974/83), additional material on dealer sheets & cards; CHAD 1970s collection on album pages; Upper Volta & Niger mint collections on oversize album pages; collections for Guinea & Djibouti on album & stock pages, high CV, overall average & better for earlies, F-VF for modern	EST 600-700	L
1025	Attractive & useful dealer stock of mostly France, somewhat disorganized, in (3) counter books & dozens of stock cards, most IDed & priced (old prices), generally F-VF, and particularly strong in used classics and semi-postals, earlies mostly used, semis mostly hinged, incl mint #22 (3), B2 (2), B4, B5, B32, B34, B53 (2), B70 (5), B83 (3), C36, Reunion 4, 5 (2), 59, & used #3 (2), 6 (2), 11, 12 (2), 13, 19 (2), 20, 22, 24, 29, 29a (2), 30, 31, 38 (2), 37 (2, both w/ faults), 41, 42 (7), 44, 46, 52, 54, 59c, 66, 74, 89, 96, B6 (2), B17, B20-23, B53 (2), B76 used block, B286, Memel 30-33, many others, plus several glassines w/ several \$100s CV French Andorra, overall faults & mis-ID possible, still quality stock, F+	APX CV 11,000.00	L
FRENCH OFFICES IN CHINA			
1026	(244) mint/used stamps, mostly overprints, full & broken sets, on homemade pages, marked CV \$1,029, F+	EST 200-250	LE
FRENCH COLONIES			
1027	FRENCH WEST INDIES Group of (41) Deluxe Proofs incl Guadeloupe #168-86, Martinique 227 (3 one Artist Signed), 231, 233 (2), J37-46 & some extra values gen VF	EST 125-175	SE
1028	Mostly unused accum of post 1940 material in glassines, cards & a stock book incl Reunion #249-67, 318-21, C32-34, C35-38 (2), C46-27 (3), C48-50 (2), Algeria 344-47 (2), 362-64, Fr Polynesia C20, New Caledonia C61 Imperf BK4, Comoro Is C26-28, Martinique J37-36 Imperf, Africa w/ Madagascar & more gen F-VF much NH	EST 200-300	B
1029	IMPERFS Unused selection of a couple (100) many topicals incl Fr Polynesia 275-76 pairs Golf, FSAT 67-68, Gabon C14-17 Birds, Mali 470-73 (15) Hair styles, Wallis Futuna 303-14 (4), C18 proof strip (5) Shells, Afars & Issas 433-36 shells sheets of (10) & others, mostly F-VF NH	EST 250-300	B
1030	(1000s) mint/used in (6) Scott Specialty albums, pages for French Area colonies & territories, good selection Classics up to 1950 w/ few modern, (4) album all French Africa w/ many full mint hinged sets & Omnibus, attractive large size airmails, also incl Andorra, Memel, Polynesia, Reunion, but no FSAT or France proper, Fezzan #1N1-15, 2N1-23 mint, great selection, gen F-VF	EST 800-900	L
1031	Mint/used stock on dealer pages in (8) counter books, highlights: Afars & Issas #C66-69 imperf trial color proofs, Algeria B88-89 NH blocks, mint Andorra 29//247, B1 NH (4), C1-C8; Cameroon NH 435-38 imperf strips of (3), C116 + label + C117 w/ noted Moon Landing ovpt, Central African Republic NH (\$167), Comoros 44 NH (8), Dahomey Osaka Expo C124-25 NH (48 sets) in blocks of 8, 271-74 deluxe imperf proofs; French Colonies B1 mint w/ label, French Equatorial Africa #121 mint (\$140); FSAT mint selection 10//57, C2//C60 with C3 NH & C60 NH (11); Lebanon #134 NH, Malagasy C54 used & C167 NH w/ unlisted gold ovpt, French Morocco 280-83 mint plate blocks; Reunion mint 298-300, B1 (\$160), C32-38, C42-45 NH (2), C46-47 NH, Senegal C30 & C56 NH (2 ea), Somali Coast mint #248//292, C15//C23; Togo mint C22-40 w/ C22-25 (4), Tunisia #2-5 used, B37-46 mint, mint selection 210//C20, mint Dues J21 (\$175) and inverts JA18a-19a & J22a-23a (18a & 23a no gum); Wallis & Futuna (est CV \$1600) mint (most NH) stock w/ imperfs, 85//486 (w/ 37 imperfs) C1//C193 (w/ 13 imperfs), organized w/ high CV, earlies F+ (some faulty), later issues F-VF+	EST 1,500-2,000	HWC-L
FRENCH AFRICA			
1032	DELUXE PROOFS Pre Independence abt (65) from the 1940s w/ slight dup incl Cameroun #283-95, 298-303, J24-33, Fr Equatorial Africa 152-54, C23K-L, Fr W Africa 39//51, Malagasy 282-85 & others gen F-VF	EST 250-300	B
1033	IMPERFS Accum (1000s) Post Independence 1960s to 1980s w/ slight dup on stock cards & pages incl Mali #280-82, C45, C46-48, C146, C214, C462-63, Mauritania C150, Rwanda 444-453, 457-66, 652-59, Niger C20-12, Guinea 744//C136, Ivory Coast C50 etc, many topicals incl sports, flora/fauna, space, scouts & others gen VF NH	EST 300-400	B
1034	DELUXE PROOFS Accum of abt (200) post Independence issues w/ slight dup to 1990 incl Dahomey #321-23, Comoro C57, Chad 121-24, Congo 325-28, C157-59, C115-28, Ivory Coast C19-20, Malagasy C136, Mali C227-28, Senegal 212-17, 901-4 & others, lots of popular topicals incl Art, Flora/Fauna, Sports etc gen VF	EST 400-600	B

LOT	COUNTRIES OF THE WORLD	VALUE	
FRENCH MOROCCO			
1035	MOROCCO IMPERFS Accum of over (110) w/ dup mainly 1970s to 1980s w/ dup incl Definitives, Commems & Dues lots of topicals incl Fruit, Rotary, Red Crescent etc gen VF NH	EST 100-150	SE
1036	DELUXE PROOFS Accum of over (30) 1940s to 1970s incl #1-7, 36-37, 70-72, 353, C1-3, C5-9, also some Fr Morocco w/ 279, CB33, CB40-41, a few Artist signed gen F-VF	EST WP 150-200	SE
FRENCH POLYNESIA			
1037	126-135 * VF H "FRANCE LIBRE" Overprints	CV P 378.00	
1038	C100-C104 ** VF NH (4) sets incl pairs, Imperf 1973 Paintings...Y&T	EURO P 640	
1039	DELUXE PROOFS Accum consisting of #117-122, 278-83, 424-26, 433-35, 471-72 & signed Artist proofs of #224 & 241 gen VF	EST 100-150	LE
1040	Unused group of sheets 1976 to 1992 all diff incl #313-18, 592, C128-29, C134-36, C198, C201 & others gen F-VF NH	CV 650.00	LE
1041	Used accum w/ dup in glassines 1950s to 1970s mainly in sets incl #233-40 BK4, 247-50 (9), 253-57 (5), 258-60 (6), C21 (2), C57-61 blocks, C74-77 & others incl some FDC gen F-VF	CV 975.00	SE
1042	Unused grp of abt (25) S/S 1971 to 1996 w/ dup incl #361a, 518 (2), C77a (3), C136a gen F-VF NH	CV 820.00	LE
1043	IMPERFS Accum of over (75) w/ dup 1950s to 1990s incl #223-26 BK4, 361 (10), C89-93 also Color proof strips of five w/ #247-50, C23, C86, C193 & others gen VF NH	EST WP 175-225	LE
1044	Unused accum (100s) 1950s to 1990s w/ dup in glassines, cards & stock pages incl #223-26, 233-40, 296-99, 526, 727, C21, C24-27, C33 (2), C54, C57-61, C79-80, C82, C98 (3), C227 & many others gen F-VF NH	EST 200-300	SE
FSAT			
1045	25 ** F-VF+ NH (25) Great Blue Whale	CV 500.00	
1046	Accum of used & FDC comprises #28, C7 (2) one on Cvr, C8 FDC, C35a triptych gen F-VF	CV 590.00	SE
1047	Unused collection of Airmails on stock cards comprising C3-4, C6-7, C10a, C13, C16a, C19-23, C25a, C26, C28-32, C36, C39-48 gen F-VF NH	CV 875.00	SE
1048	Unused collection of Regular & Commem issues 1956 to 1977 on stock cards comprises #1-19, 21-26, 27A, 29-32, 35-41, 43-54, 57-68 gen F-VF NH	CV 1,120.00	SE
1049	Unused accum/stock (100s) w/ dup containing mainly issues 1977 to 2006 in glassines, a stock book, pages etc incl #372, C45a, C60 (22), C77 (7), C88 (4), C123 (4) & others loads of nice penguin, bird, ship, flora/ fauna & other popular topicals gen F-VF NH	EST 250-350	L
1050	Unused stock of abt (100) Definitive & Commem issues 1956 to 1977 in glassines & stock cards incl #1-10 (2), 21 (3), 25 (3), 31, 35-36, 39 (2), 45 (5), 52-53 (4), 58-63 (4) & others gen F-VF NH	CV 1,750.00	SE
1051	SHEETS Accum of abt (26) mostly diff 1975 to 1997 incl #200a, 234a, C40a, C60, C70, C92 (2), C94a (2), C113, C120a, C123, C129, C132 & others gen F-VF NH	CV 1,480.00	LE
1052	IMPERFS Unused stock of over (85) 1966 to 1995 w/ dup mainly Defins & Commems incl #25, 33, 55-56 deluxe proofs, 67-68 (2), 104 (3), 172 (2), 208, 210 & others w/ many nice topicals gen VF NH	EURO WP 1,750	LE
1053	1955-2013 (500+) sets, singles & S/S, CV to \$200+, neatly mounted on hand made album pages, well filed album includes nearly complete recent issues to 2013, gen F-VF or better all NH, clean & attractive	EST WP 350-450	A
1054	AIRMAIL Accum of abt (70) w/ dup 1959 to 1976 on stock cards etc incl #C3 (2), C4, C7 (2), C12 (2), C21, C25a (9), C26 (9), C28 BK4, C36 (27) & others gen F-VF NH	CV 1,800.00	LE
1055	AIRMAIL IMPERFS Dealers stock of over (100) w/ dup 1969 to 1990 incl #C23, C35a (4), C45a (6), C47 (35), C59 (12), C113 & others w/ loads of popular polar topicals gen VF NH ... Ceres	EURO WP 2,600	LE
GAMBIA			
1056	41-64 * F-VF H Edward VII	CV P 448.50	
1057	102-120 * F-VF H KGV	CV P 326.70	
1058	Unused collection of abt (135) diff 1886 to 1971 in mounts on pages incl #12-19, 20-27, 28-39, 48, 56, 63, 65-66, 132-43, 153-67, 175-87 & others gen F-VF H/NH	CV WP 1,350.00	LE
GERMAN STATES GROUPS			
1059	Many (100s) mint/used on dealer cards, glassines or loose pages, good selection, mostly used, couple stock cards mint Deutsches Reich, also noted Locals & Retour, several covers, more, duplication good for shades & cancels, expect typical faults in earlies, F+	EST 400-500	B
1060	Accum in (2) stock books & loose album pages, (1) book Bavaria stock, mostly used, light to moderate duplication, all periods; (1) book other States incl North Ger Confed & Heligoland; loose pages sparser w/ North Ger Confed & Thurn and Taxis; opportunity for cancels & shades, gen F+	EST 500-600	L

LOT	COUNTRIES OF THE WORLD	VALUE	
GERMAN STATES-BAVARIA			
1061	24 ** F-VF NH, Sheet of (30), true showpiece!	CV WP 900.00	LE
GERMAN STATES-HANOVER			
1062	Collection of stamps & covers on stock pages, HANOVER virtually complete used w/ faults, (15) Merkur locals plus (2) on picture postcards, (32) Hanover covers from stampless on w/ couple modern; also North German Confederation (35) mint/used plus (14) covers, gen F+	EST 400-500	B
GERMANY			
1063	5 (*) F-VF Trace OG due to paper adherence, strong embossing	CV P 590.00	
1064	651, 657 ** VF+ NH, 40pf vertical pair, imperf horizontally, from printer's waste per Michel; 90pf horizontal imperf pair, Michel #96U 200 euro	EST P 100-125	
1065	737Ab ** VF NH (15) booklet panes in (3) blocks of (5) panes separated from Michel MHB5-X	CV WP 337.50	LE
1066	793-797 P F-VF NH (45) sets Heuss	CV WP 722.25	
1067	B33 O VF Postally used, HR, backstamped Richter	CV WP 1,600.00	SE
1068	B33 * F-VF+ Small HR, some typical wrinkles from OG	CV 440.00	SE
1069	B68 O F-VF Expo cancels, sealed tear at right	CV WP 700.00	SE
1070	B141-B143 ** VF NH set of Nurburging overprints	CV WP 225.00	
1071	Used stock (1000s) of definitives & commemoratives 1940s to 2002 in (4) long red stock boxes containing Scott Ided cards incl #683 (9), 686 (4), 688 (10), 693 (5), 695 (4) etc & other values w/ pairs & blocks too gen F-VF	EST 100-150	L
1072	1850-1944 (100s) sets, singles & BK, CV to \$290, incl Baden & Bavaria, includes used Baden #15, 16a, 17, Bavaria 13, 22, Bavaria LH 27a & Germany B169-70 & B119, cond varies, gen F-VF, a few faults most diff minor dup	EST WP 125-175	LE
1073	1872-1987 used collection in mounts on quadrille pages in (2) binders, (17) Shields w/ some faults, Germanias, more complete post-WWII, does incl BOB, West Berlin (sparse in earlyies) and some Zones, gen F-VF+	EST 250-350	A (2)
1074	FRENCH ZONE Mainly used stock (100s) 1947-49 on stock pages incl #4N1-13, 5N28-42 (2), 5N43-46 (3), 6N36-38 (4), 6N39-42 (2), 8N28-37 (2), 8N38-41 (4) & others gen F-VF	CV 2,000.00	LE
1075	(2) collections, mint w/ abt (1670) 1911-98 w/ Reich, DDR, Zones, Berlin, West Germany, (20) S/S, no dups; used w/ abt (2800) from Bavaria, Saar, Bohemia, Germany, Zones & DDR, some multiples, (21) S/S, covers, more, gen F-VF	EST 350-450	B
1076	1849-2000s (1000s) sets, singles, BK, S/S, CV to \$45, dup, in (8) stockbooks, incl a few non-Scott, includes 3rd Reich, German States, DDR, Plebiscites & a few Offices & colonies, a clean lot, cond varies gen F-VF scattered faults	EST WP 400-500	L (2)
1077	Selection of dealer lots, noted stock page with used 70pf Post Horn & Numeral, 693, 695, Heuss 702-21; (2) stock pages with NH 1992-2000 regular & semi-postal singles & sets; NH selection West Germany #725//816, B360//B511 & Berlin 9N215//9N279, 9NB115//9NB190, some useful duplication; small group of dealer sheets with #27 used (2) & West German postwar selection 693 NH & used, 699 NH (2) & used, 725 NH (8) in top margin blocks of 4, C61-64 NH; wholesale lot, #741 NH (54) in complete sheet of 50 (split in half) & block; Post Office year books for 1978, 1984 & 1986; about (40) covers/cards 1920s-57 w/ several better, Iron Workers 60pf strip of 5 on July 7, 1922, cover, Wagner B57 single on registered cover, several Third Reich covers/cards, Rhineland-Pfalz #6N42 single with Notopfer, #667-68 on cover to USA, B316 on cover with #677, #767 single franking & others, clean attractive material, gen F-VF	EST 400-500	B
1078	1946-52 post-war collection on stock pages in (2) large binders, well annotated, stamps & covers, incl Numerals mint, some used, exploded booklet, (47) covers w/ Numerals, mixed frankings, single use, registered, censor, etc, (6) postal cards; Pictorial issue some mint/used plus (28) covers incl high value single uses, Band & Network ovpts complete mint w/ (43) covers; Buildings issue mint/used w/ perf vars, (51) covers incl mixed frankings w/ Posthorns or others; S/S #664a, B294-95 all NH, B298-301 FDC, other NH semis & covers, additional pages Inflation covers, post-WWII locals on cover, modern covers, reprints, etc, gen F-VF	EST 600-700	L
1079	Selection of dealer lots, 1920s-60s, incl used complete sets #330//745, small airmail & Berlin selections, some useful duplication, est \$600; used wholesale lots on stock cards incl #247 (4), 250 (2), 265 (4), 435 (3), 698-701 (8 sets); NH wholesale lots #724 (38) in blocks of 4-10, #736 (98), UPU #738 (57) w/ blocks of 10 & 15, #839 (200) w/ 4 half sheets; DDR mint on album pages #611//654, S/S #511a (2), one on unaddressed cover with FD cancel, #83 single FDC local cover, (13) more West Germany covers 1947-64 incl FDC for #662-64 (registered), #693 (3), B344-47 (Michel 120 euro), Heuss 40pf & 70pf #769-70 (Michel 190 euro), #883-90 on 2 registered covers ea w/ strip of (4), overall F-VF	EST 600-700	B
GERMANY-BERLIN			
1080	9NB3a ** VF NH, 2016 APS Cert	CV WP 1,200.00	

LOT	COUNTRIES OF THE WORLD	VALUE	
1081	1951-1990 (100s) sets, singles & S/S in SAFE hingeless album, CV to \$40, somewhat sparse earlier issues but complete NH after 1958, very attractive especially in this deluxe album	EST 150-200	A
1082	ZUSAMMENDRUCKE 1 pf Brandenburg Gate; Michel W33-W36 & 20 pf Polytechnic College; Michel W17-W20 pairs & strips Gen F-VF NH ...Michel	EURO WP 1,865	SE
GERMANY GDR			
1083	10NB11 ** VF NH Goethe S/S	CV WP 180.00	SE
1084	144a, 146a ** VF NH, (4) S/S, perf & imperf of each	CV 400.00	SE
1085	Unused collection (1000s) consisting of a cplt run of year sets in glassines 1966 to 1990 containing apparently cplt set & S/S of the period gen F-VF NH	EST 125-175	B
1086	Accum (100s) */O w/ dup incl unused #82-84 (BK4 stuck), 144a & 146a (2 Imperf, 1 perf), 237a, 243a, 264a, 272-77, B21, B35a plus Soviet Zone w/ locals, mixed cond to F-VF NH	EST 150-200	LE
1087	Collection/Accum (1000s) */O w/ dup in (5) binders incl used #58-67, 82-84, 264a & unused 48-69, 71-81, 82-84 stuck, 122-36, 144a & 146a (2), 243a, 264a, 10NB11, B21a, B35a & many more gen F-VF H/NH	EST 200-300	L
GERMANY & AREA			
1088	AMG Specialized collection for Germany, France & Austria, incl Germany all printings NH, many used or on piece, American printing inscription blocks, (16) covers incl mixed frankings; Austria complete mint w/ dupes, postage dues, (4) covers; France both sets mint plus (14) covers, gen VF	EST 200-250	A
1089	Accum of dozens of mainly better sets & sgls on cards & lot pages mainly diff incl used #B105, B325-26 & unused 681, B314-15, B318-19, 9N1-20, Danzig B21a, GDR 82-84, 237a, Saar 226, B67-75, B82, B84-88, C12, O27-38 & others, cond varies but gen F-VF H	EST 175-225	SE
1090	(77) mostly mint or NH German Occupation issues on German pages, incl Laibach N36-54, NE1, NJ14-22; Jersey N1-8, French Legion Mi II-V, VI-X, Lithuania Mi 1-9, also Kotor, Latvia, Guernsey, gen F-VF	EST 200-300	LE
1091	Accum (1000s) */O in glassines, pages, cards etc w/ dup incl a broad range of material incl used #2, 6, B103, B106, B341, C56, 9N75-79, 9N94-98 & unused 337-9, 350, 383, B104, B318-19, 5NB4a plus Offices, Colonies, some States, Plebiscites, Zusammendrucke & more gen F-VF H/NH	EST 250-300	B
1092	Accum (1000s) */O 19/20th Cent to the 1960s w/ slight dup in a Scott album, stockbook & cards incl unused #667-69, B316-17, 1N38-40, 9NB1-7 & used 12 pf, 665-66, 686-701, B41, B310-13, B324-41, 9N35-41, 9N75-79 (2), 9N94-98 (2), plus States incl Prussia 21-22 & unused NGC 11, 23, plus Danzig, Saar, various Occupations, Offices & more, mixed cond but mainly F-VF H	EST 300-400	L
1093	Mint & used in (4) stock books & several folios, incl abt (1900) mint 20th Cent w/ (25) S/S & #1986 full pane of 10 w/ extra selvage (Michel 1963L 250 euro); used abt (2200) mostly 20th cent, incl (21) S/S, also (30) covers & few postal souvenirs, both incl Zones, DDR, Berlin & West Germany, gen F-VF	EST 350-450	L
1094	Collection of German Occupations, Plebiscites, & Colonies in Scott album, incl Belgium, Bohemia & Moravia, Slovakia, Memel, Poland, Upper Silesia, Romania, & Serbia MH Scott #2N16//2NO1 with several complete sets, plus stack of manila pages of used to the 2000s & selected older issues, assorted 'packets' of stamps with Michel catalog #s & values, noted West Germany used #667-68, 669, 693, 695 & B173 mint; Berlin #9N40-41 used (\$230), 9N74 used; DDR #80-81 used, Mao 82-84 used (\$97) & extra #84 used; packets w/ some on-paper, ID by Michel, post-war Germany, Berlin & DDR, lots of variety w/ useful duplication & high CV, overall F-VF	EST 600-700	L
1095	Large stock in many partial collections on album pages in folders, dealer cards & glassines, collections vary in years & sizes, mostly common mint/used with scattered better, German States, Empire & Colonies, Plebiscites, Inflation, Third Reich & WWII Occupations, post WWII Locals, West Germany, Berlin & DDR, highlights incl Bavaria imperfs #156//172 used (7 different, est CV \$140), 256-75 used (est \$180, 1 low denomination mint); Empire Germania #52-61 mint; Third Reich Brown Ribbon S/S B105 NH (2, \$150 each); West Germany Stephan 669 used block (\$140), used B310-13 (\$145) & B320-23 (2, \$122 per set), Stamp Exhibition B332-33 NH (4); DDR S/S 226a mint, booklet panes, coil strips of 5 & much more, expect duplication, F+ earlyies, F-VF+ modern	EST 700-800	L
1096	Comprehensive Germany & Area collection on variety of pages in (3) binders, incl good selection of unused/used Large & Small Shields w/ duplication, also dupes of other 19th Cent issues & Germanias showing variety of cancels and shades, some heavy duplication, stronger to 1950s, moderate to 1991; then oversize binder w/ German States, Colonies, Offices Abroad, WWI & WWII occupations, post-war Zones, Plebiscites, Berlin; final album has Soviet Zones & DDR; besides regular issues, collection is packed with extras such as cut squares, revenues/telegraphs, picture postcards (1905 Lome), small cancel studies, very few S/S, gen F+ for earlyies, F-VF+ modern, some minor bending & mustiness from storage but stamps generally not damaged	EST 1,000-1,250	L

LOT	COUNTRIES OF THE WORLD	VALUE	
1097	Packed Minkus album for Germany & Area, incl well-filled mint, unused & used States, Deutsches Reich fairly complete mostly used, some parallel, B69-78 mint, several S/S, 1940s mint semi sets, West Germany mostly used to 1975, some Berlin 9N81-83 NH, other Zones incl unofficial Strausberg S/S (Mi Block 3, 65 euro), moderate DDR mostly used, German Occupations WWI & WWII, good Offices & Colonies, most Plebiscites, overall strong collection lacks the priciest items, expect faults or centering issues in 19th cent, otherwise F-VF	EST 1,000-1,500	A
1098	1860s-1960s dealer's mint/used stock w/ few covers covering States, Empire with some colonies, WWI occupations, Plebiscites, Weimar, Third Reich, Allied Occupations, West Germany, Berlin & DDR, on dealer pages in (8) counter books, highlights incl States good used selection, many Thurn & Taxis in usual mixed condition (several faulty), #49 used pair & 51 used (both signed), Bavaria 176-91 used, Wurttemberg 47-52 used (CV \$246), Hanover 2a used on piece; Germany good mint/used selection w/ useful duplication 64//732, B19//B371, airmails & BOB, #100c NH booklet pane (\$210), 311 used pair on piece, 366//384 MNH (est \$800, missing 10pf #371 & 60pf), 442-43, 446-47 & 669 NH, 680-81 NH (3), 686 NH (3) & used (10), B1-2 on cover with #98 (Michel 350 euro, B1 on cover), B33a, b & c used (\$90 ea), B32-33 used, B49-57 used (\$387, B50 thin) plus B55a NH (\$750, small faults, backstamp) & B57 NH (\$750), B327-30 NH, C3-14 used, much more; Zones 3N1-20 used (\$742), 5N13 single franking to USA (Michel 250 euro), 5NB5-8 & S/S 5NB8a & b NH; Berlin mint/used incl 9N35-41 used (2, \$240 per set), 9N68 NH, many more used singles & sets; DDR NH blocks 278-85 & pairs 740a, 742a & 744a (4 each); Cameroon #25 mint (5), Danzig 253-52 used, Memel used selection N33//N81; easily \$30,000+ catalog value, usual mixed condition for German States, F+ for earlies, F-VF+	EST 3,000-3,500	HWC-L
GERMANY-SAAR			
1099	B64a ** VF Imperf NH S/S	EURO 900	SE
1100	Accum (100s) */O both pre & post war w/ dup on pages, glassines etc incl used #78-83, 85-98, 139-54, B1-3, B5-8, B54-50, C5-8 (4), O1-15 & unused 226, 232-45, B5-8, B69-73 (3), B77-81, B82 (2), C12 & others, mixed cond but mainly F-VF H/NH	EST 200-250	LE
GIBRALTAR			
1101	Collection of abt (100) diff */O to 1966 on KA-BE hingeless pages incl used #1-2, 21, 22-23, 43, 56, 66-73 & unused 8, 11, 31, 84, 96-99, 107-16 & others gen F-VF H	CV 720.00	LE
3rd Session: Saturday, July 15, 2017 – 12:30 pm ET			
GILBERT & ELLICE ISLANDS			
1102	Unused collection of over (200) diff 1911 to 1975 in mounts on pages incl #1-7, 8-11, 14-25, 33-36, 61-71, 173-87, J1-6 plus BK4 of #3, 7 & 24 gen F-VF H/NH	CV 870.00	LE
GREAT BRITAIN			
1103	1 O F-VF Used group of (10), all w/ (3-4) margins some small faults incl creases & thins	CV WP 3,200.00	
1104	1 O F-VF Group of (24) incl a pair mainly (2-4) margins, some w/ hidden fault most nice appearance incl a variety of plates & cancels faults to F-VF	CV WP 7,680.00	SE
1105	4 Group of #4's comprises (23) singles, (6) pairs, (3) strips of (3) & one strip of (4) mostly (2-4) margins all w/ good color, few small faults mainly F-VF, excellent group!	CV WP 4,175.00	SE
1106	65 O F-VF Used 1 sh Salmon Spray of Roses, wmk scarce!	CV P 700.00	
1107	69-71 O F-VF Used Garter wmk (3) diff 4p	CV P 1,325.00	
1108	74 O F-VF Used w/ expert repairs, filled thins, repaired perfs, nice F-VF appearance!	CV P 3,250.00	
1109	96, 108 O VF Each w/ nice circular SOTN cancel!	CV P 415.00	
1110	98//105 O F (7) used #98-105 less #101, 1/2d, 2d & 4d w/ faults, others F, several clear postmarks	CV WP 889.00	
1111	107 O F Attractive SOTN 1886 Barnet postmark	CV WP 300.00	
1112	108 O VF-XF Deep rich color w/ gorgeous Guildford 1901 SOTN cancel	CV P 250.00	
1113	209 * VF LH One Pound PUC	CV P 800.00	
1114	MH322a ** VF+ NH 2 Pound missing pound symbol in pair w/ normal	CV P 208.00	
1115	Unused collection (100s) 1998 to 2007 in mounts in a cased Scott specialty album Incl some S/S & Bkt panes, considerable face value gen F-VF NH	EST 125-150	A
1116	Accum (1000s) */O mainly Machins various values w/ dup on cards etc w/ a face value of well over 150 pounds incl #BK144 Wedgwood w/ good perfs & earlier material dating back to Victorias incl BK43 & others gen F-VF NH	EST 125-175	B
1117	Used accum (1000s) 1841 to the early 2000s in stockbooks & pages incl #3 (26), 108, 159-72, 222-23, 249-51A (4), 275 (2), 286-89 (2), 309-12 (6), 371-74 (50) & many others incl Phosphors, Graphites, Gibbons types & more, quality varies but much F-VF	EST 150-200	L

LOT	COUNTRIES OF THE WORLD		VALUE	
1118	Collection (100s) of *O BOB Issues incl used #O2, O34-35, O54-56, O53, O69 & unused J79-103, O64, O67-68, Offices in Eritrea 14-26, J6-10, Tripolitania 14-26, J6-10, Morocco 558, 576-78 & used Turkey 1-5 & others gen F-VF H/NH	EST	150-200	L
1119	Accum (1000s) *O 19/20th Cent to the 2000s in albums & binders incl unused #79 BK4, 525-28 & used 159-72, 179, loads of QEII High values, Machins, Decimal Commems, Channel Islands & others, mixed cond to F-VF H/NH	EST	150-200	L
1120	Accum (1000s) *O Victorian issues through QEII Decimals incl used #28, 179-80 & unused 185-86, 395p-397p, J92-103 high value Machins plus over 100 pounds face in P.O. Label sheets & much more, mixed quality faults to F-VF H/NH	EST	175-225	L
1121	Accum (1000s) *O 19/20th Cent bulk of value in post 1990 presentation packs which run to 2012 (high total face value) also Victorian issues incl many #33, plus specialized Machins incl Regionals, cond varies but much F-VF H/NH	EST	200-250	L
1122	PRESTIGE BOOKLETS Group of (33) 1969 to 2006 w/ dup incl #BK144 (2) Wedgwood, BK149 (2), BK150, BK154 (5), BK155-160, BK179-80 & others gen F-VF NH (Over 160 pounds Face value)	CV	1,400.00	B
1123	Accum (1000s) *O w/ dup in binders & a box incl older BOB w/ used O2, O31-32, O35 & unused MH1-21, MH175-76 plus Morocco #219, 220-25, 263-69 & others, lots of Regionals some recent booklets & FDC, lots of Commems & S/S & more, quite a bit of face value gen F-VF H/NH	EST	200-250	L
1124	PRESTIGE BOOKLETS Accum of (28) 1980 to 2011 some dup incl #BK148-50, BK151 (5), BK152-53, BK155, BK157, BK163 (2), BK167, BK173, BK193-97 & others gen F-VF NH (Over 175 pounds face value!)	CV	1,100.00	B
1125	Accum (100s) *O in a stockbook, glassines etc incl used #4 & on cvr plus unused 116 SPECIMEN, 292-308, 309-12, 317-33, various phosphor like 390p-91p & graphites w/ Wildings & Commems also many high value Prince Andrew Castles all the diff types inc (106 Pounds face value) also 1445-47 & 1448 (2) FDC & lots of unused from the period 2007-2012 gen F-VF much NH	EST	250-350	L
1126	BOOKLETS Collection/Accum (100s) from late pre decimal to the 2000s in (3) binders w/ First & Second class NVI's incl early stitched, window & folded types w/ dup gen F-VF NH (Over 550 pounds face value!) Gen F-VF NH	EST	250-350	L
1127	MACHINS Specialized collection/accum (1000s) *O 1967 to the 2000s in (7) binders incl dup w/ singles, cylinder blocks, Bkt pane, Booklets, FDC, Regionals etc, many 1st & second class NVI's & a whole host of other better like MH318-21 (3), MH169-76 incl sgls & traffic light gutter pairs, MH280-83, MH321-24 incl printing, Phosphor, Perforation & other varieties plus (2) specialized catalogs, enormous total face value, gen F-VF NH	EST	300-400	L
1128	Collection (1000s) *O 1860s to abt 2007 in mounts on Scott pages in (3) binders incl used #70, 179-80, 224, 249-51A, O30 & unused w/ 390p-91p, 398p-401p, 410p-13p, J64-67, J79-112 plus lots of unused Decimal issues incl sets, Machins, Regionals, S/S & more, also incl Offices abroad, mixed cond on some earlier but mainly F-VF H much NH	EST	400-600	L
1129	Mint/used collection in (4) albums, Palo album 1840-1970 w/ faulty Penny Black, some used Victorias, George V, couple used Seahorses, mint/used George VI and mostly mint QEII w/ many Wildings, some Regionals, Jersey N1-8 NH; Palo album 1971-89 fairly full w/ NH commems & Machins; Kenmore binder w/ stock pages of 1970s NH commem sets; Stanley Gibbons Decimal Issues album w/ pages to 1990 fairly complete mixed used/mint hinged, w/ Machins, Castles, se-tenants & Regionals; earlies mostly F, modern F-VF+	EST	400-500	L
1130	Collection (100s) *O 1840 to abt 1985 in (3) albums incl used #1 (2), 4 (2), 26-28, 40, 42, 55, 57, 85 (2), 96, 104-5, 108, 111-22, 127-38, 140, 179-81, 222-24 & unused 103, 179-81, 185-86, 203-4, 249-51a, 267-68, 275 (2), 286-89, 309-12, 390P-91P, 395P-400P, J64-67, J79-103 & others, cond mixed many earlier faulty to later F-VF H/NH	EST	500-600	B
1131	(250+) mostly used GB & Regionals, incl (67) Victorias, some better but w/ faults, incl shilling values, (12) used Officials but not certified, (139) Edward VII to Machins incl couple Seahorses, Regionals plus (63) Channel Islands or Man, little duplication, F+	EST	500-700	LE
1132	Assortment of dealer lots on album & stock pages and in glassines, highlights incl used selection of (16) stamps #48//95 (CV \$2,500) most sound w/ usual heavier cancels; Edward V11 1/2d-9d used, some shades; George V #151//220 used & 210-20 mint, some NH, plus on stock cards #171 NH (3) & 1sh 172 mint (4); George VI mint 235-48 & 258-63; duplicated QEII in glassines incl #371-74 (6) & 525-28 (5), Machins 2d-£1 MH1-21 (4, no 2d type II) and other 1/2d-£1 issues (17 sets); selected USED Regionals on stock pages; (40+) complete booklets BK226//BK804 & Prestige Booklets BK144, BK148, BK150 & BK151, good selection, overall F-VF	EST	500-600	B

LOT	COUNTRIES OF THE WORLD	VALUE	
1133	Collection (1000s) */O 1840 to 1997 w/ dup in (2) cased Scott Specialty albums incl used #1, 2, 26-28, 34, 49-51, 55, 70, 85, 94-95, 96, 99-105, 107, 108-9, 111-22, 127-41, 179-80, 203-4, 222-24, 249-51A & unused 81 SPECIMEN, 121, 126, 133-37, 159-72, 189-200, 210-20, 267-68, 275, 286-89, 292-308, 309-12, 317-33, 390p-417p & others incl most decimal issues w/ many gutter pairs, cond mixed earlier issues to later F-VF H many NH	EST 500-750	L
1134	Mainly unused accum (1000s) mostly QEII material to the 2000s w/ dup but incl earlier such as #99 SPECIMEN, 235-48, plus 360ap & other graphites & phosphors incl 390p-91p, 395p-97p (2), 398p-4101p, 410p-419p, 535-28 (2), also early Wildings, extensive Machins incl high values, NVIs First & Second class, Booklets, panes, S/S, Fly speck errors, Regionals & more, huge total face value gen F-VF H/ most NH	EST 500-600	L
1135	Binder w/ mostly Scott album pages, starts w/ (3) Penny Blacks, one huge thin, others minor faults, #4 (2), #96, 108-09 minor faults, couple mint (incl #126), mostly used Victorias, Edward to shilling used, several cut squares, several used Seahorses, 267-68 hinged, some modern & Machins used, Guernsey & Jersey; incl several pages dupes of more common Victoria, George V & VI issues w/ cancels & shades, some faults expected, gen F+	EST 500-600	A
1136	High CV w/ mint/used collection, used stock & more; collection (1850-2000s, with gaps in 1980s & 90s) Scott Specialty Album, used highlights incl Victoria selected #3//85, 96, 99-107, 111-22, 126; Edward VII 127-38, 139; George V Seahorses 179 (x28, CV \$75 ea), 180 (x23, \$125 ea), 222 (x25), 223 (x11) & 224 (x2); QEII mixed mint (later issues NH) & used, plus Queen Mother's 85th Birthday MNH sets & S/S for 15 different countries; stock incl mostly used early to mid 20th cent issues on (100+) dealer cards with heavy duplication for selected issues; also NH label sheets LS1 (x2, 40 pounds ea), LS6 (50 pounds) & LS8 (40 pounds), mixed condition in earlies & most with typical heavy cancels, later NH/ used F-VF+	EST 1,000-1,500	L
1137	Accum/stock of Victorian issues (100s) mostly used in a stock book incl #2 (2), 3 (120), 4 (7), 5-7, 22, 23, 25, 26 (12), 27 (13), 28 (5), 34 (7), 37 (2), 39 (8), 40 (4), 42 (5), 43 (17), 46, 48 (2), 52 (4), 53 (4), 55 (4), 57 (2), 69, 70 (5), 73 (4), 85 (5), 87 (6), 94, 95 (4), 96 (9), 106, 107 (2), 108 (2), 109, 126, O31-36, O65, also a variety of perforated engraved issues, many diff plate #s also surface printed w/ better plates & unused 62, 71 SPECIMEN, 94, 111-120, 122, O35 & others, mixed cond faults to F-VF but cat value is huge!	EST WP 1,000-1,500	A
1138	Mostly used stock/reminders in (5) binders, no Penny Blacks but many other goodies, incl fairly deep used stock of Victoria and George V issues, most value in loaded Schaubek album & stock pages crammed with premium items (up to x20), many w/ CV \$30-\$150 ea, NH collection of blocks of (4) & single of virtually every stamp between #353-481, incl a few phosphors, huge CV w/ many faulty not counted, F+	EST 1,500-2,000	HWC-L
1139	1840-1950 many (100s) of stamps in sleeves on sales pages in (9) counter books, valuable mix featuring many Classic used stamps from Scott #1 onward, groups of stamps and some later issues, many sales pages with \$100 up CV, used predominates the value, mint mostly hinged, some NH, mixed condition in 19th century as typical, but much useful material, est CV \$30000!	EST 2,000-2,500	HWC-L
GREAT BRITAIN CHANNEL ISLANDS			
1140	Many (100s) stamps & S/S mounted in (5) albums plus groups of pages in folders, wide variety of material from Guernsey mostly complete mint 1969-79, Jersey fairly complete mint 1969-82 and Isle of Man. Much NH but some hinged and used, not comprehensive, but a good collection can be built w/ dupes for trade, also noted Jersey Occupation issues complete used, Guernsey #22 & 22a mint, J1-J7 mint, Jersey J1-J6 hinged, gen VF	EST 200-300	L
GREECE			
1141	Used collection in (3) vol Davo album w/ slipcases, pages to 1982, good selection all periods, Hermes Heads & BOB, incl St. Paul #535-38, plus Scott pages 1986-94 moderately filled, some used up to 2004, gen F-VF	EST 250-350	L
1142	Mint/used stock 1860s-1980s in glassines & stockcards, plus assorted collections, highlights incl range of mint/used groups of glassines #13// N160, 387//676 and 703//1060, C1//C80 & N17//N144; box of glassines with mostly mint #267//1389 w/ several complete sets, C31// C66, RA1//RA91, N17//N530; assorted items on stockcards, plus assorted collections (1860s-1970s) on album pages, incl mint/used collection 1942-70 w/ a few better NH sets, mint/used C1//C80 & BOB collection J1//J93, RA1//RA90, some Crete & Thrace, group of remainder collections (1860s-1945) w/ dupes, plenty of variety, some useful duplication, earlies F+ (some faulty), later issues F-VF	EST 500-600	B

LOT	COUNTRIES OF THE WORLD	VALUE	
1143	Mint/Used selection on dealer sheets in (2) counter books with nice selection raging between Scott #5//600, plus NH selection #718//2103 with duplicated 2001-04 issues #1991//2103 & small selections for airmails & BOB, mint collection (1959-72, \$364) in mounts on album pages almost complete #656-1030 (missing #689); Crete mint/used selection 2//102, O3//O6; (13) FDCs 1950-73, most cacheted, with #534 (4), 708-17 (2), 1073-89 (4 FDCs), counter book highlights: #5 used (cat \$130), 12a used (4 margins, \$300), 25 used (\$150), 1st Olympic Games short set 1L-2d #117-26 used w/ duplicates, 179-83 mint (\$145), varieties 210a, 211a & 212a mint (\$600) & used (\$175), 338-43 mint (\$104), good range mint sets (some short) #414//600 incl 421-26 NH (2 sets, \$125), 517-22, 525-34, 549-55, 567, 582-84, 587-600, also mint C15-21, C74-80 (2), N80a NH imperf pair, overall earlies sound, AVG & better (some faulty), later issues F-VF+	EST	2,000-2,500 HWC-B
GREENLAND			
1144	10-18 ** VF NH Pictorials	CV P	500.00
1145	Q1-Q4 */O F-VF #Q1 NH, Q2 used, Q3 used & (*) Q4, note light oil spots, nevertheless scarce issues	EST WP	100-150
1146	Unused selection of Parcel Post incl Q7 (3), Q8 (2 bottom right corner margin blocks) Gen VF NH	CV WP	715.00 SE
GRENADA			
1147	58-67 * F-VF H Edward VII	CV P	531.00
1148	Mainly unused accum (100s) on Scott IDed cards from the 1930s to 1991 w/ slight dup incl #91//109, 124-27 (2), 151-63, 215-29, 1561-68, 1920-27, C3-19 (2) etc many topicals w/ Disney, sports, scouts etc gen F-VF H/NH	EST	100-150 B
HONG KONG			
1149	325-327 ** F-VF NH, margin BK4	CV WP	1,116.00
1150	Unused accum (100s) 1960s to 2000s in glassines & cards incl #260-61, 262-64, 268-69, 285-90, 309-11, 388-403, 435-38a, 563a (4), 605 (8), 758-61 sheets & more gen F-VF NH	EST	150-200 LE
1151	Accum (1000s) */O 19/20th Cent w/ dup on album & stock pages, glassines, circuit books etc incl used #20, 24, 63, 101, 121, 150, 166A, 168-72, 180-83, 217, unused 15, 40, 151-53, 184 block of (12), 220, 235, 264, 427-42, 451-53 BK4, J6-9 & others incl much dup used GB Offices in China, mixed cond but gen F-VF H/NH	EST	250-350 B
HUNGARY			
1152	859a-860a, C63a ** VF Complete set of (3) booklet panes of (6). Scarcer type with selvaige at top, top pair imperf on three sides, bottom two pairs imperf at outer sides	EST WP	100-125 SE
1153	1388 ** VF Perf & imperf miniature sheets of (4), variety with State Printing House imprint in side margins	CV WP	216.00 SE
1154	C66 ** VF NH, Chain Bridge S/S	CV WP	350.00 SE
1155	C81 ** VF (3) miniature sheets, perf (\$525), imperf (\$600), both NH, plus imperf S/S with first day cancellation (FDC would be 750 euro in Michel)	EST WP	500-600 SE
1156	Minkus album to 1970, mint/used, intermediate level collection w/ many Classics to 1950s, fewer modern CTO sets, better mint incl 198-202, 486, 1461a perf & imperf, B80-87, B108, C157, also other BOB, gen F+ earlies, F-VF otherwise	EST	250-350 A
1157	1953-2002 (1000s) sets & sheets, incl may useful topical subjects, up to (200) of each set, cond varies, gen F-VF or better, fresh, never hinged	APX CV	2,500.00 L
ICELAND			
1158	144-148, 152-166 * VF HRs (2) complete sets (144, 146, 152, 153, 157 hinge thins)	CV WP	829.75
1159	B5 ** VF NH (9) 25th Anniversary S/S (2) w/ slight gum imperfection	CV WP	945.00 SE
1160	Collection (100s) */O 1873 to abt 1980 on Scott pages incl used #15-18, 92-94, 170-75 & unused 7, 12, 29, 96, 157, 209-11, 230, 274-77, 305, 319-23, C3-4, CO1 & others, mixed quality faults to F-VF H	EST	150-200 LE
1161	Mostly unused collection (100s) 1907 to 1994 in a Facit album incl #74, 76 (NG), 91, 95, 144-48, 152-58, 160-66, 195-98, 213-16, 230-31, 232-35, 240-45, 257-60, 274-82, 289-96, C3, C9-11, C15-20, C21-31 & others gen F-VF H/NH	EST	250-350 A
1162	Collection (100s) */O 1876 to abt 1996 in mounts in a cased Scott album incl used #8, 10-12, 27, 149-50 & unused 13, 18, 29, 41-44, 55, 75, 77-85, 86-95, 107, 123-25, 127-28, 138, 152-56, 171-75, 203-88, 209-16, 217-28, 232-35, 240-45, 246-52, 257-68, 274-96, manifesting a high degree of completion for later issues also BOB w/ B1-16, C1-11, C15-29, CO1, OS3-62 & many other mostly F-VF H/NH	EST	600-750 A

LOT	COUNTRIES OF THE WORLD	VALUE	
1163	Mint/used collections on various album & stock pages in folders plus selection of used lots on dealer sheets, highlights incl various size mint collections mostly post-1940 (some earlier) w/ good ranges of singles, sets, se-tenant blocks, booklet panes & S/S with many years complete, mint collection on Davo album pages 1991-2007 (est CV \$1,000); a few used collections, also selected used sets & assortments on dealer sheets incl Sigurdsson #86-91 (4, \$112 per set), Kings #99-107 (\$213), 108-28 (\$235) & surcharges #130-38 (\$218), lots of material, expect duplication, earlies F+, modern F-VF+	APX CV 4,000.00	L
IFNI			
1164	Unused collection of abt (180) diff 1947 to 1968 on stock cards & pages incl #28, 35-50, 51-53, 61-71, 81-3, C47-55 & others gen F-VF most NH	CV 375.00	LE
INDIA			
1165	Unused selection of blocks etc 1947 to 1958 incl blocks for #200-203, 216-22, 240-42, 317, 318 blocks of (4) & (6), 272-301 & 237-42 pairs gen F-VF #221 block two stamps have bend/crease and a sm tropical spot most NH	CV WP 1,590.00	LE
INDIA STATES			
1166	Four Indian States issues in multiples: Bhopal O51 (86); Hyderabad #54 (220); Sirmoor #10 (58); and Travancore #48 in (2) full sheets of (168); not hinged but some glazed gum, minor perf seps in multiples, gen F-VF	CV 2,887.00	LE
INDONESIA			
1167	1380-1383 ** F-VF NH (13) sets WWF Orangutans	CV WP 299.00	SE
1168	Calhoun Collectors Society 1981 album of then-unlisted Indonesia stamps of 1948-49, mostly complete (lacking only 20 stamps or S/S), NH in clear mounts, incl regular issues, airmails, dues, officials, special delivery, "Merkeada" overprints & S/S #59, 61, 118, VF	CV 958.00	A
IRAN			
1169	533a-533s * F-VF H/HR 1915 Unissued Kings & Historic Buildings set of (19) w/ red SERVICE Ovpt, supposedly only (130) cplt sets exist	CV P 2,100.00	
1170	C1-C16 * F-VF Complete OG set of (16) w/ 1995 BPA cert (see add. web photos)	CV P 1,005.00	SE
1171	Complete set of (9) unissued postage dues, white paper, 1ch to 10kr showing lion & "Taxe," hinged to old dealer card, Persiphila C81-89 CV \$270, F-VF	EST WP 125-150	
1172	Unlisted green Local, full sheet of (100), ** F-VF+ couple w/ small disturbance, one w/ adherence on face, not folded, one selvage segment missing, tear in selvage only, scarce sheet	EST WP 125-150	HWC-FLAT
1173	Q58a//65a ** VF 1977 re-issue w/ dry gum, (7) full sheets of (100), scarce thus, for 2r, 10r, 20r, 30, 50r (2) & 200r	CV WP 1,650.00	HWC-FLAT
1174	Collection (100s) */O 1876 to 1950 on Scott pages incl used #66, 907 & unused 27, 50-51, 53-54, 59, 101-3, 104-19, 481-500, C22-28, O41-57, Q19-35 & others incl reference & reprint material gen F-VF H	EST 100-150	LE
1175	Virtually complete mint collection (1949-73) hinged on quadrille pages in binder, lacking only (9) definitive stamps from Scott #910-1747, plus B6-36, C68-90, RA1, about half CV is during NH period, gen F-VF	CV 9,843.00	B
IRELAND			
1176	12-14 * VF H	CV P 410.00	
1177	12-14 * F-VF+ H	CV P 410.00	
1178	36-38 ** VF NH Alex Thom Ptg Ovpt in Blue Black Fresh & RARE!	CV P 4,125.00	HWC
1179	77-79 * VF H	CV P 390.00	
1180	93-95 ** VF NH Re-Engraved Sea Horses Fresh!	CV P 1,550.00	HWC
1181	Unused accum (100s) 1960s to 1990s w/ slight dup on cards, glassines etc incl #250-265, 290//304, plus Europa sets, commems & many later S/S gen F-VF NH	EST 75-100	B
1182	Accum (1000s) */O 1922 to the 1990s in (2) albums & in glassines incl used #65-76, 106-17, 142-70 & unused 123, 149-50, 155-56, 161-62, much value in used hi value commems of the 1950s plus multiple copies of #76 & 117, cond varies gen F-VF H/NH	EST 125-175	L
1183	Collection (100s) */O w/ parallel & dup in (2) albums (one a Scott) to the 1980s w/ dup incl unused #7, 290-304, J1 & used 8, 10, 12, 15-18, 32, 44-57, 65-76, 106-17, 118-19, 121-76, C1-7 & others gen F-VF H/NH	EST 150-200	L
1184	Collection (100s) */O 1922 to 1993 on White Ace pages in (2) binders slight dup incl used #147-48 & unused 142-44, 149-76, 177-213, 250-62, 290-304, 343-59, 537-56 & others incl BOB & S/S gen F-VF H/NH	EST 175-225	L
1185	White Ace album, mint/used to 1969, well filled, incl many ovpts */O, #91 mint, 117 HR, J5-14 mint, 161-62 NH (2), 179-81 FDC, more, gen F-VF, duplication in pages & stamps	EST 200-250	L
1186	Used high catalog value wholesale accum (1000s) in glassines & stock books incl #106-17 (39), 150 (14), 342-59 (15), 537-56 (6) & other better also various cataloged collection/compositions in glassines incl (4) w/ over (680) diff @ CV of \$780 & (11) w/ over (560) diff @ CV of \$780 mostly F-VF (Total reputed to Catalog abt \$29,000)	EST 400-500	L

LOT	COUNTRIES OF THE WORLD		VALUE	
1187	Selection of NH singles & sets Scott #130//1087a on sales cards (est CV \$1,200) w/ 1940s-70s issues & some useful duplication, incl St Peter, Harp, Emmet, Brown, definitive sets & more, plus dupes (gen x5-x15) used issues #130//263 in glassines (est CV \$2,000) incl Harp #147-48 (3), Emmet 150 (6), Newman 154 (10), Barry 156 (11), Brown 162 (4) & additional material, clean NH & used, gen F-VF	EST	500-600	B
1188	1949-2000 NH stock of selected sets incl Architecture & Art Treasures definitive sets, booklets & booklet panes, incl #139-40 (9), 149-50 (9, \$54 per set, w/ blocks), 198-99 (10), Ancient Designs definitives 250-65 (3), Architecture Series complete #537-56 (25, \$47 per set) & 638-45 (8, \$35 per set) plus large stock #537//56 & 638-45 incl plate blocks, blocks, pairs, singles, duplicated (x2 to x4) Year Sets in glassines w/ complete issues for 1972-79, 1981-86 (year 1985 missing #649), booklets incl (SG#, est CV for booklets 1,500 pounds) Art Treasures (7) diff SB37//SB46b w/ duplication (11-20); Birds SB58 (200) & SB61 (100), not stitched complete booklets for Impressionists SB44 (9) & Lighthouses SB59 (20), plus booklet panes 1142c & 1144b (30 each) & 1226a & b (15 each), fresh, F-VF+	EST	700-800	L
ISRAEL				
1189	42, 48-50 ** F-VF+ NH, 1950-1951 complete sheets, fresh & attractive	EST	100-150	LE
1190	Michel III-V 1944 Lodz Ghetto Post issue, original matched UL corner set, CV Euro 300, scare, historic & desirable set	EST WP	100-150	
1191	Several remainder collections, White Ace or stock pages in (8) binders, 1949-87, incl NH singles, some tabs, mint hinged w/ tabs, large blocks w/ tabs, few full panes, much used w/ or w/o tabs, unused postal stationery, mostly commons w/ some duplication, gen VF (proceeds benefit the American Philatelic Society)	EST	200-300	L
1192	Abt (1600) NH stamps in (7) binders or albums, 1948-80s, majority w/ tabs, some better (#16, 241a), duplication light to moderate (multiples), gen VF	EST	250-350	L
1193	Mint collection in (4) Davo hingeless albums w/ slipcases, pages to 1993, earlies w/ tabs but hinged: #1-6, 10-14, 15 (2), 16, 17-25, 27 (2), 33-34, 35-36 signed by Szyk, 37, 46-47, 48-50, 55, C1-6, J6-11, but O1-4 NH plus #241a, Zodiac gutter sheets & others, modern NH appears complete to 1993, F-VF	EST	300-400	L
1194	(6) White Ace albums & (6) binders w/ homemade album pages, (2) collections w/ mint singles, tab singles, used singles (mostly w/ FD cancels) & some blocks (tabbed or serial number), lacks most expensive sets, did note #1a-3b, 16 used, 25 with tab, 44 with tab, 66-69 with tabs, C9-17 with tabs, #1107 full sheet, modern issues to 1994 noted much NH with tabs, including some full booklets, S/S, Framas & a few full sheets, mostly VF but some bends due to storage	EST	300-400	L (2)
1195	1948-1986 (1000s) sets, singles, S/S, tabs, FDC & covers in (2) binders & White Ace album, CV to \$225, also incl a packed box of newer issues, gen (S-10) of each, cond varies gen F-VF or better, saw (*) 55 Tab, 95% of this lot is NH & would benefit from sorting & organization	EST WP	300-400	L
1196	Dealer's assorted stock in collections, counterbook, glassines & sales cards in long box, souvenir, miniature & tete-beche sheets, small group of covers, (20+) 1990s Souvenir Leafs & more, incl mint 1948-2007 in mounts on White Ace pages (4) binders, with or without tabs, nearly complete between collections with some overlap, collection on White Ace pages in briefcase binder appears complete mint no tabs/mounts 1948-72 incl #1-9, 27 top margin half tab, Courier S/S, Typesetter m/s; counterbook #10//1057, C9//C47, J6-20 mostly mint, some tabs, some no gum; selected complete booklets incl Freedom from Hunger, more, some duplication, gen F-VF	EST	500-600	L (2)
1197	1948-1952 (100s) sets, singles & S/S, CV to \$250+, advanced collector duplicates incl many Tabs #1-6 T (5), 1-6 BK4, 7 (6), 8 (3), 8 T, 9 (5), 10-14 T (4), 15 T, 16 (2), 23 T, 25 T, 27 T (4), 31-32 T, 37 T (3), 46-47 T, 48-50 T, 55 T (2), C16 (3), J1//J4 T, J1-5 (6) & J6-11 T, all but (4) are NH, saw color variety of 5 T, cond varies, gen F-VF or better, short tabs not counted, impressive	EST WP	1,000-1,500	HWC-A
ITALY				
1198	96b, 105d ** F+ NH, (2) panes of (50), 15c pane split in two, F, 50c pane intact, gum residue in top margin	CV	900.00	HWC-LE
1199	96d ** F-VF NH, Full pane (50) w/ Columbia advert labels, full typical OG, couple minor tone spots & perf seps at margins	CV WP	7,250.00	HWC-LE
1200	C1-C2, C11 ** F-VF NH BK4, C11 few perf seps	CV WP	1,080.00	
1201	C3-C9 ** F-VF NH	CV P	385.00	
1202	C27 * F-VF LH Rome to Rio Flight	CV P	450.00	
1203	AMG-VG #1LNC5 w/ double ovpt one inverted ** VF, Sassone #A6d	EURO P	700	
1204	Collection (100s) *O 19/20th Cent to abt 1980 in a Minkus album incl used #64-66, C127, J23, Q2-6 & unused #124-25, 140-42, 143-46, 166-68, 255-56, 359-66, B17-19, C25-26, C42-47 & others w/ BOB, mixed cond faults incl no gum to F-VF H	EST	150-200	B

LOT	COUNTRIES OF THE WORLD	VALUE	
1205	AIRMAILS Unused stock comprising of early Overprinted Airmails, comprises C1 (19), C2 (15), C10-11 (24) gen F-VF NH condition mixed few short perfs (CV \$6840)	EST WP 250-350	LE
1206	AMG-VG COMPLETE mint collection as singles & blocks of (4) in mounts on homemade album pages (CV \$730.25); additional (9) diff w/ inverted ovpt Sassone #1d single & block, 2d, 4d, 6d, 8d, 9d single & block, 11d single & block, A1b, A6b, plus (5) w/ doubled ovpts, weak to strong, Sassone #1e, 6e, 9e, 11e, A1c (CV 3265 euro), spot checked and NH but may be hinged here or there, F-VF+	EST 1,300-1,500	LE
1207	High CV mint/used dealer stock, 1860s-1960s, in (6) counter books, highlights incl unused #41, 48 (blunt perfs), 67, 78-80 (2, some toned), 81a, 92, 117-18 (2), 124-25, 140-42, 143-46, 159-64, 201-10 NH (30c thin), 232-38, 242-26, 290-304, 349-54, 359-66 NH, 518 NH, B17-19 NH, C127-28, EY6-9 NH, Q1-2; used #20 (fault), 37-44, 57 used (Cat \$1,075, Kohler backstamp), 62-66, 72 (2), 518 (2), 573, 580, B17, B198, C113 (15), C128 (4), D8, J3//24, O7-8, Q3-4 (8 ea), more; valuable stock w/ useful duplication & est Scott CV \$25,000, generally mixed condition for earlies, F+ (some faulty), F-VF+ for later issues	EST 2,000-2,500	HWC-L
ITALY AEGEAN IS			
1208	Unused collection (100s) on stock pages incl #31-32 BK4, 36-46, C26-27, C30-31, C32-38, CE3-4 plus a nice range of individual islands incl Rhodes 39-44, 45-54, Piscopi 17-26 & others from Calino to Stampalia, cond varies few light tone spots to mainly F-VF H/NH	EST WP 200-300	LE
ITALIAN STATES-TWO SICILIES			
1209	10a O Used 1859 issue, close cut margins	CV WP 2,600.00	
1210	18 O Used (4) margins, expert repair at R	CV P 5,850.00	
ITALY TRIESTE			
1211	Stamps & postal history of Trieste & Region on Vario pages w/ annotations, abt (25) Classics w/ Trieste postmarks, (21) covers incl folded letter w/ #18 pair & 20, (2) stampless, some stationery & postcards, 1934 rocket mail cover w/ 5L stamp, abt (40) stamps & (13) covers Lombardy-Venetia, incl #12a avg, WWI era Austrian Occup stamps, Italian Occup stamps incl N10 used, Trentino N37 used w/ faults, NE1 mint, many others w/ duplication, plus (10) Ital Occup covers, gen F+	EST 700-800	A
1212	Mostly mint collection on Bush album pages, fairly complete plus vars, incl #1-14, 36-39, 41, C1-6, C13-16, J1-29, plus some gutter pairs incl (7) w/ Natale Triestino ovpt, C13-15, EY4, some Dues, also Industrial-Commercial tax stamp to 1000 lire mint, up to 150 lire used, mint fiscals 1-500 lire, spot checked most appear NH, F-VF	EST 700-900	LE
1213	Comprehensive & valuable ZONE A collection on Vario pages, w/ annotations, in (4) binders, virtually complete mint, some used, some dupes, incl #45 shifted ovpt (CV 150 euro), #58-68 gutter pairs, 1953 Natale Triestino gutter pairs cmplt, Q1-26 mint, also (370) covers, commercial, postcards & numerous FDCs, many w/ high Sassone values (ex. #34/40-41 450 euro, #42-44 325 euro, 77-78 x2 65 euro ea), some special blocks of (5) on FDC, various cachets, multi-frankings, (26) postal stationery, 1950 Trieste-San Marino helicopter flight cover, last day of FTT stamps cover, registered, huge Scott & Sassone CV, gen VF, mint appears mostly NH	EST 3,000-3,500	L
ITALY & AREA			
1214	Unused accum abt (100) slight dup incl #265-67, 290//E17, 349//C83, 544-46 (2), 1LN13, 1LNC1-7, Trieste C23-26, San Marino 185-87, Vatican 40, 242a (2) & others gen F-VF H/NH	EST 175-225	SE
1215	Accum (1000s) */O 19/20th Cent w/ dup in binders, stockbooks & pages incl used #33, O7-8 & unused 24-25, 60, 63, 130-35, 140-42, 165-66, 304, 385, 513-14, 582-83, B1-4, B26-33, C1-11, C73-78, C128, 1LN1-19 plus other Offices, Aegean Islands etc, mixed quality to F-VF H	EST 175-225	L
1216	Italy & Vatican City collections, (2) vol Davo w/ Vatican pages to 1995, much 1950s-70s mint, noted #41-46, C1-8, many modern S/S & 1984 Papal Visits booklet; (3) vol Italy, Davo pages to 1955, Lighthouse & Ka-Be pages 1950-89, stamps only to late 1970s, mostly commons, mint/used w/ commems & BOB, gen F-VF	EST 300-400	L
1217	ALLIED OCCUPATION collection on Vario pages in large binder, annotated pages, mint/used stamps, most value in covers & FDCs, incl (11) AMG, 1N10/13 FDC, (2) Bari issue, (14) early liberation covers, (26) Venezia Giulia incl 1LNC7 FDC, some philatelic mostly commercial, F+	EST 350-450	A
1218	Scott album for Italian Offices & Colonies, many (100s) mint/used, Offices in Peking #1 used on piece, Tripoli #4, 10 mint, many Aegean Is incl #19-30, C1-13 mint, Rhodes, some Occupations, Cyrenaica #1-10 mint, airmails complete C1-29 mint, some NH, Eritrea C1-6 mint, Ethiopia N1-7 mint, Libya C1-2 mint, Somalia CB1-10 mint, Tripolitania #28-34 mint & many others, some faults noted, gen F+	EST 700-800	A

LOT	COUNTRIES OF THE WORLD	VALUE		
1219	1850s-1950s high CV (abt \$20,000) stock of mostly used Italian States, plus mint/used for some Colonies, San Marino & Vatican City on dealer pages in (5) counter books, some highlights incl Cyrenaica 23-24 used, Eritrea 47 mint (2, faults), Fiume mixed mint/used 27-43a; Modena 12a used, Parma used 1 (2), 2, 5, 9, Roman States 10 used, 10a used, Sardinia used 2, 5, 6, 8, 10 pair, 11j, 13b & 15a mint, Trieste used selection 12//130, C17-19, San Marino mint/used 3//23 with 10 & 23 used, mint 188//335 with several complete sets incl 272-76 NH, 308-19 mint, C17//C95 mint w/ C90-91, TUSCANY used 7, 8, 14 (4, 1 backstamp), 15, 17 (3 margins), 20 (2), 21 (backstamp), Two Sicilies used 5 (4), 6, 16, 19, 23b, 20-25 and Vatican City 47-54 NH & B1-4 (favor cancel) on picture postcard, usual mixed condition for States, F+ (several faulty), F-VF for later issues	EST	1,500-2,000	B
JAMAICA				
1220	Accum (100s) */O w/ dup on cards to 1984 incl used #5, 45 & unused 24-26, 31-32, 34, 36, 50-53, 84-85, 103-5 (2), 109-12 (3), 126-28, 174, 185-90, 217-30, 306-318, B1-4(4), O2-4 & others gen F-VF H/NH	EST	125-175	B
JAPAN				
1221	Unused collection (100s) in mounts 1961 to 1975 on Scott pages highly cplt incl #712-23, 746-54, 879A-891A, 1067-87, 1087a, B12-31, B14a-31a etc gen F-VF NH	EST	75-100	LE
1222	1876-1974 (100s) sets, singles & S/S, CV to \$29+, mostly between 1955-1970, most diff, most NH, some items of topical interest, cond varies, gen F-VF, attractive	EST WP	100-150	LE
1223	Collection (100s) */O 19/20th Cent to 1970 in a Minkus album incl used #10, 59, 71, 85-86, 110, 148-51 & unused 87, 111, 223-26, 315-18, 408, 526 & later material, cond varies gen F-VF H	EST	100-150	A
1224	Mostly unused collection (100s) of post-war to 1964 in a Scott album incl #391-97, 405, 534-15, 516, 556-60, 573-82, 584, 621-23, 672, 746-51, B1-10 & others gen F-VF H	EST	100-150	A
1225	Used collection (100s) 1876 to 1972 in a Scott album incl #85-90, 110, 158-51, 158, 169, 212-21, 422, 480-91, 525-26, 672, B9-10, M3 & others mostly F-VF	EST	100-150	A
1226	Ctn accum (1000s) mainly used sorted into glassines by Scott #, in glassine & shoe boxes mainly 20th Cent incl Defins & Commems also official on paper kiloware w/ high values and some unused, mixed cond gen F-VF H/NH	EST	125-175	L
1227	Accum (1000s) */O in binders, pages & stock books incl used #86-90, 109-11, 148-51, 165, 179-87 & unused 169-70, 192, 228, 396, 397-400, 401-2, 473a, 541, 545a, 569-70, 582a//601a, B11 & others, mixed cond faults to F-VF H/NH	EST	150-200	L
1228	Unused accum National Parks Issues 1936 to the early 1960s on cards w/ dup incl sets & sgl values some better incl #223-26, 280-83 (3), 285-88 (4), 290-93, 450-53 (4), 561-64 & others, gen F-VF H most NH	EST	150-200	B
1229	Accum (1000s) */O mainly 20th Cent w/ dup on album & stock pages incl Mihons w/ #703 (2), interesting Revenues & Telegraphs, various used, useful Ryukus w/ #34-39 & other material incl Parks, Famous Men, Post WWII defins & more, cond varies gen F-VF H/NH	EST	150-250	L
1230	Collection (100s) */O 1894 to 1972 in a Scott specialty album incl used #85-90 & unused 177-78, 214-17, 227-29 (toned perfs in a presentation booklet), 395-96, 409-10, 473a, 519a, 539-40, 712-23, B9-10, B12-B31a, C39-42 & others, cond varies but much F-VF H	EST	150-200	A
1231	Accum (1000s) */O on album & stock pages, glassines & a box incl used #150-51, 155-58 & unused 470-73, 568a (3), 590a (2), 636, 712-23 & others incl a nice off paper mixture, various revenues, cut squares, Manchukuo & more, mixed cond faults to F-VF H	EST	150-200	B
1232	Accum (1000s) */O 19/20th Cent w/ dup mainly on stock & album pages incl used #148-51, C11 (10) & unused 190-93, 230-33, 315-18, 417-21, 544-45, 552-57, 636, 712-23, B1-10 & others w/ many BOB, mixed cond faults to F-VF H/NH	EST	150-200	L
1233	Accum (1000s) */O 19/20th Cent to the 1980s mainly on album & stock pages incl used #85-86 & unused 85, 214-17, 308-11, 541, 552-53, 584, 630, 712-23 & others incl few S/S, BOB, Mihons, some Manchukuo & more, mixed cond faults to F-VF H/NH	EST	175-225	L
1234	Unused accum (1000s) 1940s to 1970s w/ dup in a stock book & cards incl #378a, 616 (12), 621-22 (4), 630 (19), 636-36a (3), 703 (4), 704 (12), 712-23 sheets, 748-54 (4) & others incl over 15,000 yen face value in sheets also some Ryukyu ls w/ #195a-99a (2), cond varies few light toning to F-VF H/NH	EST	200-300	B
1235	Ctn accum (1000s) */O mainly 1920s to 1970s w/ dup in (8) binders, stockbooks & albums, strength in post 1950 incl #703, 704 (2), 712-23 (4) & similar material w/ S/S, much face value gen F-VF H/NH	EST	200-250	L
1236	Ctn accum (1000s) */O all periods in glassines, cards, stock books, pages etc w/ dup, rather disorganized incl used #150-51, 158, various National Parks sets & sgls, better defi, airmails, revenues also some Manchukuo & other Far East, mixed cond faults to F-VF H/NH	EST	200-300	L

LOT	COUNTRIES OF THE WORLD	VALUE	
1237	Collection (100s) *O 1875 to 1962 on White Ace pages in a binder Incl used #85-110, 151, 527-40 & unused 150, 155-58, 167-69, 177-78, 308-11, 315-18, 397-400, 401-2, 470-73, 480-91, 575a, 593a, 601a, 621-25a, 636-36A, C26, C39-43 & more gen F-VF H/NH	EST 200-250	A
1238	Accum (1000s) *O from Cherry Blossom issues to issues of the 1980s on album & stock pages incl used #85-90, 155-58 & unused 150-51, 190-93, 295-302, 308-11, 375-78, 552-55, 621-23, 636-36A, 672, 703, 712-23, B9-10 & much more incl cancels, Revenues, reference material, Offices, Manchukuo, Ryukyus & more, mixed cond faults to F-VF	EST 200-300	L
1239	Accum (1000s) *O from Cherry Blossoms to the 1980s mainly on album & stock pages w/ dup incl cancels, used BK4 & sheets, National Parks, Art, Letter Writing & other series types plus Defins & BOB w/ Revenues also Occupations, Ryukyus & Manchukuo useful material throughout, mixed cond faults to F-VF H/NH	EST 200-300	L
1240	Unused dlr stock of National Parks sets & sgls to 1952 w/ dup in a counter book incl #280-83 (3), 285-88 (8), 303-6 (3), 308-11 (3), 315-18 (5), 320-23 (2), 450-53 (3), 501-4 (2) 542-45, 569-72 (2) Gen F-VF H/NH	CV 1,150.00	B
1241	Accum (1000s) *O19/20th Cent w/ dup in glassines, cards etc incl used #54, 148-51, 526 & unused 85, 109, 151, 213, 375-76, 397-400, 409, 450-53, 473a, 479, 611a, 712-23, C5-6, C26 & many others, mixed cond to mostly F-VF H/NH	EST 250-300	B
1242	Accum (1000s) *O 19/20th Cent to the 1970s in albums, stock books, binders & pages w/ dup incl pre-war & later unused like #465-77, 527-40, 636-36A, 672 (2), 703, 746-54 (2), 879-91A, B9-10, C39-42, C43 (2) & others incl S/S, BOB, Occupations, Manchukuo & more gen F-VF H/NH	EST 300-400	L
KOREA			
1243	353b-355b ** VF NH (7) sets Revolution Anniversary S/S in English	CV WP 1,120.00	SE
1244	844a ** VF (7) NH souvenir sheets	CV 472.50	SE
1245	Many (100s) mostly mint stock in glassines, labeled by Scott # & recent CV, singles, sets & S/S, noted #728a, 798a-99a (3), 804a-05a (3), 844a, many commems in BK4, also some airmails, gen F-VF	EST 200-250	B
1246	Unused accum (100s) 1940s to 1970s on stock pages & glassines w/ dup incl #68 (7), 223-24 & 229-30 BK4, many S/S incl 294a (3), 304a, 318a-20a (2), 323a-27a, 353a-55a, 439a-43a, 738a-46a, 802a & many more gen F-VF H mostly NH	EST 250-350	LE
1247	Small accum of stamps, sets & S/S in glassines, 1948-74, mint sets mostly 1960s-70, imperf S/S (50+) from 1960-72 but also #85-86 hinged & few used, some BK4s incl Art Series #715-23, F-VF+	EST 250-350	B
1248	Unused collection (100s) 1885 to 1984 in mounts in a Scott album incl #1-5, 55-60, 118-121, 227-28, 232-34, 400-409, 417-26, 493-504, 516-25, 617b-623b, 664-683, 756-80 block, C23-30 disturbed gum, C32-43 few to none S/S, cond varies few DG to F-VF H/NH	EST 300-400	A
1249	Dealers stock/accum (100s) *O 1940s to 1990s w/ dup in (3) stock books incl used #228, 423a, C24-26 & unused 85-86, 249-62 (2), 293a (5), 296a (4), 298a-300a, 301a, 304a (4), 305a (2), 322a-25a, 728a, 738a-46a, 781a-86a, 795a, 798a-99a & others incl lots of S/S gen F-VF H/ mostly NH	EST 450-600	L
1250	Group of (5) early Definitive or Airmail S/S from the 1950s comprises KPC # PS90, PS92, PS124, PS133, PSA18 gen VF NH ... KPC 2000000 Won	CV WP 1,800.00	LE
1251	COILS Unused accum (100s) of coils in varying qty all in strips of (10) some w/ gutters or marginal markings from the period 1980s to 1990s in a Lighthouse hingeless album incl #1481g (50), 1490 (48), 1583 (34), 1845 (60), 1846 (66), 1860 (140) & others gen F-VF NH	CV 5,600.00	B
LAOS			
1252	1951-1995 (100s) sets, singles, (2) proofs, BK, S/S & gutter BK, CV to \$45, most diff, incl #18-22 & C111-13 plus C94-95 imperf proof set, no gum as issued, gen F-VF or better gen NH, fresh attractive lot	EST WP 100-150	LE
1253	Mainly unused accum (100s) in glassines mostly 1950s to 1970s w/ dup incl C7-12, C11 (25), C27-30 (13), C46 (2), J3-7 (50) & others many nice topicals also incl some Cambodia & Vietnam gen F-VF H most NH	EST 125-175	B
1254	Unused group comprising (3) apparently identical collections of (100s) 1951 to 1992 on stock pages incl (3) of ea for #1-17, 28/C6, C1-4, C7-12, C14-19 & others many appealing topical sets gen F-VF NH	EST 125-175	LE
1255	ARTIST SIGNED LARGE DIE PROOFS Group of (25) 1950s to 1970s w/ slight dup in a wide range of trial colors incl #39, 159, C22, C51 w/ many topicals incl animal, costume, UN & Organizations & others gen VF	EST WP 200-300	LE
1256	Wholesale lot of #1359 Admission to ASEAN, about (2,000) full sheets of (45) with (5) strips on each sheet, plus (13) "bricks" of (450) (x50 of 9 diff sheets in each brick), sheets CTO; S/S are NH, few minor edge faults, a lifetime supply of flag topical (est CV \$101,175)	EST 1,000-1,500	L (2)
LEEWARD ISLANDS			
1257	Accum (100s) *O w/ dup mainly on album pages incl used #26, 32, 38, 103-14, 133-47 & unused 1-8, 12, 17-19 (14), 33, 41-45, 46-51, 57, 61-79, 96-99, 112-13, 133-47 & others, cond mixed but mainly F-VF H	EST 125-175	LE

LOT	COUNTRIES OF THE WORLD	VALUE	
LIBYA			
1258	Several (100) mint/used on Scott pages to 1981, incl MINT #10, 11, 24, 26, 95-101, nearly complete w/ mixed mint/used #135//403 incl S/S 217a, 218-19 & others, C1-2, C44, C51a, Fezzan-Ghadames 1N1-15, 2N1-11, 2N12-23, 2NB1-2, 2NC1-4, 3NC1-2, overall some dup, F-VF	APX CV 2,000.00	LE
LIECHTENSTEIN			
1259	Accum of */O mainly better 1920s to 1950s w/ slight dup incl used #82-85, 159a, 287-88, B14, B18 & unused 116-29, 151 (2), 157-59, 277-80 (2), 287-88, 289-92, 297-300 (3), B4-6, B12-13 & others gen F-VF H/NH	EST 175-225	LE
LITHUANIA			
1260	Green deluxe Lighthouse hingeless album, pages 1918-2000, mint or NH collection incl #70-80, 81-91, 176-88, 256-63 perf & imperf, 272-77B perf & imperf, B43-50, C1-14, C40-46, C55-62 perf & imperf, C63-70, CB1-4, mostly mint hinged, some HR, VF; modern issues 95% complete 1990-2000, VF, album like new	EST 250-300	A
LUXEMBOURG			
1261	B65A-B65Q ** VF NH Professionals, Fresh!	CV P 1,250.00	
1262	Unused accum abt (100) w/ #217, 278-79 (3), B67-72, B127-30 sheets, B143-50, B151, C16-20 & other better gen F-VF most NH	EST 100-150	LE
1263	Unused accum (100s) 1920s to abt 1950 in glassines w/ dup incl #130 BK4, 152 BK4, 261-64 (2), B45-49, B50-54, B60-65, B86-91, B151 O139-41 BK4 & others gen F-VF H/NH	EST 175-225	B
1264	Mint collection in (2) Davo hingeless albums w/ slipcases, pages to 1995, sparse classics, #59, 60-69, 217, UPU 261-64 NH, 272-77 NH, 278-79 NH pair w/ show ticket, B25-54, B60-65, B156-61 NH, many Officials, other BOB, gen F-VF	EST 300-400	A (2)
1265	1850s-1980s mint/used selection on dealer pages in counterbook & (3) dealer lots, incl #5 used (tiny thin), 8 used (2, \$160 each), 15 used (\$175), Coat of Arms 43-45 mint (\$395), William IV 25c #86 & 2½fr #92 mint, 315-17 NH (7, \$55 per set), Europa 318-20 used, B50-54 used, B40-44 & B45-49 NH, B55-59 used (\$148), Profession 5fr B65N used (\$275), C16-20 used, O13 used (\$160), O41 & O47 mint (\$175/\$160), others; dealer lots (est \$700) incl mint/used selection (1949-55) hinged on album pages includes United Europe #275-77 used; mint collection (1984-92) on album pages almost complete for years; mint collection (1962-68) on homemade pages & mostly mint selection #250//859, B25//B346 on dealer pages, clean material w/ useful duplication, earliest F+ (some faulty), later issues F-VF, est CV \$6000	EST 800-1,000	B
MACAO			
1266	Unused accum 1898 to 2001 on stock cards, pages, glassines incl #67-74, 383-90, 539, 564a, 610, 624a (2), 639a, 662a, 730b & many other later w/ lots of S/S gen F-VF most NH	EST 150-200	SE
MALTA			
1267	98-114, 114a * F-VF H Both Pound values!	CV P 493.25	
MANCHUKUO			
1268	136-137 P F-VF NH (88) sets in large blocks, Anniversary of Empire	CV 308.00	SE
MAURITANIA			
1269	DELUXE PROOFS Accum of over (100) w/ dup from the 1960s to 1970s incl Defins, Commem & Airs w/ lots of nice topicals incl Space, Sports, Olympics, Flora/Fauna etc some sets gen VF	EST 200-300	B
MAURITIUS			
1270	Small stock on (20) dealer pages, incl used: #24, 26, 29, 32-42, 51-58; mint: #33, 83 (3), 84, 235-49, 276-90, 355b-56b, expect some faulty or mis-IDed, F+	APX CV 2,800.00	B
MEXICO			
1271	1856-1934 Over (100) singles, mostly used, CV to \$275, incl many classic issues including used #9, 11, 64, 81 & 83 & more, est CV \$1000, not including (16) with faults, cond varies, gen F or better	EST WP 100-200	LE
MONACO			
1272	65-74, 76 ** VF NH Imperf T Margin BK4...Y&T	CV P 380.60	
1273	362 P VF Set of (13) signed Artist deluxe large die proofs ea in a diff color	EST WP 100-150	SE
1274	1109a-b ** VF NH 1978 Perf & Imperf World Cup Soccer S/S...Y&T	EURO WP 1,110	SE
1275	1109a-b ** VF NH 1978 Perf & Imperf World Cup Soccer S/S...Y&T	EURO WP 1,110	SE
1276	1226a-b ** VF NH 1980 Moscow & Lake Placid Olympic S/S Y&T #11-12...Y&T	EURO WP 770	SE
1277	1226a-b ** VF NH 1980 Moscow & Lake Placid Olympic S/S Y&T #11-12...Y&T	EURO WP 770	SE
1278	1226a-b ** VF NH 1980 Moscow & Lake Placid Olympic S/S, Y&T #11-12...Y&T	EURO WP 770	SE
1279	1862b ** VF NH 1993 perf EUROPA S/S of two Y&T #20...Y&T	EURO WP 3,100	SE

LOT	COUNTRIES OF THE WORLD	VALUE	
1280	1905b-c ** VF NH 1994 Perf & Imperf EUROPA S/S of two Y&T #23-23a...Y&T	EURO WP 385	SE
1281	C2-C7 ** VF NH Imperf TR corner margin BK4...Y&T	EURO WP 316	
1282	EUROPA Group of (3) comprises #1279a 1981 imperf S/S, #1330a 1982 Imperf Color proof S/S in Unissued colors & #1624a Imperf Color Proof S/S in Unissued Colors gen VF NH	EST WP 125-175	LE
1283	Unused collection of over (60) diff S/S 1973 to 1985 in a Lindner hingeless album almost cplt for the period incl most Europa, Sport, Four Seasons, Royalty others gen F-VF NH	EST 150-200	A
1284	1885-1998 (100s) in Scott Spec Album, also includes a few Andorra, CV to \$25, many of topical interest, mostly H, a few used & NH, cond varies, gen F-VF or better, a few flaws	EST WP 150-250	A
1285	SPORTS SOUVENIR SHEETS Group of (3) comprises #1634 Imperf, 1758 (Y&T 15), 1906 Imperf (Y&T #24a) ... Y&T	EURO WP 775	SE
1286	Unused accum dozens mainly S/S w/ dup incl #159 (7, some faults), 198//CB6 set of nine sheets of (25), 262-73, 291b perf & imperf, 904a (9), 962a (3) & other S/S to the 1990s gen F-VF NH	EST 175-225	LE
1287	SOUVENIR SHEETS Group of (4) mainly imperf comprises #1500 Imperf, 1562a Imperf, 1760-61 Perf S/S of two (Y&T 14), 1852 Imperf gen VF NH...Y&T	EURO WP 909	SE
1288	Collection of abt (45) diff proofs mainly 1940s to 1950s incl Deluxe proofs for #198-202, B76-83, B93, C16-20, C21-23, C25-26 CB1-5 also signed Artist proofs for 198, 293, 318, C1, a collective gummed proof for C30-33a, a pen & ink & water color model for #280 & some color proofs for #262 (3) & 414 strip of four gen VF	EST WP 350-450	SE
MONTSERRAT			
1289	Unused collection of over (190) diff 1916 to 1976 in mounts on pages incl #43-53, 114-26, 128-42, 159-75, 231-43A & others gen F-VF H/NH	CV 420.00	LE
NETHERLANDS			
1290	Unused accum (100s) w/ dup incl #29, 204-5 blocks of 6, 448-50 sheets, B16-20, B25-32 & lots of semi-postal S/S w/ B404a (2), B468a (10) & others gen F-VF NH	EST 100-150	B
1291	Netherlands & Belgium collections in (7) albums or binders, incl Netherlands to 1971 on Safe hingeless pages & Belgium to 1949 Palo album & 1962-71 hingeless Safe pages, plus extras on homemade pages & Importa album for Netherlands Indies & New Guinea, collections moderately filled, some better Classics, mint semi-postal sets, Belgium S/S, overall F-VF, good starter collections	EST 300-400	L
1292	Couple (1000) NH modern commems & semi-postals on black dealer cards, heavy duplication, mostly 1978-82 issues, gen VF	EST 300-400	B
1293	Mint/used in (5) vol Lindner T-blank hingeless album, pages to 1989, relatively few pre-WWII issues, C1-3, C6-8 mint, post-1950 fairly complete mint or NH w/ mini sheets, many full booklets, coils, 1989 Framas, gen VF	EST 400-500	L
NETHERLANDS COLONIES			
1294	(3) collections of Netherlands Antilles/Curacao hinged on Minkus Album pages & stock of mint/used issues for years 1880s-1990s in glassines, plus mint/used stock of Netherlands Indies for years 1880s-1949 in glassines, plus Wilhelmina Jubilee Anniversary Scott #291-92 singles & cacheted registered FDC on album page. Neth. Antilles: (1873-1981, est CV \$1,000) mixed mint/used to 1950s, nearly complete mint 1955-91; (2) mint collection (1895-1989, est \$500) with a few earlier issues, appears complete for #233-621; (3) mint collection (1953-90s, est \$600) almost complete 230//634; plus good range of Antilles/Curacao stock (est \$600) with #14//712, B1//B261, C4//C41, CB16//CB36, J5//J56. NETH INDIES stock (est \$950) with #4//332 incl used #21 (3), 30, 98, 187-88 (2), 303, B6//B57 & mint B52-56, C1//C18 & selected BOB J6//J40, O1//O20, N4//N38, noted some no gum earlies, overall F-VF	EST 500-600	B
NEW CALEDONIA			
1295	COLOR PROOFS Accum comprises #300 (3) strips of ten, 339, C26 (4) strips of five, C114 (4), C115 (8) gen VF NH	EST WP 100-150	LE
1296	DELUXE PROOFS Collection of over (40) mostly diff 1945 to 1992 incl #268, 271, 486-88a, 527, 623-24, C47, C87, C226-27, C228a & others many Flowers, Birds, Ships Paintings & other topicals gen VF	EST 175-225	B
1297	Unused accum (100s) in glassines w/ dup 1960s to early 1990s incl #317a, 322 (3), 348-51 (2), C21-23, C33 (3), C36-37, C38 (5), C40 (6), C45a (sheet of ten), C48-49, C55, C56 (2), C70-71, C84 & others w/ lots of popular topicals gen F-VF NH	EST 175-225	B
1298	IMPERFS Unused accum of abt (95) w/ dup 1945 to 1992 incl #274-75 (2), 359//C90 pairs, 429 (4), 486-88a, C114-18 (4), C135 BK4, C191-92 sheets of ten & more gen VF NH	EST 200-250	L
NEW HEBRIDES-BRITISH			
1299	Unused accum (100s) w/ dup on album & stock pages & cards incl British #9 (2), 41-49, 66-76, 82-92, 96-107, 217-29, J1-5, J6-10, J11-20 & French 83-93, 98-108 (2), 121-22 (2), 174-85, 215, 223, J6-10, J16-25 & others gen F-VF H/NH	EST 200-250	LE

LOT	COUNTRIES OF THE WORLD	VALUE	
NEW REPUBLIC			
1300	Mostly unused collection of (25) diff in mounts on Scott pages incl used #2, 59 & unused 3 (2), 4-7, 9, 22, 38-40, 41-42, 45, 47-49, 52, 54-55, 59-63, mixed cond some faults as usual to F-VF H	CV WP 1,600.00	LE
NEW ZEALAND			
1301	Collection/Accum (100s) */O w/ many varieties incl used #73 BK, 119, O29 plus unused 73 block, 74, 124-25, 203-16, 408a (gold omitted), B7m, O76a & many fly speck & other such errors some Gibbons listed gen F-VF H/NH	EST 200-250	LE
1302	Collection (100s) mainly unused 1882 to 1994 in a Scott album incl #61-62, 179-81, 199-201, 320, 333-52, 382-404, 404A-D, B8-21, B54a-93a, E1-2, O100-111, OY29-49, L1-14 & others w/ strong post 1960 gen F-VF H few NH	EST 200-300	A
1303	(26) used Chalon Heads on stock cards, (2) appear imperf but possibly trimmed, others perf, incl 1d, 2d blue & vermilion, 3d, 6d and 1sh with shades evident, condition gen fair to fine, good material to study	EST 300-400	SE
NORTH BORNEO			
1304	52c * F-VF H Inverted Surcharge, tiny hinge thin	CV P 450.00	
1305	60 * VF LH Imperf Pair, unlisted RARE	CV P 100-150	
NORWAY			
1306	340-342 ** VF NH (10) NORWEX Ovpt sets	CV P 600.00	
OMAN			
1307	190B O VF Scarce postally used surcharge	CV P 475.00	
PALESTINE			
1308	Accum (100s) */O incl unused #2-3, 4-13 & used 4-14 along w/ dup incl specialize Ovpts partial platings of the 1922 issue 1m to 2pi values along w/ some earlier overprints, nice lot for the specialist gen F-VF H	EST 100-150	B
PHILIPPINES			
1309	Large mint/used dealer stock incl long box of sales cards #81//2760, B2//B50 & BOB, mint/used w/ good section USA overprinted issues #213//240; assorted mostly NH dupes #528//2725, B11A//C111 w/ many topicals, incl orchids #2244-45 (x30, \$8+ per set), 2246-47 S/S (20), 2428-29 (10), 2424-35 (8), 2663 (8), 2666 (3) & 2725 (4), Scouts #2026-27 blocks (150+), 2287a S/S (75, \$3.50 ea) & 2092a S/S (100+, \$4.50 ea), more; wholesale lot of unissued 1968 Kennedy set (Mi IX-XIII A & B) perf & imperf m/s of 10 (10 each, total 20 sets of m/s, CV 120 euro per set); Independence S/S NB4 used with FD & special triangle cancels (20); stack of sales cards mostly mint #210//B43 with many complete sets; assorted mint/used remainder collections on album pages, heavy in 1950s-70s, overall, F+ for earlies (some faulty), F-VF for later issues	EST 600-700	L
PORTUGAL			
1310	747-748 ** VF NH NATO key set of post-war issues	CV P 338.00	
1311	Unused accum (100s) late 1940s to 1980s incl #649a, 701a (6), 1424a (3), 1461a (14) & many commemorative sets from the 1960s to 1980s gen F-VF H most NH	EST 100-150	LE
1312	Unused accum (100s) 1924 to 1958 in small folders mainly sets Incl #315-41, 605-14, 717-20, 757-60, 784-91, 794-97, 800-803, 804-12, 813-15, 818-21, 824-27 & others gen F-VF NH	EST 100-150	SE
1313	Collection */O (100s) 1898-1935 hinged on album pages incl used #147-54, unused 315-45, 377-96, 422-36, 437-52, 558-60, also aprvl books & dealer pages w/ used 7, 23, 29, 30, 31, 33 (2) tears, & some Col, cond mixed few faults to VF gen F-VF	EST 150-200	LE
1314	Mint/used selection on dealer pages in (3) counter books, est CV \$12,000, highlights incl good selection of early used issues #2//102: 15, 18 (cat \$140), 19, 24 (2), 26-27 (\$110 ea), 29-31 (\$100 ea), 33 (2, \$475), 49 (faded, heavy cancel) & 'PROVISORIO' overprints 88-95 with dupes, other used include Ceres 20e #298U (\$160), 534-39, assortments 528//748 with several complete sets; mint 336//1240 incl selection 336//397 with several higher denominations, #422-36, NH sets incl 675-82 (\$155), 784-803 (5 sets) & several more complete sets 761//1240. also Azores mint #27 (2), 27a, 44 (8) & 77; 53a used, assorted mint/used 50//231; Madeira #4 used; Macau surcharged #264 mint block (\$180) & 1997 NH duplicated sets & S/S 855-59 & 860-64. good stock w/ variety & useful duplication, earlies generally sound, F+ (some faulty), later issues F-VF	EST 1,500-2,000	HWC-B
PORTUGAL & COLONIES			
1315	Mint/used collection in (3) Scott albums, Portugal mostly used, stronger 1860s-1950s w/ scattered modern commems & BOB, Colonies w/ some better mint hinged sets, strong Angola, Azores, Nyassa, gen F-VF	EST 600-700	L
QATAR			
1316	37-46 ** VF NH, Olympic overprints in top margin pairs, JFK overprints right margin singles	CV P 172.00	

LOT	COUNTRIES OF THE WORLD	VALUE	
REUNION			
1317	DELUXE PROOFS Accum of over (270) w/ dup (up to 10) contains material 1947 to 1974 on cards incl #249-267 (10 diff), a nice range of earlier Defins incl Coat of Arms & Marianne types, also Monument & Buildings good range of New Franc material as well as BOB w/ semi-postals incl Red Cross, C32-34, C51, J36-44, J46-48 (3), J49-55 etc gen VF	EST 500-600	B
ROMANIA			
1318	1864-1980 (100s) sets, singles, BK4, sheets & S/S, CV to \$150, incl full sheets of (100) of 1946 never issued Michel III-IX (CV Euro 1000) & 588-74 miniature sheets of (4), only (28,000 sets) issued, cond varies, gen F-VF or better, a few faults on early	EST WP 100-150	LE
1319	Assorted mint/used stock in counter book, 1870s-1970s, on dealer & stock pages, highlights incl good range of mint/used #20b//435, B22//B244 on dealer pages in counter book, #20b mint block, 21c mint block, 33-36 mint (\$365) & used (3 sets, \$157 ea), used #29, 37, 44, 196-206 mint (\$220), mint 369//445 w/ duplication, selected mint B22//B93 & NH S/S B169//B244; 1972 Olympic S/S C187 NH plus noted 6L imperf S/S NH (2 S/S, \$80 ea) and Apollo S/S C192 NH & S/S NH (\$80); loose dealer sheets with mostly used singles & sets #158//286, 710//2164, C24//C178 incl C44 used & C58 mint; mostly used selection 158//286 on stock pages. Clean material, earlies F+ (some faulty), later issues F-VF, est CV \$5000	EST 600-700	B
RUSSIA			
1320	4714, 4792 ** VF+ Scarce miniature sheets for 1979 & 1980 New Year issues, in original folders (Zagorsky \$22 & \$470)	EST WP 250-300	LE
1321	OFFICES IN TURKEY #71-80 * VF H, Jaffa Ovppts	CV P 349.60	
1322	RUSSIAN AREA collection in Minkus album, incl post-Russian Empire & post-USSR countries, good selection Baltic States incl 1990-91 first issues FDCs, Ukraine Tridents 1918 & 1992, some Central Asia, Caucasus mostly post-WWI, some USSR stamps related to republics, more, gen VF, mint mostly hinged	EST 125-150	A
1323	Stockbook w/ (1600) mint 1908-91, abt 90% NH, incl (23) S/S, several postcards, more, gen VF	EST 200-225	B
1324	1910s-90s selection of mint/used on dealer sheets & cards, incl S/S #1081a mint, 1345 NH ½ sheet of (50) & corner margin block of (32), 1346 NH ½ sheet of (50); more than (30) diff NH S/S 4184//6233, B140//B178 w/ duplication up to (10), #1651 unused no gum & 1653 NH ½ sheets of (25) stamps each; mint issues 105//1737, used singles & sets #817//1735 w/ duplication incl #1474-76 (3), 1481-87 (4), 1491-96 (2) and many others, overall F-VF	EST 400-500	B
1325	Hoard of (1000s) of NH full panes various USSR stamps w/ heavy duplication, mostly commems but also sets, few definitives, C121 & semi-postals, 1963-91, noted Art Series, many 1980 Olympics, Lenin & propaganda, radio, mountains, Cuban Revolution, more, gen VF w/ some minor bending possible due to storage, huge CV	EST 600-800	L (5)
1326	Huge NH stock in (19) counter books, mostly souvenir sheets but also blocks, se-tenants & booklets, plus some BOB, pages labeled by Scott # & recent CV, total \$11,244.75, duplication light to moderate, ranges from 1950s-2010 but mostly 1970s-80s, gen VF	EST 1,500-2,000	L
1327	Huge NH stock on manila stock pages in (14) binders, Russian Federation issues 1992-2010, each binder w/ inventory & recent Scott CV (grand total \$13,029.10), duplication light to moderate, few items heavy, incl commemoratives, full sets, definitives, se-tenants, S/S, numerous miniature sheets, booklets & souvenir booklets (2008 Goznak, 2010 Victory), gen VF	EST 1,800-2,000	L
1328	Enormous stock of full panes stored in manila folders, labeled by Scott #, also some half panes or large multiples, detailed inventory incl ranging from #1652//6055, B62//161, C109//124, plus #7157-58 & other booklets, recent Scott CV \$20,543.95 w/ duplication mostly x25 to x100 but some up to x450, gen VF	EST 2,000-2,500	L
1329	Huge NH stock on manila stock pages in (22) binders, USSR issues 1969-91, each binder w/ inventory & recent Scott CV (grand total \$18,831.25), duplication light to moderate, incl commemoratives, full sets, definitives, se-tenants, miniature sheets, semi-postals, airmails (but no S/S); gen VF	EST 2,500-3,000	L (2)
1330	Huge mint/used stock on dealer cards or glassines in (14) red long boxes, detailed inventory for each box, all labeled by Scott # & recent CV (grand total \$50,261), regular NH stock 1922-2009 in (8+) boxes, mostly light duplication, some blocks, few commons with high duplication, BOB, majority 1960s-80s; (1) box general mint, hinged & CTO stock, mostly 1960s-70s; (2) boxes labeled "MNH high duplication" also mostly 1960s-70s, gen VF	EST 3,000-4,000	L (2)
SAAR			
1331	Accum (100s) */O both pre & post war w/ dup on various pages incl used #119, 226 & unused 41-58, 80-82, 99-116, 221-25, 232-45, 303-8, B75-75, B82 & many more gen F-VF H/NH	EST 125-175	L

LOT	COUNTRIES OF THE WORLD		VALUE	
1332	Accum of over (100) */O pre 1935 w/ many sets in glassines w/ dup incl unused #16, 68-83, 85-98, 99-116, 120-35, B1-4, B5-8, B19-22, B23-29, O1-15c & used 20, 68-83, 85-97, B54-55 & others gen F-VF H	EST	150-200	SE
ST HELENA				
1333	Unused collection (100s) 1953 to 1989 In a KA-BE hingeless album #140-52, 209-23, 244-56, 298-310 & others gen F-VF NH	EST	75-100	A
ST PIERRE & MIQUELON				
1334	226 ** VF Bottom half pane of (25) showing all plate positions for "France Libre" overprint, pos. 25 w/ square instead of period after 2nd "F"	CV	425.00	LE
1335	PROOFS Group consisting of Signed Artist Proofs for #355, 385-88 & color proofs for #408-9 pairs, 429-30 (3), C20 & C23 gen VF NH	EST WP	125-175	SE
1336	Unused accum of (100s) 1960s to 1990s w/ dup incl #378-81 BK4, 389-92 blocks of six, 399, 453-67 BK4, C23, C26 (10), C29, 33, C37-38 & others gen F-VF NH	EST	150-200	SE
1337	DELUXE PROOFS Group of (38) diff 1957 to 1987 incl #351-55, 356, 357 (2), 360-61, 366, 389-92, 399, 407, 429-30, 431 (2) 434 (2), 441, 446, 451-52, 496, C24, C25, C27, C30, C32, C50, C54, C58 gen VF... Ceres	EURO	1,745	LE
1338	IMPERF Unused accum of over (70) w/ dup from the period 1962 to 1976 incl #406-9 (4), 431 (4), 434 (4), 441-42, 446 (10), 448-49 (2), C24 Block, C28 block, C32 block, C33-34, C39, C57 (3) gen VF NH... Ceres	EURO	2,040	SE
1339	IMPERFS Unused collection of (89) diff 1945 to 1976 in a stock book incl #22-23, 324-42, 343-45, 362-66, 399-407, 408, 410-11, 429-35, C8-14, C24, C26-29, C32-34, C39, C47-49, C54-55, C57 & others gen VF NH... Ceres	EURO	2,230	A
ST VINCENT				
1340	Dup collection (100s) */O 1861 to 1970 in an album incl used #1 (3), 2, 3 (2), 14B, 16, 36 (2), 39, 46 (3) & unused 48, 54 (2), 67-69 & 97 SPECIMEN, 141-51, 154-55 (2), 156-69, 186-97, 226-40, 279-94 w/ many fly-speck errors & blocks gen F-VF H/NH	EST	200-300	A
SAN MARINO				
1341	C62b * VF H Imperf UPU S/S	CV WP	275.00	SE
SAUDI ARABIA				
1342	498-499 ** VF NH, folded blocks of (15), 100p & 200p High Values	CV WP	510.00	
1343	498-499 ** VF NH, folded blocks of (15), 100p & 200p High Values	CV WP	510.00	
SEYCHELLES				
1344	1-20 * F-VF H 2c to 2.25r	CV P	574.00	
1345	38-48 * F-VF H SPECIMEN Ovpts...Gibbons	POUNDS P	225.00	
1346	91-114 * F-VF H 2c to 5r	CV P	241.25	
1347	91-114 * F-VF H KGV Definitives	CV P	241.45	
1348	Accum (100s) */O 19/20th Cent w/ dup to the 1970s on stock pages incl unused #16-19, 22-25, 33-36, 86-88, 111, 113, 138, 299-304 & others gen F-VF H/NH	EST	100-150	LE
1349	Unused collection of abt (250) diff 1890 to 1976 in mounts on Scott pages incl #1a-12a, 22-28, 29-37, 38-48, 52-62, 72, 157-71, 173-90, 198-212, 257-71, J1-10 & others gen F-VF H/NH	CV WP	1,300.00	SE
SIERRA LEONE				
1350	153-165 * VF H Wilberforce-Centenary Abolition of Slavery, choice & desirable set!	CV P	1,206.00	HWC
1351	Collection of over (100) diff */O 1872 to 1956 in mounts on Scott pages incl used #6, 9, 84 & unused 12-13, 44, 90-94, 166-69, 173-85, 188-89, 195-207 & others gen F-VF H	CV	750.00	LE
SINGAPORE				
1352	Unused accum (100s) 1990s to abt 2002 w/ dup incl sets, S/S, mini-sheets etc w/ many topicals in glassines & stock pages gen F-VF NH (face value over 550 Singapore dollars)	EST	125-175	B
1353	Accum (100s) mainly unused w/ dup in glassines, cards etc to the 1990s incl used #142-43 (2) & unused 62-69 (2), 107-11, 112-15, 133-37, 165-66a, 189-201, 240-42a, 254-56a, 793a & many others gen F-VF mostly NH	EST	175-225	LE
SLOVENIA				
1354	Specialized Slovenia collection 1919-21 w/ mint/used stamps, postage dues, newspapers, covers, revenues, incl duplication w/ many shades, cancels, printings, selection of (58) covers incl Zagreb (!) to South Africa, USA, Belgium, registered w/ labels, multi- & mixed-frankings, 'Porto' overprints, picture postcard, documents w/ stamps or dues (money order, parcel form), stamps on pieces w/ cancels of non-Slovene towns, bisects, more, gen F+	EST	600-800	A
1355	Comprehensive collection 1991-2014 w/ parallel NH & used stamps, blocks, covers, FDCs, postcards, on Vario pages in (10) large binders w/ annotated pages, also (100+) full panes, souvenir sheets, booklets, maximum cards, Postal Tax, postal stationery, stamps w/ light duplication (gen to x5), used mostly CTO, huge country complete collection, VF	EST	1,000-1,250	L (2)

LOT	COUNTRIES OF THE WORLD	VALUE		
1356	LJUBLJANA WWII Occupation collection on Vario pages in large binder, annotated pages, issues from Italian & German Occupations, incl Scott Yugoslavia N1-17 NH signed Gilbert w/ Sismondo cert (CV \$1100), N18-35 mint, High Commission set Sassone #42-56 mint (12d thin) signed & w/ Sismondo cert (euro 3400), German Occ N36-54 mint, cover w/ Croatian cert 1944 registered w/ (6) stamps, N55-70 mint, NB1-20 mint, NC1-10 NH signed Gilbert w/ Sismondo cert (CV \$1800), NC11-17, NCE1, (4) NE1, NJ1-13, money order 1944 w/ pair NJ18, set of (10) Yugo revenues ovpt "Co. Ci.", (10) German Dienstpost Adria covers from (4) diff towns, imperf mint set of (6) unissued Michel IB-VIB in olive brown (euro 300 for NH), additional group Yugo covers, postcards, stamps w/ Ljubljana postmarks, gen F-VF, impressive collection	EST	2,000-2,500	HWC-A
SOLOMON ISLANDS				
1357	570-574 ** F-VF+ NH, 1987 (68) complete sheets with America's Cup special issue hard cover booklet, CV \$20 each, total CV \$1360	EST WP	250-300	L (2)
SOMALIA				
1358	Unused collection of Independent issues apparently cplt 1960 to 1969 on hingeless Lighthouse pages incl #242-352, C68-107, C96a etc gen F-VF NH	CV	325.00	LE
SOMALI COAST				
1359	194-223 * VF H "FRANCE LIBRE" Overprints	CV P	316.60	
1360	Unused accum (100s) in glassines & cards w/ dup 1943 to 1966 incl C15-17, C34 Deluxe proof, C35-36, C42-43 (13), C45 (13), C46 (11), J29-38 (5) & others gen F-VF NH	EST	125-175	SE
SOMALILAND PROTECTORATE				
1361	27-39 * F-VF H Edward VII	CV P	292.00	
1362	Unused collection over (100) diff 1903 to 1960 in mounts on Scott pages incl #21-26, 40-48, 77-143, O1-5 & others gen F-VF H	CV	580.00	LE
SOUTH AFRICA				
1363	STATES Collection (100s) pre 1910 */O in mounts on Scott pages incl used Cape #13 (2), Natal 10, 12, Orange River 13, 15, Transvaal 41, 59, 251, 280 & unused 181-82, 185, Stellaland 10-5, Orange River 4-8, 11-12 & others, mixed cond faults to F-VF H	EST	175-225	LE
1364	Collection (1000s) */O 1910 to 2005 in mounts on Scott pages in (2) binders incl used #27, 67, 90-97, B9-11 & unused 68-71, 200-213, 221-28, 241-53, 254-66, 326-42, 408-23, 735-57, 849, J46-51, O11 & loads of post 1995 sets & S/S with many topicals gen F-VF H/NH	EST	250-300	L
SOUTH GEORGIA				
1365	Unused collection of abt (70) diff 1963 to 1979 in mounts on Scott pages incl #1-55, 17b-30b & others gen F-VF H/NH	CV	325.00	LE
SOUTHERN RHODESIA				
1366	Unused collection 1931 to 1964 in mounts on Scott pages incl #19-20, 31-37A, 42-54, 81-94, 95-108, J1-6 & others gen F-VF H/NH	CV	310.00	LE
SURINAM				
1367	(3) collections hinged on Minkus album pages, mint/used selection for years 1902-65 (Scott #45//322) in glassines and mint NH selection in packets for years 1958-2000 (4 similar packets, CV abt \$110 per pack) & duplicated 1980s issues (some heavy) in (5) more packets; (1st) collection highlights (1873-1980, est \$1,400) with good representation of mint/used earlies to the 1950s with several complete mint sets, mostly mint 1954-80; (2nd) collection (1870s-1989, est \$1,200) selection of mint/used with a few used earlies, scattered mint incl some sets to the 1940s, from 1945 nearly complete & filled with colorful topical sets & S/S; (3rd) mint collection (1912-53, est \$600) w/ many complete sets #70//252, B1//B54, C1-7, J17-32, clean material, some mint w/o gum, expect some duplication between collections, gen F-VF	EST	500-600	B
SWEDEN				
1368	High catalog value dealer stock 1855-1999, incl (3) counter books (est CV \$15,000+) incl #7 (2), 10a, 14, & 26a used, 13 NG (2), mint 45, 45a, 64, 65 & 72, good selection MINT #126//347 includes dupes mint/used UPU 200//228 & used 213-24, 213-25, mixed NH/hinged 213//228 incl NH 216, 218, 221-25, and many other complete sets, mint/used semi-postal B1//B20, J3//J22, O1//O27, used LX1 (2) & LX2, additional dealer lots incl wholesale mint/used #416//718 in glassines w/ duplication & booklets; (30+) complete booklets 1917a//2356; assorted NH sets incl booklet panes #487//1917 on cards; duplicated Yearbooks for 1975-79, plus complete year 1984, earlies AVG & better (some faulty), later issues F-VF+	APX CV	17,000.00	L
SWITZERLAND				
1369	14 O F-VF 1854 (4) margin example with neat blue diamond shaped postmark	CV WP	1,750.00	
1370	1919-1951 mostly diff sets, singles & S/S, CV to \$275, includes unused H* #B116, B105, B119, B132, B144, B178, B206 (2), B80, B89, C1-2, C1//C12, NH** B130, B131 & B206 plus used C15, gen F-VF or better, useful lot	EST WP	150-250	LE

LOT	COUNTRIES OF THE WORLD	VALUE	
1371	Collection (100s) */O 19/20th Cent to 1942 w/ dup in a KA-BE album incl used #36-38, 48, 50, 75, 81, 93, C3-12, C13a & unused 202-3, 209, 210-15, 219-25, B1-10, C3-10, C13, C15 & others, mixed cond to much F-VF H	EST 175-225	A
1372	SO CALLED PROOFS Group of over (200) late 19th & early 20th Cent incl perf & imperf types various colors some blocks incl the Classic Standing Helvetia, types, Bust profile of Helvetia & some of the Lake scene types plus some telegraphs & others	EST WP 175-225	LE
1373	Accum (100s) */O 20th Cent to the 1980s w/ dup on stock & album pages & cards incl used B1-9, B89 & unused 244-46, 316-21 (6), 352a, B130, B297 (2), 3O62-82, 5O5-25 & others gen F-VF H/NH	EST 200-300	LE
1374	Accum of over (100) */O w/ many better incl used #75, 100, 301, 304, 305, 352a, B80, C6, C13a-15a, C15 & unused B80, 6O1-8, 7O1-20 & others, mixed cond few small faults to much F-VF H	EST 200-300	LE
1375	Stock book w/ (880) mint/used semi-postals 1913-58 plus some tete beche pairs, light duplication even on better sets, no S/S, gen F-VF	EST 350-450	A
1376	Dealer assorted mint/used stock, incl used dupes/stock Scott #71//1103 in glassines with Scott # in (2) narrow long boxes, assorted issues on dealer sheets & stock cards, incl classics with "Rayon," Sitting & Standing Helvetias through later issues; counterbook with mint/used semi-postals B112//B534; assorted mint/used issues #23//344 plus selected BOB on 102 cards in long box; 1952 UPU Congress album with NH UPU #322-24, 325-27, 328-39, 340-43, B127//B190 & B147//B186, plus Liechtenstein 240-42, B19-21 & O37-46; (3) glassines with NH 1970s-90s face value issues; binder with assorted used 1985-95 issues, FDCs & other covers, plus ephemera, good variety, expect duplication, gen F+ earlies, modern F-VF+	EST 500-600	L
1377	Attractive selection 1850s-1990s mostly used Scott #8//981, B1//B256, C3//C44 & BOB with total marked CV abt \$35,000, on dealer sheets in (5) counter books, some highlights incl: used #8, 10, 11-12, 23 (3), 30 (3), 31, 35 signed, 35-40 with several duplicates & a few varieties, many dupes 41//97 incl #41-50 (2), 54-61, 65, 87b, used complete sets 181//246, high value PAX issues 302-05, B1-40 complete, C3-7, C11-12, J1//J28 & much more; some mint incl grilled gum 173a, 179a & 180a, 182, 200-03, grilled gum 200a, 201a, 203a, S/S 352a NH, complete sets B1//B11, S/S B297 NH (4). plus some faulty group selections, earlies AVG & better (some faults), later F-VF+	EST 2,000-2,500	HWC-B
THAILAND			
1378	1211 ** VF NH BK4 100 Baht High Value	CV WP 260.00	
1379	Unused dlrs stock (100s) in a counter book mainly 1970s-80s w/dup incl #719-22 (5), 764-67, 780-83, 806-9, 811-14 (2), 877-80, 895-98, 899-906 (2), 983-92 (2), 1211 (2), O1-10 blocks of (9) & more gen F-VF NH	EST 150-200	B
1380	Unused group of over (20) diff 1973 to 1994 some w/ Imperf varieties incl #748a, 992a, 992b, 1160a, 1204a, 1319a, 1326a, 1396a Imperf & PhilaNippon Emblem & others gen VF NH	CV 703.00	LE
1381	An excellent mainly unused collection of (1000s) 1887 to 2008 in (2) Scott albums incl #102, 110-112, 127, 143-44, 283-92, 321-29, 419-34, 509-12, 624-27, 632a, 666-673, 684a, 764-71, 756a, 777a, 811-14, 992a, 1001a, 1080-93, 1117a, 1178a, 1211, 1241-51, 2084a & Imperf B13, B34, C5-8, C9-14, C20-22 etc, good coverage post 1970 with loads of attractive topical sets & S/S incl animals, flowers etc gen F-VF H	EST 750-1,000	L
TIBET			
1382	1-5 * VF NGAI, (1) with natural hair inclusion, #4 unlisted variety double impression, all are four margin examples	EST WP 100-150	
TONGA			
1383	36a * F-VF Part OG, 1896 1/2p Provisional, Surcharge reading up w/ 1995 BPA Cert	CV P 475.00	
TRINIDAD & TOBAGO			
1384	Unused collection (100s) 1913 to 1968 w/ dup in an album incl #5-7, 30, 43-46, 61, 64-65, 72-83 (6), 89-102 (2), 105-9 (15) etc incl many blocks & various QEII fly-speck & other varieties gen F-VF H/NH	EST 100-150	A
1385	TRINIDAD Dup collection (100s) 1851 to 1909 in a Scott album incl used #3, 18, 48-55, 56 & unused 2, 62 (3), 67 BK4, 87-88, 92-101 plus many shades & cancels along with (6) SPECIMEN Ovpts gen F-VF H	EST 125-175	A
1386	Unused collection of over (100) diff 1913 to 1968 in mounts on quadrille pages incl #1-7, 21-30, 34-42, 64-65, 72-83 BK4, 82a-83a BK4, 89-103 & others gen F-VF H/NH	CV 650.00	LE
TRISTAN DU CUNHA			
1387	Unused collection of abt (400) diff 1952 to 1988 in a KA-BE hingeless album incl #1-12, 14-27, 28-41, 42-54, 55-67, 71-84, 113-15, 443-54, J1-16 & others gen F-VF NH	EST 150-200	A
TURKEY			
1388	Stock of abt (100) many S/S mainly unused incl #841 (2), 933 (4 one used), 915a (2), 1101a (2), 1127-29 BK4, 1130-33 (60), 1492a (18), 2194 (10) & others, cond varies but gen F-VF H/ much NH	EST 150-200	LE

LOT	COUNTRIES OF THE WORLD	VALUE	
1389	Several (100s) on Scott pages to 1940, mint/used, many Classics incl #1-2, 4, also #855-58 used, semis, postal tax, M1-5 used, more, gen F+	EST 300-400	LE
UGANDA			
1390	69-76, 75a * F-VF H 1a to 5R	CV P 312.75	
UKRAINE			
1391	118-30, 144 ** VF NH, Complete Narbut set in full sheets of (100), plus #144 sheet of (36)	CV 775.00	A
VATICAN CITY			
1392	19-34, E3-E4 */** F-VF+ (2) mint sets: NH but couple low values hinged; #55-60 NH	CV 819.85	SE
1393	41-46 ** VF NH Juridical Congress, Fresh!	CV P 1,045.00	
1394	C20-C21 ** VF+ (4) complete sets, fresh, only (50,000) sets issued	CV WP 1,580.00	
1395	Q1-15 ** F-VF+ NH, (3) complete sets, fresh	CV WP 480.00	LE
1396	Accum (1000s) of unused, covers & FDC w/ dup 1940s to 1980s in glassines, lot pages etc incl unused #122, E12, 155a, 169-72, 173, 242a, C59-65 BK4, also some sheets, lots of expensive commemorative, papal visit & First Day covers w/ silk & gold cachets gen F-VF NH	EST 150-250	L
1397	Unused collection (100s) 1929 to 1964 in mounts on Minkus pages in a binder incl #1-13 & E1-2, 47-54, 55-60, 61-67, 122//E12, 149-154, 155a, 173 (2), B1-4, C1-15, J1-6, Q1-15 & others, gen F-VF H/NH	EST 175-225	A
1398	1933-1951 complete sets, CV to \$620, incl (3) sets #19-34, E3-4 & (2) sets C18-19, F-VF or better, all are fresh and NH, total CV \$2200	EST WP 200-300	LE
1399	1940-1980s sets & S/S, CV to \$20, German dealer's stock organized in (3) shoe boxes, includes year sets & airmails, huge retail if properly organized, cond varies, gen F-VF or better, NH	EST 200-300	L
VIRGIN ISLANDS			
1400	Mainly unused stock (100s) 1867 to the 1970s w/ dup on stock pages incl #3, 14 (2), 21b, 21-27, 65, 66 (3), 69-72 (3), 85 BK4, 87, 115-26, 144-54 BK4 & others gen F-VF H/NH	EST 100-150	LE
1401	Mostly unused collection (100s) 1887 to 1982 w/dup & BK4 in mounts in (2) albums incl #16-17, 69-72, 90-91, 102-13, 115-27, 128-39, 173-75 BK4, 206-22 (9), 264-300 BK4, 364-80 BK4, plus other QEII issues w/ BK4, fly speck errors & inverted wmk's gen F-VF H/NH	EST 200-300	L
1402	Dup unused collection (100s) 1866 to 1983 in an album incl #2, 5, 7-10, 12-17, 14 BK4, 20, 21-28, 29-37, 38-46 (2 & a set of SPECIMENS), 49-65, 76-87, 84-85 BK4, 102-13, 115-27, 128-39, 144-57, 206-22, 284, 300, 364-80 & many more, cond varies on some earlier to later F-VF H/NH	EST 400-500	A
WALLIS FUTUNA			
1403	DELUXE PROOFS Group of about (35) diff 1944 to 1985 incl #127-40, 144-48, C31-35 & later material, attractive & gen VF	EST 100-150	LE
1404	IMPERF Accum (100s) unused 1950s to 1990s w/ dup incl #207-9 (4), 218-20 blocks, 264-69 blocks of (20), C162 block & other nice topical incl shells, fish, paintings etc plus C12 (5) color proof strips of five gen VF NH	EST 175-225	LE
1405	Unused accum (100s) 1920 to the 1990s w/ dup on stock pages & glassines incl #1-28, 33-42, 43-84, 85-88, 89, 228a, 384a, C8-9, C16, C19 (6), C31-33 (3), C47-53, C73, C156-58, C162-63, C166-68, C170-71, B1-5, J9-23, J24-33, J35-36 & many others gen F-VF H much NH	EST 200-300	LE
YUGOSLAVIA			
1406	Accum abt (100) items incl many better w/ unused #185-96 pairs, 195a-196a (3), 290-93, 295-99, 300-304, 497-505, also cacheted FDC w/ 359-64, 411-14, used Trieste 93-104 & unused Croatia B18 gen F-VF H/NH	EST 100-150	LE
YUGOSLAVIA TRIESTE			
1407	TRIESTE ZONE B mint/used collection on Vario pages in large binder, annotated pages, virtually complete mint or NH, much parallel used, several pages dupes, incl #3a mint & used, #1-30 mint, (2) 65a S/S NH, 93-104 NH, C17 & C17a NH (\$200 ea), RA1 NH & hinged, Istria & Slovene Coast all (3) printings, 1945 "Slovenija" overprints on Hitler Heads, ovpts on Ital Soc Rep issue, several covers, several FDCs, (3) postal stationery, more, great selection, mostly VF	EST 400-500	A
ZANZIBAR			
1408	3-17 * F-VF H Overprints	CV P 631.75	
1409	14-16 * VF H 2r to 5r High values	CV P 325.00	
1410	19 O F-VF Used, Signed w/ Sismondo Cert	CV P 350.00	
1411	21 * F-VF H Small & Dropped Second "z" Variety w/ 2013 Sismondo Cert, SCARCE!	CV P 725.00	
1412	23 O VF RARE Used Red 2 1/2a Surcharge, Signed w/ Sismondo cert	CV P 725.00	
1413	23 * F H 2 1/2a on 1a Surcharge	CV P 310.00	
1414	24, 25-26 * F-VF H 2 1/2 on 1a 6p surcharges	CV P 435.00	
1415	24C * VF H 2 1/2a Red Surcharge on 1a6p, Signed Sismondo w/ Cert	CV P 250.00	
1416	29-31 * F-VF H 2 1/2 on 2a Surcharges	CV P 485.00	

LOT	COUNTRIES OF THE WORLD		VALUE	
1417	INDIA USED IN ZANZIBAR Grp of (38) on a stock page incl 1/2a to 1r values all w/ clear legible cancels, mixed cond gen appear F-VF	EST WP	150-200	LE
1418	Grp of (8) Surcharged Ovpt issues from 1896 comprises used #18 (2), 24 (2) one w/small "z" & unused 24 (3) one w/ small "z", 30 gen F-VF H	CV WP	820.00	SE
1419	OVERPRINTS #3/17 Selection of over (50) *O w/ used #10, 12 & unused 8 (4), 9 (4), 10, 11 (5), 13 (2), 14, 16, also some small "z" varieties gen F-VF H	CV WP	975.00	LE

TOPICAL COLLECTIONS

Airmail

1420	Binder w/ (100s) mint/used on stock pages, WW aviation topical w/ most being airmail stamps, countries F-I mostly France & colonies, Germany, Italy & colonies, plus Finland, Greece, Honduras, Israel, Iran, etc, incl Italy #345-48 used, Somalia C1-6 mint, Tripolitania C43-48 mint, some duplication, gen F-VF	EST	100-125	A
------	---	-----	---------	---

Booklets

1421	Unused accum (100s) w/ dup incl Belgium B745a (3), France B347a & other Red Cross Denmark 1937 & 1939 Red Cross Bklets, GB 1972 Wedgwood (3), Australia 597a & 598a (2), plus Sweden, Canada, Germany, Thailand & others gen F-VF NH	EST	200-250	B
------	--	-----	---------	---

Cinderellas, Revenues Etc

1422	RATTLESNAKE ISLAND Local accum (220+) stamps on dealer cards, 1960s-70s, incl sets, stamps w/ plate #s, imperfs, small multiples, couple blocks w/ extra column perfs in salvage, minor duplication, gen F-VF+	EST	100-125	SE
1423	Accum of (1000s) labels, Cinderellas, revenues & fantasy stamps, incl TB Seals India, Mexico, Danish railway stamps, various India labels, USA full sheet stamp show labels 1950s-60s, Chile telegraph stamps, Maluku Selatan, Staffa & other fantasy stamps, (3) documents w/ various Kishangarh stamps used as revenues, Canada coil precancels, Paraguay proofs, Belgium telephone stamps (Officiel TP21-28 @ 22 euro), more; plus stock book of mostly German registration labels, some other countries & airmail etiquettes as well, gen F-VF, eclectic grouping	EST	175-200	L
1424	(52) Cinderellas on dealer cards, marked retail \$385, 1910s-30s, mostly transport, fairs, aviation or WWI themes, much France, (2) dogs in war (chiens sanitaires), 1950 London stamp expo, Cleveland Air Races, Nazi era, Switzerland, Sweden, Germany CL1-2 VLH, 1922 Rouen aviation meeting labels & essays (Sanabria S8-12), more, gen F-VF	EST WP	200-225	SE

Disney

1425	(6) binders packed with 1980s-90s WW Disney sets & S/S, on stock pages, labeled w/ Scott #, few mini sheets, (3) are special yellow Disney binders, additional oversize Disney Movie collector panels and stack of S/S & FDCs in glassines, VF	EST	350-450	L
------	--	-----	---------	---

Europa

1426	Unused accum (100s) w/ dup 1950s to abt 2000 in glassines etc incl Cyprus #219-21 (2), 262-64, Luxembourg 273-75, 277 & others incl some year sets & S/S gen F-VF mostly NH	EST	125-175	B
------	---	-----	---------	---

Olympics

1427	FRENCH COLONIES, LARGE DIE SIGNED ARTIST PROOFS Group of (23) comprises Andorra #184 (2), Cameroun 404 (2), Central Africa C93-94 (2), Mali C534, Mauritania C87-88, Niger C90-92, C93 (2), C187-188 (2), C189-90, Wallis Futuna C123 all Olympic related in Sepia tones gen VF NH	EST WP	250-300	LE
------	--	--------	---------	----

Ships

1428	Collection/Accum (1000s) *O w/ dup in (3) binders to the 1980s incl unused FSAT #20, Hong Kong 239-44, Italy 168, 515-17, Japan 409-11, 421 & others gen F-VF H/NH	EST	100-125	L
------	--	-----	---------	---

Souvenir Sheets

1429	1990s-2010s (223) S/S incls former British & French colonies, Marshall Is & more, many Princess Di topicals, saw JFK Jr. commemorative & a few other unusual topics, gen F-VF or better NH	EST WP	100-150	A
1430	Accum over (100) diff *O w/ oversize on cards incl used Germany #804, B102, GDR B35a, Switzerland 242 & unused Hungary CB2 & much Poland w/314-16, 333, B35 & others gen F-VF H/NH	EST	125-175	B
1431	Unused stock (100s) w/ dup many better incl Argentina #468c-d, 797, Bulgaria 1049a-b (2), Cuba C126a, Czech 719 (7) Perf & Imperf, 1080 sheet of (4), Israel 16, Yemen C102a, Mexico 896a (2), Hungary 528, 855b (4), 1202a (5), Romania B30 (2), Poland B107 & others gen F-VF most NH	EST	250-300	B
1432	Abt (700) WW souvenir sheets, half NH, half used, in stock book, glassines or loose, noted Argentina B80-83, Australia 1535a, Japan 606, 613a, Monaco 864, Portugal 1537a, more, mostly VF	EST	350-450	B

LOT	TOPICAL COLLECTIONS	VALUE	
1433	Accum of (100s) WW S/S 1930s-90s, in envelopes by country, in glassines marked w/ Scott #, incl Greece, Portugal, DDR, Austria, Czech, Poland, Bulgaria, West Berlin, Albania, Hungary, Switzerland, others, some minor duplication, gen VF	APX CV 3,000.00	L
Topicals			
1434	ALEXANDER GRAHAM BELL Small unused collection of mainly premium material incl Argentina B3 (Proof pair), Mauritania 296 & Niger 191 plus Monaco 610 each w/ signed artist proof & color proofs (5) ea except for Monaco where there are only (2), gen VF NH	EST WP 100-150	LE
1435	BUTTERFLIES & a few insects too Accum (100s) of mainly unused sets w/ dup plus FDC & some cvrs incl unused Korea 560a-62a, Iran 1760-64, Venezuela 889//C917, Thailand 599-91, Cost Rica C759-64, Lebanon C436, Cuba C185-88, Gambia 404-7, Honduras C998-1004 & many more, gen F-VF H most NH	EST 200-250	B
1436	CHRISTMAS USA stamp collection in (3) binders, incl abt (20) maximum cards, abt (70) on cover 1964-90 some foreign destinations, mint collection up to 1990 w/ singles, PBKs, booklets, FDCs, selection of mint Seals from 1928, then abt (60) covers w/ Seals, incl 1907 not tied, several 1908, on postcards to 1920s, several covers to 1960s, gen F-VF	EST 300-400	L
1437	FISH & SEA LIFE Unused stock (100s) in (3) counter books incl New Caledonia #C41-43, FSAT 25, 35-41, BAT 64-67, Wallis C18, S Georgia 178-89, Thailand 865-68, Cuba C189//E27, Papua 265-79 & others gen F-VF H most NH	EST 150-200	B
1438	ICY Stock book w/ (100s) NH WW issues for International Year of the Child (1979), plus a few for International Youth Year (1985), incl full sets, S/S & few mini sheets, gen VF	EST 150-200	A
1439	KENNEDY Unused stock/accum (100s) incl singles, sets, S/S, overprints, imperf s unlisted, gold foils, mini-sheets & more some better in glassines in a stock book gen F-VF NH	EST 100-150	B
1440	SHELLS ETC Unused collection/accum (100s), bulk of value in French Colonies incl Afars #390-91 progressive proof strips of (5), 433-36 Imperf sheets of (10), Wallis 159-64 color proof sheets of (25) & deluxe proofs, 189-92 compound proof sheetlet, deluxe proofs & color proof sheets of (10), 320-25, Imperf & Proof sheets also deluxe proofs C16 deluxe proof, C139 deluxe proof & imperf sheet also incl some British Area gen VF NH	EST WP 400-500	A
1441	TOILET Are your collecting interests feeling clogged? Enthusiasm going down the drain? You will be flush with excitement after sitting and viewing this (5) volume collection on the topic of all things toilet, many (100s) of corner cards, advertising covers, all-over advertising, postcards (business & humorous), pictorial meters, special cancels, adverts, leaflets & other ephemera, poster stamps, product labels & packaging, you name it, mostly USA but some German cards or labels, ranges from purchasing water closet systems, fancy mahogany seats, repair & cleaning products, toilet paper, outhouses, chamber pots, "toilet humor," other bathroom fixtures, guano, sanitation manuals, more; amazing selection that must have taken years to assemble, F-VF	EST WP 1,000-1,500	L
Topicals-Mixed Groups			
1442	Unused accum (100s) in glassines & cards mainly sports & Flora/Fauna incl sets & S/S w/ Bulgaria #843a (4), Indonesia 1047b, Yemen 98-102a & others gen F-VF NH	EST 125-175	B
1443	Various mainly unused in (4) counter books incl Birds, Ships & Rotary some slight dup w/ North Borneo #149, Brazil 1284-86 BK4, Cayman 322-27, 594-97, Italy 265-67, Comoro 90-95 & others Gen F-VF H/NH	EST 125-175	B
1444	Few (1000) unused much 1960s-90s animals, royalty/leaders, birds, rock stairs, flowers/plants etc, much British, Europe, L. America & more w/ some dup, sheets, sheetlets, S/S, sgls, sets, bkt panes etc, nearly all NH in (12) binders & boxes, gen VF & fresh!	EST 200-300	L
1445	Several topical collections, best is Chagall paintings w/ special Keren album pages moderately filled w/ 1980s "Omnibus" issues plus France, UN & others in stack of stock pages, FDCs, maximum cards; Princess Di death issues from Commonwealth & others, S/S, many miniature sheets, FDCs, Isle of Man souvenir, more; binder w/ various topics, incl British Royals, sport, art & nudes, famous people, etc, mint stamps & S/S	EST 250-300	L
1446	Mainly unused accum (1000s) w/ moderate dup in glassines & lot pages incl animals, art, ships, trains, planes, space, stamps, sports, Disney & others incl S Georgia 17-30, NZ L5-8, Seychelles 361-69, Iran 1054-55, 1290-93, 1561-71, Mexico 774-76, Japan 472a & many others gen F-VF H/NH	EST 250-350	L
1447	Accum of produced topical collections of stamps, covers & some coins, by Fleetwood, Calhoun Collectors Society and the like, much USA Bicentennial material, also birds, space, historical events, Israel & Holy Land history, Benjamin Franklin Half Dollar collection w/ covers, State Birds/Flowers, other, gen VF, most addressed	EST 300-400	L (3)

LOT	REGIONAL COLLECTIONS	VALUE	
Africa			
1448	Dealer's holding on album pages in folders, incl Burundi (1962-70s, est CV \$1,300) mint collection on Minkus pages full of better sets, Butterflies #240-55, C66-117, Bird blocks 337-42, C132-137, stock page with NH Flowers 141-56, C17-25 & 411-21, C168-74; Chad (1922-60s, est CV \$300) mint collection hinged on French album pages, good range #11/115 plus airmails & BOB, Kennedy/Space Exploration #231A-C (2) plus S/S 231E & single from S/S on front & back of 1971 registered cover (abt 50 covers); Central African Republic (1959-72) mint collection; Swaziland (1953-80s) mint collection w/ better sets, mount stains on many; Equatorial Guinea USA Bicentennial S/S MNH (3 types, abt 50 each); collections or stock for Rwanda, Upper-Volta/Burkina Faso, Ghana, overall clean material, some remainder collections, expect duplication between collections, gen F-VF	EST 500-600	L
1449	1950s-90s (1000s) of stamps & S/S on album pages, in (7) matching binders, incl Burundi in (2) volumes with mint & with some CTO sets; Gambia (2) volumes w/ many sets; extensive (1) volume Ghana collection with early varieties & imperfs; Lesotho with 1996 1r 'LSEOTHO' error within block of (6); (1) volume Nigeria and lastly Botswana, Niger & Cameroun, some stamps removed in some collections, many topicals, mint or NH, used is CTO, mostly VF	EST 600-700	L
Asia			
1450	Collection/Accum (1000s) */O in (2) binders incl used China #15 plus abt (25) Coiling Dragons, useful Singapore, Korea, Thailand & unused Japan w/ #223-26, 285-93, 283a, 288a, 293a & over 9000 yen face gen F-VF H/ NH	EST 150-200	L
1451	SOUTH EAST ASIA Mainly Laos, Cambodia & Vietnam on pages, binders, glassines to the 1970s, strength in Laos w/ #1-17 also the souvenir sheet set 25//C13, 27//C21, 101//C46 Imperf, 128a, C1-12, C45a Imperf & others, mixed cond few light toning to F-VF H/NH	EST 150-200	L
1452	FAR EAST Ctn size collection (1000s) */O mainly 20th Cent w/ dup in glassines, cards, album & stock pages etc incl material from China from Coiling Dragons to PRC, much SE Asia w/ Cambodia, Laos & Vietnam, Korea, Thailand etc incl used Macao #610 & unused Indonesia 516a, Gem Stone S/S from 2000, Korea 125a (100), 353a, Cambodia C14a, Thailand booklets, even some covers, mixed cond but much F-VF H/NH	EST 400-500	L
1453	Collections of ASIA & some Independent Africa in (4) binders w/ mixture of album page types, well-filled mint/used, some duplication on certain definitives, besides regular issues many extras sprinkled throughout such as cut squares, stamps on piece w/ special cancels, covers & FDCs, revenues & labels, binders incl Israel, Palestine & Trans-Jordan; Turkey & Ottoman area incl foreign offices; Arab countries incl North & Horn of Africa, not flooded w/ Dunes; other countries A-Z incl China, Japan, early South Korea, some North Korea on piece, SE Asia, Liberia, more; better sets among the commons, albums a bit musty but stamps not really damaged, gen F-VF	EST 600-800	L
Eastern Europe			
1454	1871-1979 (100s) sets, singles & S/S, CV to \$50, incl mostly H Scott Hungary album, plus Czechoslovakia 1938-1960s nearly all diff loose sets, singles & S/S, cond varies, gen F-VF	EST 100-200	L
Europe			
1455	(5) albums w/ country collections, incl (2) vol Spain, Schaubek to 1971, mint/used stamps only to 1940, lightly filled & Lighthouse pages 1951-79 w/ mostly 1960s-70s NH commems; Davo Gibraltar, pages to 1990 but few stamps, incl #1 mint; Monaco Scott pages to 1959, sporadic mint/ used issues; Switzerland Minkus pages to 1983 but moderately filled mint/ used only to mid-1950s; overall F-VF	EST 250-350	L
1456	(3) big binders of Scott, Minkus or homemade album pages, w/ various Europe country collections, moderately to well-filled, mint/used w/ some duplication, Albania, Bulgaria, Czechoslovakia, Greece & Area, Liechtenstein, Luxembourg, Monaco, San Marino, Switzerland, UN Geneva & Vatican City, a few cut squares, covers & labels, good selection of material, gen F-VF	EST 400-500	L
1457	(4) small collections, Denmark 1854-2000 stockbook abt (1650) mint/ used; Vatican City 1939-87, some mint, complete CTO on Lighthouse pages 1960-86; Romania 1872-1995 abt (1750) mint/used; Greece 1868-1995 mint/used, some Cyprus; each coll w/ FDCs, S/S, some mini sheets	EST 500-600	L
1458	Small country accum in stock books & pages, Austria abt (1750) mint/ used, Classics to modern commems & semis, S/S; Iceland on Lighthouse pages to 1983, mostly used, some mint in stockbook to 1990s, some Numerals, #152-61, 165-66 mint, C3 mint, C4-8 used, C11 mint, FDC #323, C30-31; Italy & Area abt (1300), good selection w/ BOB, Occupations, AMG, few Colonies & revenues, (2) covers from Eritrea w/ #156, 163, minor duplication; Sweden abt (1550) mint/used, good selection w/ 50kr gyrfalcon used, Losen labels, FDCs, more, gen F-VF	EST 500-600	L

LOT	REGIONAL COLLECTIONS	VALUE	
1459	Dealer stock on sales cards/sheets, glassines & remainder collections, incl Austria well filled mostly used collection 1860s-1998 in Schaubek Album, binder with older used selection picked for cancels, many on piece(s), assorted mint/used in glassines, remainder collection on album pages includes NH #536, 538 mint, 592, 595, 599-603; Belgium (3) counter books w/ mint/used #1//826 few NH semis & Congo, stock book with used; Liechtenstein collection (1912-72, many stuck down) mostly mint incl #1-3, 59, 61, 62, 69, 90-93, more with many complete sets in hingeless Lighthouse Album; Switzerland collection (1900s-40s) mint/used incl #181-85 used, 203 mint, 206 mint (\$110), S/S 242 mint, S/S 352a mint & on FDC, C13a-15a mint, C45 mint & on registered flight FDC, O37-47 mint, assorted NH on sales cards/sheets incl #453 & 455 NH blocks (2 each), Zodiac 717-28A, S/S 749 & 816a (2 each), assorted NH issues in glassines, F+ earlies, F-VF+ modern	EST 500-600	L
1460	Variety of issues & quantity of material incl collections, stock, dealer sheets, glassines for selected countries, noted Austria (1850-1986) well filled Minkus Album w/ mint/used thru 1940s, mint to the 1980s & additional material; Belgium NH blocks #1001//1246 & B93//B1066 & mint earlier issues in stockbook (est CV \$800), selected mint issues B107//B729 on dealer sheets, B174 MNH (x200, in folded sheets), additional mint/used collection (1950s-80s) hinged in Scott Album with small Liechtenstein collection; Liechtenstein selection of sheets, incl Scouts 316a MNH (3), (8) diff Europa sheets of (20) 1961//73, Minnesingers sheets of 20 #360, 362, 364 & 367, maxi cards with (7) different 1980 sets; Spain mostly mint singles & sets on 102 cards, dealer sheets loose & in counterbook, 1996 Post Office Yearbook, some Spanish Civil War issues; Greece used collection on album pages & additional material. Overall, F+ for earlies (some faulty), F-VF+ for later issues	EST 600-700	L
1461	Several collections & stocks of Old Europe, mostly used 19th cent, on stock pages or loose album pages, incl small stock used Lombardy-Venetia w/ cancel types noted, used Denmark 1850s-1970s, used Switzerland dues 1878-1938, Bavaria, small stock used Hungary 1st issue, small stock book Sweden, small stock book Switzerland, stuffed counter book w/ Belgium 1880s-1950s, used/mint/NH w/ little duplication, many semis, counter book w/ Locals, mostly Germany & Scandinavia, more, gen F+	EST 800-900	L
1462	(10) mainly Minkus albums for various European countries & colonies, collections well-filled w/ Classics & modern, many issues w/ duplication showing cancels or shades, interesting covers sprinkled throughout as well as extras such as occupations, revenues, cut squares, picture postcards; plenty of full sets, some better CV items hidden among the commons, countries incl Austria, Belgium & colonies, Hungary, Italy, Netherlands & Col, Poland, Portugal & Col, Romania, Russia, Scandinavia, Spain & Col, Yugoslavia & area; great selection, some binders/pages w/ old water damage but stamps hardly affected, gen F-VF	EST 800-1,000	L (2)
Latin America			
1463	1864-2000s many (1000s) singles, sets, S/S & BK, CV to \$70, many on pages & in folders plus (2) binders, duplication, cond varies, gen F-VF, some faults, impressive accum	EST 200-300	L
1464	(3) binders w/ mint/used collection on various types album pages, mostly Classics to mid-20th cent, moderately filled, mostly commons, a few Guatemala postal cards, gen F+ good starter collection	EST 200-300	L
Middle East			
1465	Unused accum (100s) w/ dup 1960s to 1990s, bulk are Kennedy topical issues incl Qatar 100e Imperf S/S (2), 102-102a (18) Imperf strips, 119 (2) Imperf & other non listed Kennedy also Saudi Arabia 498 block of (15), Cat value \$225 gen F-VF NH	EST 125-175	B
1466	Many (100s) mint/used, mostly Middle East, incl Iran collection mostly used, incl #910-14 (couple part stuck), 1101-02 mint, many reprints/fakes as typical, stock book of various countries, incl some modern used commons, some NH blocks of Iraq & Jordan c.1950 issues, stacks of glassines w/ more Jordan, Egyptian Palestine, Iran & Lebanon, incl more NH multiples, plus some non-Middle East (Mongolia, Haiti, Dutch New Guinea, Mexico Exporta BKs), gen F-VF	EST 200-250	L
1467	Dealer's unorganized stock of (100s) of glassines filled w/ 1960s-70s NH singles, sets & S/S for Dubai, Yemen, Jordan, Iran, Iraq, selected Dunes & others incl many imperf singles, pairs & S/S, most items not listed in Scott, high CV with useful duplication, incl some used material, some older, overall F-VF	EST 500-600	B

LOT	REGIONAL COLLECTIONS	VALUE	
1468	Selection of mint/used part & remainder collections on various album pages, most in folders by country, plus assortment of mint/used lots on dealer sheets, stock in glassines, good range of countries, incl Saudi Arabia mostly mint #421//698 (est CV \$1,700) in counterbook; Iraq (1968-73 est \$400) mint collection #483//565, O272-82 NH, other mint/used collections & mint/used stock in glassines or 102 cards; Lebanon mint airmails C115-18 NH & C175-82, mint airmail collection C49//C598, other collections; Egypt w/ several collections & dealer lots; Qatar a few NH sets on pages, mostly used stock #9//690 in glassines; also mint/used collections & stock/lots for Iran, Jordan, Palestine, UAE, Syria, Oman, selected Dunes incl Manama progressive proofs for JFK/DeGaulle (3 proofs) & JFK/Kennedy Brothers (3) on cover, Sharjah 1966 World Cup sheets of 4 (8 perf, 4 imperf); more, plenty of variety, much NH & high total CV, expect duplication between collections, gen F-VF	EST 700-800	L
1469	Group of collections & dealer lots for various Middle Eastern countries 1910s-80s, highlights: Saudi Arabia duplicated NH complete sets in glassines incl 1051-52 (x45), 1069-70 (x10), 1071-72 (x21), plus #2558 MNH inverted center; Syria NH selection #1032//1247 w/ dupes 1151-53 (x7); Lebanon NH airmail selection C105//C437 w/ complete sets; Jordan NH stock #570//840 w/ several topical sets in blocks, Horses 570-72, Soccer 651-56, Tourist 671-75, Fish 758-68, Paintings 772-80, Views 786-97 & others, plus mint/used collection (1925-50s) & packet of NH 1960s issues; Egypt (1920s-60s) w/ mint/used 1940s-50s collection on album pages & mint/used selection on stock pages; Iraq (1961-72) mint/used collection on album pages, incl mint #278//631, C1-8, CO1-O7, Officials Q222//O289 & RA8//RA33, selected used Officials & RA1-6, also mint collection (1960s-70s) w/ good range of singles, sets & S/S #443//667 on album pages, specialized UNUSED no gum Mesopotamia collection with N29-31 & N33-36 singles, pairs, strips & blocks in "Westminster Philatelic Album"; Kuwait 1950s-70s mostly mint remainder collection #113//674 in Scott Album with some Iraq; Scott Album with mint/used collections for Muscat/Oman, Qatar, Sharjah, South Yemen & Um Al Qiwain; Palestine (1918-27) mint/used on album pages; UAE used high value dupe definitives & issues on stock pages, gen F-VF, est CV \$6500	EST 800-1,000	L
1470	Large mint/used dealer stock in glassines arranged by Scott #, highlights: Jordan w/ good range of mint #68//1521 & used #65//1467, plus selected mint/used BOB, incl mint Hussein varieties #175a, 177a & 177b (x4 ea & used x5 ea), #318 (x3) & 367 (x3) mint, complete used set 324-49 (x5+, CV \$49 per set); Bahrain mint selection #27//312 incl #32 block, 38//51, 72-77, 81-90; DUBAI 1963-68 w/ Scott listed 16//155, C5//C66 + C28-35 imperf & additional Michel listed used issues thru Mi #334, mint selection Mi #1//322 includes S/S Block 28 & 34, imperfs 153A-55A, 208-10; Kuwait used selection #6//1188; Iraq 1923-80 w/ mostly mint #1//990, O1//O340, RA2//RA23, incl 39-44 (x5), 190 NH block, 193 NH (x4, \$25 ea), 226 NH, 244-47 NH (x2), much more; also good amount of used Saudi Arabia & mint Syria; plenty of variety, many better singles & sets w/ useful duplication, high CV, overall F-VF	EST 800-1,000	L
Scandinavia			
1471	Collection */O many (100s) 19th Cent to 1980s mainly used hinged/ mounted in Minkus album incl Denmark, Faroe, Finland, Greenland, Iceland, Norway, Sweden, Sgls & sets, cond varies most sound gen F-VF H/NH	EST 125-150	A
1472	Accum (1000s) mainly unused 1930s to 2000s in glassines & cards incl lots of Iceland w/ #203-6, 208, 284-86 FDC, B5 plus over (30) diff Commem Bkts & many S/S others incl good Finland w/ 155-57 (10), 279, B31-33, B135-37 (48) plus Faroe Is, Greenland, Norway & others gen F-VF mostly NH	EST 200-300	B
1473	(4) binders w/ (100s) mint/used, incl Facit pages for Sweden to 1980, used classics, some mint & coils, sparse modern; several (100) mint/used Sweden, Norway, Iceland & Denmark on homemade pages, mostly 20th cent; Davo album w/ slipcase for Finland, pages to 1993, all 20th cent mint/used, some mint semi sets, modern commems; binder w/ computer generated pages for Finland to 1960, moderately filled w/ mostly used definitives; overall F-VF	EST 250-350	L
1474	Dealer's stock on sales cards ID by Scott in (3) long boxes, incl Sweden (1892-1972 CV \$1,000+) mint collection with many better singles & sets in hingeless Lighthouse album, plus additional in glassines, incl mint #89, 145 NH (2 types), 152 & 156 NH, Parliament 242-47 NH, 273a & 274a NH pairs, complete booklets 365a, 373a, 382a, more, stock highlights: Denmark mint/used #16//1085, B3//B75 & BOB incl used #51, 51a, 52, 85-96, C1, O9, P7, P10; Iceland mint/used #10//827 w/ mint #213-16, 319-23, 378-79, Laxness S/S #960a NH (2, \$125 ea); Norway good range of mint/used issues #4//985, B1//B56 & some BOB, incl used #16, 33, 35, B10 plus NORWEX '80 complete booklet 733 (20, \$8 ea); Finland good range mint/used #18//520, B1//B226 & BOB incl booklets Costumes 522a & Olympics B110-13, also Faroe Islands IYC #45-47 NH m/s of 20 (3 sets) and Greenland, overall average & better for earlier, F-VF for later issues	EST 500-600	L

LOT	REGIONAL COLLECTIONS	VALUE	
1475	Dealer's stock on dealer sheets/cards, stockcards, glassines, partial collections on album pages, official year sets, incl larger selections for Iceland, Denmark, Sweden & Norway, some Greenland & Finland, small selection of Faroe Islands, and Aland S/S #137 (75, \$10 each), highlights incl Iceland #108-28 used (\$235), 218a NH block of 9, O12 mint; Norway good range mint/used regular & semi-postal singles, sets & S/S, yearbooks for 1982 & 1998, pre-1940 mint/used collections; Denmark w/ some early used (faults), Hafnia '76 S/S used (17, \$16 each) & Hafnia '87 S/S 772 NH (37, \$5.50 ea), 2007 National Museum #1280-83 noted spiral-bound booklet (6, \$40 each), and pre-1940s collections; Greenland selected mint/used & 2006 yearbook (16, \$106 ea); Sweden assorted mint/used issues, booklets, stockbook crammed w/ used pairs; more, lots of material, expect some duplication, F+ for earlies (some faulty), F-VF+ otherwise	EST 600-700	L
1476	1960s-2000s modern selection of dealer lots, incl Greenland mostly used stock w/ selected mint in glassines, good range of dups 1//310; Sweden (est \$1,500) mint/used selection on dealer pages 212//568a, B1//B58a, C3, J10//J22, O1//O40, incl 322a NH, complete booklets 552a, 555a & 568a, B1-10 used, B18 used, J10 used (2), J11 used, O1 used, O9 & O11 used (2 each); Norway (1975-84, est \$2,400), NH duplicated sets #690//838 (some heavy to 60+) in glassines, incl #709-24 (7), 734-37 (26), 741-43 (50), 783-85 (65), 786-89 (64), 804-07 (20), 819-20 (50), 833-35 (40), others; Faroe Is (1975-2008 \$1,045) NH all different #7//503 in glassines, complete for several years, overall F-VF	EST 800-1,000	B
1477	Packed album, mint/used collection to 1980s on Scott or blank pages, solid collections for (6) countries, incl some parallel mint/used, dups in multiples, Sweden used coil pairs, cancel or shade examples, more, Finland B8 used, most semi sets mint, Greenland 1-9, 10-18 mint, 28-38 mint or NH, (2) Thule set used, Iceland 40a mint, numeral in circle cxls, (2) 273 used, 274-77 mint, C3 & CO1 mint, Norway B5-8 mint, Sweden mostly used, Denmark Numerals, (4) w/ advert labels, modern mint, extras such as 1920s Iceland & Finland Xmas seals, couple essays or reprints, overall F+ in earlies, F-VF otherwise	EST 800-1,000	A
South America			
1478	Dealer stock on '102' sales cards & in glassines, incl Brazil (1890s-1994, est CV \$1,400) with good range of mostly MINT (most NH) #175//2465 with a few later issues & selected BOB, some useful duplication; Peru (1880s-1920s, est \$600+) mint stock 145//233 & selected BOB with many duplicated issues incl NH Centenary short set 1c-20c #222-29 (20, \$16 per short set) plus duplicates of up to (x100) for 1c-12c stamps, S/S C81a NH with noted Melbourne overprint (4), stock cards, binder & glassines; Argentina (1950s-90s) with mostly MINT #595//1917a plus selected semis, airmails & BOB, incl heavier duplication for 1982-83 issues; Bolivia (1890s-1970s) mostly mint 28//865, C35//C335; Chile (1870s-1970s) mint selection 20//433 w/ airmails, also smaller mostly mint groupings of Ecuador, Venezuela, Uruguay, plenty of variety, duplication (some heavy), overall F-VF	EST 500-600	B
1479	Collection 1959-2003 (100s) NH sets & S/S, incl Bolivia #769F (25), 928A (25), Brazil 1680-83 (56), 1691-93 (65), Surinam 272-75 (50), 1307b (32), B288a (93), Venezuela 1587 (37) & Venezuela 1471 var (10) sheets of unlisted imperforate variety (cataloged as perforated variety), many attractive topical subjects, clean and fresh	CV WP 3,280.20	LE
West Europe			
1480	1870-1980s (1000s) sets, singles, BK & more, scattered CV to \$50+, in (6) Scott album & stockbooks mostly Austria, Hungary, Benelux, some dup, saw last day cover for Netherlands B1-3 postmarked Zaandam 1-31-1907, (scarce on cover & almost always CTO), cond varies, gen F-VF	EST WP 100-150	L
WW Mixture			
1481	Abt 9 lbs off paper used / some unused, good variety of countries & eras, lots of topicals, nice & clean, gen F-VF	EST 150-200	L
1482	Abt 24 lbs on paper, very nice mix spans many countries w/ wide range of years to 1990s, appears to have many high values used on packages, clean	EST 150-250	L
1483	MISSION MIX Abt 20 pounds WW stamps in baggies & envelopes, some off-paper packet material, others recent on-paper, Australia, Japan, Indian, GB w/ Machins, more, proceeds benefit the Sisters of St. Joseph	EST 200-300	L
WORLDWIDE COLLECTIONS & LARGE LOTS			
Worldwide Collections & Large Lots			
1484	1960s-1970s sets & singles, all identified & neatly organized in #1 glassines, also includes Japan, Cyprus, Portugese colonies, Neth colonies, Ryukyu & more, gen F-VF or better all diff NH, plus a very useful supply of Showgard mounts & Dennison stamp hinges - a desirable combination	EST 150-250	L
1485	Unused accum of (321) diff sets & S/S from (89) diff countries Australia to Sweden values to Abt \$50 w/ good British, Portugal & Colonies & Asia w/ loads of attractive topicals gen F-VF NH	CV 1,400.00	B

LOT	WORLDWIDE COLLECTIONS & LARGE LOTS	VALUE	
1486	Unused accum (100s) of sets & S/S all cplt sets with material from Antigua to Yugoslavia w/ values to \$50+ incl good W. Europe, Br Empire & others, excellent topical appeal gen F-VF NH	CV 1,500.00	B
1487	Unused accum (100s) of cplt sets & S/S on stock pages from many diff countries Austria to Vietnam values to abt \$40 incl good Asia, Russia & Area, Africa & others mainly topicals gen F-VF NH	CV 1,500.00	B
1488	Unused accum (100s) of all diff cplt sets & S/S mainly 1960s to 1990s on stock pages from many diff countries Australia to Vatican w/ values to \$35+ incl good Hungary, Ireland, Iran & others mainly topicals gen F-VF NH	CV 1,515.00	B
1489	Unused accum (100s) of cplt sets & S/S most 1950s to 1990 on stock pages many diff countries from Egypt to Gibraltar w/ values to \$50 incl nice Fiji, Finland, Falkland Is, France, Germany, Ghana & others many topically related material throughout gen F-VF NH	CV 1,715.00	B
1490	Unused accum of (100s) of sets & S/S from Aden to Brazil all diff on stock pages mainly from the 1960s to 1990s w/ values to abt \$80 incl good Afghanistan, Andorra, Belgium, various British & Latin America lots of topicals throughout gen F-VF NH	CV 1,835.00	B
1491	1871-1940 (100s) singles & sets, CV to \$175, mostly W. Europe Colonies British, includes used Finland #45 & 57, France 348, GEA 20, Gibraltar 31, H France B27, Fr Morocco 6, French Colonies 13, Gambia 18a, Gambia 132-43, cond varies gen F-VF, all neatly priced & sorted on cards	APX CV WP 3,700.00	B
1492	1870s-1949 over (100) sets singles, CV to \$160, includes Fr & British Colonies, Germany, nearly all pre-1940, mostly diff, owner's total CV \$4100, cond varies, gen F-VF, some faults on early	APX CV WP 4,100.00	SE
1493	(1000s) sets, singles, BK4 & S/S, CV to \$160, incl Romania 1864-1999 in fairly complete Scott Spec Album, Hungary 1902-1974 BK4 in European Stockbook, Newfoundland 1877-1947, Greenland 1938-1990 & Iceland 1907-1997, gen F-VF, all diff & neatly mounted	CV WP 6,800.00	L
1494	Collection */O (1000s) 19th to most 20th Cent, sgls & few sets hinged/ mounted on Harris pages in (3) albums plus duplicates in glassines, wide range of countries w/ some US, cond varies some faults to VF gen F-VF	EST 100-150	L
1495	Two ctn accum (1000s) */O in albums, binders, stock books, glassines etc all areas incl Philippines, much Benelux, Liechtenstein, Latin America & more, somewhat disorganized but should prove worthwhile, mixed cond faults to F-VH H	EST 100-150	L (2)
1496	BROWN SCOTT INTL 1900-1920 (1000s) */O intact binding incl used Canada #95, GB 173, 180 plus much Scandinavia, Latin America, India & States & more gen quality varies gen F-VF H	EST 100-150	B
1497	1880-1940s (100s) singles & sets in Scott Intl Vol I. CV to \$25, plus 1981 Norman Rockwell NH complete sets in Kenmore stamp album, cond varies, gen F-VF or better	EST WP 100-150	L
1498	1870s-1990s many (1000s) singles, sets & S/S, scattered CV to \$70, a few faults, in (4) binders & album plus a shoe box of duplicates in envelopes, cond varies gen F-VF	EST 100-200	L
1499	1890-1990s many (1000s) in stockbook, on remainder pages, in env & loose, cond varies, gen F, some faults, somewhat disorganized, would benefit from sorting and organization	EST 100-200	L (2)
1500	Accum (1000s) */O 19/20th Cent in counter books, stock books, boxes etc incl unused NZ #333-52 & used 40, 165-69, 182, Denmark 7, 11, Norway 3, 4, 8, 27, 29-31, 111-14, B6-8, Australia, Italian States & more, mixed cond faults to F-VF H/NH	EST 100-150	L
1501	Collection (1000s) in (7) non-contiguous Scott Intls to the 1970s incl a Brown 19th Cent incl used GB #4, France 96, Switz 100 plus unused Abu Dhabi 68-70, Cuba 224-26, P1-30, Canada 85, 88, E1 & others, mixed cond faults to F-VF H	EST 125-175	L (2)
1502	Accum (1000s) */O 19/20th Cent w/ dup to the 1960s in (7) Scott albums all Intls or Jrs incl some China w/ abt (20) Coiling Dragons, unused Austria #496-99, useful Italy & Area, Germany, GB & more, mixed cond faults to F-VF H	EST 125-175	L
1503	Accum (1000s) */O 19/20th Cent in albums, stock books & binders incl used France #45, 66, 198-201, 254A & unused B48-53, Denmark 156-58, 258, C10 & used 2, 27, 31, plus much Belgium & Luxembourg, mixed cond faults to F-VF H	EST 125-175	L
1504	1880-1970s many (100s) sets, singles & US FDC, CV to \$60+, most diff, better collector duplicates sorted in env, finds are possible saw unused China B4-9, Japan 473a, Manchukuo 20-22, 32-35, 71-4 & more plus some US singles & about (50) FDC, cond varies, gen F-VF	EST WP 150-250	B
1505	1854-1946 Abt (100) mostly diff sets & singles, CV to \$120, mostly British, includes NH Great Britain 210-20, H Jersey N3-8 gutter pairs (Michel 100 Euro), used India 4, 6 & Vatican 31 & more	EST WP 150-200	LE
1506	1850-1920 (1000s) singles & sets on neatly lettered French quadrille, pages, CV to \$140, includes a few US, includes used Canada #14, 17, 46-47, Eritrea 9, Russia 88-104 & more, desirable homemade collection from Europe, cond varies, gen F-VF, some faults	EST 150-200	L

LOT	WORLDWIDE COLLECTIONS & LARGE LOTS	VALUE	
1507	Two ctn accum (1000s) *O 19/20th Cent w/ dup in albums, binders, stock books & approval books value in used w/ Netherlands B144a, Germany 686, 693, 695, 701, C55-56, GB 139, plus Scandinavia, India & more, mixed cond faults to F-VF H	EST 150-200	L (2)
1508	Accum (100s) *O 19/20th Cent incl much useful Japan w/ National Park sets, Art stamps plus 1950s airmail Cvsr to the US, Honduras #63a Inverted Center, Hawaii 10R, USA 537 (6) & used 113-14, 153, 155 & other material, mixed cond faults to F-VF H/NH	EST 150-200	B
1509	Accum (100s) *O w/ dup much French area incl Andorra w/ Europa sets also Fr Polynesia w/ unused #74, 136-49, 160-90, C21-22 & used C17-19 plus some unused S/S incl Portugal 670a, Japan 703, Vatican 242a (11) & others gen F-VF H/NH	EST 150-200	B
1510	Two ctn accum (1000s) *O in albums, binders, glassines etc incl used Switzerland #301-2, Mauritius 11, Canal Zone 59, Hong Kong 53, US 287, 290, 294-99, 572-73, as well as various unused USPS year sets 1979//1987 plus Bulgaria & Mexico collections, mixed cond faults to F-VF NH	EST 150-200	L (2)
1511	Diverse ctn accum (1000s) *O incl abt \$65 face US sheets plus used #113, C1 (2), Russia C13-14, 20-24 & unused C75a, Falkland Is 17-18, GDR 146a, Korea 353a-355a, & other S/S also Canal Zone 120-35 & many more, mixed cond faults to F-VF H/NH	EST 150-250	L
1512	Accum (1000s) *O in albums, pages, glassines etc incl unused Comoro Is #48-50 (Shells sheets of 50), Ireland 142-46, 149-56, 175-76, Thailand 849-52, 881-84, 895-98, 912-15, Panama C321a, plus topicals Germany Third Reich, China & more, mixed cond but mainly F-VF H/NH	EST 150-200	L
1513	Ctn accum (1000s) *O 19/20th cent in cigar boxes, glassines, binders etc incl used Denmark #2, 30-34, 79, 110, 132-34, 164-75, also useful France, Germany, Benelux, Switzerland & other mainly European material, mixed cond to F-VF H/NH	EST 150-200	L
1514	1870-1954 (1000s) singles & sets in Scott Modern & Scott Intl Album, CV to \$20, remaindered collection still retains useful items, most prior to 1940, saw Russia German Occ of Pskov, Michel 10x-12ax, CV Euro 124, cond varies gen F-VF	EST WP 150-200	L
1515	Accum (1000s) *O 19/20th Cent in an old Scott album w/ used Belgium Q1-6, DWI 5-6, 8, 10, Greece 118-126 plus some interesting material w/ many classic 19th Cent in glassines, cond varies faults to Fine or better, well worth exploring!	EST 150-200	L
1516	Ctn mish mash (1000s) in glassines, pages, albums etc incl unused stocks of Austria, Brazil & Iceland, useful Russian sets, some S/S topicals incl WRY & a wide variety of other material, mixed cond gen F-VF H/NH	EST 150-200	L
1517	Lg carton hodge-podge (1000s) *O in glassines, boxes, pages etc incl useful Belgian Congo & Burundi, Saar unused #263-81, 289-308, Indonesia 362-67, lots of popular topicals incl butterflies & sports, unused packets, interesting S/S & more gen F-VF H/NH	EST 150-200	L
1518	Accum (1000s) *O incl Easdale Island cinderella material w/(1000s) of Year of the Rat S/S & sheets, collections of Russia, Mongolia & Brazil lots of topical S/S, unused Greece & other odds & ends, gen F-VF H/NH	EST 150-200	L (3)
1519	1890-1990 (1000s) sets & singles, CV to \$30+, most diff, some useful dup, all Scott IDed in (8) long stock boxes incl useful topicals, Europa, British Omnibus, Switz, Vatican, Japan, Russia, Canada, France & more cond varies gen F-VF or better, most H/many NH	EST 150-250	L (2)
1520	Ctn mish-mash (1000s) *O mainly 20th Cent w/ value in unused in glassines, cards, pages, folders etc incl useful Switzerland, Liechtenstein, Austria, Australia, Mexico, Sweden, Romania & Bulgaria topical CTOs, Latin America, British plus many topicals incl S/S, mixed cond but gen F-VF H w/ much NH	EST 175-225	L
1521	Two ctn accum (1000s) *O 19/20th Cent w/ dup on stock pages, glassines, cigar & shoe boxes incl good used Ireland w #117 (20), 149-50 (10), unused Luxembourg 217 (4), some useful Asia w/ China, various British & US w/ appealing BOB, mixed cond faults to F-VF H/NH	EST 175-225	L (2)
1522	Carton accum (1000s) much unused in glassines, counter pages, an album etc incl Libya w/ S/S, Germany, Austria, lots of topical sets incl butterflies, Kennedy, Boy Scouts, Religion, as well as used India & much more, cond varies but much F-VF H/NH	EST 175-225	L
1523	Collection (1000s) *O in an old Schaubek album mainly pre-1917 incl used Belgium #1-2, 10-12, 13-16, 18-22, 60//75, 82-91, Q1-6, Indochina 3-20, German Offices & Colonies & unused Korea 25, 34, 35, 36, 37 used, N Borneo 124-29, Solomon Is 1, 3-4, 12-14, Guam 2, 5, cond mixed much is stuck or heavy hinging appear F-VF	EST 180-200	A
1524	1880-1980s sets, singles, covers, S/S & sheets, CV to \$50, incl remaindered 1944 World Airmail & Latin America albums, mostly NH GB George V-QEII, plus some useful sets, on paper accum & more	EST 200-250	L (2)
1525	Accum (1000s) *O w/ dup in glassines, envs, lot pages etc incl unused Hong Kong #556-69 pairs, 720-23 (20 sets in sheets), 778a, Czech 1129a, Belgium B317-17, various Canada K Bileski "nonsense" incl #216 (BK7), BAT 72-75 gutter pairs & used Martinique 114-117 & 119 & more incl Yugoslavia, Topicals, Faroe Is & more, mixed cond gen F-VF H/NH	EST 200-250	B

LOT	WORLDWIDE COLLECTIONS & LARGE LOTS	VALUE	
1526	Collection in brown Scott Intl 1920-29 (1000s) */O w/ better used Austria #J155-58, Denmark 164-75, 176-77, Malta J11-20, NZ 179-83 & unused Canada 141-48, E3, CZ 99, Egypt 105-7, C1, E1, France B20-22, Italy 143-46, 165-168, Lebanon 45-48 & others, cond varies much F-VF	EST 200-250	B
1527	Collection/Accum (1000s) */O in (12) binders incl used Denmark #4, 7, 7b, 13, 52, B3-4, Sweden 202-6, 219-22, Norway B8, Tuscany 13, Switz 16-17, 36, 98-100 (2) & unused Italy 60-63, Somalia 164//C6, Eritrea176//C6, San Marino 186-87, Italian E Africa C18-19 & others, mixed cond faults to F-VF H	EST 200-250	L
1528	Accum in old albums and loose mixture, 1881 Scott album w/ nice cover, stamps stuck down, old Yvert Europe album w/ decent selection Bulgaria, other good Canada & France, gen F+ with faults expected from old accum	EST 200-300	L
1529	Seven ctn accum (1000s) */O 19/20th Cent w/ dup in binders, glassines, shoe boxes etc incl Germany & Area, GB w/used Machins, Cinderella, Gold Foils in albums from CCS, post cards & unused like France #1429 (7), Italy 1883-88, Portugal 1918-23, Bulgaria 1049a, various Yugoslavia, Australia, on & off paper mixture & more, mixed cond faults to F-VF H/NH	EST 200-300	L (7)
1530	Two ctn accum (1000s) */O all area & ages in glassines, pages, albums, binders etc incl Indonesia, Latin America, various topicals incl souvenir sheets, Boy Scouts, unused Canada, useful Scandinavia w/ used Denmark #110, 164-75, Cape of Good Hope 5 & much more, varying cond faults to F-VF H/NH	EST 200-250	L (2)
1531	1890s-2010s (1000s) sets, singles & S/S, scattered CV to \$125, accum of collector duplicates in need of organization, 1930s approval booklets, partial GE VI omnibus, China 1994 & Australia 1987 year sets, cond varies, gen F-VF, a few faults, disorganized and unsearched --could prove interesting & useful	EST 200-300	L
1532	Two ctn hodge-podge (1000s) all sorts of material */O & cvrs incl much Asia in glassines, cards etc also topicals w/ unused Disney, Minerals & Mushrooms, Bhutan collection, various S/S & other material w/ some occasional sticking etc still much F-VF H/NH	EST 200-300	L (2)
1533	Three ctn accum */O w/ (1000s) in glassines, pages, bags etc incl much topical material incl Boy Scouts & Animals, also packet type material in qty, US mixture from the 1950s, various cvrs, quite a bit of unused Canada, UN flag sheets (some stuck) & other odds & ends, mixed cond faults to F-VF, examine!	EST 200-300	L (3)
1534	Dealers stock (100s) */O 19/20th Cent w/ dup in (7) counter books incl unused Vatican #49, 51, San Marino C117, Algeria 286-90, Hungary 1336, Iceland 86-91, 195-97, 231, 232-34 (11), C3 & used Denmark 2a, 15, 35, Germany 665-66, 669, 9N78-80, Belgium 2-4, 8, 12, 74, 168 BK4 & others, cond varies much F-VF H/NH	EST 200-300	B
1535	1880-1979 many (1000s) sets, singles & S/S in (2) Harris Standard & (2) Scott Modern Albums, CV to \$40, some useful China & PRC, Denmark, Great Britain, Greenland, NZ & others, cond varies, gen F-VF	EST WP 200-300	L
1536	1891-1998 (1000s) sheets BK & S/S hodge-podge of mostly NH, many with animal, sports or art topical themes, includes Iran full sheet of 1891 local post issue, Burundi 10 (6000), 12 (1050), Indonesia 424-31 (2000), 510//54 (196) & 516 (150), all sound but with sheet curling, Lesotho 1173 (129) S/S, Mongolia 864 (400) plus Michel listed Aden Protectorate issues, est total CV over \$14000	EST WP 200-300	L
1537	Dealers stock */O (1000s) 19th to most 20th Cent, Belgium to UAR sorted on stock pages in (15) notebooks & (5) counter books, incl Germany, Great Britain, Greece, Italy, Portugal, Switz, much in quantity of (1-5) each, plus Netherlands & Col on Scott & Minkus pages, cond mixed most sound used, gen F-VF	EST 200-250	L (2)
1538	Accum high percent unused (1000s) mostly 20th Cent dealer stock lDed in (7) #2 glassine boxes, CV to \$15 w/ light dup, great lot for filling holes in collection plus a hodge-podge of collector duplicates in need of organizing	EST 200-300	L (2)
1539	1890s-1990s (1000s) sets, singles & BK collection w/ duplicates, in (2) storage boxes, CV to \$30, wide range of A to Y countries, saw British, Japan, Italy & more, great variety, many useful items, most \$1 to \$10, incl some US, cond varies, a few faults, gen F-VF H/NH	EST 200-300	L
1540	Many (100s) mint/used on computer generated album pages, decent selection 1910s-70s, Argentina to Switzerland, stamps, sets, S/S, gen F-VF (Proceeds benefit the American Philatelic Society)	EST 250-350	L
1541	Remainder accum (1000s) */O in (5) ctns in glassines, cards etc incl used Brazil #39, Italy 518, C127 & unused 124-25, Norway 279-89, Greenland 48-65, Monaco B94, France 907-9, 910-13, Liechtenstein 90-93, 157-58, 160-65, 316a (3), B11-14, Nyassa 94-125, Japan 422, Eritrea 119-23 & much more also supplies w/ unused mounts, stock pages, albums, binder, lot pages etc, mixed cond but much F-VF H/NH	EST 250-350	L (5)
1542	Remainder collection */O (1000s) 1901-1920s hinged in battered Scott brown Intl album, mainly used Sgls & sets, much Europe, best in Australia, Austria, Canada, British, Hong Kong, Iceland, NZ, Russia & area, Switz, Turkey w/ some better US, much useful, cond mixed some faults to mainly sound gen F-VF	EST 250-300	B

LOT	WORLDWIDE COLLECTIONS & LARGE LOTS		VALUE	
1543	1880-1990s many many (1000s) singles, sets, S/S & more, CV to \$10+, some faults & duplication -- remainder lot includes (100s) of remaindered album pages & (1000s) of recycled glassines, there are some useful items in here, including much used Swiss & Germany - if you like exploring & sorting this is the lot for you, cond varies, gen F-VF	EST	250-350	L (2)
1544	(6) red boxes packed w/ (1000s) WW countries A-Z in dealer cards, labeled by Scott #, most appear to be commons, NH/mint/used, minimal duplication, F-VF	EST	250-350	L
1545	Worldwide mint/used mix with 1960s-80s NH Austria & 1950s-80s NH United Nations incl Geneva & Vienna issues in glassines, assorted mint/used Bhutan, Nyassa, Umm al Qiwain, Fujeira, Burundi, Russia, Liberia hinged on pages in folders & more, incl 1940s-80s Europe mint (much NH) singles, short & complete sets, gen F-VF	EST	250-350	L
1546	Accum of WW in glassines, envelopes, etc, incl (13) binders w/ old dealer card sales of mostly common WW issues, mint/used, additional in glassines in various small boxes, envelopes and some full panes (mint/CTO), other misc, gen F-VF	EST	250-350	L (2)
1547	Accum of (100s) mainly sets on counter pages lot of premium w/used Norway #1, Switz B178, B297, Russia C58-67, Romania C57 Blue & Red, Ruanda Urundi 23, Portugal 717-20, 747-48, Iran 910-14, 931-32, 933-34, Belgium Q378-87, Q410-12, Br Honduras 167-78, Cambodia C53-58, Peru C39 & others, mixed cond to F-VF H/NH	EST	250-350	B
1548	(1000s & 1000s) */O 19/20th Cent extensive Germany collection plus British, Ireland, Canada, Australia, Israel, Latin America, Asia, many others w/much topical related, UN etc, varied cond H/NH in (8) binders/stk book, pages, loose etc, gen F-VF	EST	250-400	L
1549	Several small collections, stockbooks & pages, incl Germany & Area (1900) mint/used, no dupes, plus (1600) Africa, (2500) various Europe, incl abt (65) S/S, covers, multiples, 1977-79 complete Germany Erstschaftsblatten, green stockbook WW art topical, mostly paintings, variety of countries, full sets, S/S, gen F-VF	EST	300-400	L
1550	Accum abt (60,000) off-paper WW sorted by country in baggies or small boxes, good selection mostly common packet material, minor duplication likely, not much past 1950s, mostly Europe & Latin America, some USA & Asia (no British), F-VF	EST	300-400	L
1551	Carton mish-mash (1000s) w/ dup mainly 20th cent unused w/ better throughout somewhat disorganized in glassines, cards, pages etc incl Bahrain #247b sheet of (6), Algeria 286a-90a, 344-47, Bulgaria 1049a-b (4 sets of S/S), Cyprus 226a, 229-31, 244-46 plus topicals incl Ships, Food, plus Imperfs, Canada Bkts, Sweden, Germany & Area & more, cond varies gen F-VF H, much NH	EST	300-400	L
1552	Accum of stamps & covers, incl mint/used USA on stock pages, a few full panes abt \$55 face value, WW issues in stock book & loose album pages, envelopes & glassines, some German currency & Notgeld, USA #26A Plate 11 on cover (APS cert), several first flights from Ireland, France, England, Newfoundland & Portugal to USA, domestic first flights & some Latin America (Haiti, Argentina), postal cards, entires, more, gen F+	EST	300-400	L
1553	Many (1000s) incl abt 6 lbs off-paper mixture, plus (4) card file boxes w/ glassine stock of Greece, Canada & Sweden, plus extra envelope of Great Britain, huge CV, gen F+	EST	300-350	L
1554	Many (1000s) in stock pages, glassines, envelopes, etc, noted mint Ethiopia #268-72, Grenada 1317-21, Guernsey 476-96, Indonesia J101-07 & other half sheets of commems, Japan 223, 225, Memel C21-29, Monaco J19-20, Newfoundland 230-32, Sharjah C28-33, USA O132-33; used Austria NJ8-14, Great Britain 122, 134-38, Netherlands 95-96, USA 205 (2), 215-16, more, old approval books, Swedish FDCs, more, F+	EST	300-400	L
1555	Interesting grouping of official or semi-official WW post office products or souvenirs, incl book "Britain in Miniature," souvenirs of various postal congresses or similar meetings from Senegal, Sweden (1957 UPU Congress), France (1949); USSR New Year's special miniature sheets for 1979 & 1980 (Zagorsky \$492); year sets from Canada, Japan, Tunisia, Philippines; various stamp issue packs, more, gen VF	EST	350-450	B
1556	1880-1980s many (1000s) sets, singles & S/S, CV to \$40, some faults & dup in (4) cigar boxes, incl a box of mostly NH sets, many from W. Europe & some China & Japan, a box of Worldwide, all pre-1950 & (2) boxes of British, some recent, some not & a partial stock of George V silver jubilee issues on stk pgs, sorting & organizing should reveal useful value, cond varies, gen F-VF	EST	350-450	L
1557	Large estate balance of (22) albums or binders plus glassines, cigar boxes, etc, incl Scott Internationals, Minkus Globals & others, lightly to moderately filled, many older so may be some interesting stamps hinged in, blue stock book WW cat topical, loose stamps, some scrap US face, larger groupings Germany, Canada, Japan, Somalia #164-69, Hungary, Romania, others, gen F-VF	EST	350-450	L (4)
1558	Accum */O/CTO (1000s) 19/20th Cent, hinged/mounted in collections & remainder collections, stock books, envelopes, wide range of countries w/ some US, scattered better items to \$120, saw ITU collection w/ FSAT #C8, much Europe, Br Col, (owners CV over \$8000.) cond mixed faulty to VF gen F	EST	400-500	L (2)

LOT	WORLDWIDE COLLECTIONS & LARGE LOTS	VALUE	
1559	1850-1980s sets & singles in (3) albums & binders, CV to \$230, incl France, Germany, Great Britain & Commonwealth including 1937 George VI Omnibus, Labuan & North Borneo on page, Philippines Commonwealth & more plus a sports topical collection, cond varies gen F-VF, a very few faults	EST WP 400-500	L
1560	1880s-1980s (1000s) sets, singles, S/S & more in env or on pages, CV to \$300, incl H Belgium #221, Argentina 452, Hatay 1-11, Italy Aegean - Lisso 17-26, Mauritania 76-78, Madagascar 79-114, French Colonies 1937 Omnibus incl S/S, Tunisia nearly complete 143-454, Used Germany 49-57 plus Minkus Belgian Col to 1979 Album & (3) Harris WW, saw Italy 416-18 FDC, cond varies, gen F-VF, a few isolated flaws much H/NH	EST WP 400-500	L (2)
1561	19th & 20th Century many (1000s) singles, sets, S/S, Bkt, scattered CV to \$200, some faults, massive accum of duplicates sorted by country in env & (4) binders, strength in Europe, saw H* Italy #92, 281-89, NH 549--67 (no 565) some useful China & Thailand, cond varies, gen F-VF, organizing would transform this lot	EST WP 400-500	L (2)
1562	1880-2010 (1000s) sets, singles & S/S, CV to \$95, varied lot incl Great Britain, mostly QEII, Colombia States on stock pages, Small France Colonies group on cards w/ classic issues, Portugal & Colonies in deluxe German Stockbook, plus small group of Russia incl empire & Soviet issues & NH Colombia 1944-45 (4) imperforate essays including 497-99 & 500 in unissued color (green) fresh and uncommon, cond varies, gen F-VF	EST WP 400-500	L
1563	Interesting collection (1000s) */O mainly to 1950s but loaded with better classic 19th & early 20th cent material somewhat indiscriminately mounted, contains values to \$200+ incl used Argentina #11B-13, Lombardy Venetia 4-6, 8, 9, Bahamas 16,18, Belgium 2, 9-12, 22, 31, Ceylon 142, Costa Rica 1-4, Denmark 12, 27, 31, France 12, 19-20, 46, 47, Germany 1-6, 10, 19, 27, GB 127-39, Neth 1-6, Norway 11-12, 16, 17, 19, Switz 8, 12, 35-40, J1-9 plus (30+) Greece large Hermes Heads, good India & States, Italy & area also unused like Korea 39-43, nice Romania, British Empire etc, cond mixed faults to F-VF	EST 400-500	L
1564	Accum of stock books & postal souvenirs, incl good UN Flag Series packets w/ dupes, Terra Cotta Warrior prestige booklets w/ dupes, Forests, souvenir cards & couple year sets; several stock books w/ mostly used WW incl much Sweden & Norway, USPS products for 1998 Trans-Miss issue, 1992 Wildflowers book, several pictorial postal card sets; 1998 Singapore year set, more, stock books gen F-VF	EST 400-500	L
1565	Accum abt (5500) mint/used on stock pages & stock book, some better incl Used Brazil #64, 73; Brunswick 9-10; Ireland 27; Russia C37-39; and Unused Brazil B8-11, Canada 111, Ceylon 63, 139, Micronesia 39, Palau 20-21, San Marino 1285, South Africa 200-13, overall good selection WW issues, F-VF+	EST 400-500	L
1566	Many (1000s) mint/used in glassines in cigar boxes, better noted mint France #B584-89, C6, Hong Kong 174-75, Ireland 103-04, Lithuania 316A, Poland 383-88; and used Australia 184-86, Ireland 149-50, 153-54, 165-66, Great Britain 120, 122, Liechtenstein 132-35; some Omnibus, French proofs, Japan, more, gen F-VF, please examine	EST 400-500	L
1567	1880s-1990s many many (1000s) singles, sets, S/S, covers more, in (24) remaindered albums & stockbooks, plus boxes of duplicates in envelopes, supplies & more - sorting and reorganization a necessity for this lot, could fill a lot of worldwide spaces	EST 400-500	L (4)
1568	Accum of donations, blue Scott Internationals I-III lightly filled, some Hungary, USSR, Austria, several Scott albums w/ common mint/used, envelopes or small plastic tubs w/ WW in glassines, many labeled by country, 1880-S tarnished Morgan silver dollar, USA on large pieces, 1920s-40s USA covers w/ enclosures, some WWII related, much more, F+ proceeds benefit charity	EST 500-600	L (5)
1569	1851-1980s (1000s) singles, sets, BK, S/S & a few covers, CV to \$50+, quite varied remainder group in (22) albums incl early Scott albums plus ancient France & German WW albums plus Austria & Greece mostly used stockbooks, unused British Churchill omnibus, (2) 1867-1963 mostly H/ NH Egypt albums, Australia & Russia on pages & more, saw used Great Britain #28, some dup, cond varies, gen F-VF, some faults	EST WP 500-600	L (2)
1570	Accum of foreign stamps & supplies, incl (6) Vol WW stamps on homemade pages in 3-ring binders, couple British Omnibus coll, topical collections, mint in glassines, used on- & off-paper, (2) binders of Europa FDCs, Germany coll, SWA/Namibia collection w/ stationery, mounts & cutter, more	EST 500-600	L (6)
1571	WW mint/used on pages, stocksheets, dealer cards or glassines, some common material but also better, good S/S incl Umm al Qiwayn 1964 Olympics, Hungary #1189 perf & imperf, #1202a perf & imperf, Spain #887a-88a, Vatican #242a (2), small mint/used collection of Italy AMG, VG & FTT, full panes Saar CV 4213+ incl B101-03, B111-13, B117-20, used classic Austria w/ town cancels, many Czech issues, WW commons in envelopes, more, gen F-VF	EST 500-600	B

LOT	WORLDWIDE COLLECTIONS & LARGE LOTS		VALUE	
1572	Many (1000s) housed in small sales cards or glassines, marked w/ Scott number and country, minor duplication, while there is nothing expensive, material is fresh with many NH stamps & sets, incl Australia, Japan with modern cancel interest (this section in glassines), Norway, Poland and others, mostly F-VF	EST	500-600	L
1573	(22) card file boxes w/ many (1000s) glassines or dealer cards, appears to be mostly WW common stock but anything's possible, noted larger groupings New Zealand, Ireland, Germany, Great Britain, Canada, used USA, general WW, duplication can be heavy, F+	EST	500-600	L (3)
1574	Small accum WW mint/used, (2) binders w/ better stamps & sets on stock pages, noted China #1269a, B9a used, Czech Art Series mini-sheets, Cyprus #143-55, Cuba C126a, China PRC #467-82, Aden #61-61a, more; a few smaller collections of Bulgaria, Indonesia, Israel in Lighthouse hingeless album w/ several gutter panes, binder w/ Calf of Man collection incl mini sheets & Europa ovpts, binder w/ Germany B69-78 mint + WWII occupations (Lux, Poland), more, gen F-VF	EST	500-600	L
1575	Estate balance lot of WW stamps in albums, stock pages, envelopes, glassines, etc, (7) Scott or Harris type WW albums, lightly to moderately filled, a few older ones (Lincoln, Globe Stamp Book), several binders w/ country collections: Israel White Ace, mostly mint, w/ or w/o tabs (incl #24 w/ tab), George VI Coronation & Peace Omnibus appear complete mint on White Ace pages, used stock Canada 1970s \$1 & \$2 issues, loose issues in small boxes & glassines, overall F-VF good hidden amongst the common	EST	500-600	L (2)
1576	1880s-1990s (1000s) sets, singles, S/S & more, CV to \$200+, loaded with value, numerous complete sets, most prior to 1960, GB year sets, saw H* Belgium #B515-20, Thailand 464-67, 469-76, Tripolitania C21-26, Puerto Rico 135-54, NH Vatican 8-13, E1-2 plus Germany C48//C58 on registered Hindenburg cover to USA, PRC on pages, gen F-VF or better, loads of value	EST WP	500-600	L
1577	1841-1990s (1000s) singles, sets & S/S, scattered CV to \$250, in (20) remaindered Scott, Minkus & Harris Albums & stockbooks, saw used Great Britain #108, 140, 222-24 & more plus useful French Polynesia, New Caledonia & other Colonies, quite varied, cond varies, gen F+, some dup, some faults	EST WP	600-700	L (4)
1578	(65,000+) mint & used WW stamps in glassines, envelopes, loose album pages or baggies, some sorted by country, rest mixtures, mostly used packet material or stock, some better, larger groups Australia, Great Britain, Mexico airmails, Germany (euro commems on paper), Netherlands, British Commonwealth, little if any USA, F-VF (proceeds benefit the American Philatelic Society)	EST	600-700	L (2)
1579	Collection */O (100s) 19th to mid 20th Cent, hinged on homemade pages in (2) notebooks, countries A to D & J to Z, incl Australia, Austria, Belgium, Burma, some better Canada & Prov, Canal Zone, Cape of Good Hope, China, Cuba, Ethiopia, Japan, Martinique, Netherlands, NZ, Norfolk Isl, Port & Col, Russia, Switz, Tahiti, Tannu Tuva, Turkey, & others, (owners CV over \$8,000.) cond varies few faults to VF gen Fine+	EST	600-900	L
1580	1850-2000s many (1000s) sets, singles covers & more, CV to \$150, most diff, some dup, in (15) binders plus (5) empty stockbooks, about 60% used, many H/NH 1960 & up sets, includes NH Germany 105, Marshall Is WWII set in sheets, Princess Di topicals & more, cond varies, gen F-VF	EST WP	600-700	L (4)
1581	Scott International Collection 1840 to 2005 in (35) nice condition albums (missing China & France) somewhat sparse but still many (1000s) */O & CTO throughout w/ better incl used Australia #177-79, 184-87 & unused Germany B91-92, Spain 386-402, perfect for expansion as only peelable mounts used many pages interleaved, to purchase albums new would cost over \$6000! Gen F-VF	EST	600-750	L (7)
1582	Assortment of dealer lots, country, airmail & other collections on album/stock pages in folders, dealer cards & glassines, highlights incl Switzerland (1870s-1999, 4 lots, est CV \$1,200) with mint/used #322//1063, B33//B115; Bolivia 867 (9, \$10 each); France Mint collection (1981-83, est \$100) with selected NH issues 1731//1990 on hingeless Lighthouse pages; Comoros (1950-70s, est \$350) mint collection #30//281 includes some better sets & S/S; small mint BIOT selection #39-43; French Andorra #251-52 NH (14); Bulgaria mint 1980s sets & S/S; mint/used WW airmails; Micronesia NH stock #1//45 incl #5-20 blocks (2) & pairs, #21-23 & C4-14 (12-16, \$10 per set) #39 (14, \$15 ea); Moldova NH selection #111//230 (\$137); Canada used 34//122 (\$112); Romania (1931-33, est \$370) mint semi-postal sets B13//B232 on stock pages; other collections of various sizes w/ British Commonwealth & French Colonies, plenty of variety, high CV, gen F-VF	EST	600-700	L
1583	Accum of WW issues in old albums, binders, folders, loose album pages, glassines, envelopes and just plain loose in cigar boxes! Incl modern Libya commems, Brazil tobacco stamps, Hungary pre-WWII mint stock, 1970s NH West Germany stock, Italy, Liberia, St. Pierre & Miquelon, Israel, Luxembourg, Canada, USA, various labels & seals, covers (FDC & commercial), UN postal stationery, more, a real mish-mash, some better or interesting sprinkled throughout	EST	600-700	L (5)

LOT	WORLDWIDE COLLECTIONS & LARGE LOTS	VALUE	
1584	Collection */O many (1000s) 1920-29, hinged/mounted in (2) well filled brown Scott Intl brown albums, countries A to Z w/ few US, wide range of countries, singles & sets, many better throughout, many w/ CV of \$50, several countries nearly complete, many desirable items, few faults, gen F-VF to VF	EST 600-800	B
1585	Collection */O many (1000s) 1901-20 singles & sets hinged/mounted in (2) overstuffed Scott Intl brown albums, countries A to Z w/ few US, several countries nearly complete many useful items w/ better scattered throughout, few faults gen F-VF+	EST 600-800	B
1586	Huge estate balance of USA & WW material in (7) storage boxes, mostly disorganized, incl several small file boxes w/ used stock in small envelopes, numerous small stock books, loose album or blank pages, envelopes, glassines, several medium boxes w/ loose USA & WW on- or off-paper, homemade albums or binders, loose stuff, cigar boxes, (2) vol Harris Standard album like new, some covers & postcards, postal souvenirs, ephemera, more, happy hunting!	EST 600-800	L (7)
1587	(7) Scott Internationals, pages to 1968, full of mint/used, a few NH, Vol I is best filled w/ plenty of Classics, some dupes & "unlisted" items, modern Vol II-VI less well filled but still good selection, F+ in earlyies, F-VF otherwise, solid collection to build on	EST 600-800	L (2)
1588	Eclectic grouping of stamps & covers in stockbooks or envelopes, better & interesting covers, abt (10-40) per country: Japan, Turkey, Nicaragua, Portugal, Iran, Romania, Ivory Coast, Honduras & French Colonies, incl airmails, multi-frankings, commercial mail, very few modern, stamps incl couple (100) 1940s-50s USSR CTO plus mint imperf pairs #2096, 2100-01, abt (100) Mexico revenues, Spanish Civil War stamps & S/S, Armenia stock w/ ovpts & pictorial issues, specimens, Shanghai reprints/fakes, German States, gen F-VF	EST 700-900	B
1589	1860s-1970s many (1000s) in (10) albums & stockbooks from assorted countries, incl parts of Scott International collections w/ (1) containing USA featuring Scott #C10a hinged, Netherlands mint stockbook with NH, Vatican collection and other points of interest, much useful material w/ mint sets strewn throughout, some mixed condition to be expected but mostly F-VF	EST 700-800	L (2)
1590	(4) country collections, Argentina abt (300) mostly used on Minkus pages; Channel Islands NH coll in mounts on White Ace pages to 1978, many full sets & Dues; Luxembourg decent used coll mostly pre-WWII w/ some modern commems; Portugal mint coll in Davo album, pages 1945-75, virtually complete 1961-75, incl UPU #713-16 hinged, additional box of mostly mint/NH sets in glassines to 1988 w/ BOB, larger glassines w/ Europa mini sheets NH, some faults expected in earlyies, gen F-VF+	EST 750-850	L
1591	Huge accum, some USA w/ plate blocks abt \$20 face & (2) binders cut squares & postal stationery collection, balance WW w/ many (1000s) on old album pages, stock pages, glassines & stock cards, variety of countries: South America, British Commonwealth, old Europe, some Asia, tons of material, many mint sets, gen F-VF	EST 800-1,000	L (2)
1592	Excellent dealers stock (1000s) in (30) counter books, CV to \$290, many \$20-100 items, most diff, includes used Austria #P7, Bangkok 12, 17-18, Belgium 221a, Br Honduras on piece, Ecuador 6, France 13 pair, 96, Germany 117, B316-17, C55-56 (8), GB 96, Malta 18, Mauritius 29, Netherlands 6, New Zealand 97 & AR15, Sweden O11, Switz 302, 305 & Yugoslavia C33a; NH Belgium Q371-72, France B86-89A & Thailand 469-76; H Egypt 172-76, France C17, Japan 479, Mauritius 35; NG Saudi Arabia L111 & more, cond varies, gen F-VF, some faults noted	EST WP 800-1,000	L
1593	1850s-2000s many (1000s) in (10) albums & stockbooks incl (3) Scott Internationals, new issues from assorted countries & other mint material with good number of complete sets, Central America collection, France with Colonies incl French Colonies General Issues & others, mint or NH, gen F-VF	EST 800-1,000	L (2)
1594	1880s-2000s messy but valuable group of (12) albums & stockbooks w/ (1000s) of stamps, incl Australia with Roos, Germany, India, Iran w/ Scott #780-85 mint hinged, Japan with scarce used modern issues, Luxembourg NH stock w/ booklets, above average parts of worldwide collections, album with modern S/S from various countries & more, some NH, some used, most hinged, gen F-VF	EST 800-1,000	L (2)
1595	Huge accum USA & WW in glassines, envelopes, stock pages, stock books and baggies, disorganized in (7) storage boxes, but many baggies on-paper modern of one country: Australia, Norway, Japan, Germany, Great Britain; couple albums of early mint UN singles & multiples, some Flag sheets, group of UN Geneva FDCs but many other covers from late 19th cent USA to post-WWII commercial w/ WW multi-frankings, red long box w/ (1000s) used modern Germany, couple empty Gimbels hardcover mint sheet files, (1) box all loose WW mixture, majority South Africa, even a few coins, banknotes, tokens & ephemera sprinkled in, gen F-VF	EST 800-1,000	L (7)

LOT	WORLDWIDE COLLECTIONS & LARGE LOTS	VALUE	
1596	Literat jumble of USA & WW material, completely disorganized from dealer's estate, lots of loose stamps on- or off-paper, USA used stock in glassines, WW issues on stock pages & cards & glassines, noted some 1990s new issues & FDCs for Bosnia & Lithuania; DDR 1953 Karl-Marx-Jahr little red book; some 19th cent USA covers & modern FDCs, some USA face value sprinkled throughout, used foreign high values, stacks & stacks of loose album pages w/ mint/used WW mostly 20th cent, supplies such as tongs, mounts, perf gauges, Vario pages, etc	EST 800-1,000	L (5)
1597	1841-1935 (1000s) sets & singles in bulging trapezoid shaped 1935 Scott Intl Jr album, CV to \$275, nearly every country well filled Includes unused H Canada #227, Egypt O19, Germany B59-6, Iran 733, Labuan 58-60, Luxembourg 5, Mexico E1, 318-20, Poland 2K1-7, B11-14, Tannu Tuva 29-34, Tonga 3 No Gum, Brazil 62, France 30, Luxembourg 4, Sweden 13; Used Austria 39, Denmark 12, Estonia C3, Italy O6, Luxembourg 12, N Borneo J20-31, Norway 11a, Switz C15 & Tuscany 19, cond varies, gen F-VF, some faults on early	EST WP 1,000-1,500	L
1598	Accum of full panes, souvenir sheets, miniature sheets & some large multiples of WW issues, noted various British Commonwealth, Burundi UNESCO, Finland #960a-d full panes (10), Greece, Moldova #1-3 full panes, Latvia surcharges on USSR stamps, San Marino, Venezuela, Luxembourg, Ceylon #378a (2), much Indonesia, Fugeira Disney perf & imperf (101 Dalmatians, Aristocats), Vatican, others; also many better Czech sheets incl #1129a, 1134-34a (\$93), 1175, 2042 perf & imperf (\$49), 2136-38 perf & imperf (\$53), 2197 (2); large group of New Zealand Health sheetlets (CV \$500+); gen VF w/ some bends from storage	EST 1,000-1,500	L
1599	Several collections, Scott International (2000+) mint/used, best groups of USA (some Classics, mint #C1-12, C18), Canada w/ Victorias & some revenues, British Commonwealth, Zanzibar 230-43 mint; stock book & glassines of Greece w/ some better 556-67 (hinged), 587-600 NH, 637-38 NH; Scott album w/ Germany & Area w/ several Shields, semi-postals, S/S, Berlin & DDR & more, overall F+ earlies, F-VF otherwise	EST 1,000-1,250	L
1600	1890-2000s many (1000s) sets, singles, S/S, BK & Bkt in (15) stockbooks, CV to \$315, includes NH Belgian Congo #B26, Br Honduras 144-55, Br Antarctic 1-15, 24, 25-38, 288, Newf C13-15, Canada 110, 112-15, 117-19, 156, 174-75, 201, 203, 209, 141-45, 146-48, 217-27, C2, C4, E3, E4, E5, Cyprus 136-39, 258-59, Cyrenaica C20-23, Falkland Is 128-42, 166-79, 1L19-33, 2L1-5L8, Germany 667-68, B79-80, Gilbert & Ellice J1-8, GB 133-34, Ireland J5-14, Kenya 92-3, Korea 114-5, Leeward Is 133-47, Macao 339-40, NZ 229-41, B14-19, Niue 18, 89A-89D, Norfolk 1-42, N Rhodesia 48-49, Pitcairn Is 1-8, 12, 20-30, Russia 2106a-b, C12, St Helena 111-14, S Africa 68-71, S Georgia 1-16, 17-30, Virgin Is 76-87, Wallis & Futuna C42-45 & much more, many key sets & topicals, cond varies, gen F-VF or better	EST WP 1,200-1,500	L (2)
1601	Sixteen carton mainly used dealers stock of hundreds of thousands 19/20th cent arranged in Scott lDed glassines in stock & shoe boxes, quite extensive w/ better material throughout incl GB #96 (4), 139-40 (2), 179-80 (3), 223 (3), Australia 18 (2), 154 (4), 179 (3), Switzerland 145 (100), 183-184 (60), 255 (75), Egypt 240 (100), 269D (200), Ireland C2 (100), plus good Italy & Area, Scandinavia, Greece, BENELUX, Canada & other British w/ Hi Values & better throughout incl some unused though the owner specialized in used, mixed cond faults to F-VF, well worth careful examination	EST 1,500-2,500	L (16)
1602	Mega consignment balance lot w/ small country collections, accumulations of glassines & dealer cards, cigar boxes full of loose stamps, baggies of WW mission mix, you name it; several albums or stock books of WW issues, some USA, mint/used, few FDCs, noted groups of Newfoundland, Great Britain, Sweden, Argentina, Canal Zone, ship topical, Australia, Canada, USA & China year books, Belgium, France & Colonies, more; also supplies (supplements, glassines, binders of various types, mounts, Mystic Heirloom album w/o stamps) & more, huge group w/ something for everyone, much value hidden in the disorganization	EST 1,500-2,000	L (7)
1603	1850s to 1970s many (1000s) mostly diff sets, singles, & S/S in (21+) large binders & albums, features Austria, Australia, Belgium, Canada, China, Cyrenaica, Danzig, France & Col, Germany & area, Great Britain, Hong Kong, Hungary, Iceland, Italy & Col, Liech & Luxem, Memel, Mozambique, Port & Col, Russia, Saar, Spain, Straits Settlement, Sweden, Switz, Syria, Tannu Tuva, Turkey, many items in \$20 to \$100 range scattered better w/ higher CV, cond varies gen F-VF, a few faults, most H w/ impressive total CV makes this particularly review worthy	EST WP 2,000-3,000	L (5)
1604	1841-1989 impressive collection of approx (100,000) diff in (19) Minkus Supreme Global Albums, CV to \$250, incl H* Alderney #1-41, Bahamas 49-53, 65-69, 116-29, Bermuda 143-62, BIOT 31-33, Cayman 100-111, Ethiopia N1-7, 278//C22, Falkland 2L1-5L8, Hong Kong 490b-504b, Israel J1-5, Italy C28-33, Italy Trieste 10-14, C1-6, Gilbert 61-72, Korea 343-43, Pitcairn 1-8, 20-30, St Pierre 300-342, C15-17, S Georgia 1-16, Swaziland 55-65, used Greece 535-38, Iceland 92-96, Italy 1LN13, Luxembourg B156-61, Nova Scotia 2, Russia 489-509, Vatican 47-54 & more, gen F-VF or better, some defective (most are mounted upside down), most of this collection is H* or NH**, this very desirable lot features British & French Colonial, topical, useful China & India, merits careful review	EST WP 4,000-5,000	L (6)

This image shows a single sheet of white paper with horizontal ruling lines. The lines are evenly spaced and run across the width of the page. There are no margins, text, or other markings on the paper.

DESCRIPTIONS

(*)	No Gum	F/L	Folded Letter	PCGS	Professional Coin Grading Service
*	Unused	FAM	Foreign Airmail	Pcs	Pieces
**	Unused, Never Hinged	FDC	First Day Cover	PF	Proof or Philatelic Foundation
Adv	Advertising	For	Foreign	PMG	Pencil Marks on Gum
AG	Almost Good	FPO	Fleet Post Office	PPC	Picture Postcard
AGW	Actual Gold Weight	Fr	Fair	PR	Proof
ANACS	American Numismatic Association Certification Service	G	Good	Prexy	Presidents
		H	Hinged	PSE	Professional Stamp Experts
APO	Army Post Office	H/S	Handstamp	Qty	Quantity
APS	American Philatelic Society	HC	Heavy Cancel	R/S	Rubber Stamp
ASDA	American Stamp Dealers Association	HH	Heavy Hinged	Rev	Reverse
		HR	Hinge Remnant	RG	Regummed
ASW	Actual Silver Weight	HV	High Value	RP	Reperfed
AU	Almost Uncirculated	HZ	Horizontal	RPC	Real Photo Postcard
Avg	Average	Illus	Illustrated	S/L	Straight Line
BK	Block	LH	Lightly Hinged	Scrs	Scratches
BK4	Block of 4	LL	Lower Left	SE	Straight Edge
Bknts	Banknotes	LR	Lower Right	Sgl	Single
Bkt	Booklet	M/S	Manuscript	Souv	Souvenir
Bldg	Building	MC	Machine Cancel	Stk	Stock
BOB	Back of the Book	Mgns	Margins	UA	Unaddressed
BU	Brilliant Uncirculated	MP	Missing Perf	UL	Upper Left
Cach	Cachet	MS	Mint State	Unc	Uncirculated
CAM	Contract Airmail	MS63	Choice Uncirculated	UR	Upper Right
CC	Corner Card/Corner Crease	MS65	Gem Uncirculated	V	Vertical
CDS	Circular Date Stamp	MTA	Matched Type Address	VF	Very Fine
Ch	Choice	Mult	Multiples	VG	Very Good
Circ	Circulated	NG	No Gum	Virt	Virtually
Comm	Commerical	NGC	Numismatic Guaranty Corp	VLH	Very Lightly Hinged
Cond	Condition	NGC	Natural Gum Crease	WOF	Writing on Front
Cty	County	NGS	Natural Gum Skip	WP	Web Photo
Curr	Currency	NH	Never Hinged	XF	Extra Fine
CV	Catalog Value	O	Used	AAMC	American Airmail Catalog
Cvr	Cover	Obv	Obverse	Cert	Certificate
Diff	Different	OG	Original Gum	SG	Stanley Gibbons
Dup	Duplication	Orig	Original	MI	Michel
EF	Extra Fine	Ovpt	Overprint	SEK	Swedish Kroner
Env	Envelope or Environmental	P	Photo in Catalog	SON	Socked on Nose
EST	Estimate Fair Value	P	Proof	Zum	Zumstein
F	Fine	P/L	Proof Like		
		PBK	Plate Block		

EXPANDED DESCRIPTIONS

If you desire more information about any lot our staff would be happy to provide additional details & photo copies—as much as practical; just call (or write) at least 10 days or more before the sale.

AUCTION AGENTS

If you desire the services of an agent we suggest:

J.F. Gates Clarke, Jr., 2610 Belaire Drive, Wilmington, DE 19808 • Phone: 302-999-1607

J. Reeves & Company, PO Box 407, Huntingdon, PA 16652 • Phone: 814-599-9546

• Email: JReevesandcompany@hotmail.com • Fax: 814-599-9546 • Phone during week of auction: 814-641-1464

NOTES

(1) Minor separations in multiples and sheets are to be expected in older issues; a few open parts do not adversely affect value and do not constitute reason for return.

(2) Gum line and lt. gum creases are normal characteristics of U.S. flat plate issues; these will be described only when unusually pronounced.

AUCTION RESULTS

To obtain Prices Realized visit our website at www.dutchcountryauctions.com and Click on *Current Auction* or for other information please call after 11 a.m. the Tuesday after the auction (302-478-8740).

CALL: 302-478-8740 • CLICK: www.dutchcountryauctions.com

DUTCH COUNTRY AUCTIONS

The Stamp Center

4115 Concord Pike
Wilmington, DE 19803-1483

Change Service Requested

PRSRT STD
US POSTAGE
PAID
WILMINGTON, DE
PERMIT #751

Dated Material Please Deliver on or before June 16th 2017.

FROM ALL OF US AT DUTCH COUNTRY AUCTIONS— WE THANK YOU!

To Help Us Celebrate Our 38th Anniversary, We Invite You To Visit Us...
Not Only To Participate In The Auction, But To Join In The Festivities!

*Retail Specials Including Discounted Stamps, Catalogs, Albums, Supplies & Lots • Door Prizes
Light Refreshments Will Be Served During Intermission on Friday & Saturday*

Announcements

- Inspection of Auction #311 will begin on Friday, June 9, 2017.
- We are currently accepting consignments for Auction #313 November 10-11, 2017.
The approximate closing date for consignments is July 19, 2017.
- The next Bid Board will close on Saturday, August 19, 2017 at 12 pm.
- We will be closed July 1-4 for Independence Day weekend.

Catalog Values

Values are taken from the latest catalogs available. For the July auction the 2018 Scott Vol. 1 and the 2017 Scott Vol. 2-6 and the Specialized have been used unless otherwise indicated.

Auction Schedule

Auction	Date of Sale	Approx. Consignment Deadline
#312	September 15-16, 2017	Closed
#313	November 10-11, 2017	July 19, 2017
#314	January 12-13, 2018	September 27, 2017

Bid Board

#331 Over 1100 Lots – Place Bids Until 12 pm ET, August 19, 2017
#332 Over 1100 Lots – Place Bids Until 12 pm ET, October 21, 2017

Hours (ET)

Sunday: Closed • Monday: By Appointment Only
Tuesday – Friday: 9:30 am - 5:30 pm • Saturday: 9:30 am - 2 pm
Auction Day - Open at 9am